

6/2/19

I:\MAR-2020_IL05_0036\Final\Control_Sheets\RW_SHEETS\65639_1s_rw04_200317.dgn
H:\Users\jcr\Documents\Projects\65639_1s_rw04_200317.dgn
C:\Users\jcr\Documents\Projects\65639_1s_rw04_200317.dgn

REVISIONS

I, CHRISTOPHER J. SAWYER, a Professional Land Surveyor in the state of North Carolina hereby certify to the best of my knowledge and belief that the following work items (Base map Compilation, R/W Staking) performed under my responsible charge meet NCDOT Survey Standards as directed in the NCDOT Location & Surveys guidelines and procedures.

I further certify that the data compiled came from available surveys/mapping performed by others and provided to me by NCDOT and do not certify to the accuracy or quality of the individual data sources.

I further certify that the right of way and permanent easement points shown herein and outlined in the tables shown hereon (localized coordinates, station/offset) have been checked and are accurate representations of the right of way and permanent easement points depicted on the corresponding highway plans. I also certify that the right of way and permanent easement points shown herein have been field monumented under my supervision from existing survey control provided by others; that the depicted property data shown herein were surveyed by others; and these monuments denote the right of way and easement boundaries at the time of staking which may be subject to change due to right of way revisions (See deeds for final determination).

Witness my original signature, registration number and seal this 17th day of March, 2020.

DocuSigned by:
Christopher Sawyer
9700C82E1021487
Professional Land Surveyor PLS # L-4526

PROJECT REFERENCE NO. B-5639	SHEET NO. RW04
Location and Surveys	
5310 BARBADOS BLVD., SUITE 102 CASTLE HAYNE, NC 28429	
PROJECT SURVEYOR	
DocuSigned by: Christopher Sawyer 9700C82E1021487 3/17/2020	
	
DOCUMENT NOT CONSIDERED FINAL UNLESS ALL SIGNATURES COMPLETED	

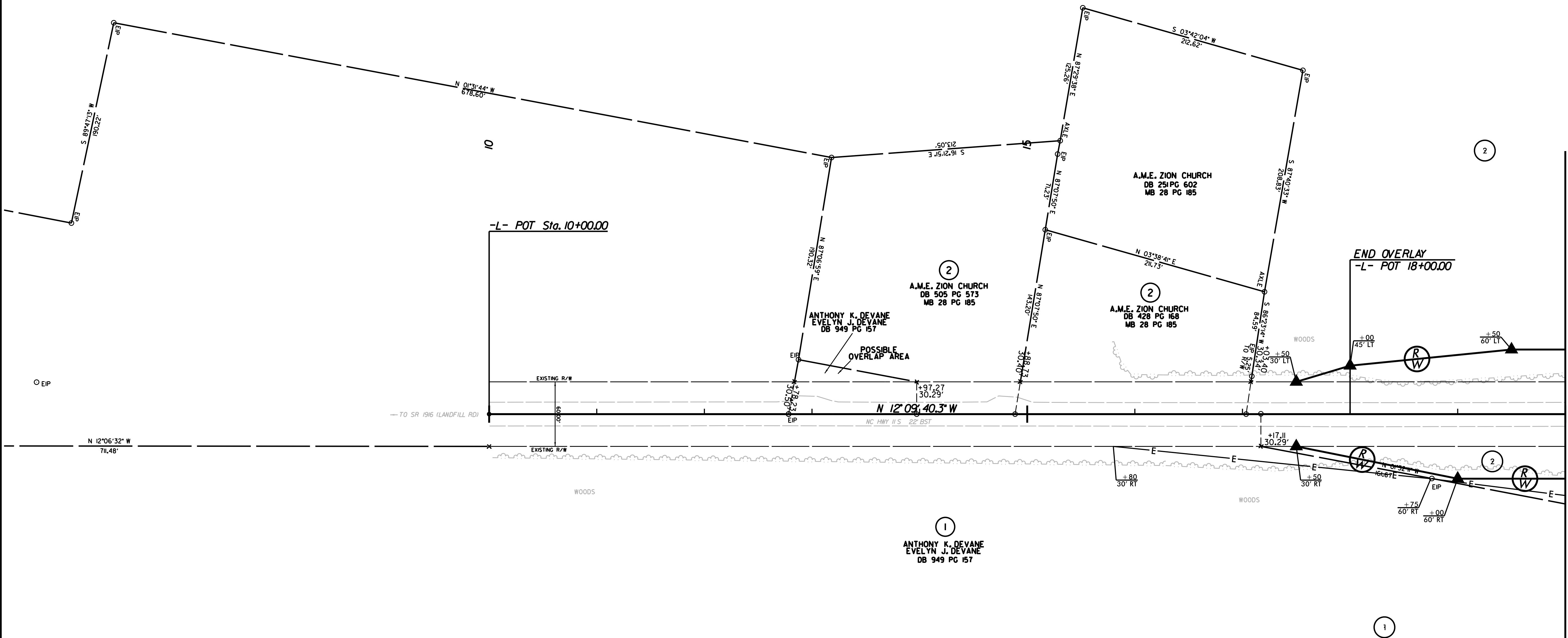
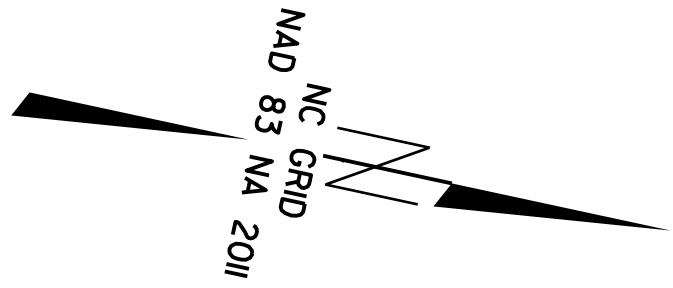

ANTHONY K. DEVANE
EVELYN J. DEVANE
DB 949 PG 157

NOTES:

- IF FURTHER INFORMATION REGARDING PROJECT CONTROL IS NEEDED, PLEASE CONTACT THE LOCATION AND SURVEYS UNIT.
- PROJECT CONTROL WAS ESTABLISHED USING GNSS, THE GLOBAL NAVIGATION SATELLITE SYSTEM.
- RIGHT OF WAY MONUMENTATION ESTABLISHED MARCH 2020.

MATCHLINE -L- STA. 20+00.00 SEE SHEET RW05