

SECTION A-A

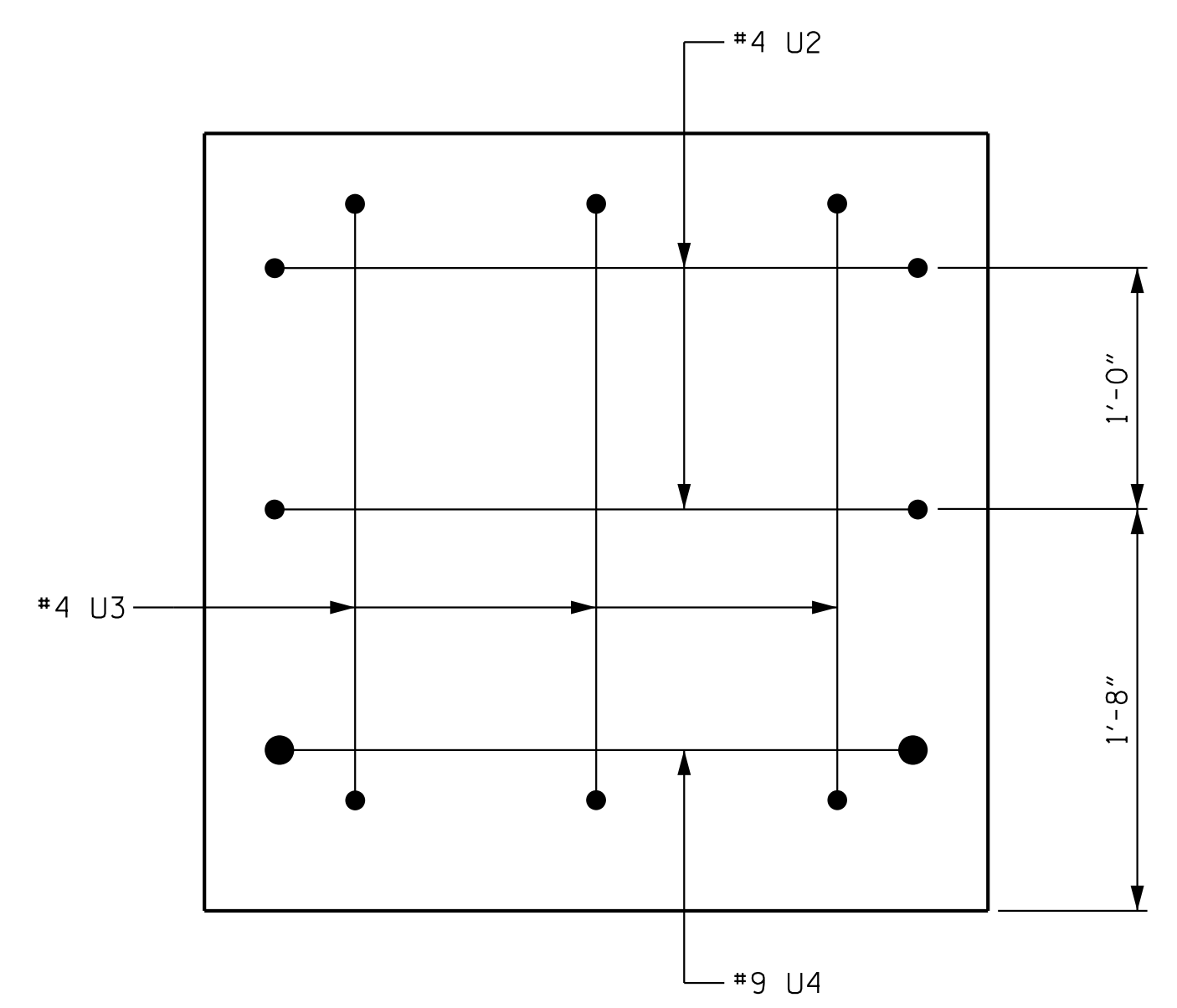

END OF CAP
(TYPICAL BOTH ENDS)

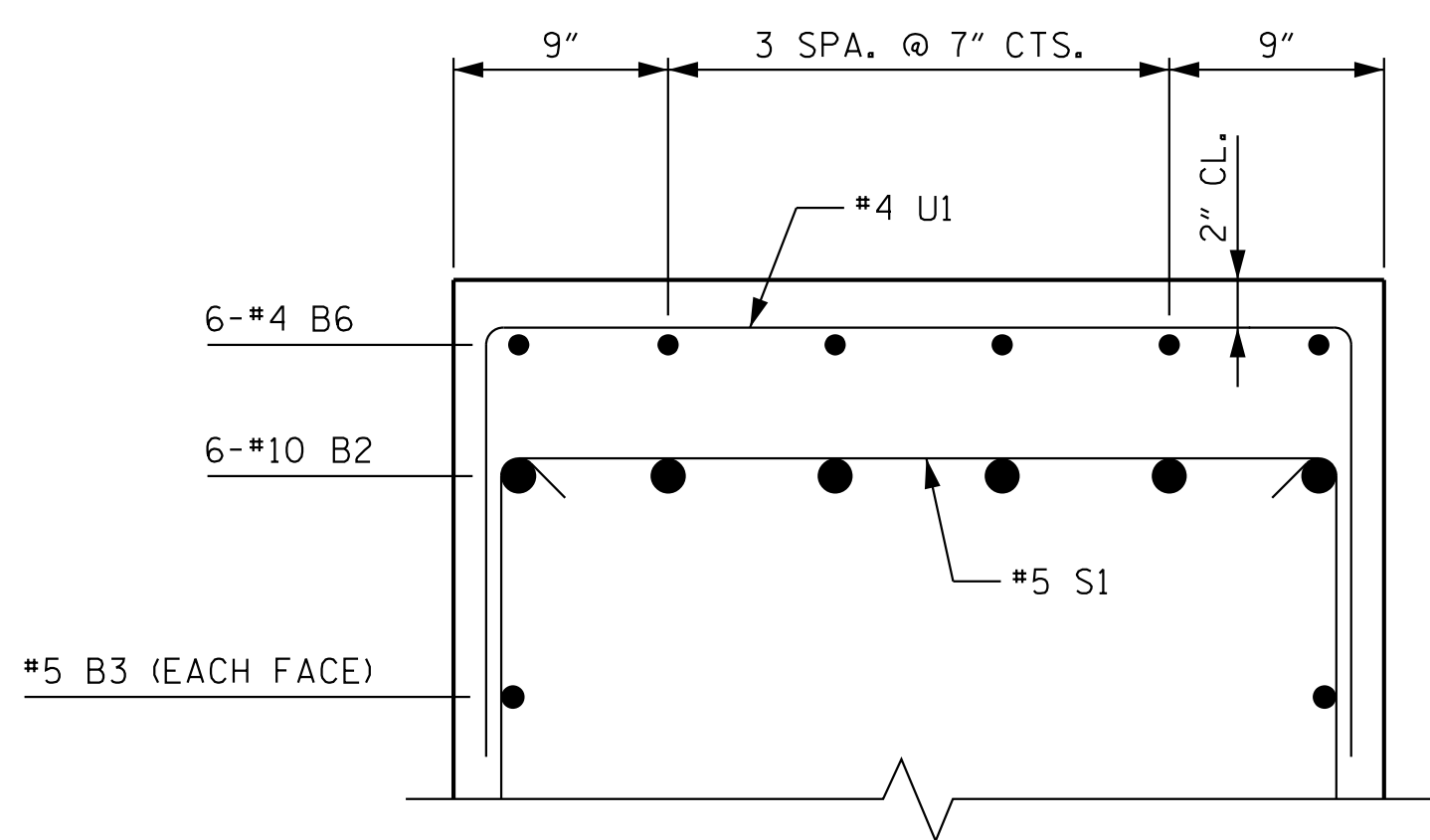

PARTIAL SECTION B-B
(FOR LOCATION OF SECTION, SEE SHEET 1 OF 2)

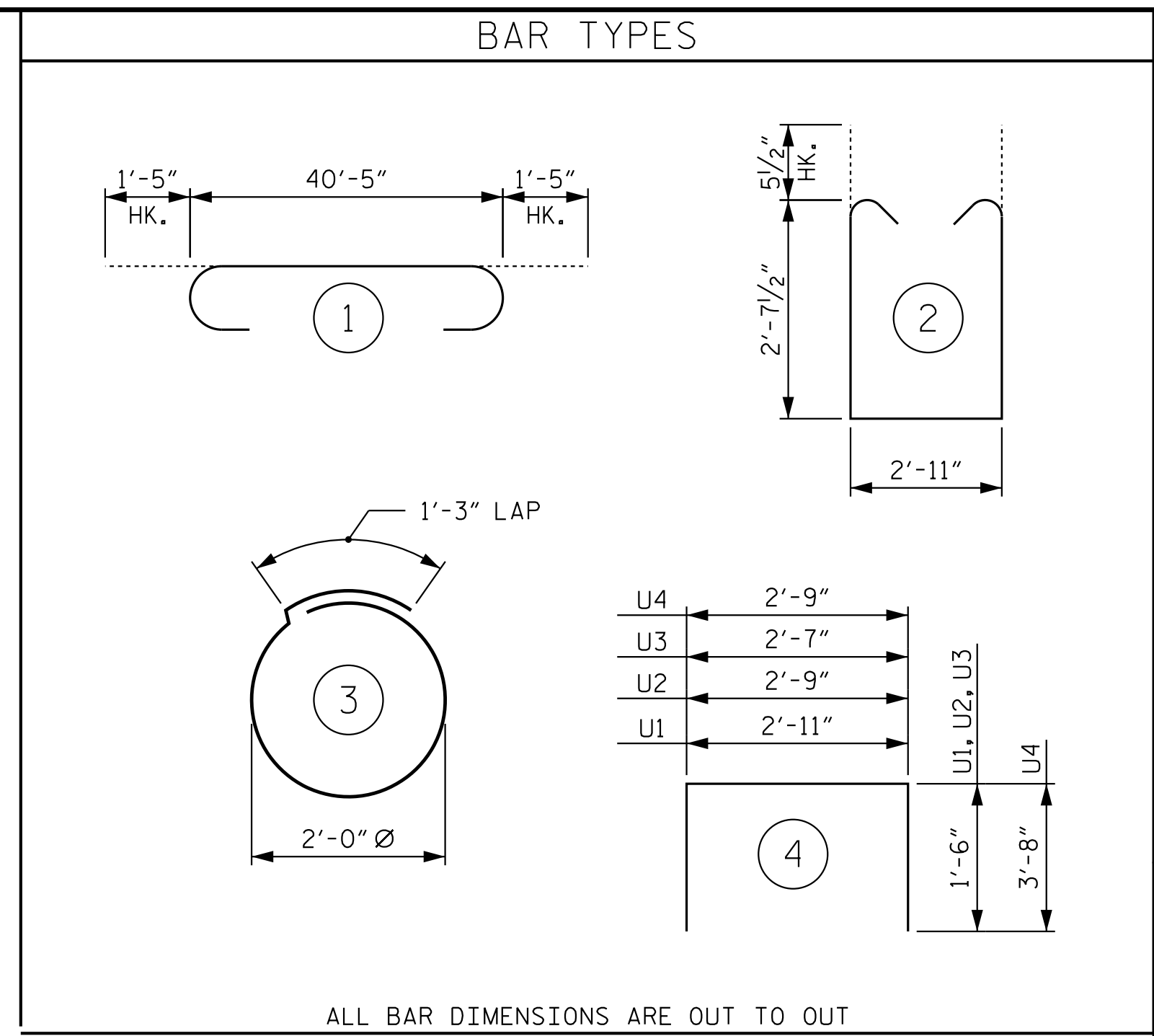

ALL BAR DIMENSIONS ARE OUT TO OUT

BILL OF MATERIAL					
BENT 2					
BAR	NO.	SIZE	TYPE	LENGTH	WEIGHT
B1	6	10	STR	40'-5"	1,043
B2	6	10	1	43'-3"	1,117
B3	4	5	STR	40'-5"	169
B4	8	4	STR	21'-5"	114
B5	10	4	STR	2'-11"	19
B6	24	4	STR	9'-1"	146
B7	6	4	STR	3'-5"	14
S1	56	5	2	9'-1"	531
S2	12	4	3	7'-7"	61
U1	46	4	4	5'-11"	182
U2	4	4	4	5'-9"	15
U3	6	4	4	5'-7"	22
U4	2	9	4	10'-1"	69
REINFORCING STEEL					3,502 LBS.
CLASS "A" CONCRETE BREAKDOWN					
POUR 1 (CAP)					15.7 C.Y.
HP 14x73 GALVANIZED STEEL PILES					
NO. 6					390 LIN. FT.
PILE REDRIVES					3 EA.
PILE DRIVING EQUIPMENT SETUP FOR HP 14x73 GALVANIZED STEEL PILES					6 EA.

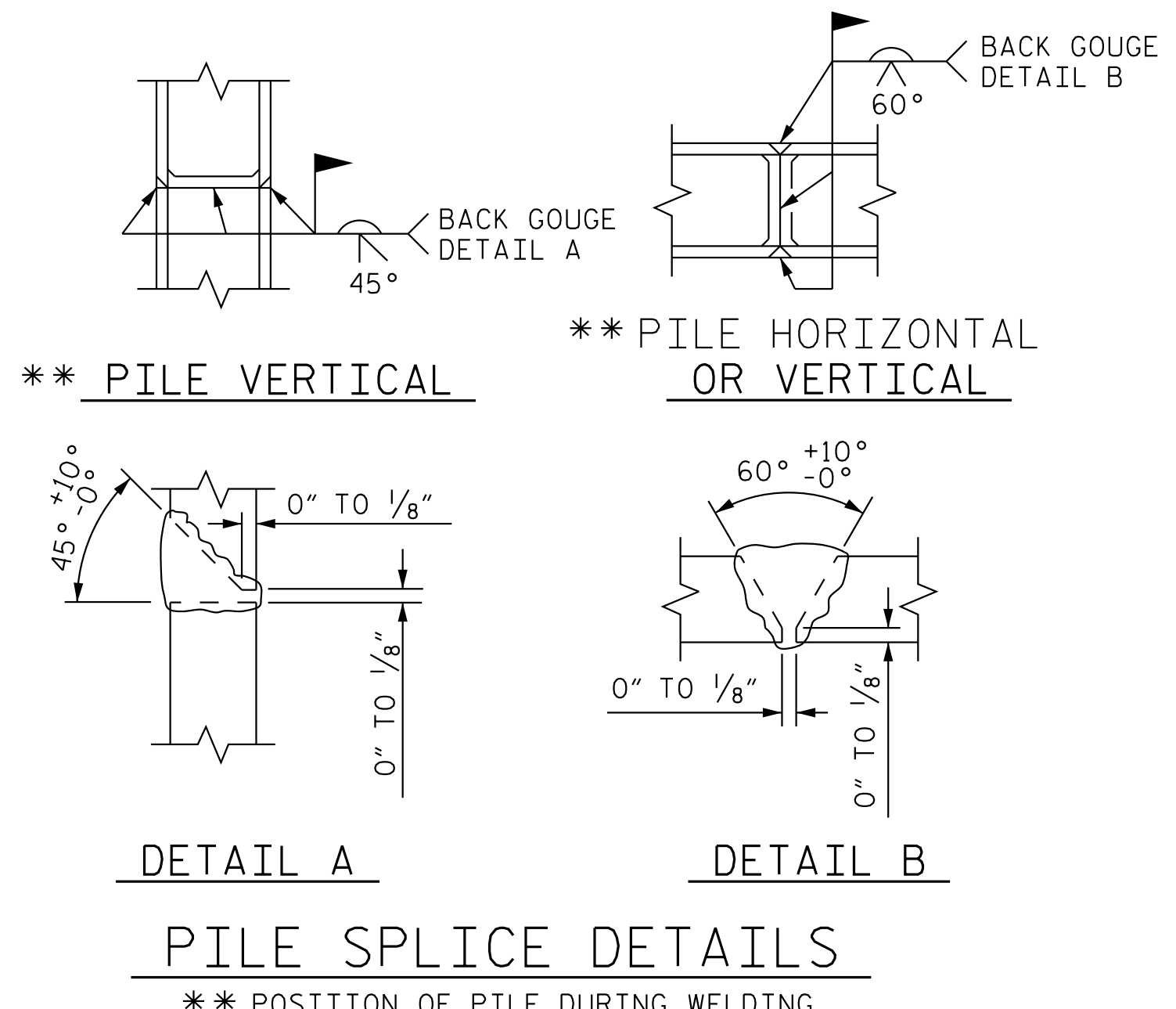

DETAIL A DETAIL B

PILE SPLICE DETAILS

** POSITION OF PILE DURING WELDING.

PROJECT NO. B-5534
DUPLIN COUNTY
 STATION: 21+68.50 -L-

SHEET 2 OF 2

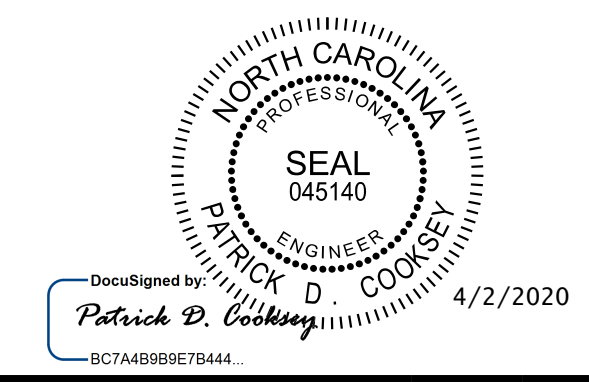

Kimley»Horn
 421 Fayetteville Street, Suite 600
 Raleigh, NC 27601-1772
 Phone (919) 677-2000
 NC LICENSE # F-0102

STATE OF NORTH CAROLINA
 DEPARTMENT OF TRANSPORTATION
 RALEIGH
 SUBSTRUCTURE
 BENT 2
 SECTION AND DETAILS

REVISIONS						SHEET NO.
NO.	BY:	DATE:	NO.	BY:	DATE:	S-28
1			3			TOTAL SHEETS
2			4			34

**DOCUMENT NOT CONSIDERED FINAL
 UNLESS ALL SIGNATURES COMPLETED**

This document, together with the concepts and designs presented herein, is an integral part of the project. It is to be used only for the specific project and site. Any other use, without written authorization and approval by Kimley-Horn and Associates, Inc. shall be without liability to Kimley-Horn and Associates, Inc.
 Copyright Kimley-Horn and Associates, Inc., 2020

K:\RDI_Structures\Bridges\NC\01036500 - B-5534 Cap\Dgn\B5534_SML\B4_300082.dgn

DRAWN BY: D. D. LOWERY DATE: 02/2020
 CHECKED BY: J. C. WILSON DATE: 02/2020
 DESIGN ENGINEER OF RECORD: P. D. COOKSEY DATE: 02/2020