

5/14/99

PROJECT TYPICAL DETAILS

PROJECT REFERENCE NO.	SHEET NO.
B-4484	UC-3B
DESIGNED BY: ARV	
DRAWN BY: ARV	
CHECKED BY: RLB	
APPROVED BY:	
REVISED:	
NORTH CAROLINA DEPARTMENT OF TRANSPORTATION	
UTILITIES ENGINEERING SEC. PHONE: (919) 707-6690 FAX: (919) 250-4151	
3/27/2020	
UTILITY CONSTRUCTION PLANS ONLY	

UTILITY CONSTRUCTION

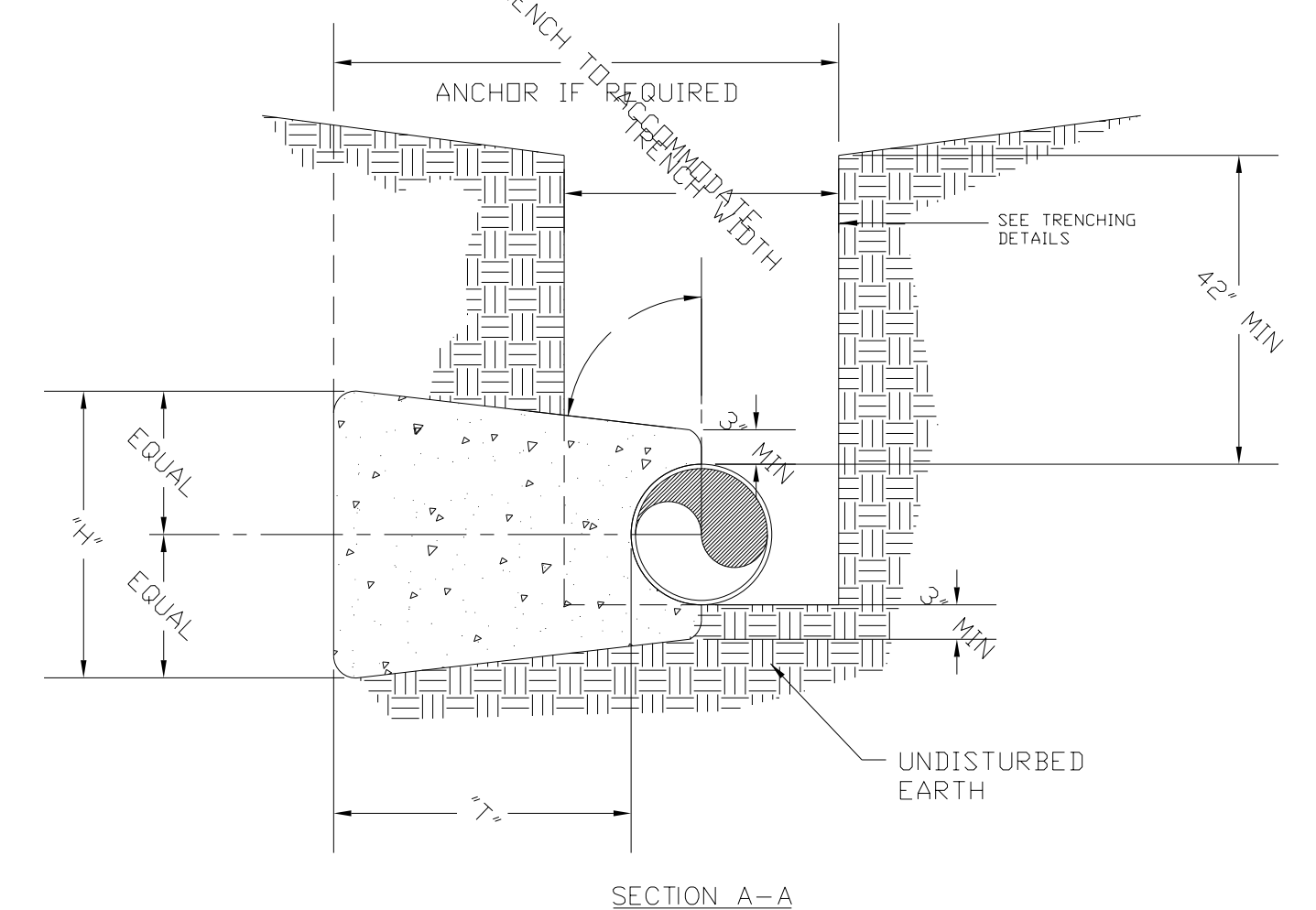
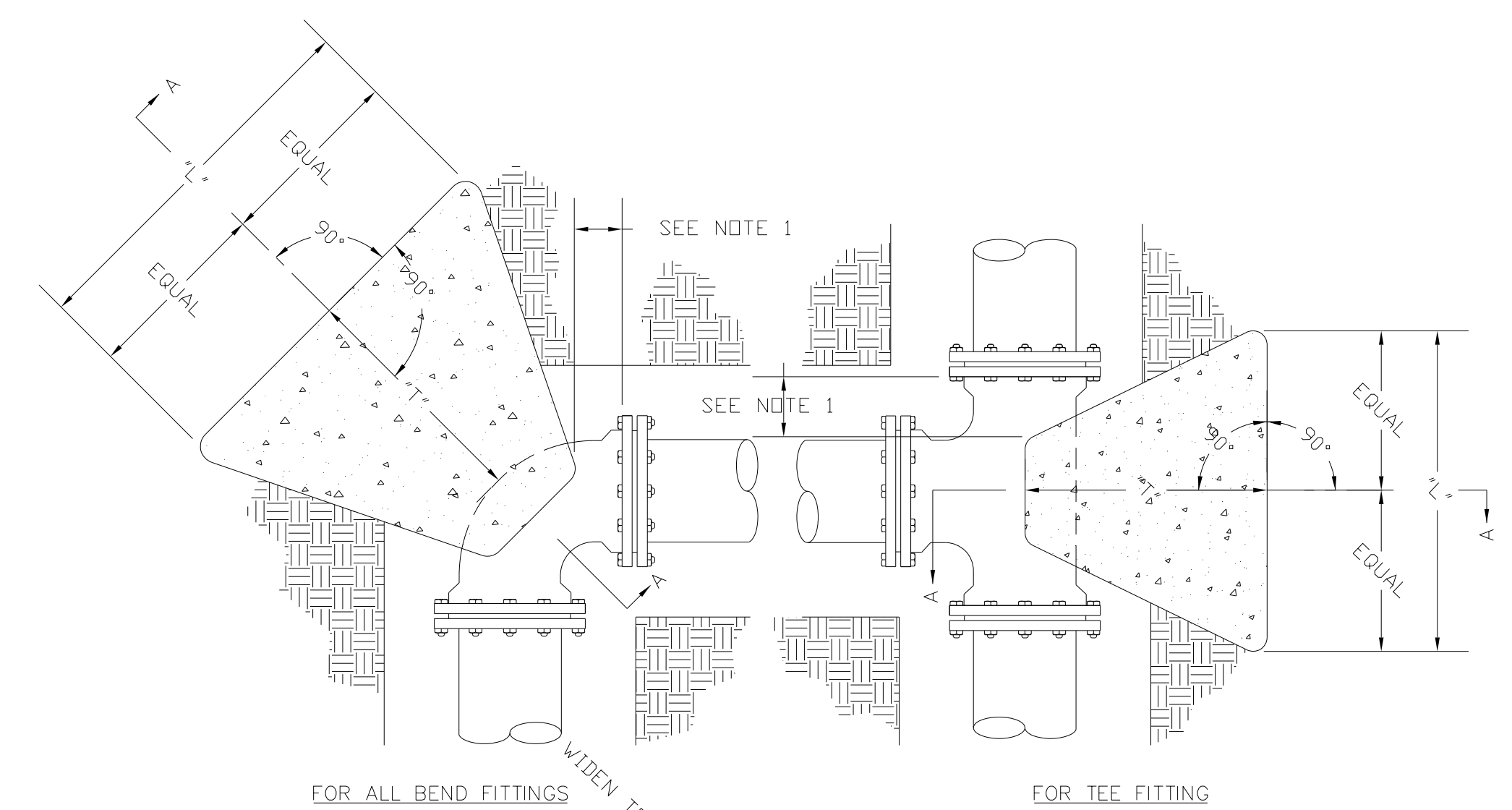

- NOTES:**
- CONCRETE BLOCKING IS TO BE FORMED TO ENSURE ACCESSIBILITY TO FITTINGS AND POURED AGAINST UNDISTURBED EARTH.
 - ALL FITTINGS SHALL BE WRAPPED IN POLYETHYLENE TO PREVENT CONCRETE FROM CONTACTING FITTINGS, BOLTS, OR ENDS OF MECHANICAL JOINT BENDS.
 - CONCRETE TO BE MINIMUM 3,000 PSI @ 28 DAYS.
 - WHEN SACKCRETE IS TO BE USED, IT SHALL BE PROPERLY MIXED PER MANUFACTURER SPECIFICATIONS.
 - FOR REQUIRED DIMENSIONS, SEE THRUST BLOCKING TABLE ON RIGHT

THRUST BLOCKING
NOT TO SCALE

TEST PRESSURE = 150 PSI

PIPE SIZE	TYPE FITTING	DIMENSIONS (FT)			VOLUME CONCRETE CU. YD.
		L	*H*	*T*	
<4 INCHES	11 1/4"	----	----	----	----
	22 1/2"	1.00	1.00	1.50	0.06
	45"	1.00	1.00	1.50	0.06
	90"	1.00	1.00	2.50	0.09
	TEE	1.00	1.00	2.00	0.07
4 INCHES	11 1/4"	1.00	1.00	2.50	0.09
	22 1/2"	1.00	1.00	2.50	0.09
	45"	1.00	1.00	2.50	0.09
	90"	1.50	1.50	2.50	0.15
	TEE	1.50	1.50	2.00	0.12
6 INCHES	11 1/4"	1.50	1.50	2.50	0.15
	22 1/2"	1.50	1.50	2.50	0.15
	45"	1.50	1.50	2.50	0.15
	90"	2.00	2.00	3.00	0.28
	TEE	2.00	2.00	2.50	0.23
8 INCHES	11 1/4"	2.00	2.00	2.50	0.23
	22 1/2"	2.00	2.00	2.50	0.23
	45"	2.00	2.00	2.75	0.25
	90"	3.00	3.00	3.00	0.39
	TEE	3.00	2.00	2.50	0.32
10 INCHES	11 1/4"	2.00	2.00	3.00	0.28
	22 1/2"	2.00	2.00	3.00	0.28
	45"	3.00	2.50	3.00	0.47
	90"	4.50	3.00	3.50	0.94
	TEE	4.50	3.00	3.00	0.81
12 INCHES	11 1/4"	2.00	2.00	3.00	0.28
	22 1/2"	2.00	2.00	3.00	0.28
	45"	3.00	2.50	3.00	0.47
	90"	4.50	3.00	3.50	0.94
	TEE	4.50	3.00	3.00	0.81
16 INCHES	11 1/4"	2.00	2.00	3.00	0.28
	22 1/2"	3.00	2.00	3.00	0.39
	45"	4.00	3.00	3.50	0.84
	90"	6.50	3.50	3.50	1.54
	TEE	6.50	3.50	3.00	1.32

TEST PRESSURE = 200 PSI

PIPE SIZE	TYPE FITTING	DIMENSIONS (FT)			VOLUME CONCRETE CU. YD.
		L	*H*	*T*	
<4 INCHES	11 1/4"	1.00	1.00	1.00	0.04
	22 1/2"	1.00	1.00	1.50	0.06
	45"	1.00	1.00	1.50	0.06
	90"	1.50	1.50	2.50	0.15
	TEE	1.50	1.50	2.00	0.12
4 INCHES	11 1/4"	1.00	1.00	2.50	0.09
	22 1/2"	1.00	1.00	2.50	0.09
	45"	1.50	1.50	2.50	0.15
	90"	1.50	1.50	2.50	0.15
	TEE	1.50	1.50	2.00	0.12
6 INCHES	11 1/4"	1.50	1.50	2.50	0.15
	22 1/2"	1.50	1.50	2.50	0.15
	45"	1.50	1.50	2.50	0.15
	90"	2.50	2.00	3.00	0.33
	TEE	2.50	2.00	2.50	0.28
8 INCHES	11 1/4"	2.00	2.00	2.50	0.23
	22 1/2"	2.00	2.00	2.50	0.23
	45"	2.00	2.00	2.75	0.23
	90"	4.00	2.00	3.00	0.50
	TEE	4.00	2.00	2.50	0.42
10 INCHES	11 1/4"	2.00	2.00	3.00	0.28
	22 1/2"	3.00	2.00	3.00	0.39
	45"	4.00	2.50	3.00	0.61
	90"	5.50	3.00	3.50	1.13
	TEE	5.50	3.00	3.00	0.97
12 INCHES	11 1/4"	2.00	2.00	3.00	0.28
	22 1/2"	3.00	2.00	3.00	0.39
	45"	4.00	2.50	3.00	0.61
	90"	5.50	3.00	3.50	1.13
	TEE	5.50	3.00	3.00	0.97
16 INCHES	11 1/4"	2.00	2.00	3.00	0.28
	22 1/2"	4.00	2.00	3.00	0.50
	45"	5.50	3.00	3.50	1.13
	90"	7.50	4.00	3.50	2.01
	TEE	7.50	4.00	3.00	1.72

- CHART NOTES:**
- IF BLOCKING EXCAVATION IS IN LIGHTLY COMPACTED FILL AREAS, OR IN AREAS WHERE BOULDERS OR STUMPS HAVE BEEN REMOVED, BLOCKING SIZE MUST BE RE-SIZED FOR THE SPECIFIC LOCATION/CIRCUMSTANCE BY A NC LICENSED PROFESSIONAL ENGINEER.
 - BLOCKING SIZES SHOWN IN THESE TABLES ASSUME THE FOLLOWING:
 - BLOCKING IS CONSTRUCTED IN RESIDUAL SOILS AS SHOWN IN DETAIL
 - SOIL BEARING PRESSURE = 2000 PSF
 - VELOCITY OF FLOW = 15 FPS
 - THIS DETAIL NOT APPLICABLE TO REDUCING BENDS.
 - NEITHER THE WEIGHT OF THE CONCRETE BLOCKING NOR FRICTION BETWEEN CONCRETE BLOCKING AND SOIL WAS ADDED INTO BLOCKING SIZES COMPUTATION. THEREFORE, BLOCKING SIZE IS CONSERVATIVE.

THRUST BLOCKING
NOT TO SCALE

I4-OCT-2019 14:11 R:\Utilities\Engineering\UC\Proj\B4484_UC_details.dgn \$\$\$USERNAME\$\$\$