

NOTES
 GENERAL DRAWING INFORMATION IS TAKEN FROM THE ORIGINAL PLANS AND THE ROUTINE INSPECTION REPORT DATED 11/08/2017.
 BRIDGE ORIENTATION CONFORMS TO THE ORIGINAL BRIDGE PLANS.

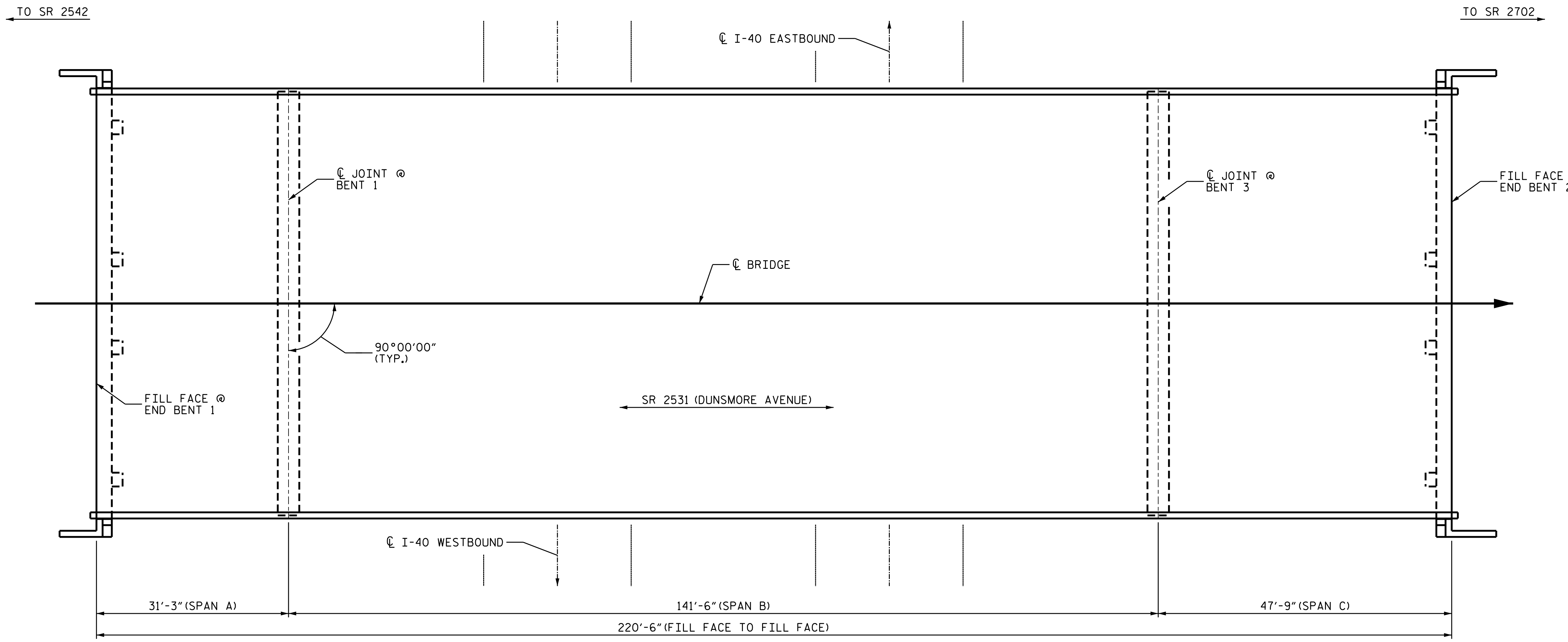

SCOPE OF WORK

- CLEAN, PLATE REPAIR AND SPOT REPAINT EXISTING WEATHERING STEEL.
- EPOXY RESIN INJECTION OF CONCRETE CRACKS.
- REMOVE UNSOUND CONCRETE AND PROPERLY PREPARE SHOTCRETE AND CONCRETE REPAIR AREAS.
- PERFORM SHOTCRETE AND CONCRETE REPAIRS IN PREPARED AREAS.
- PARTIALLY REMOVE BRIDGE DECK CONCRETE BY SCARIFICATION AND HYDRO-DEMOLITION METHODS.
- OVERLAY PREPARED BRIDGE DECK WITH LATEX MODIFIED CONCRETE (LMC).
- GROOVE LMC BRIDGE DECK.
- REMOVE EXISTING JOINT MATERIAL AND INSTALL FOAM JOINT SEALS AND POURABLE SILICONE JOINT SEALANTS.
- REMOVE DEBRIS FROM TOP OF END BENT AND BENT CAPS, AND APPLY EPOXY COATING.

I HEREBY CERTIFY THAT THIS STRUCTURE WAS REHABILITATED ACCORDING TO THESE PLANS OR AS NOTED HEREIN.

 RESIDENT ENGINEER DATE

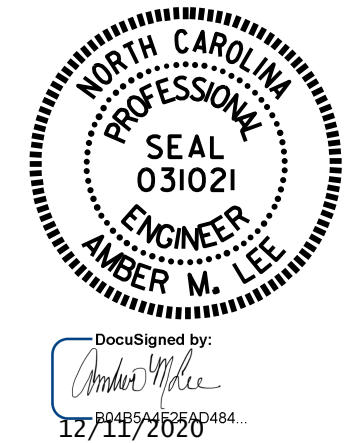
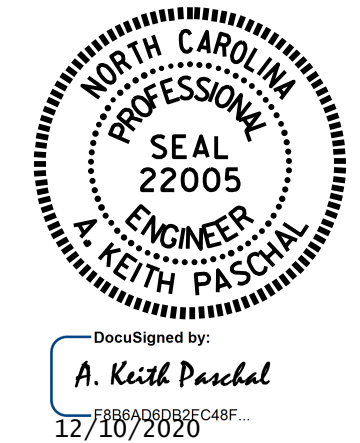

PROJECT NO. 15BPR.40
BUNCOMBE COUNTY
 BRIDGE NO. 100495

SHEET 1 OF 2
 STATE OF NORTH CAROLINA
 DEPARTMENT OF TRANSPORTATION
 RALEIGH
GENERAL DRAWING
 FOR BRIDGE ON
 SR 2531 (DUNSMORE AVENUE)
 OVER
 INTERSTATE 40

DRAWN BY : R.L.PUTEK DATE : 11/2018
 CHECKED BY : A.M.LEE DATE : 03/2019

REVISIONS						SHEET NO.
NO.	BY:	DATE:	NO.	BY:	DATE:	S2-01
1			3			TOTAL SHEETS
2			4			14