

**STAGE 1**

LOOKING UPSTATION

1. VERIFY EXISTING BRIDGE DIMENSIONS. CONTACT ENGINEER IF FIELD MEASUREMENTS VARY FROM PLAN DIMENSIONS.
2. REMOVE PORTION OF EXISTING END BENT WING WALLS.
3. CONSTRUCT LEFT PORTION OF PROPOSED BRIDGE. ANCHOR PORTABLE CONCRETE BARRIER TO PROPOSED BRIDGE.
4. PAVE FULL DEPTH ASPHALT WEARING SURFACE TO LIMITS SHOWN.

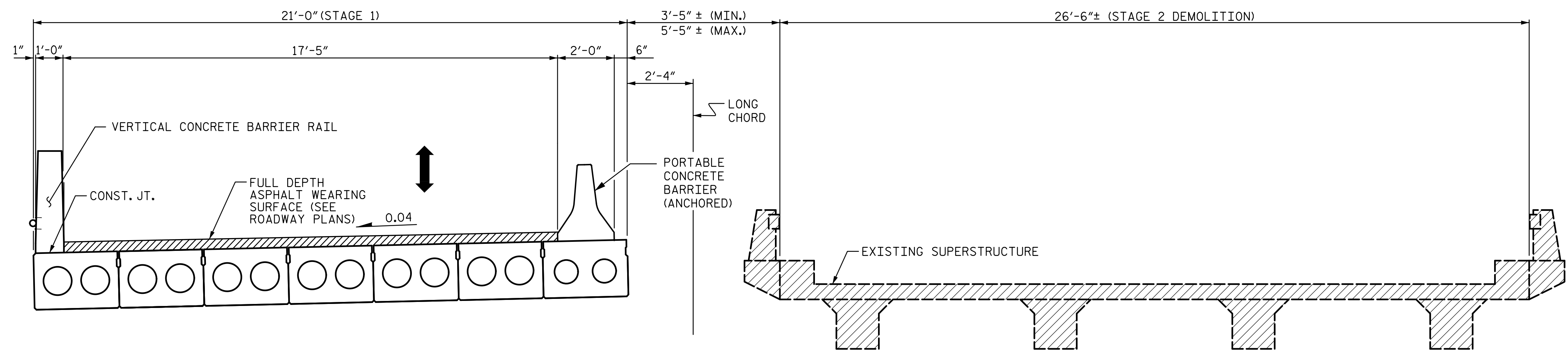

**STAGE 2A**

LOOKING UPSTATION

1. SHIFT TRAFFIC TO STAGE 1 PORTION OF PROPOSED BRIDGE.
2. REMOVE EXISTING BRIDGE.

R:\Structures\ustation\Finals\401\_009\_BR-0126\_SMJ\_FCI\_005\_960667.dgn 10:16:03 AM 5/14/2020 Jones

PROJECT NO. BR-0126  
WILKES COUNTY  
 STATION: 16+62.00 -L-  
 SHEET 1 OF 2

STATE OF NORTH CAROLINA  
 DEPARTMENT OF TRANSPORTATION  
 RALEIGH  
**BRIDGE STAGING  
 PLAN**

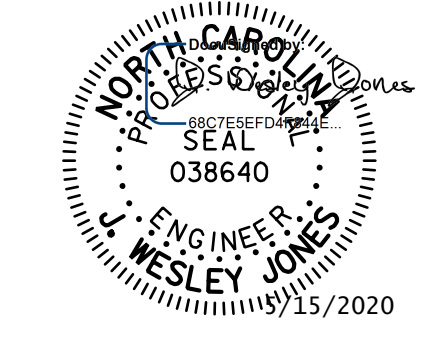

**STV** 100 YEARS STV ENGINEERS, INC.  
 900 West Trade St., Suite 715  
 Charlotte, NC 28202  
 NC License Number F-0991

DOCUMENT NOT CONSIDERED  
 FINAL UNLESS ALL  
 SIGNATURES COMPLETED

DRAWN BY :	LAH	DATE :	10-19
CHECKED BY :	JWJ	DATE :	3-20
DESIGN ENGINEER OF RECORD :	JWJ	DATE :	5-20

REVISIONS				SHEET NO.
NO.	BY:	DATE:	NO.	DATE:
1			3	
2			4	

S-5
TOTAL SHEETS 23