

PLAN OF UNIT

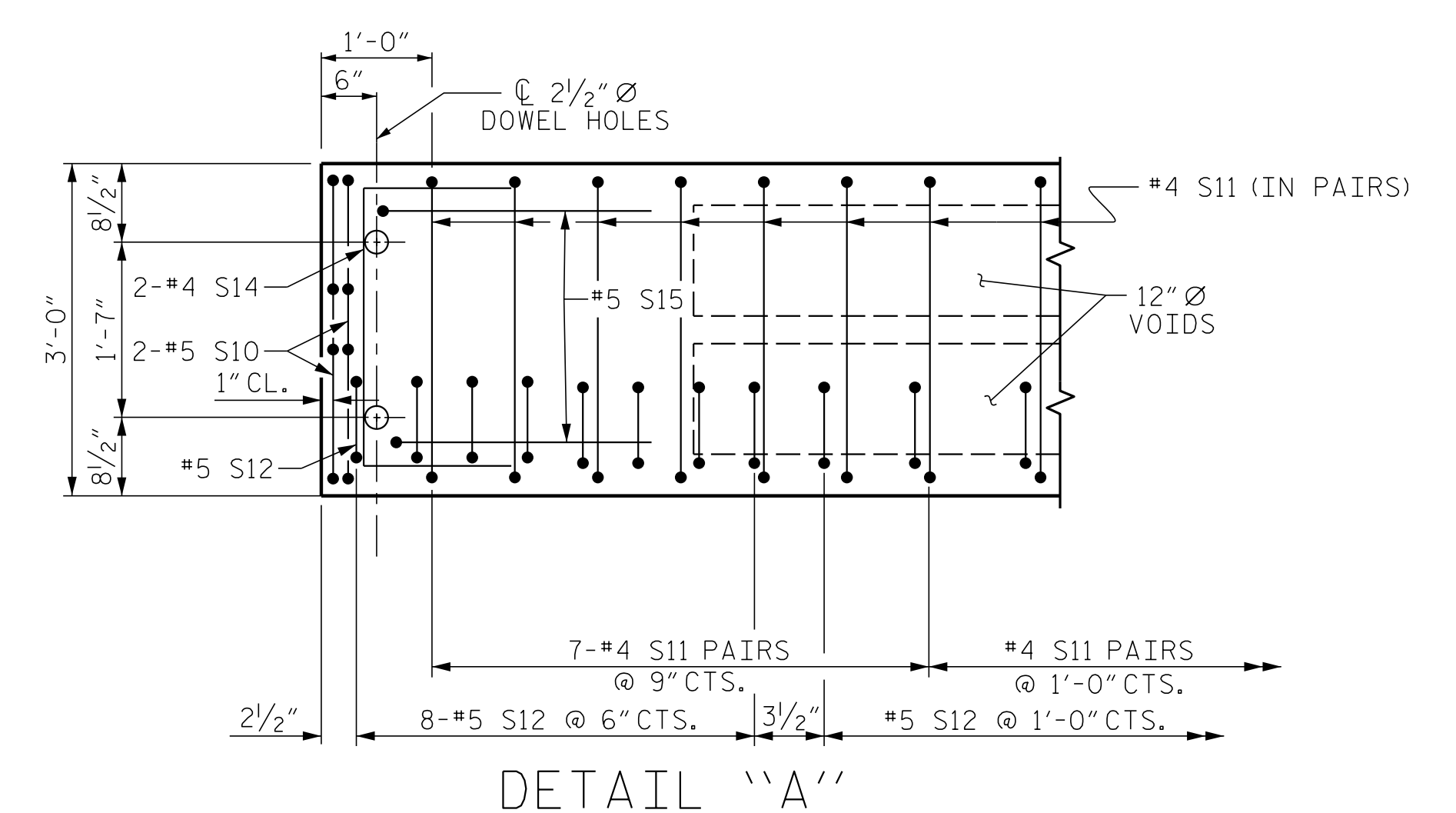

DETAIL "A"

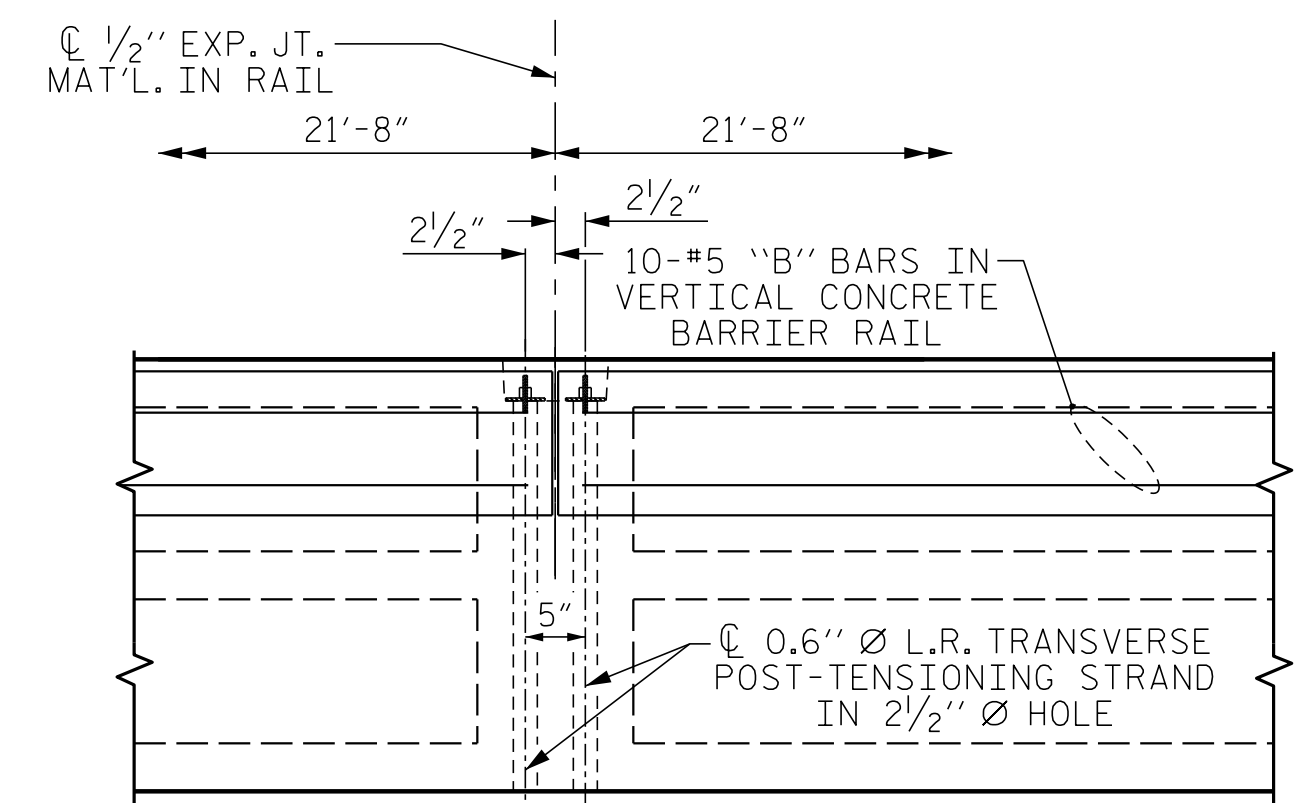

DETAIL "B"

#4 S11 BARS MAY BE SHIFTED AS NECESSARY TO MAINTAIN 1" CLEAR TO GROUDED RECESS AND 2 1/2" Ø TRANSVERSE POST-TENSIONING STRAND HOLES

(TYPICAL EACH END OF UNIT)
NOTE: EXTERIOR UNIT SHOWN - INTERIOR UNIT SIMILAR EXCEPT OMIT #5 S12 BARS.

PROJECT NO. BR-0122
SAMPSON COUNTY
STATION: 16+08.00 -L-
SHEET 2 OF 3

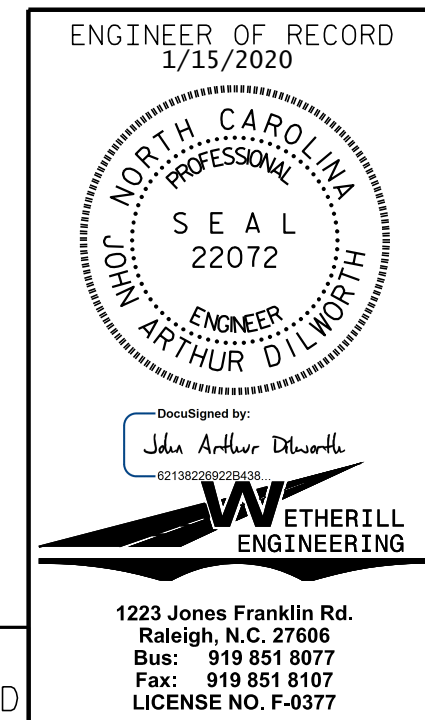

STATE OF NORTH CAROLINA DEPARTMENT OF TRANSPORTATION RALEIGH					
PLAN OF 65' UNIT 30'-10" CLEAR ROADWAY 90° SKEW SPAN A					
REVISIONS					
NO.	BY:	DATE:	NO.	BY:	DATE:
1			3		
2			4		
					SHEET NO. S-5
					TOTAL SHEETS 13

DOCUMENT NOT CONSIDERED FINAL UNLESS ALL SIGNATURES COMPLETED

1223 Jones Franklin Rd.
Raleigh, N.C. 27606
Bus: 919 851 8077
Fax: 919 851 8107
LICENSE NO. F-0377

STD. NO. 24PCS_33_90S_65L

P:\2019\19109\01_BR-0122_Structures\DWG\BR0122_SMU_S1.dgn
 10/7/2019 1:45:01 PM