

# 2021 PERSON CHIP

PROJECT REFERENCE NO.	SHEET NO.
2021CPT.05.08.20732.1	1

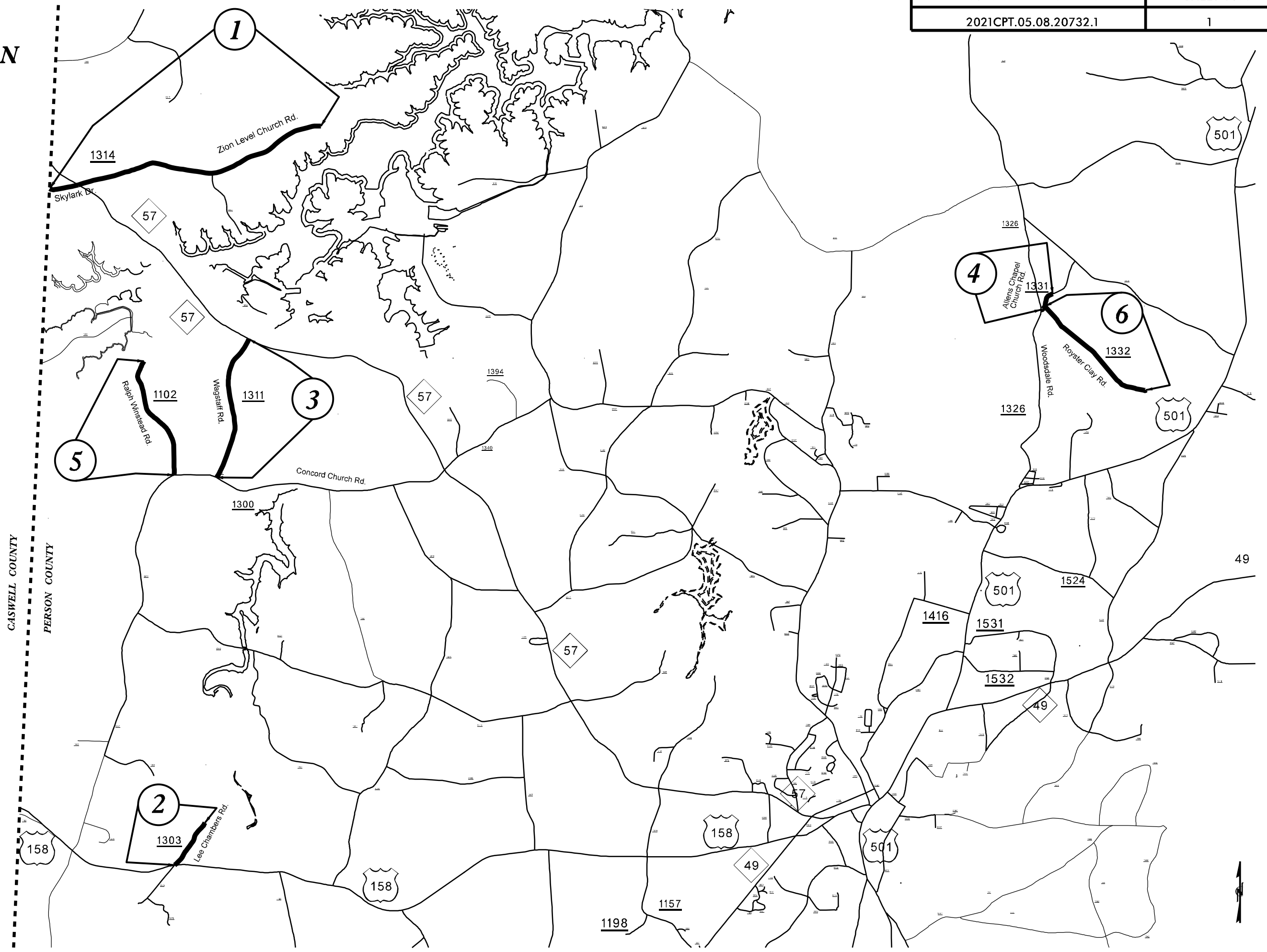

CASWELL COUNTY  
PERSON COUNTY

5/14/20 2021 PERSON CHIP

# PAVEMENT SCHEDULE

F1	PROP. ASPHALT SURFACE TREATMENT, DOUBLE SEAL
F2	PROP. FOG SEAL TO BE APPLIED WITHIN 5 DAYS OF DOUBLE SEAL ROADWAY SURFACE TO BE SWEEPED PRIOR TO FOG SEAL APPLICATION
U	EXISTING PAVEMENT

SEAL TYPES AND MATERIAL APPLICATION RATES					
MAP #	TYPE OF SEAL	LAYER	AGGREGATE TYPE	AGGREGATE TARGET RATES (LBS/SY)	EMULSION TARGET RATES (GAL/SY)
ALL MAPS	DOUBLE	BOTTOM	78M	18	0.30
		TOP	9M	9	0.25
			EMULSION TYPE		
ALL MAPS	FOG SEAL	WITHIN 5 DAYS OF DOUBLE SEAL	CSS-1H		0.12

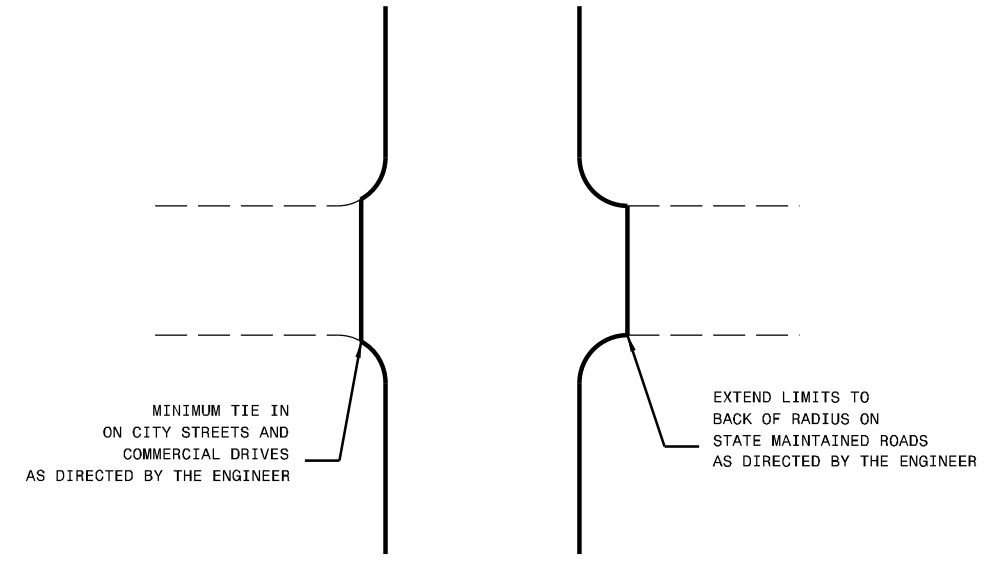

DETAIL OF PROJECT LIMITS AT Y LINES

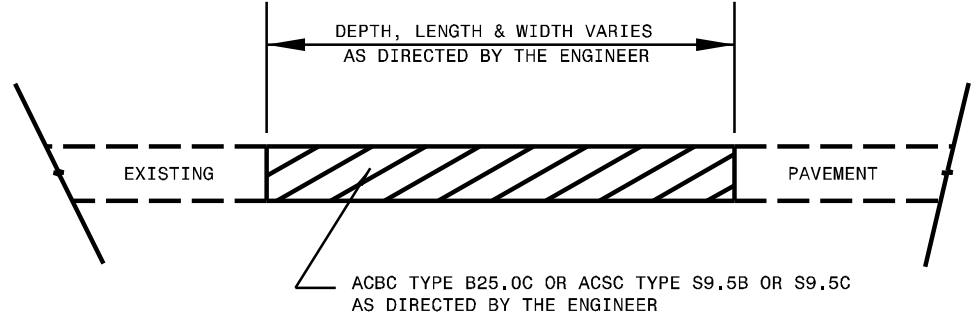

**PATCHING EXISTING PAVEMENT**  
MILLING (IF REQUIRED BY TYPICAL) TO BE PERFORMED PRIOR TO PATCHING

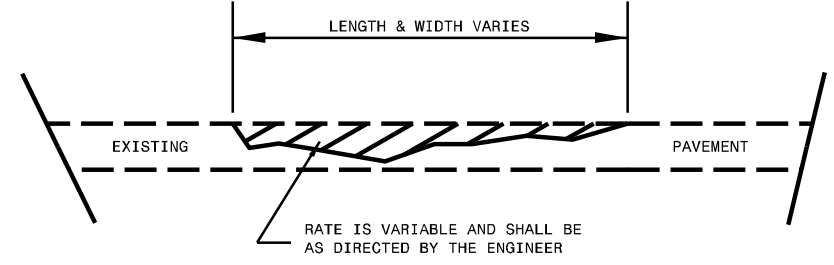

**ASPHALT CONCRETE SURFACE COURSE (LEVELING COURSE)**

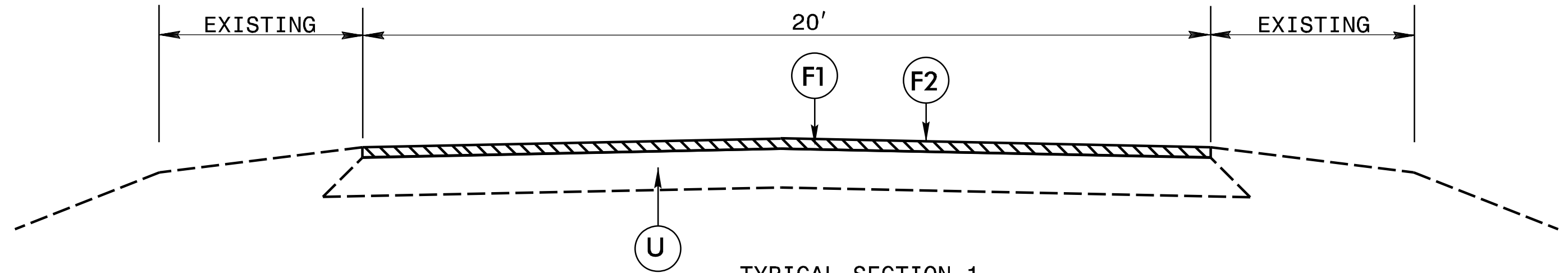

**TYPICAL SECTION 1**

PROJECT NO.	SHEET NO.	TOTAL NO.
2021CPT.05.08.20732.1	3	

## SUMMARY OF QUANTITIES

PROJECT NO	COUNTY	MAP NO	ROUTE	DESCRIPTION	TYP NO	LANES	FINAL SURFACE TESTING REQUIRED	WARM MIX ASPHALT REQUIRED	1520000000-E		1575000000-E	1704000000-E	1803500000-E	1820000000-E	1838000000-E	4413000000-E	4457000000-N	4890000000-E	
									LENGTH	WIDTH	LEVELING COURSE, TYPE S9.5B	ASPHALT BINDER FOR PLANT MIX	PATCHING EXISTING PAVEMENT	ASPHALT SURFACE TREATMENT, DOUBLE SEAL	ASPHALT SURFACE TREATMENT, FOG SEAL	EMULSION FOR ASPHALT SURFACE TREATMENT	WORK ZONE ADVANCE/G ENERAL WARNING SIGNING	TEMPORARY TRAFFIC CONTROL	HOT SPRAY THERMOPLASTIC PAVEMENT MARKING LINES, 4", 50 MIL
									MI	FT	TON	TON	TONS	SY	SY	GAL	SF	LS	LF
2021CPT.05.08.20732.1	Person	1	SR 1314 - ZION LEVEL CHURCH RD/SKYLARK DR	CASWELL CO TO END MAINT	1	2	NO	NO	3.03	20	46	3	32	35,552	35,552	19,554	340	0.27	63,992
		2	SR 1303 - LEE CHAMBERS RD	US 158 TO END MAINT	1	2	NO	NO	0.54	20	76	5	62	6,336	6,336	3,485	16	0.10	11,404
		3	SR 1311 - WAGSTAFF RD	SR 1300 - LAMBRETH MEMRAL TO NC 57	1	2	NO	NO	1.56	20	72	5	59	18,304	18,304	10,067	175	0.20	32,948
		4	SR 1331 - ALLENS CHAPEL CHURCH RD	BEG PVMT TO SR 1326 - WOODSDALE RD	1	2	NO	NO	0.20	20			1	2,347	2,347	1,291	23	0.10	4,224
		5	SR 1102 - RALPH WINSTEAD RD	SR 1003 - CONCORD CHURCH RD. TO DEAD END	1	2	NO	NO	1.33	20	1		8	15,605	15,605	8,583	149	0.17	28,088
		6	SR 1332 - ROYSTER-CLAY RD	SR 1331 - ALLENS CHAPEL CHURCH RD TO CUL-DE-SAC	1	2	NO	NO	1.41	20			1	16,544	16,544	9,099	159	0.16	29,780
<b>TOTAL FOR PROJ NO. 2021CPT.05.08.20732.1</b>									<b>8.07</b>		<b>195</b>	<b>13</b>	<b>163</b>	<b>94,688</b>	<b>94,688</b>	<b>52,078</b>	<b>862</b>	<b>1.00</b>	<b>170,436</b>
<b>GRAND TOTAL</b>									<b>8.07</b>		<b>195</b>	<b>13</b>	<b>163</b>	<b>94,688</b>	<b>94,688</b>	<b>52,078</b>	<b>862</b>	<b>1.00</b>	<b>170,436</b>

