

## ECONOLITE ASC/3-2070 OVERLAP PROGRAMMING DETAIL

(program controller as shown)

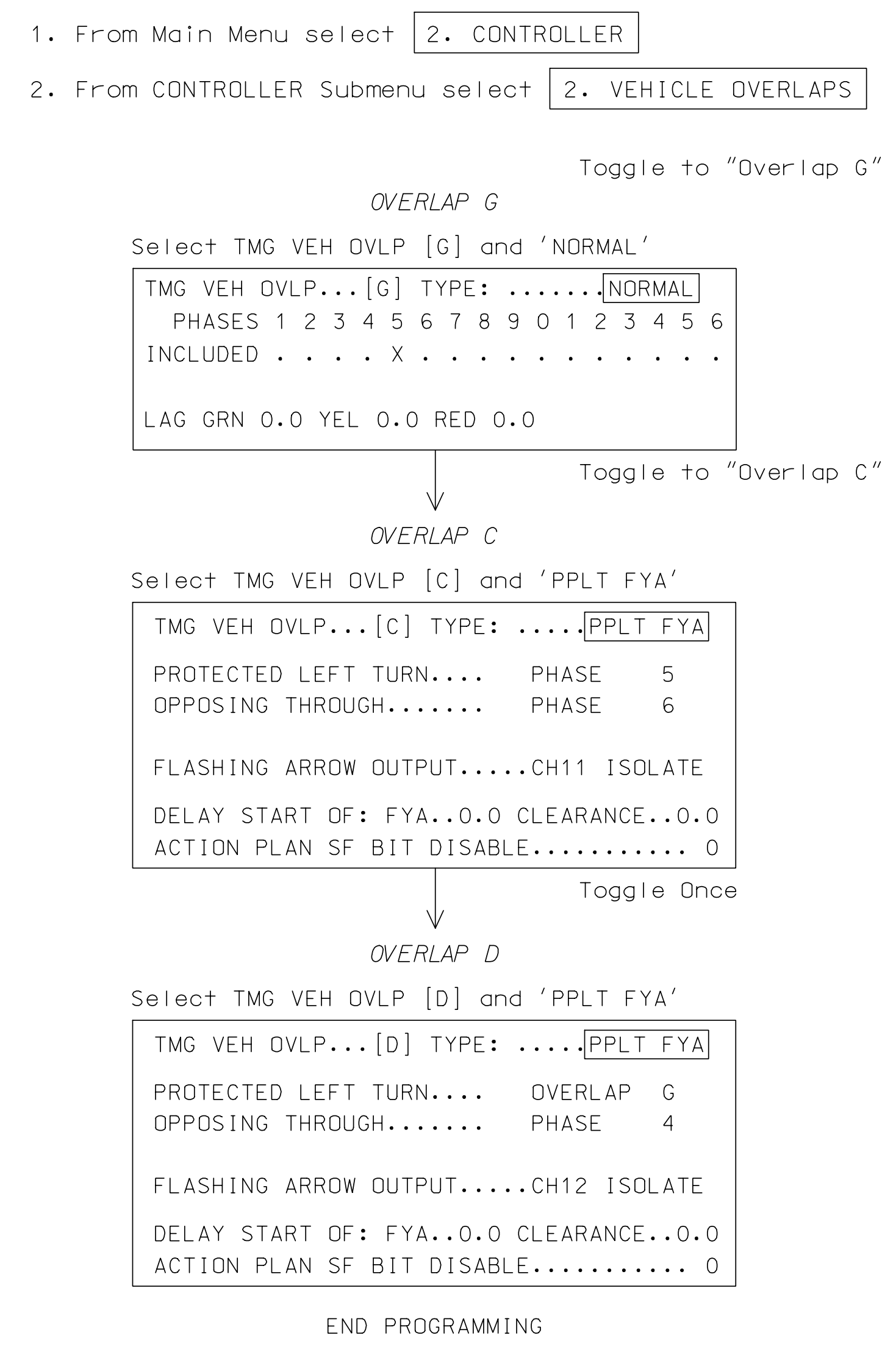

## ECONOLITE ASC/3-2070 LOAD SWITCH ASSIGNMENT DETAIL

(program controller as shown)

To assign load switch S1 as OLG, program LD SWITCH 1 as DVLP '7' TYPE '0' as shown below.

1. From Main Menu select 1. CONFIGURATION
2. From CONFIGURATION Submenu select 3. LOAD SW ASSIGN

LD SWITCH	PHASE	DIMMING	---FLASH---			
/DVLP	TYPE	R Y G D PWR	AUT	TGR		
1	1	V	. . . +	A	R	X
2	2	V	. . . +	A	Y	.
3	3	V	. . . +	A	R	X
4	4	V	. . . +	A	R	.
5	5	V	. . . -	A	R	.
6	6	V	. . . -	A	Y	X
7	7	0	. . . -	A	R	.
8	8	V	. . . -	A	R	X
9	1	0	. . . +	A	R	X
10	2	0	. . . +	A	R	X
11	3	0	. . . -	A	R	.
12	4	0	. . . -	A	R	.
13	2	P	. . . +	A	.	.
14	4	P	. . . -	A	.	.
15	6	P	. . . +	A	.	.
16	8	P	. . . -	A	.	.

### FLASHER CIRCUIT MODIFICATION DETAIL

IN ORDER TO ENSURE THAT SIGNALS FLASH CONCURRENTLY ON THE SAME APPROACH, MAKE THE FOLLOWING FLASHER CIRCUIT CHANGES:

1. ON REAR OF PDA - REMOVE WIRE FROM TERM. T2-4 AND TERMINATE ON T2-2.
2. ON REAR OF PDA - REMOVE WIRE FROM TERM. T2-5 AND TERMINATE ON T2-3.
3. REMOVE FLASHER UNIT 2.

THE CHANGES LISTED ABOVE TIES ALL PHASES AND OVERLAPS TO FLASHER UNIT 1.

THIS ELECTRICAL DETAIL IS FOR THE SIGNAL DESIGN: 07-2060  
 DESIGNED: November 2019  
 SEALED: 12/17/2019  
 REVISED: N/A

Final Design  
 Electrical Detail - Sheet 2 of 3

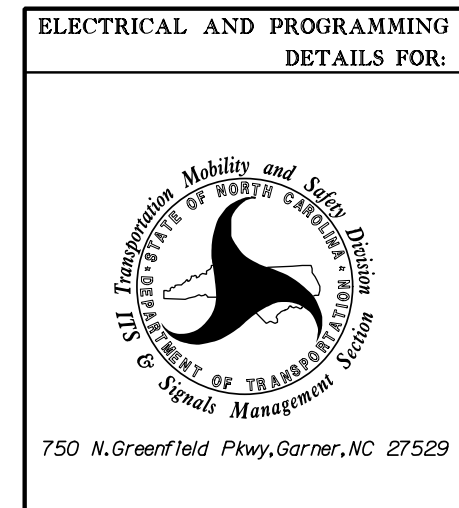

<b>SR 1007 (Mebane Oaks Rd)</b> at <b>Garrett Crossing</b> (Walmart Entrance)	
Division 7	Mebane
PLAN DATE: November 2019	REVIEWED BY: Z. "Gavin" Teng
PREPARED BY: Z. "Gavin" Teng	REVIEWED BY:
REVISIONS	INIT. DATE

**DOCUMENT NOT CONSIDERED FINAL UNLESS ALL SIGNATURES COMPLETED**

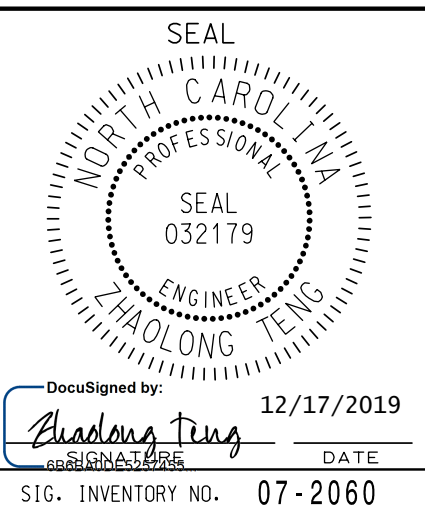

**Accelerate Engineering, PLLC**  
 875 Walnut Street, Suite 316  
 Cary, NC 27511  
 Tel: 919.263.5678 Fax: 919.263.5687  
 NC License No. P-1442

\$\$\$SYTIME\$\$\$\$  
 \$\$\$DOCSIGN\$\$\$\$  
 \$\$\$USERNAME\$\$\$\$