

**This electronic collection of documents is provided
for the convenience of the user
and is Not a Certified Document –**

**The documents contained herein were originally issued
and sealed by the individuals whose names and license
numbers appear on each page, on the dates appearing
with their signature on that page.**

**This file or an individual page
shall not be considered a certified document.**

STATE OF NORTH CAROLINA
DIVISION OF HIGHWAYS

INDEX OF CROSS SECTION SHEETS

	EARTHWORK VOLUMES	X-1B TO X-1F
-L-	NC 69	X-1 TO X-114
—	SHEET NUMBERS NOT USED	X-115 TO X-119
-Y1-	SR 1115 McDONALD RD.	X-120 TO X-123
-Y2-	SR 1115 McDONALD RD.	X-124 TO X-125
-Y3-	SR 1190 McCLURE RD.	X-126 TO X-127
-Y4-	WINDY RIDGE RD.	X-128 TO X-129
-Y5-	SR 1140 MYERS CHAPEL RD.	X-130 TO X-132
-Y6-	CABIN DR.	X-133 TO X-134
-Y7-	SR 1116 MATHESON COVE RD.	X-135 TO X-136
-Y8-	SR 1116 MATHESON COVE RD.	X-137 TO X-138
-Y9-	SR 1144 CLINE McCLURE RD.	X-139 TO X-140
-Y10-	SR 1143 BARNARD RD.	X-141 TO X-143
-Y11-	SR 1119 ROSS RD.	X-144 TO X-150
-Y12-	SR 1141 SWAIMS RD.	X-151 TO X-153
-Y13-	SR 1142 BYERS RD.	X-154 TO X-155
-Y14-	SR 1142 BYERS RD.	X-156 TO X-157
-Y15-	CHERRYWOOD DR.	X-158 TO X-159
-Y16-	CHERRY MOUNTAIN LN.	X-160 TO X-161
-Y17-	SR 1118 CHERRY RD.	X-162 TO X-164
-Y18-	SR 1120 WALDROUP RD. (OLD)	X-165 TO X-167
-Y19-	SR 1120 WALDROUP RD. (NEW)	X-168 TO X-170
-Y20-	US 64	X-171 TO X-174
-Y21-	SR 1121 FORT HEMBREE RD.	X-175
-DR116-	CLYDE CURTIS DR.	X-176 TO X-178
-DR161-	BOYDS PRAYER WAY	X-179 TO X-180
-Y15DET-	CHERRYWOOD DR. DETOUR	X-181 TO X-182

EARTHWORK QUANTITIES ARE CALCULATED BY THE ROADWAY DESIGN UNIT. THESE EARTHWORK QUANTITIES ARE BASED IN PART ON SUBSURFACE DATA PROVIDED BY THE GEOTECHNICAL ENGINEERING UNIT.

STATE OF NORTH CAROLINA DIVISION OF HIGHWAYS

NOTE: EMBANKMENT COLUMN DOES NOT INCLUDE BACKFILL FOR UNDERCUT.

QUANTITIES ARE APPROXIMATE ONLY. THE RESIDENT ENGINEER WILL RE-CROSS-SECTION THE WORK ACCURATELY WHEN THE PROJECT IS STAKED OUT. THESE CROSS-SECTION NOTES WILL BE USED IN COMPUTING THE FINAL QUANTITIES FOR WHICH THE CONTRACTOR WILL BE PAID.

CROSS-SECTION SUMMARY

Station	Uncl. Exc. (cu. yd.)	Embt (cu. yd.)	Station	Uncl. Exc. (cu. yd.)	Embt (cu. yd.)			Station	Undercut (cu. yd.)								
Y20 LT.	(cu. yd.)	(cu. yd.)	Y21	(cu. yd.)	(cu. yd.)			L LT.	(cu. yd.)								
25+50.00	21	10	11+00.00	0	0			89+50.00	144								
26+00.00	18	21	11+25.00	32	1			90+00.00	241								
26+50.00	22	11	11+50.00	61	1			90+50.00	171								
27+00.00	19	19	11+75.00	78	1			91+00.00	167								
27+50.00	59	18	12+00.00	79	1			91+50.00	205								
28+00.00	147	0						91+75.00	113								
28+50.00	175	1	Station	Uncl. Exc.	Embt												
29+00.00	126	1															
29+50.00	137	0	DR116	(cu. yd.)	(cu. yd.)												
30+00.00	227	0	10+50.00	0	0												
30+50.00	282	0	10+75.00	35	0												
31+00.00	146	0	11+00.00	100	0												
			11+25.00	186	0												
Station	Uncl. Exc.	Embt	11+50.00	243	0												
			11+75.00	269	0												
Y20 RT.	(cu. yd.)	(cu. yd.)	12+00.00	280	0												
14+50.00	0	0	12+25.00	295	0												
15+00.00	21	2	12+50.00	325	0												
15+50.00	24	3	12+75.00	351	0												
16+00.00	32	1	13+00.00	356	0												
16+50.00	27	6	13+25.00	332	0												
17+00.00	26	15	13+50.00	233	0												
17+50.00	19	33	13+75.00	136	0												
18+00.00	10	79															
18+50.00	16	63	Station	Uncl. Exc.	Embt												
19+00.00	21	16															
19+50.00	18	20	DR161	(cu. yd.)	(cu. yd.)												
20+00.00	28	23	10+50.00	0	0												
20+50.00	21	11	10+75.00	419	0												
			11+00.00	412	0												
Station	Uncl. Exc.	Embt	11+25.00	253	0												
			11+50.00	136	0												
Y20 RT.	(cu. yd.)	(cu. yd.)	11+75.00	81	0												
21+50.00	0	0	12+00.00	57	0												
22+00.00	3	17	12+25.00	42	2												
22+50.00	5	26	12+50.00	34	2												
23+00.00	6	17	12+75.00	21	0												
23+50.00	6	13															
24+00.00	6	6	Station	Uncl. Exc.	Embt												
24+50.00	6	1															
25+00.00	6	0	Y15DET	(cu. yd.)	(cu. yd.)												
25+50.00	11	1	10+50.00	0	0												
26+00.00	18	2	10+75.00	580	0												
26+50.00	59	1	11+00.00	1100	0												
27+00.00	77	0	11+25.00	1275	0												
27+50.00	51	0	11+50.00	1079	0												
28+00.00	42	0	11+75.00	698	0												
28+50.00	35	0	12+00.00	347	0												
28+82.00	11	0	12+25.00	122	0												
			12+50.00	34	0												
			12+75.00	9	0												

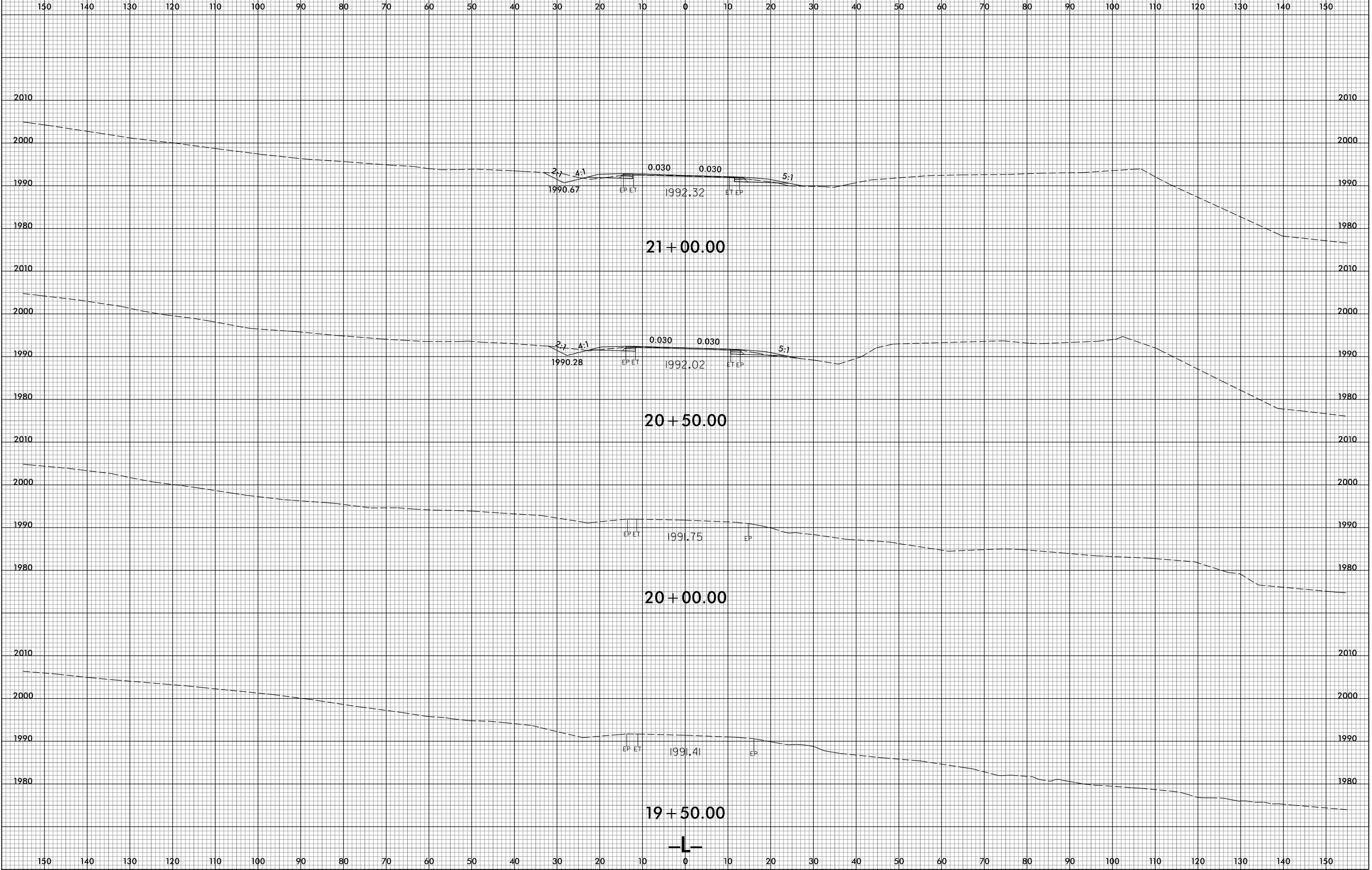

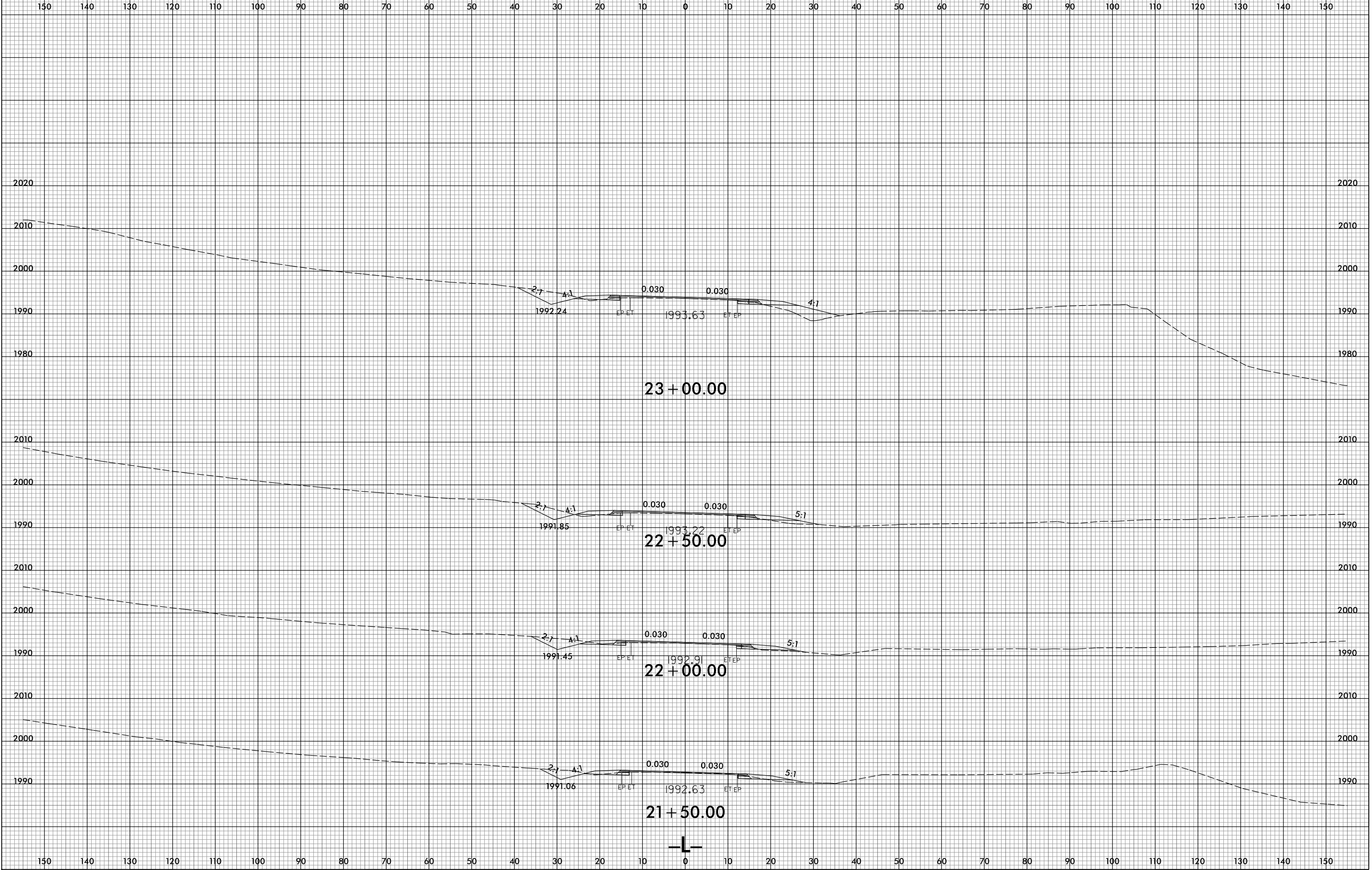

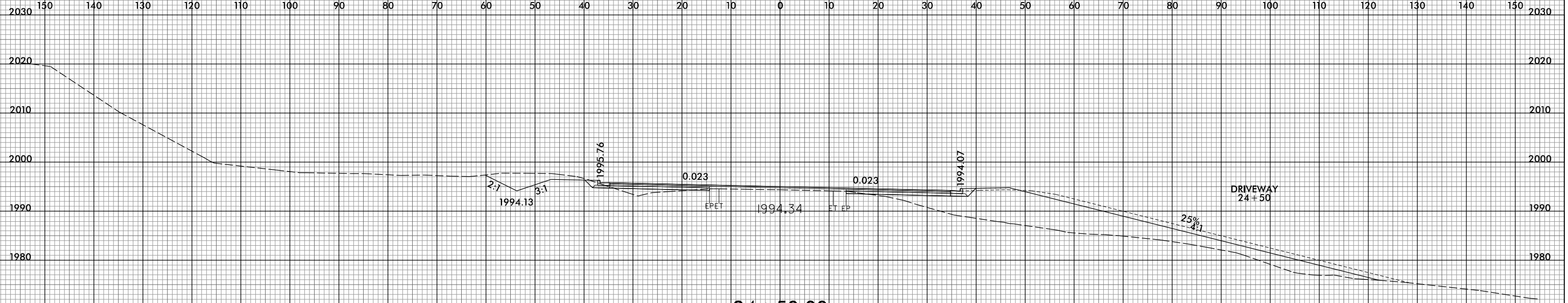

24 + 50.00

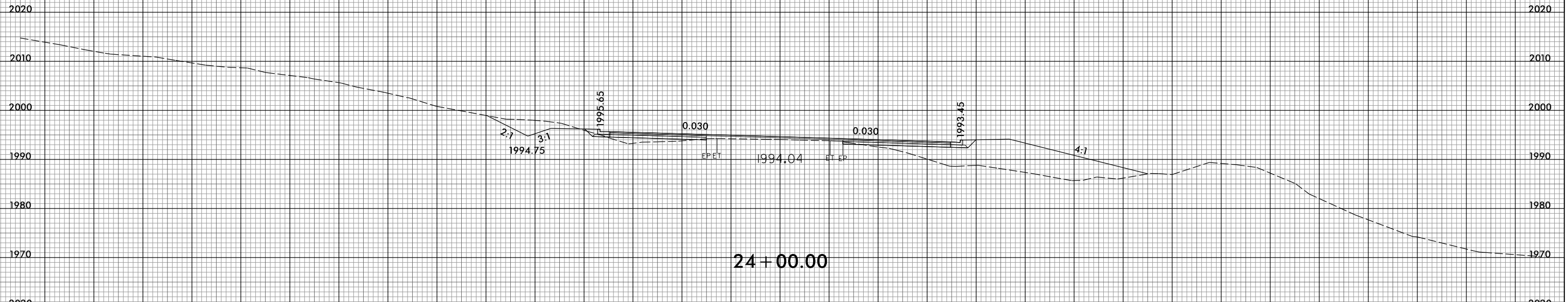

24 + 00.00

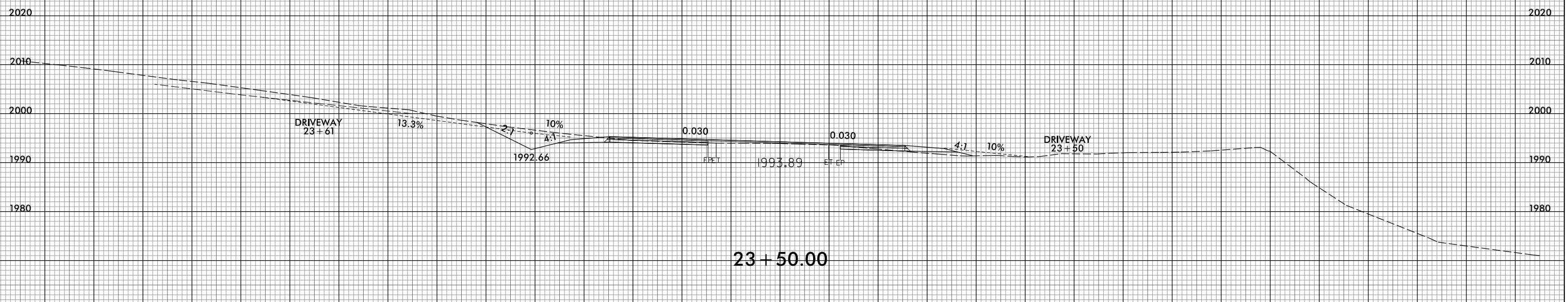

23 + 50.00



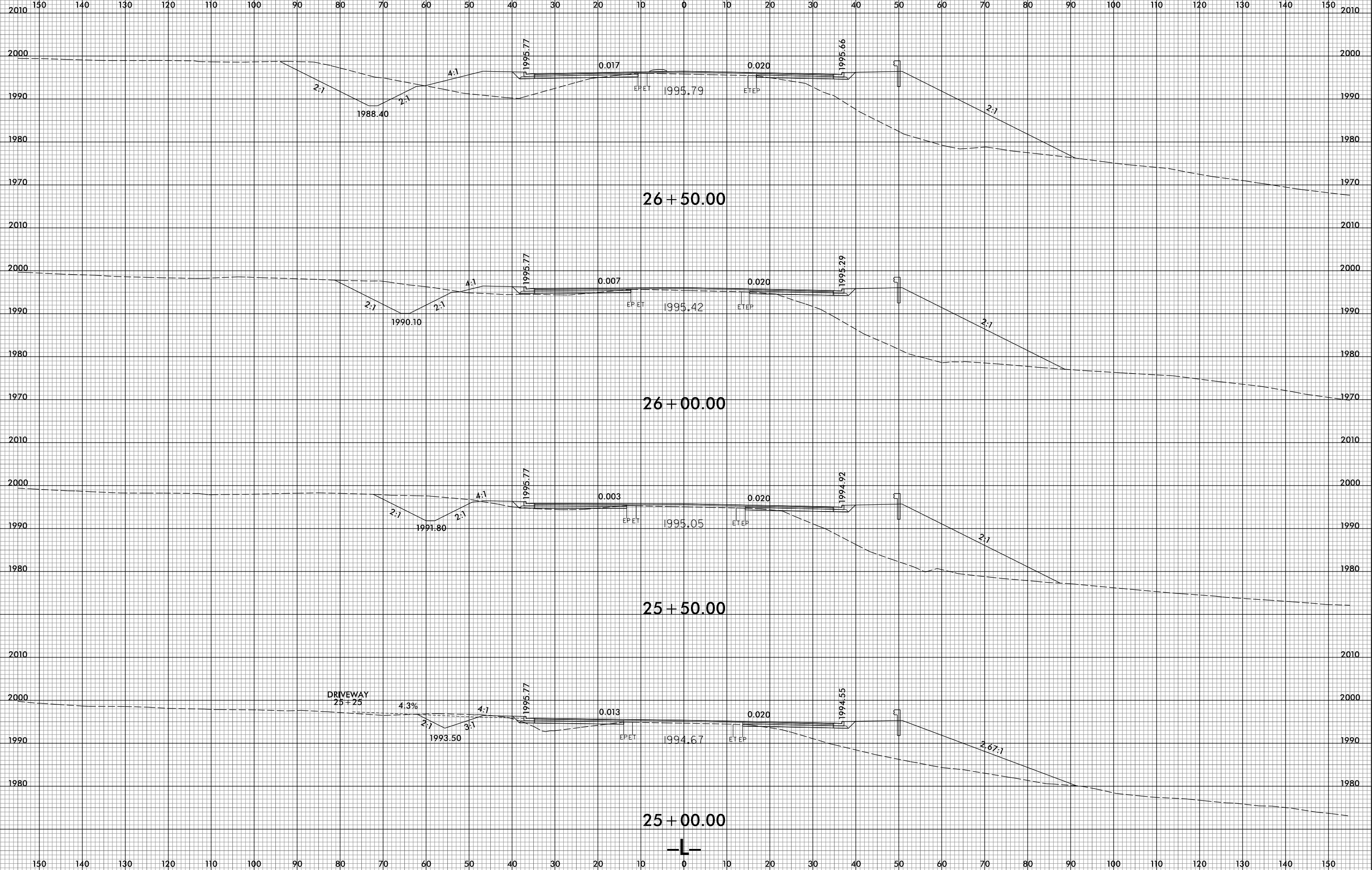

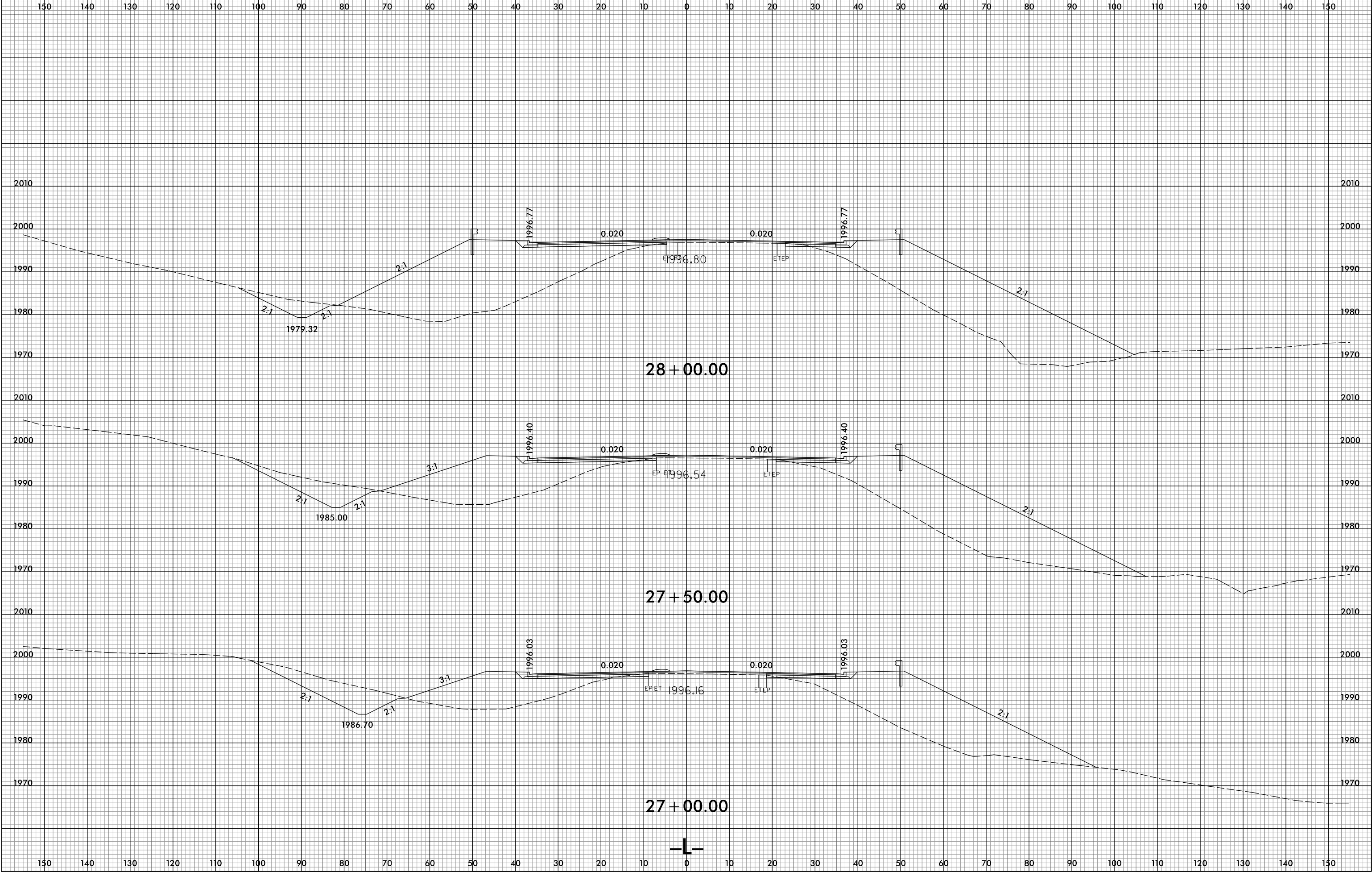

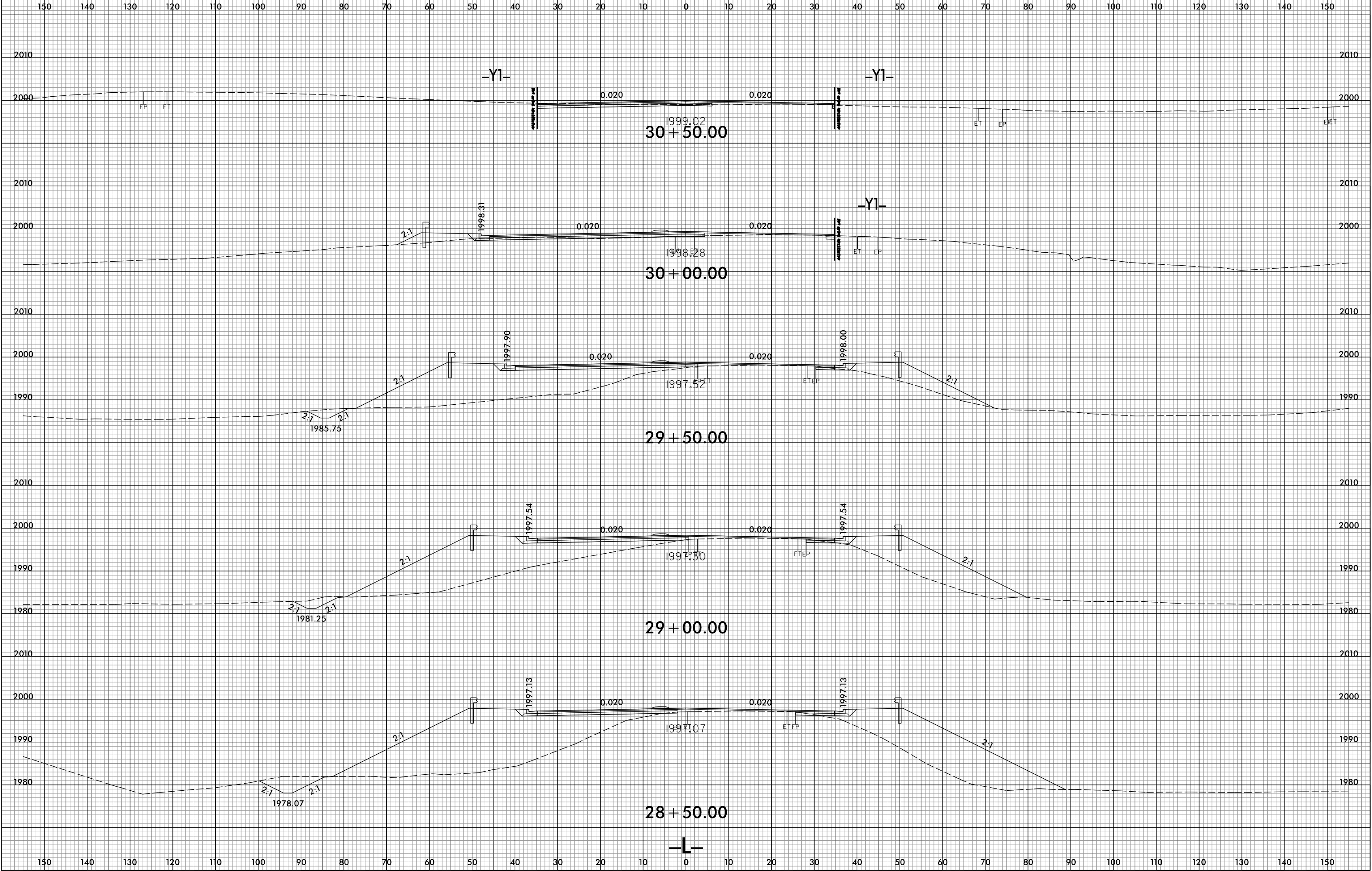

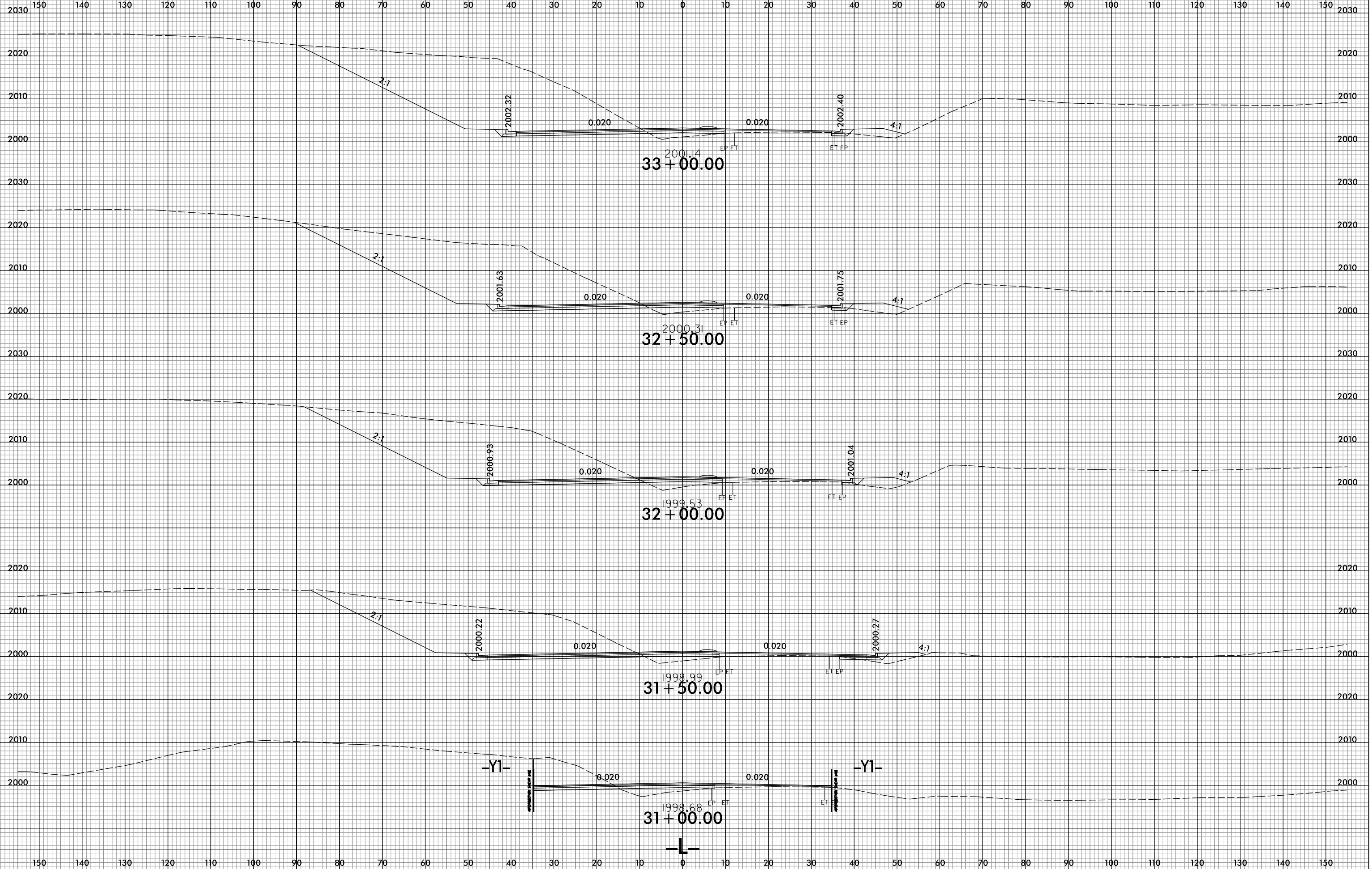

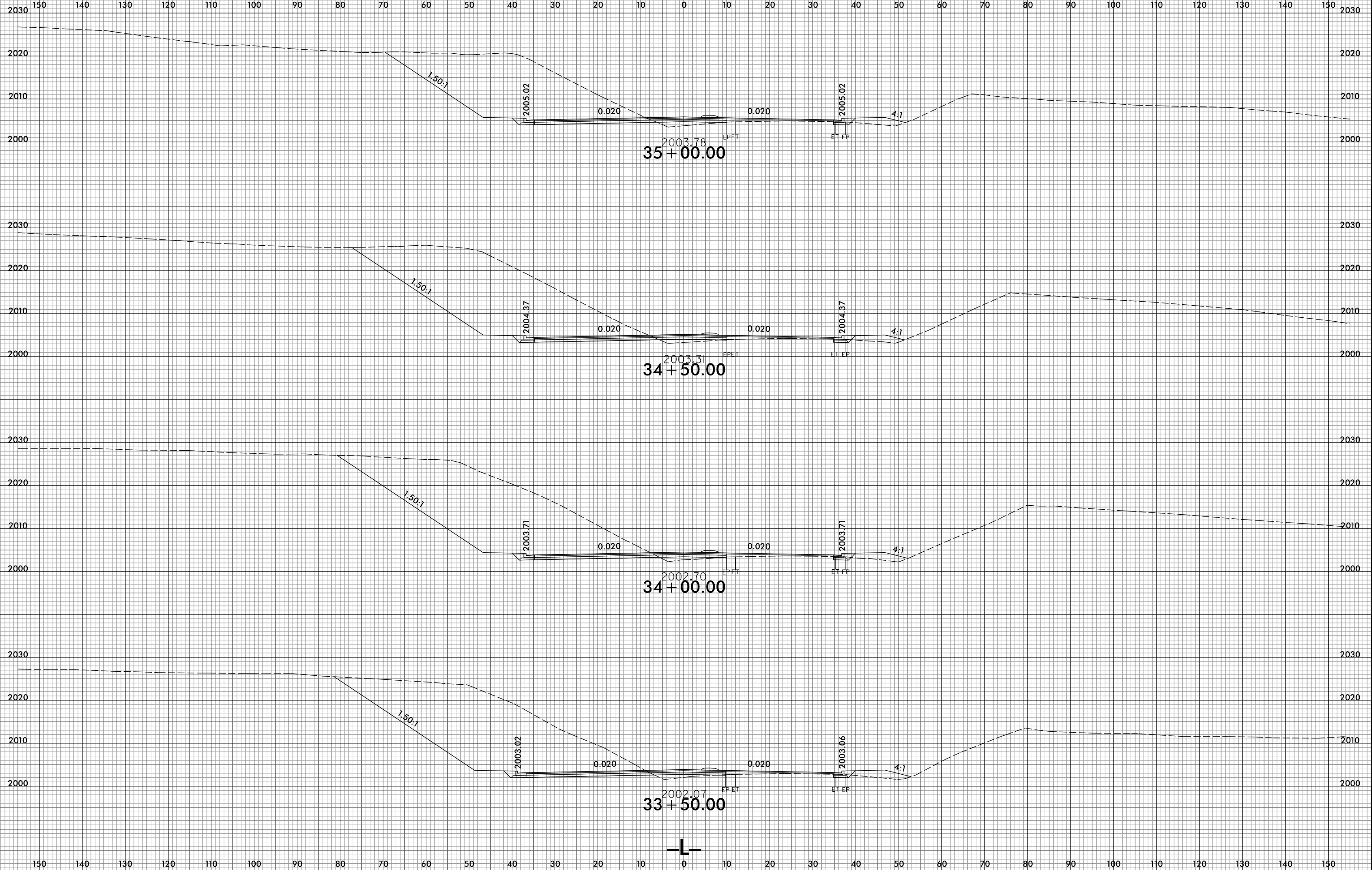

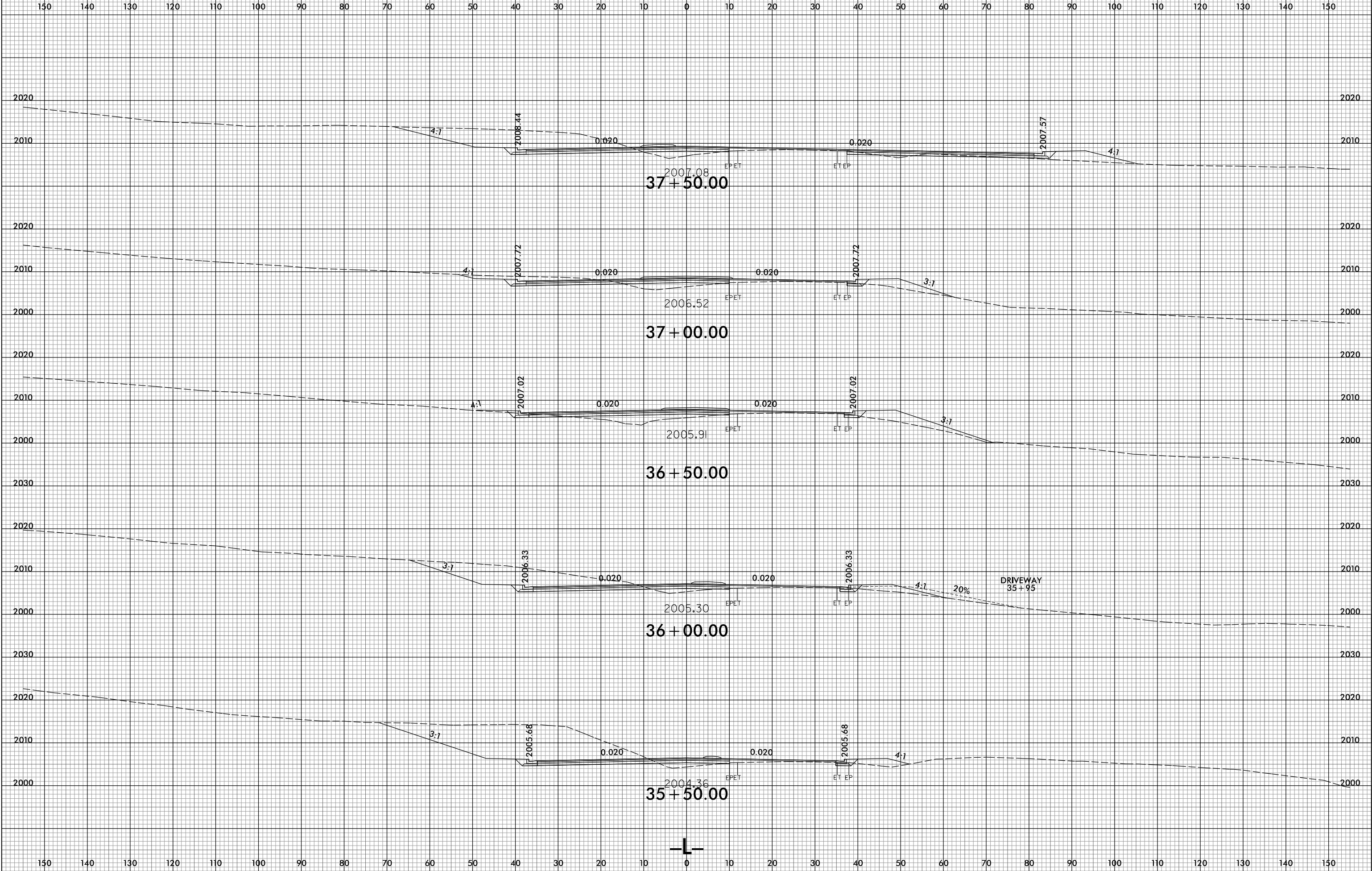

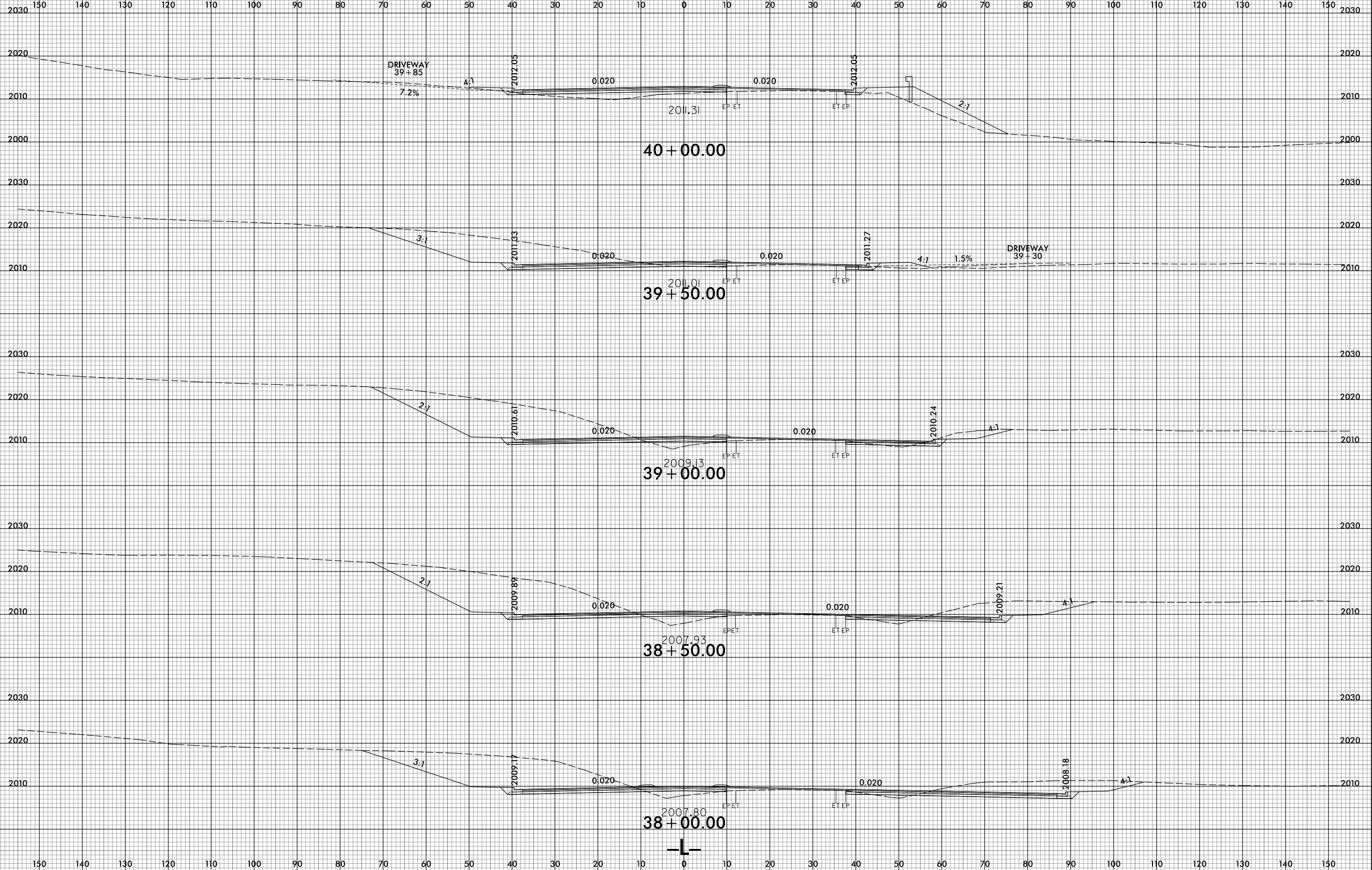

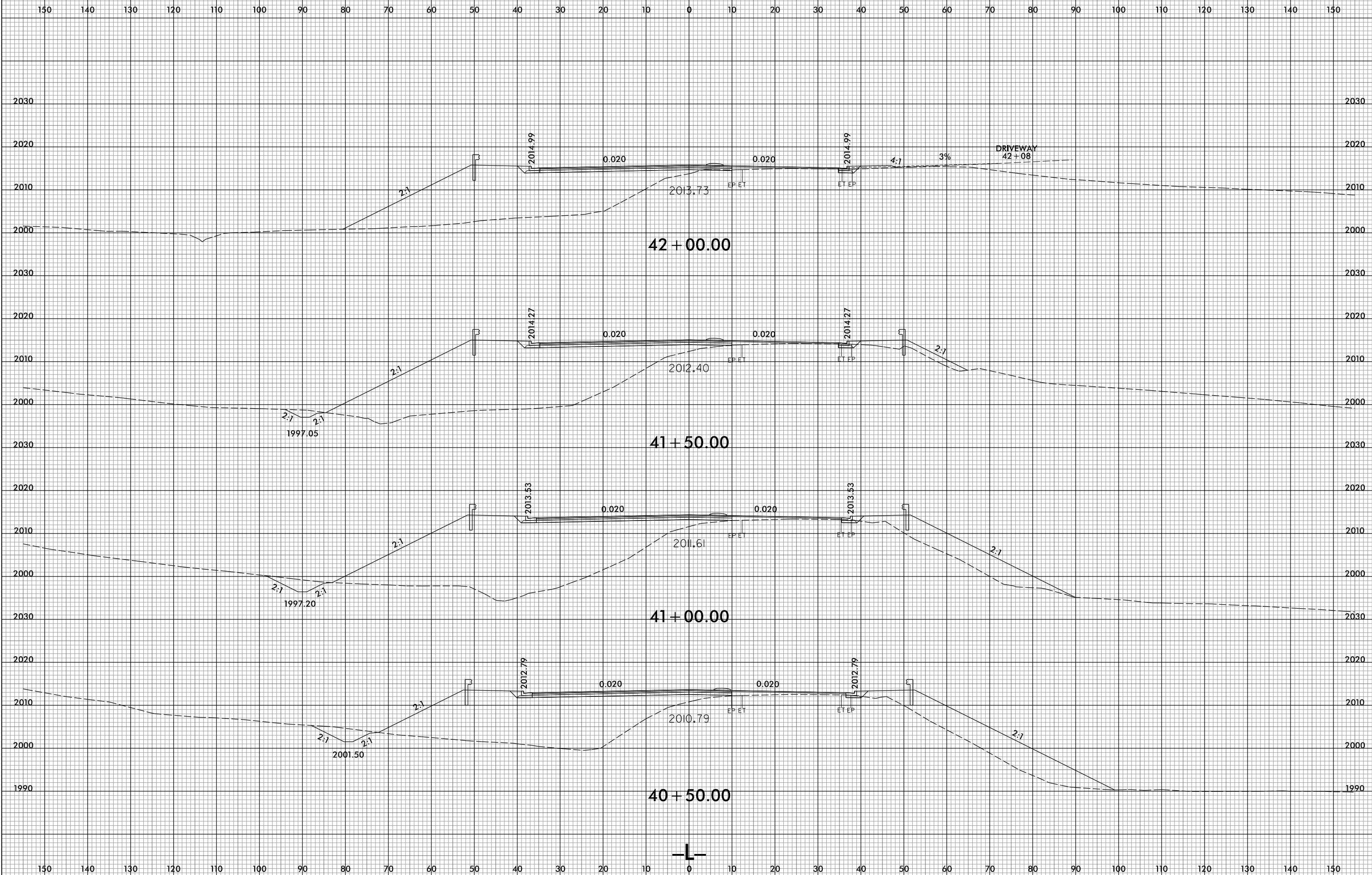

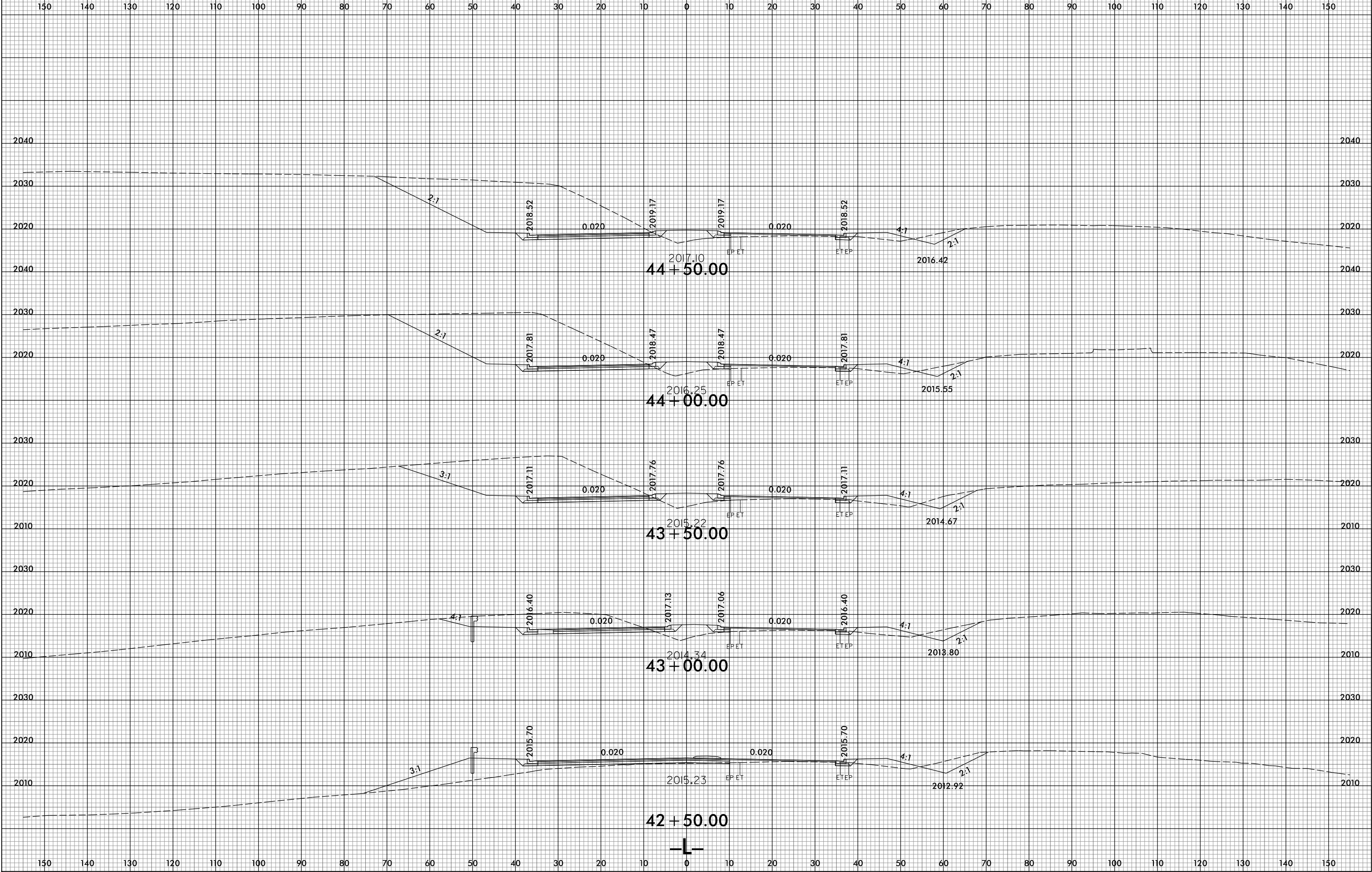

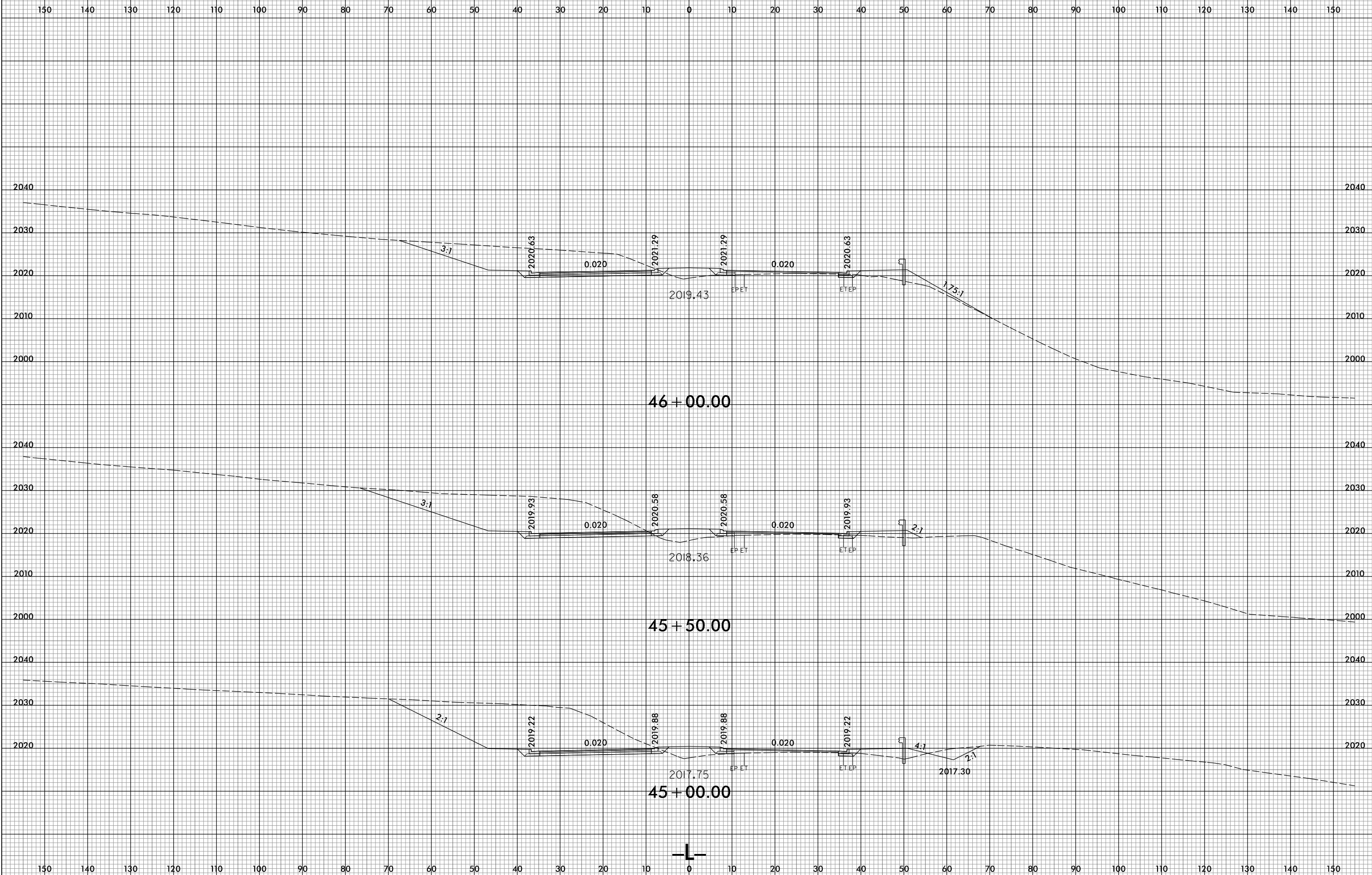

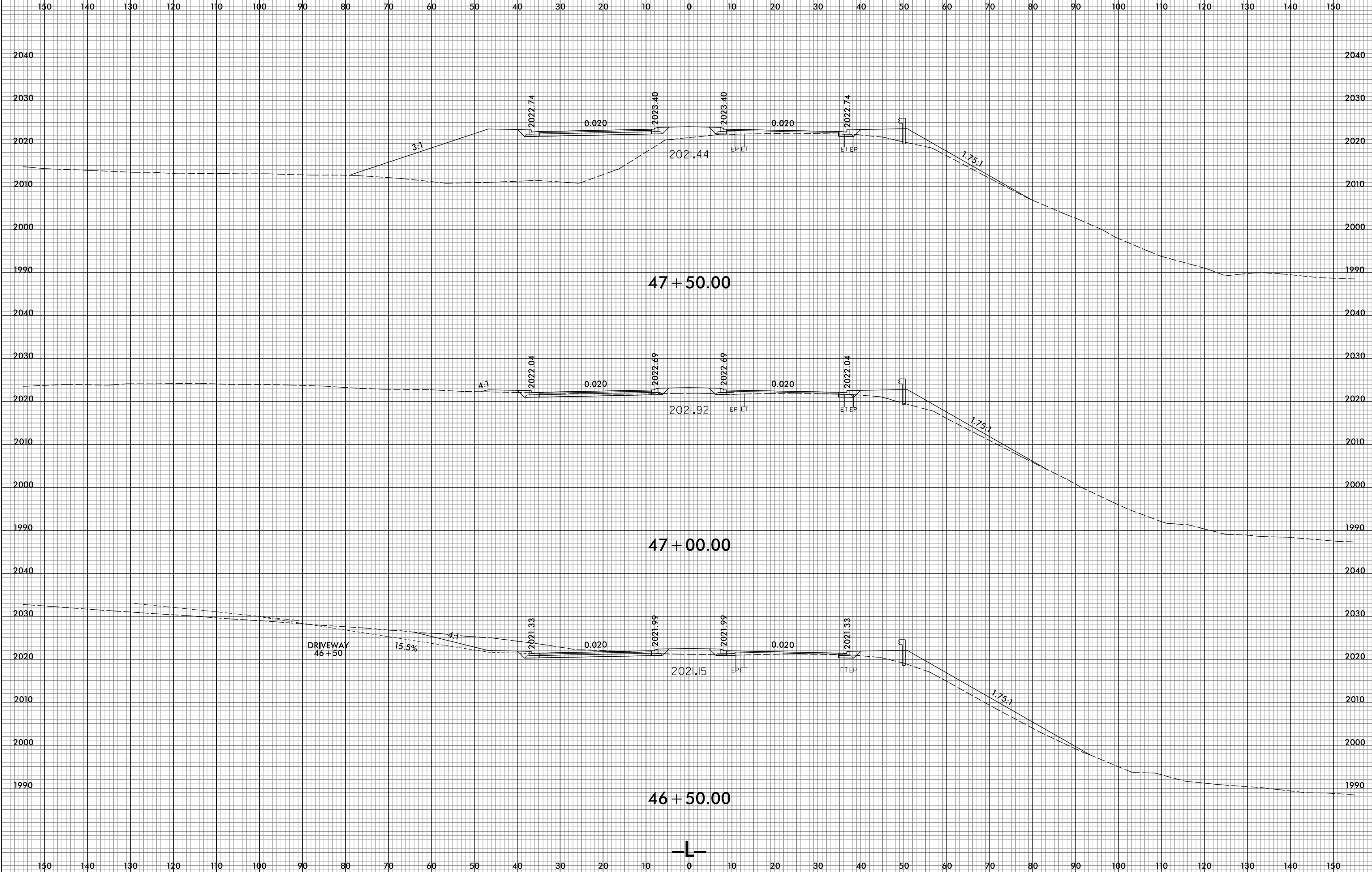

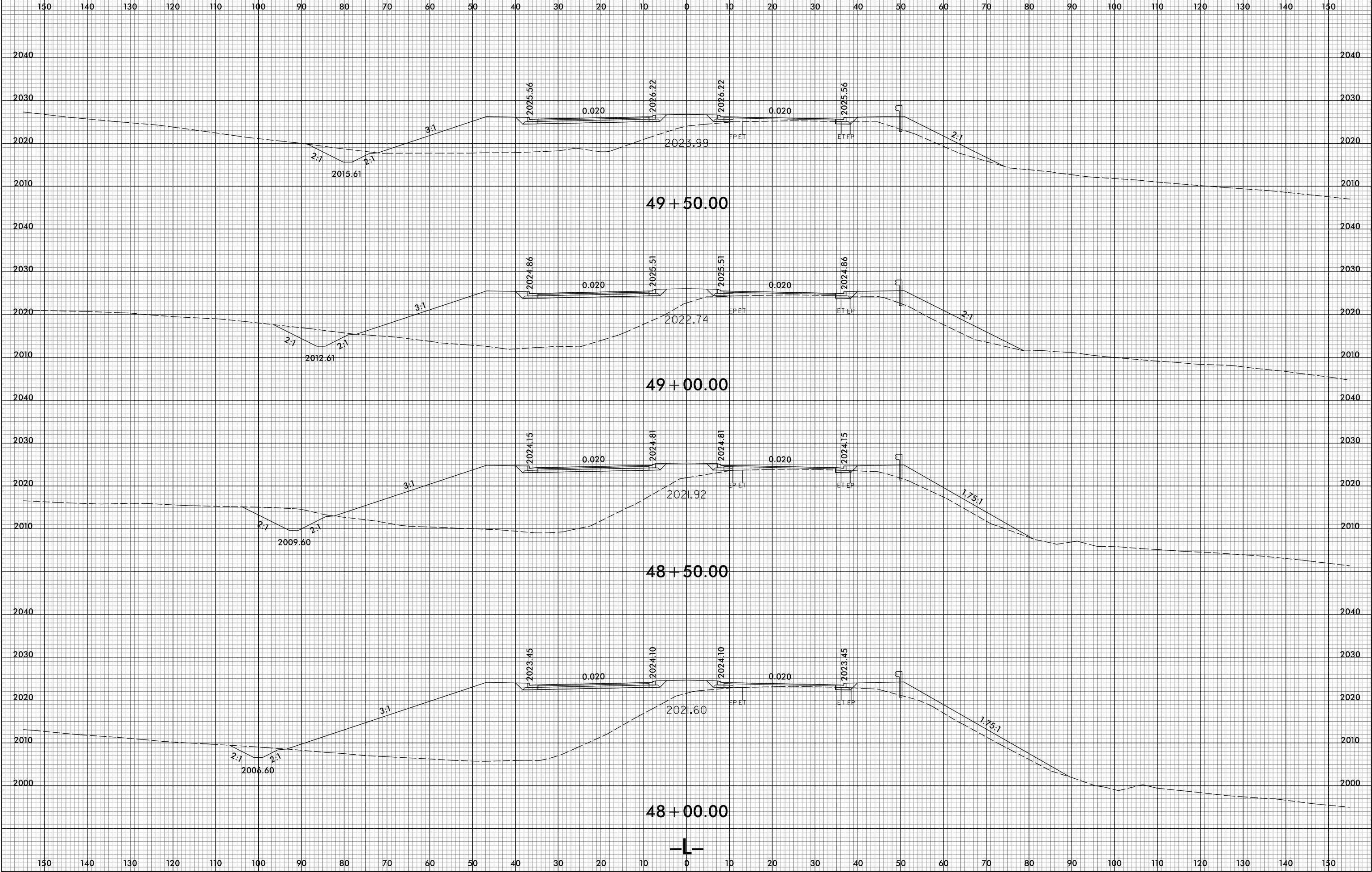

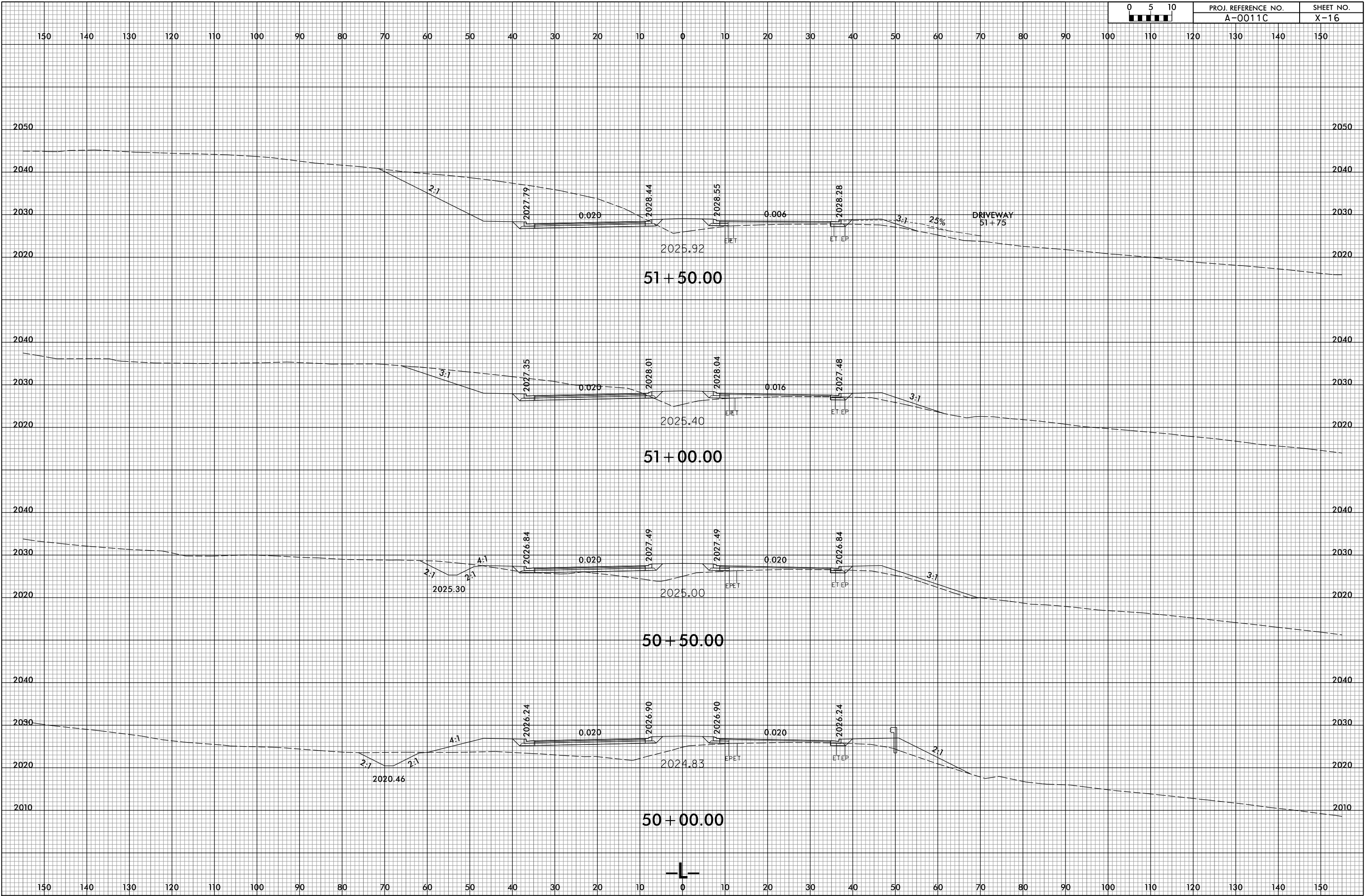

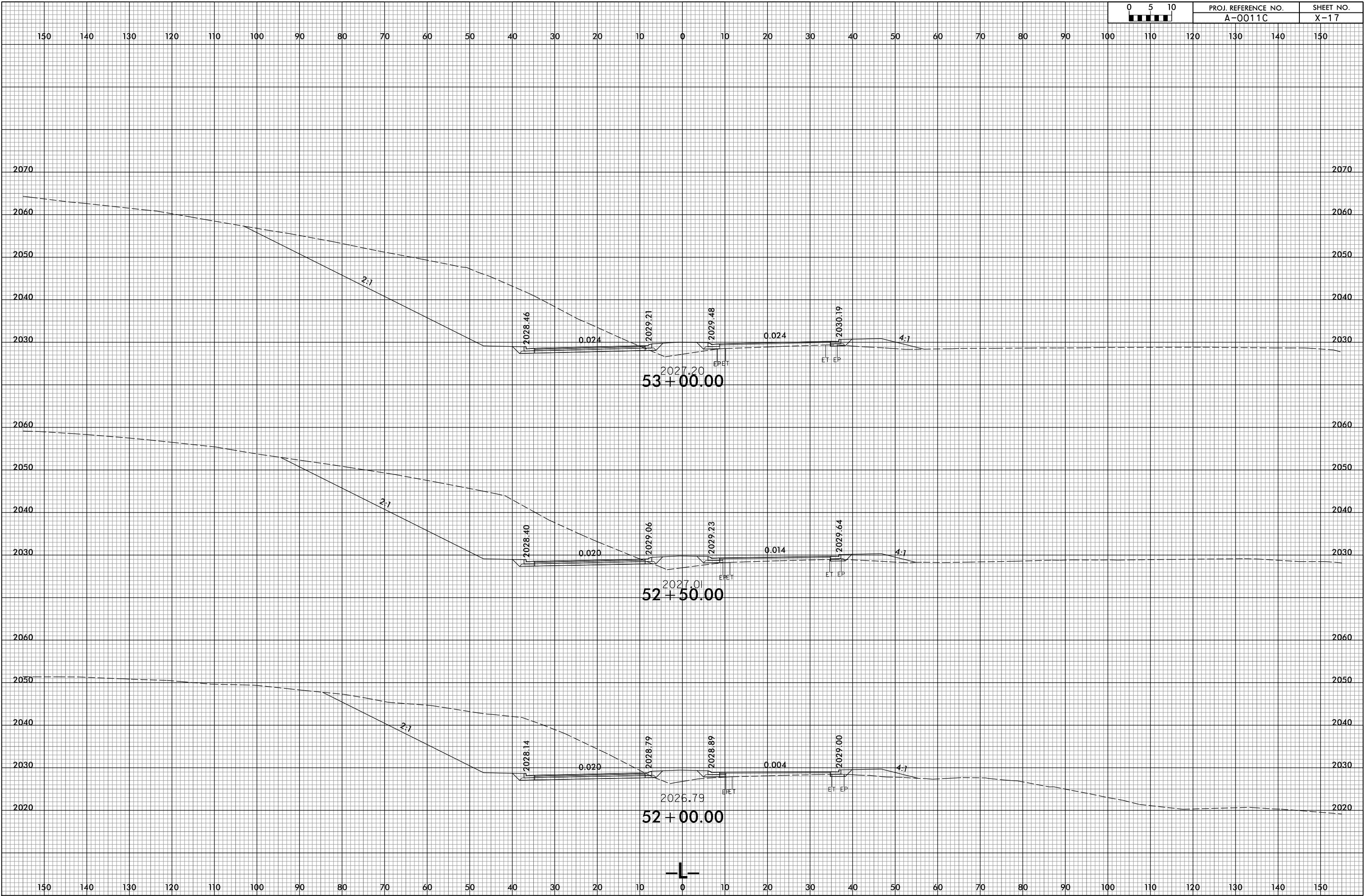

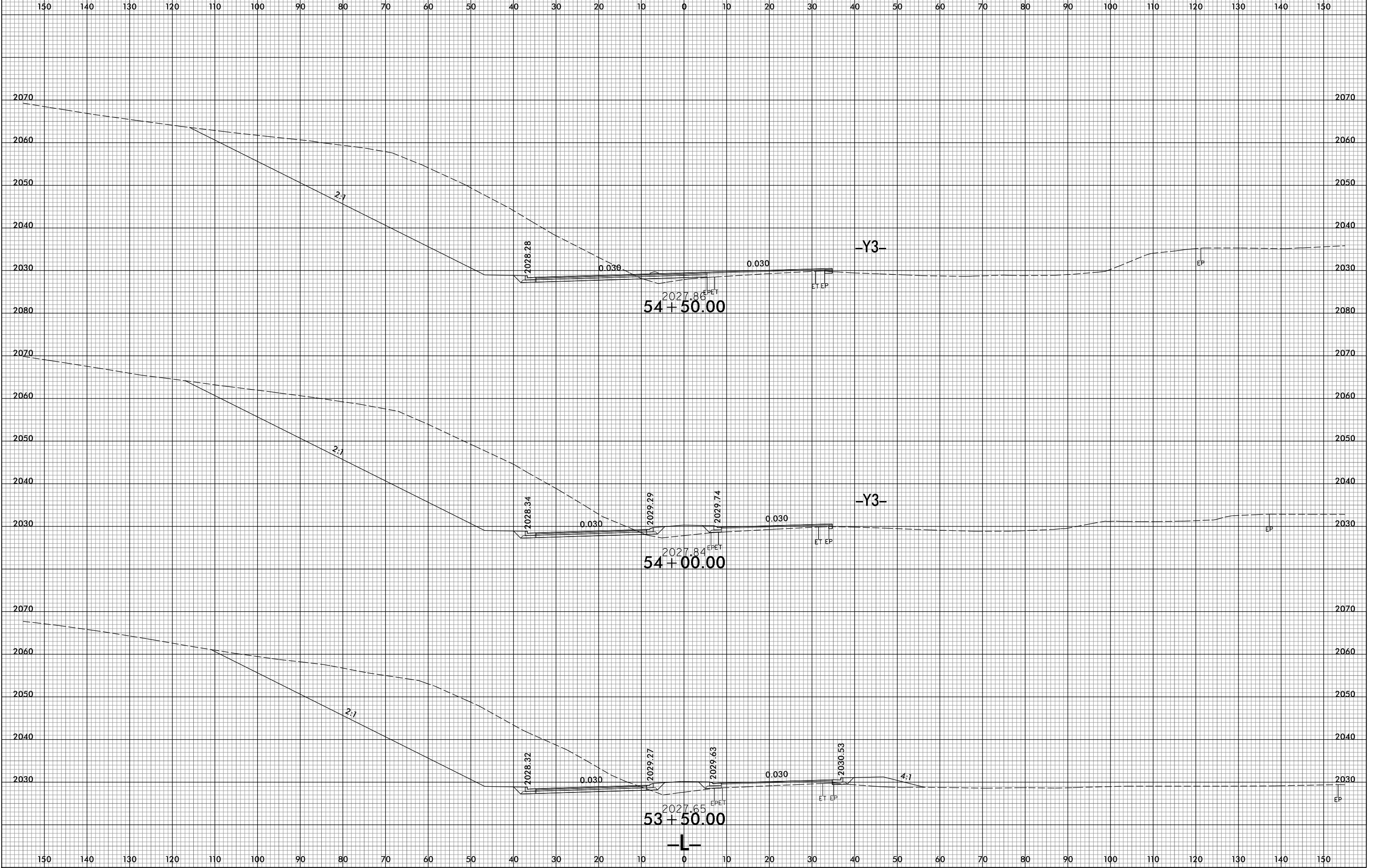

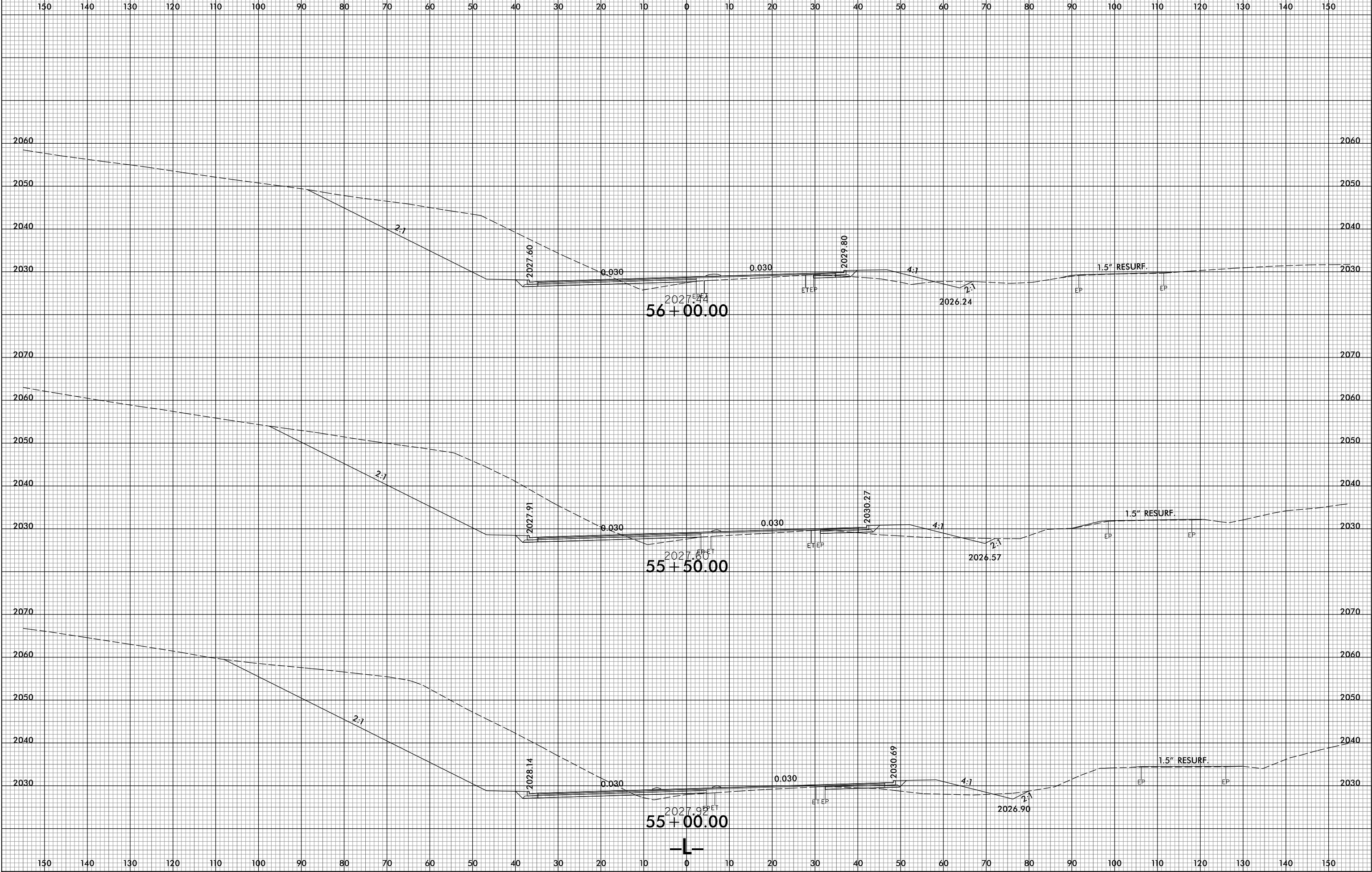

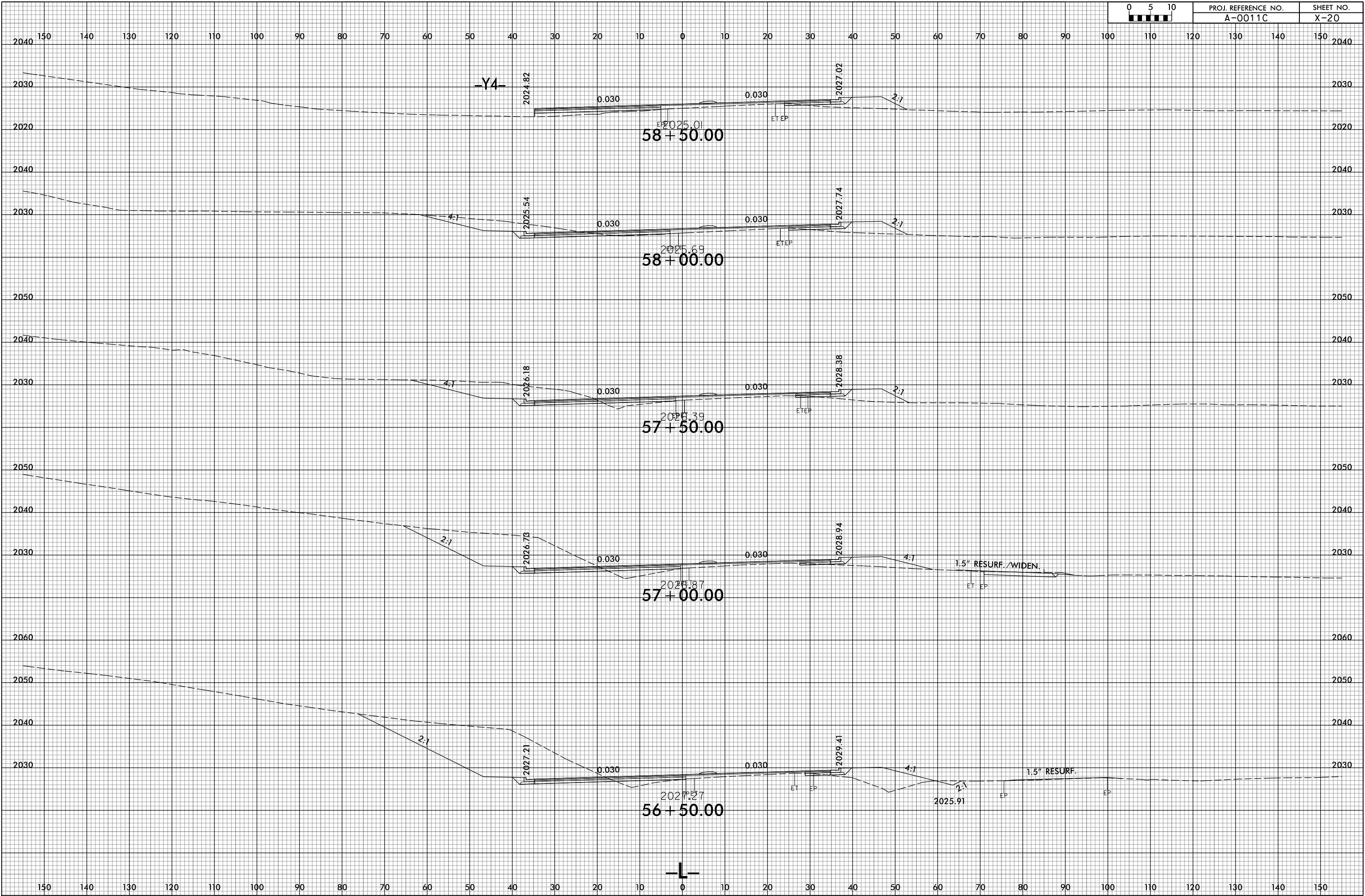

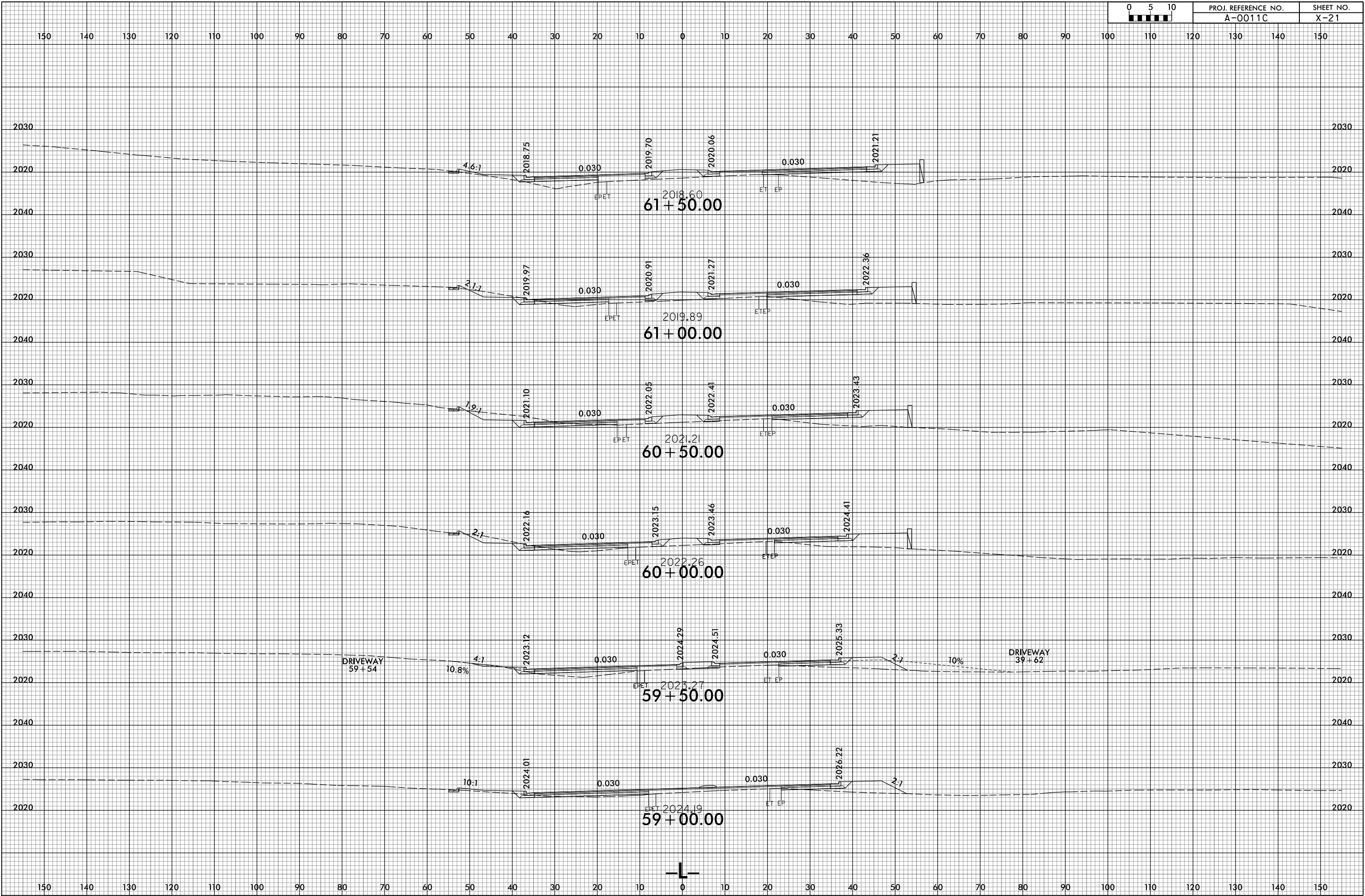

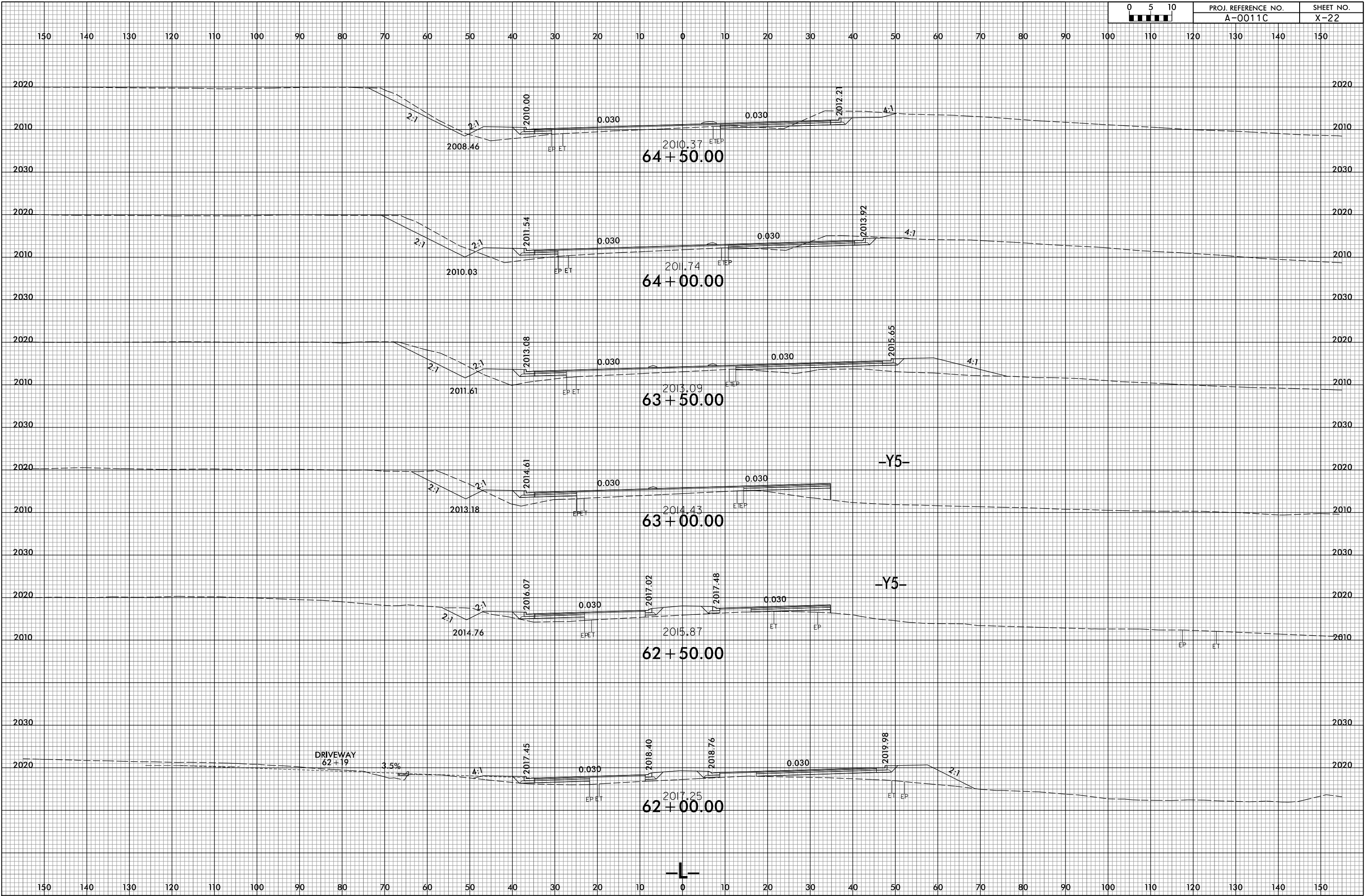

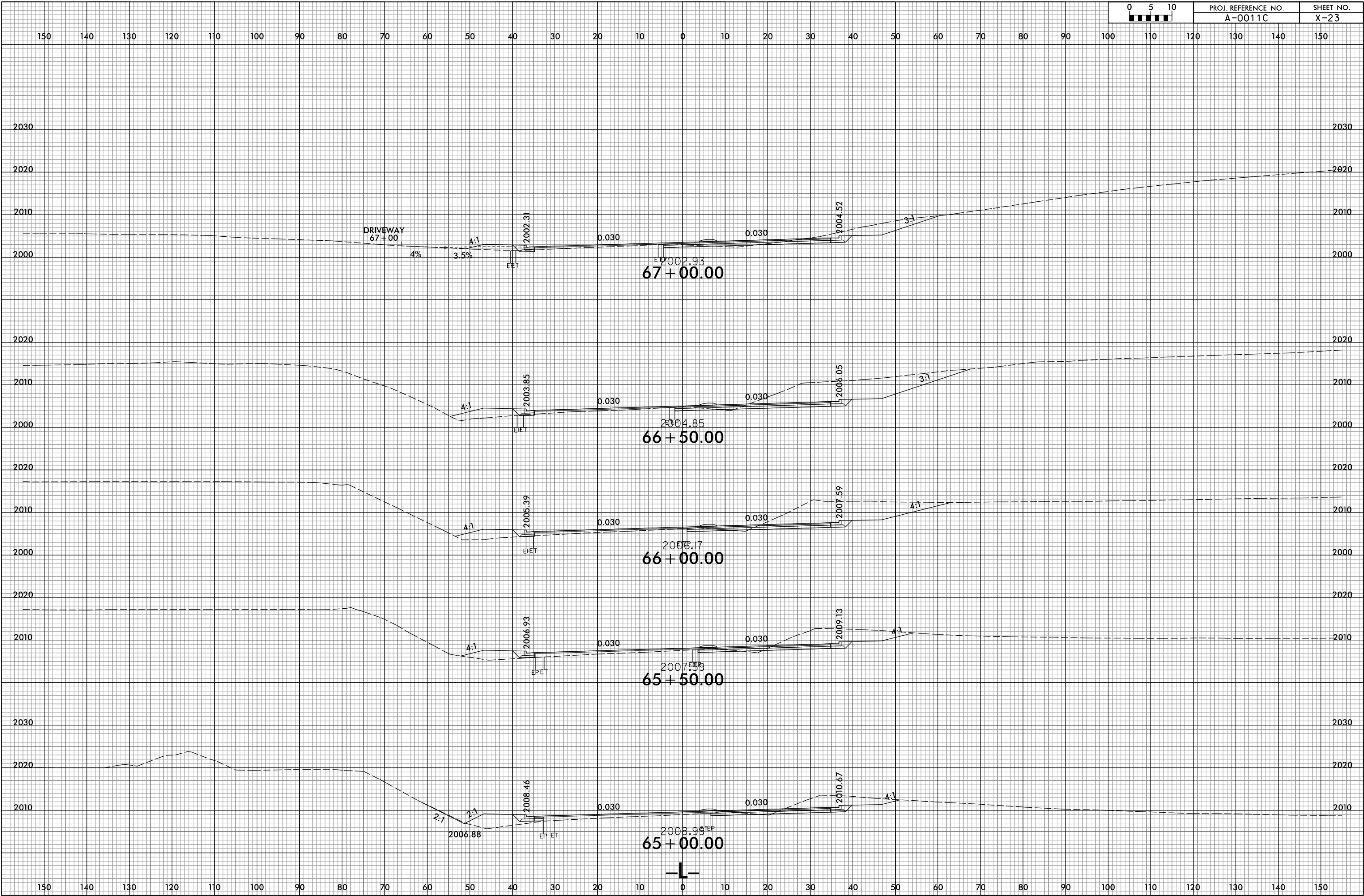

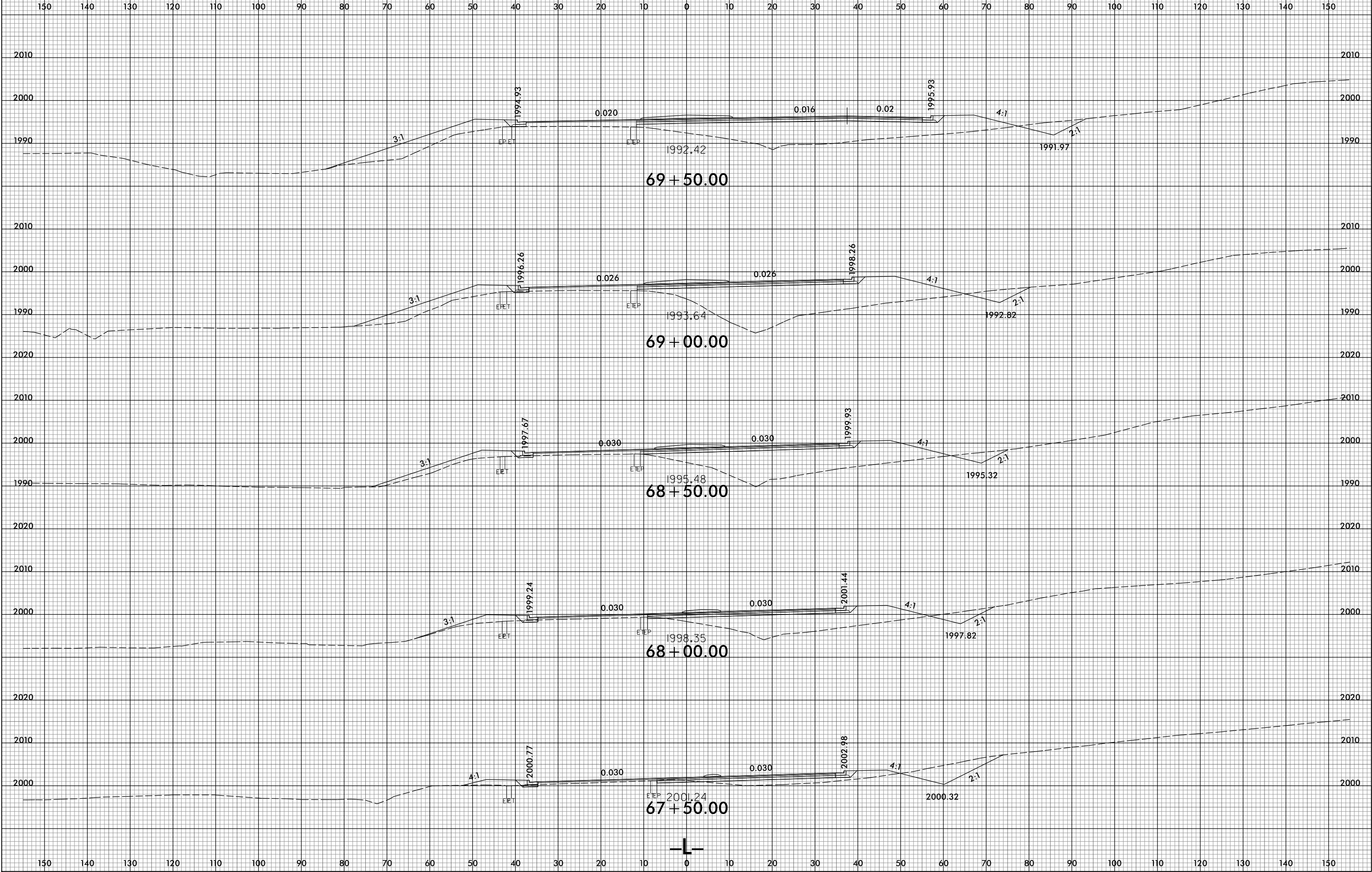

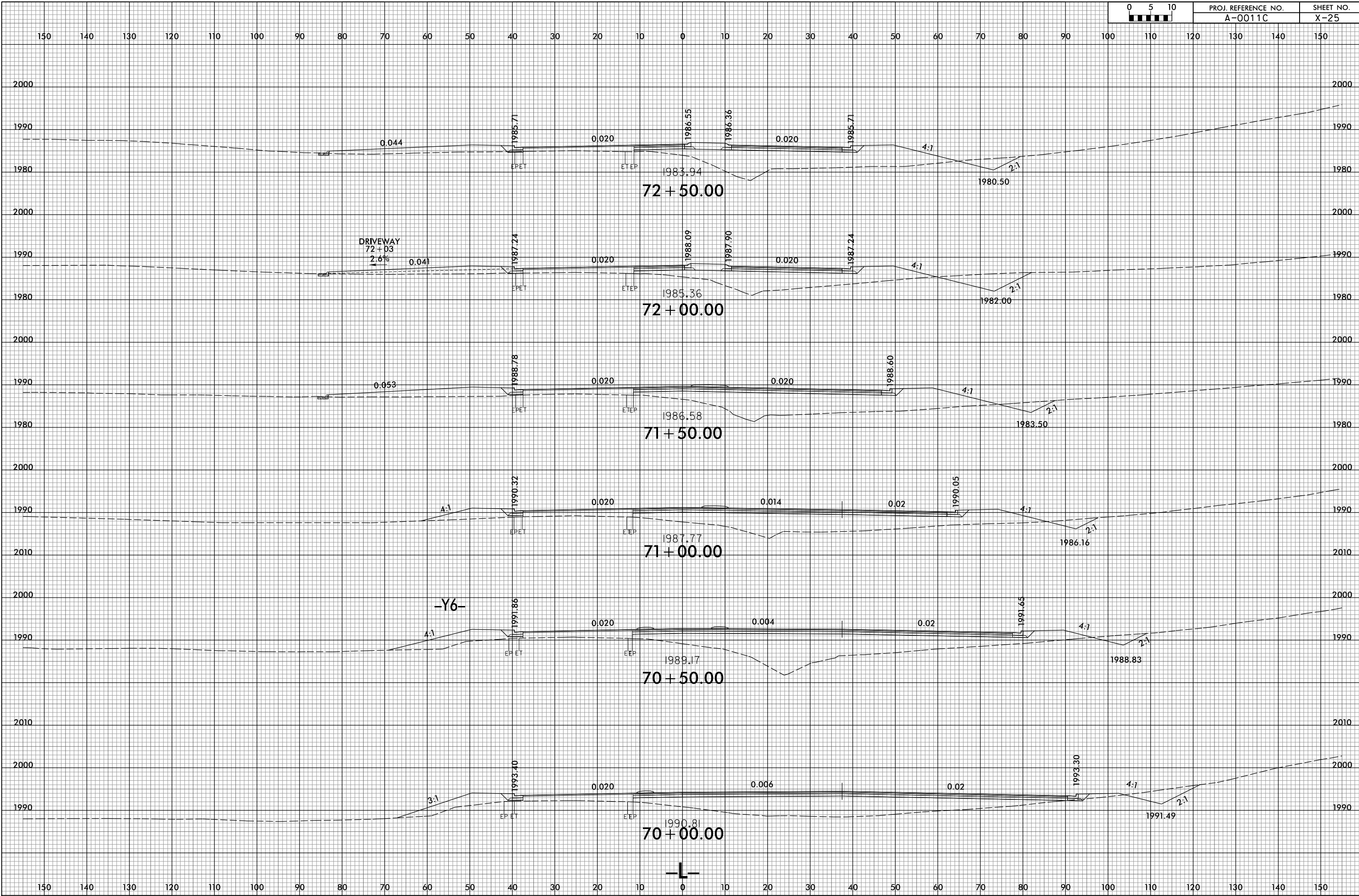

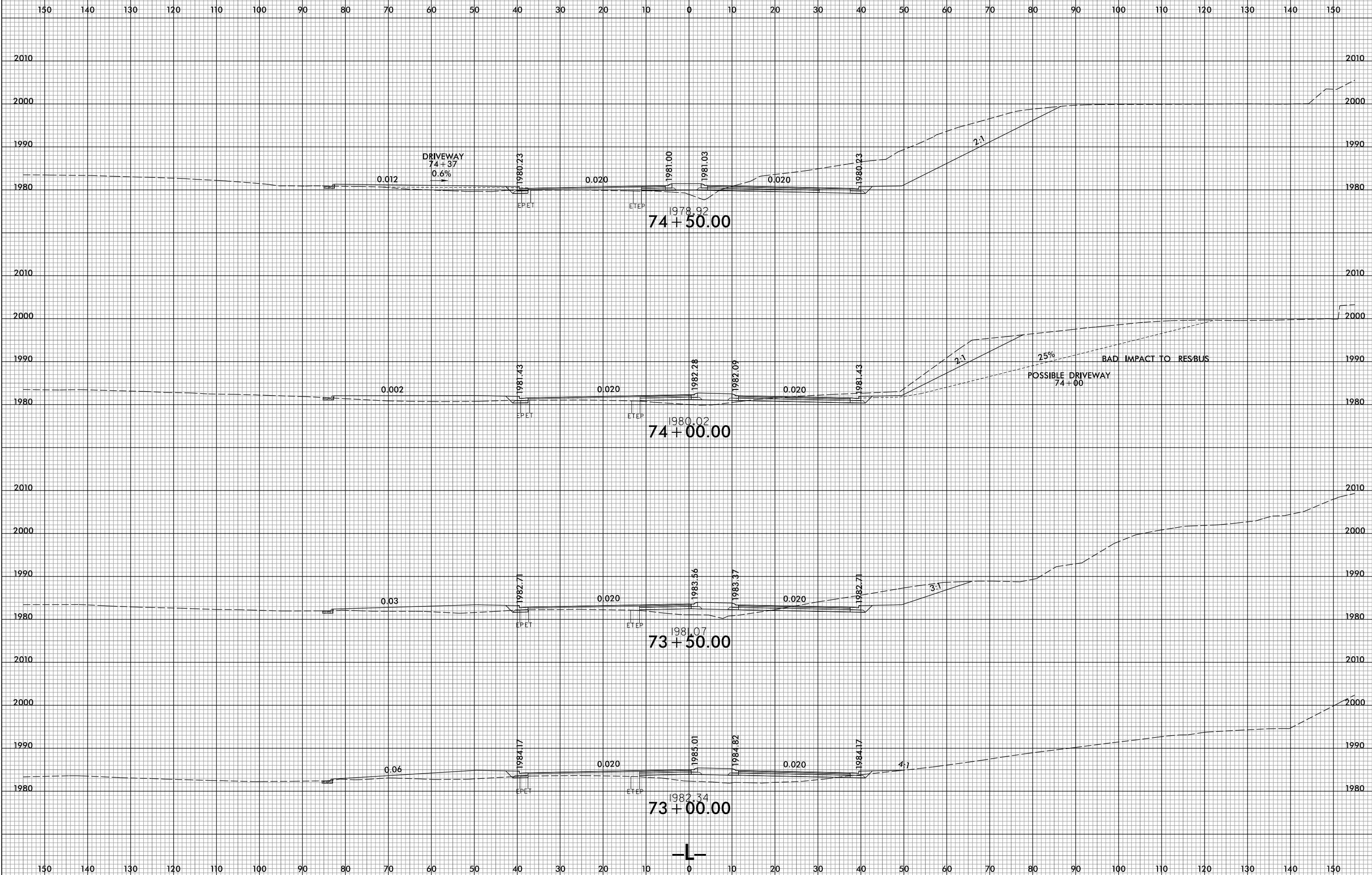

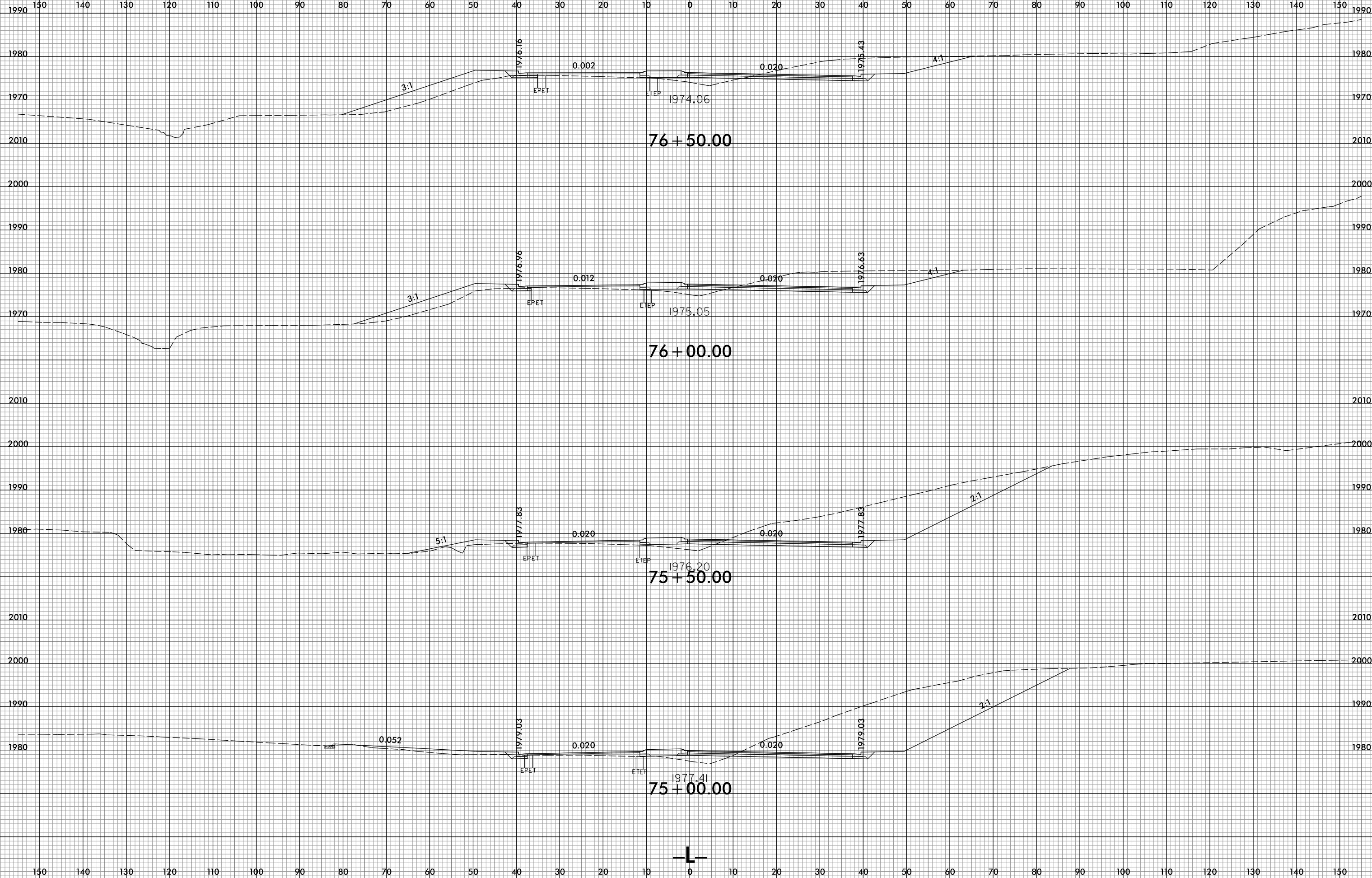

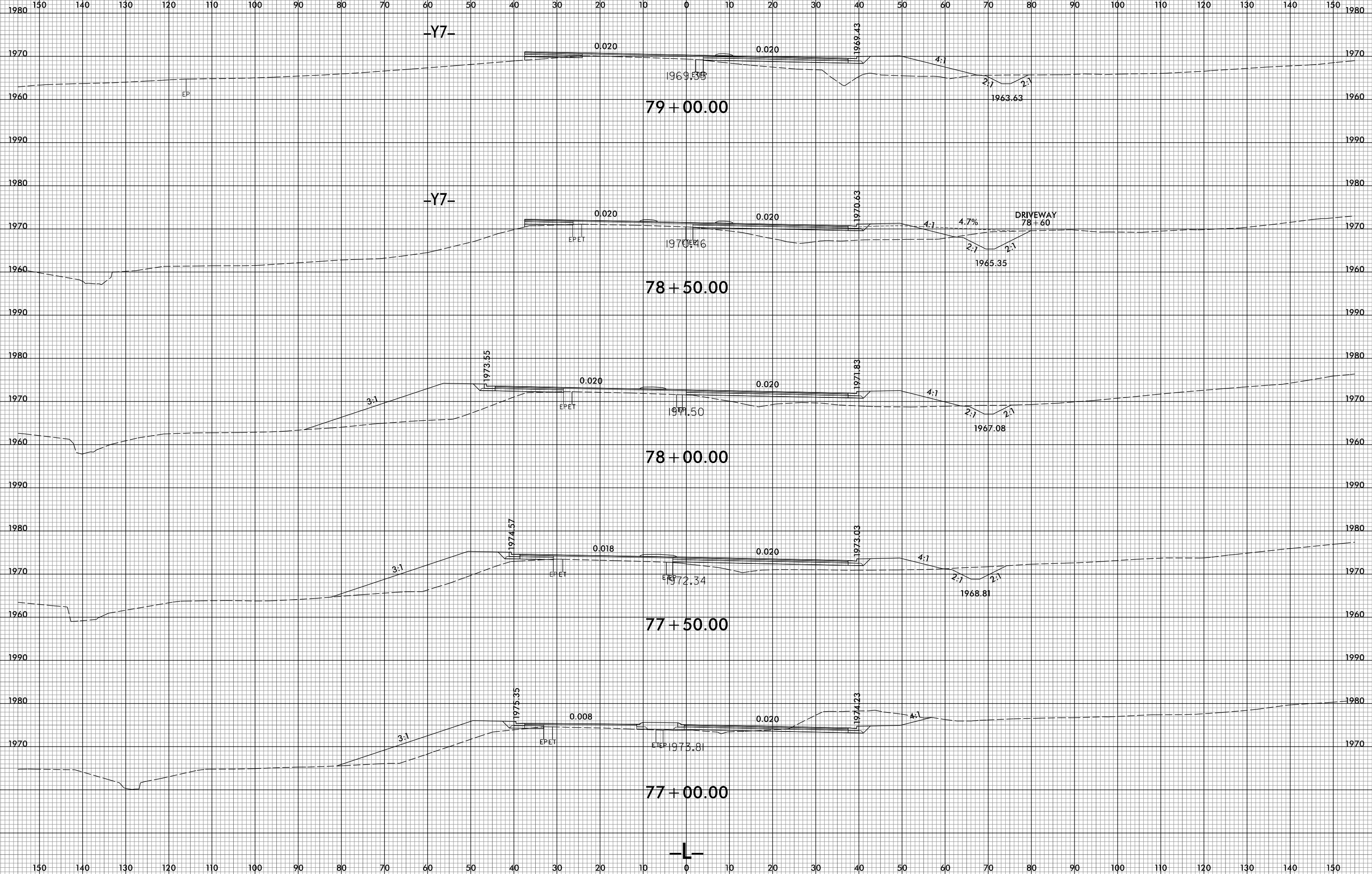

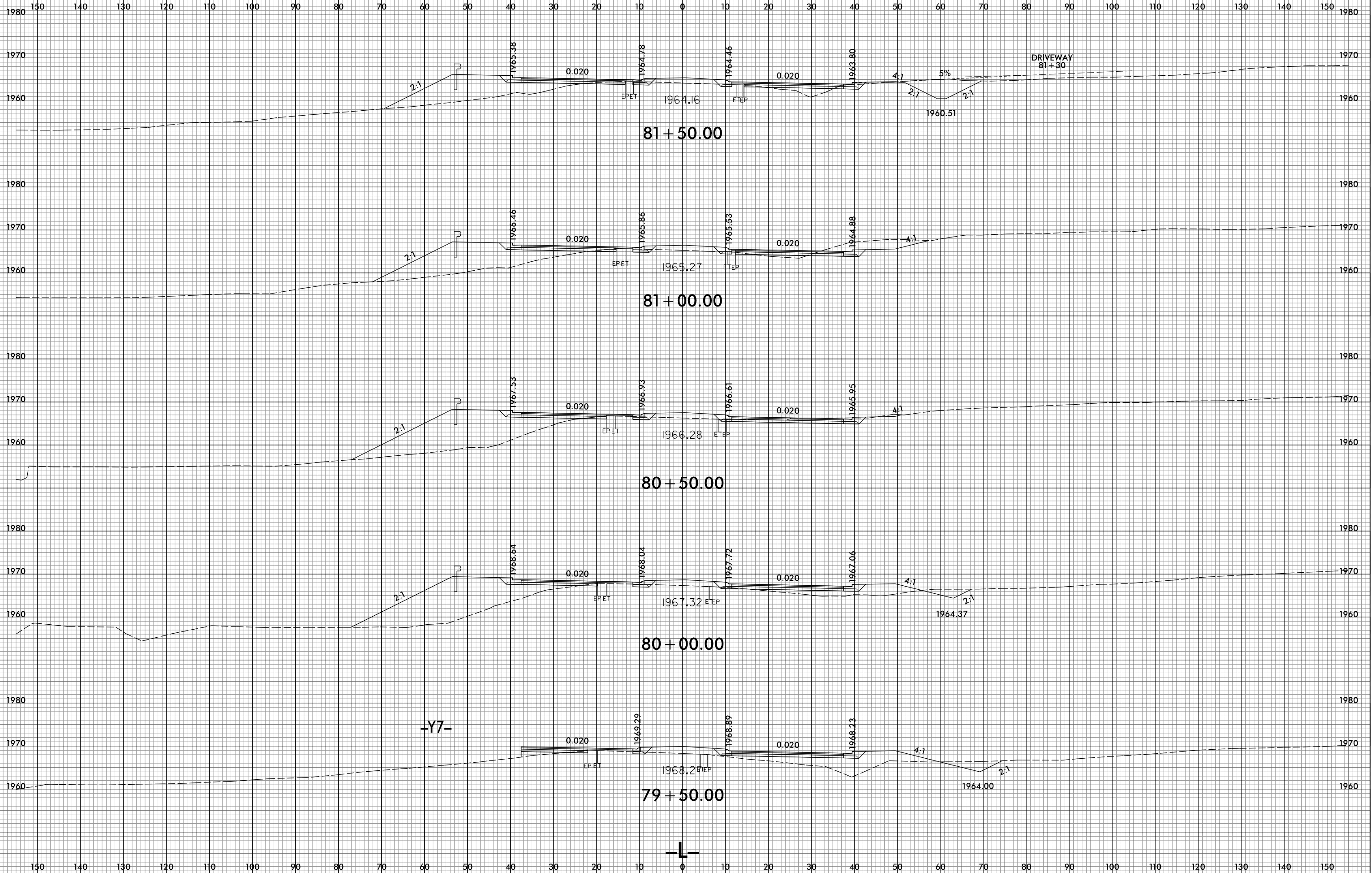

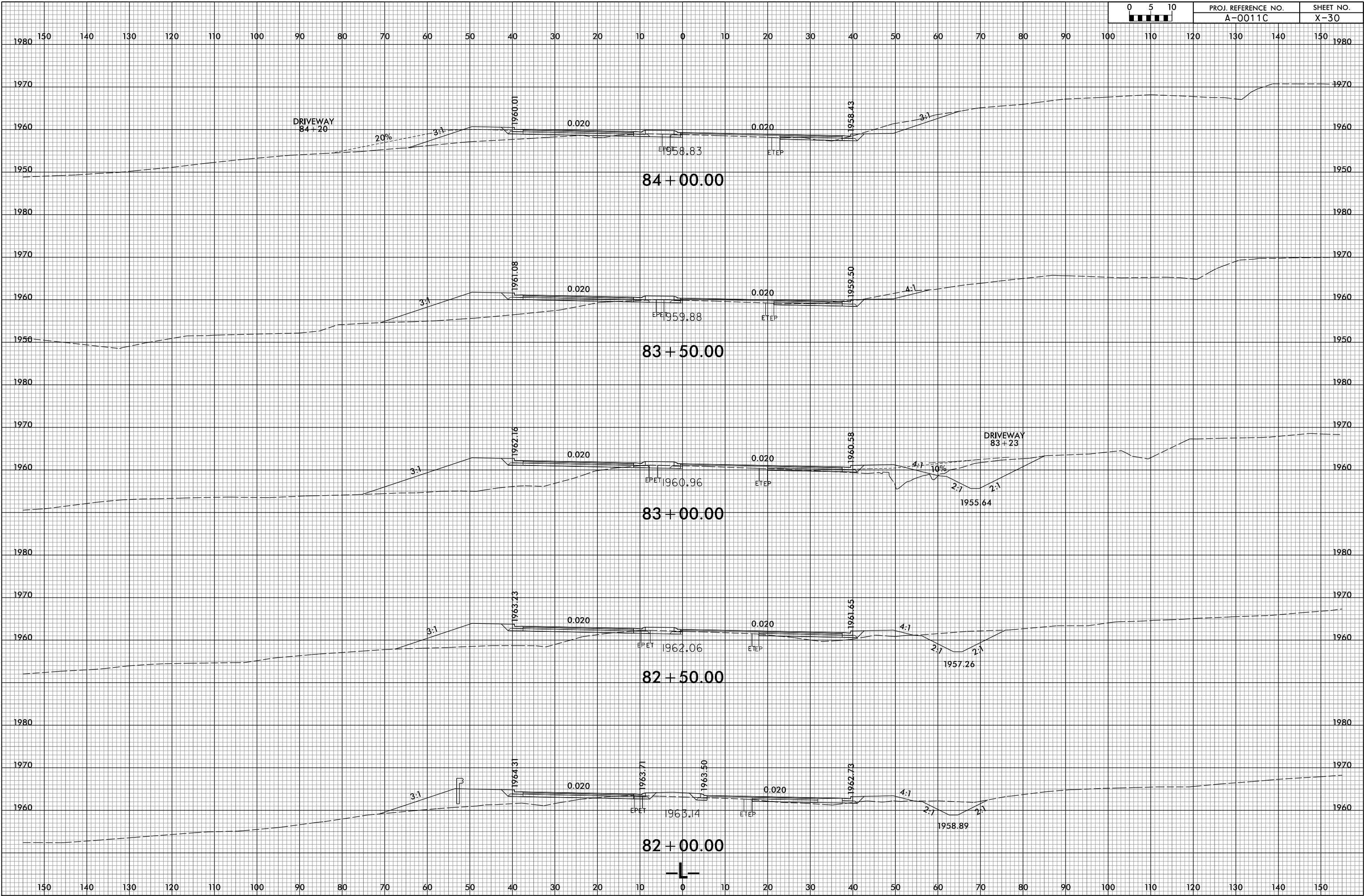

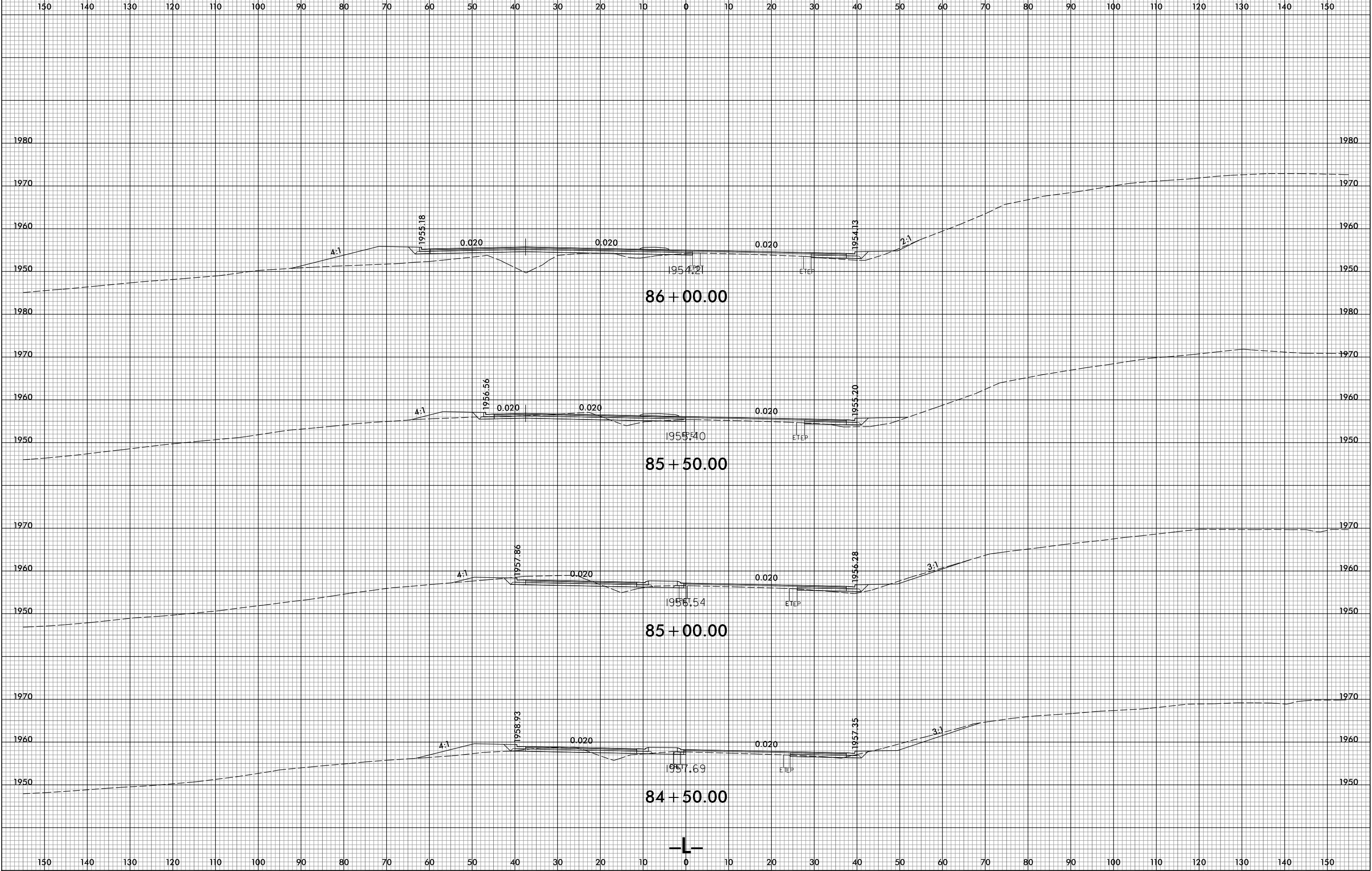

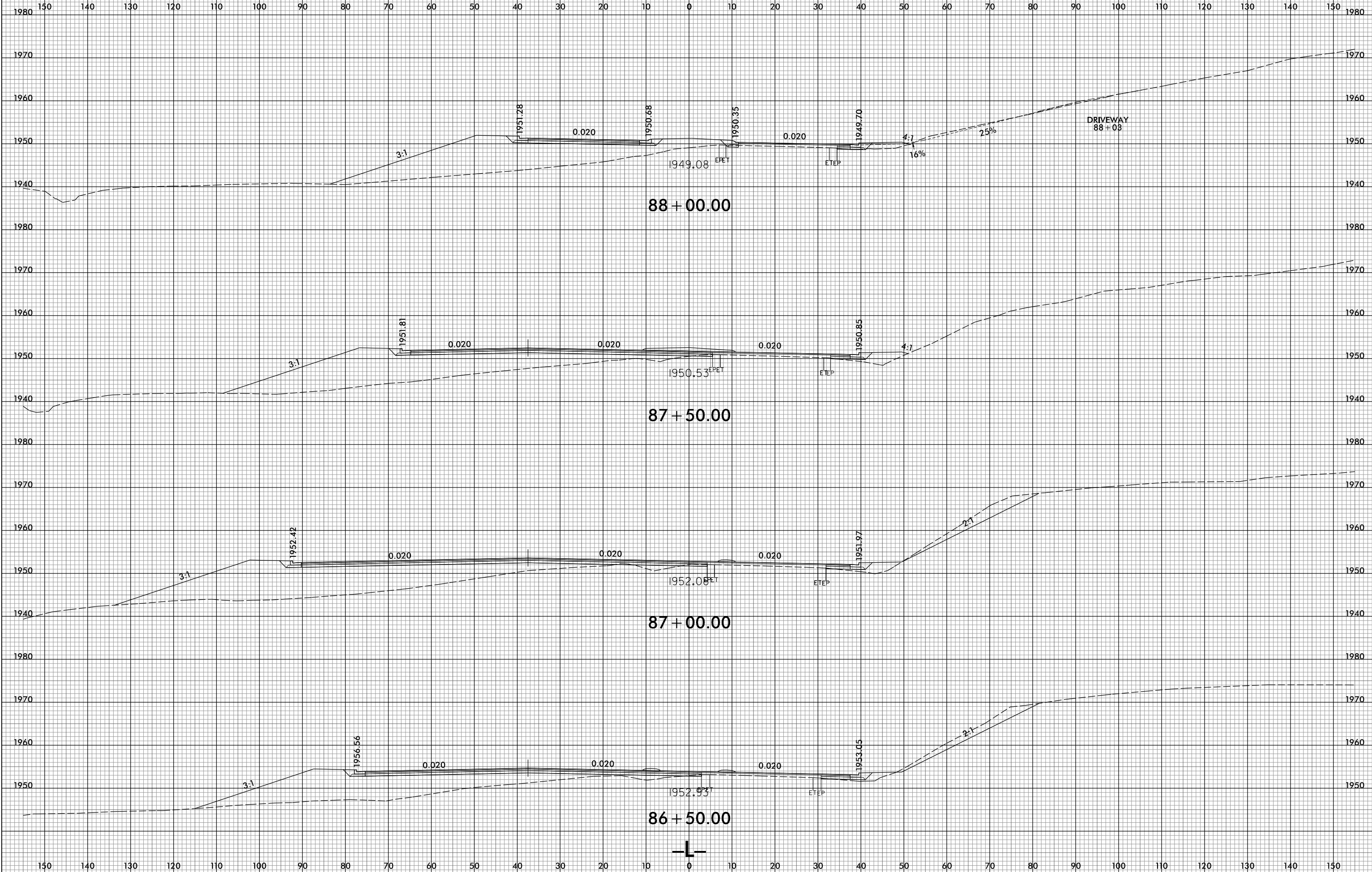

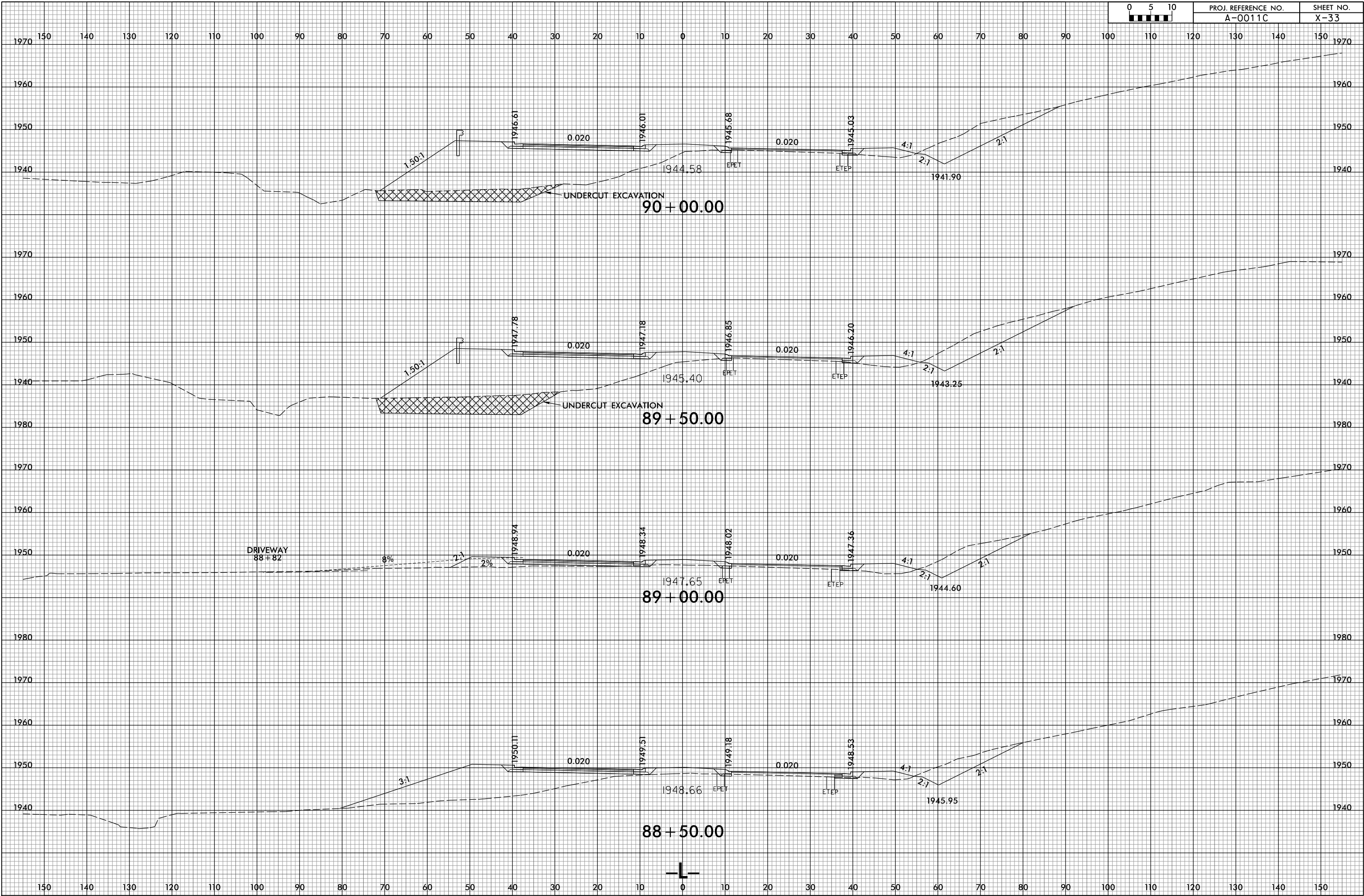

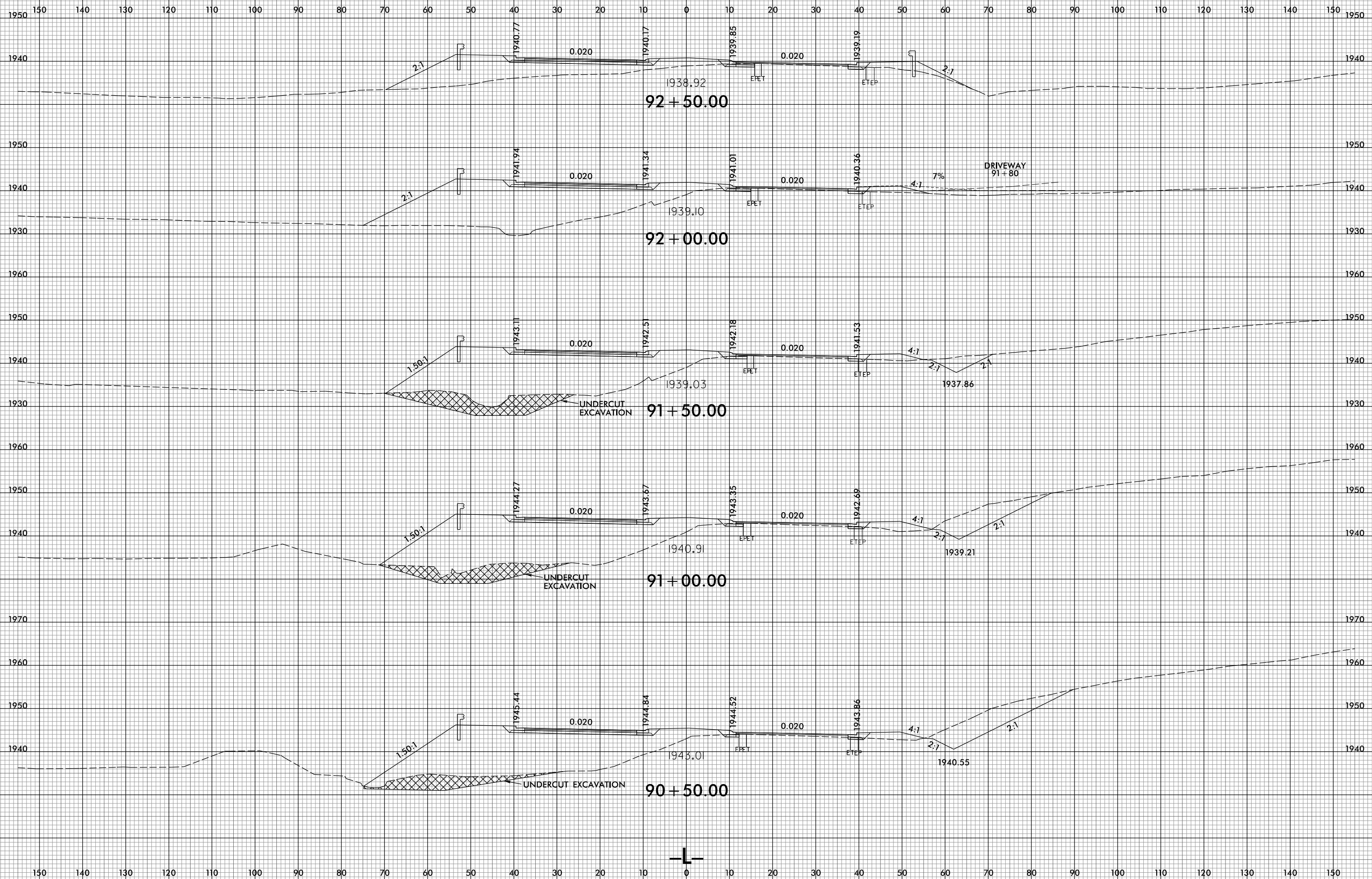

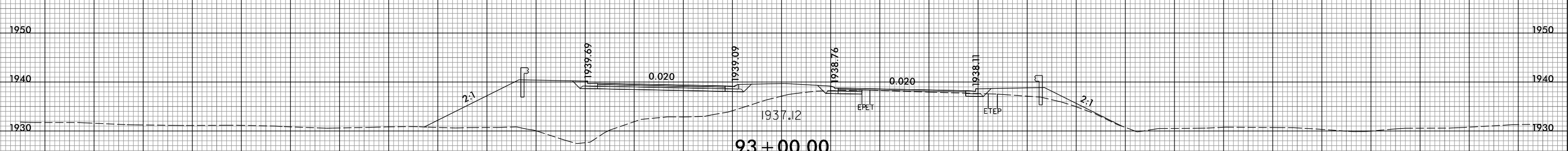
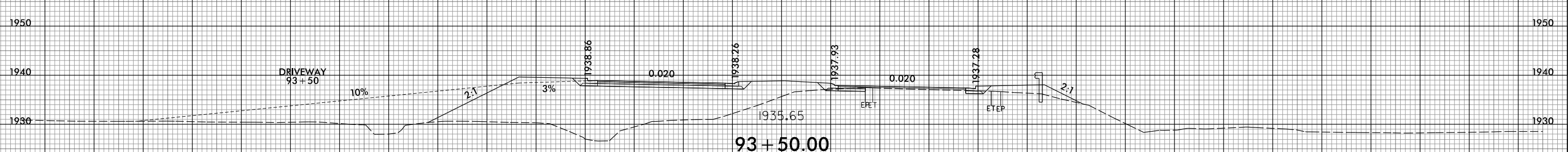
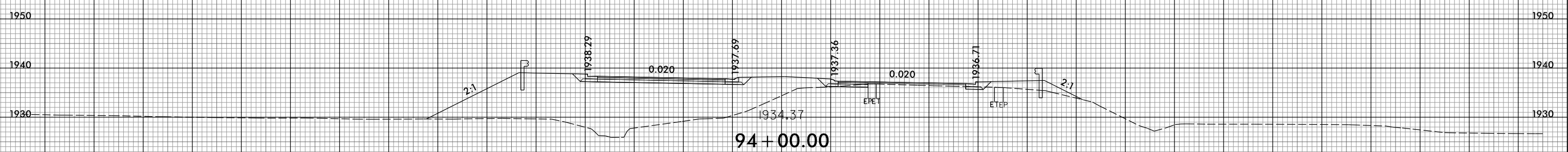
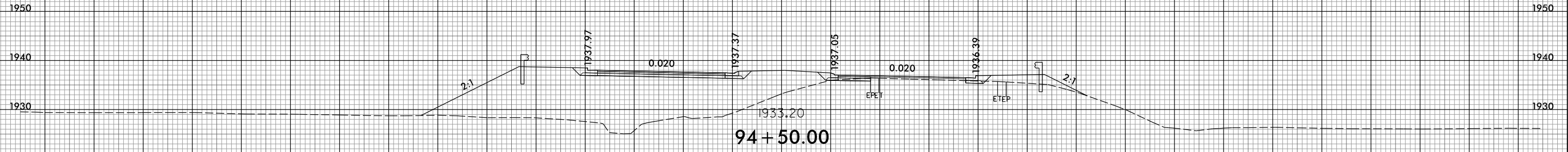
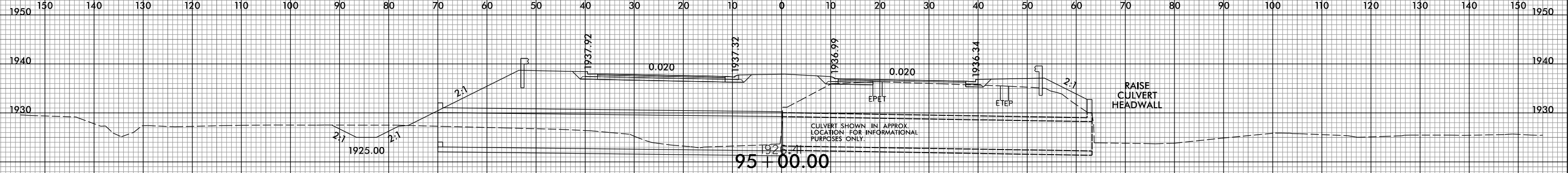

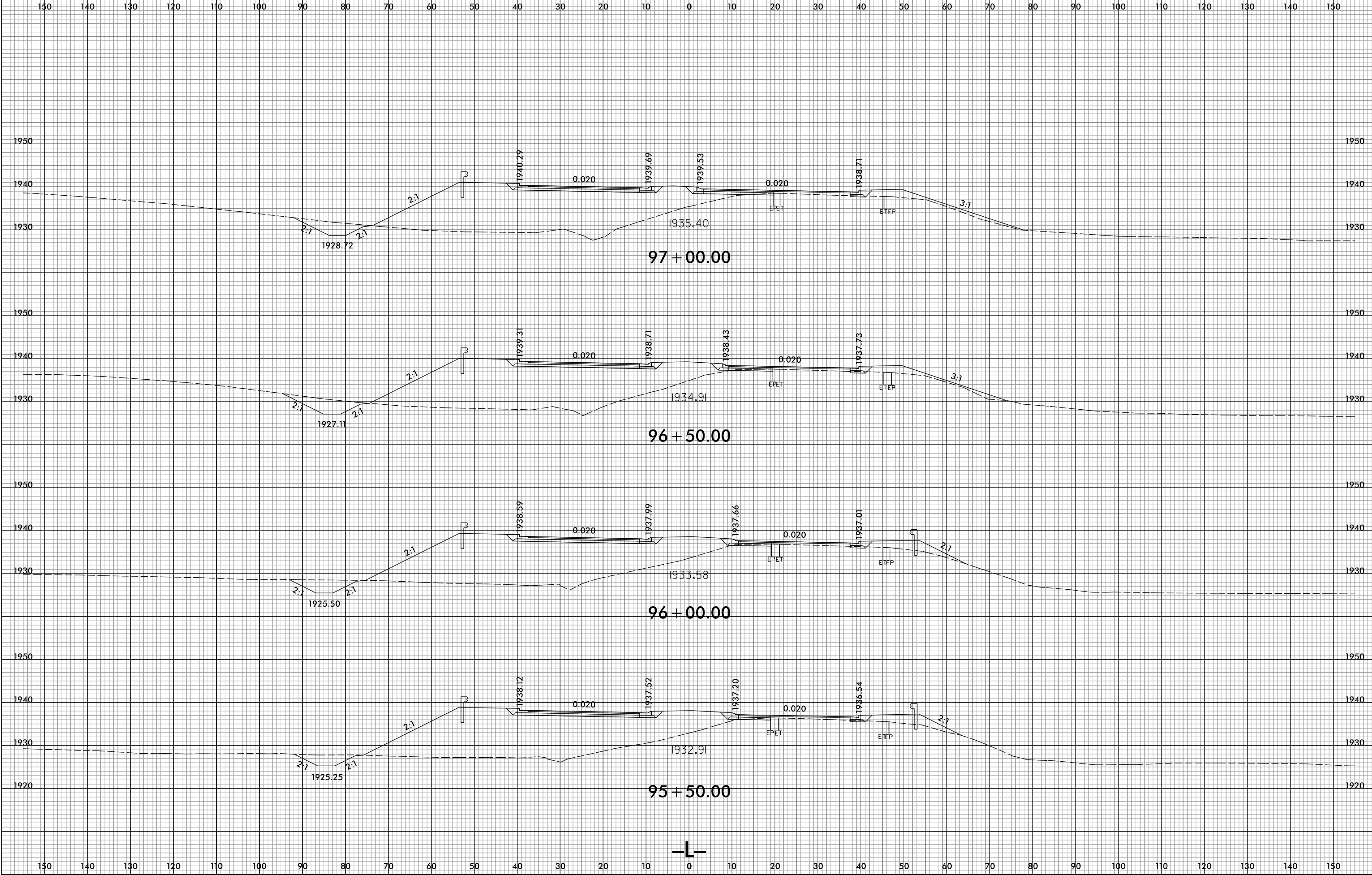

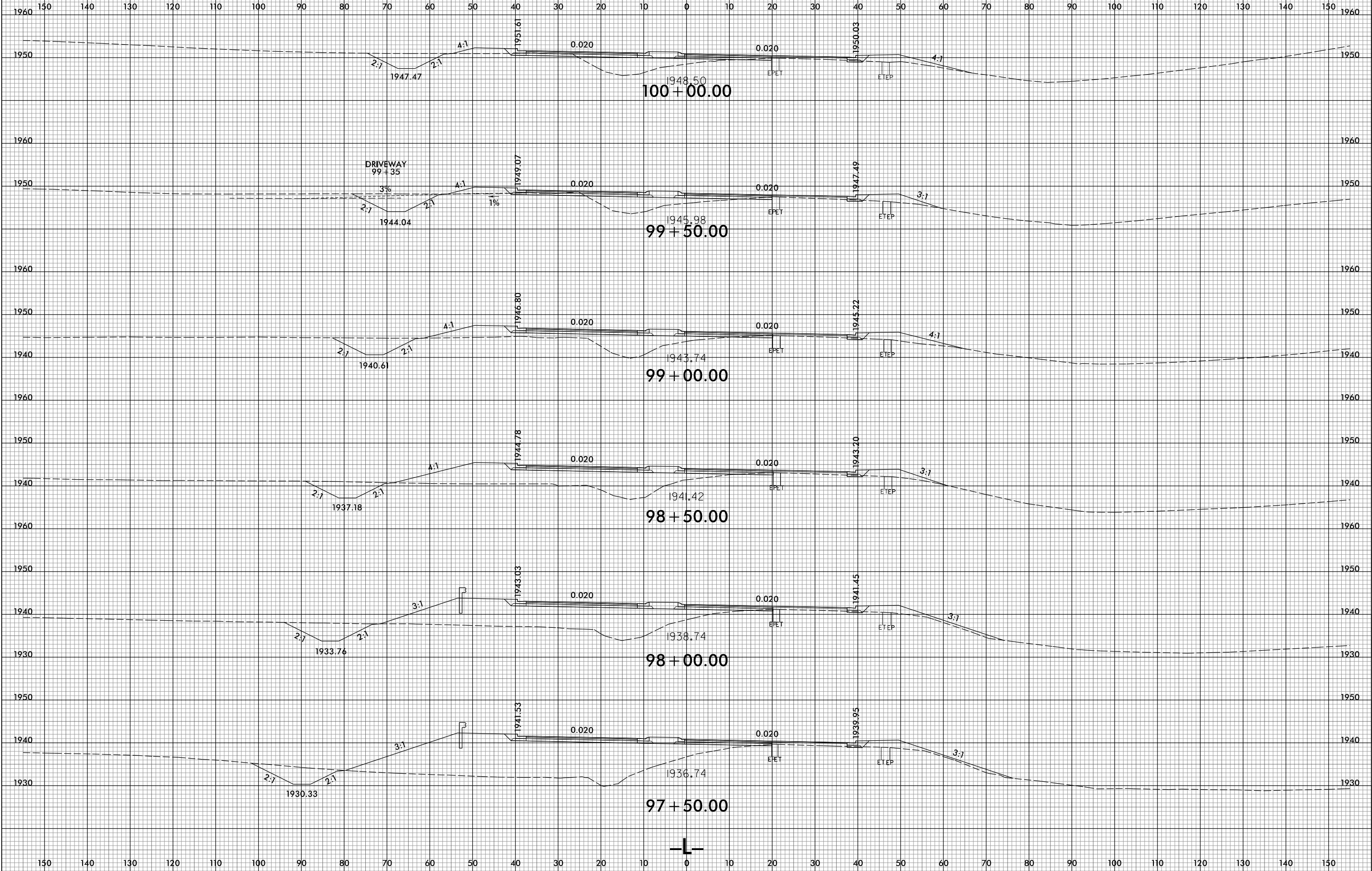

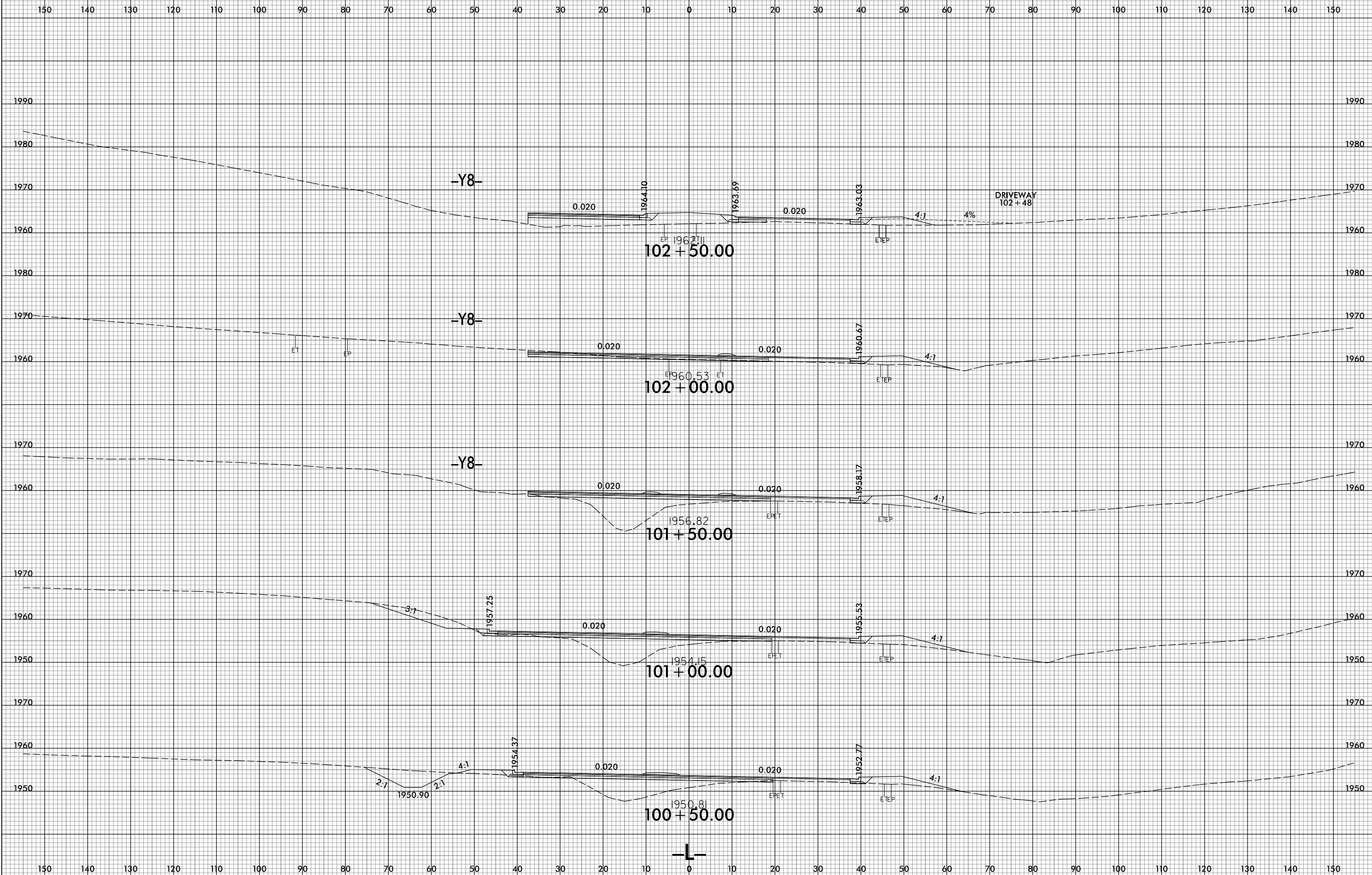

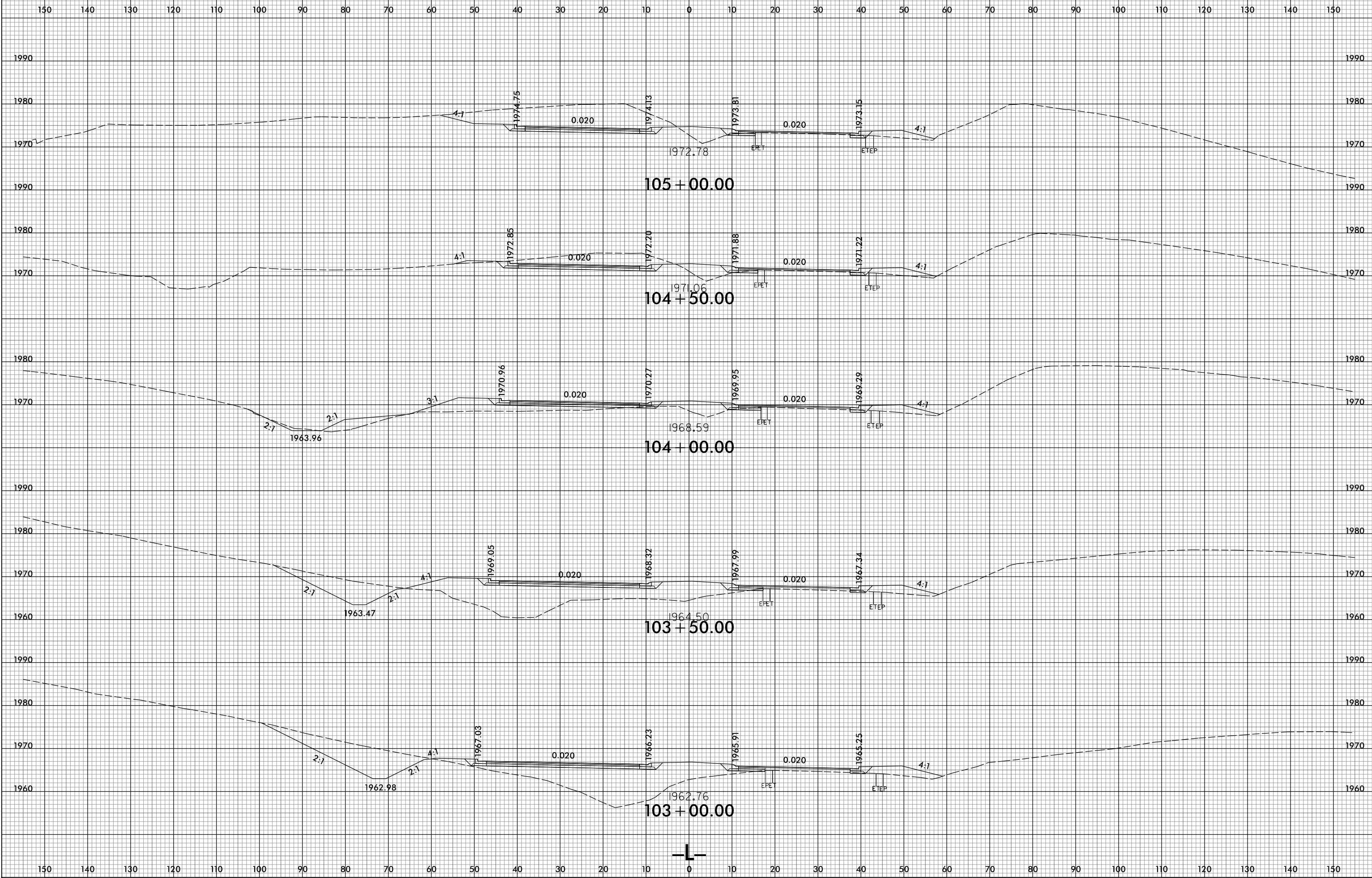
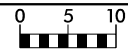



150 140 130 120 110 100 90 80 70 60 50 40 30 20 10 0 10 20 30 40 50 60 70 80 90 100 110 120 130 140 150

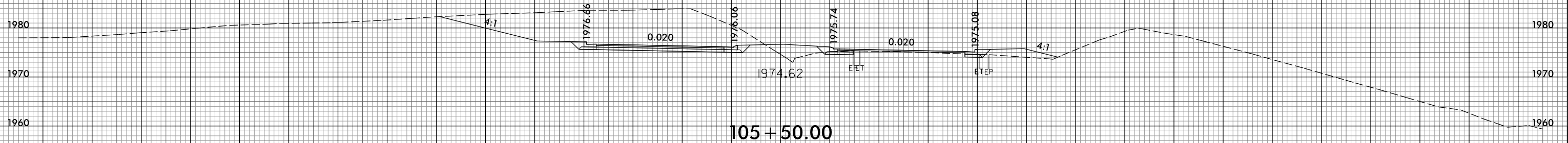
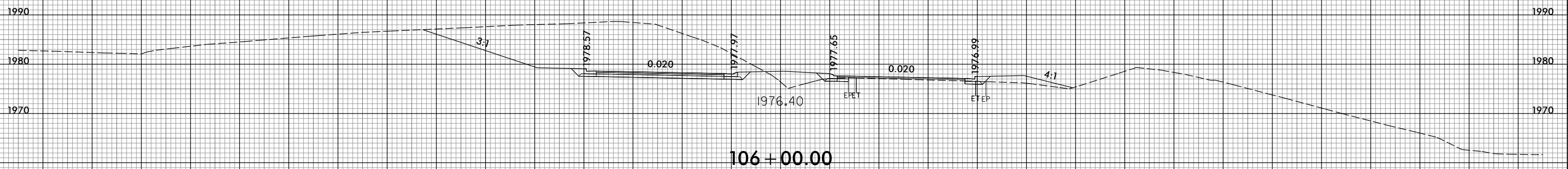
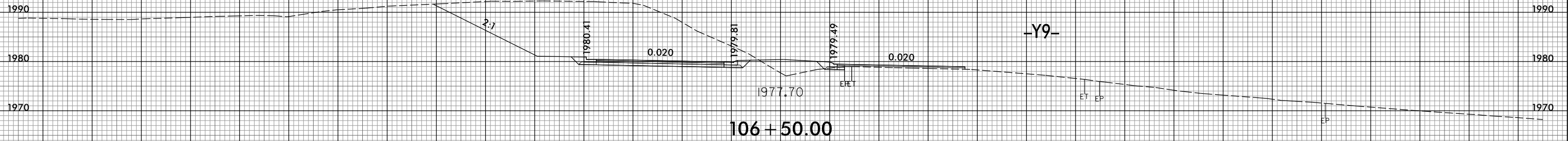
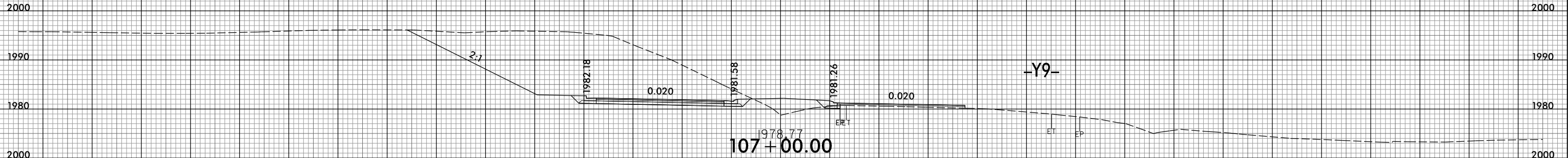

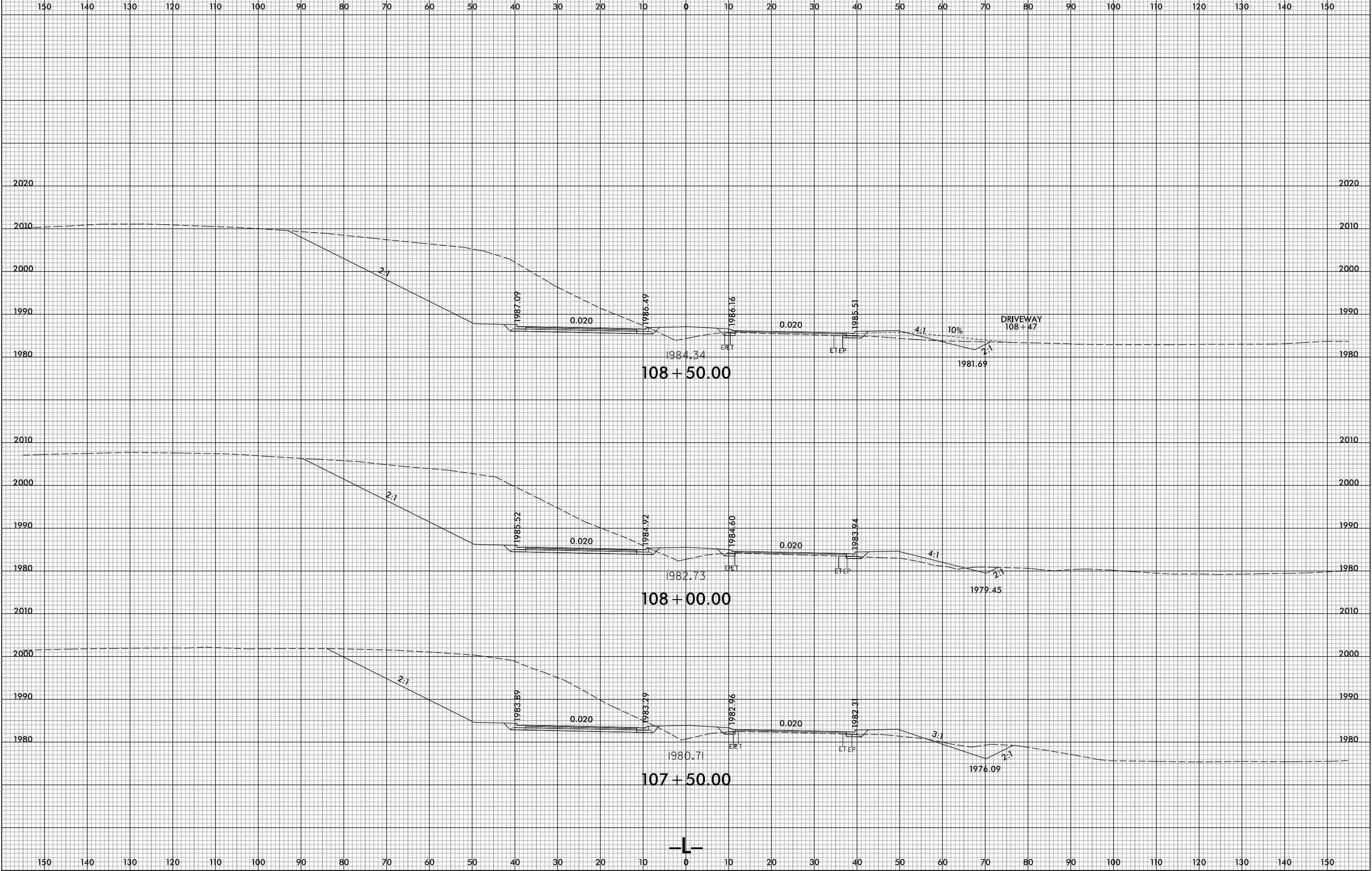

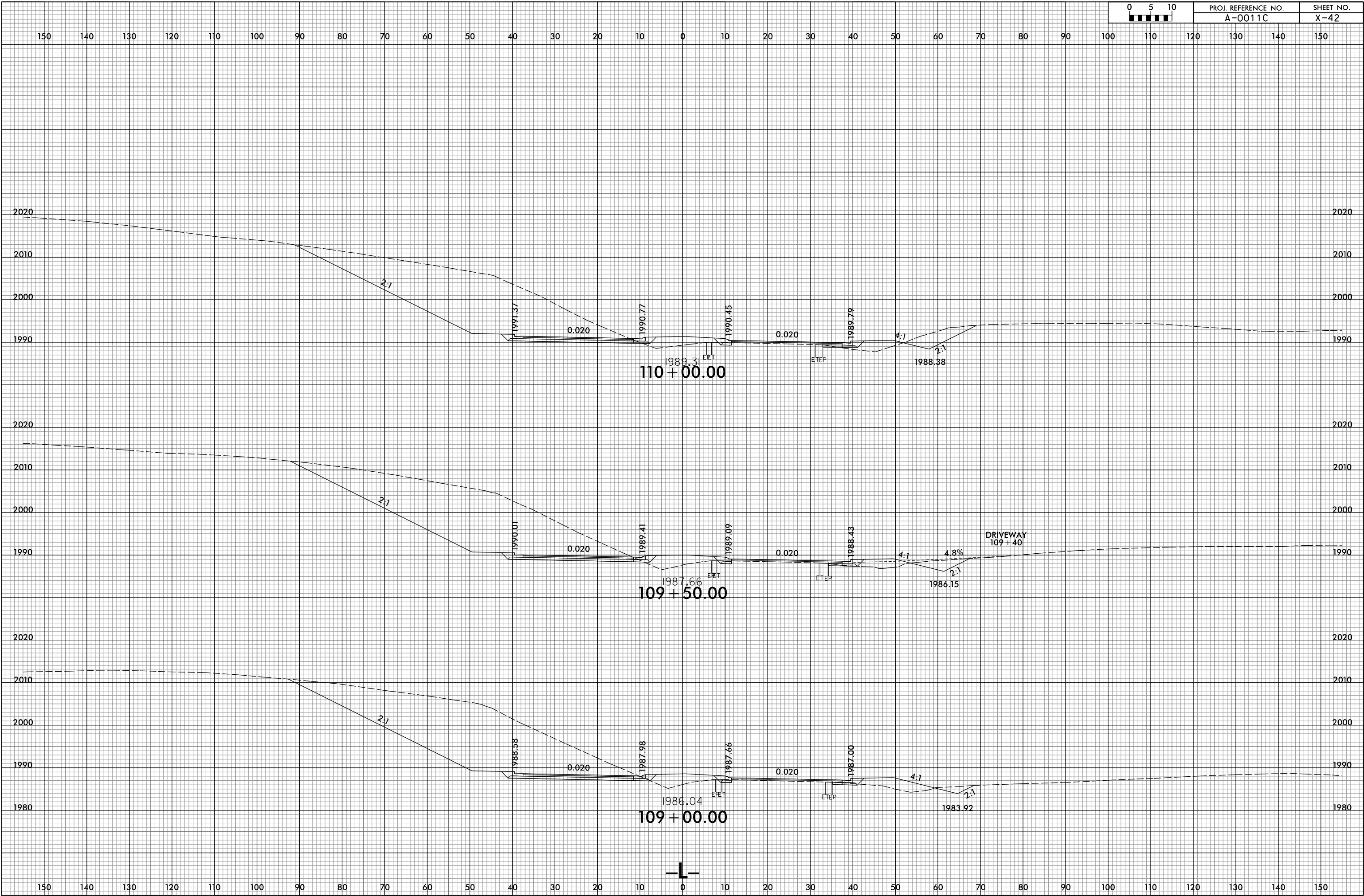

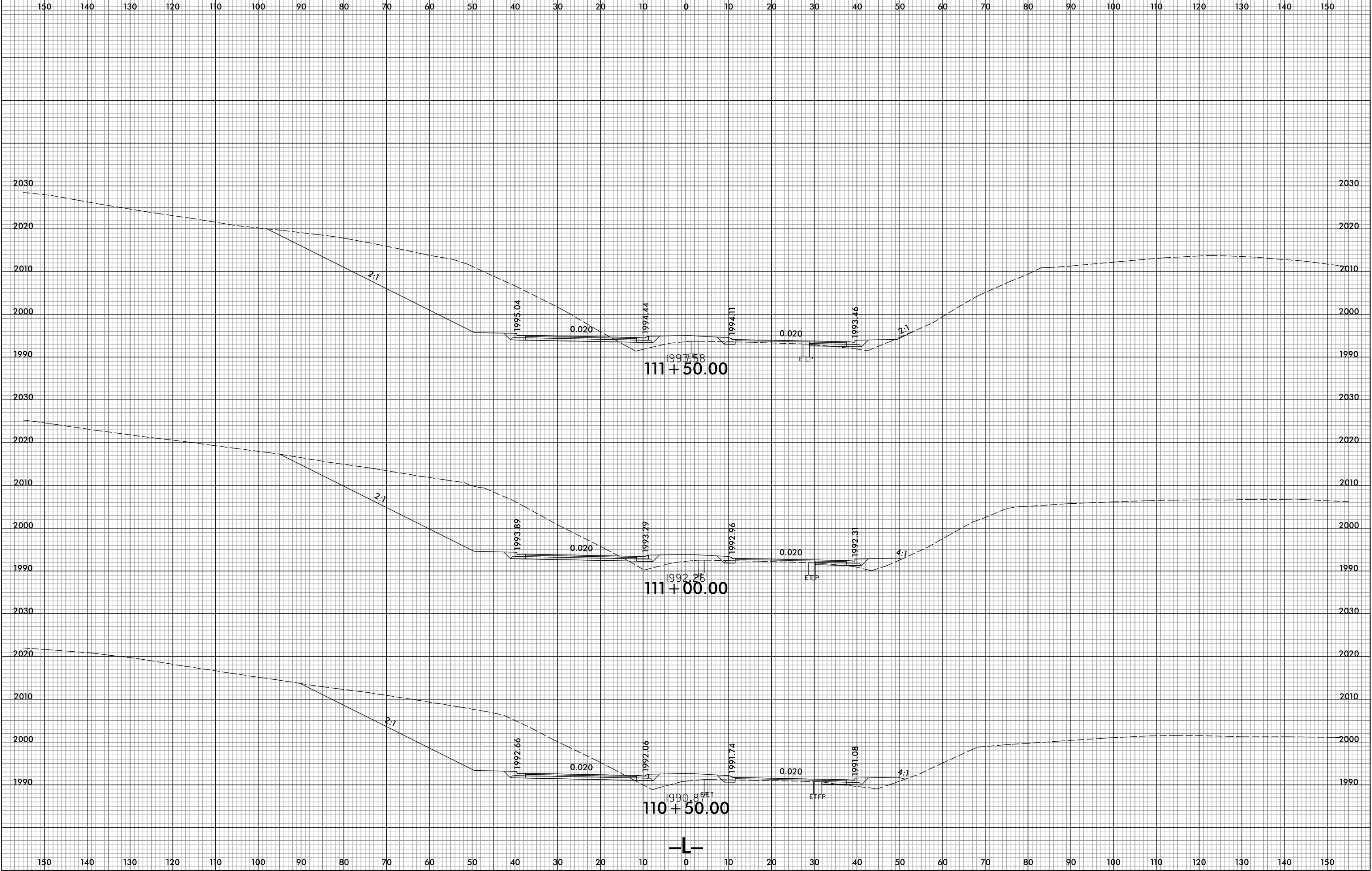

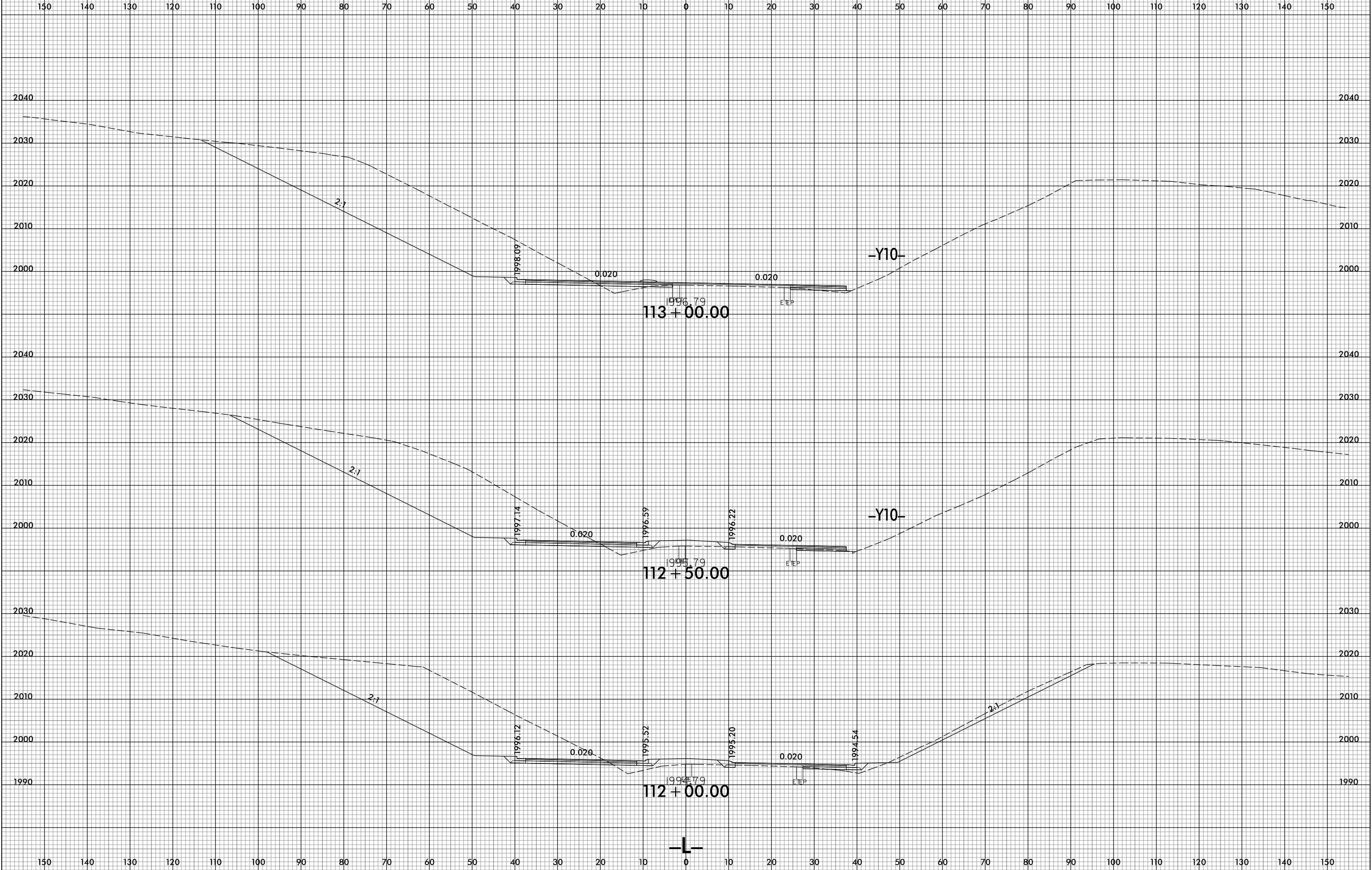

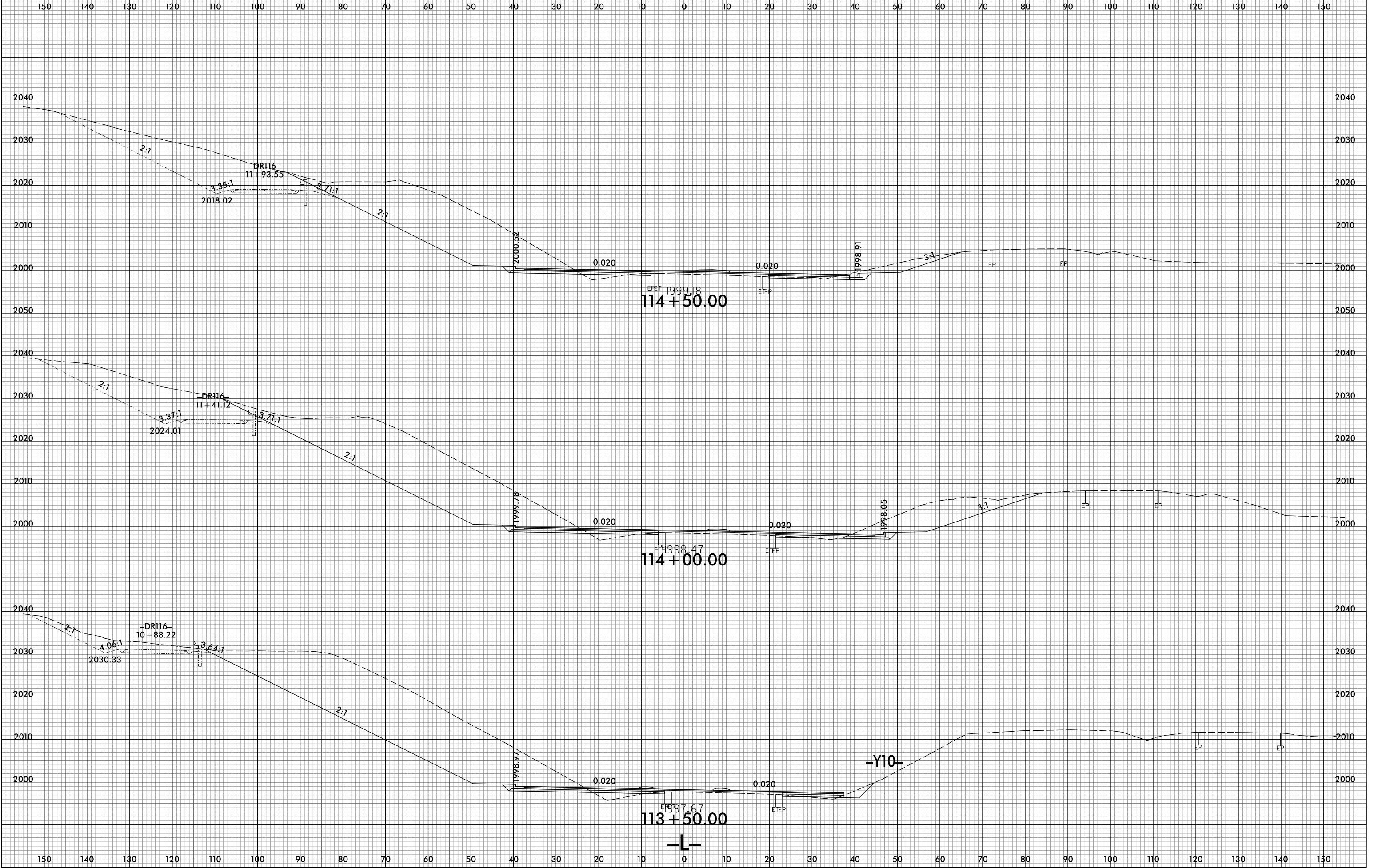

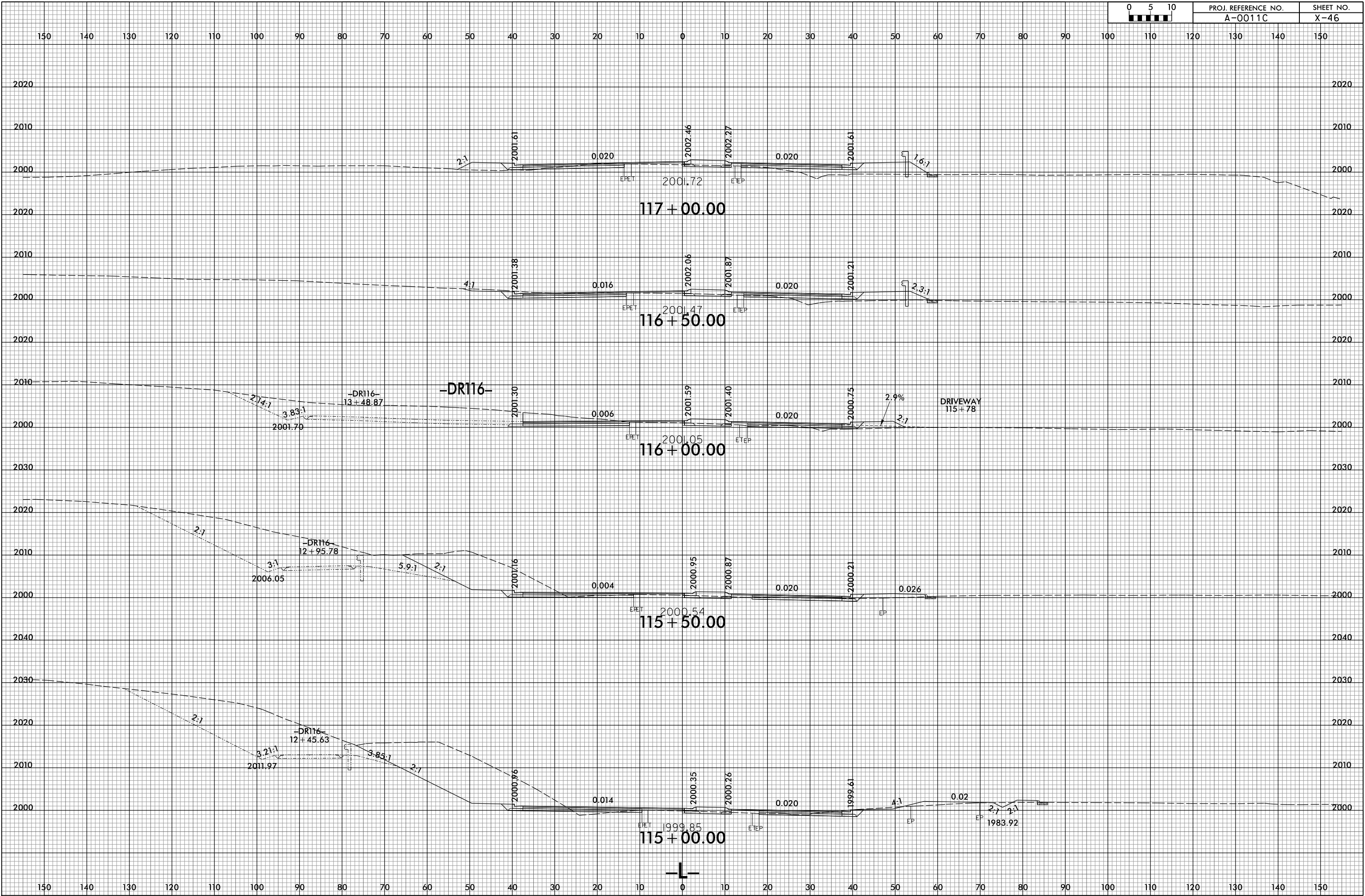

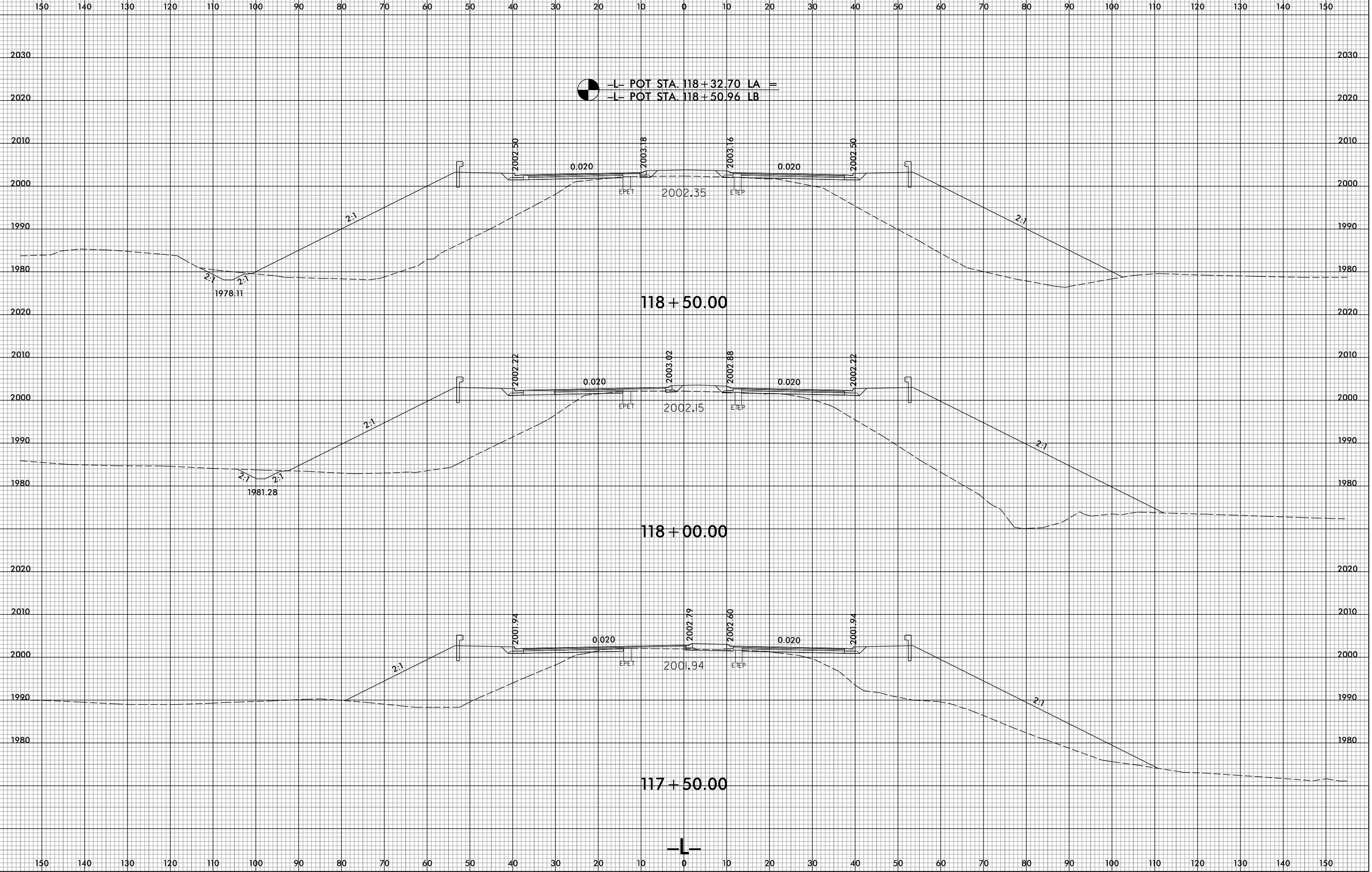
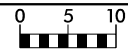

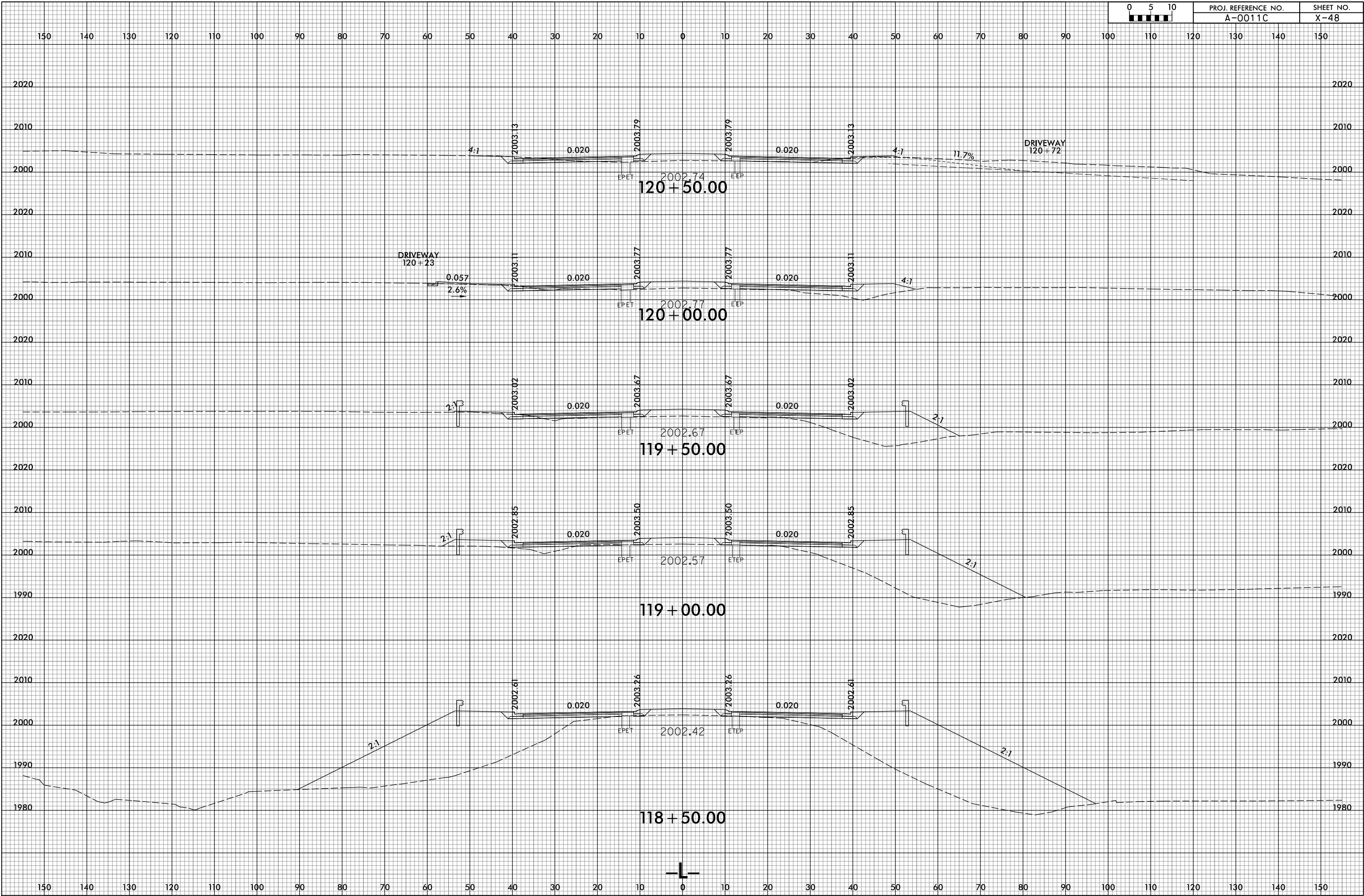

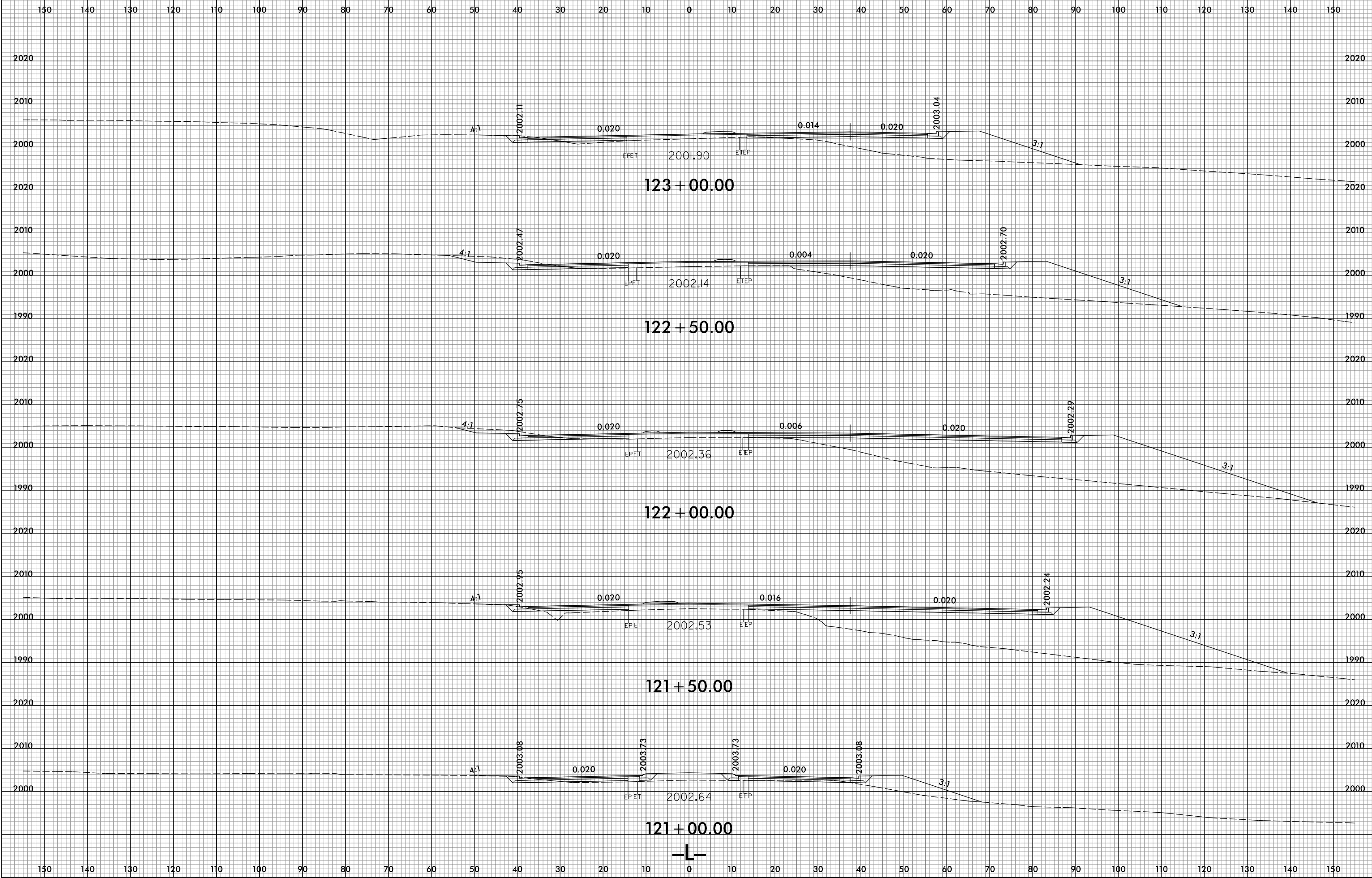

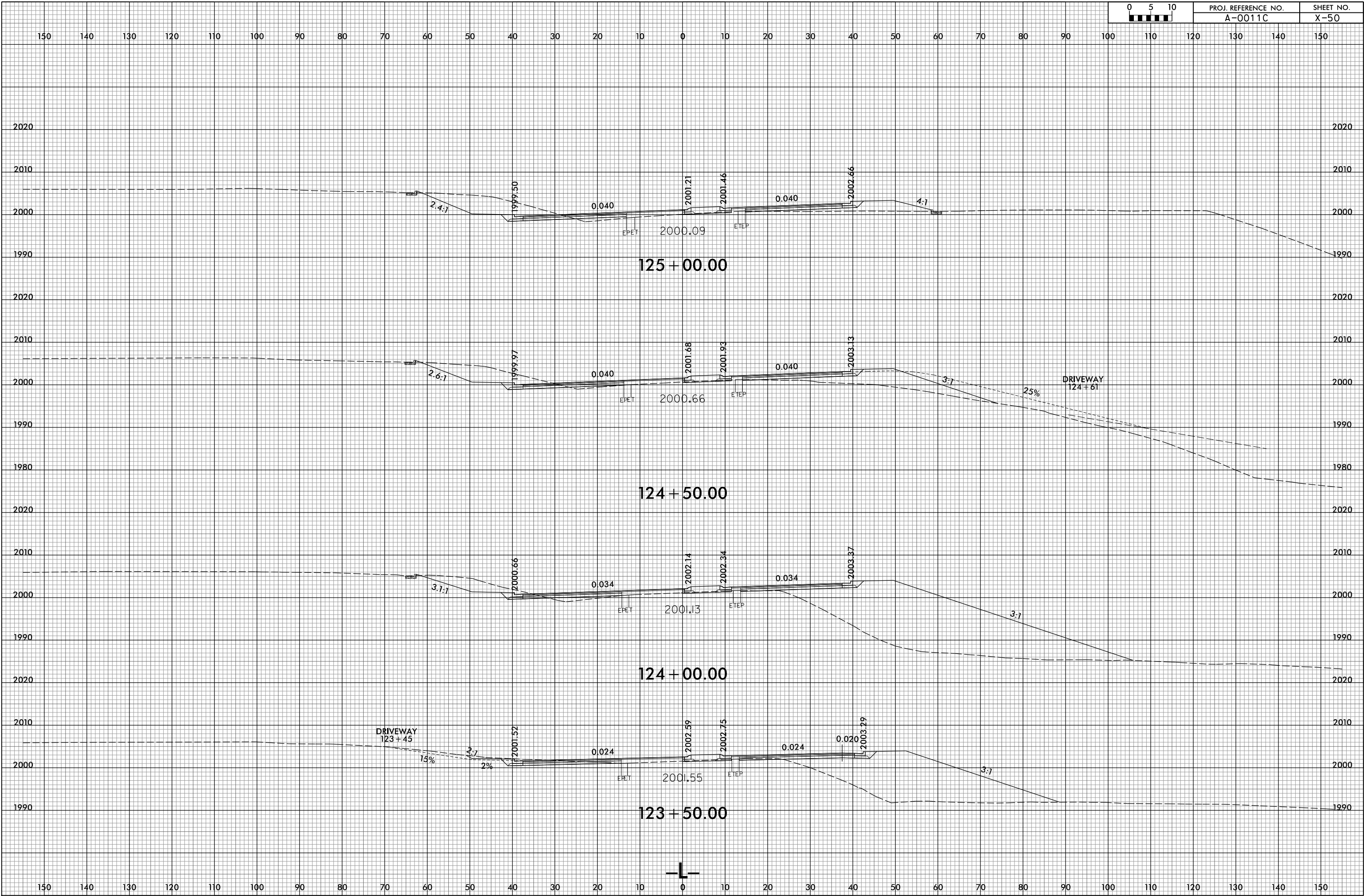

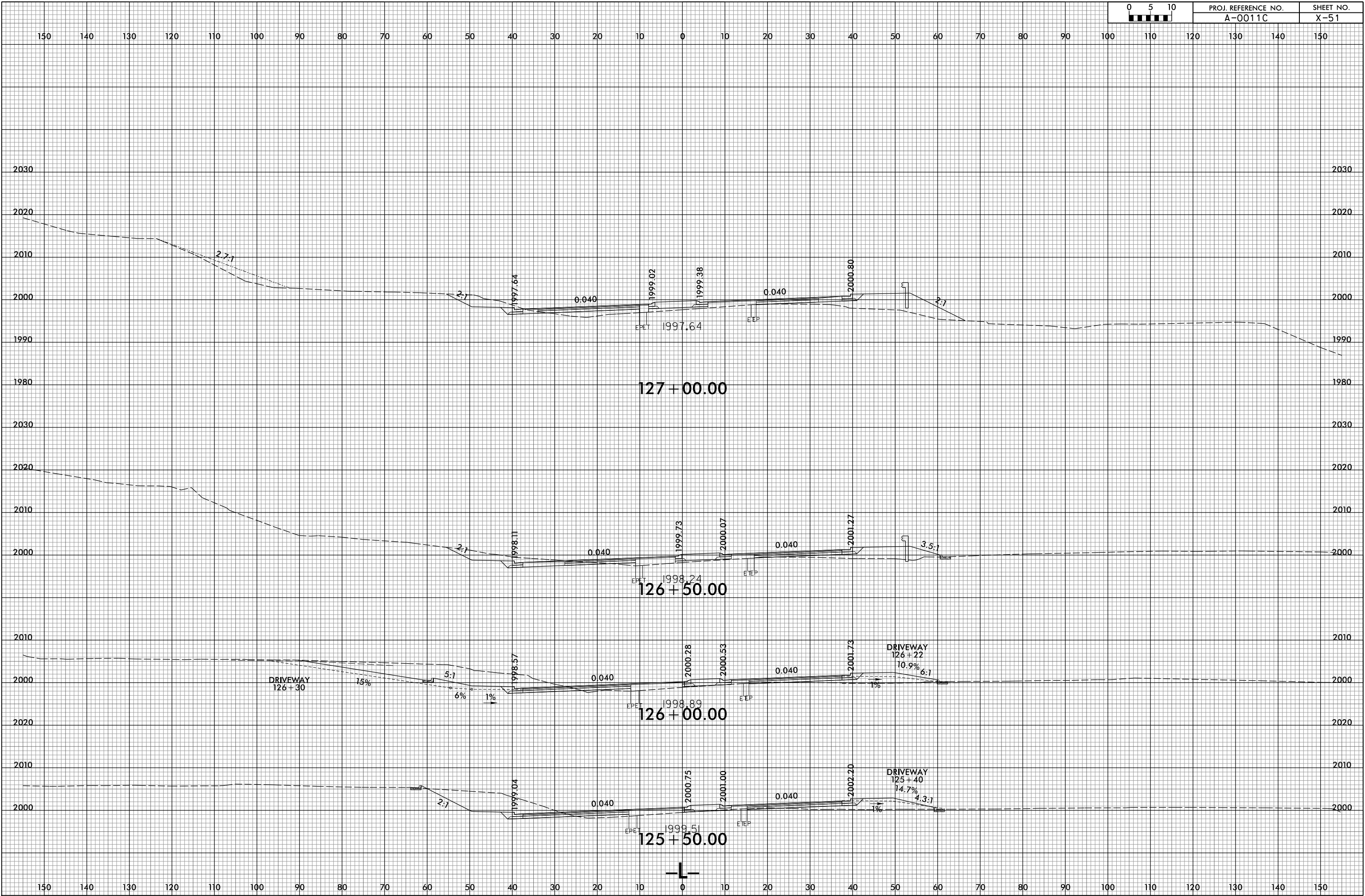



150 140 130 120 110 100 90 80 70 60 50 40 30 20 10 0 10 20 30 40 50 60 70 80 90 100 110 120 130 140 150

2030 2030

2020 -Y11-
13+61.63 2020 2020

2010 2010
124 0.004 3.91:1
EP EP

2000 2000
2.7 1996.72 0.040 0.040 1999.88
EPEP ETEP

1990 1990
2.7

1980 1980

1970 1970

128 + 00.00

2020 2020

2010 2010
4 3.86:1
EP EP

2000 2000
2.7 1997.18 0.040 1998.41 1998.70 2000.34
EPEP ETEP

1990 1990
2.7

1980 1980

127 + 50.00



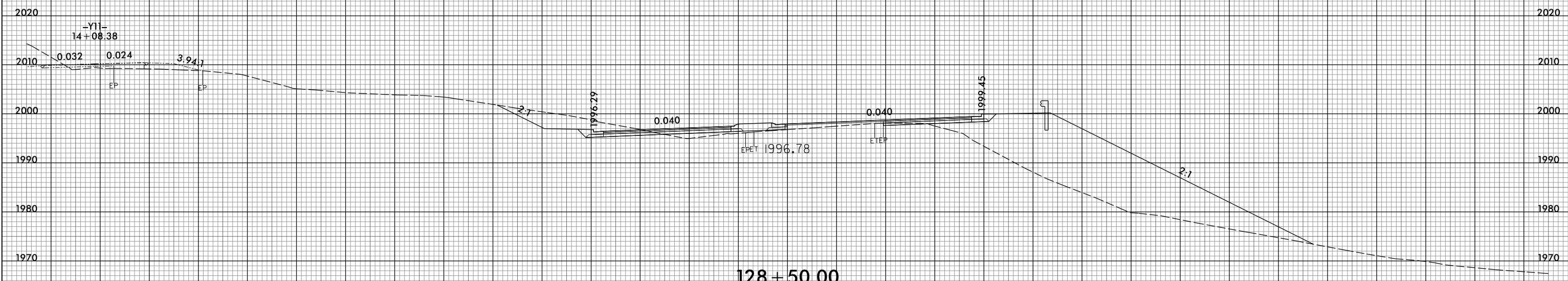
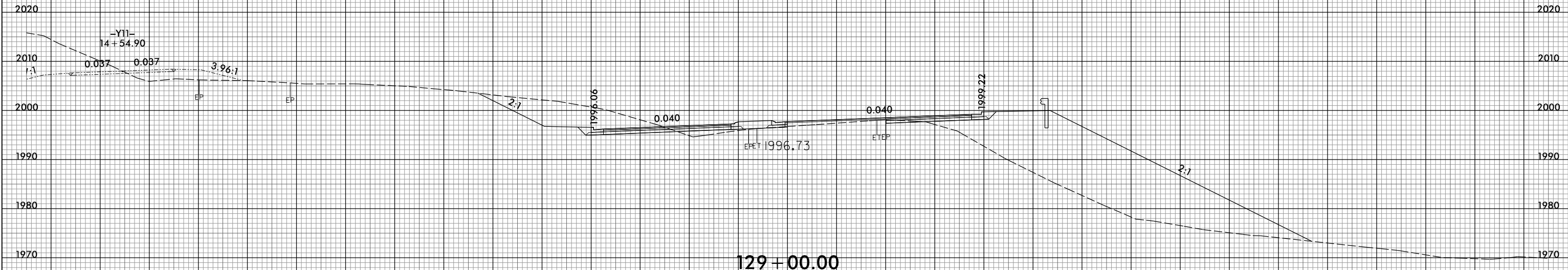
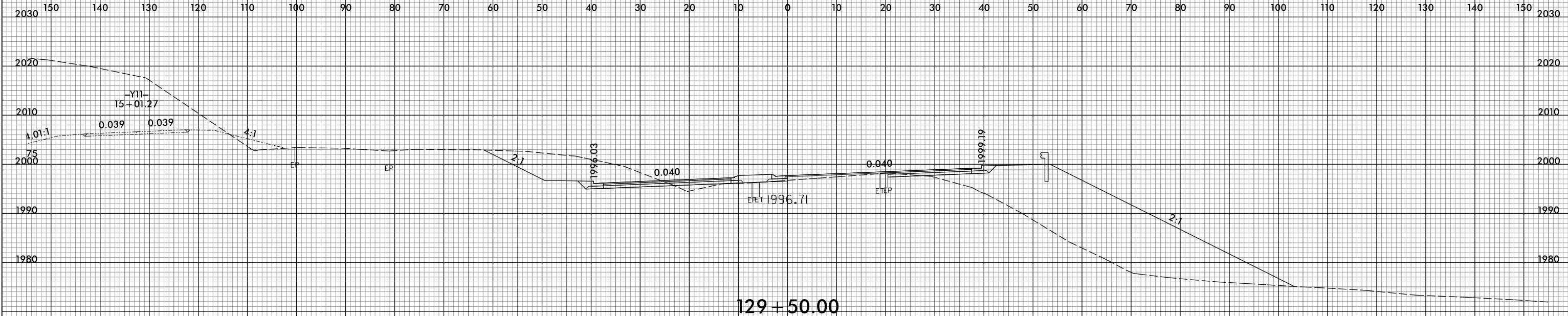

150 140 130 120 110 100 90 80 70 60 50 40 30 20 10 0 10 20 30 40 50 60 70 80 90 100 110 120 130 140 150

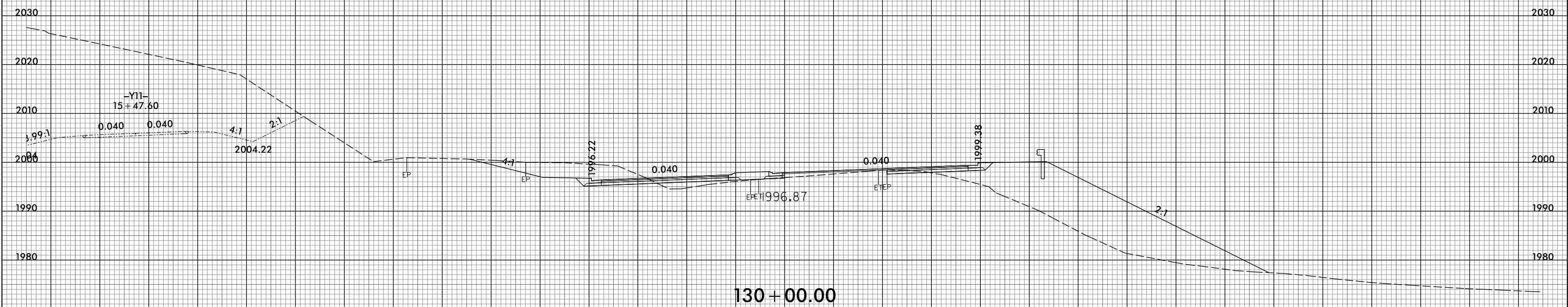
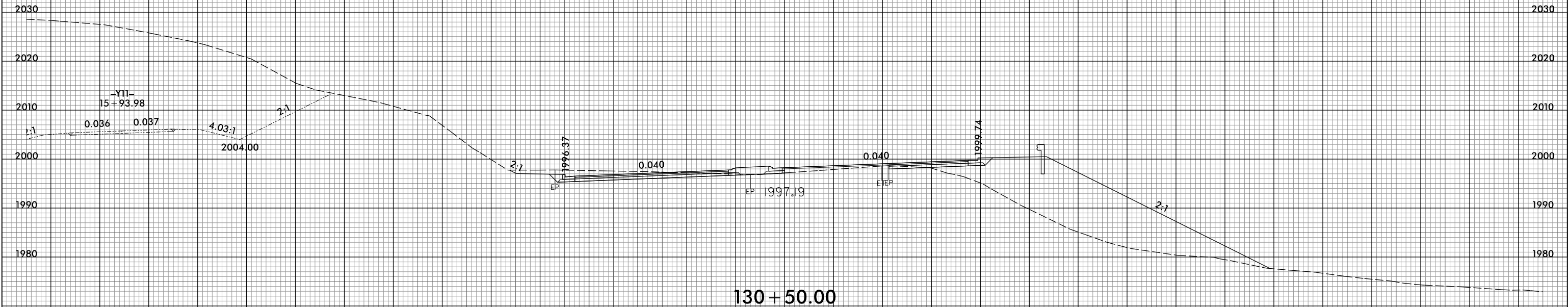



150 140 130 120 110 100 90 80 70 60 50 40 30 20 10 0 10 20 30 40 50 60 70 80 90 100 110 120 130 140 150

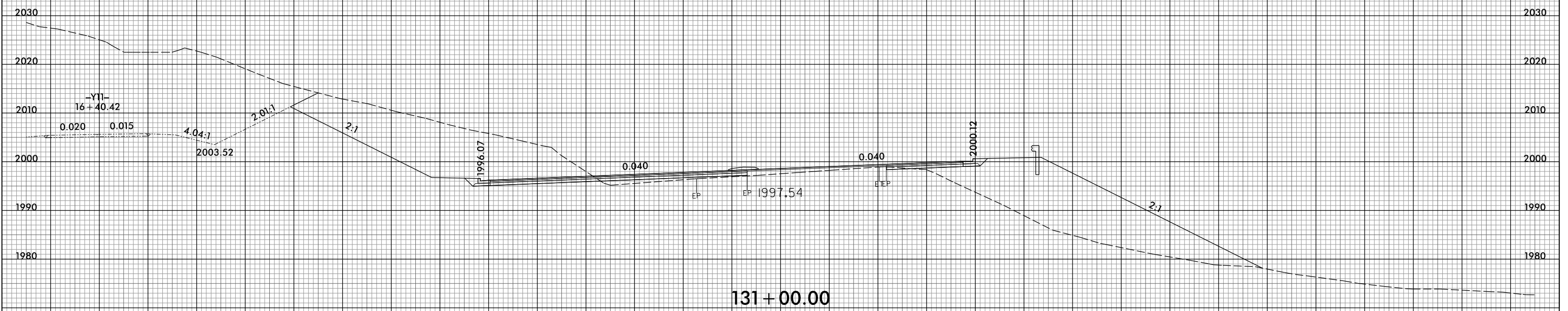
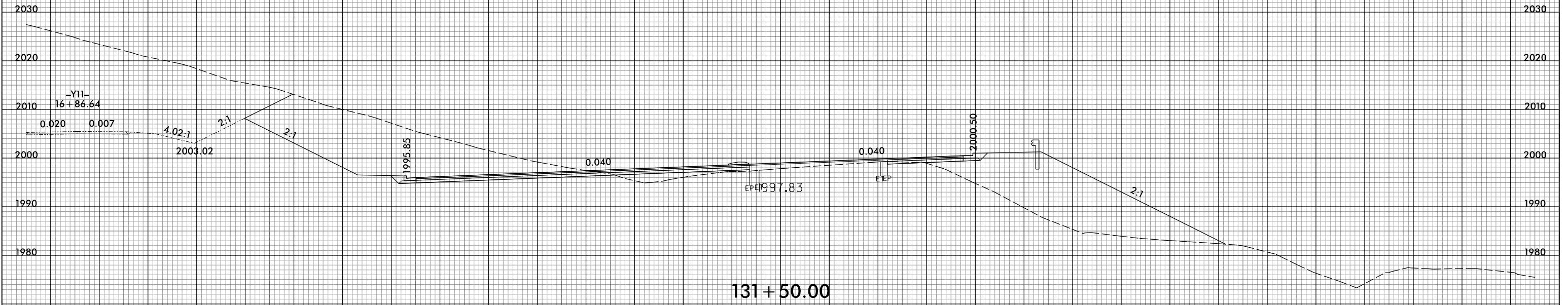

150 140 130 120 110 100 90 80 70 60 50 40 30 20 10 0 10 20 30 40 50 60 70 80 90 100 110 120 130 140 150

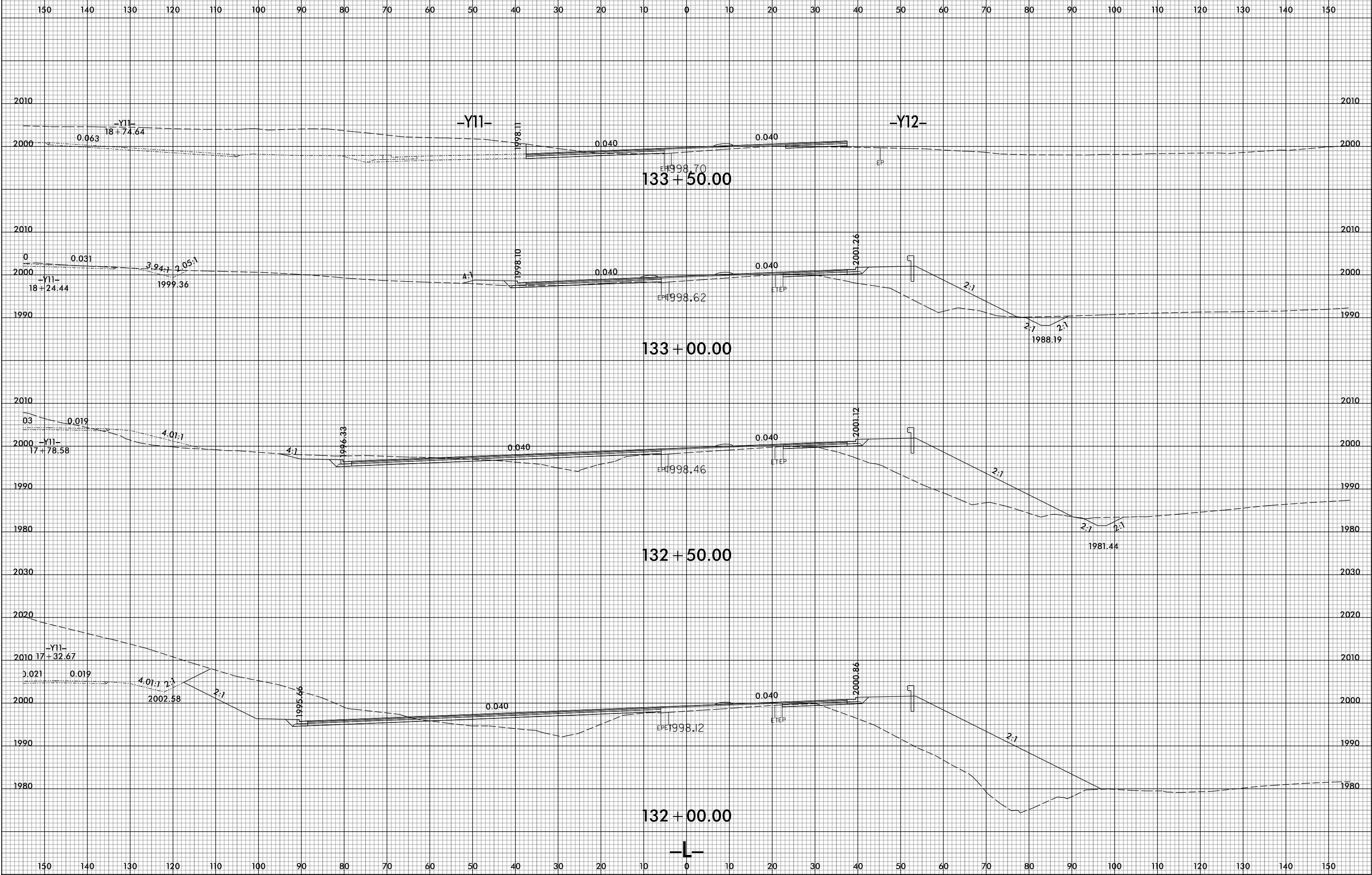



150 140 130 120 110 100 90 80 70 60 50 40 30 20 10 0 10 20 30 40 50 60 70 80 90 100 110 120 130 140 150

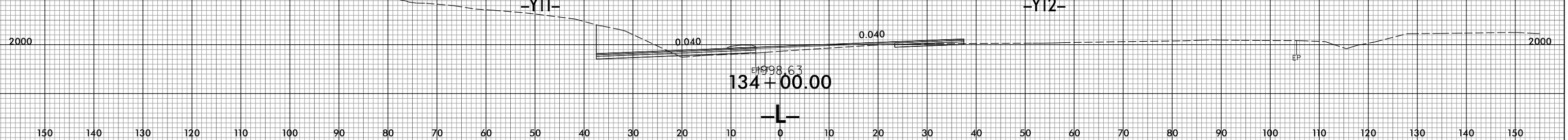
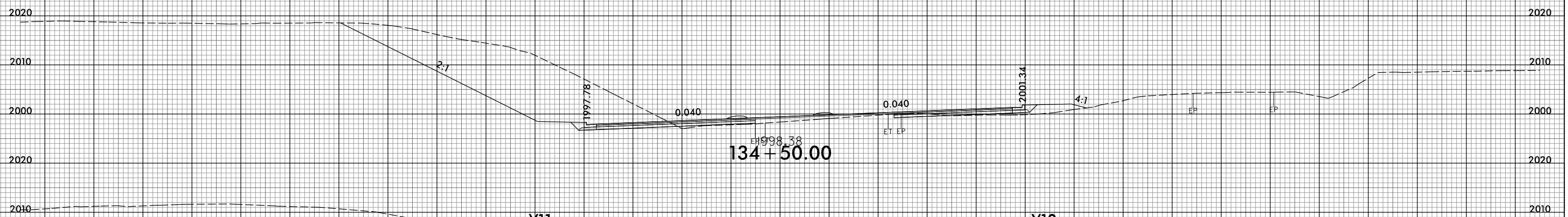
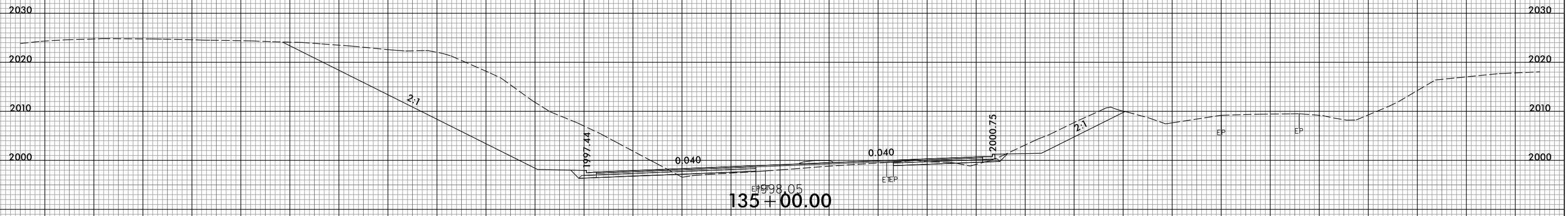
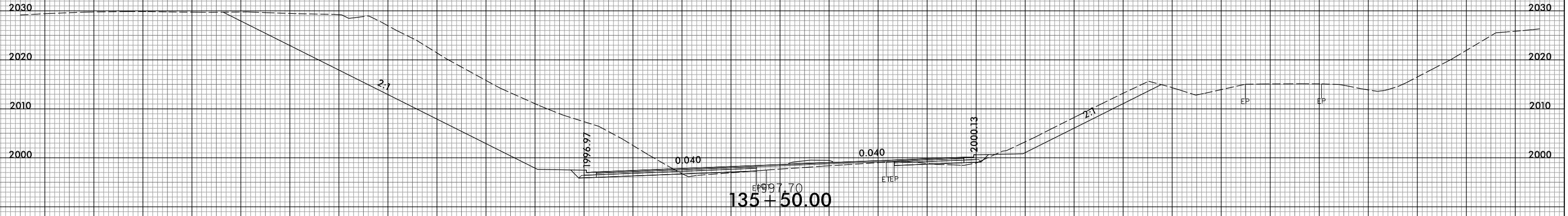

150 140 130 120 110 100 90 80 70 60 50 40 30 20 10 0 10 20 30 40 50 60 70 80 90 100 110 120 130 140 150

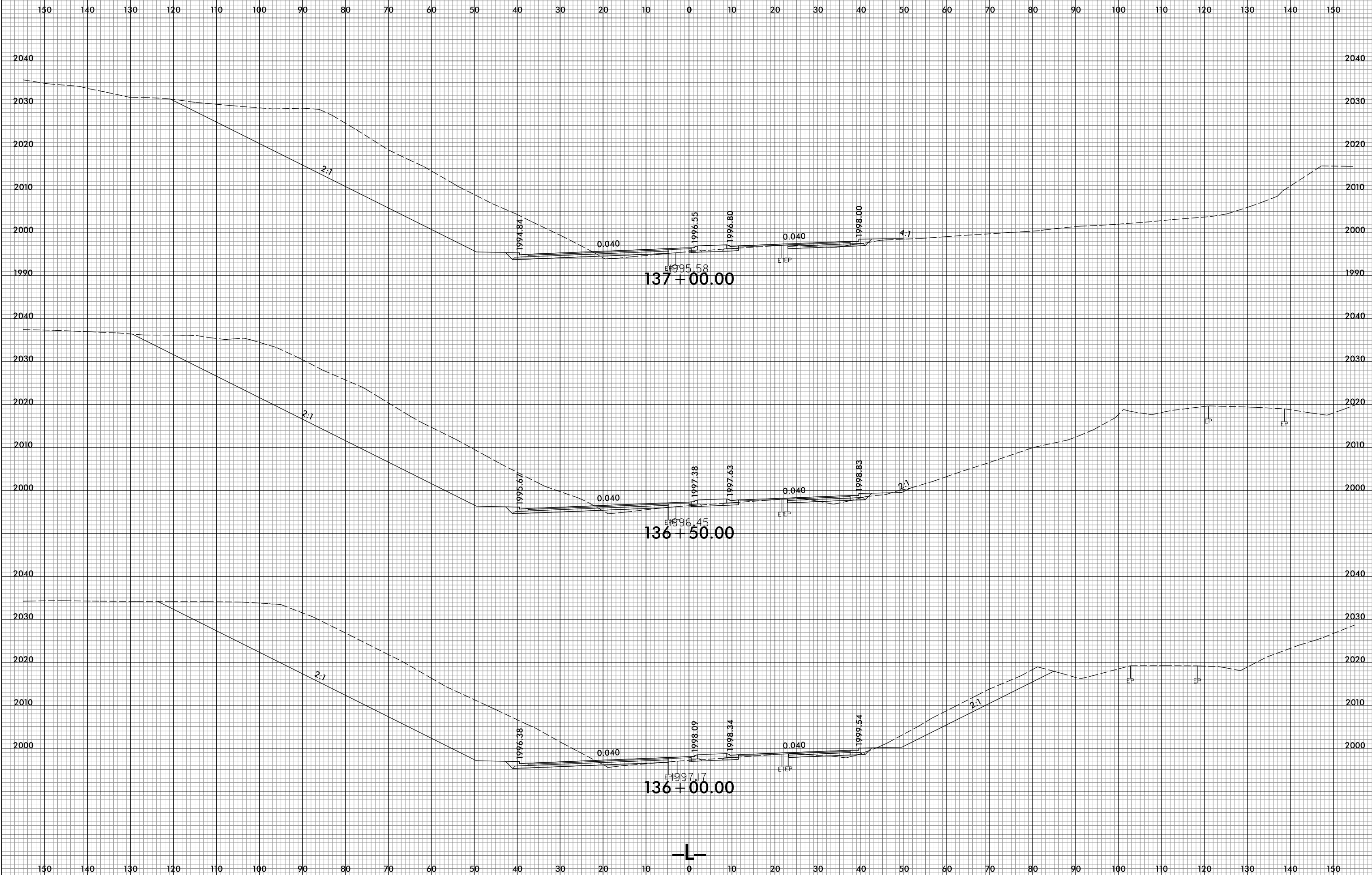

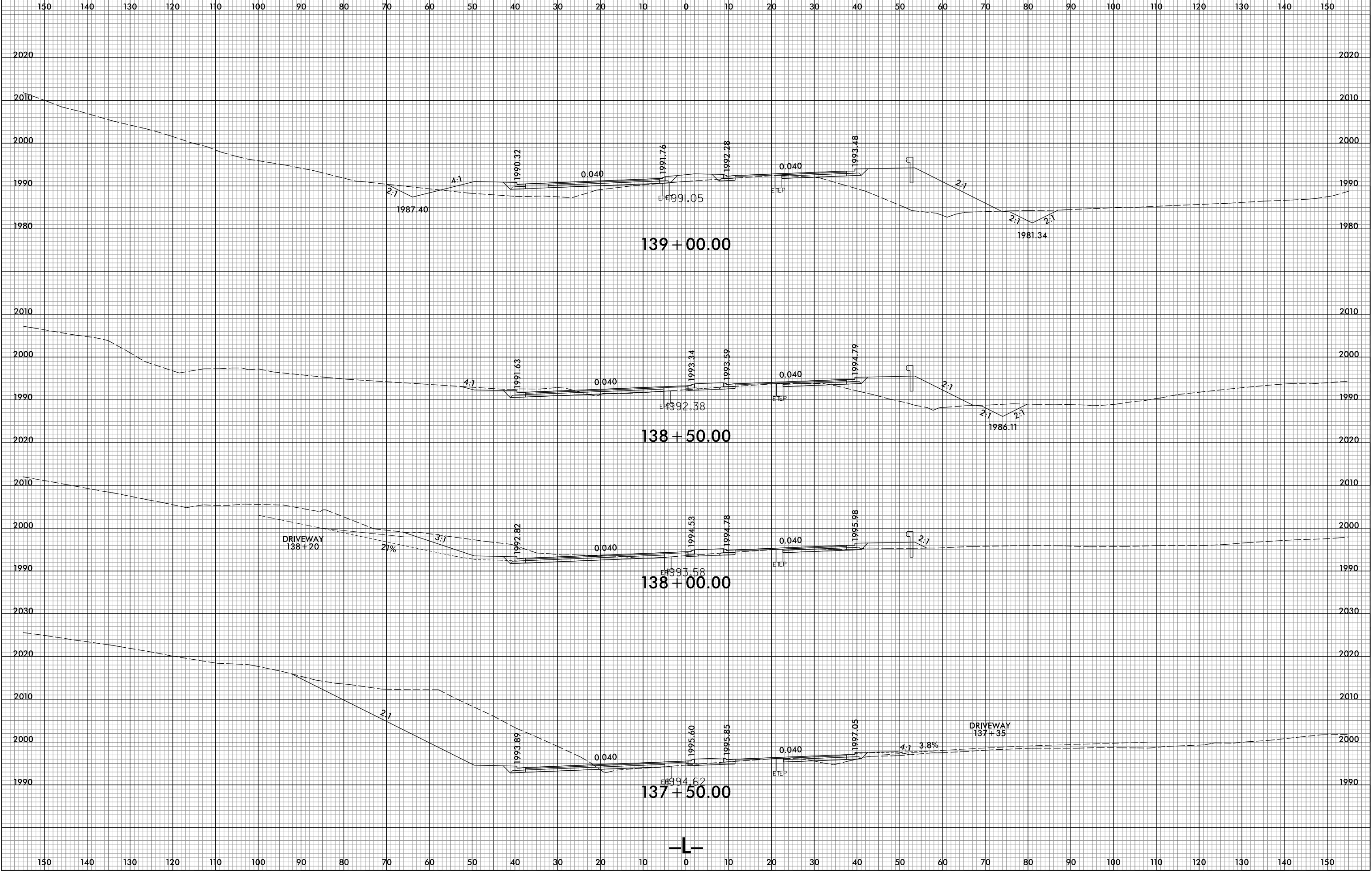



150 140 130 120 110 100 90 80 70 60 50 40 30 20 10 0 10 20 30 40 50 60 70 80 90 100 110 120 130 140 150

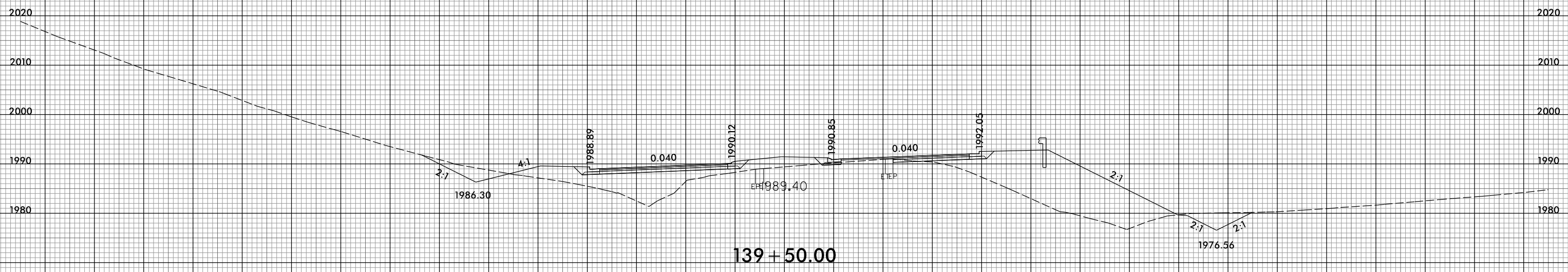
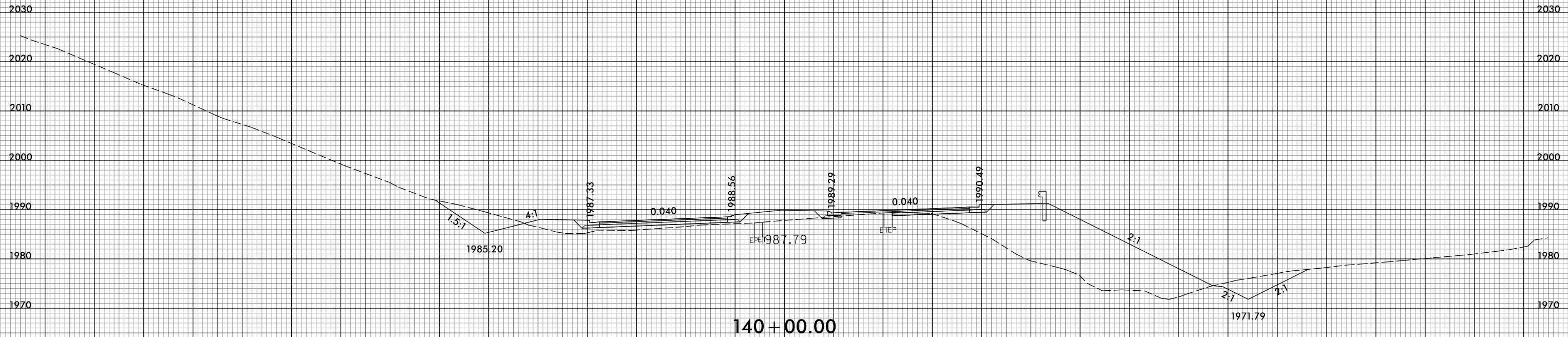

150 140 130 120 110 100 90 80 70 60 50 40 30 20 10 0 10 20 30 40 50 60 70 80 90 100 110 120 130 140 150

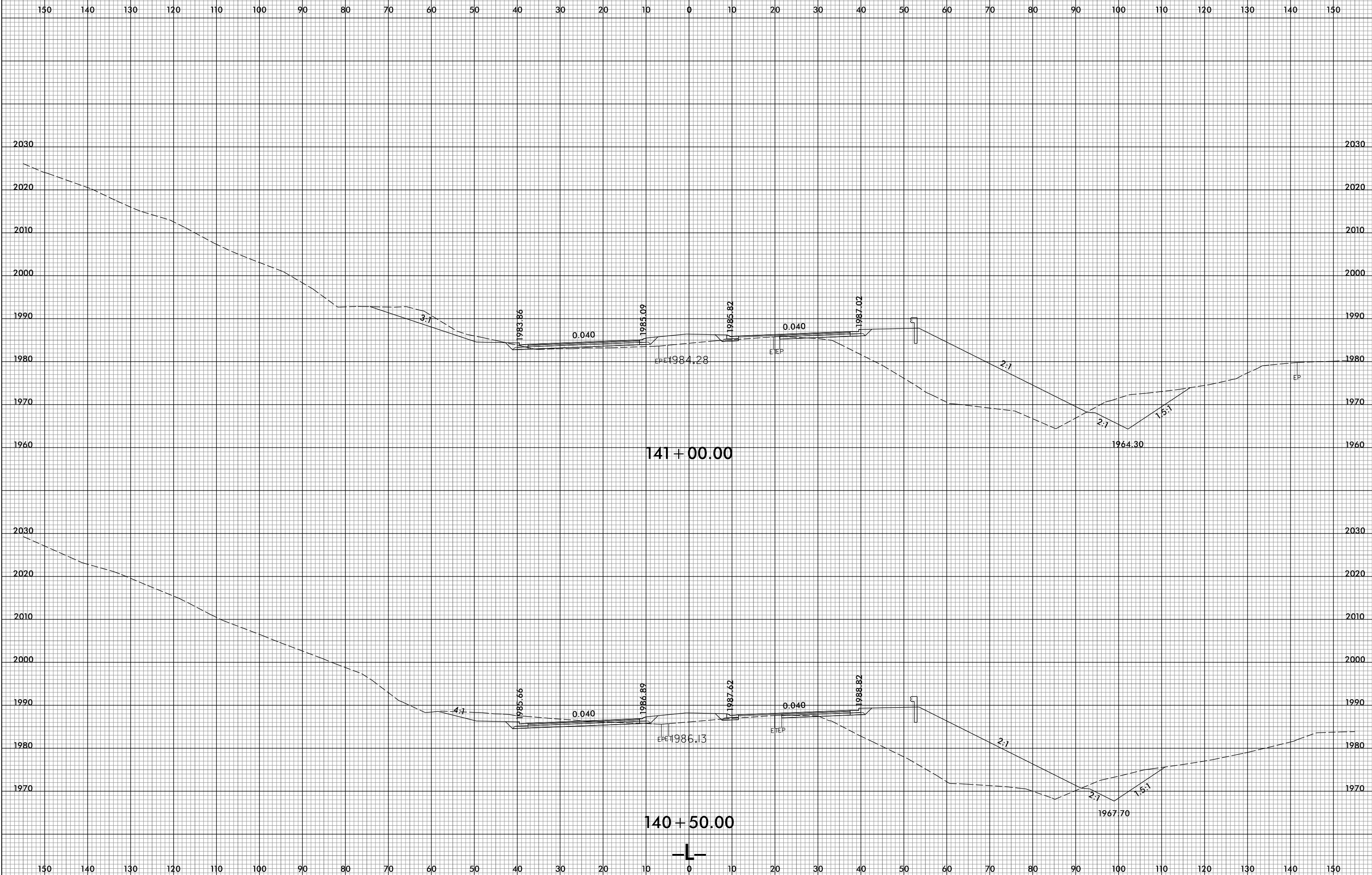

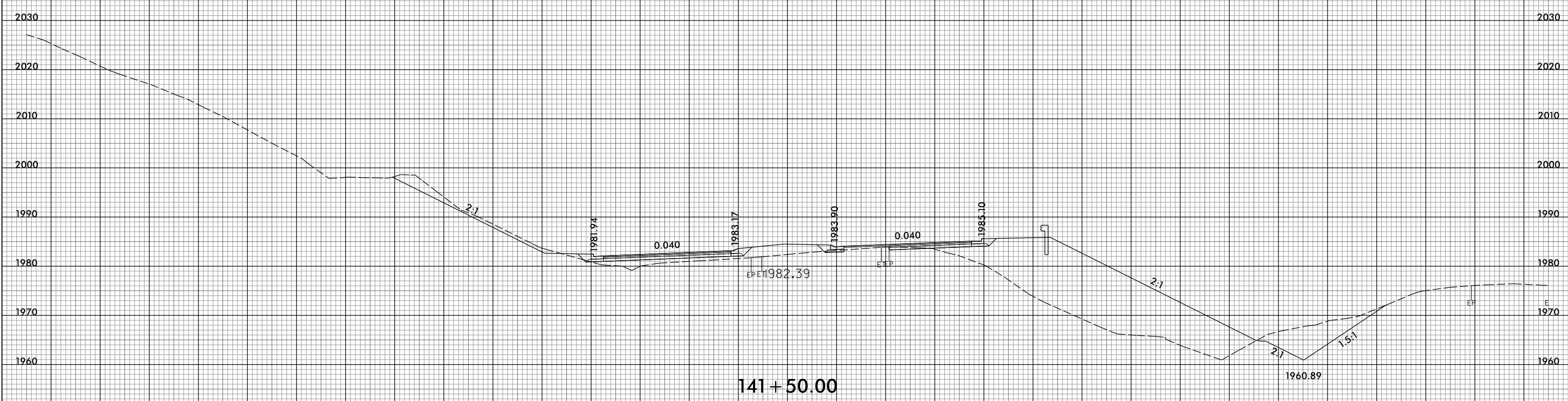
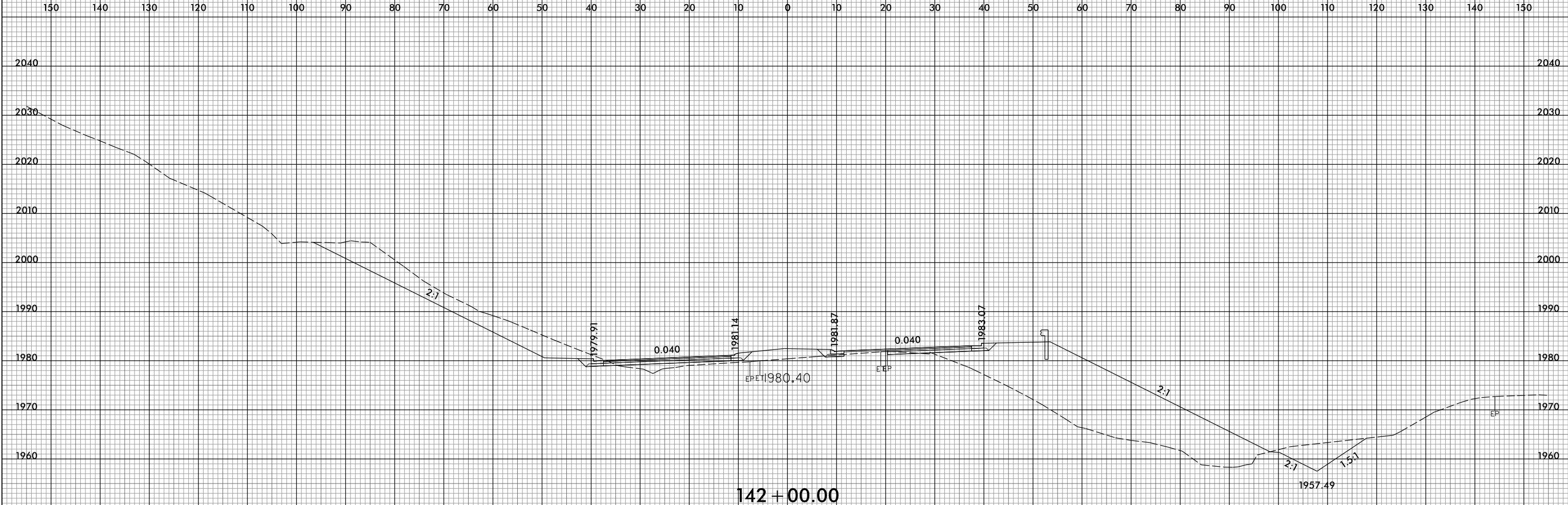

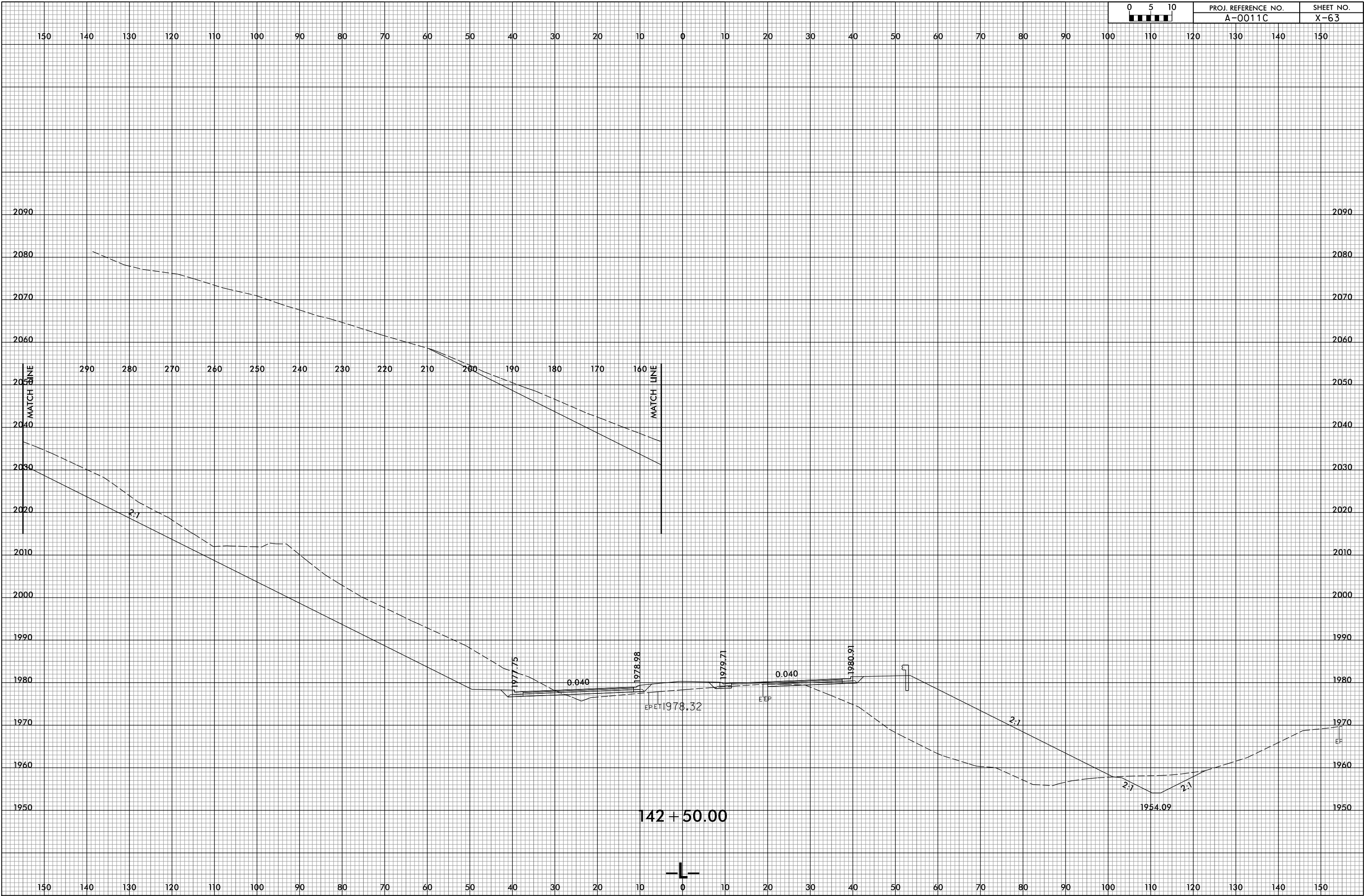

142 + 50.00



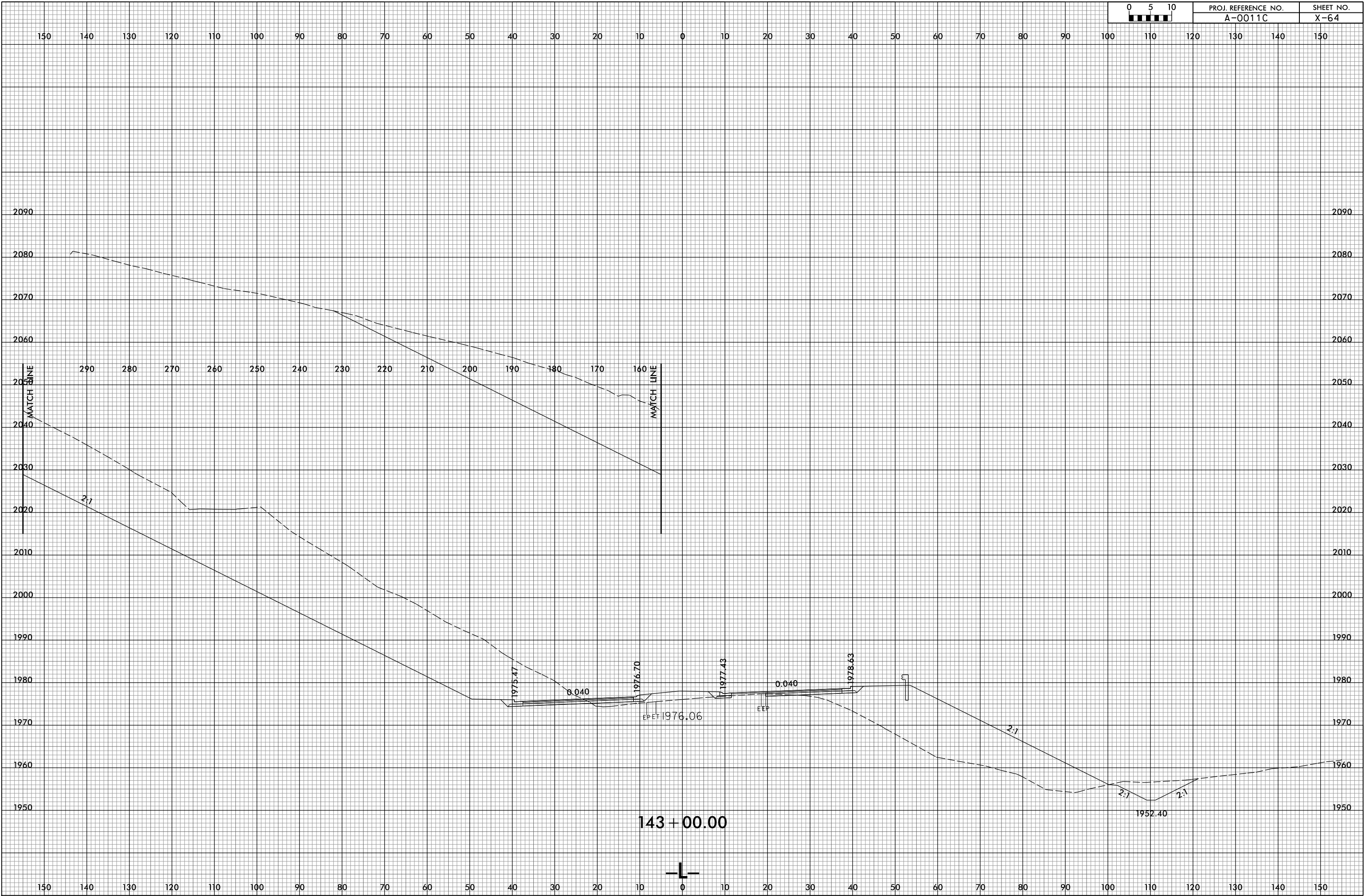



143 + 50.00





150 140 130 120 110 100 90 80 70 60 50 40 30 20 10 0 10 20 30 40 50 60 70 80 90 100 110 120 130 140 150

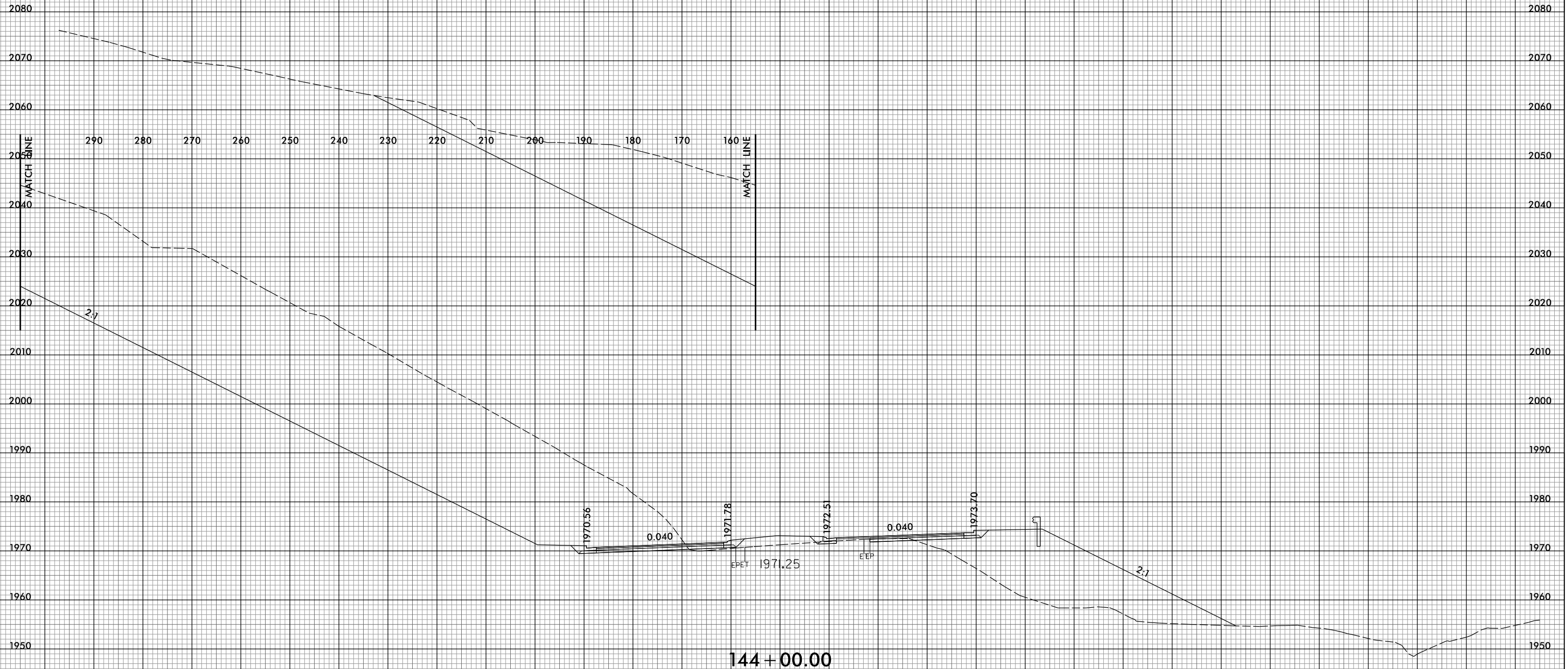

150 140 130 120 110 100 90 80 70 60 50 40 30 20 10 0 10 20 30 40 50 60 70 80 90 100 110 120 130 140 150



150 140 130 120 110 100 90 80 70 60 50 40 30 20 10 0 10 20 30 40 50 60 70 80 90 100 110 120 130 140 150

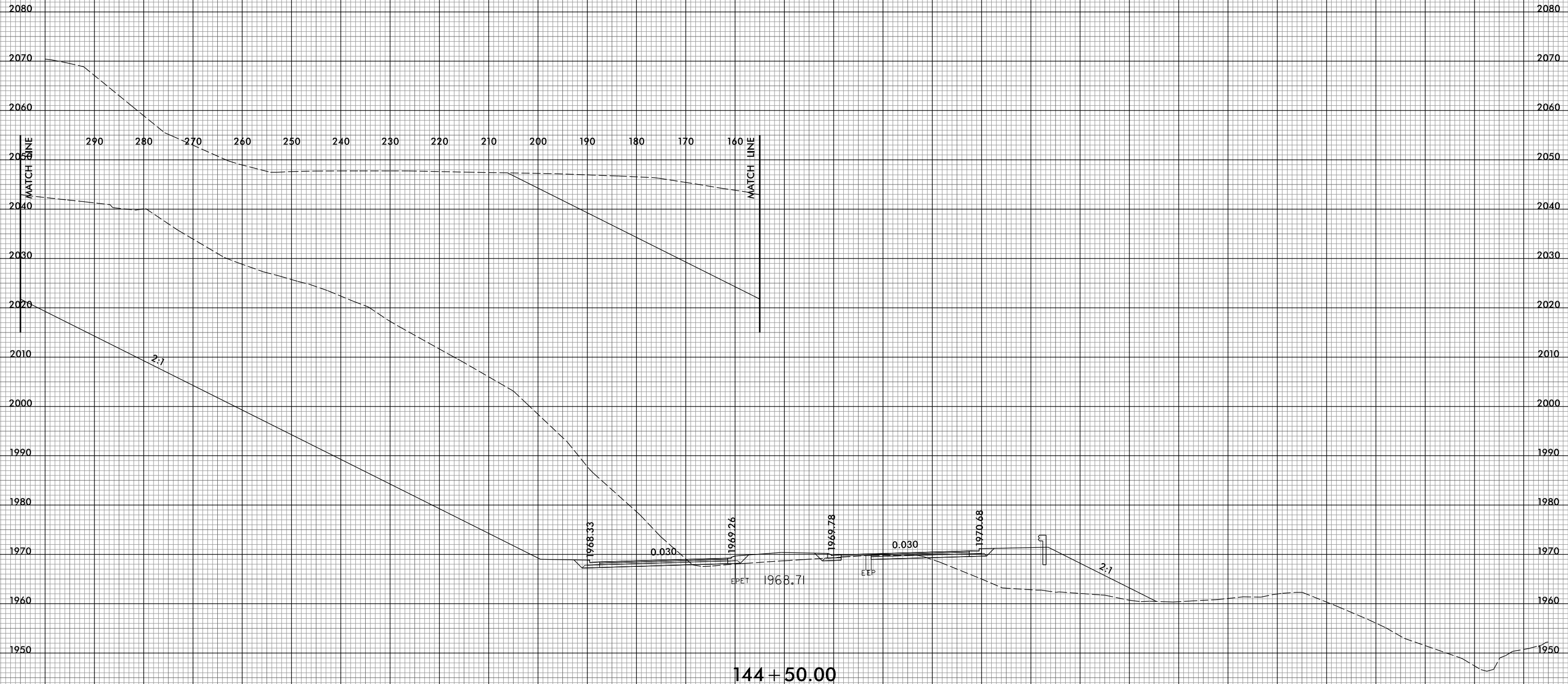

144 + 50.00





150 140 130 120 110 100 90 80 70 60 50 40 30 20 10 0 10 20 30 40 50 60 70 80 90 100 110 120 130 140 150

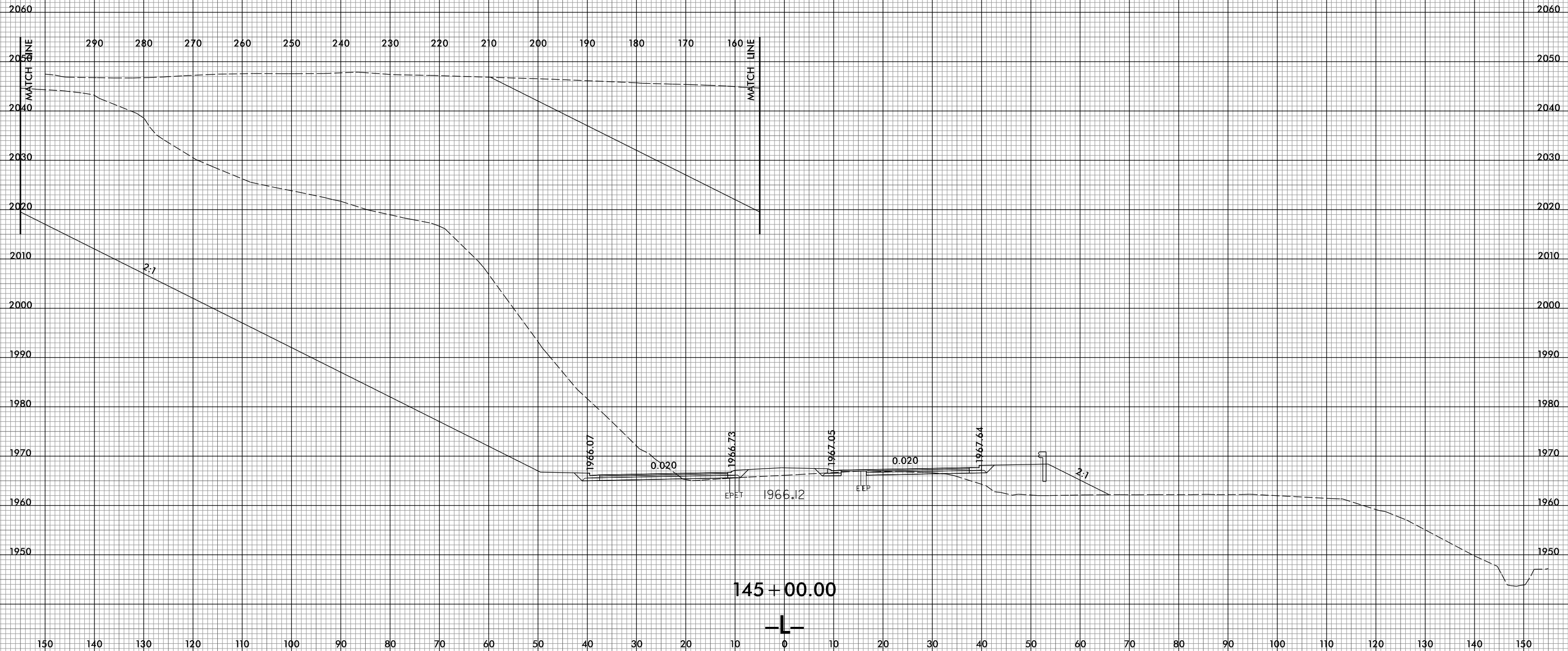



150 140 130 120 110 100 90 80 70 60 50 40 30 20 10 0 10 20 30 40 50 60 70 80 90 100 110 120 130 140 150

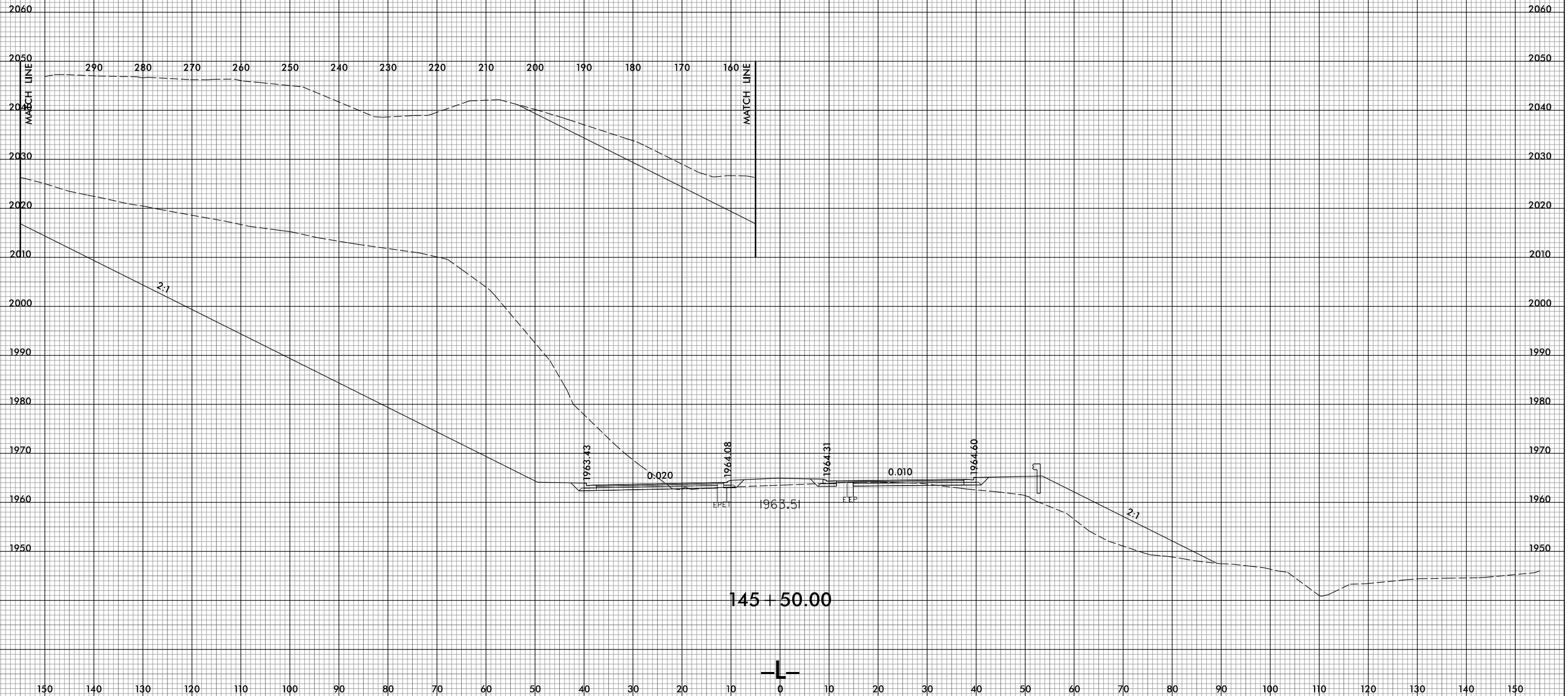

145 + 50.00





150 140 130 120 110 100 90 80 70 60 50 40 30 20 10 0 10 20 30 40 50 60 70 80 90 100 110 120 130 140 150

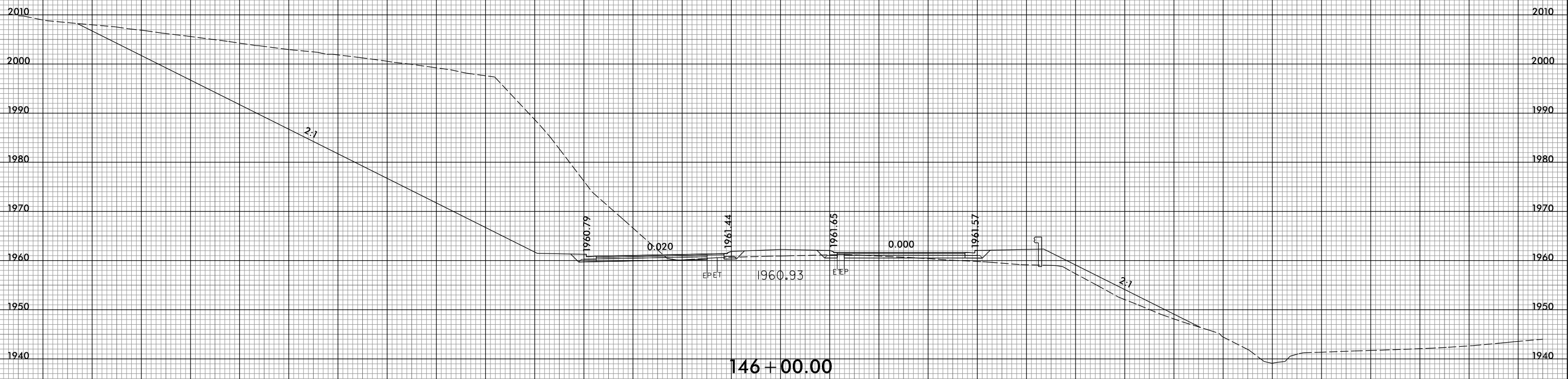
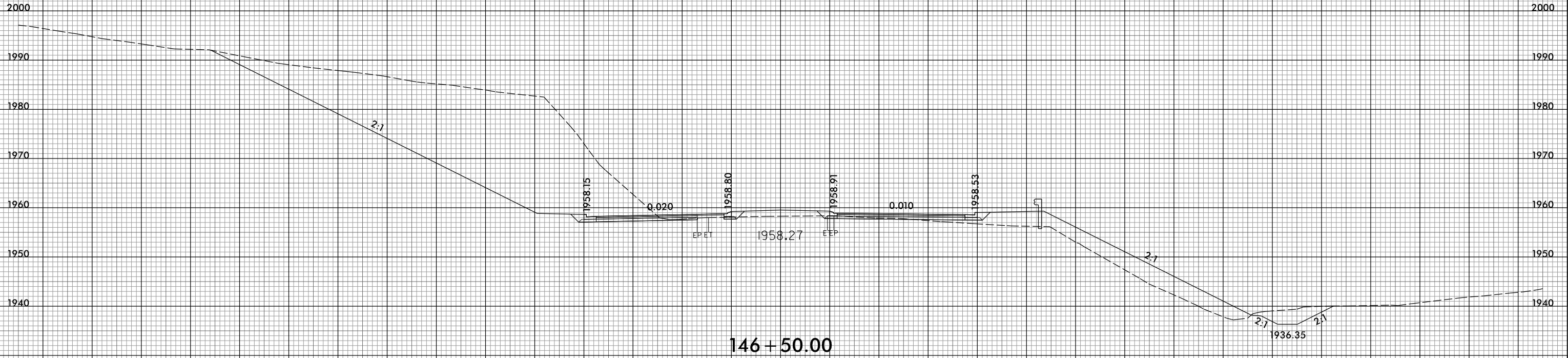

150 140 130 120 110 100 90 80 70 60 50 40 30 20 10 0 10 20 30 40 50 60 70 80 90 100 110 120 130 140 150



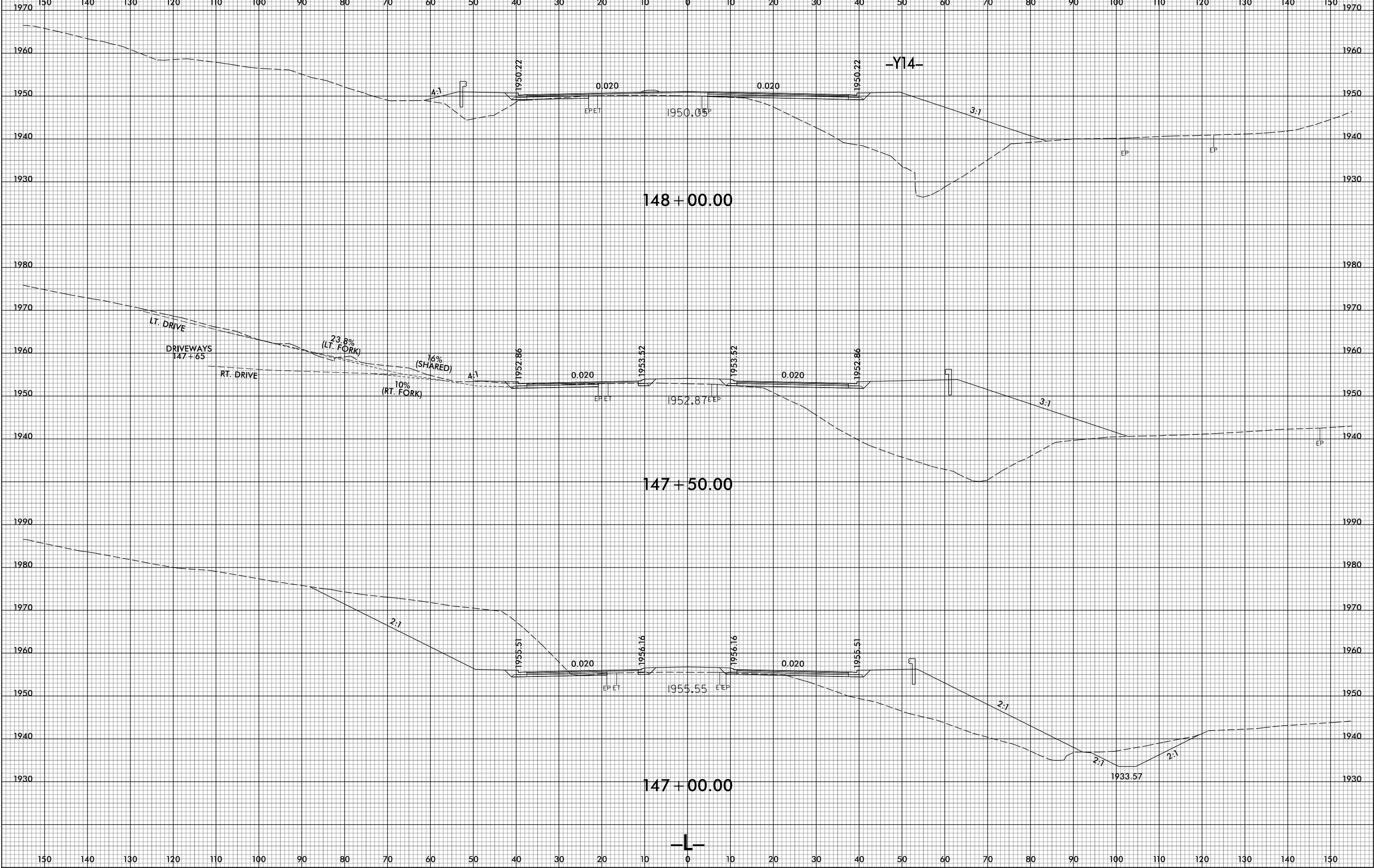

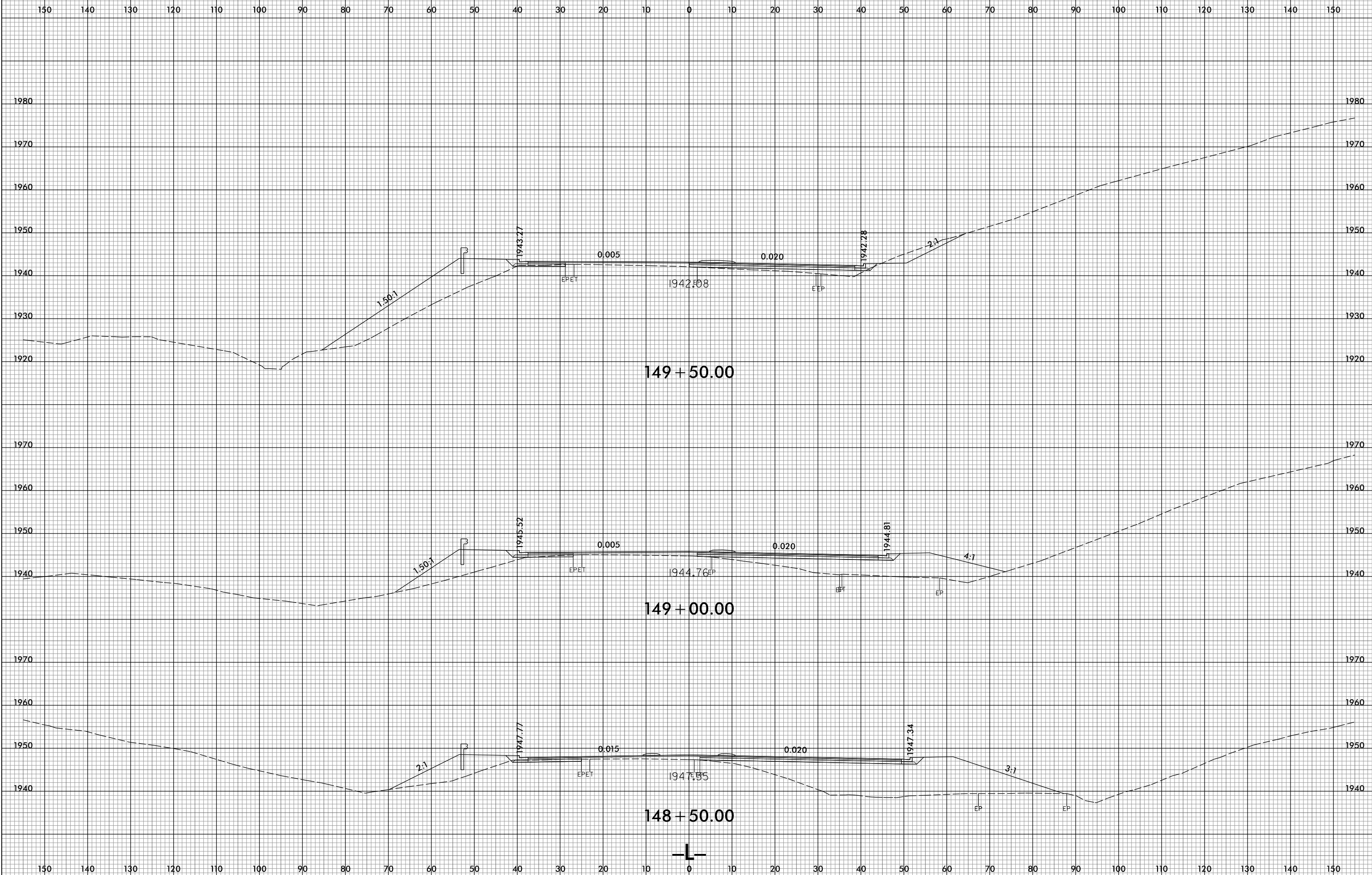

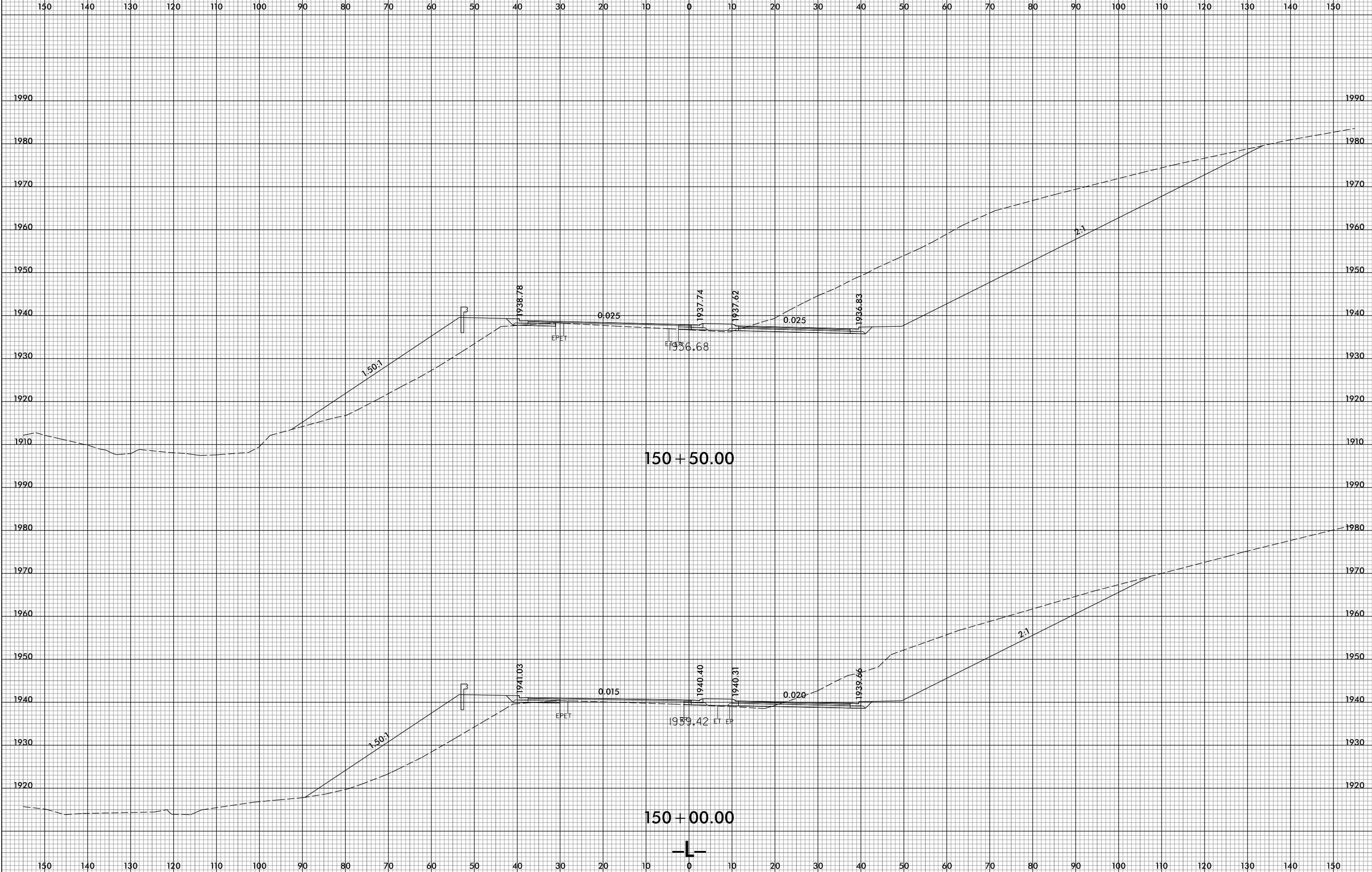

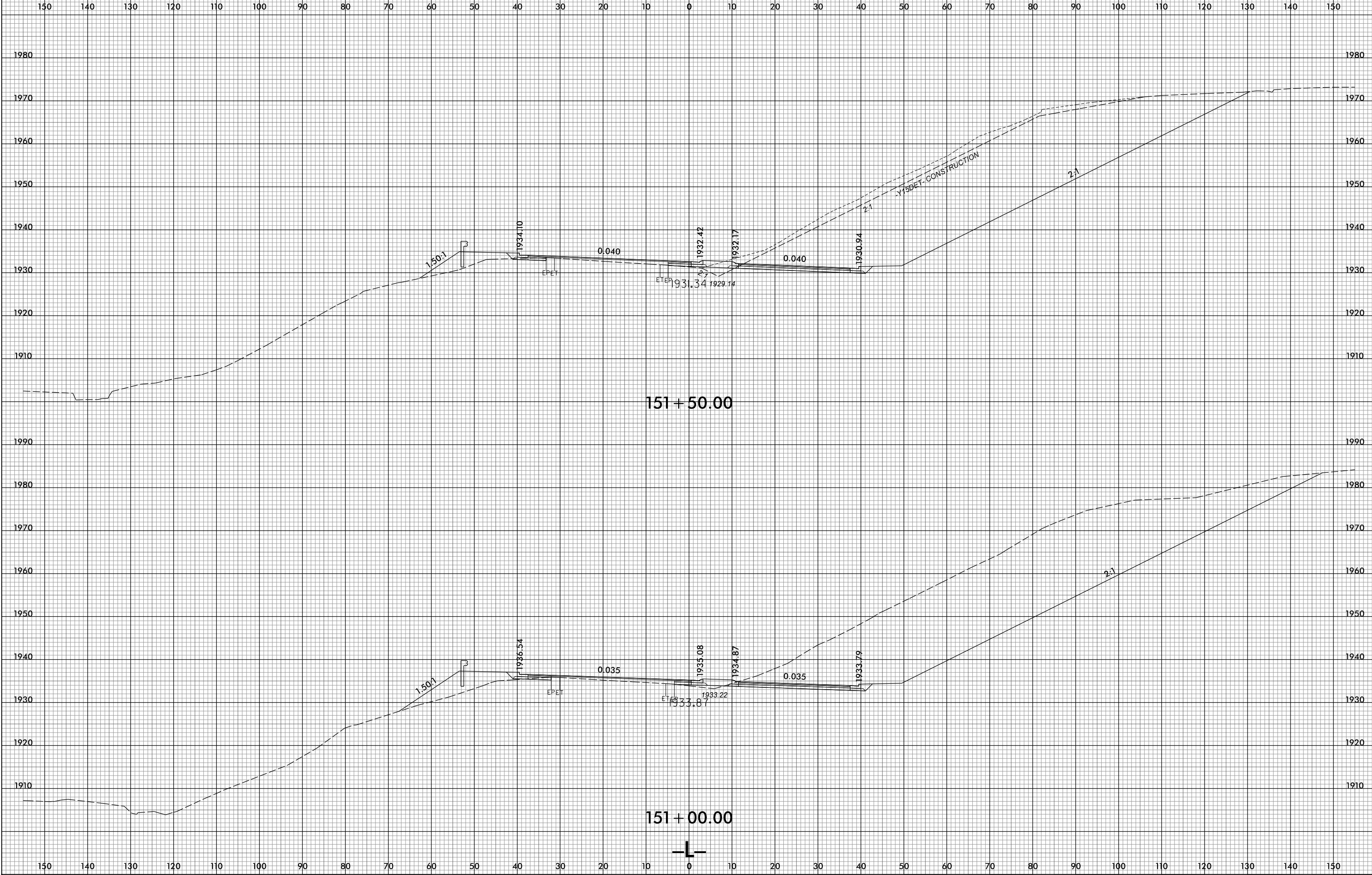

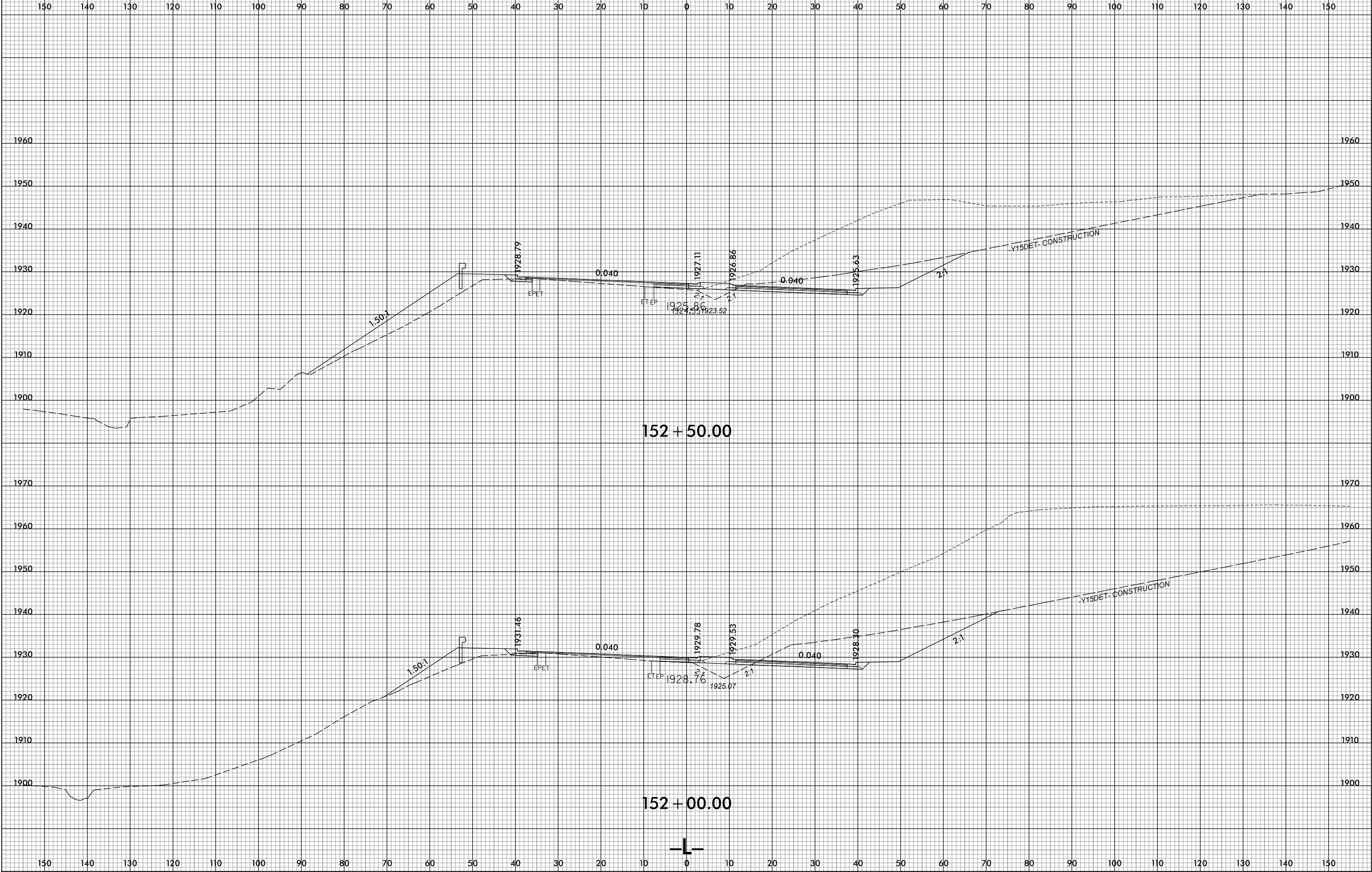

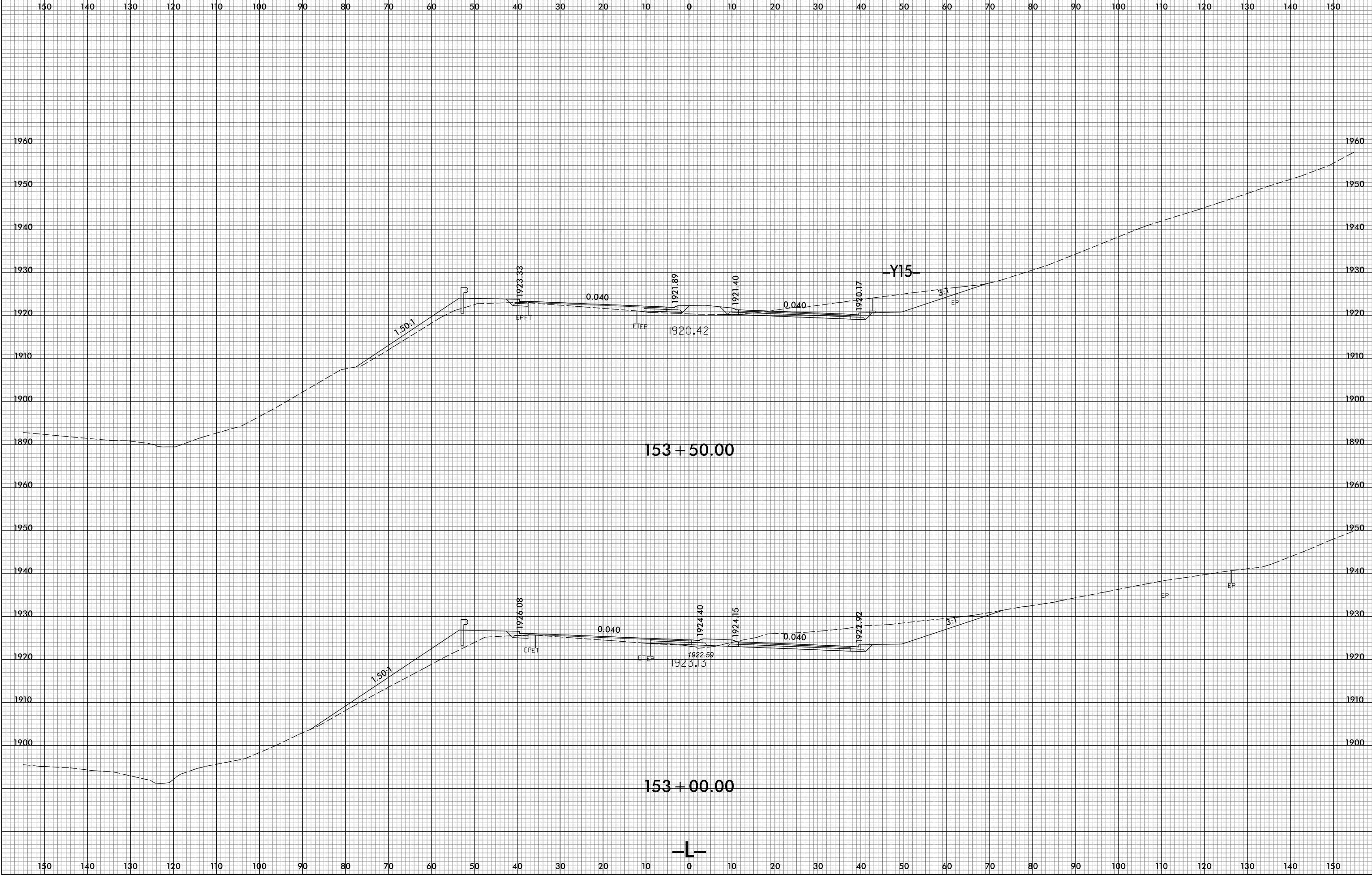

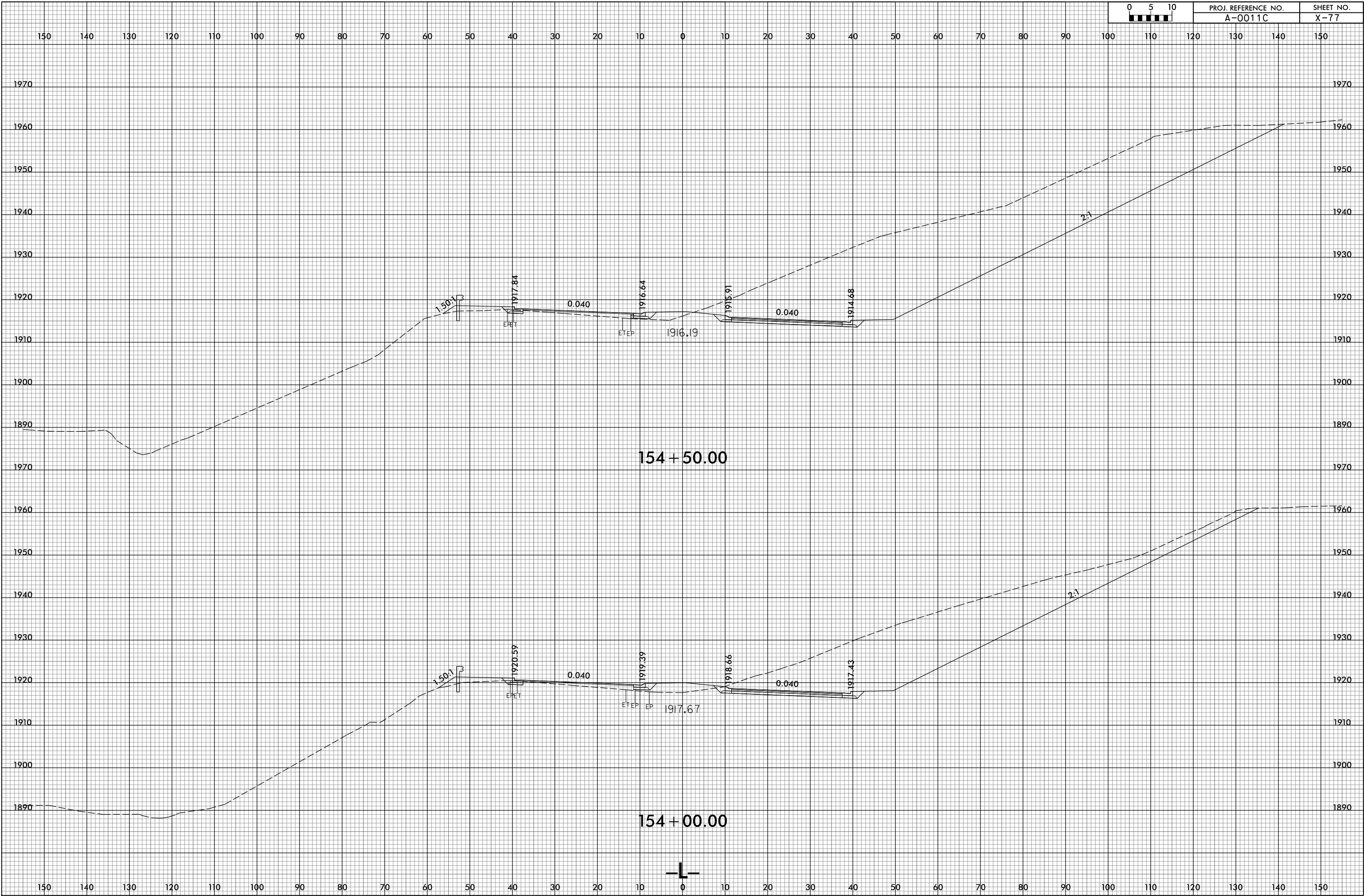



150 140 130 120 110 100 90 80 70 60 50 40 30 20 10 0 10 20 30 40 50 60 70 80 90 100 110 120 130 140 150

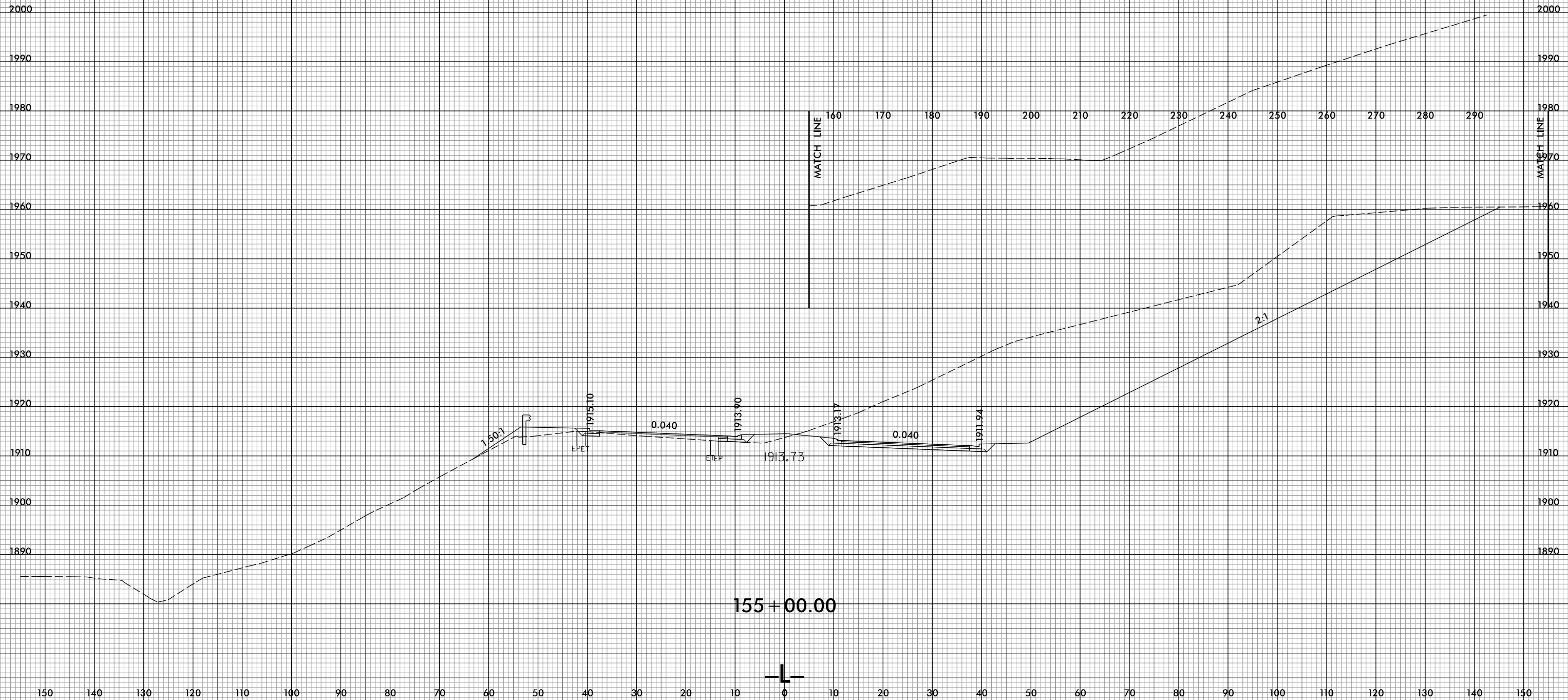

150 140 130 120 110 100 90 80 70 60 50 40 30 20 10 0 10 20 30 40 50 60 70 80 90 100 110 120 130 140 150





150 140 130 120 110 100 90 80 70 60 50 40 30 20 10 0 10 20 30 40 50 60 70 80 90 100 110 120 130 140 150

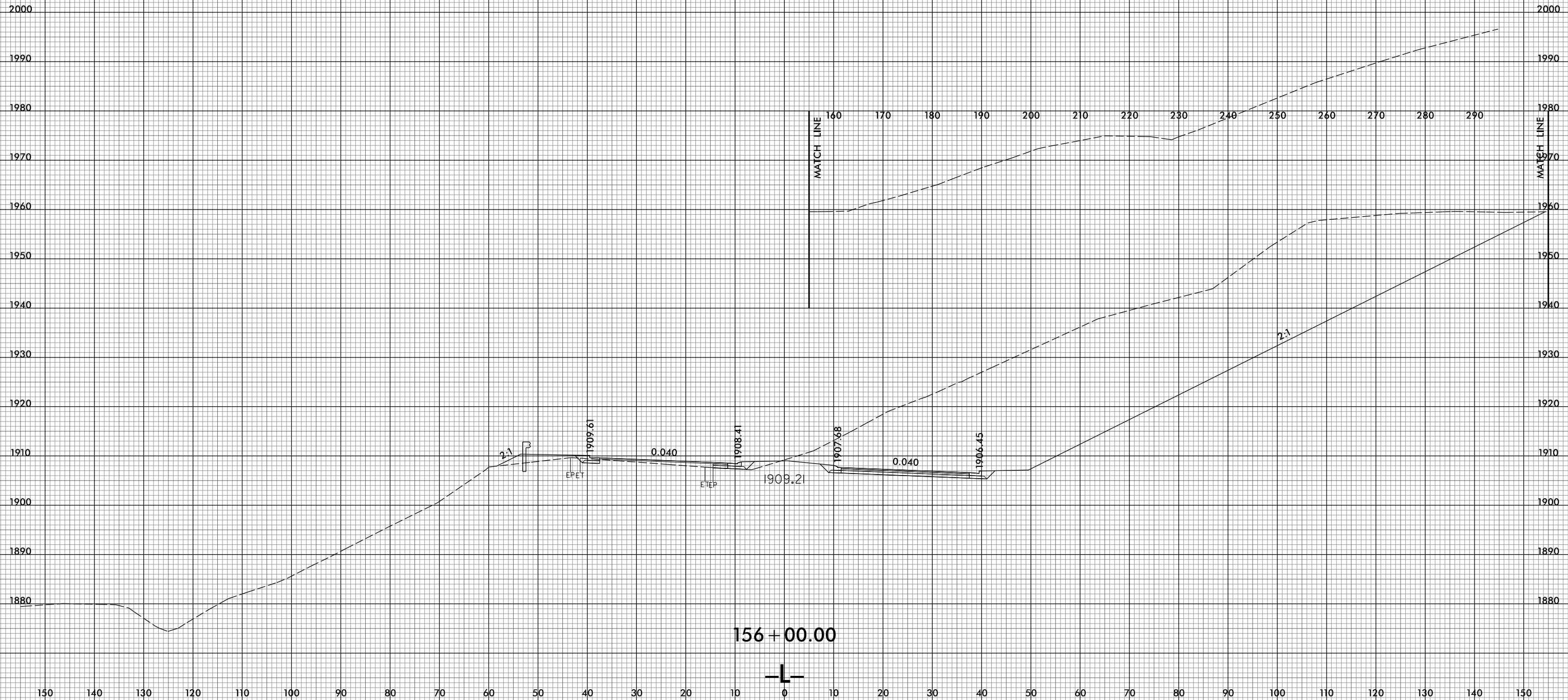

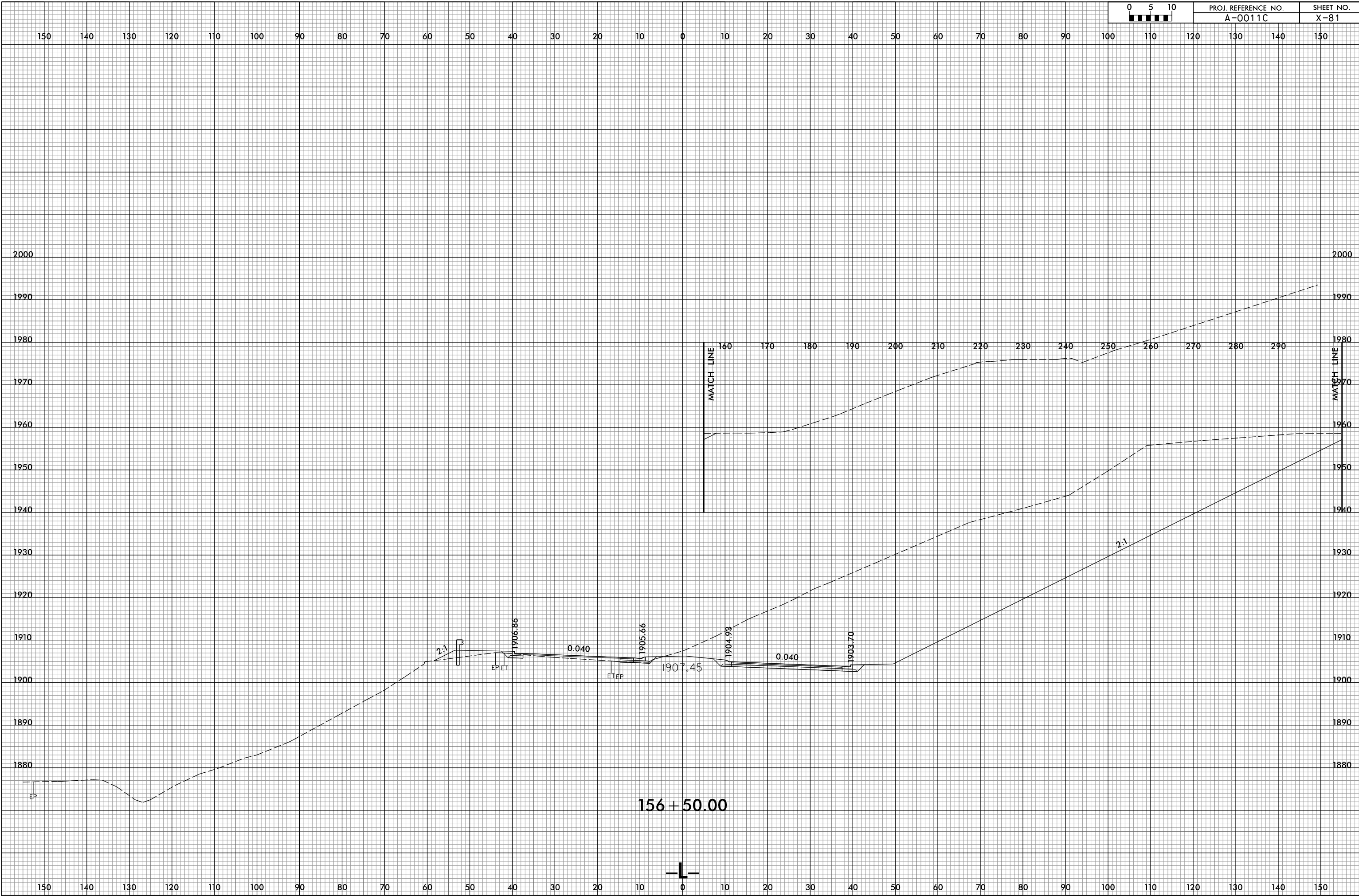

156 + 50.00





150 140 130 120 110 100 90 80 70 60 50 40 30 20 10 0 10 20 30 40 50 60 70 80 90 100 110 120 130 140 150

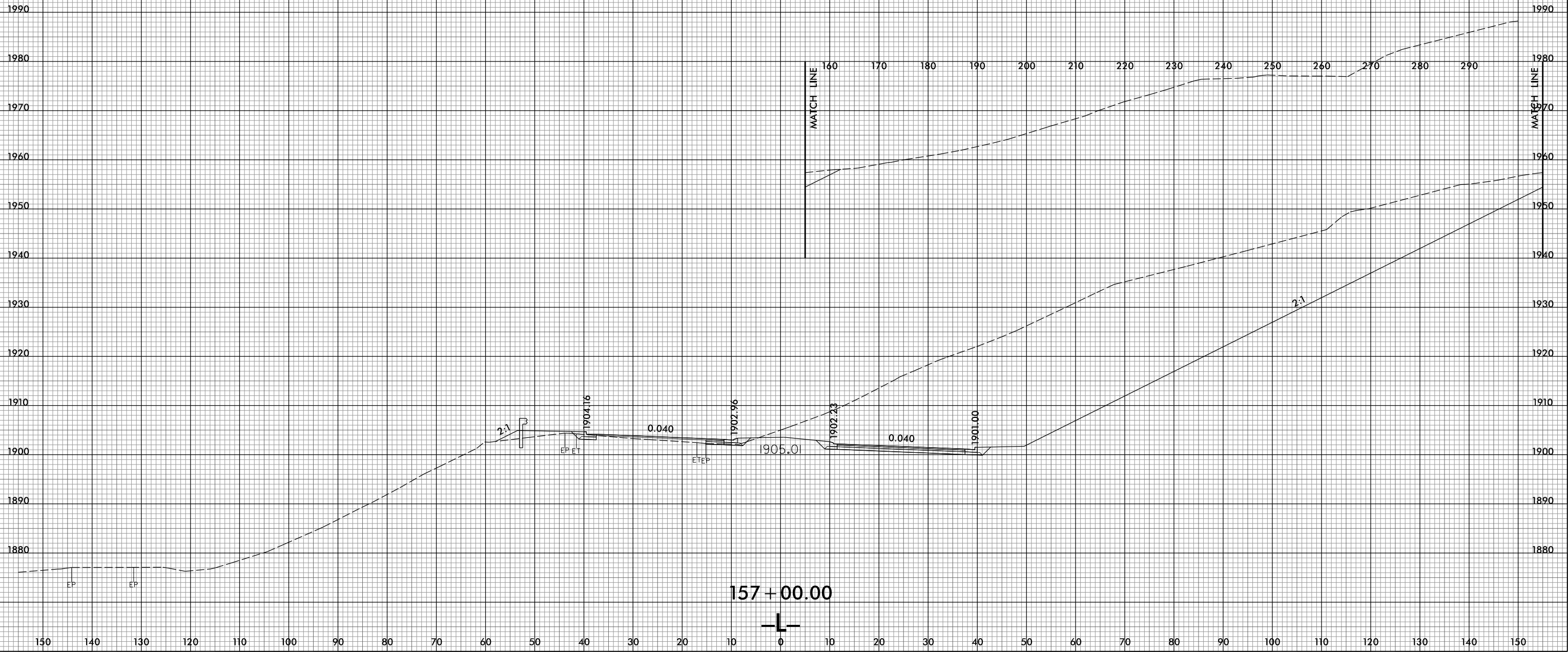



150 140 130 120 110 100 90 80 70 60 50 40 30 20 10 0 10 20 30 40 50 60 70 80 90 100 110 120 130 140 150

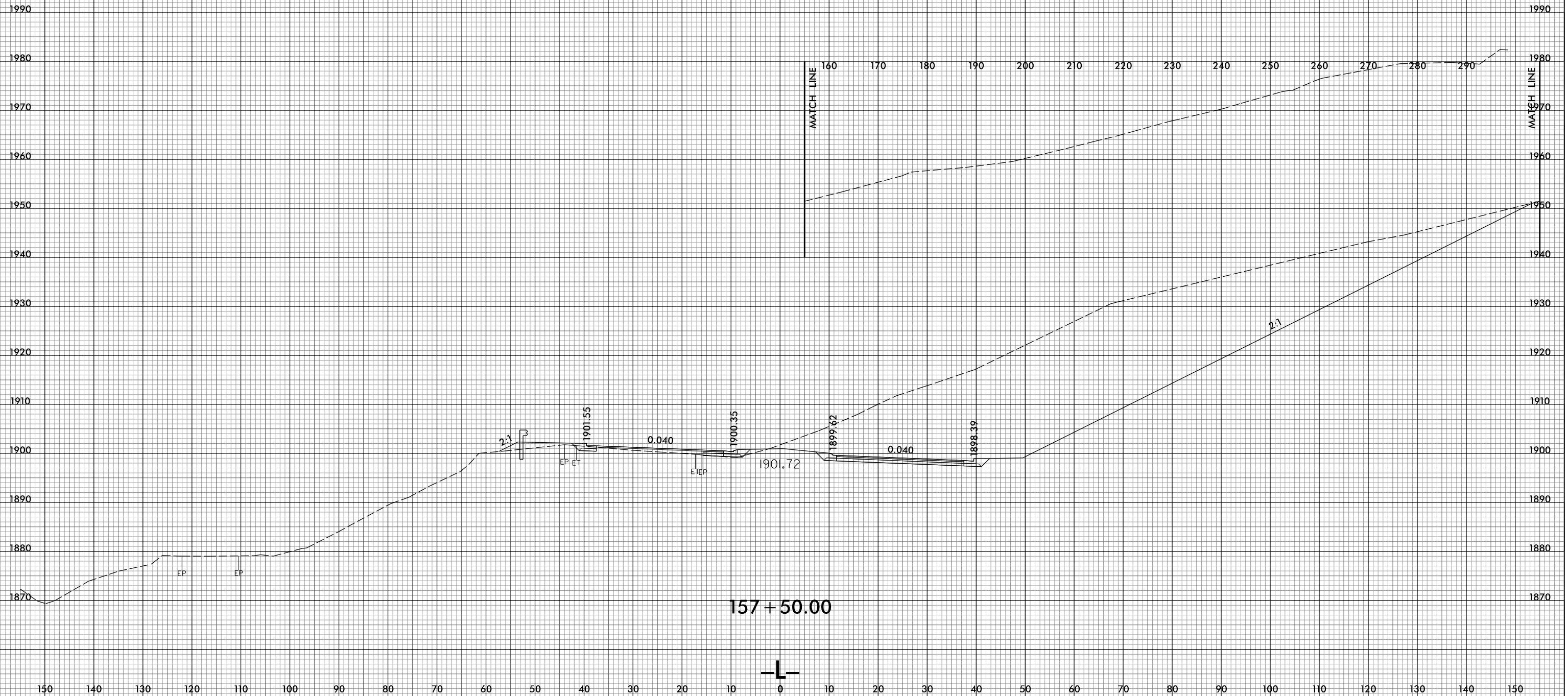

157 + 50.00





150 140 130 120 110 100 90 80 70 60 50 40 30 20 10 0 10 20 30 40 50 60 70 80 90 100 110 120 130 140 150

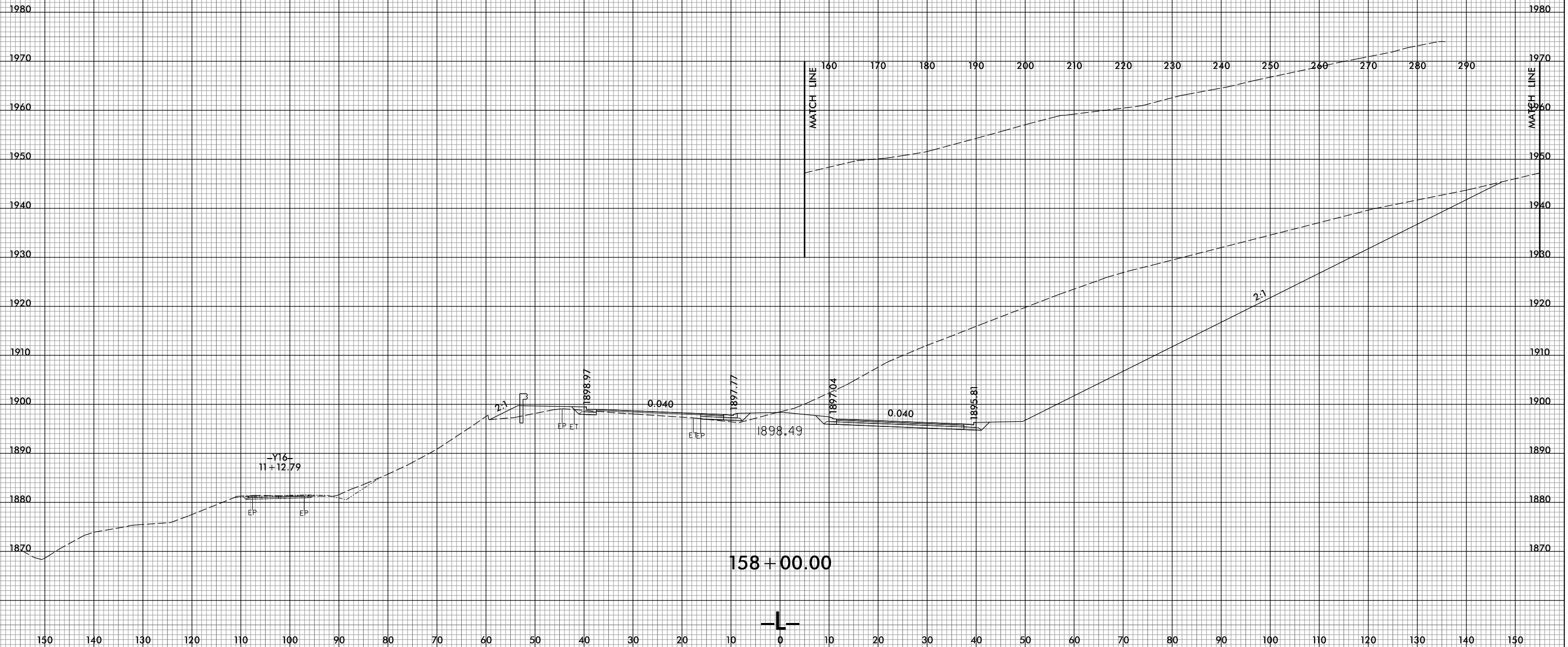

158 + 00.00



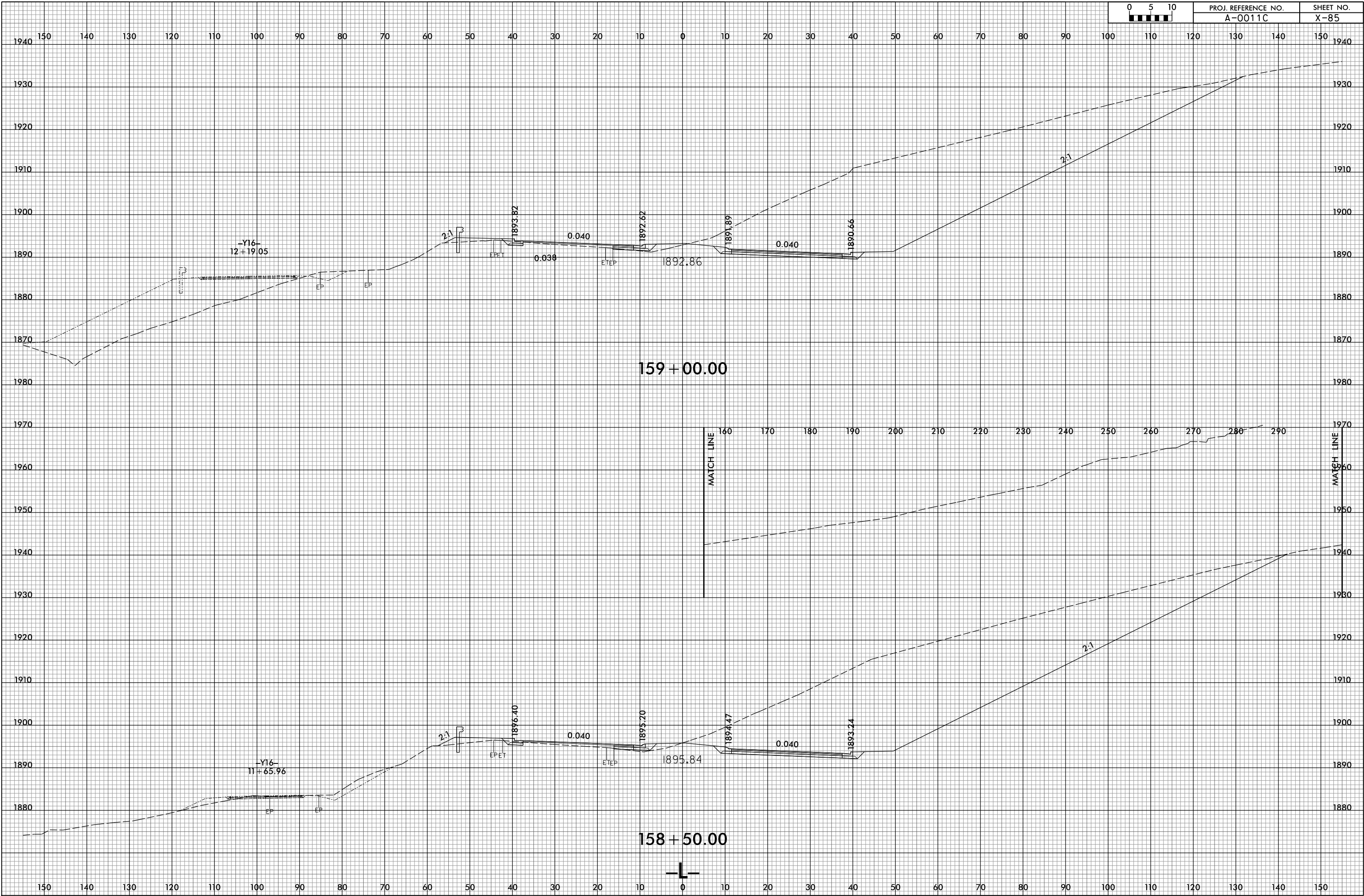

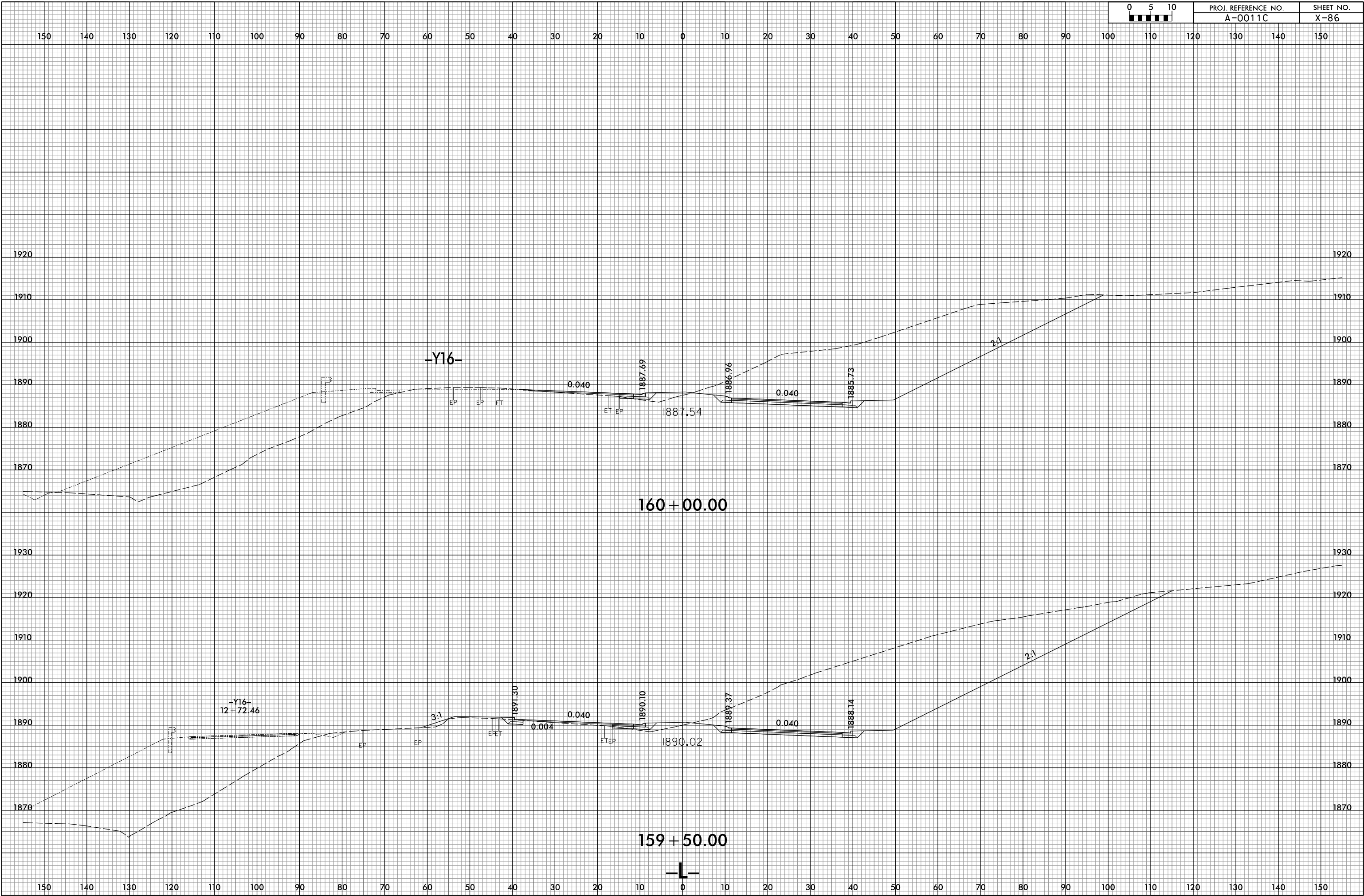

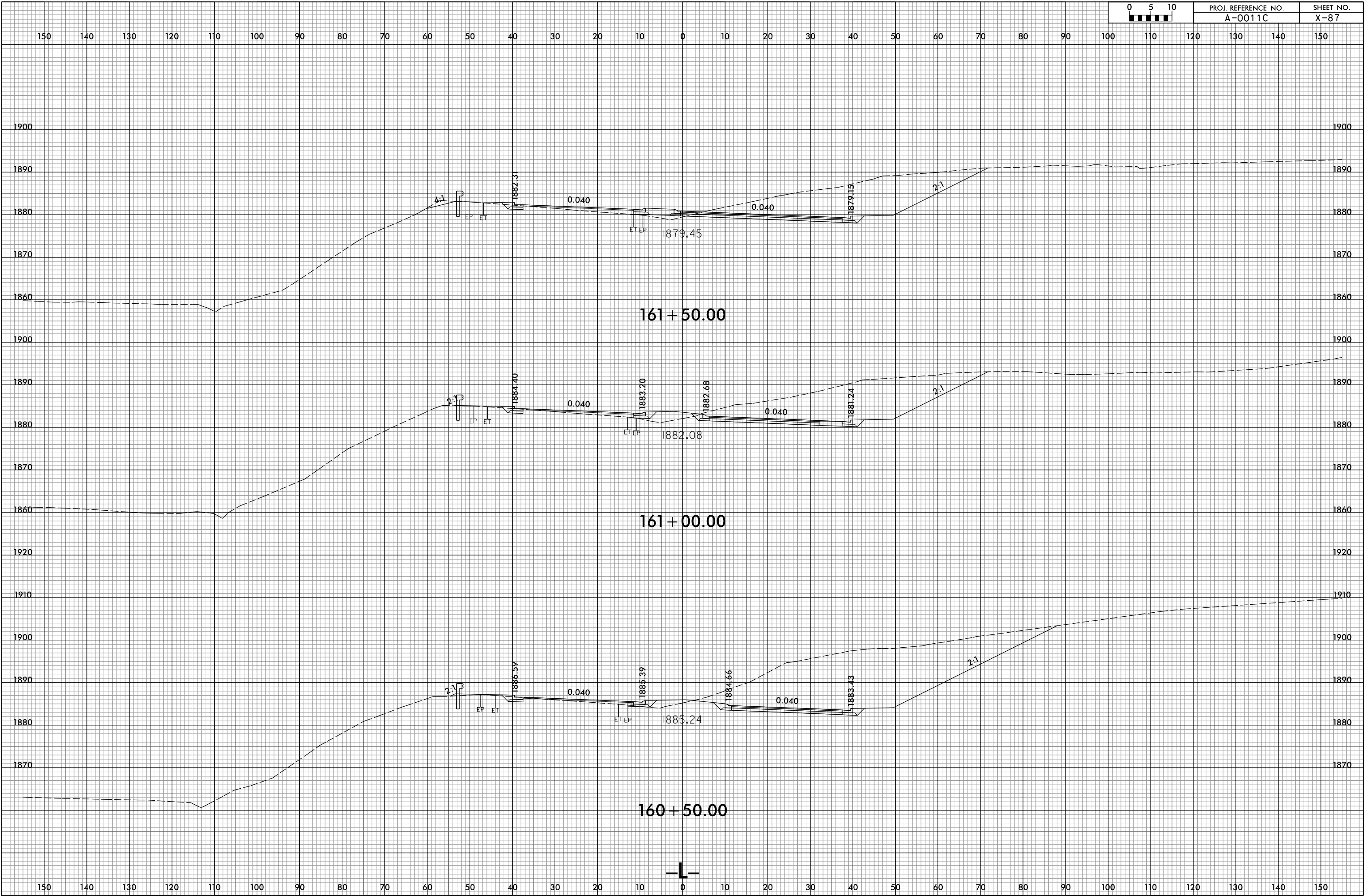

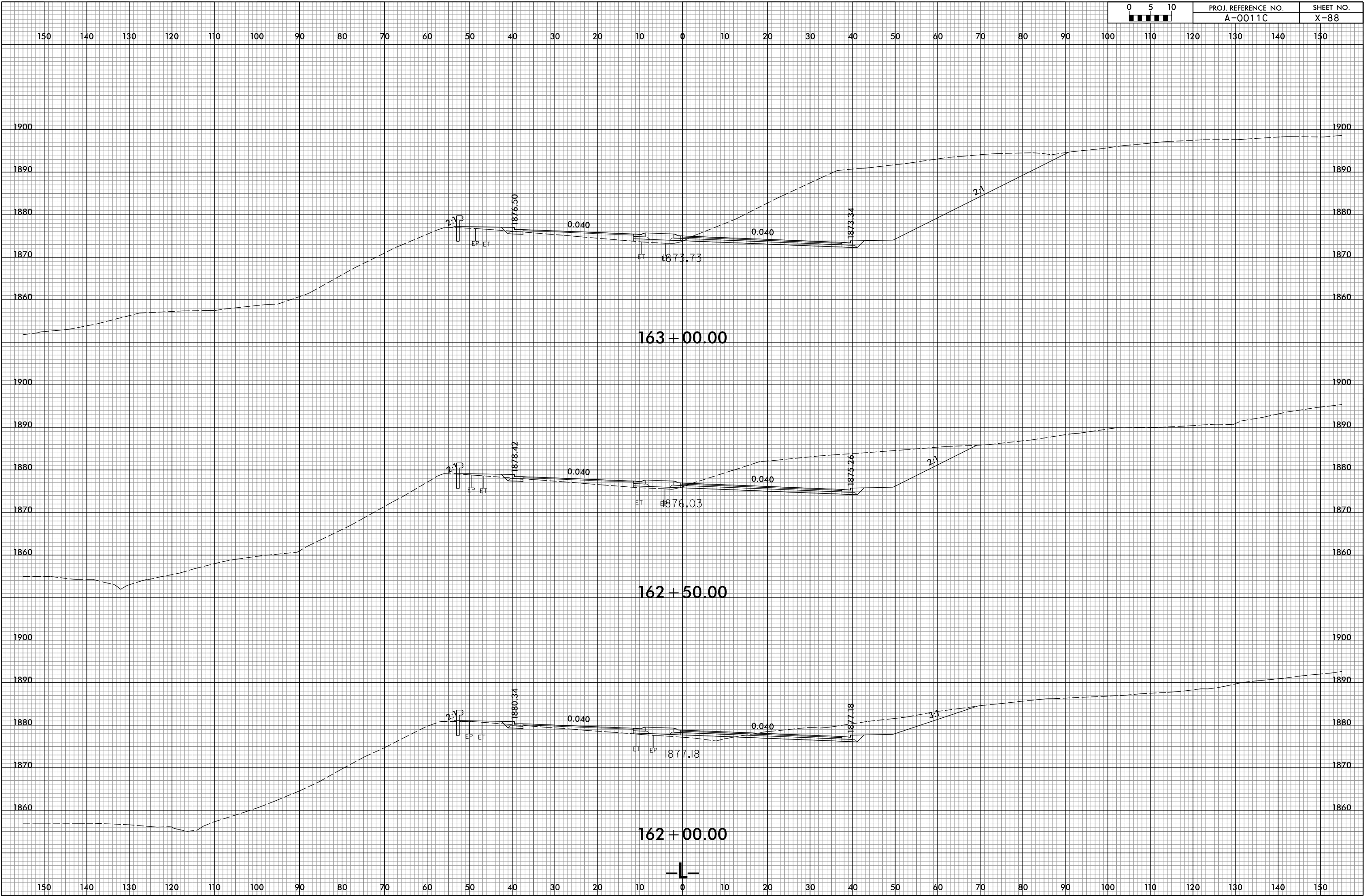



150 140 130 120 110 100 90 80 70 60 50 40 30 20 10 0 10 20 30 40 50 60 70 80 90 100 110 120 130 140 150

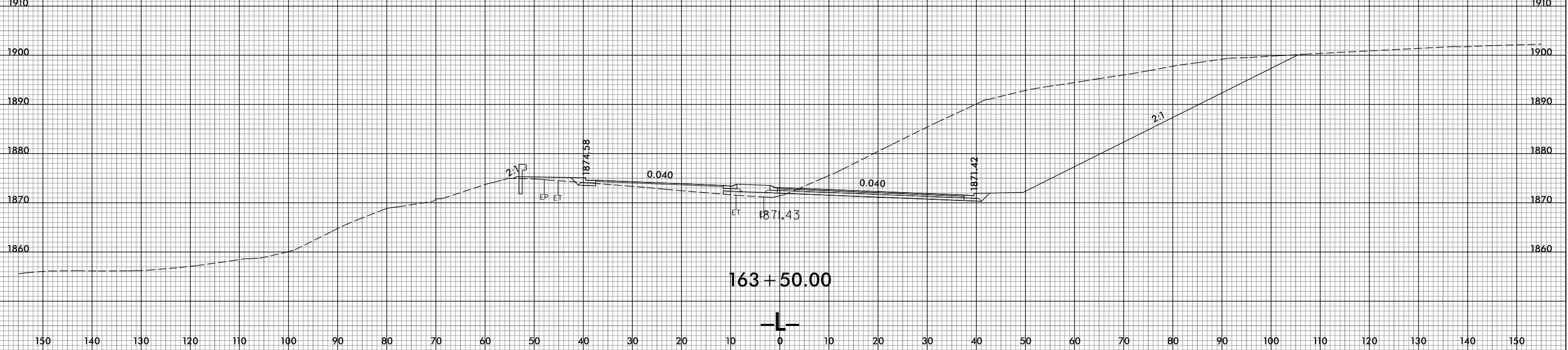
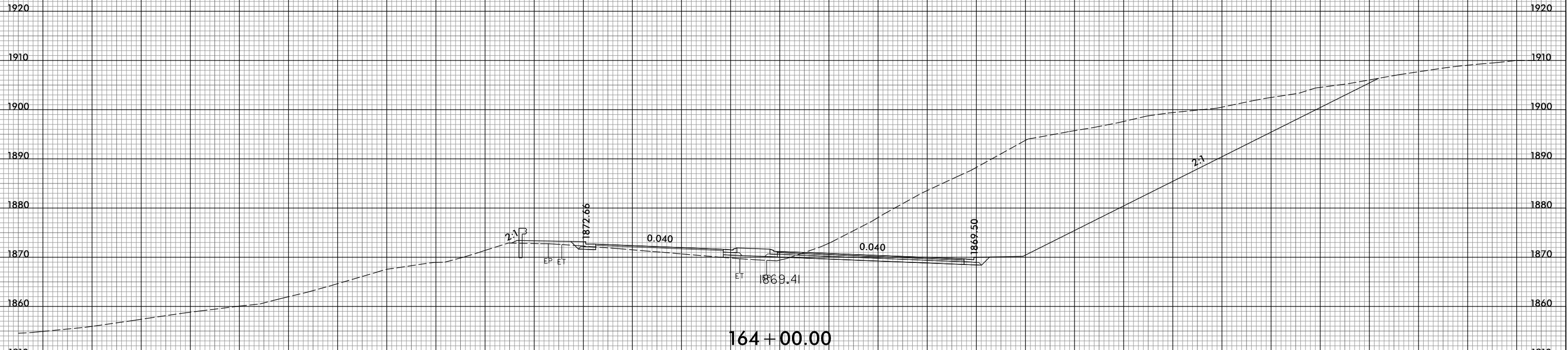

150 140 130 120 110 100 90 80 70 60 50 40 30 20 10 0 10 20 30 40 50 60 70 80 90 100 110 120 130 140 150



150 140 130 120 110 100 90 80 70 60 50 40 30 20 10 0 10 20 30 40 50 60 70 80 90 100 110 120 130 140 150

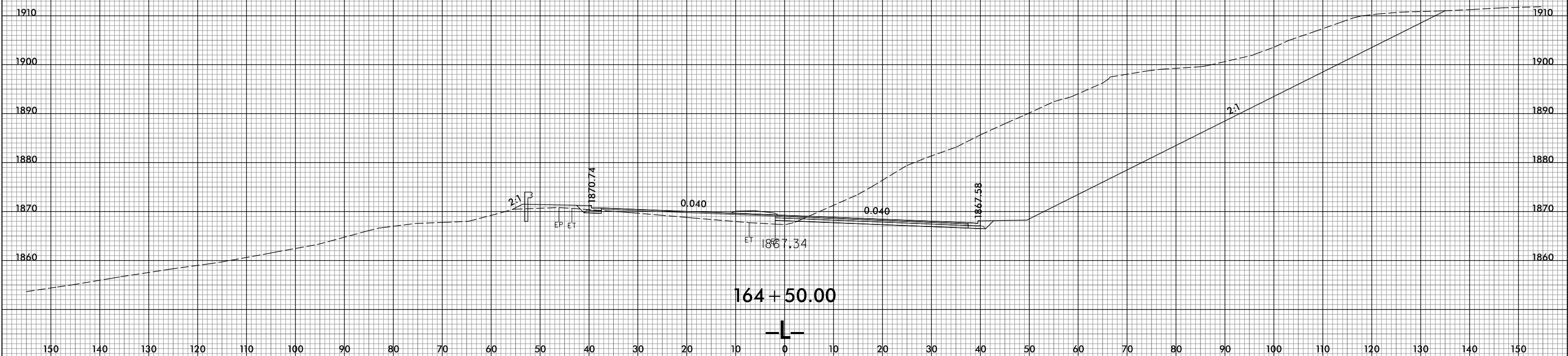
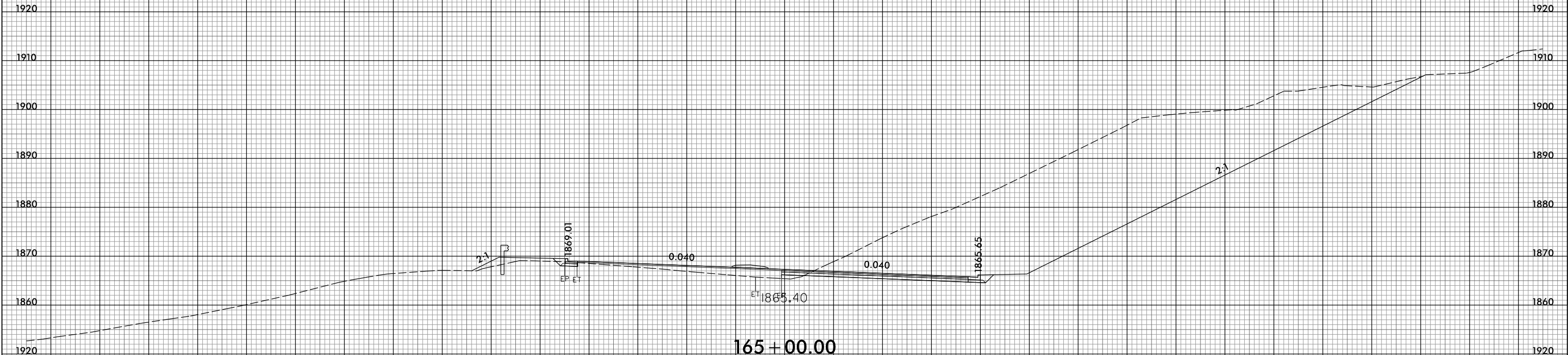

150 140 130 120 110 100 90 80 70 60 50 40 30 20 10 0 10 20 30 40 50 60 70 80 90 100 110 120 130 140 150

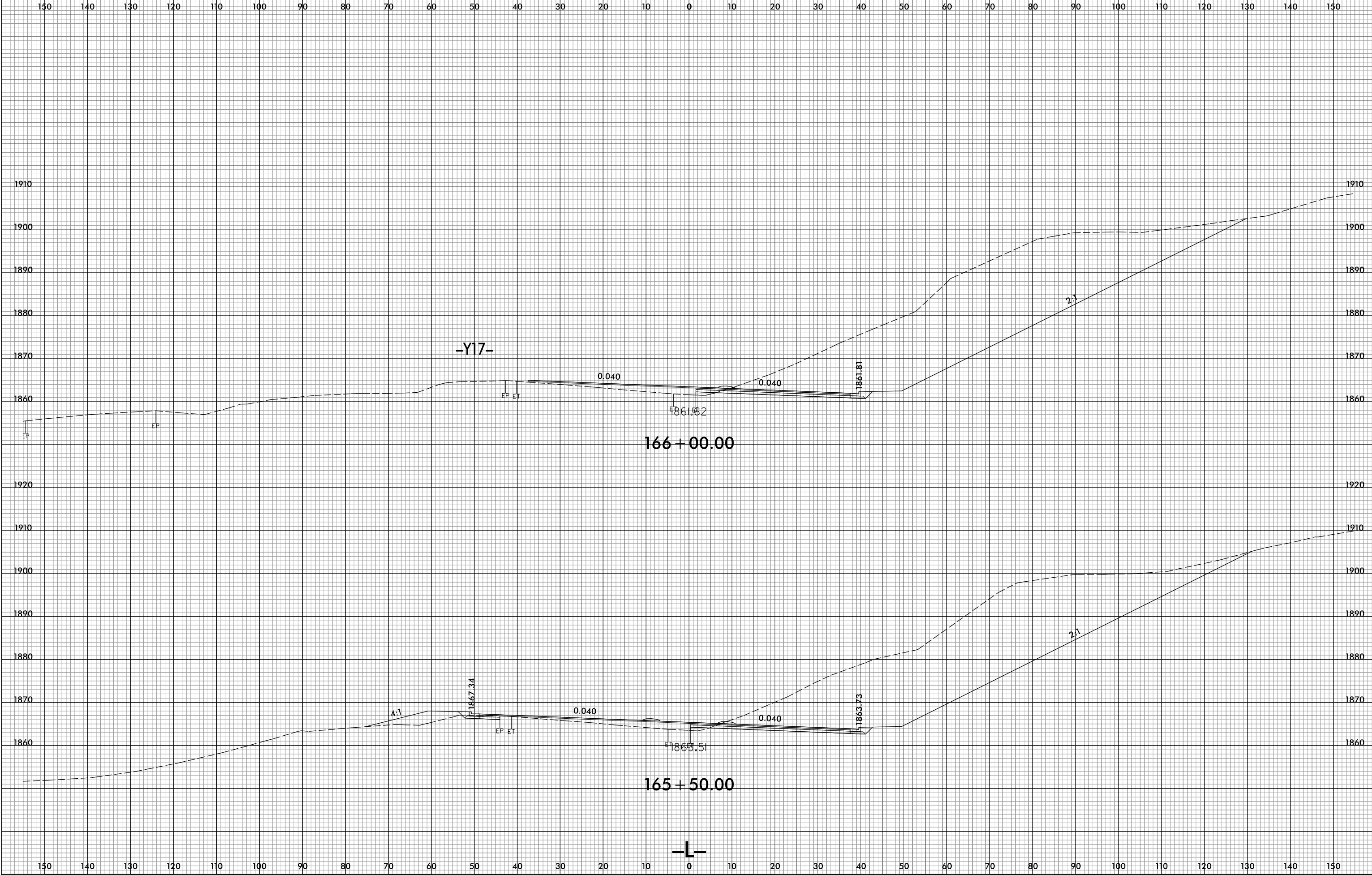

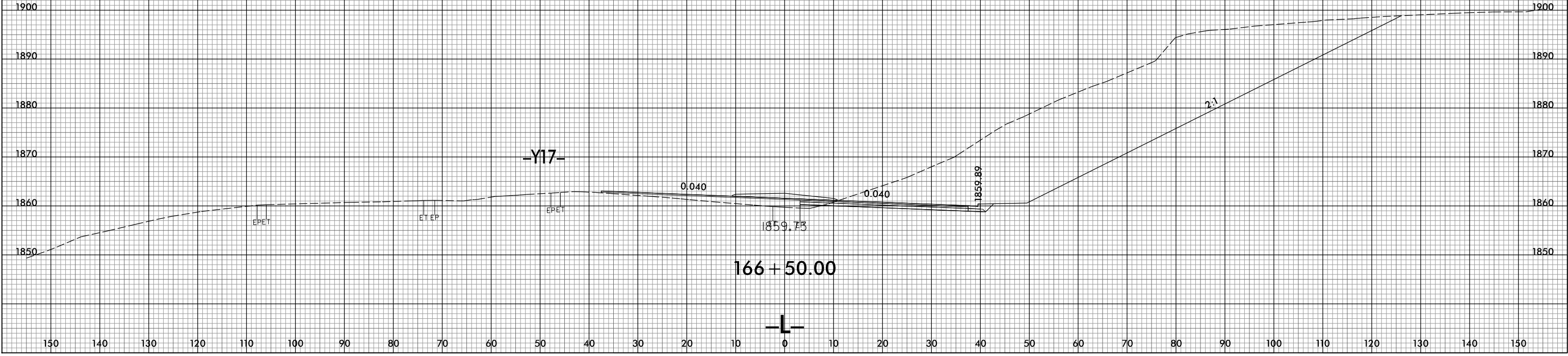
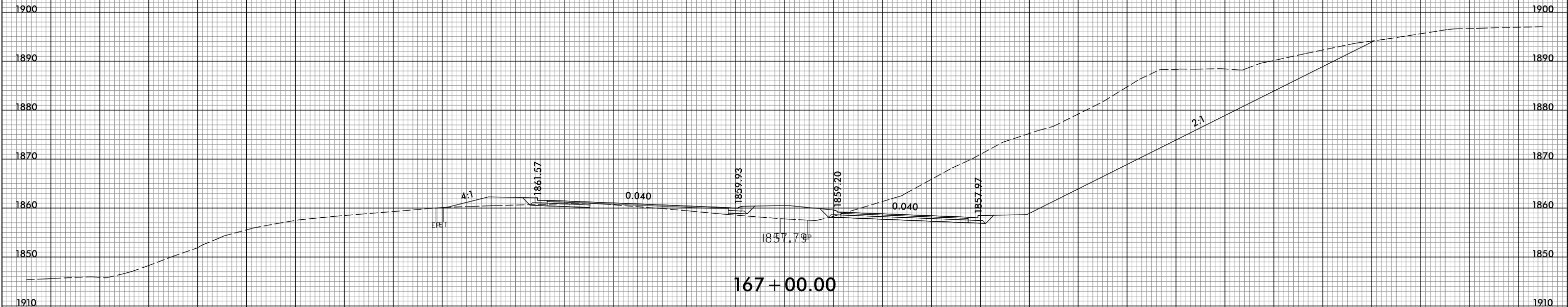
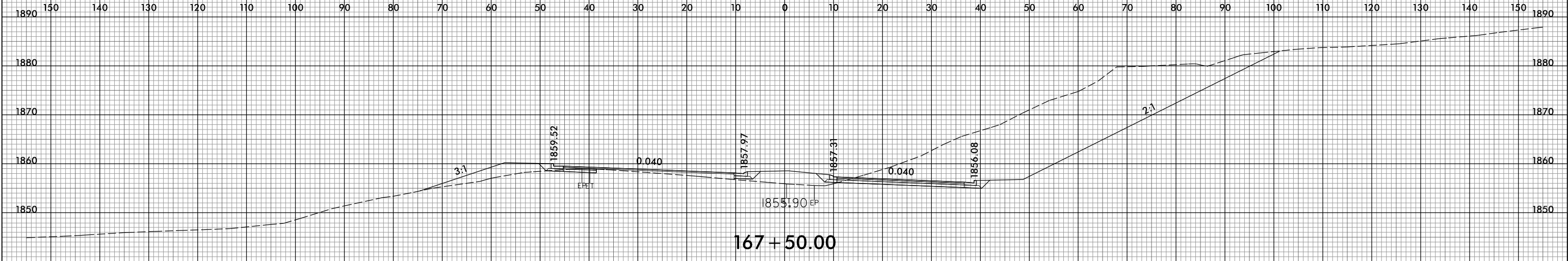

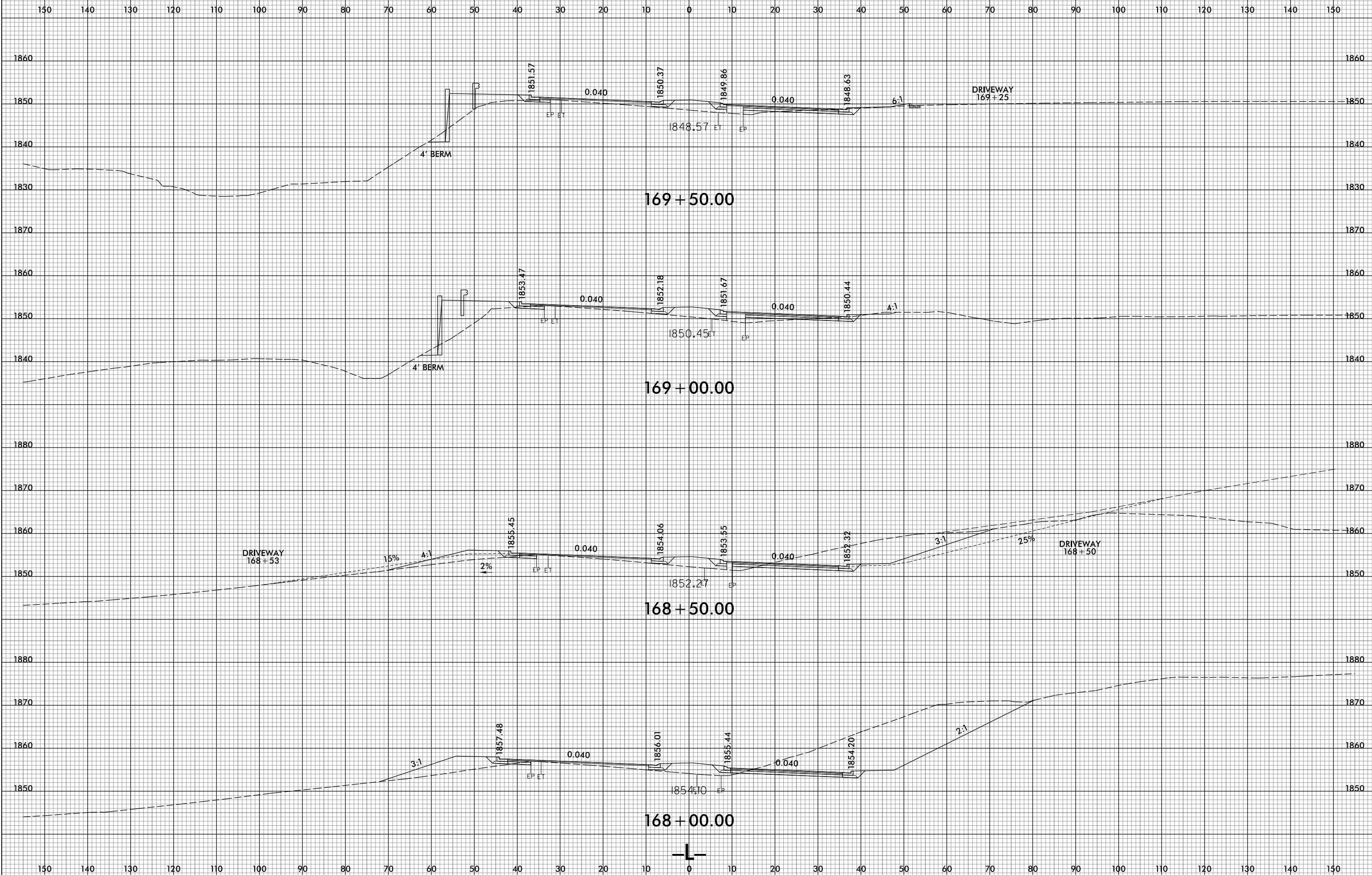

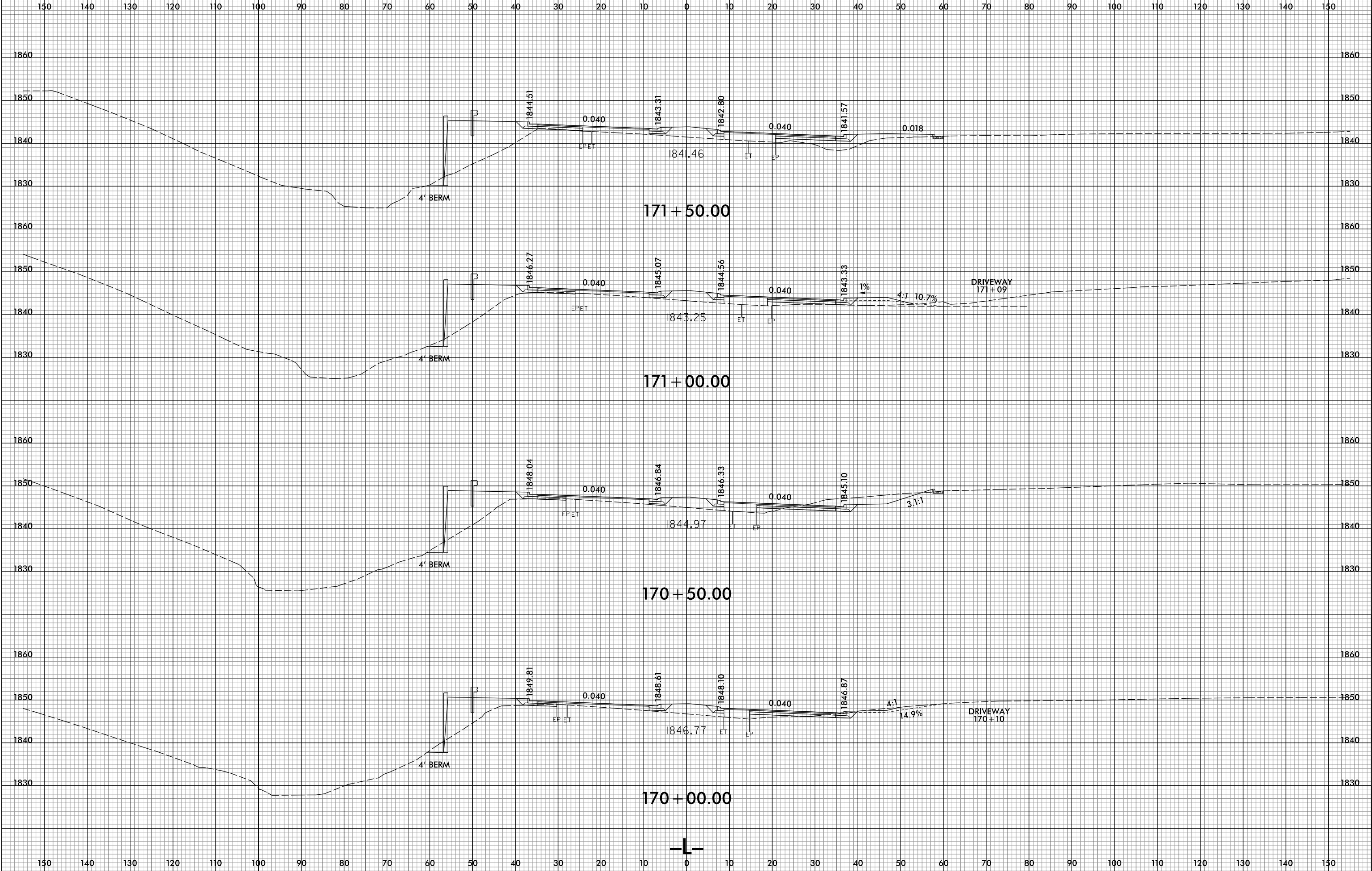

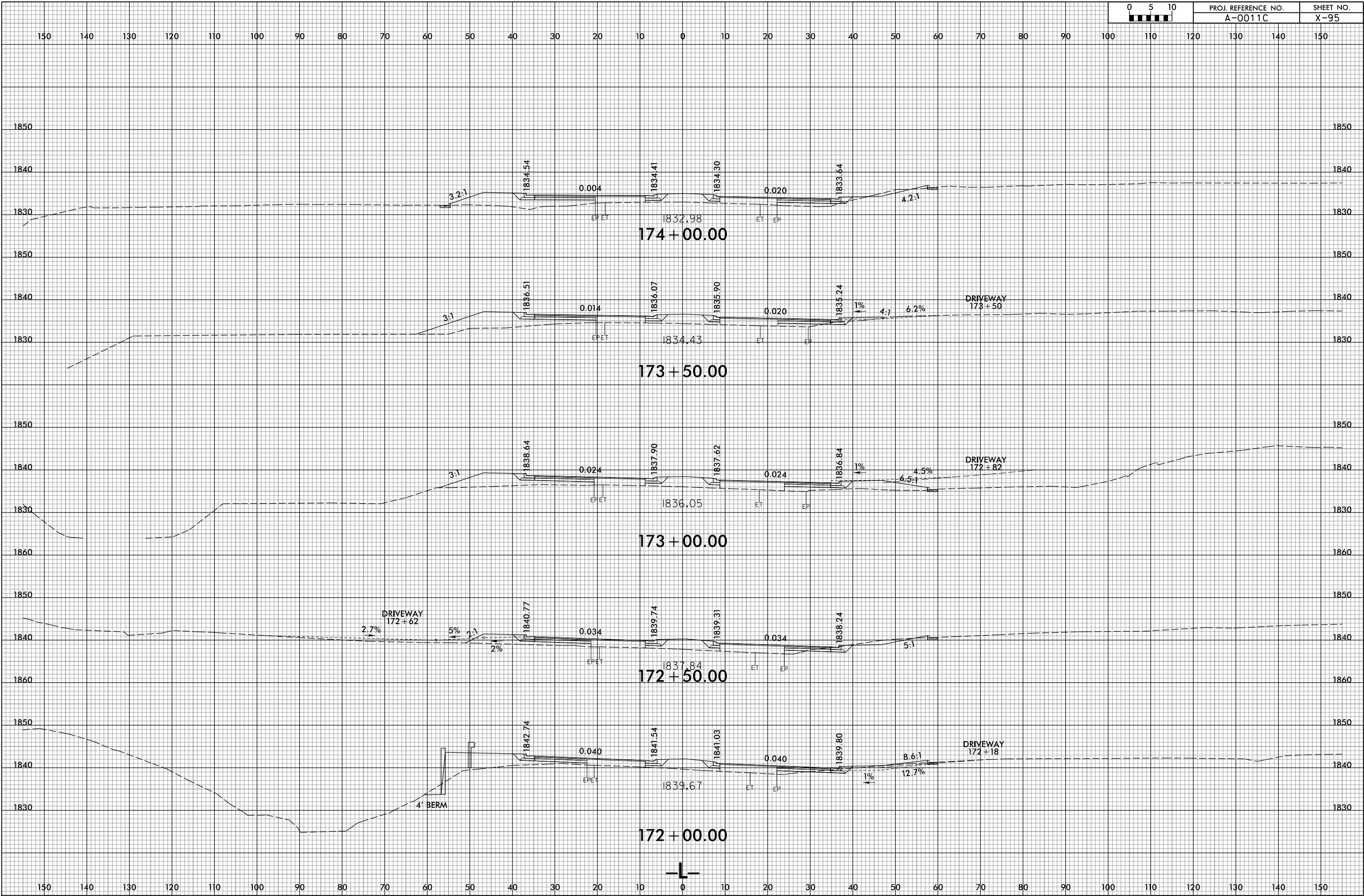

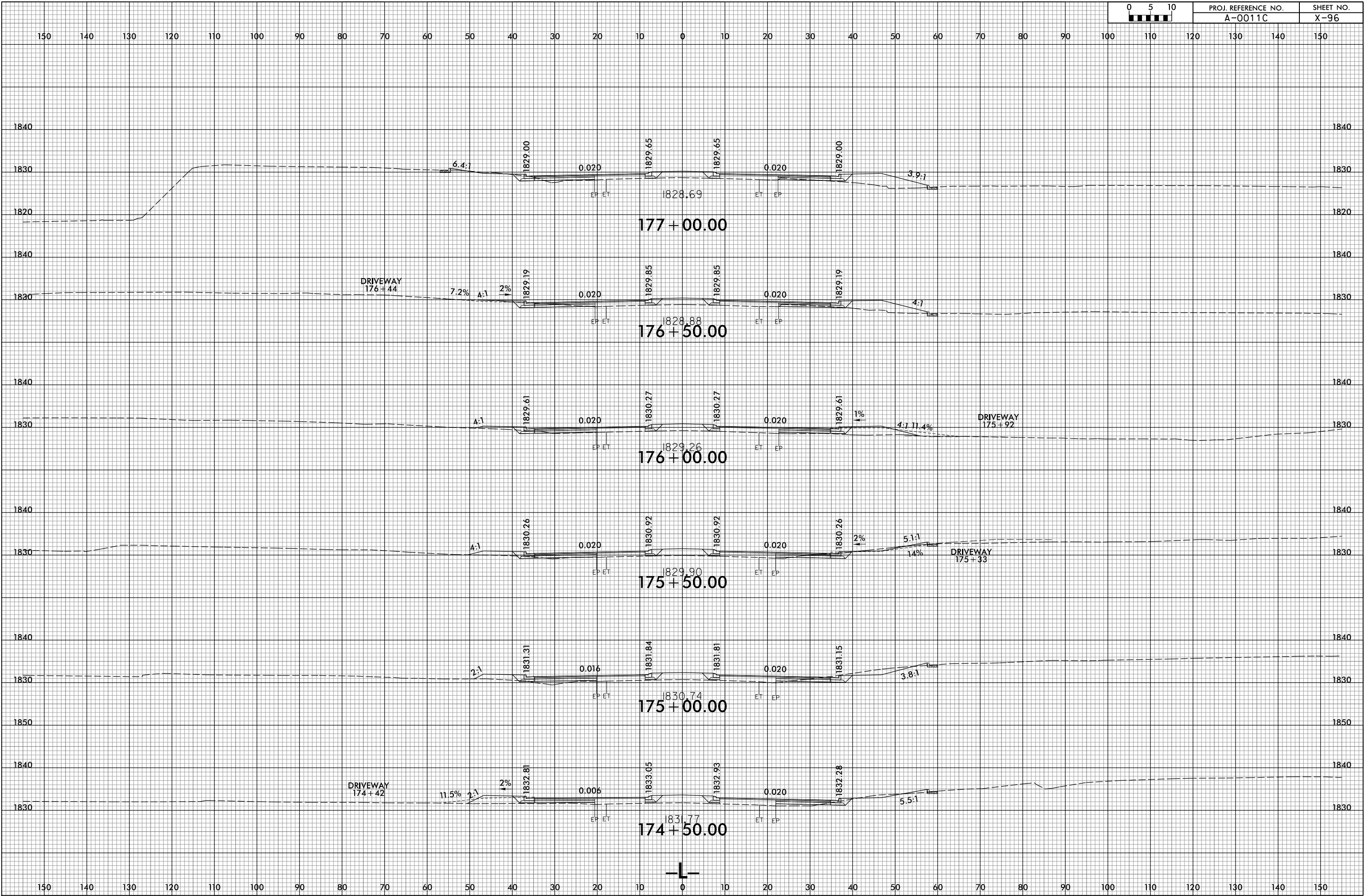

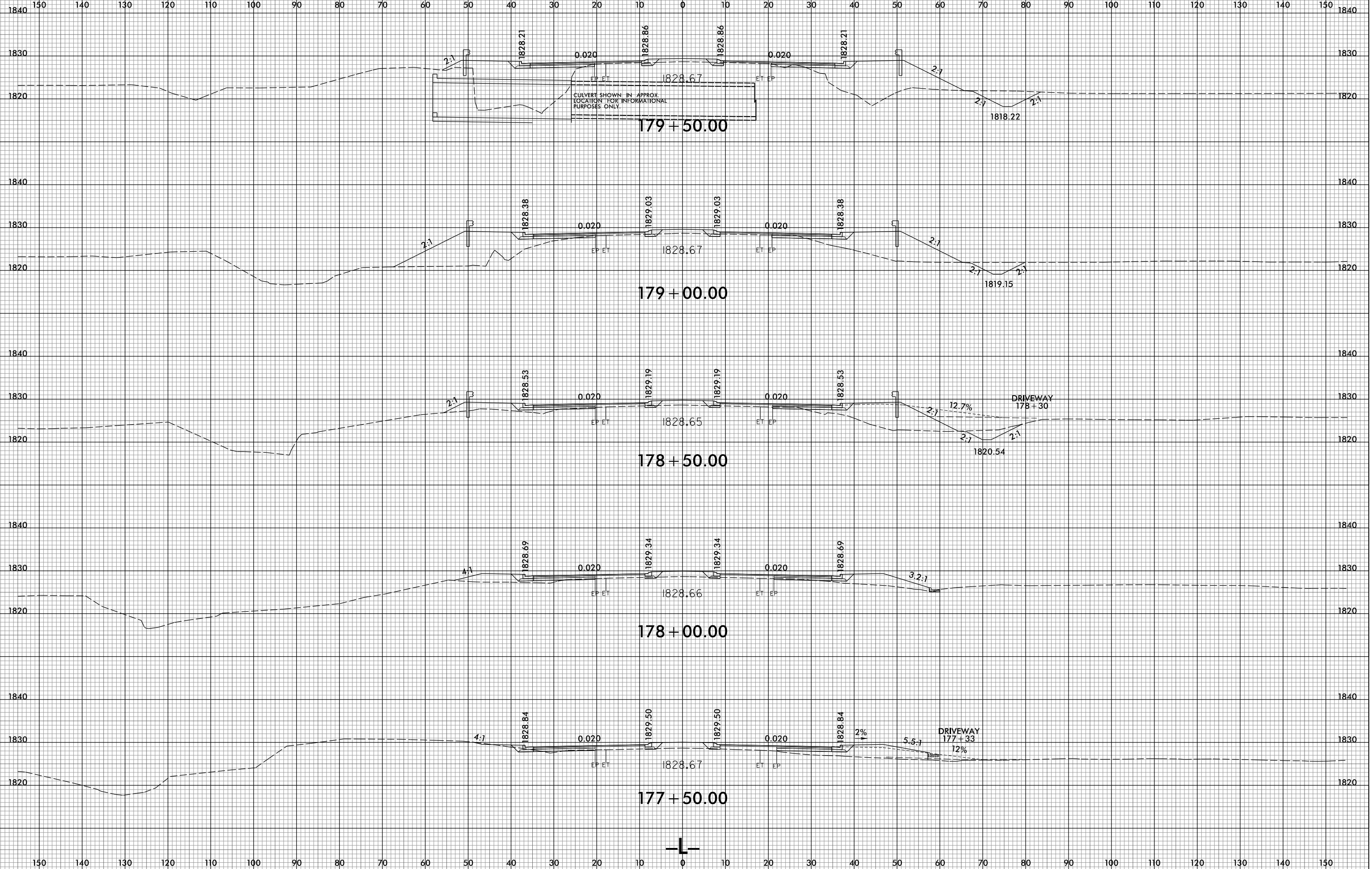

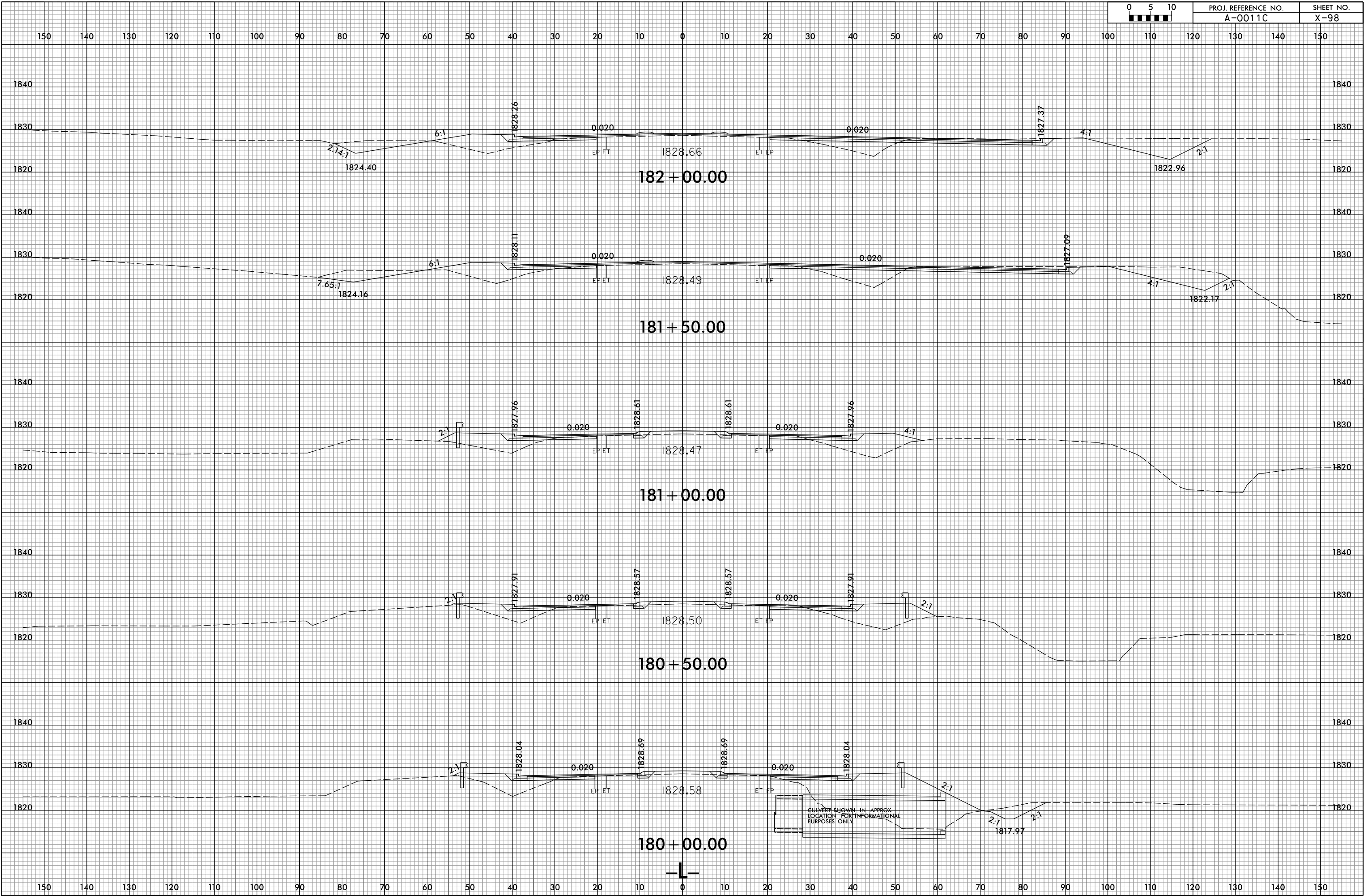

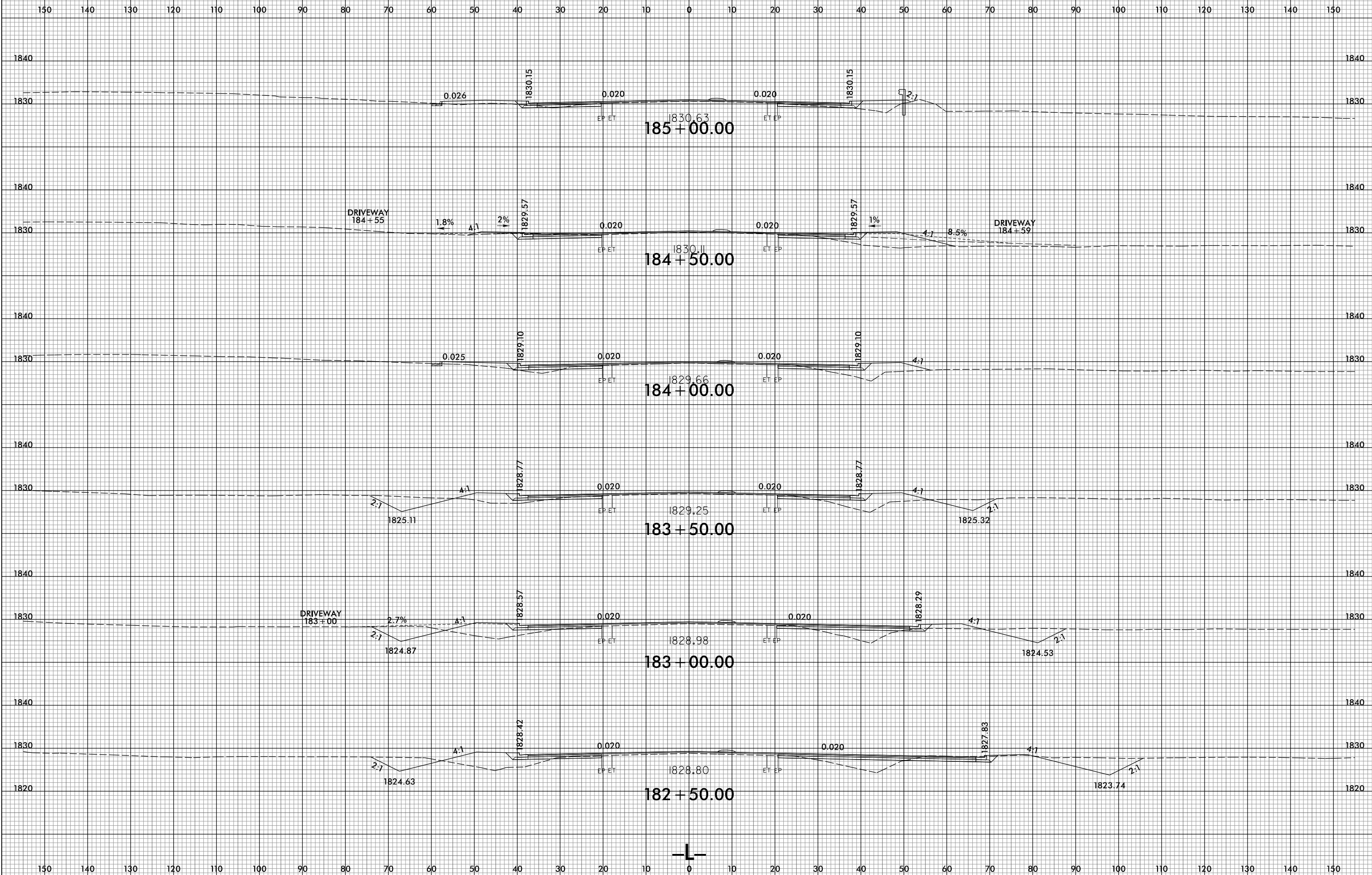

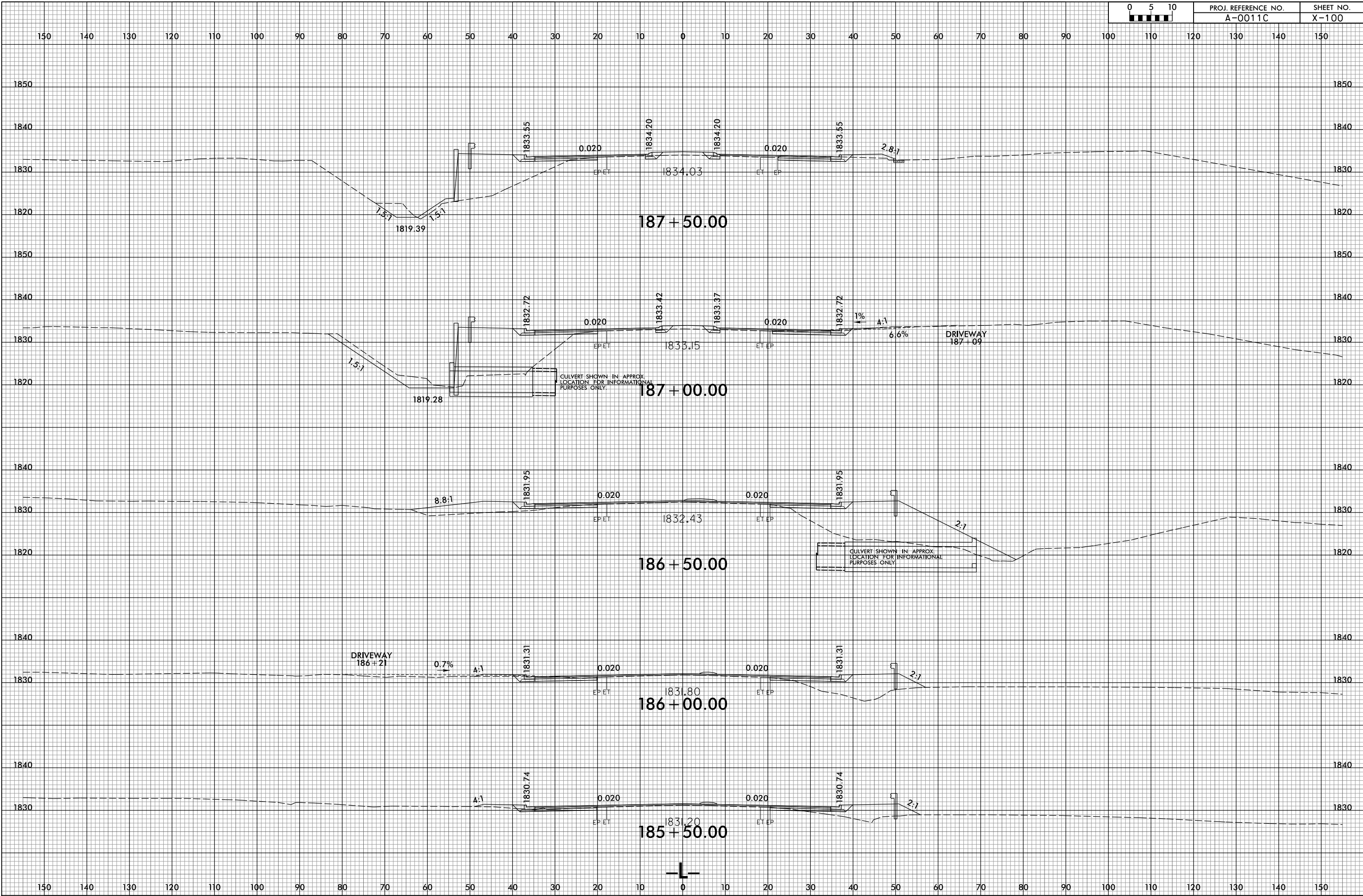

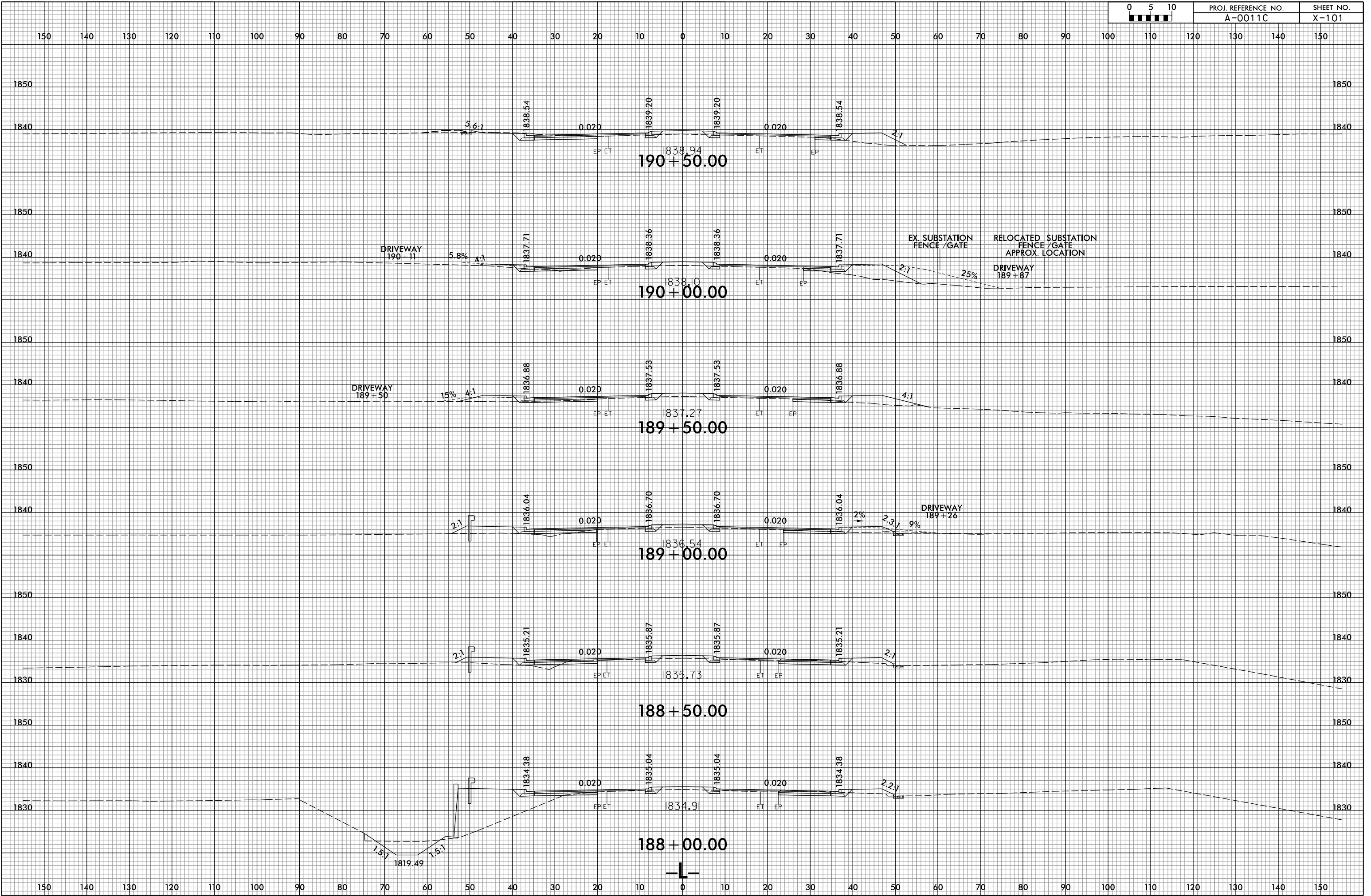

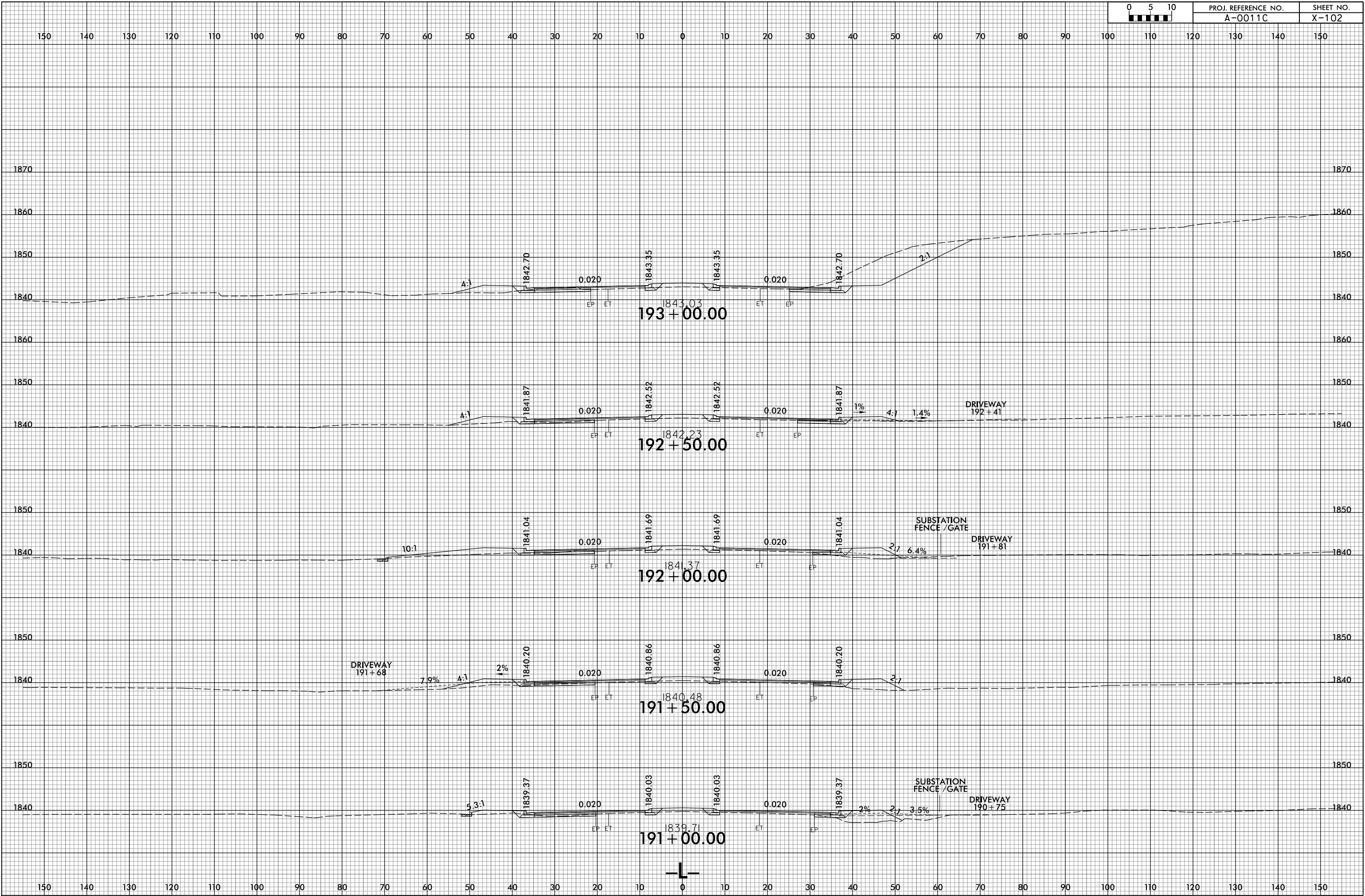

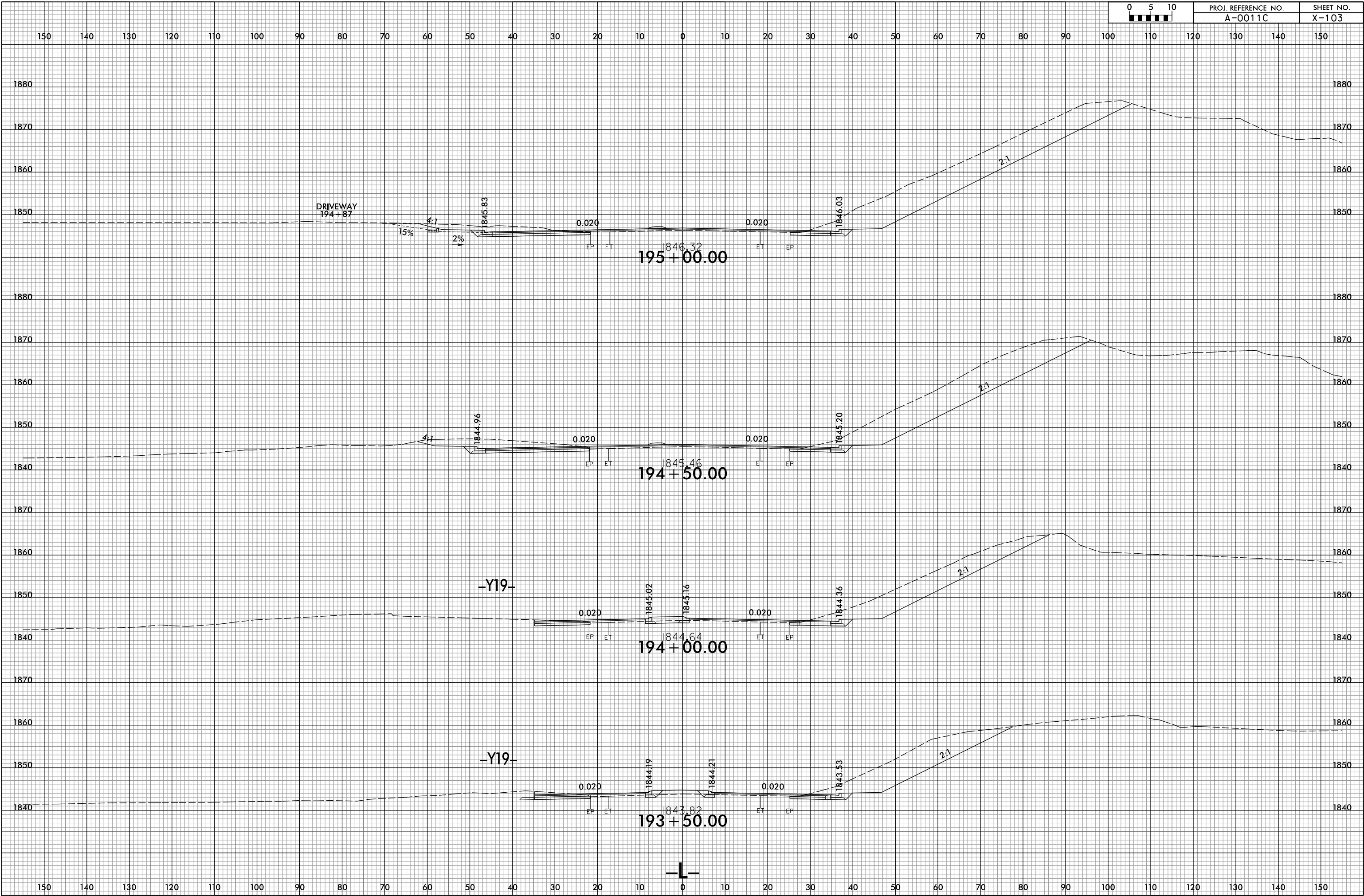

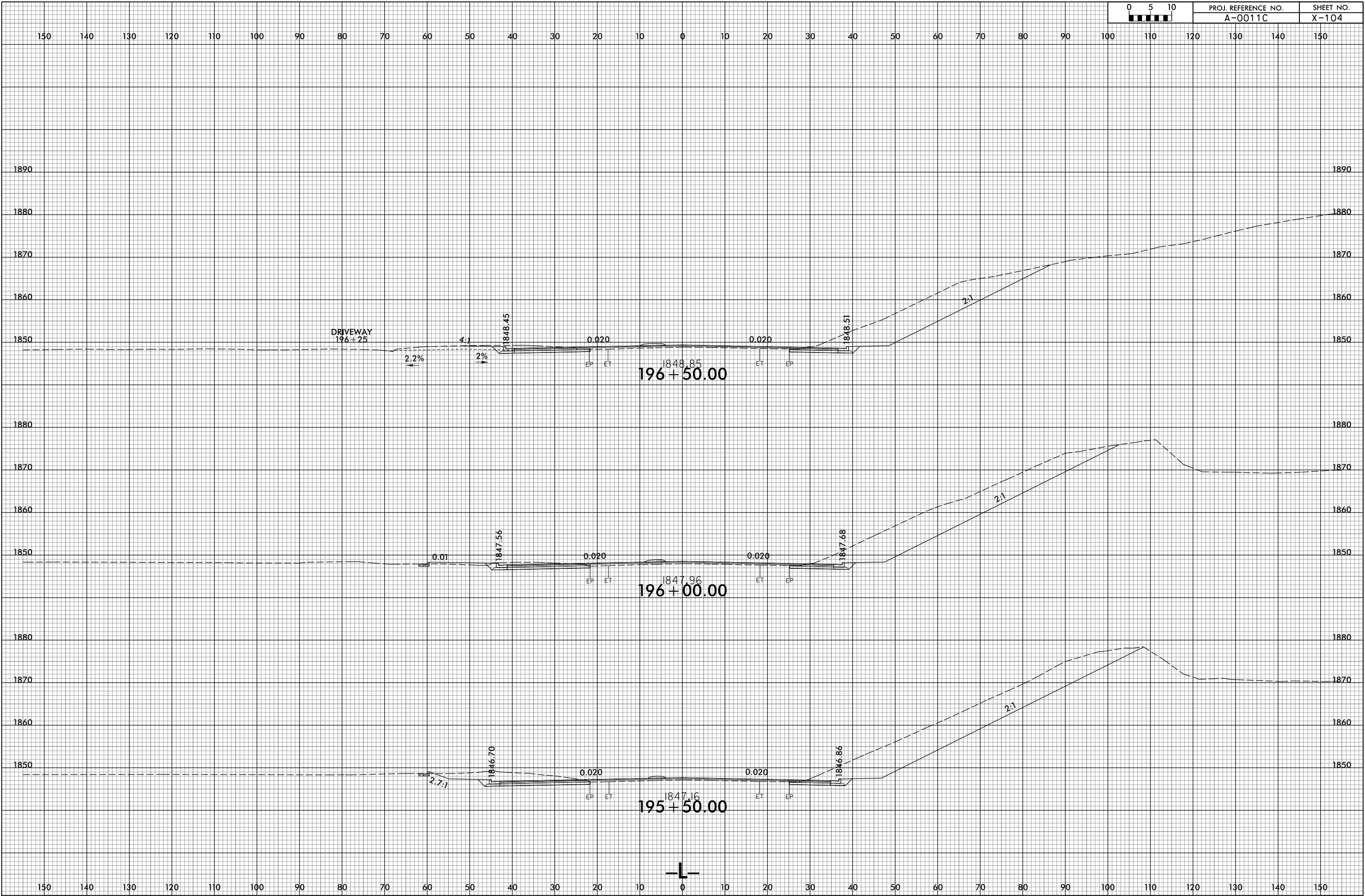

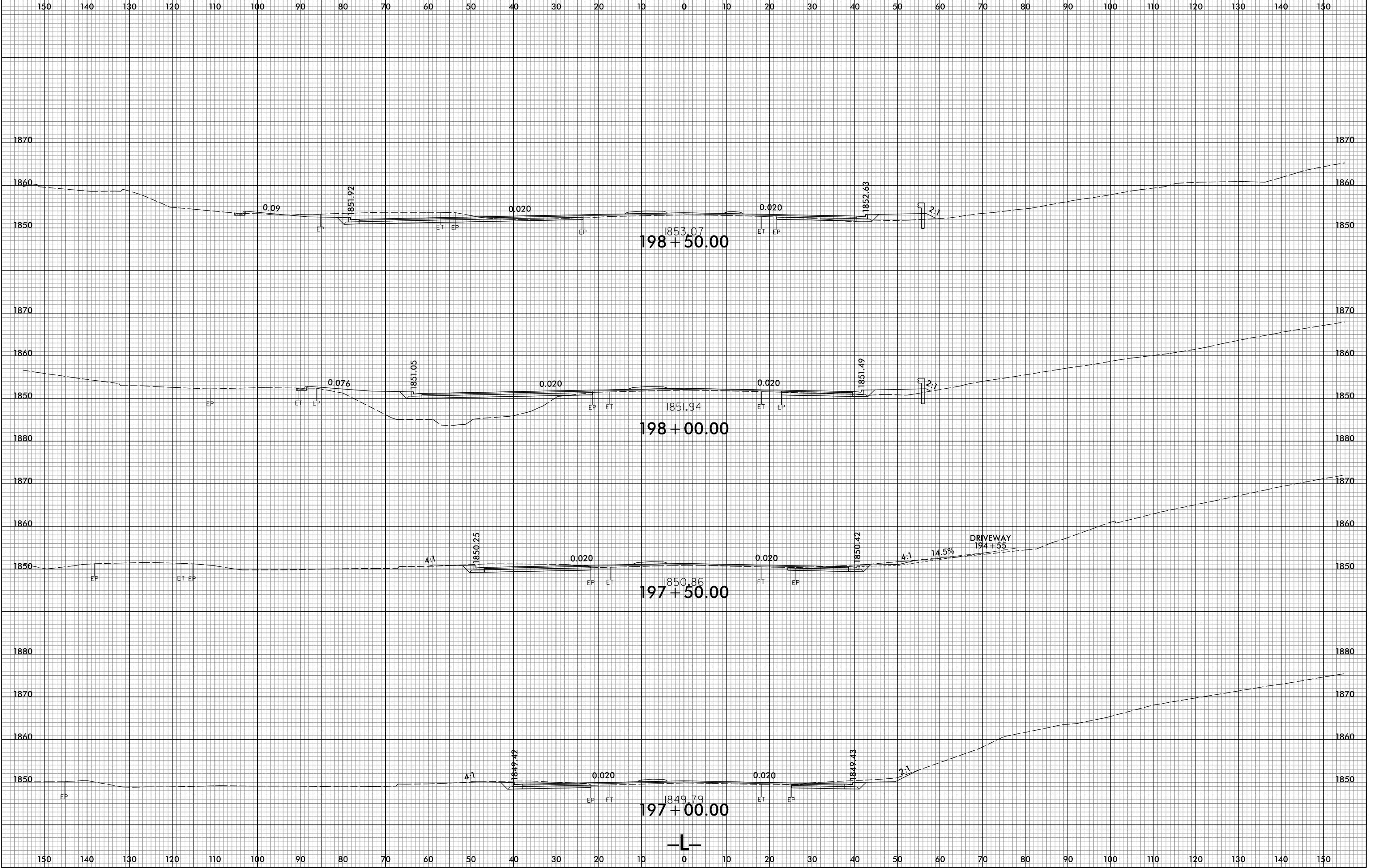

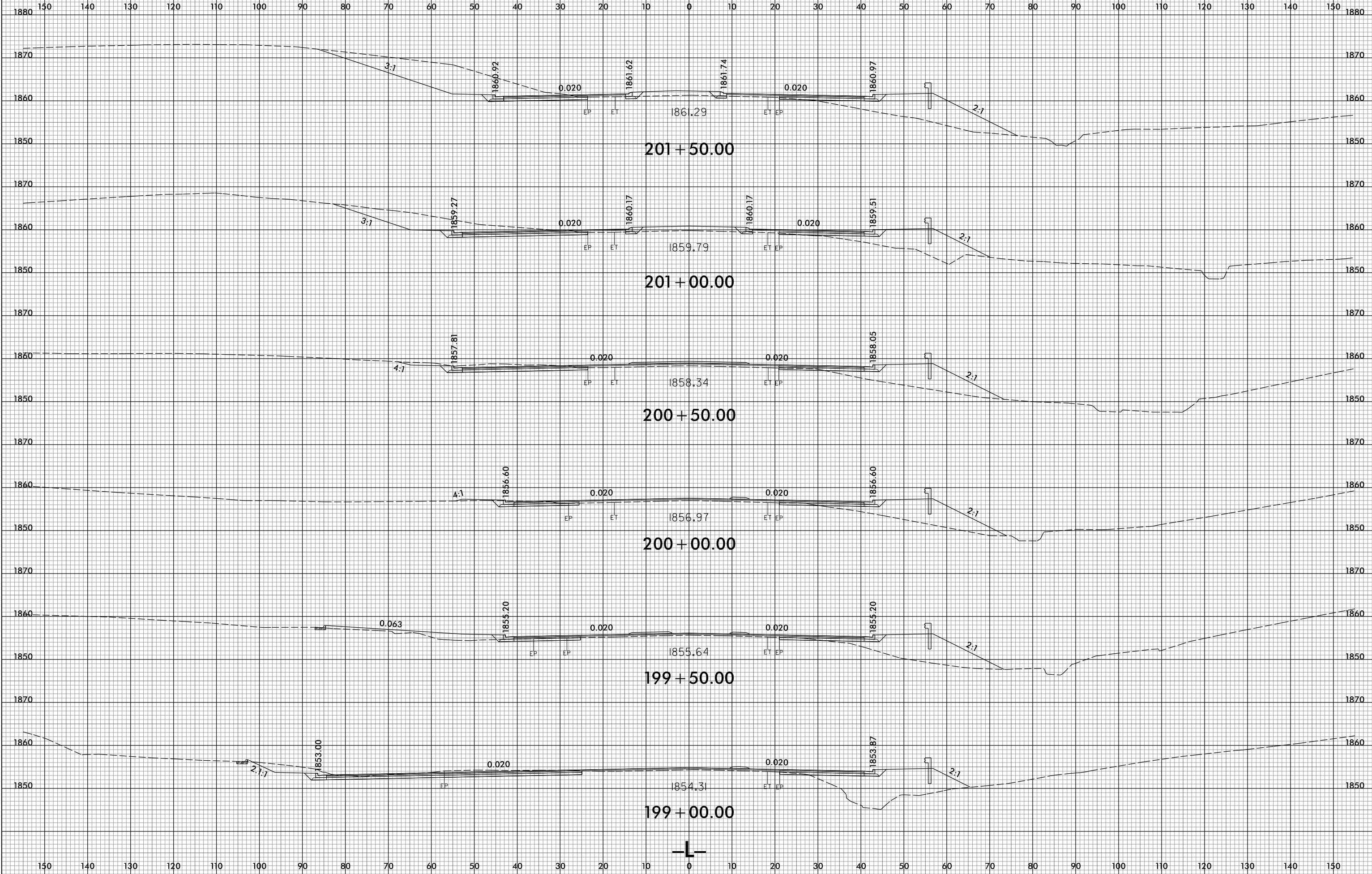

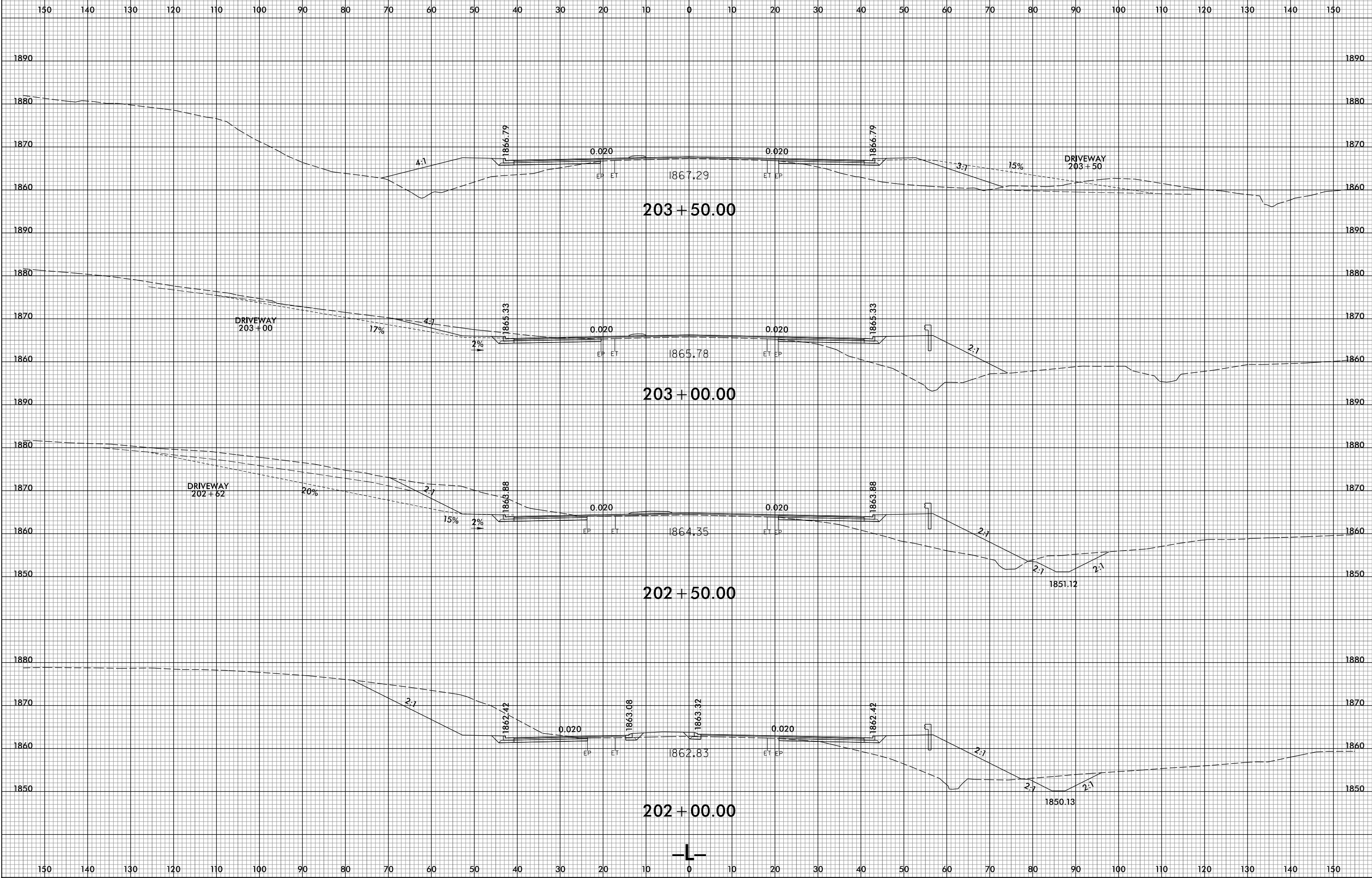

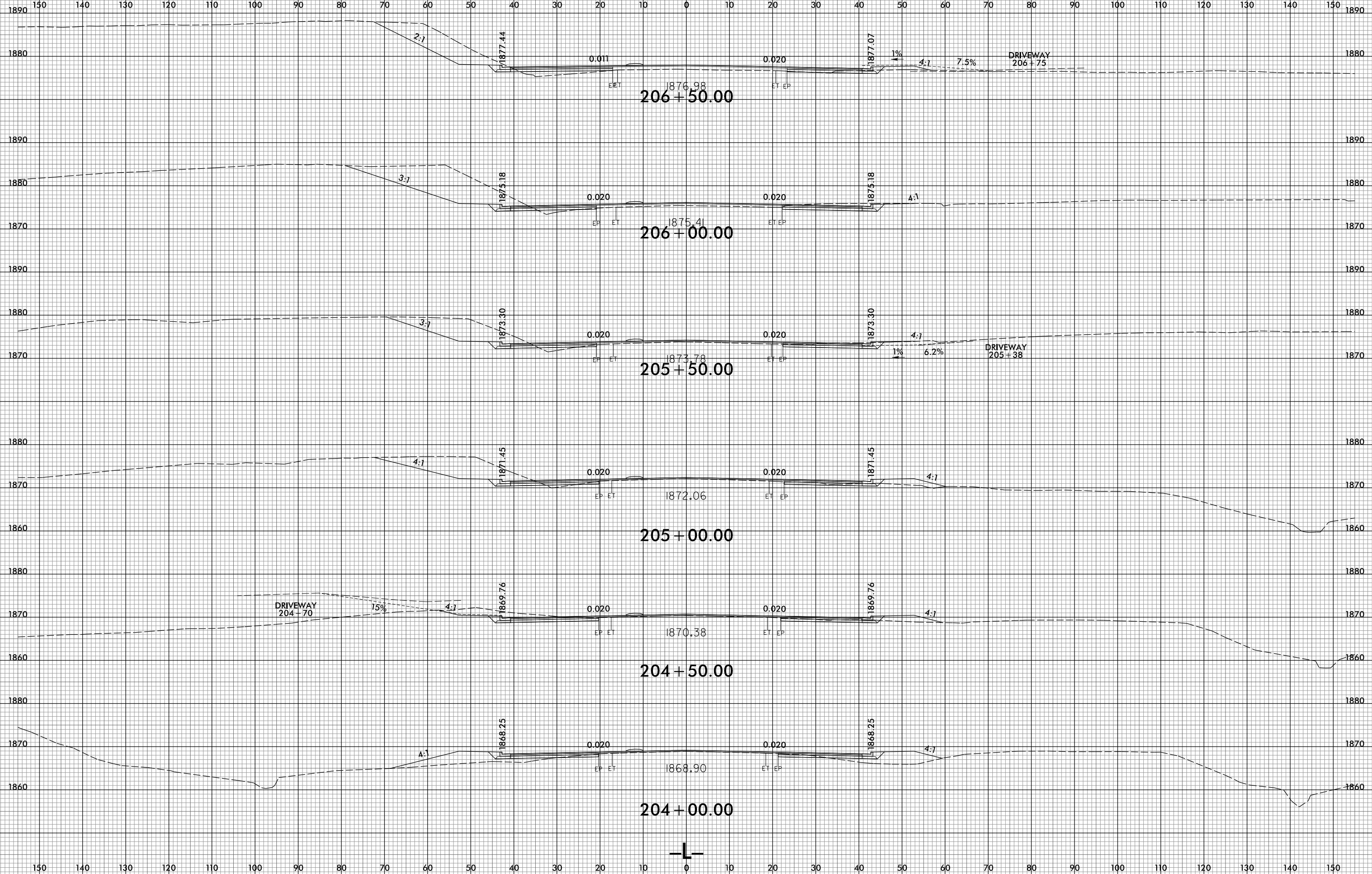

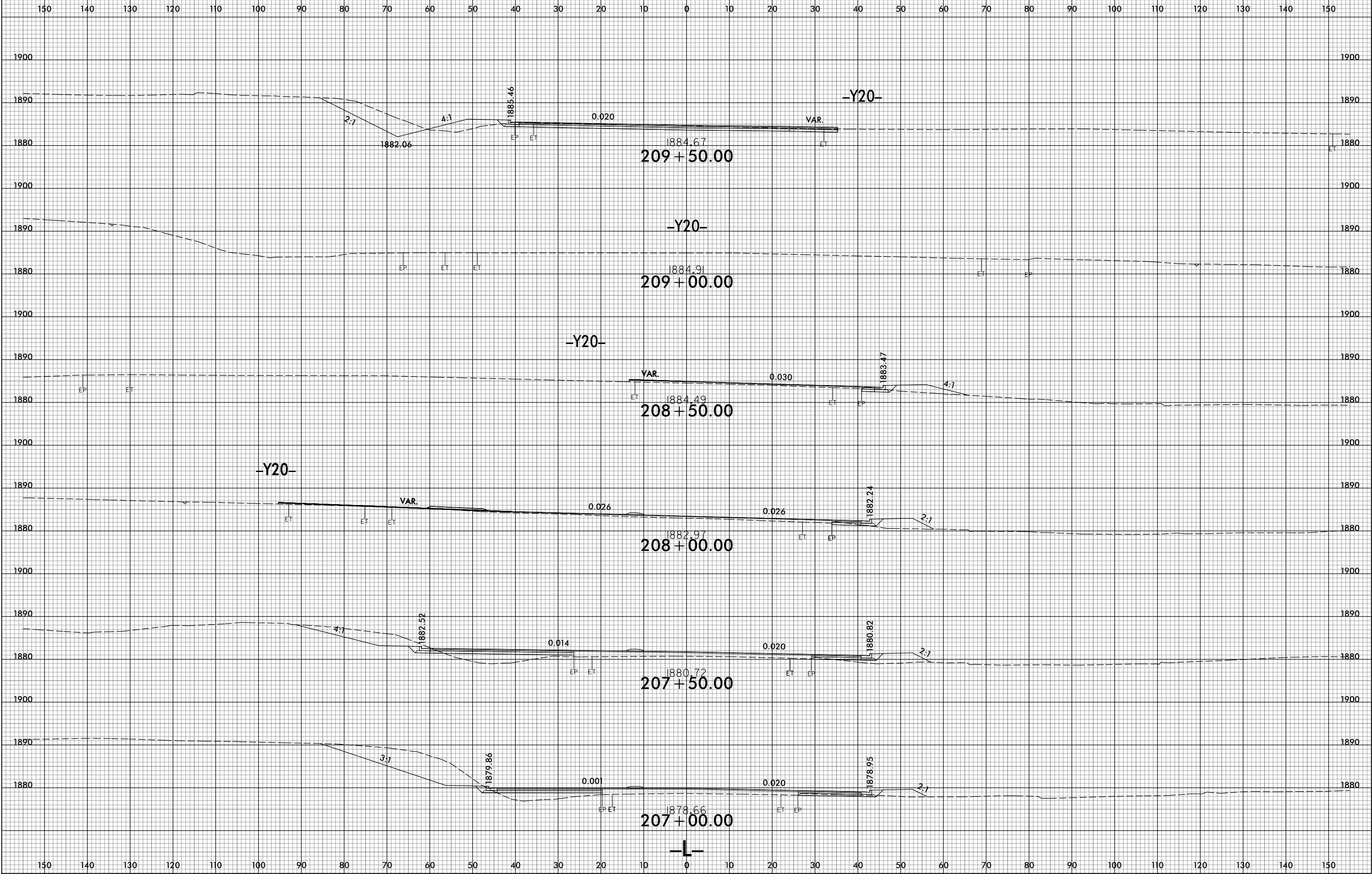

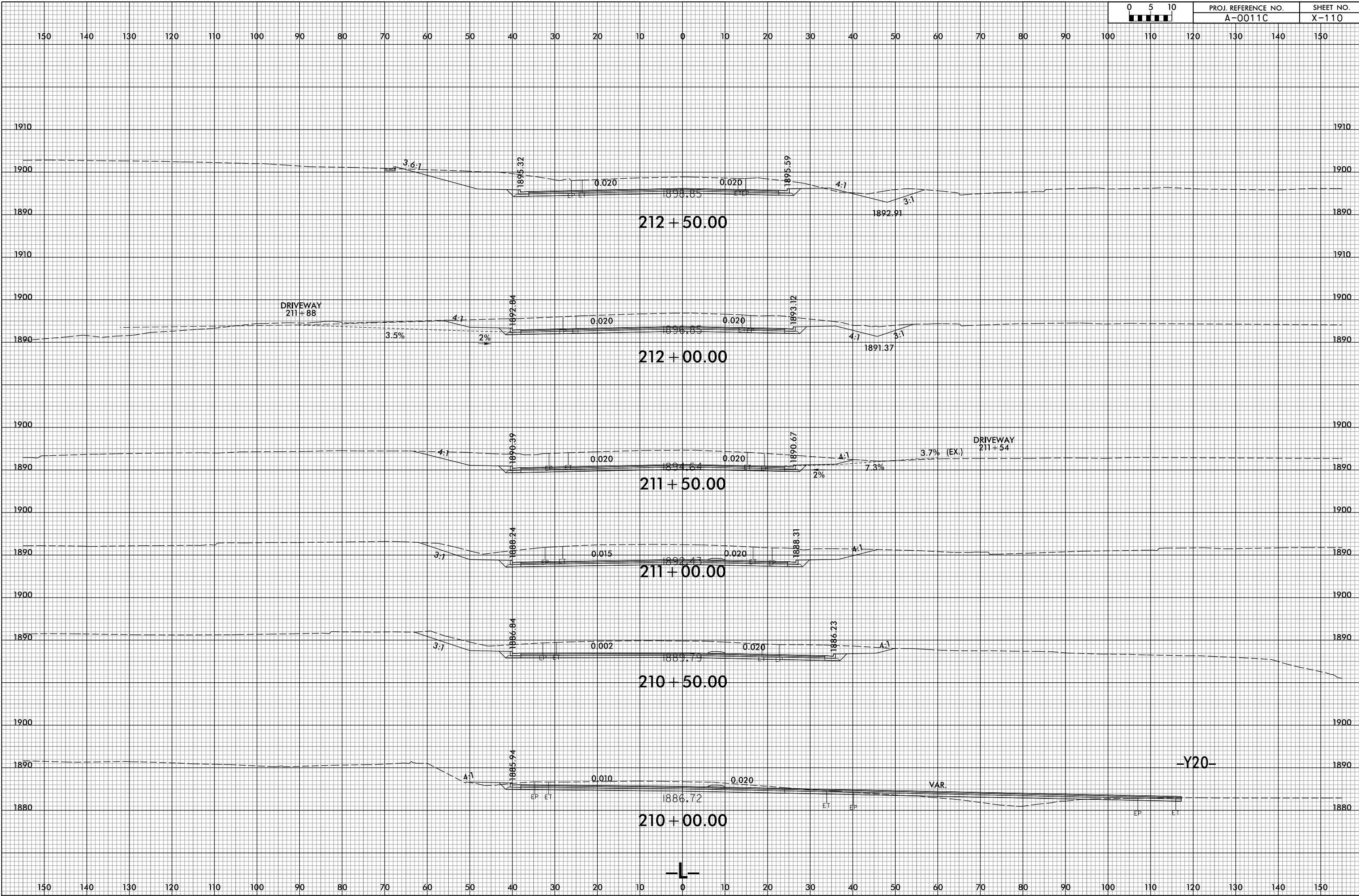

210 + 00.00

211 + 00.00

212 + 00.00

212 + 50.00

-Y20-

VAR.

DRIVEWAY
211 + 88

DRIVEWAY
211 + 54

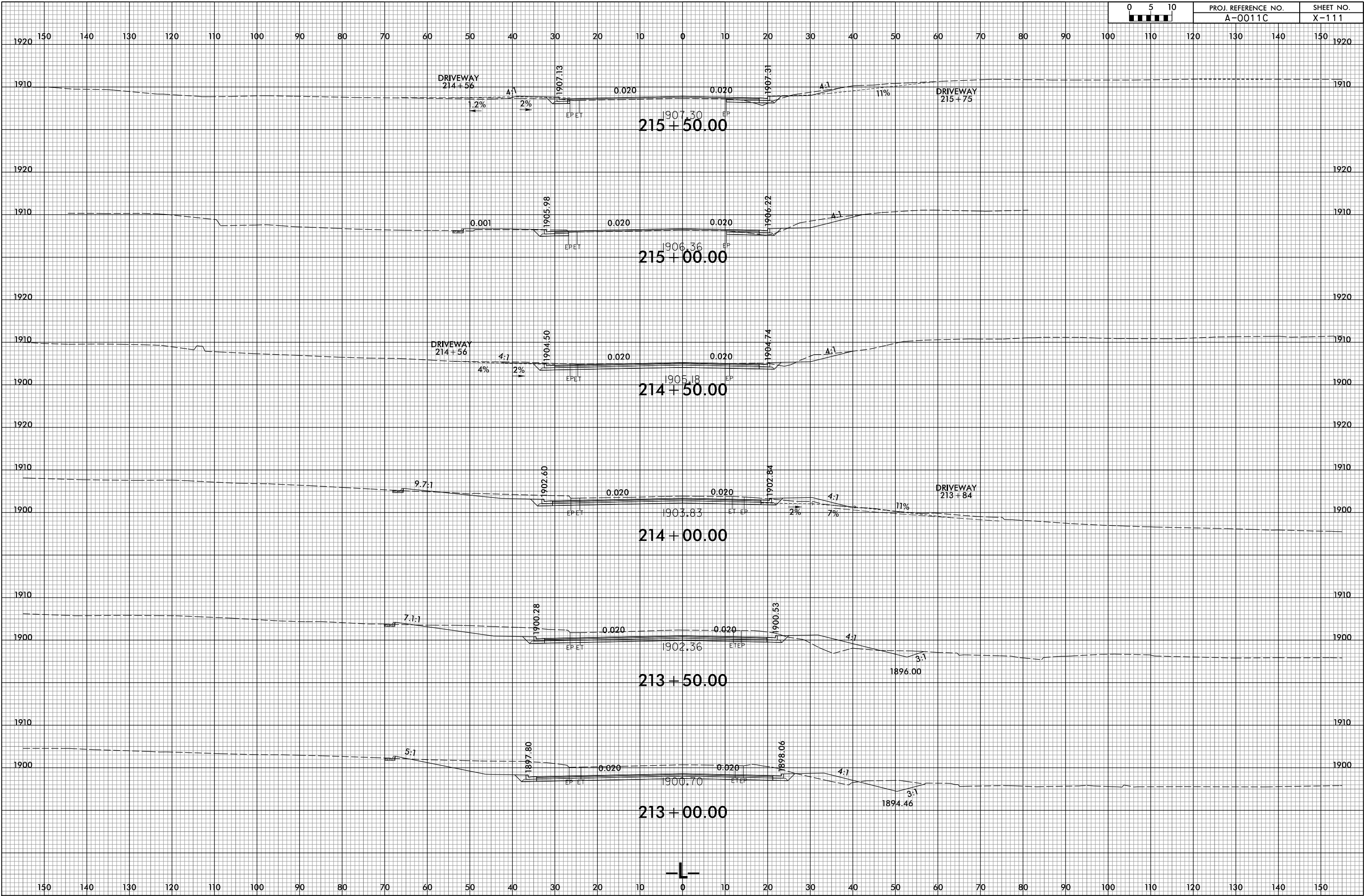
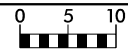

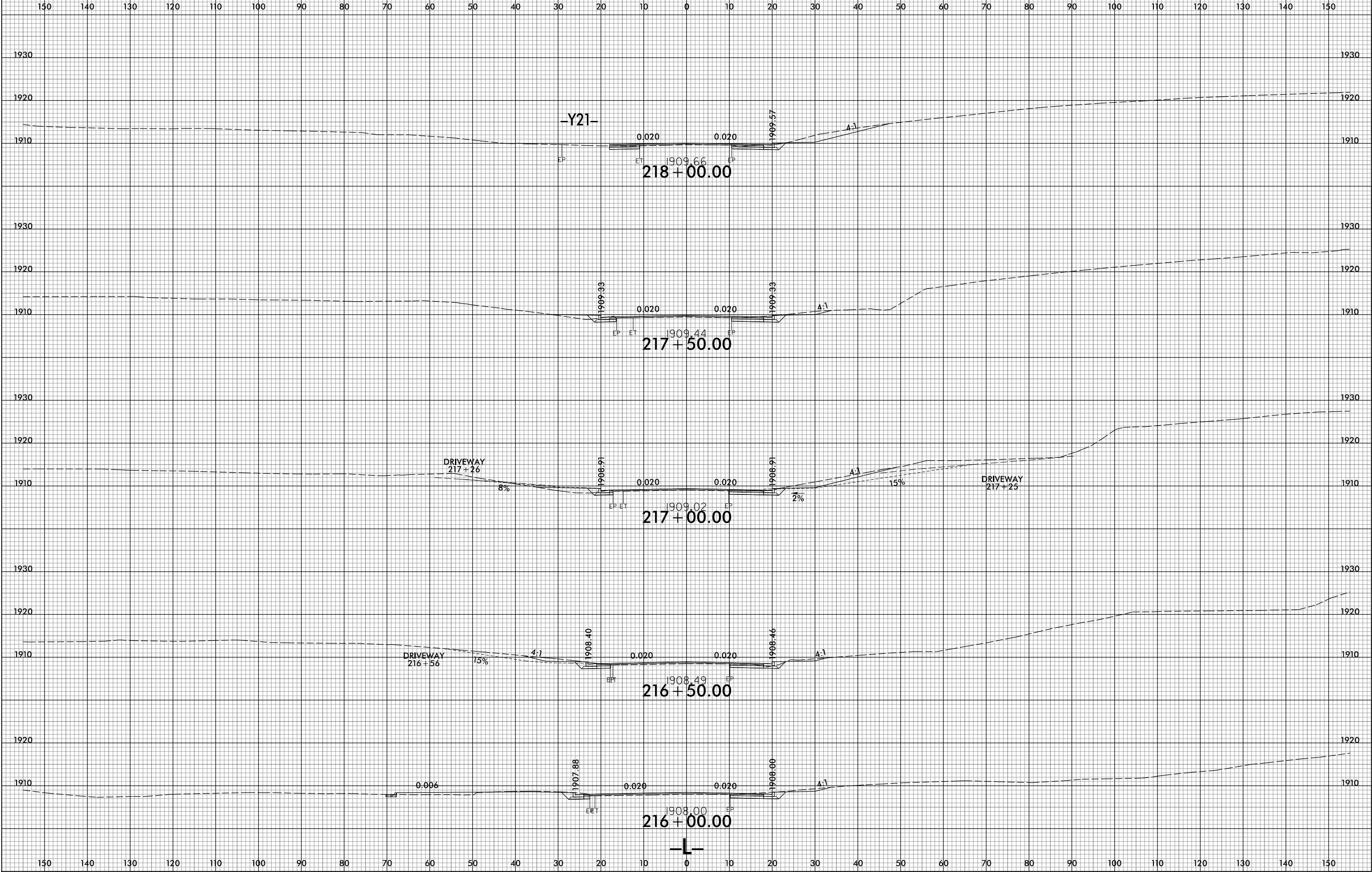

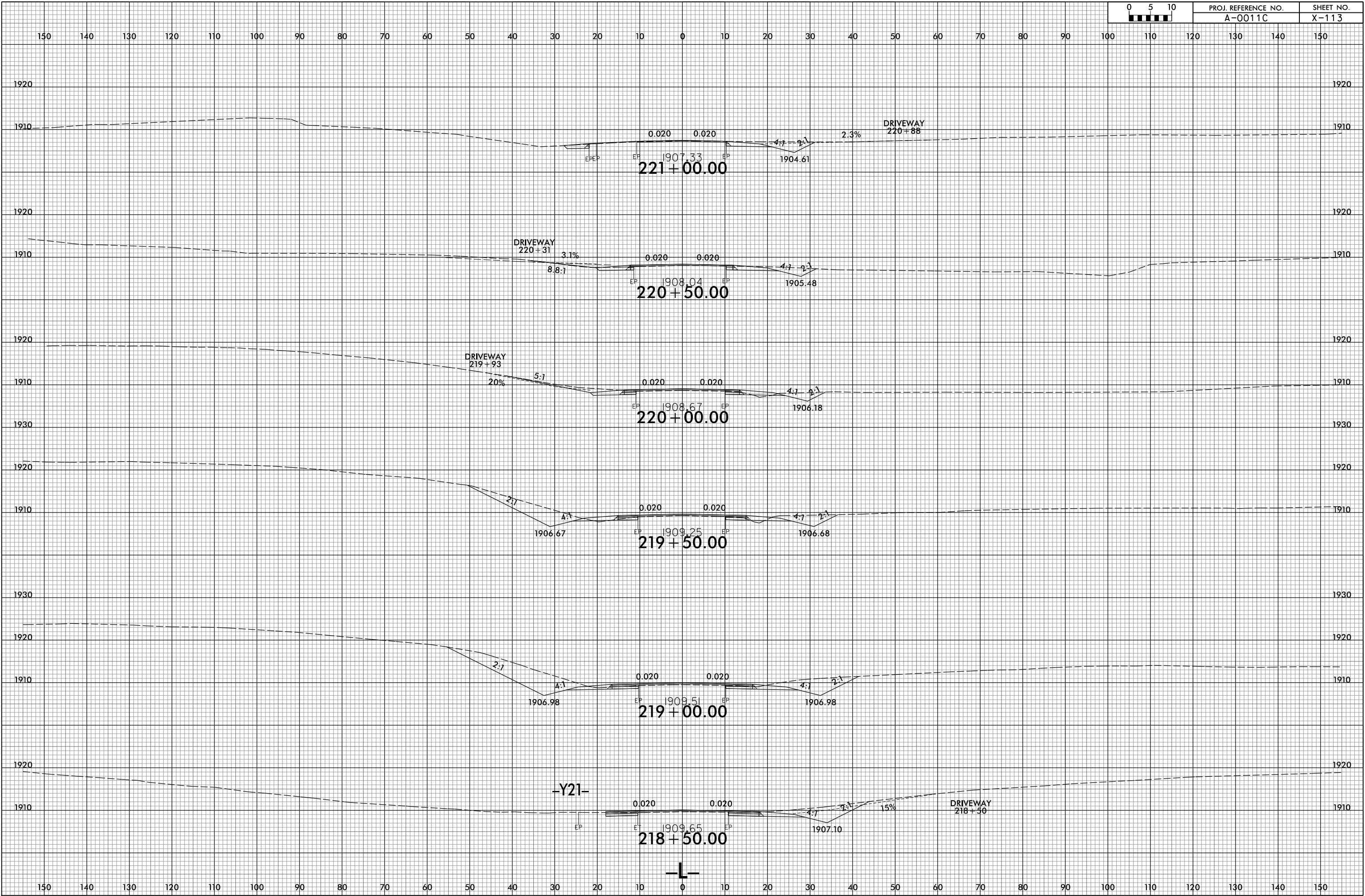



150 140 130 120 110 100 90 80 70 60 50 40 30 20 10 0 10 20 30 40 50 60 70 80 90 100 110 120 130 140 150

SHEET NUMBERS X-115 THRU X-119 NOT USED

1910 1910

1900 1900

CBFP EP 1906.40 EP

221 + 50.00



150 140 130 120 110 100 90 80 70 60 50 40 30 20 10 0 10 20 30 40 50 60 70 80 90 100 110 120 130 140 150

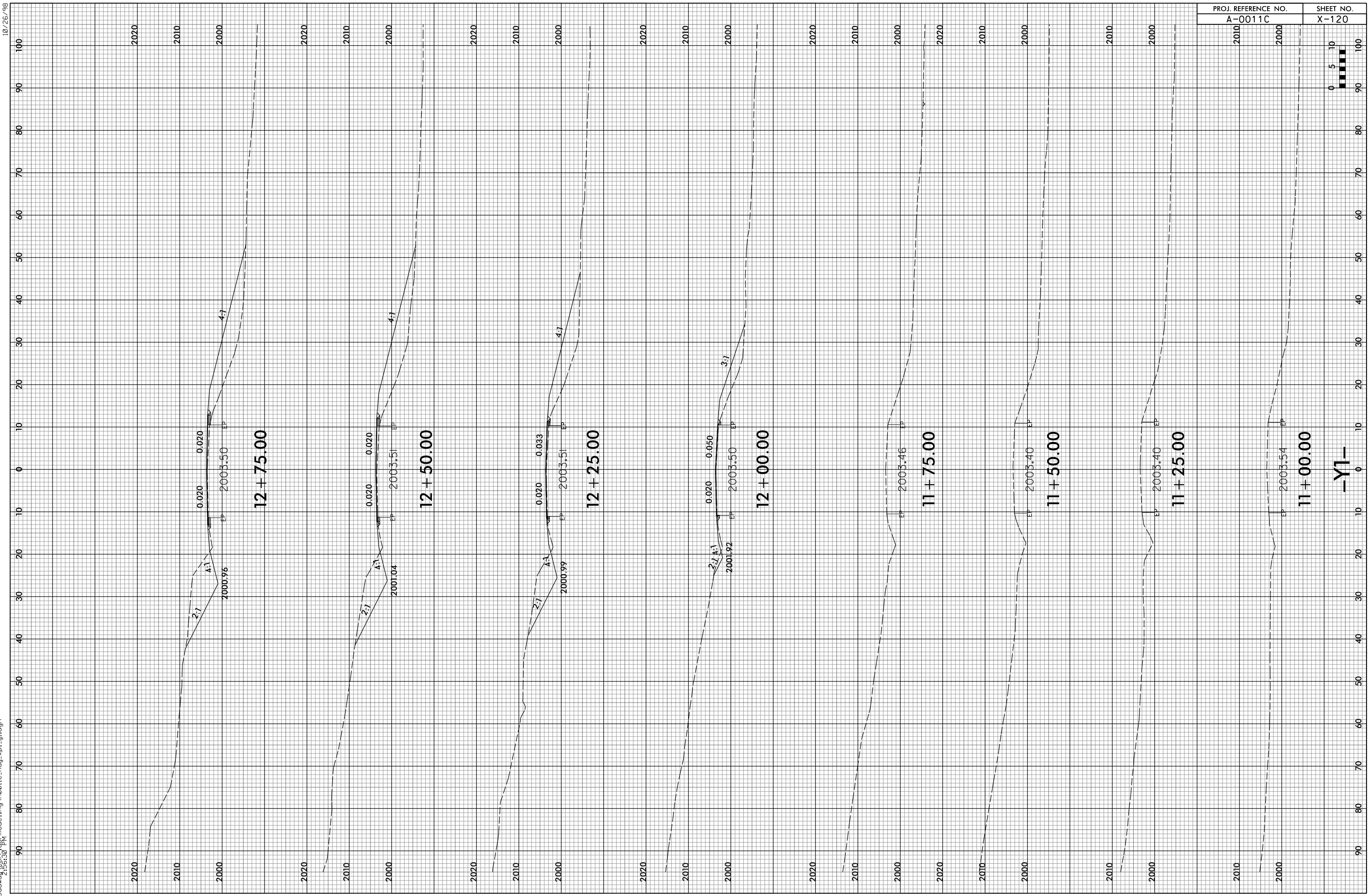

-Y1-

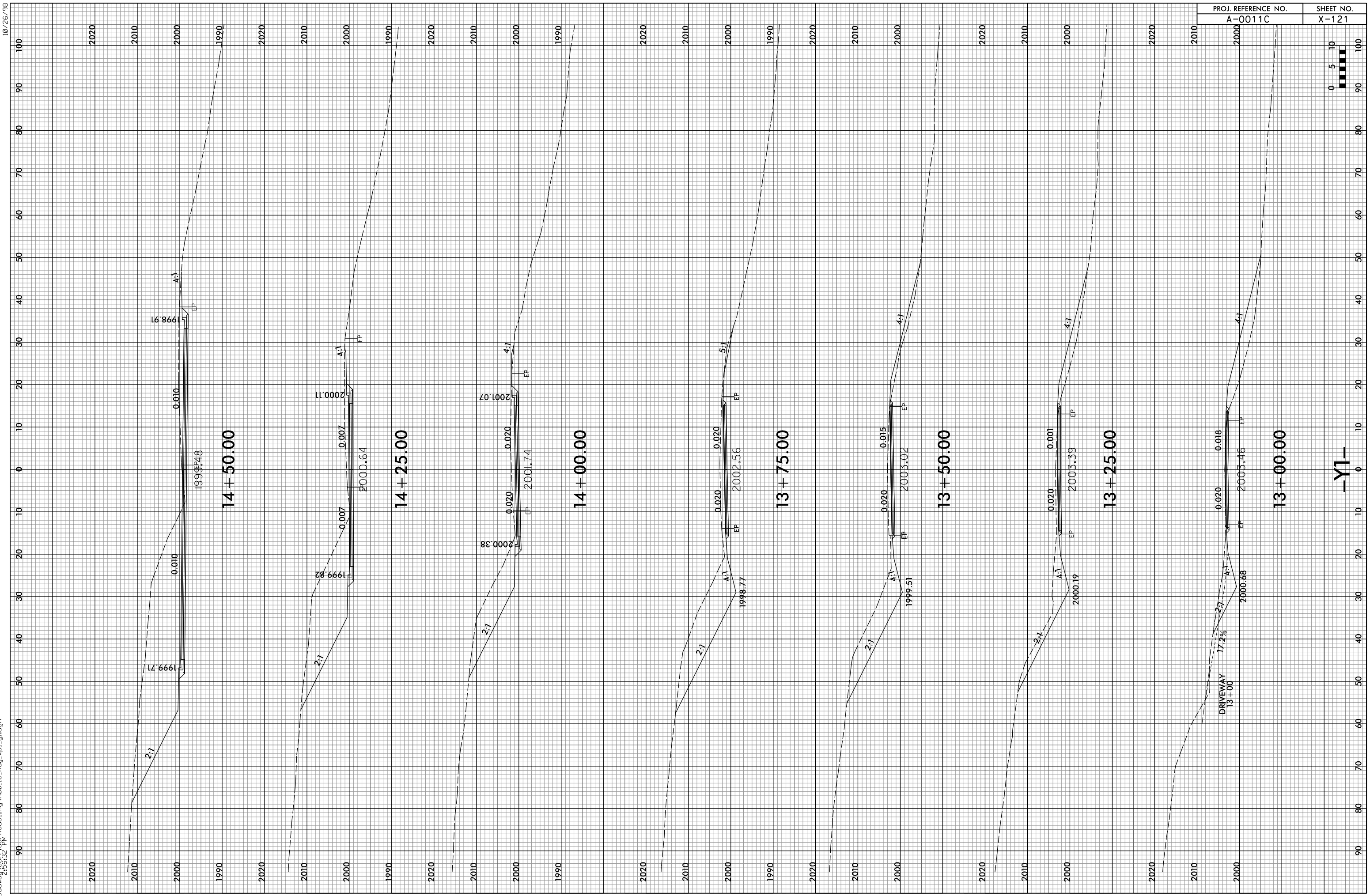

-Y1-

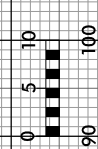

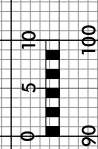
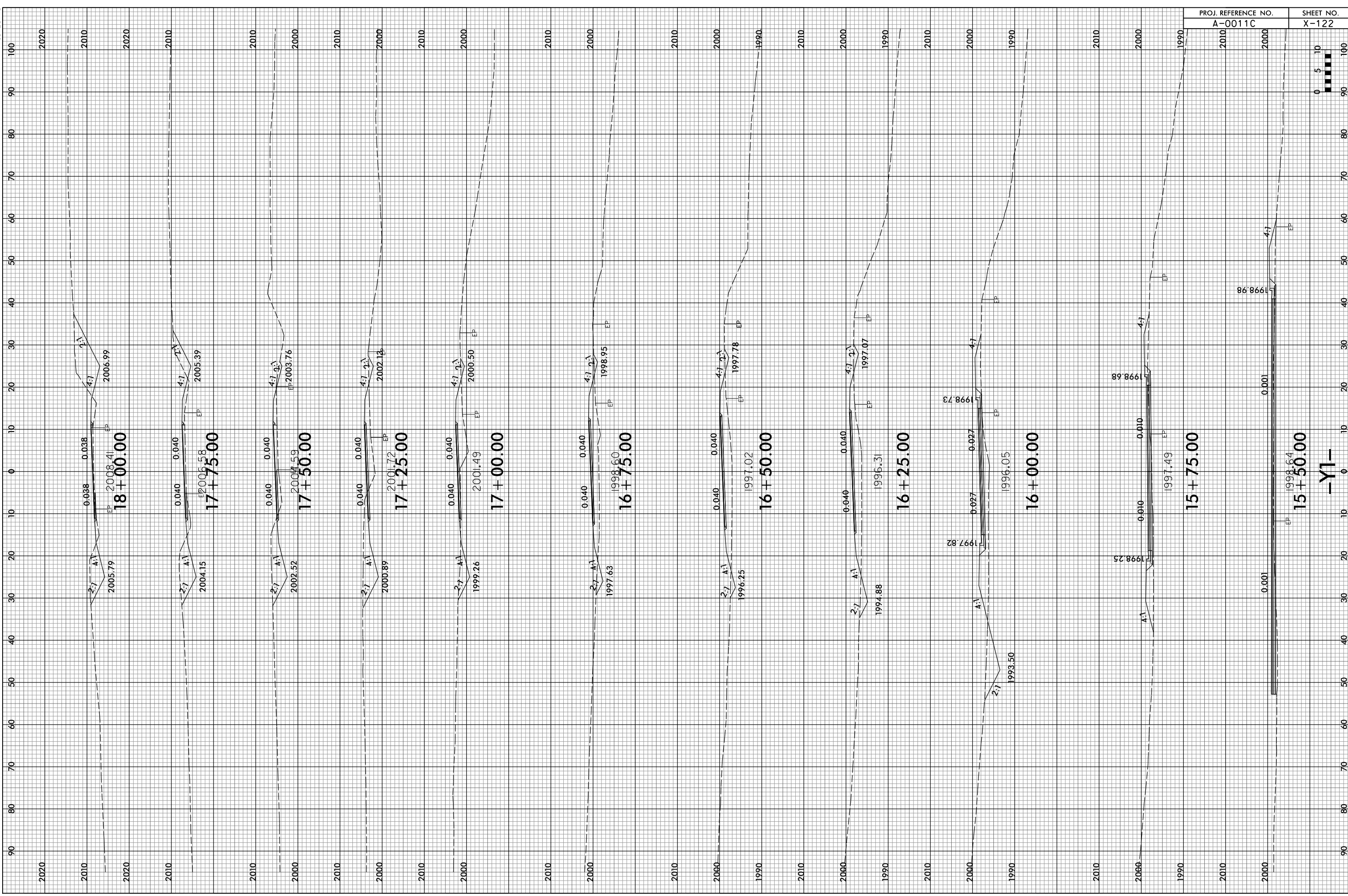

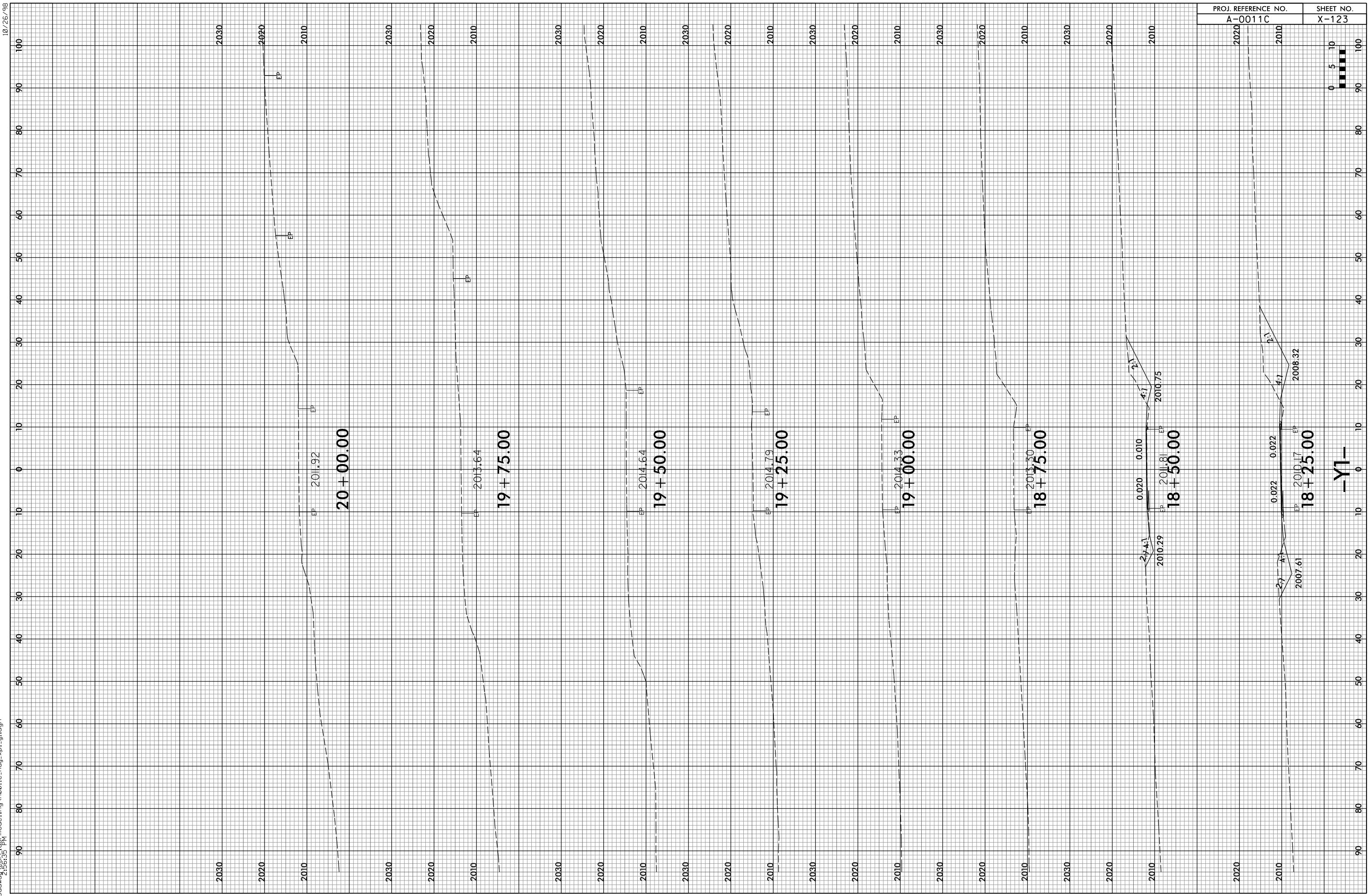

-Y1-

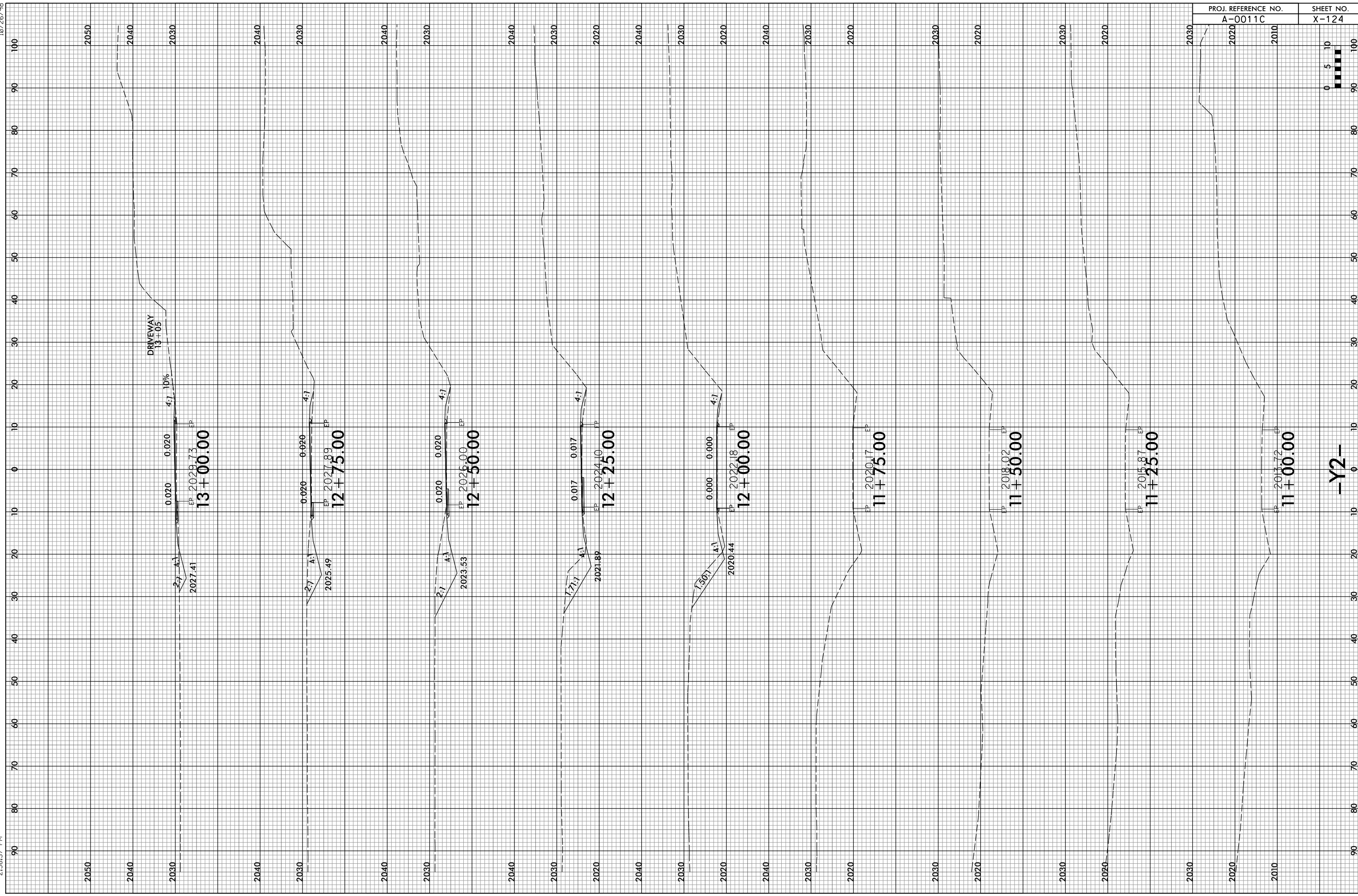
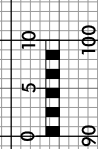

-Y2-

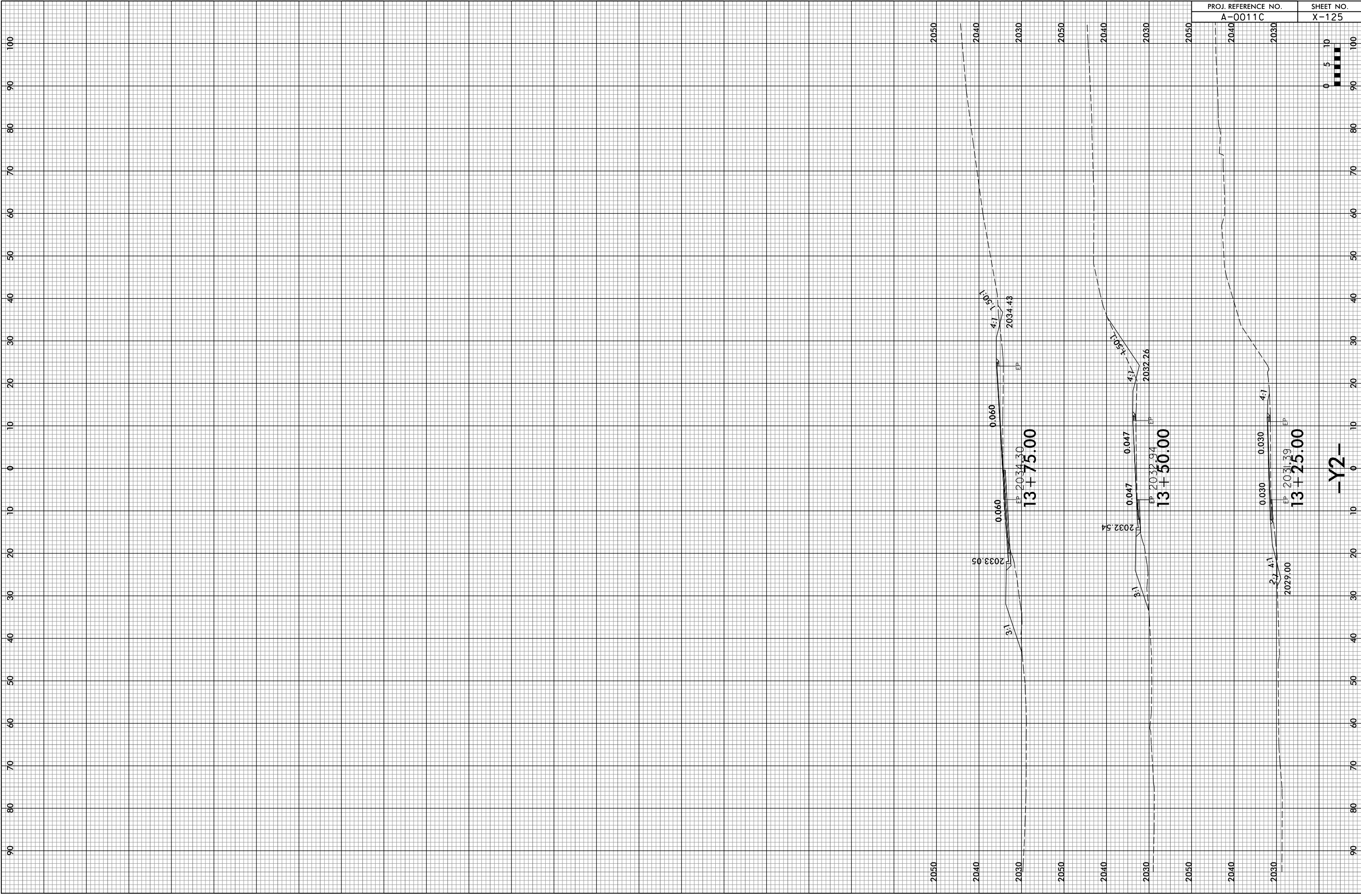

PROJ. REFERENCE NO.	SHEET NO.
A-0011C	X-125

-Y2-

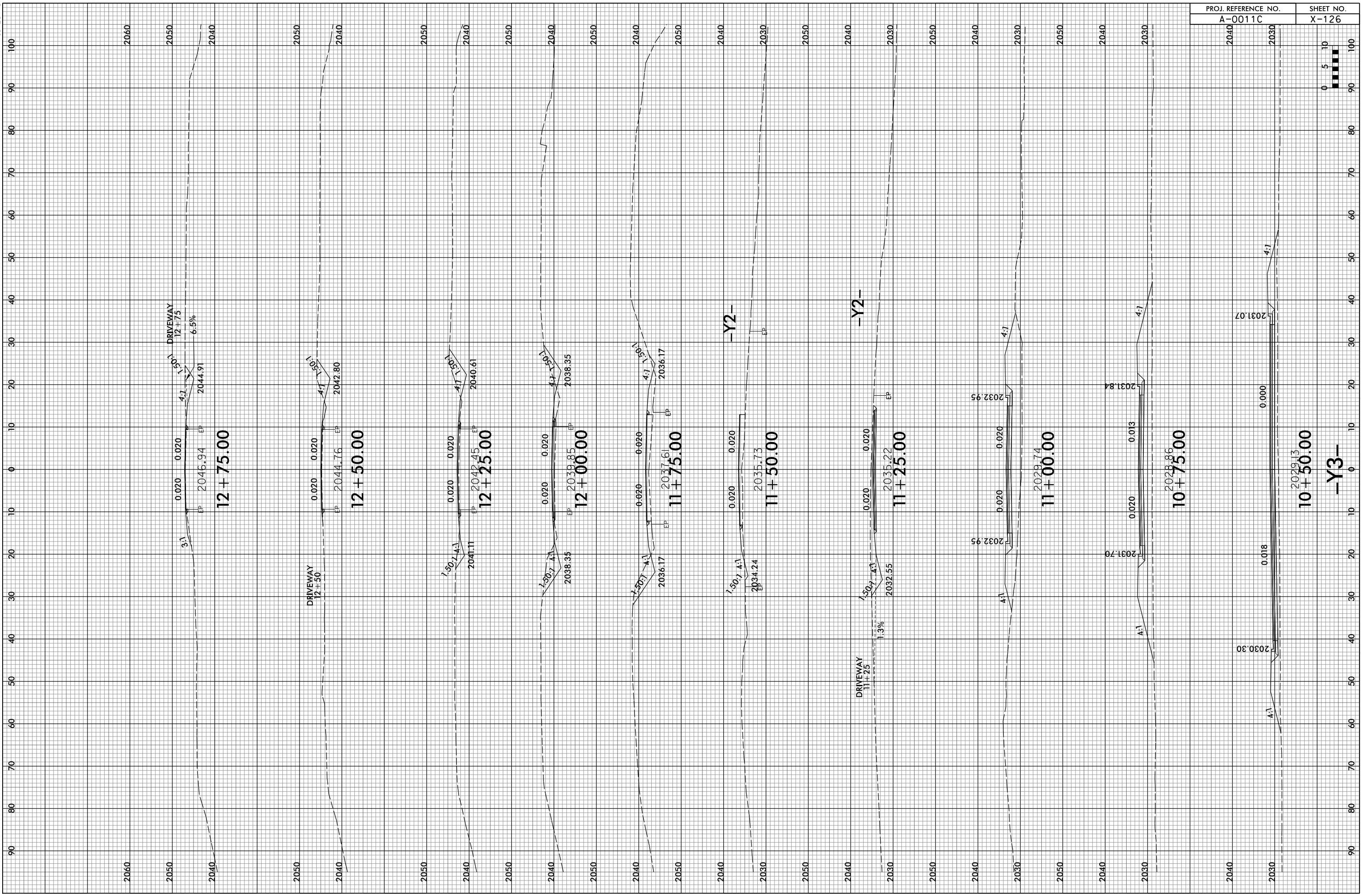

2060
2050
2040

DRIVEWAY
12+75
6.5%
4:1
2044.91
0.020
0.020
0.020
EP 2045.94
3:1

12+75.00

2050
2040

DRIVEWAY
12+50
4:1
2042.80
0.020
0.020
EP 2044.76

12+50.00

2050
2040

4:1
2040.61
0.020
0.020
EP 2042.45

12+25.00

2050
2040

4:1
2038.35
0.020
0.020
EP 2039.85

12+00.00

2040
2050

4:1
2036.17
0.020
0.020
EP 2037.61

11+75.00

2040
2030

4:1
2034.24
0.020
0.020
EP 2035.73

11+50.00

2040
2030

DRIVEWAY
11+25
1.3%
4:1
2032.55
0.020
0.020
EP 2035.22

11+25.00

2050
2040
2030

4:1
2032.95
0.020
0.020
EP 2029.74

11+00.00

2040
2030

4:1
2031.70
0.020
0.013
EP 2028.86

10+75.00

2040
2030

4:1
2030.30
0.018
EP 2031.07

10+50.00

2030
2040
2050
2060

4:1
2029.13
0.000
EP 2031.07

10+50.00

-Y3-

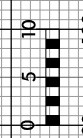

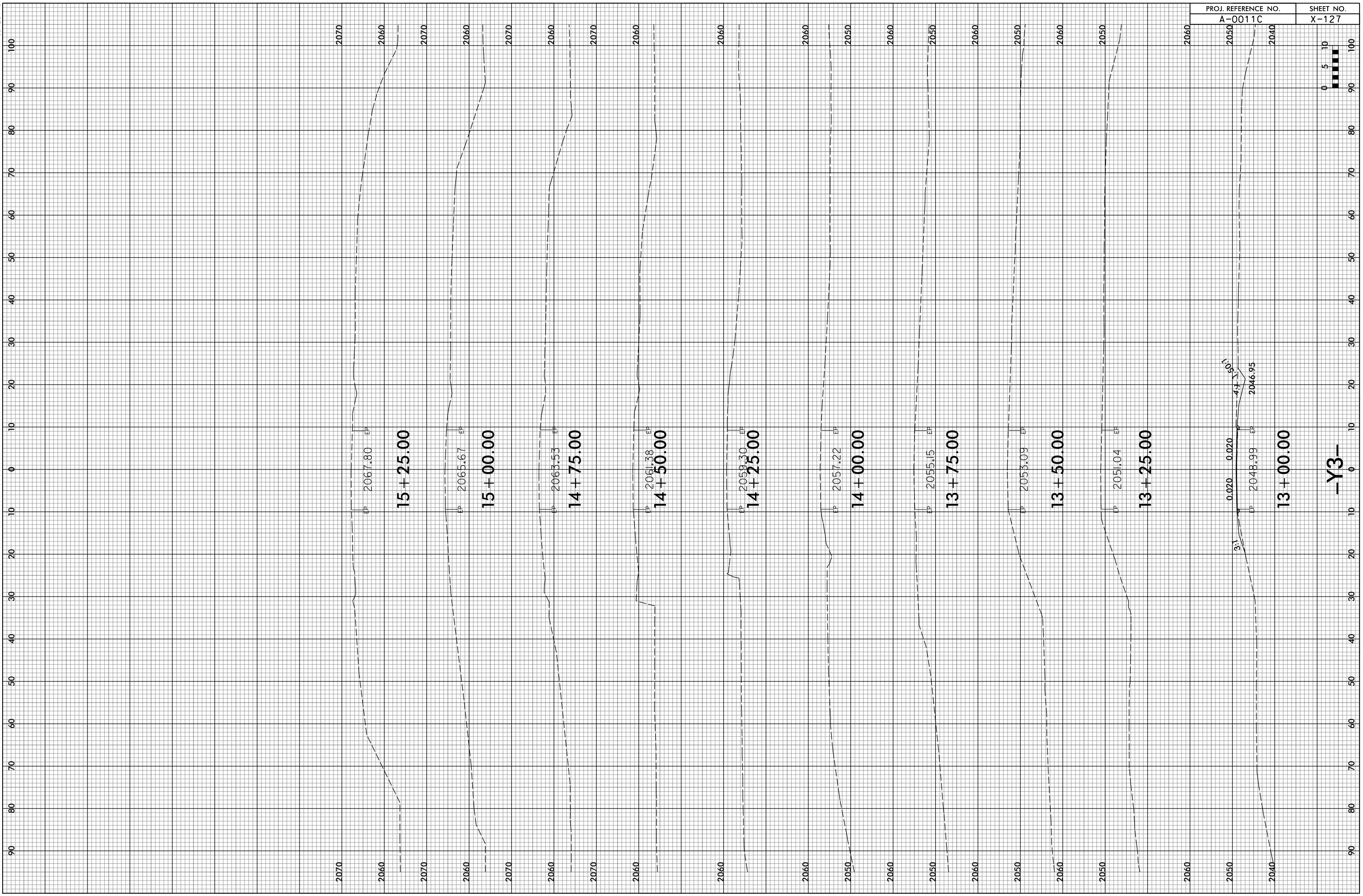

-Y3-

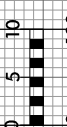

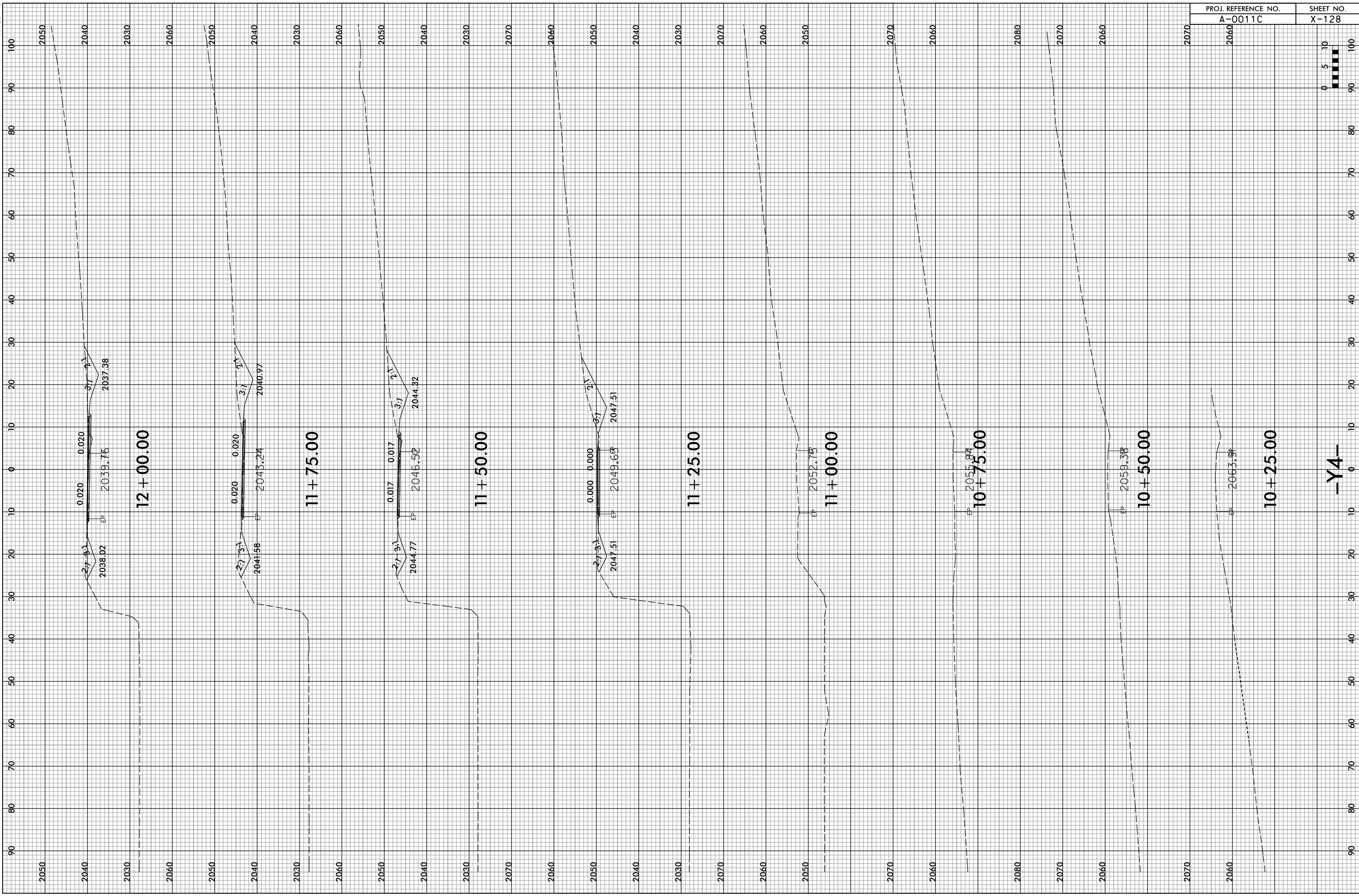

-Y4-

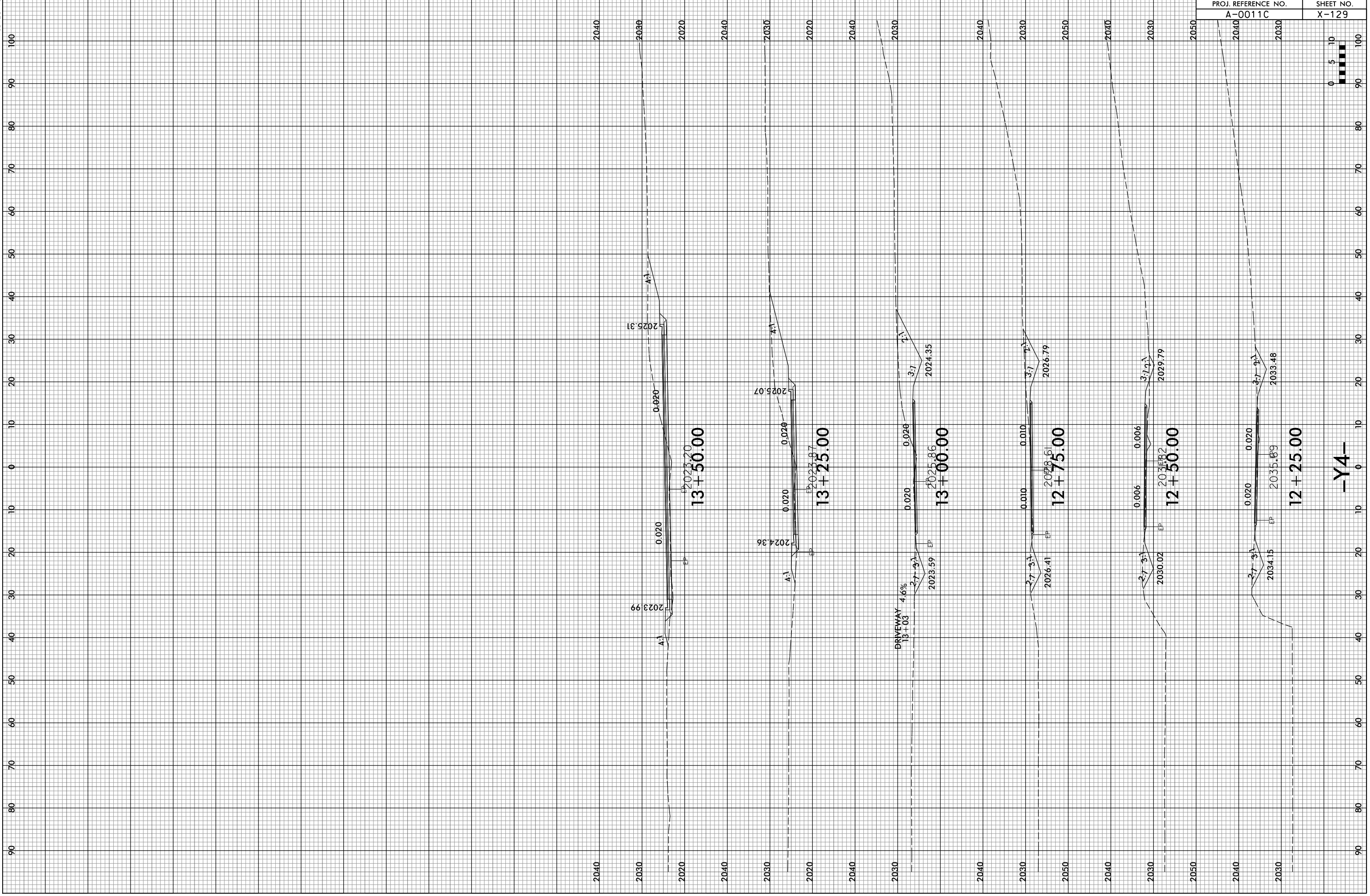

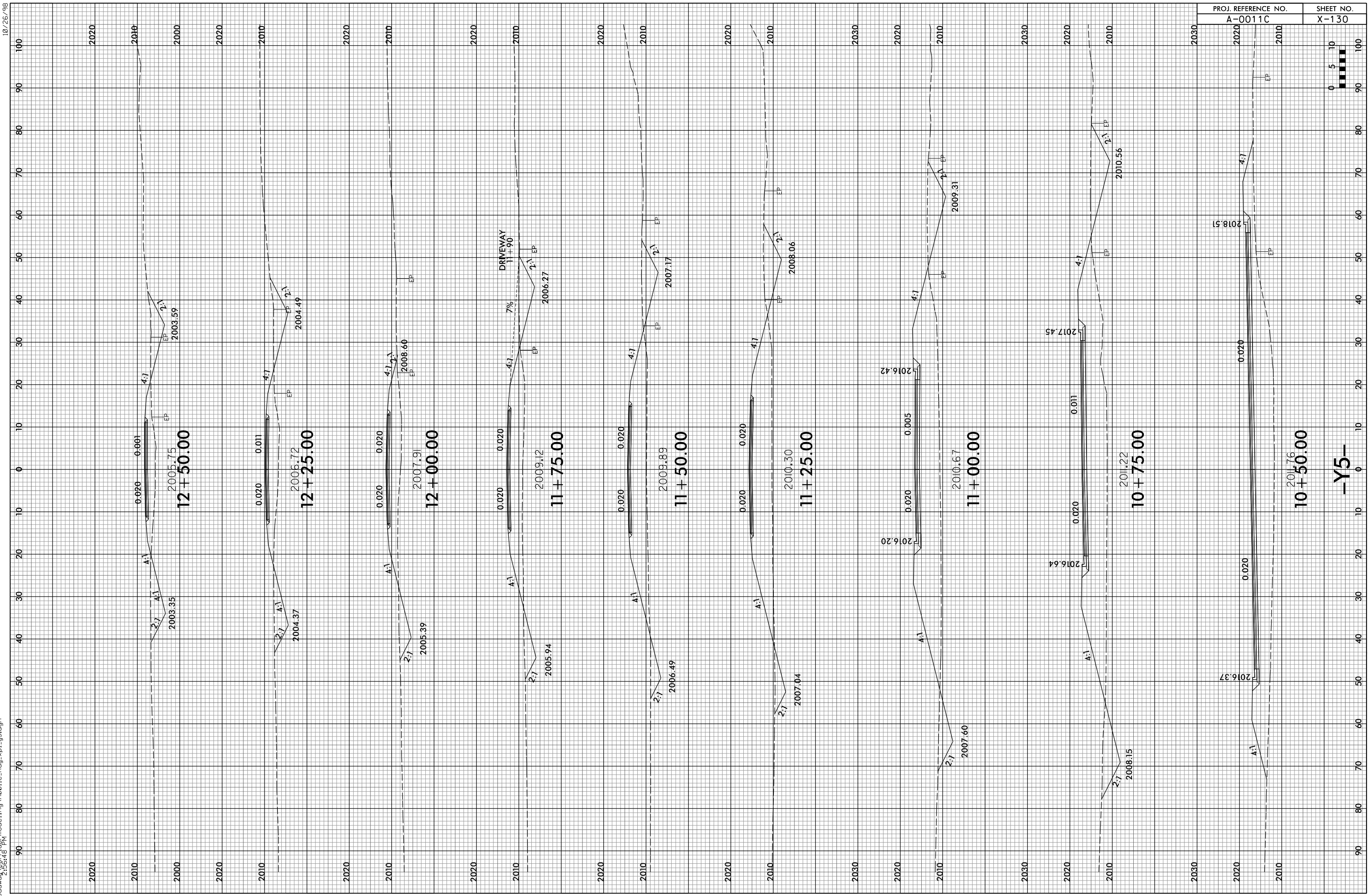

-Y5-

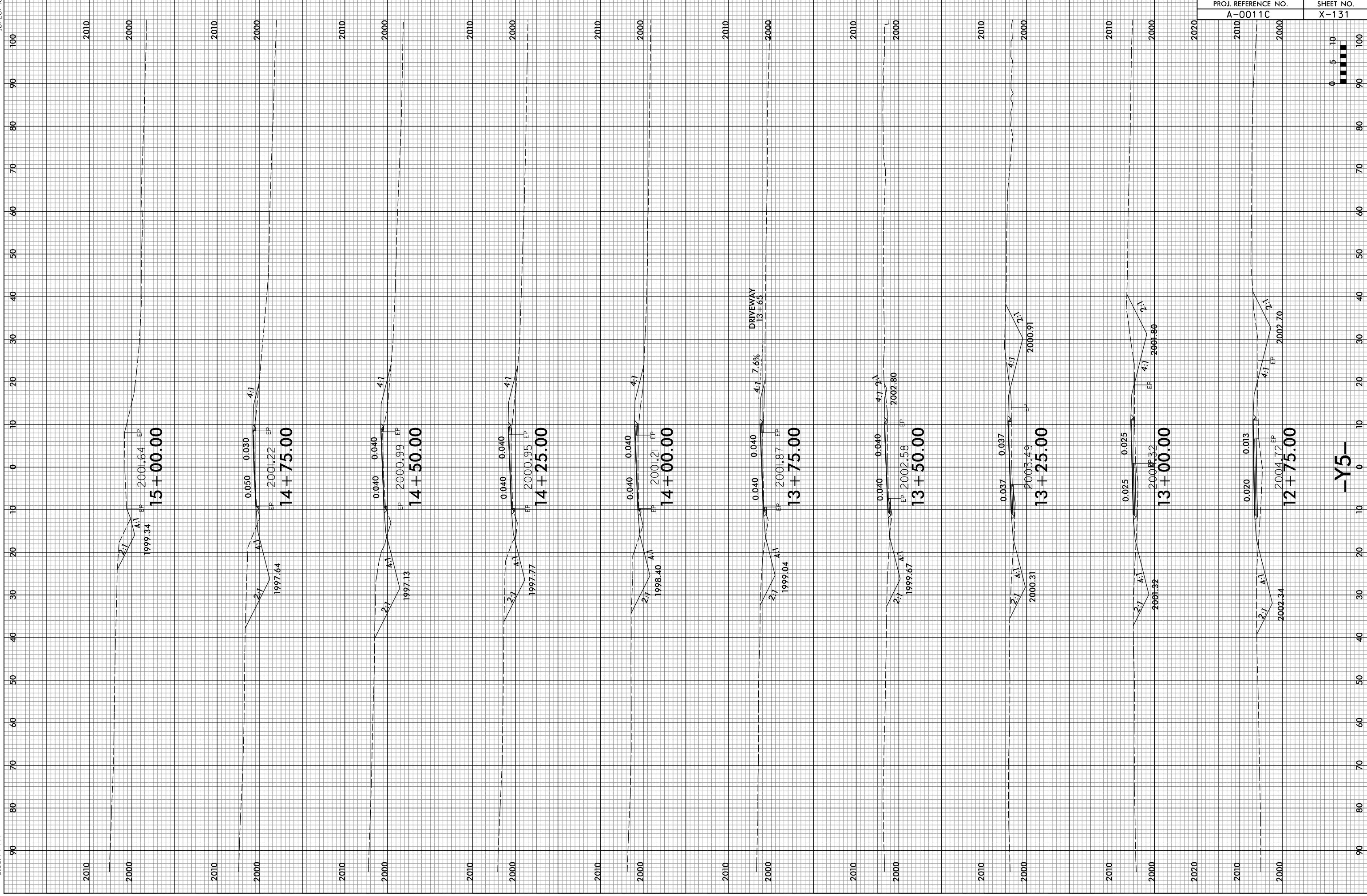

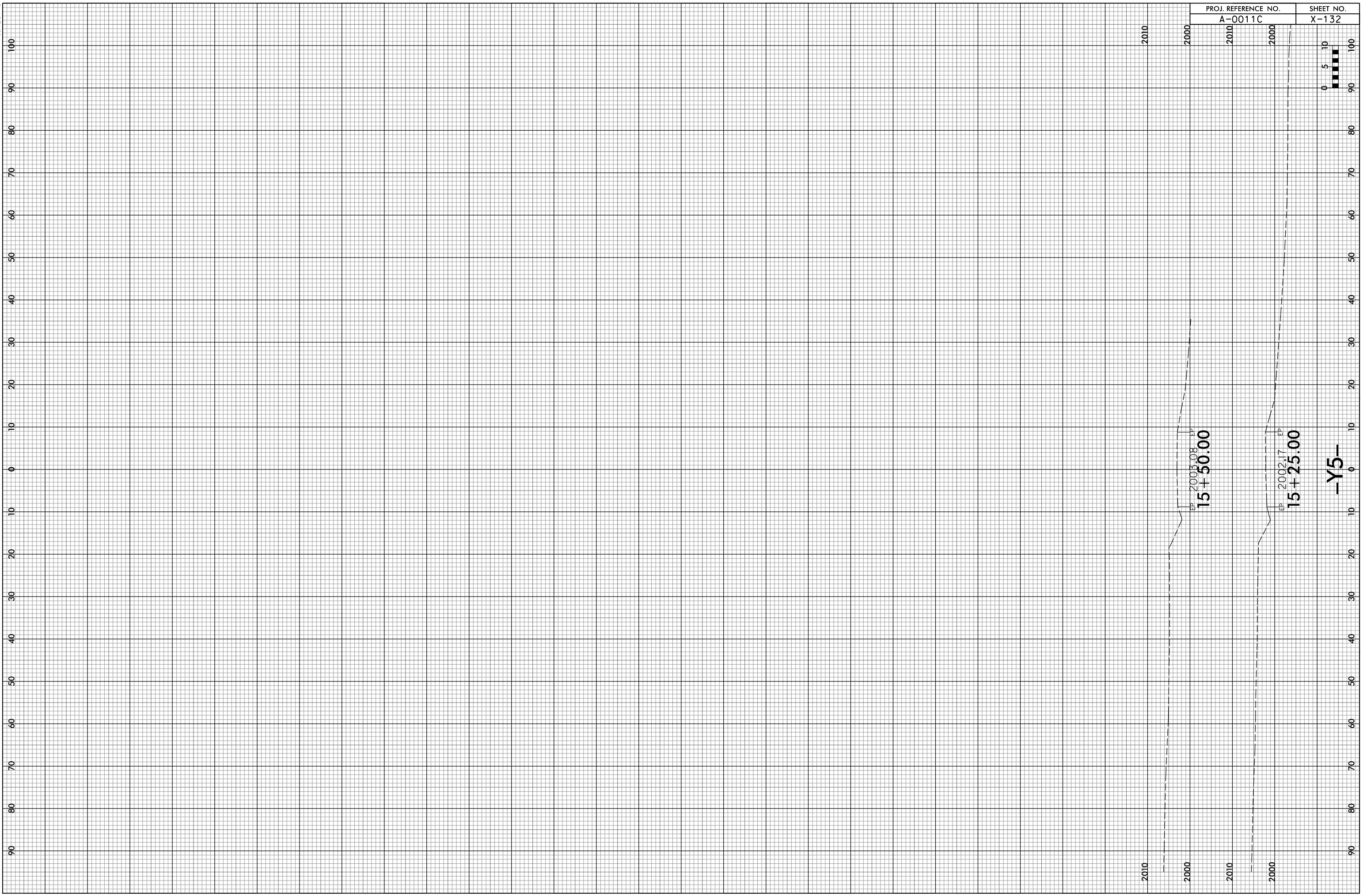

2010

2000

2010

2000

2010

2000

2010

2000

-Y5-

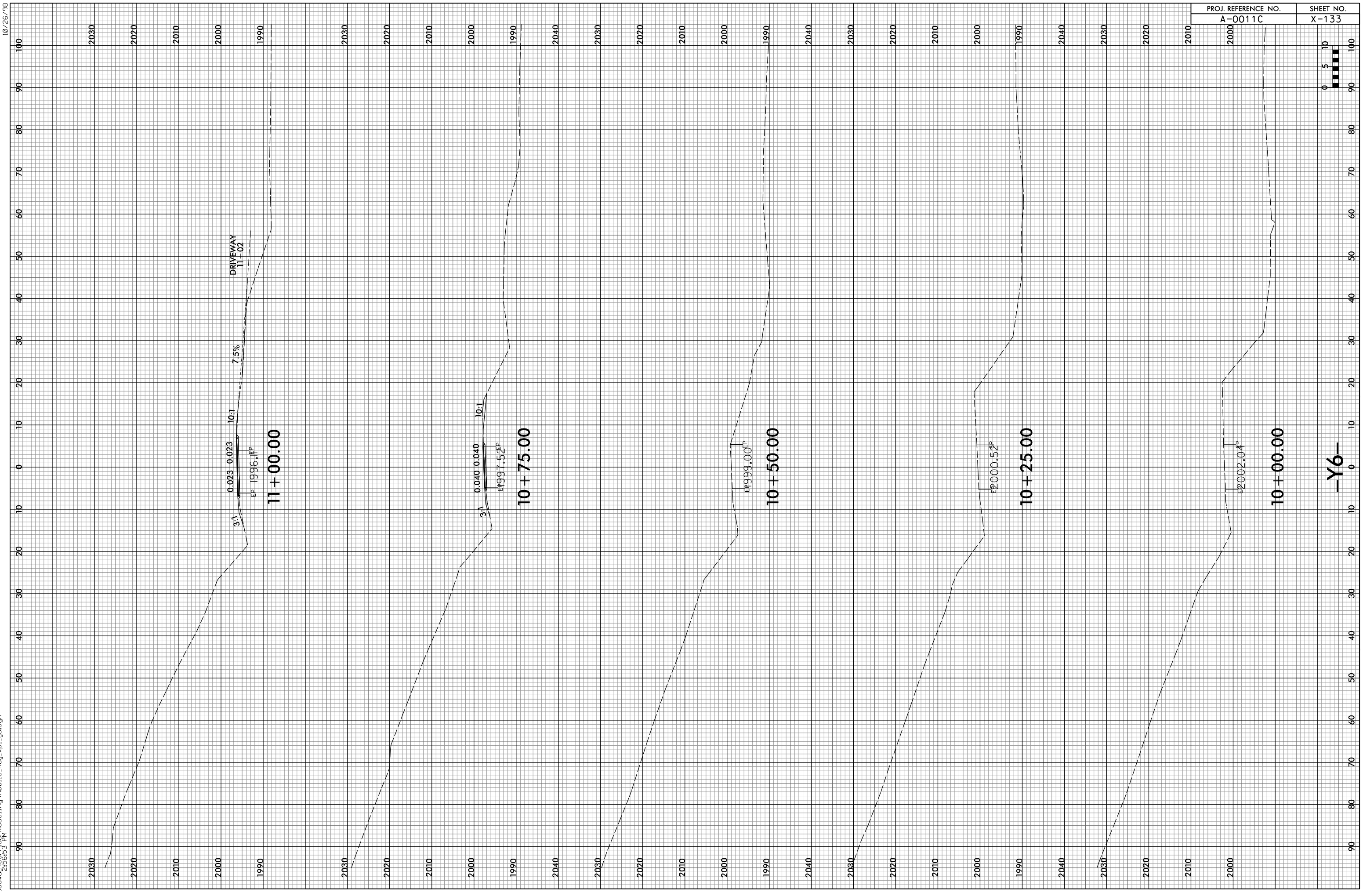

-Y6-

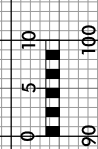
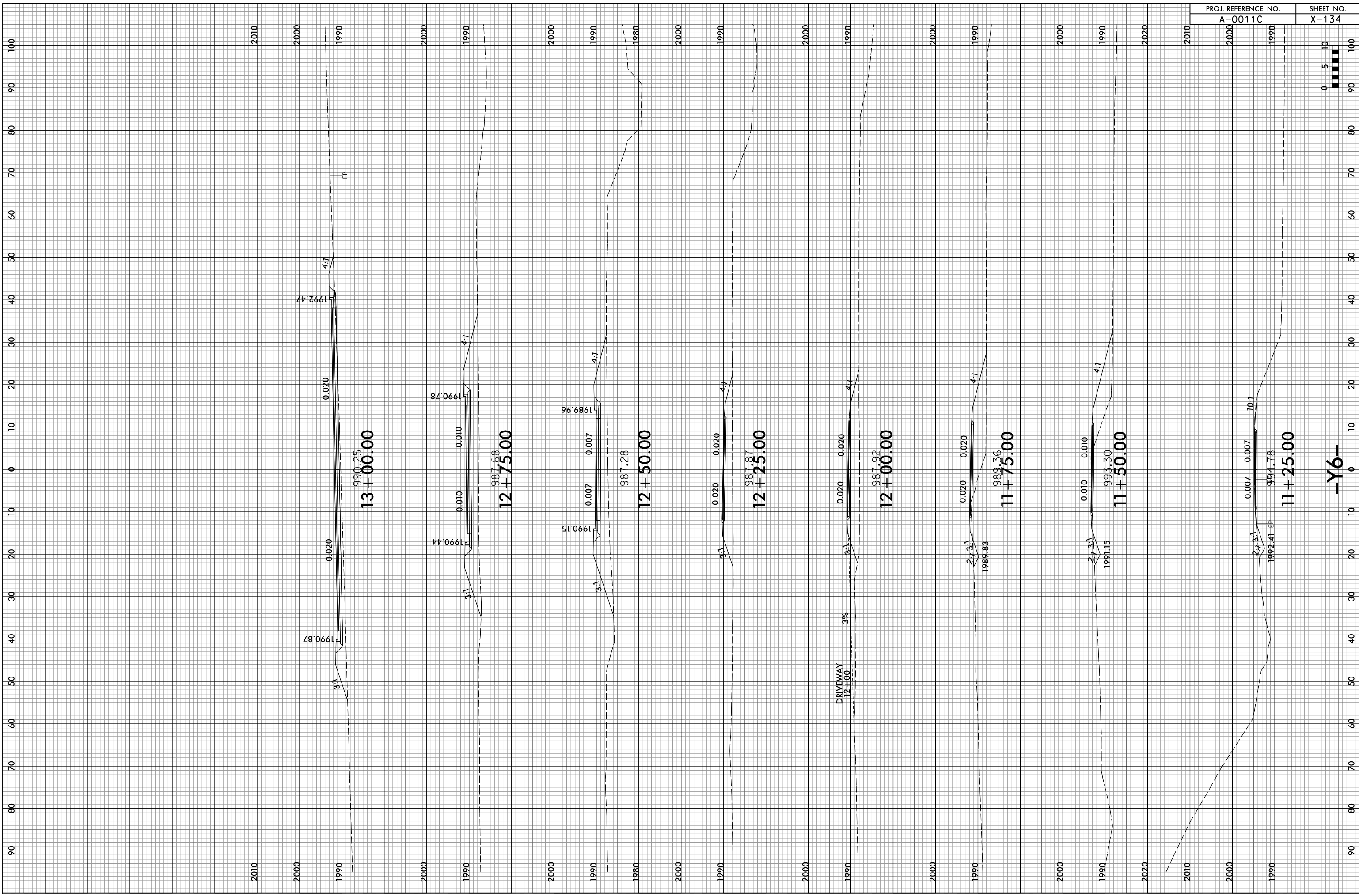

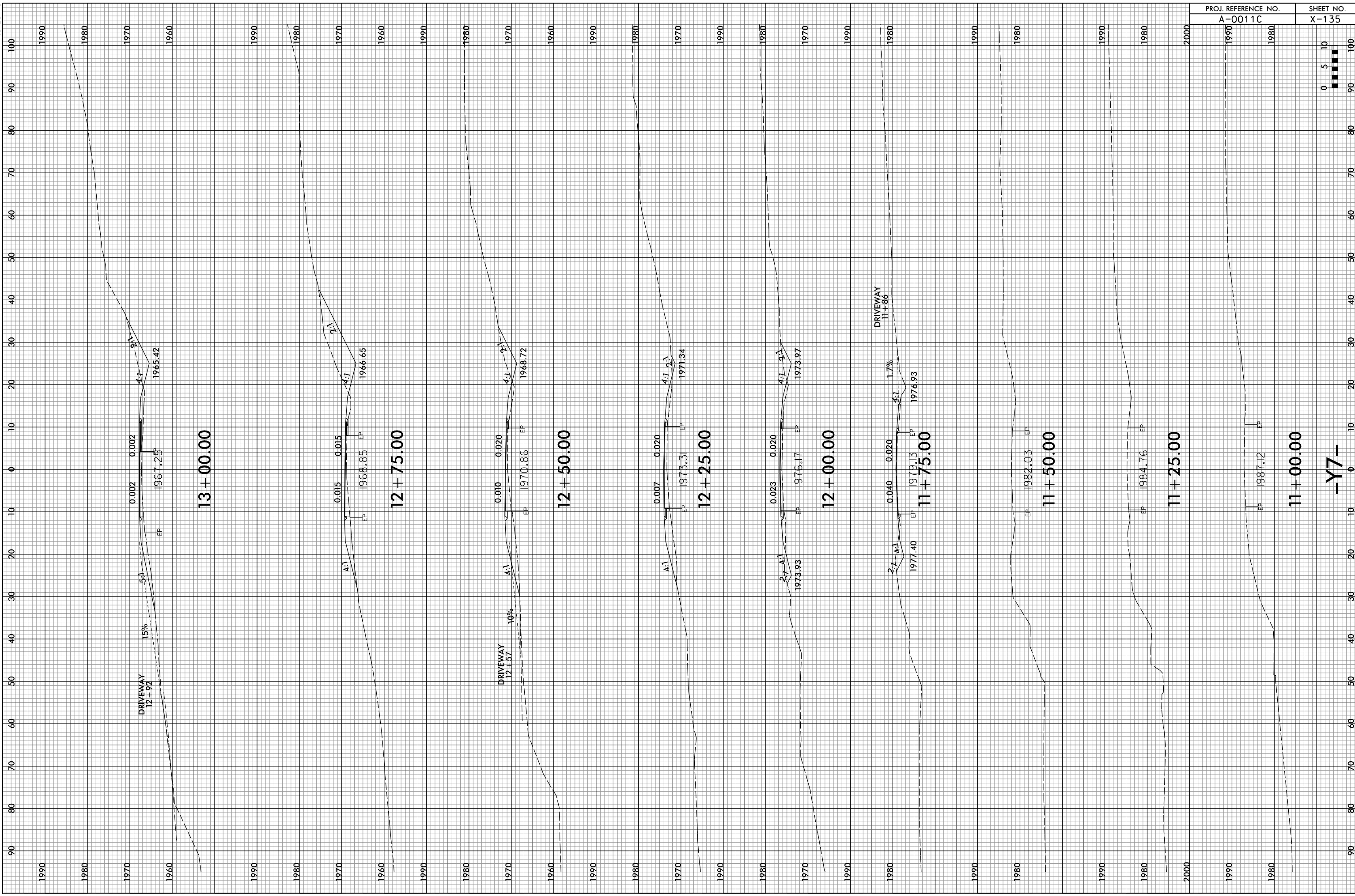

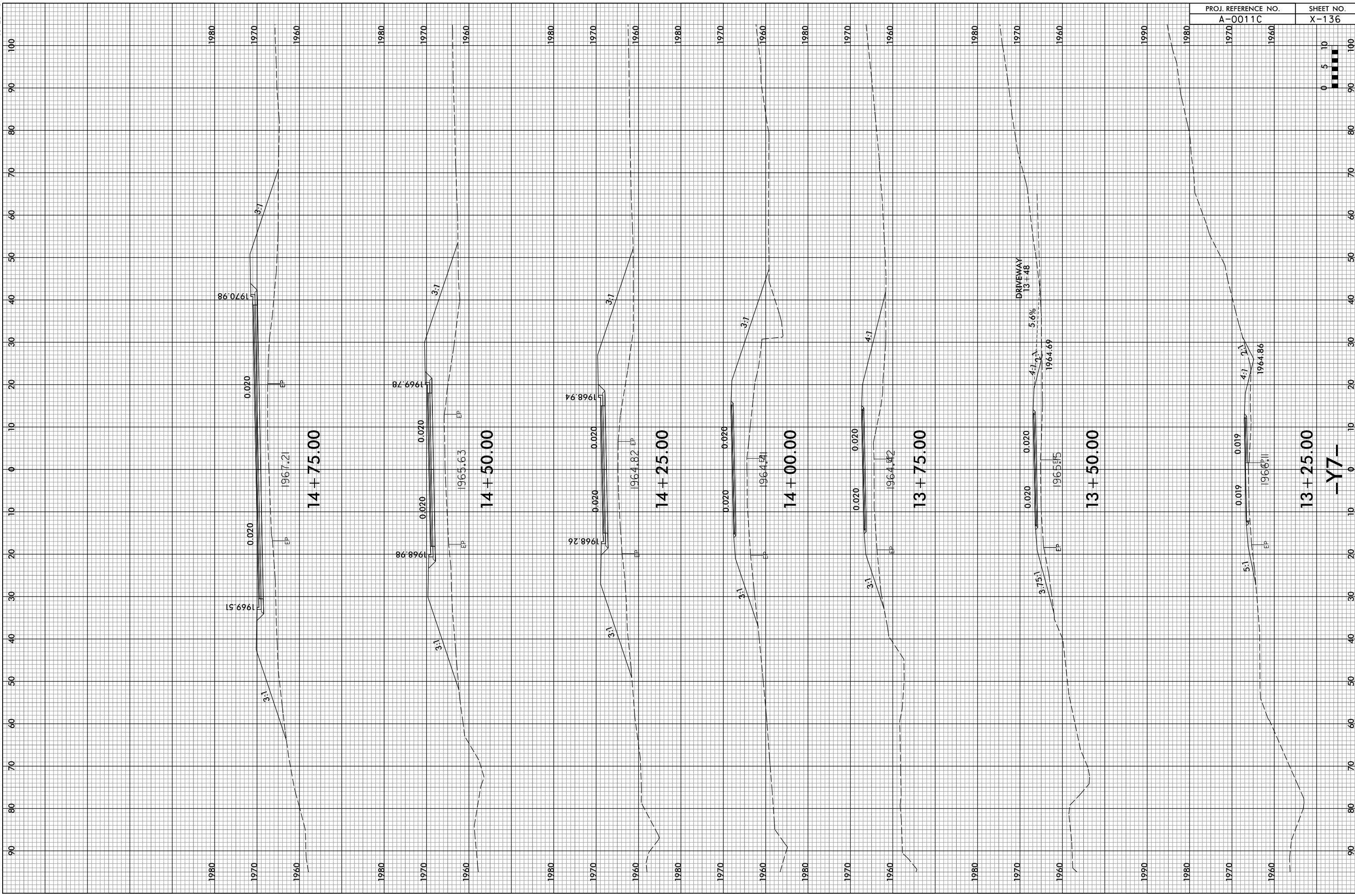

-Y7-

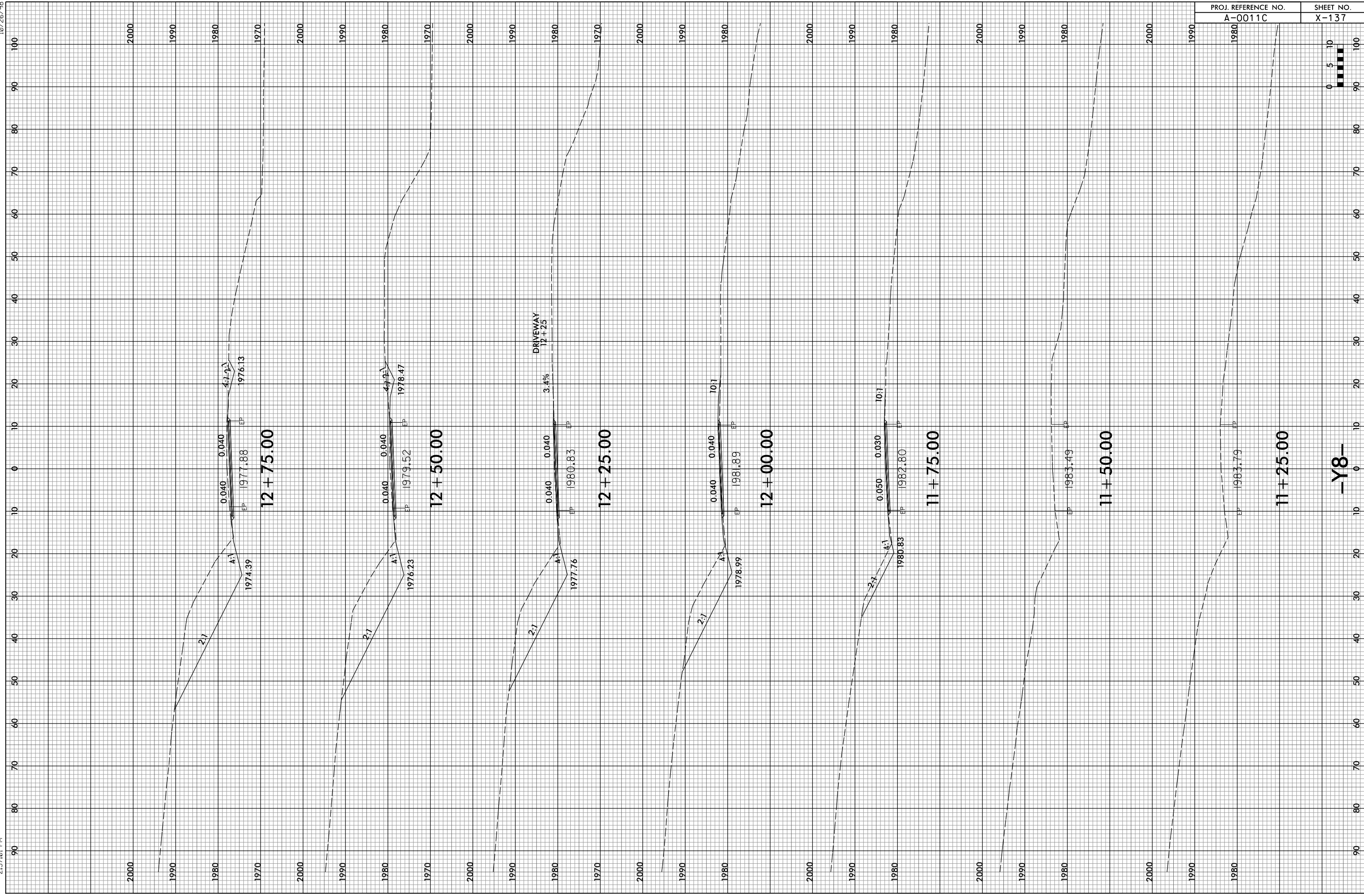

-Y8-

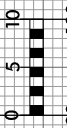

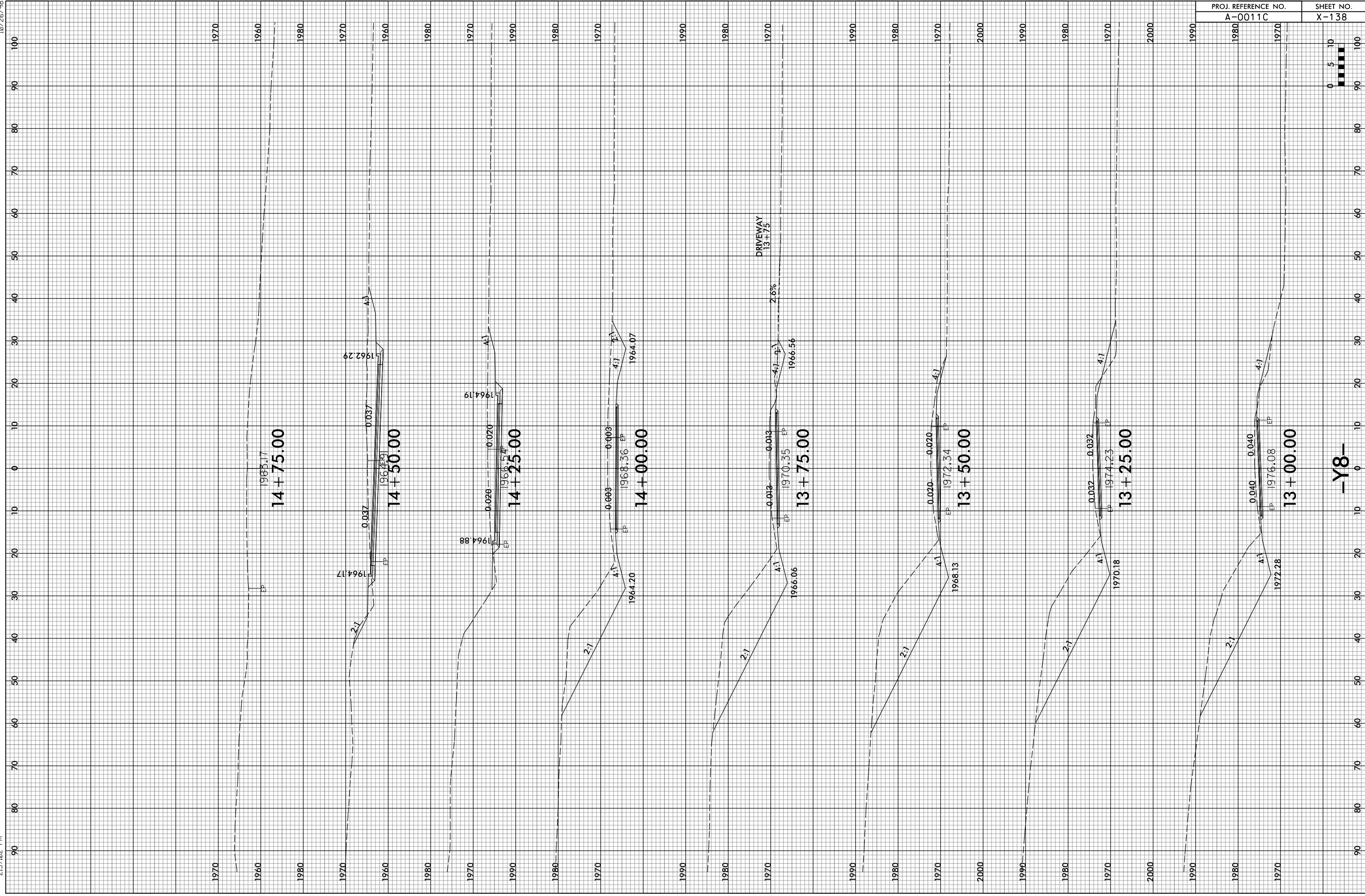
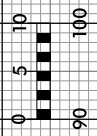

-Y8-

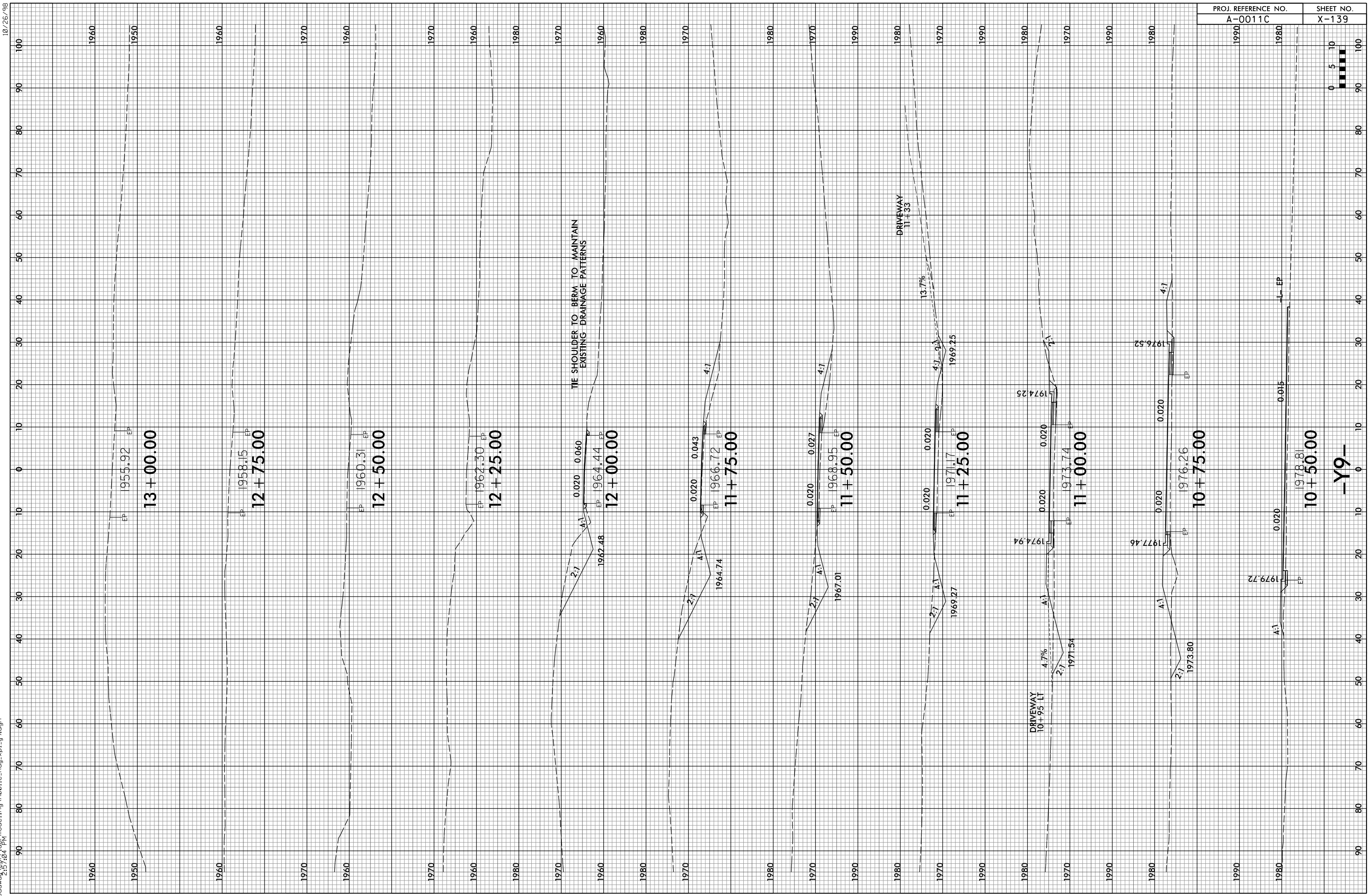

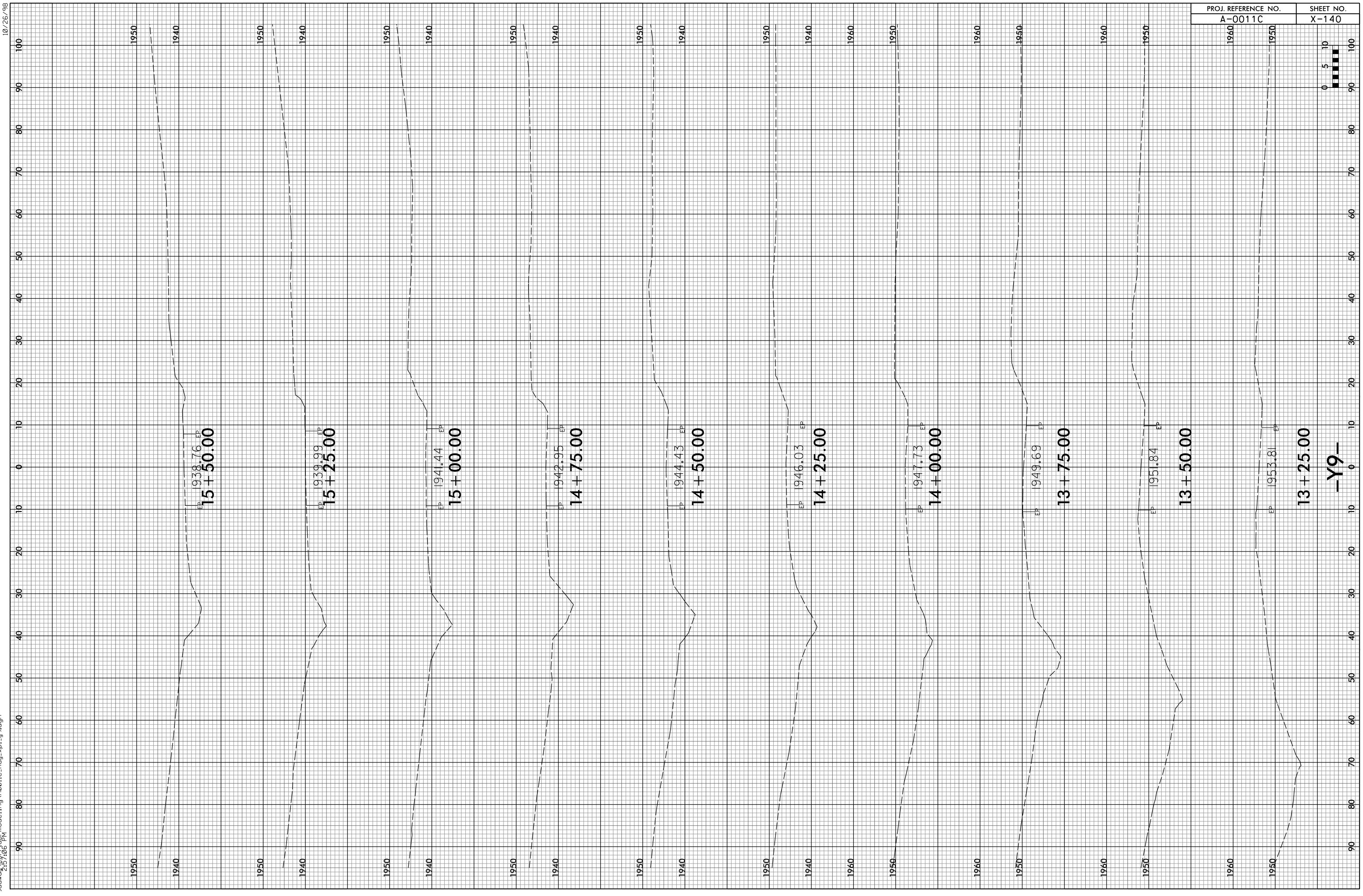

-Y9-

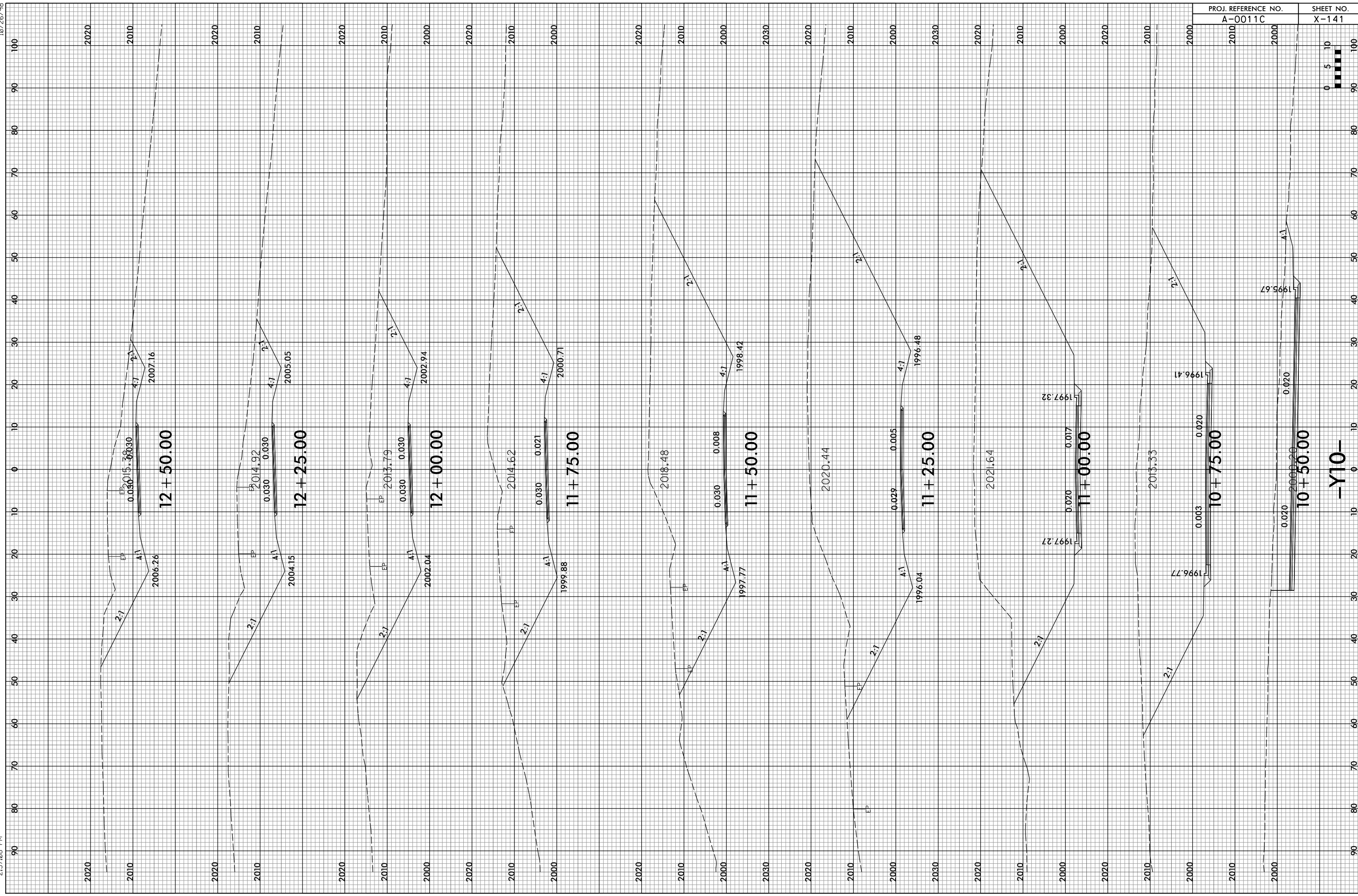

-Y10-

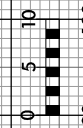

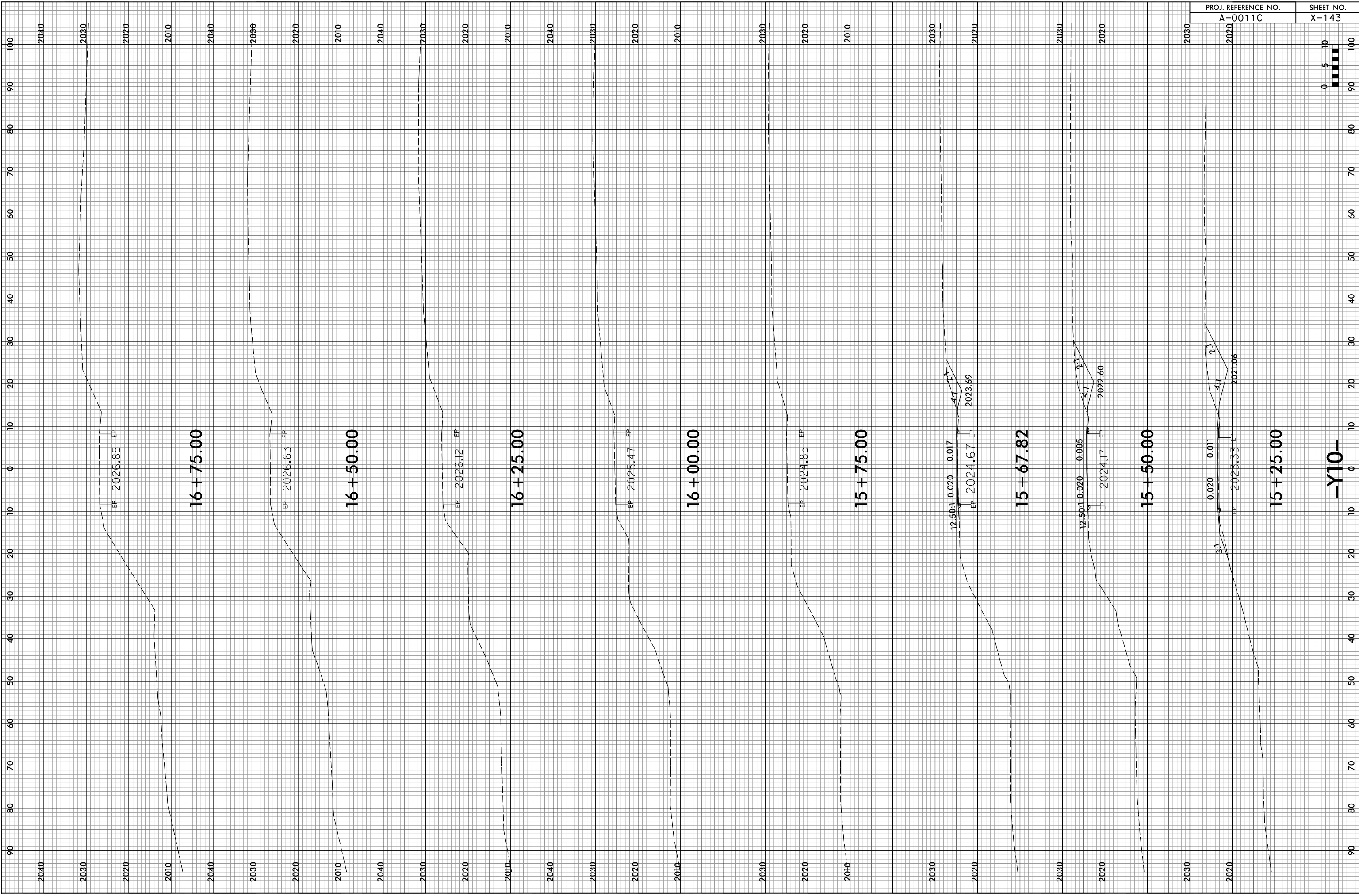

-Y10-

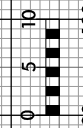

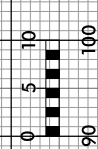
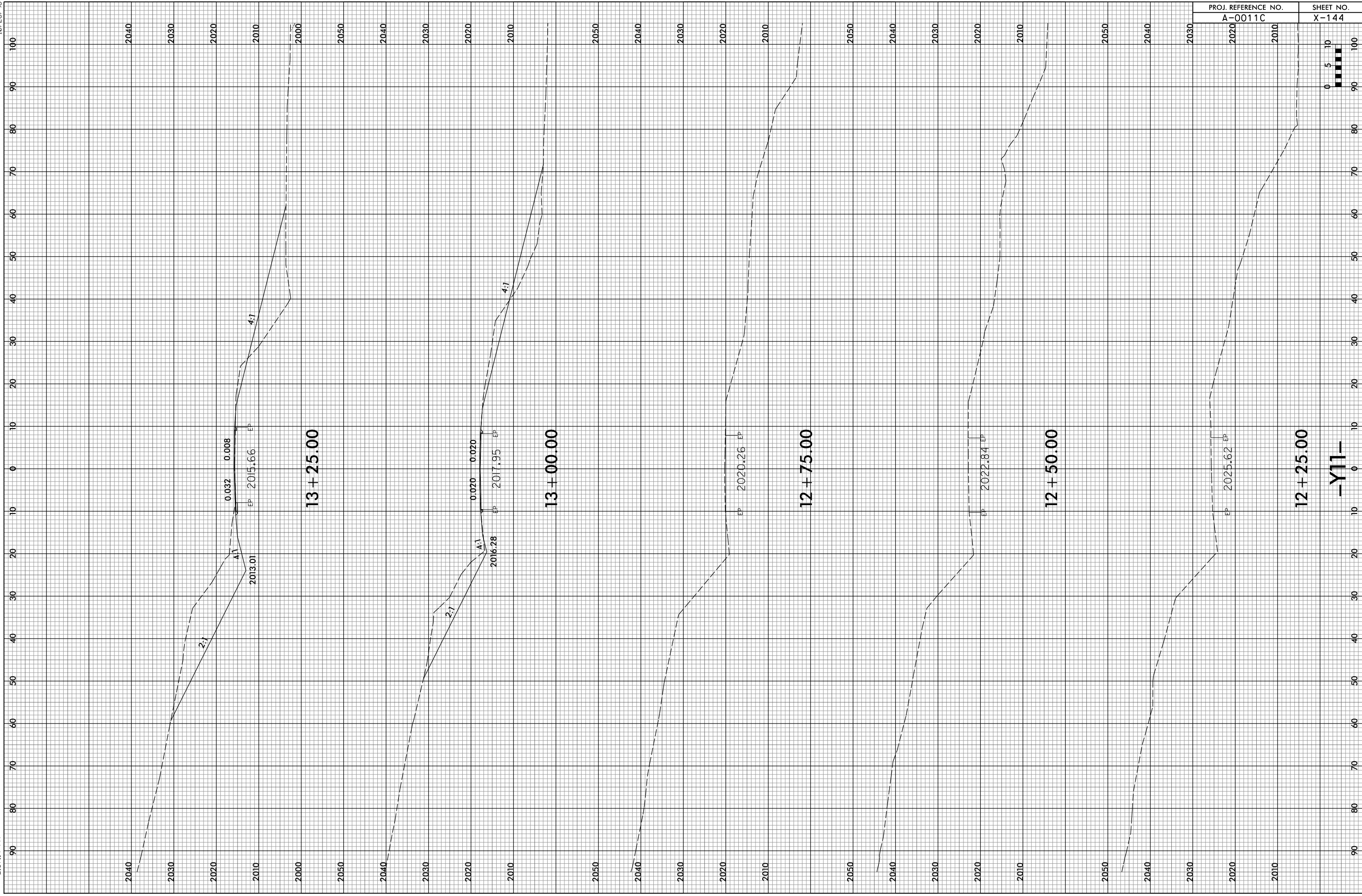

-Y11-

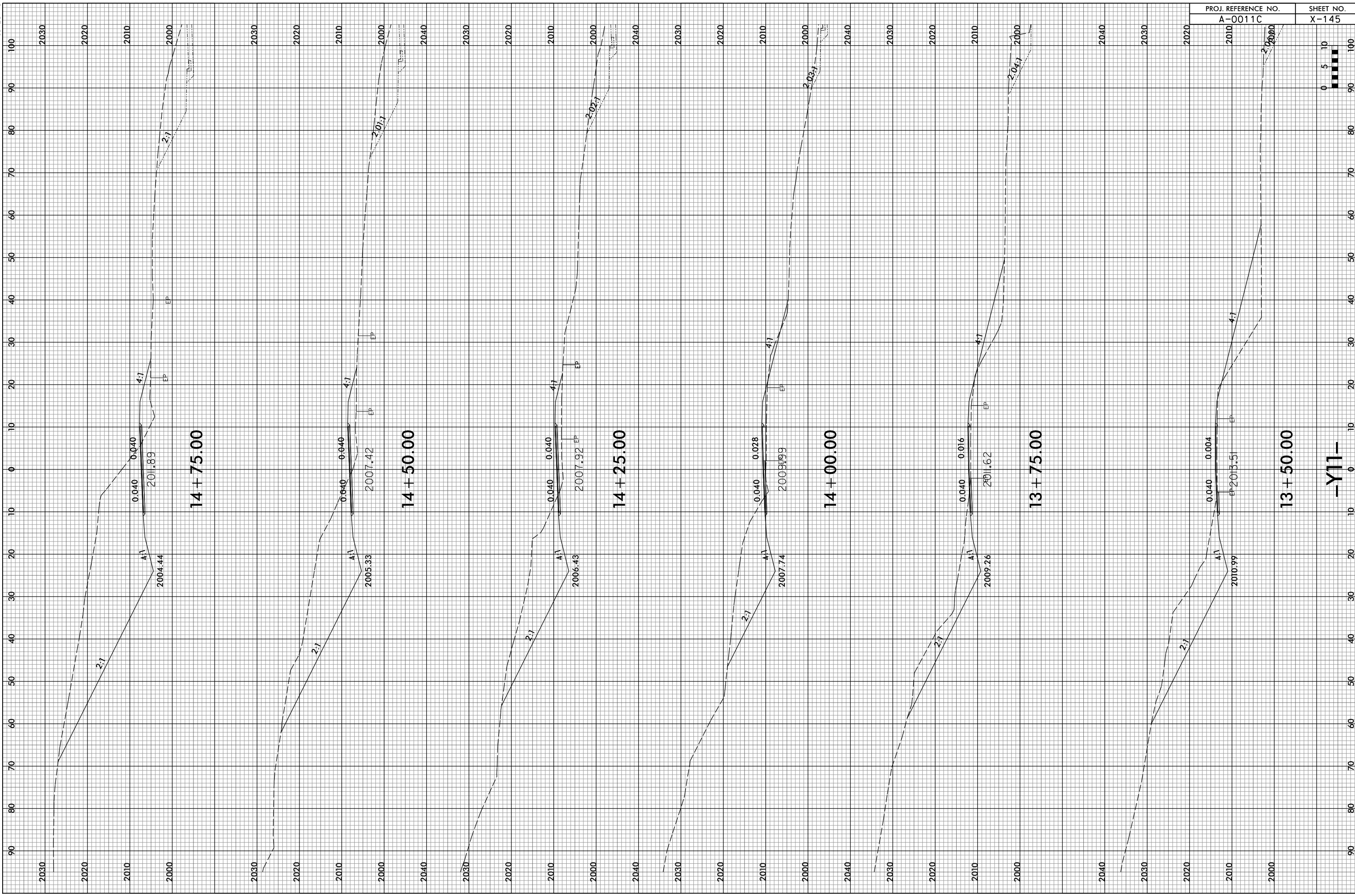
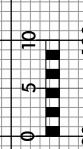

-Y11-

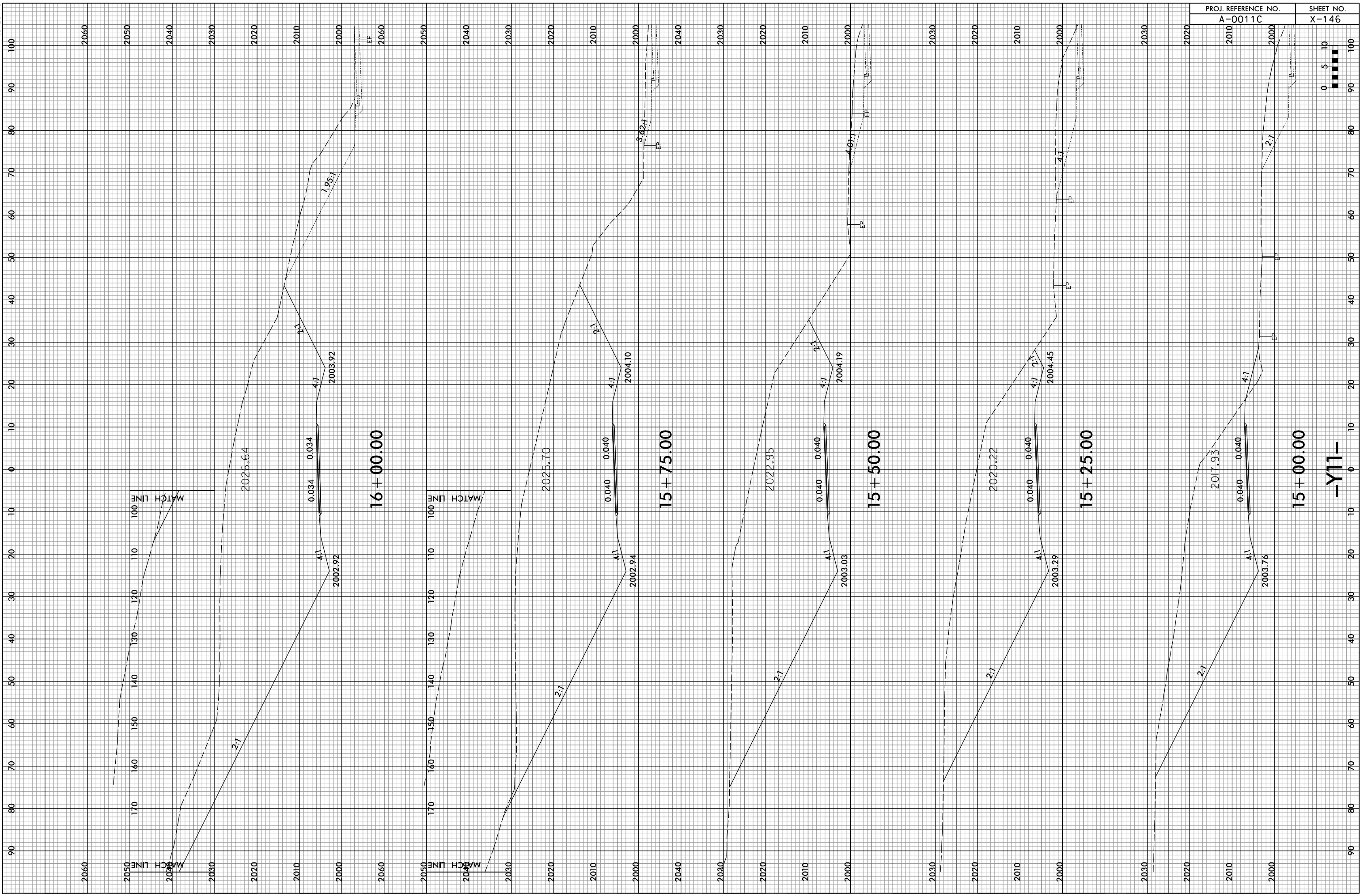

PROJ. REFERENCE NO.	SHEET NO.
A-0011C	X-146

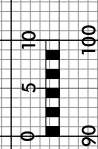

-Y11-

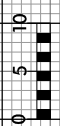
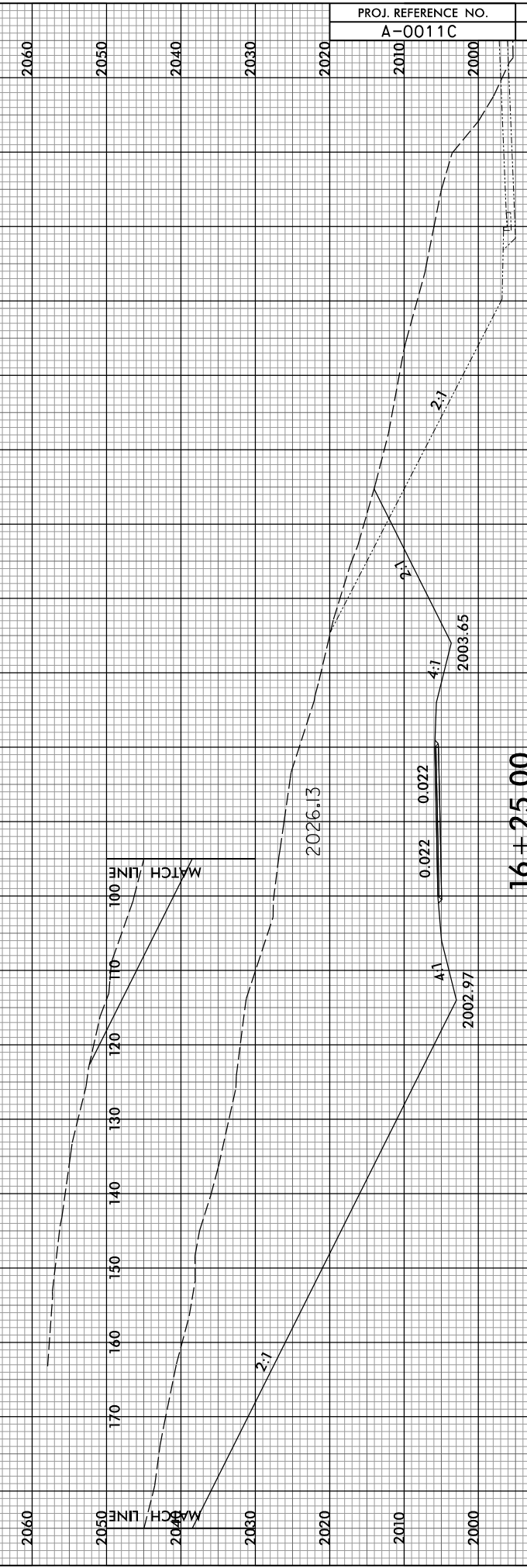
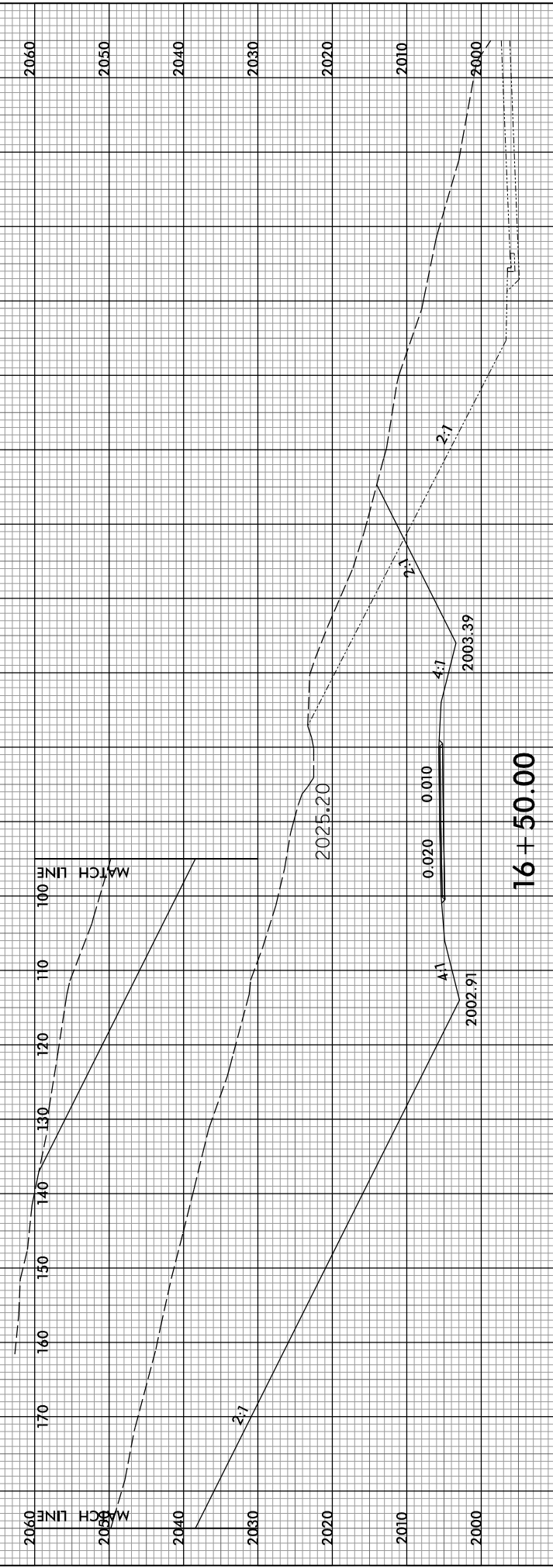
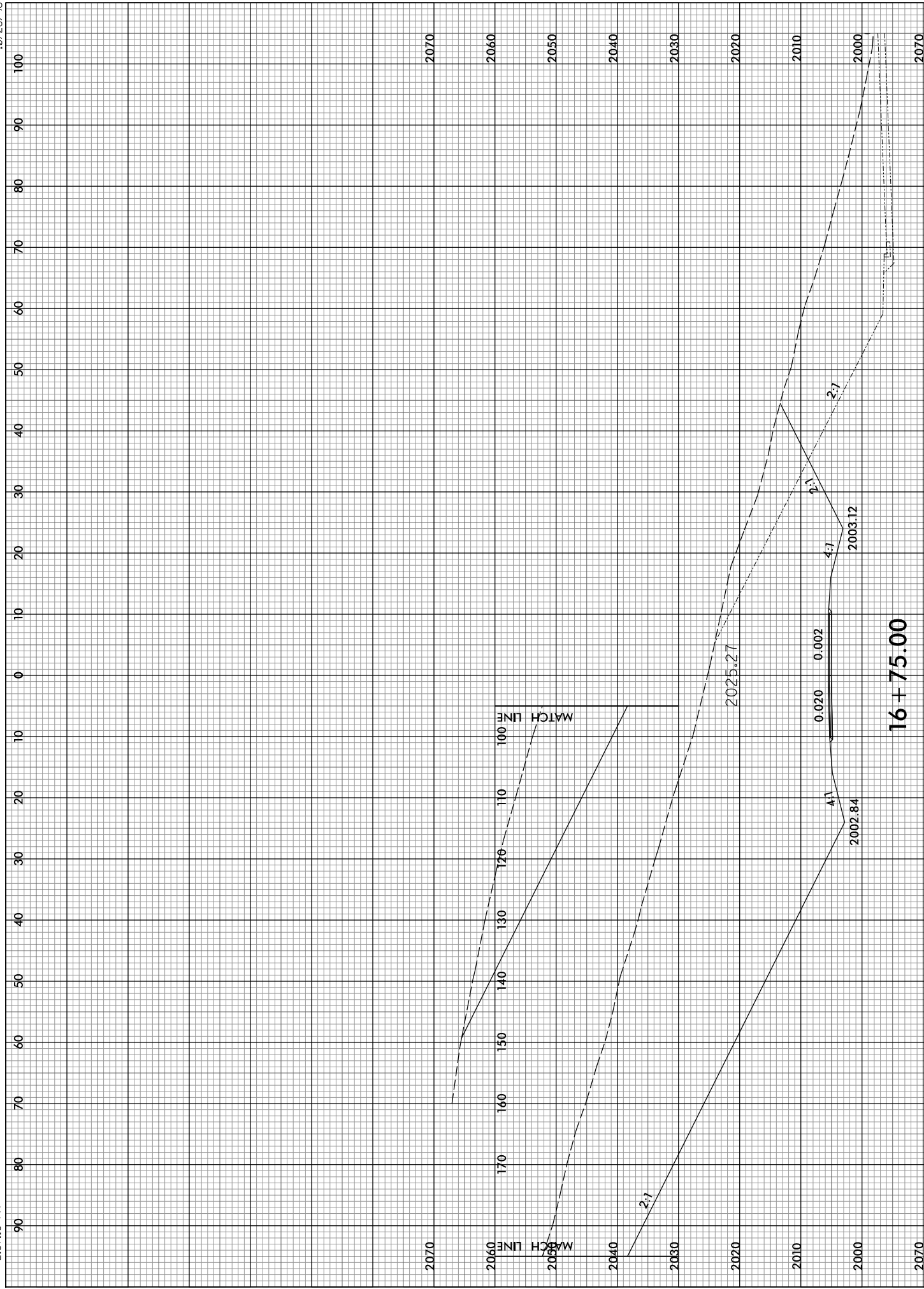

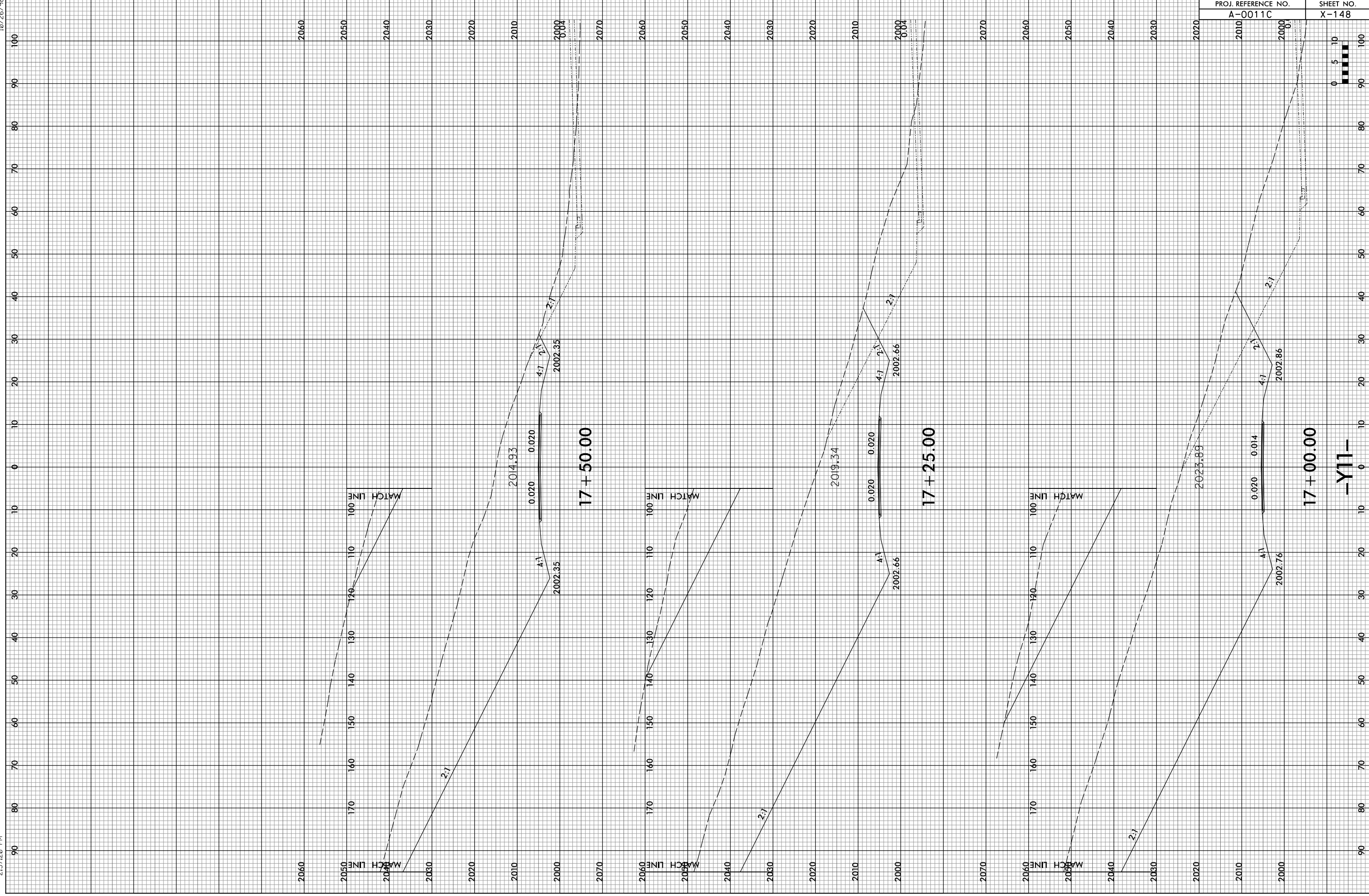

17 + 50.00

17 + 25.00

17 + 00.00

-Y11-

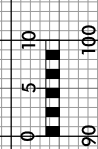
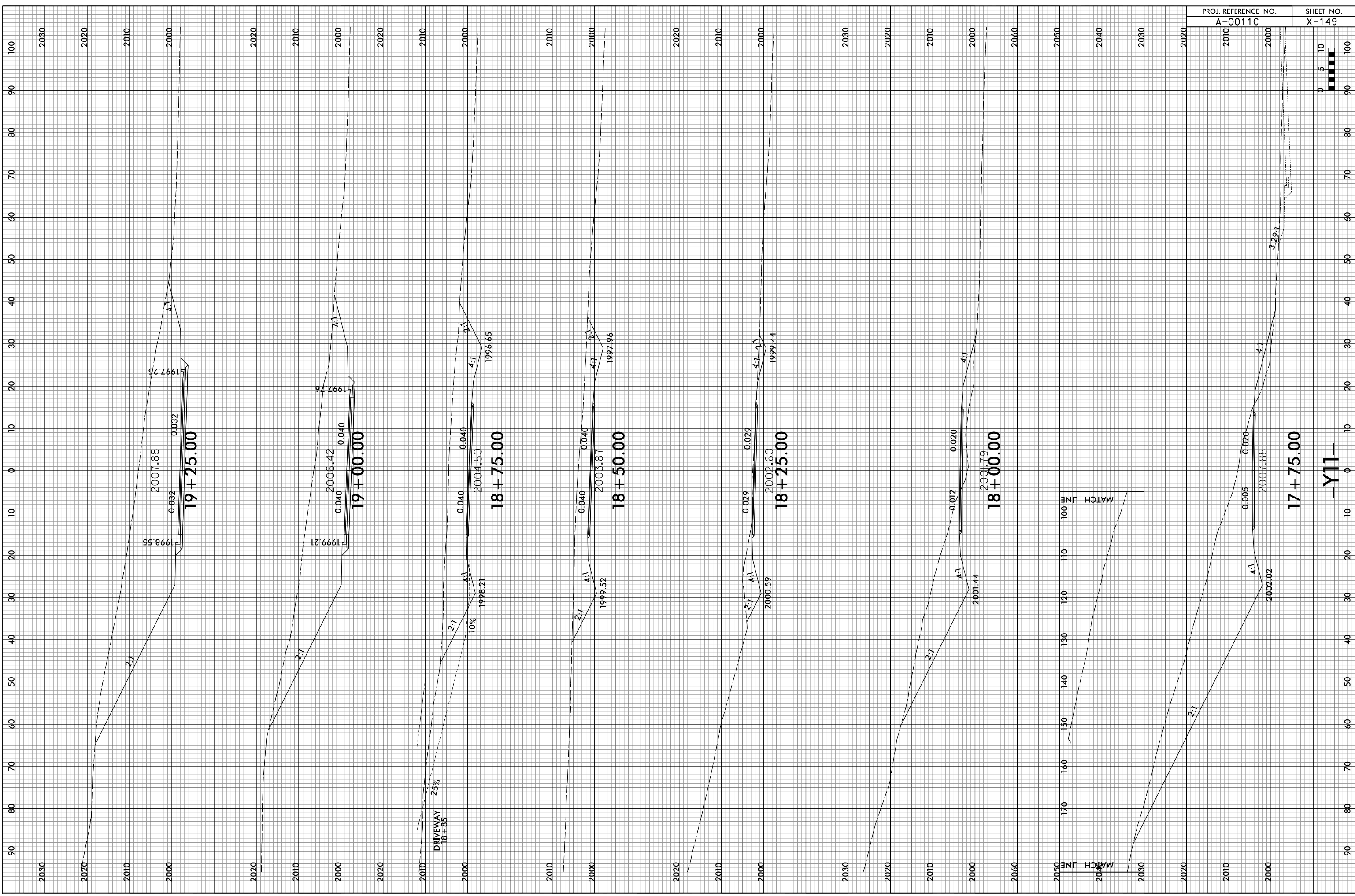

-Y11-

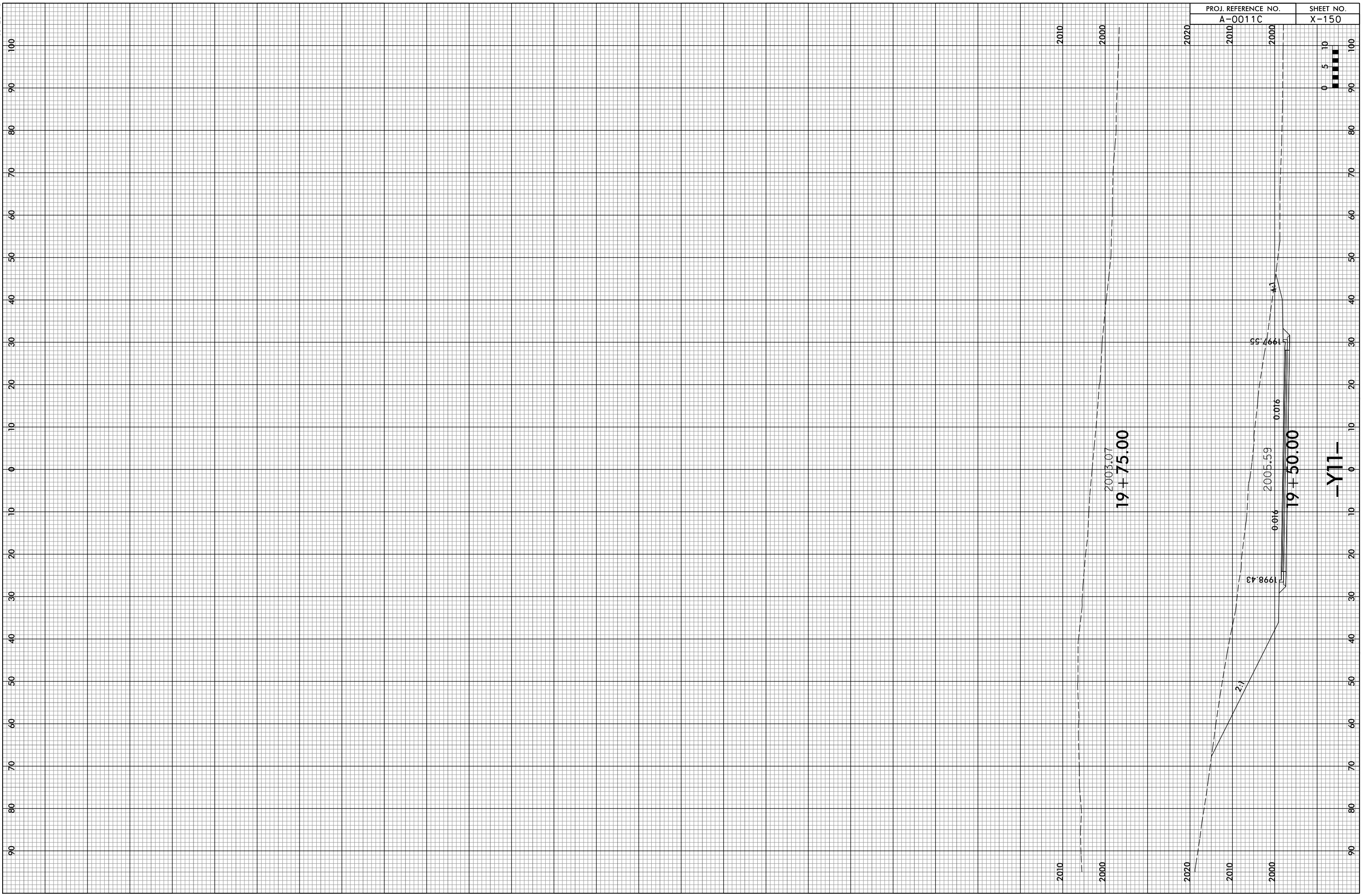

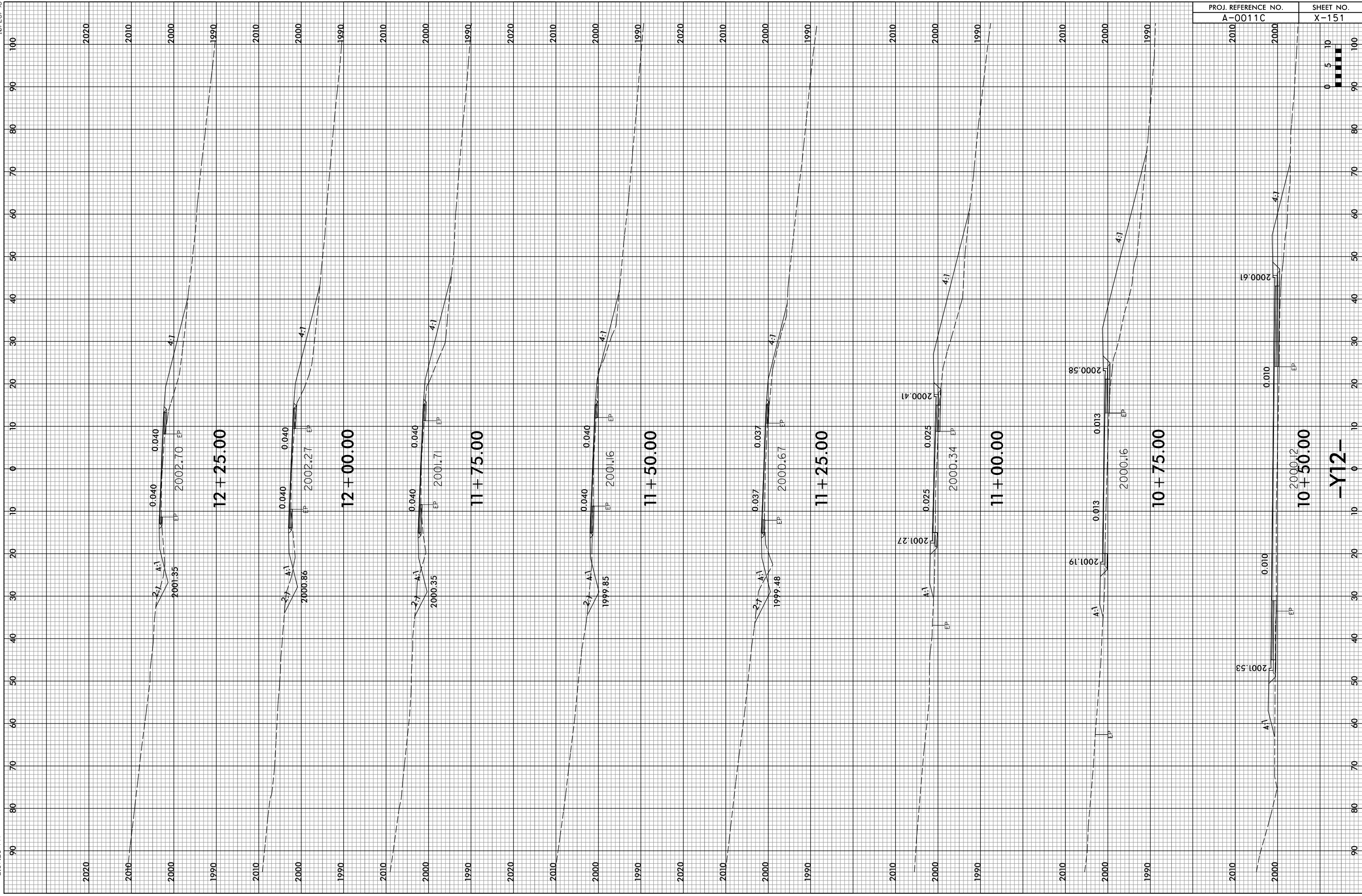

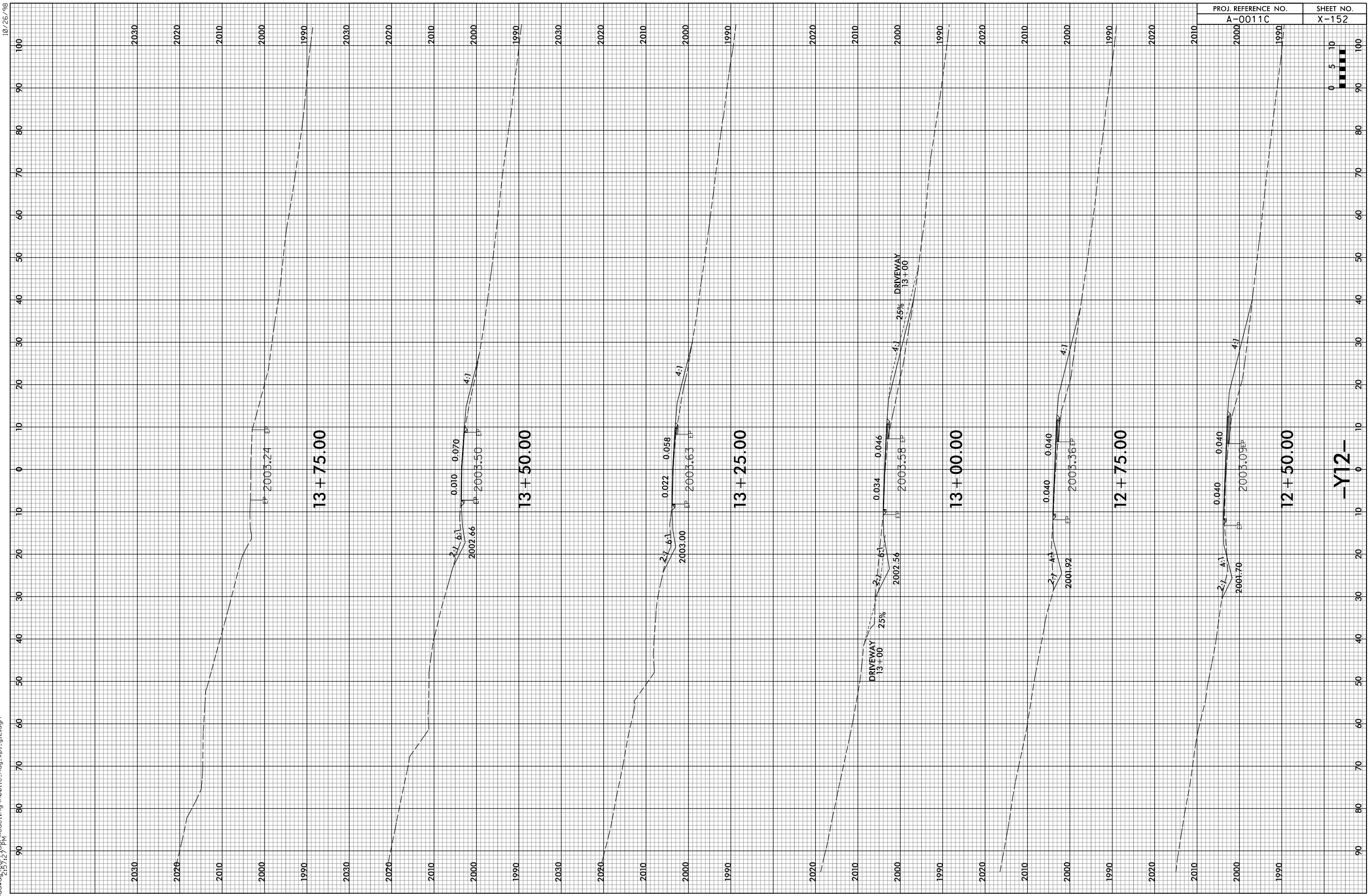

-Y12-

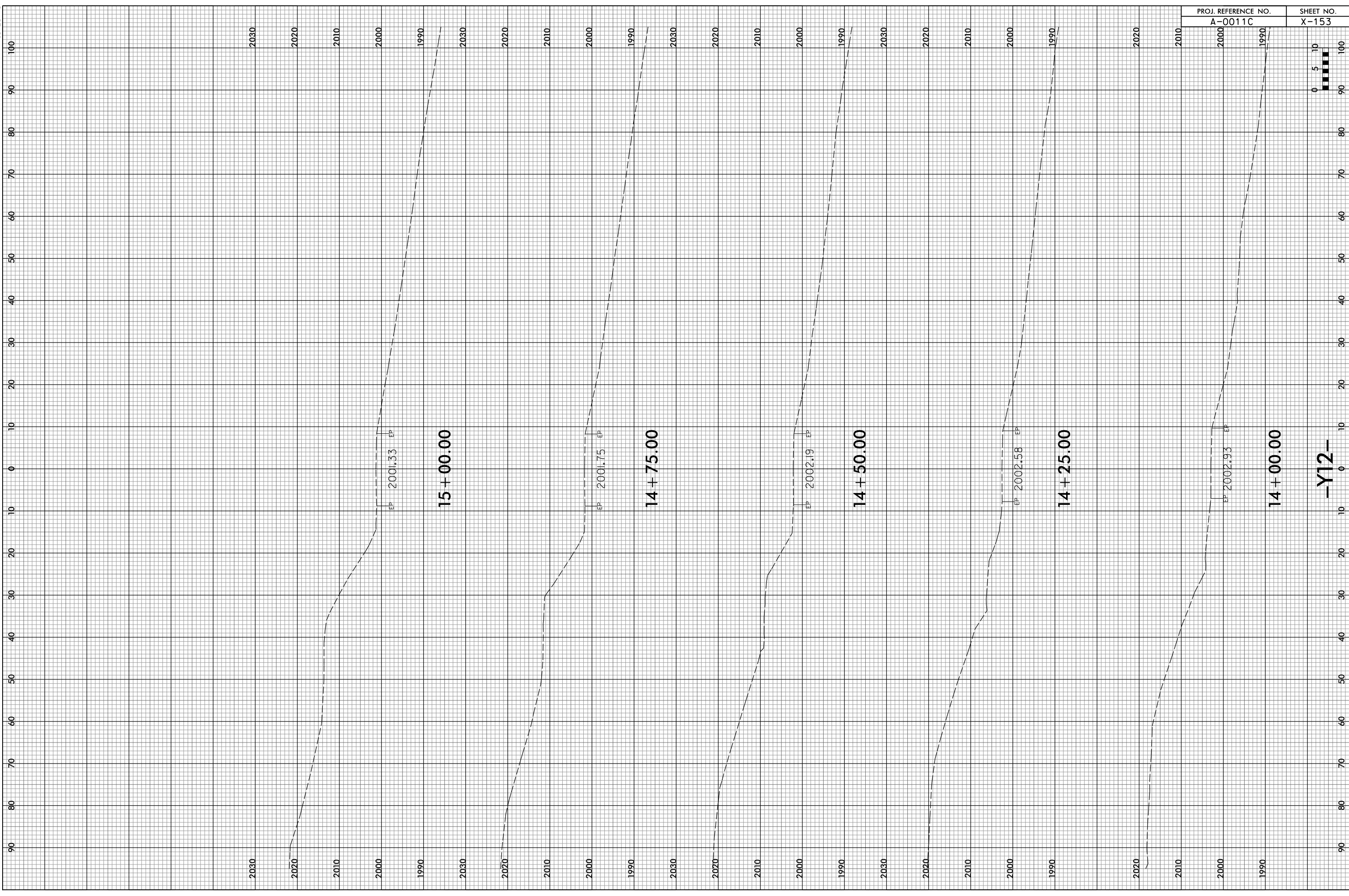

-Y12-

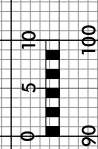
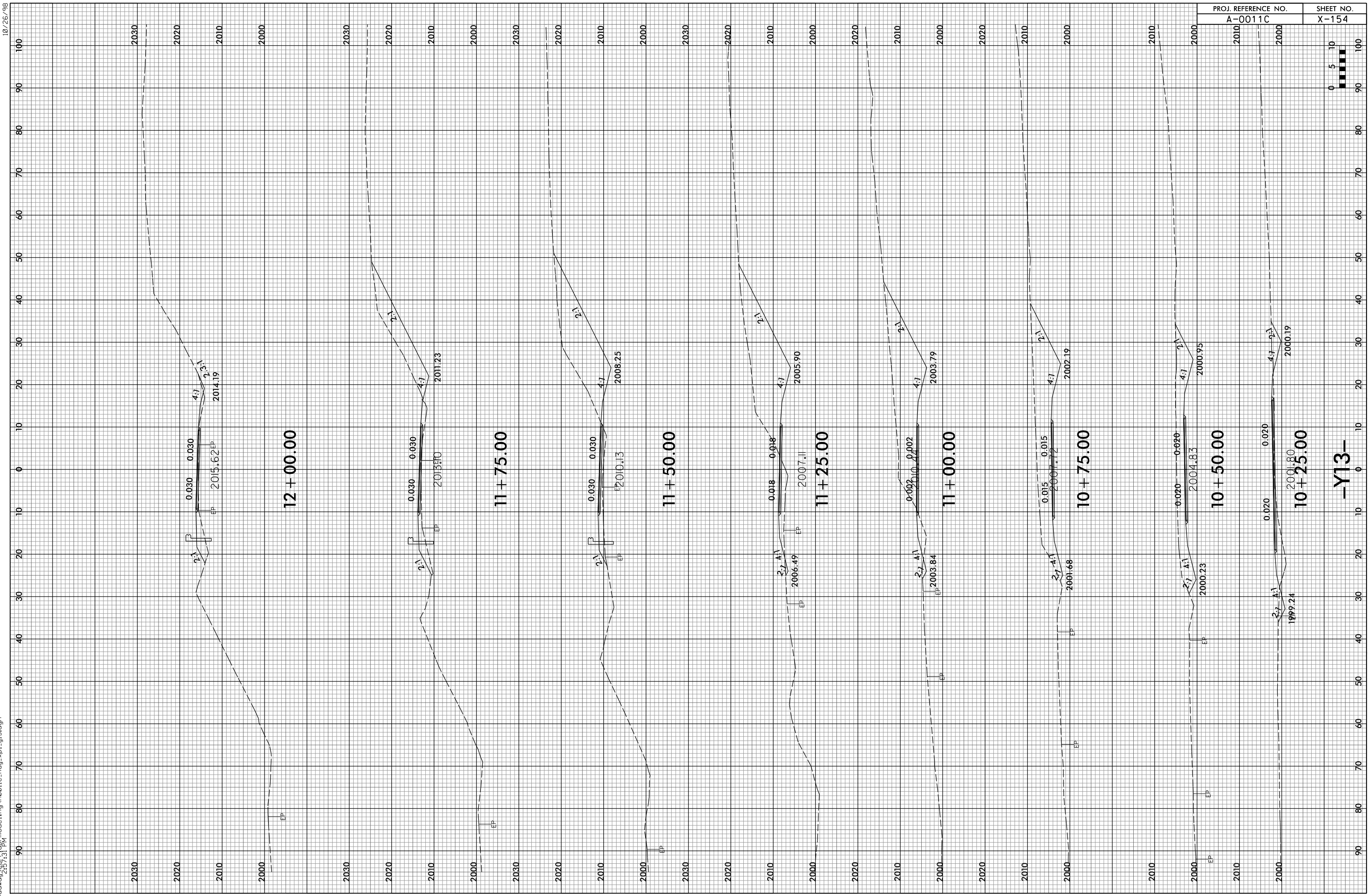

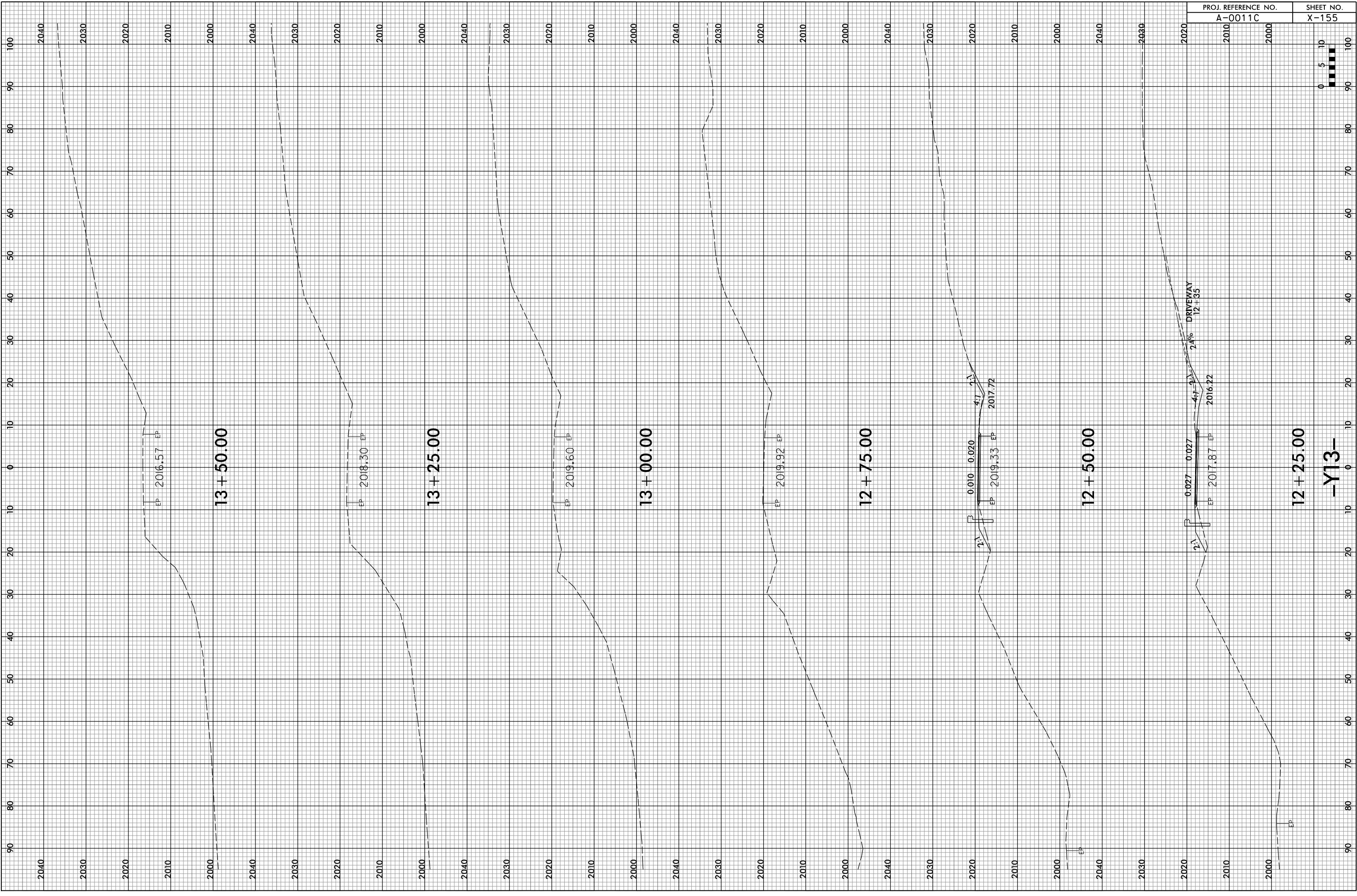

-Y13-

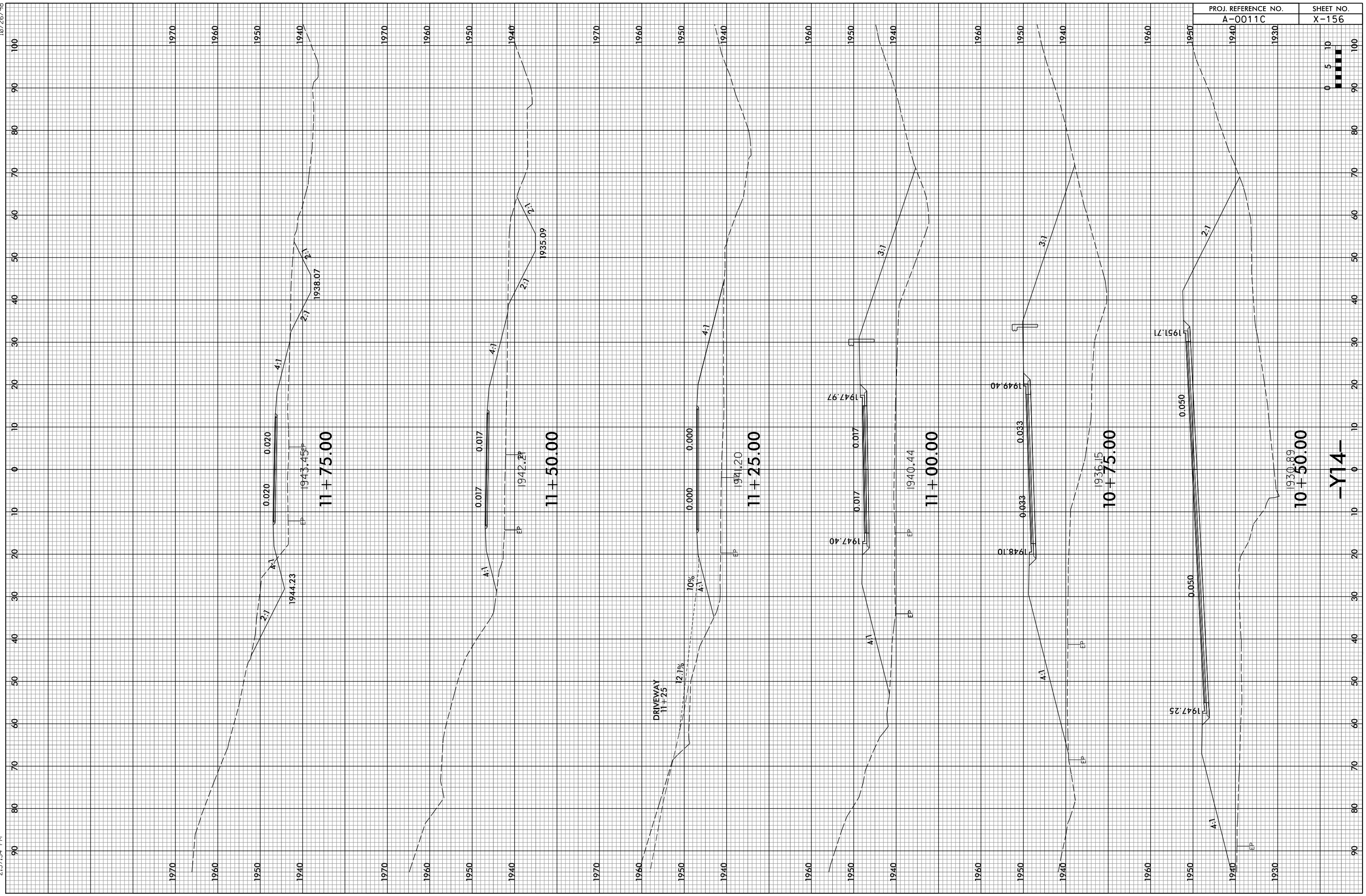

-Y14-

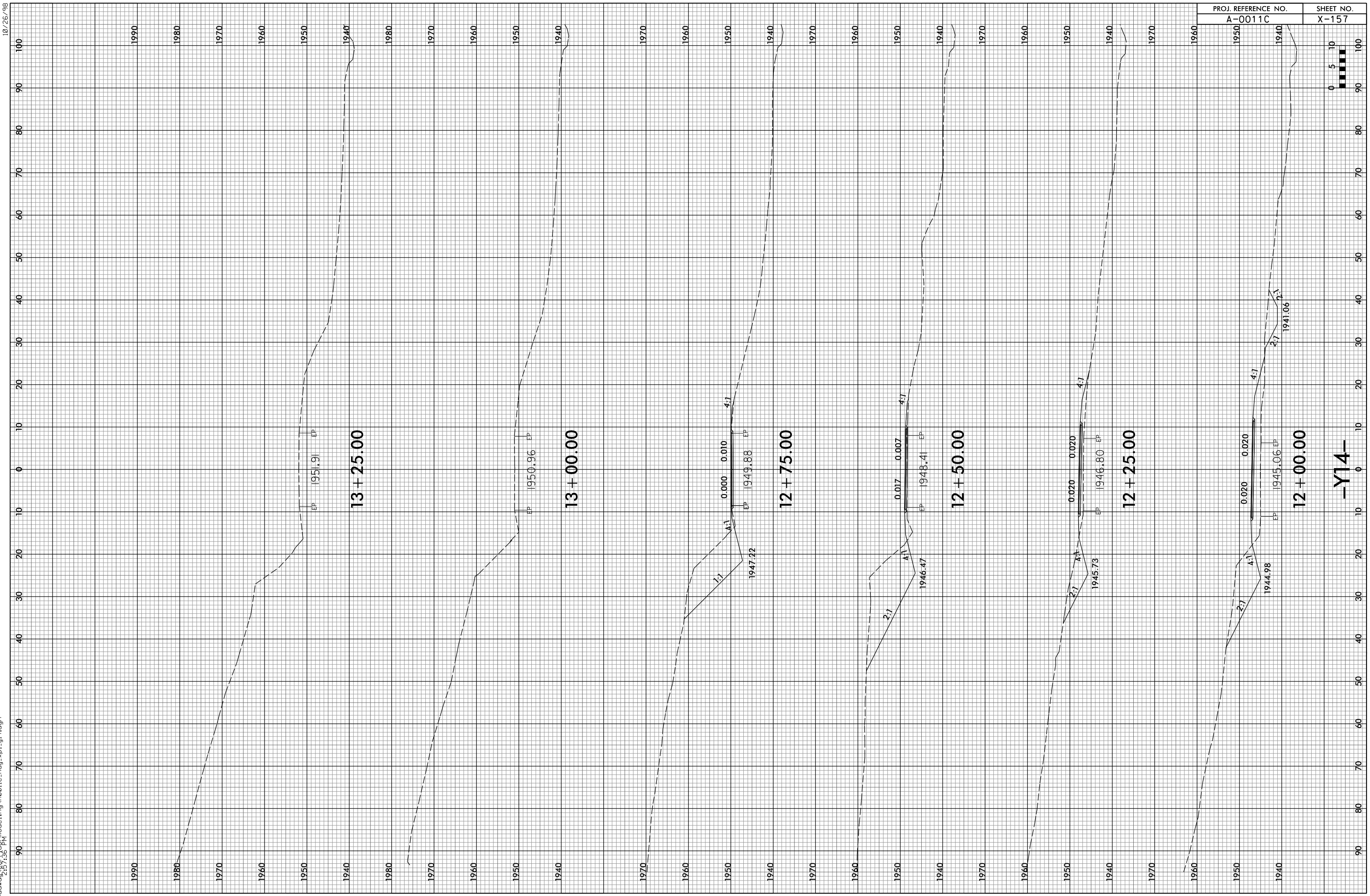

-Y14-

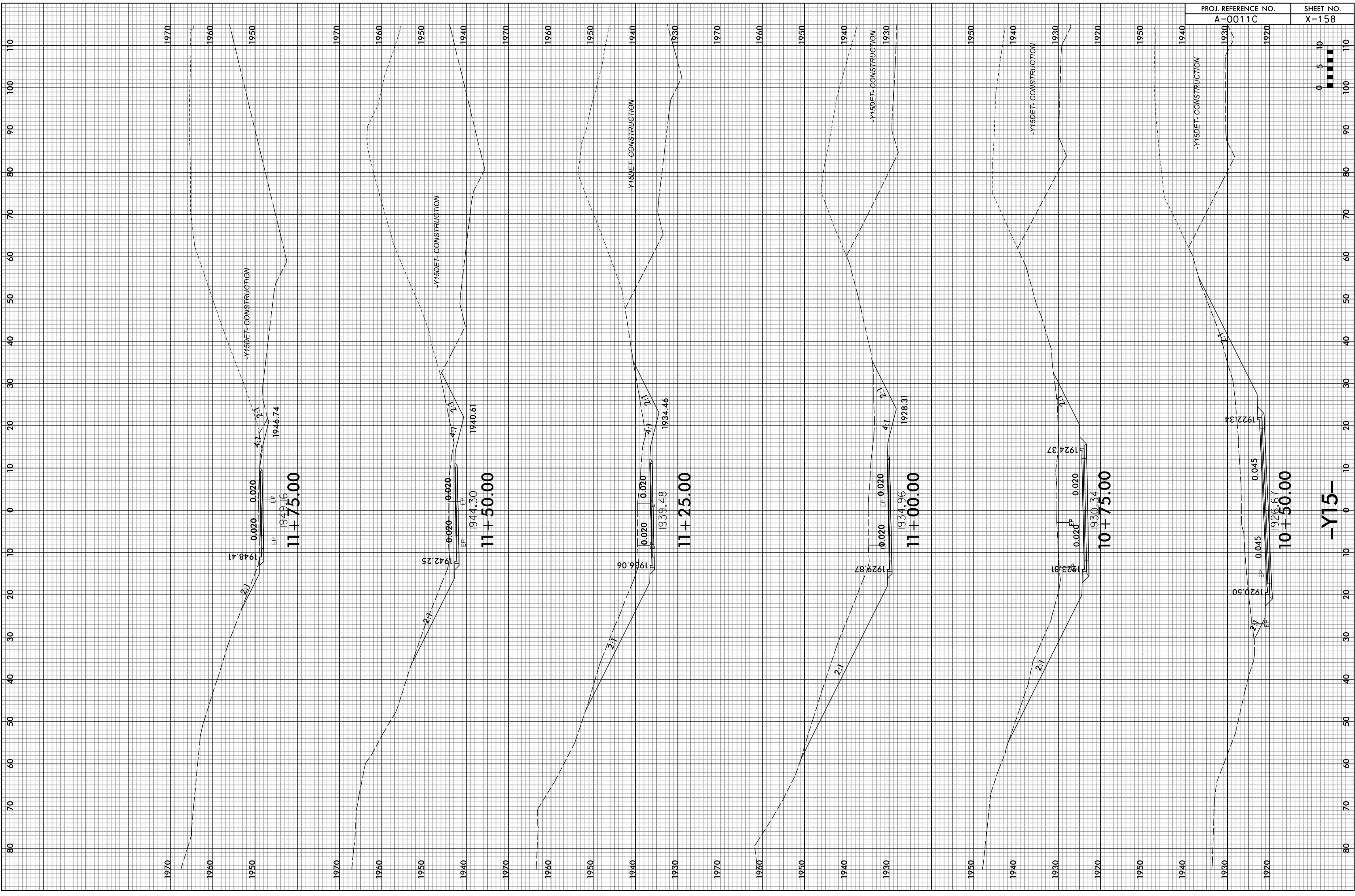

-Y15-

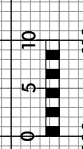

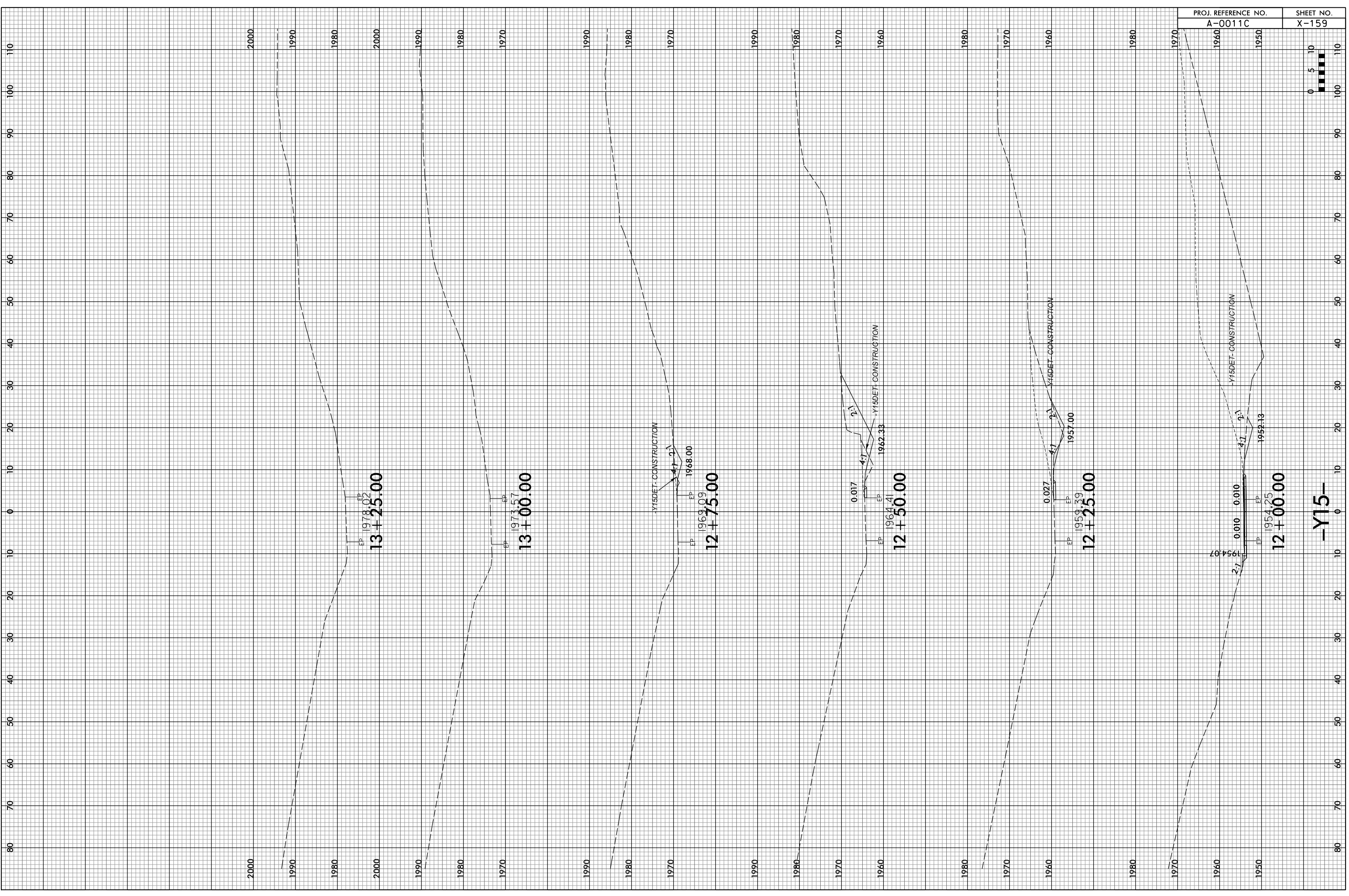

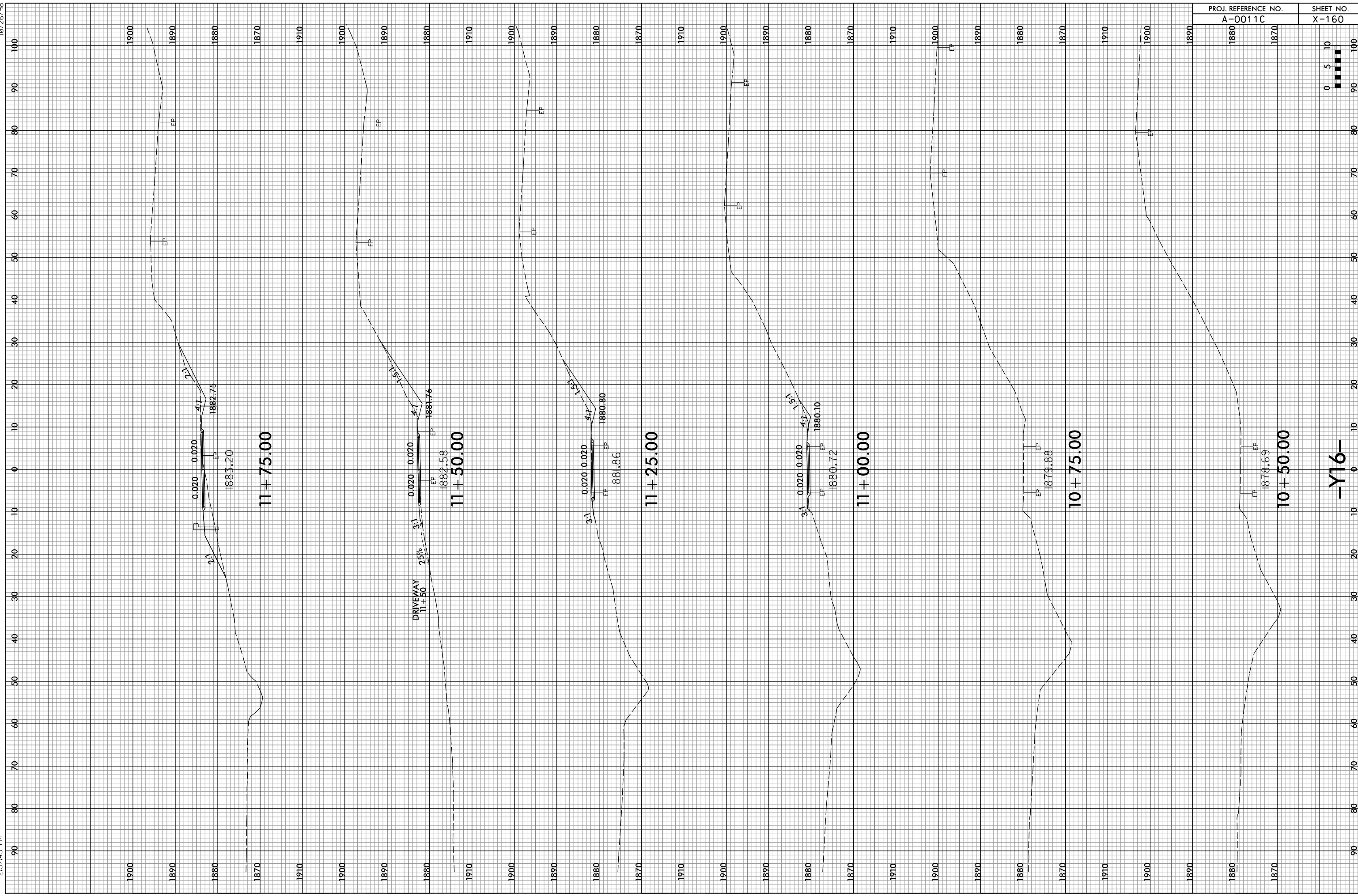

-Y16-

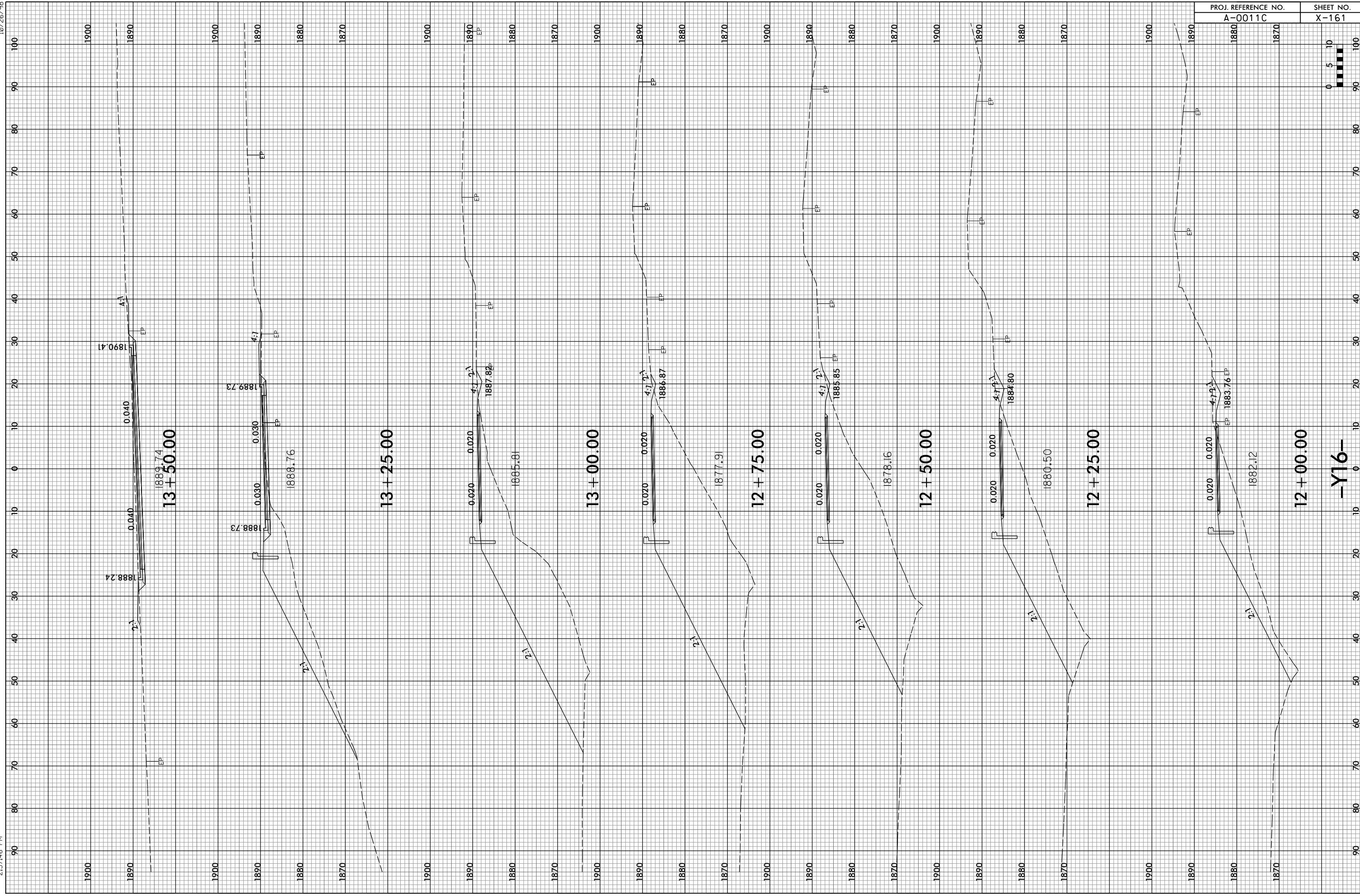

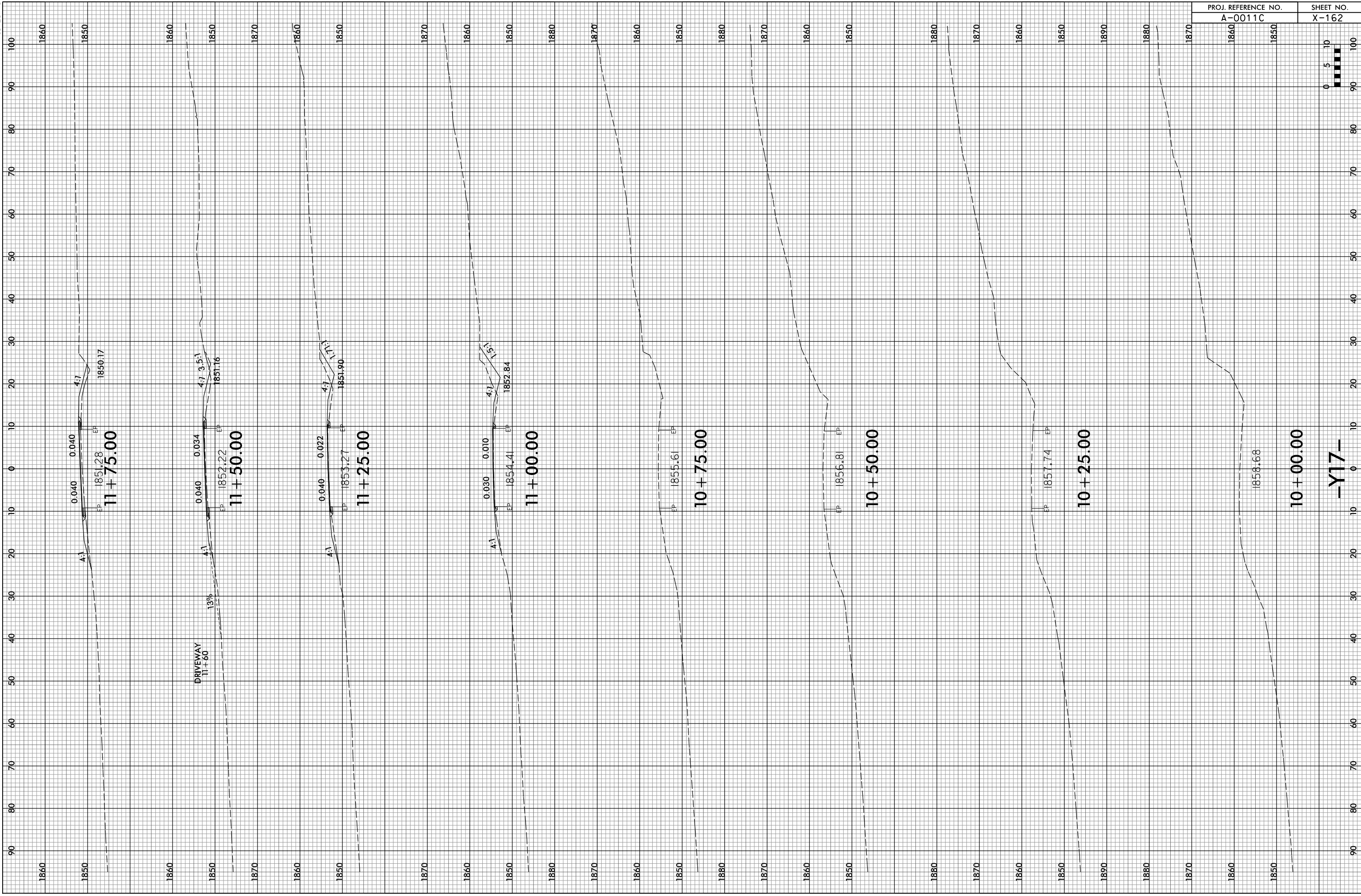

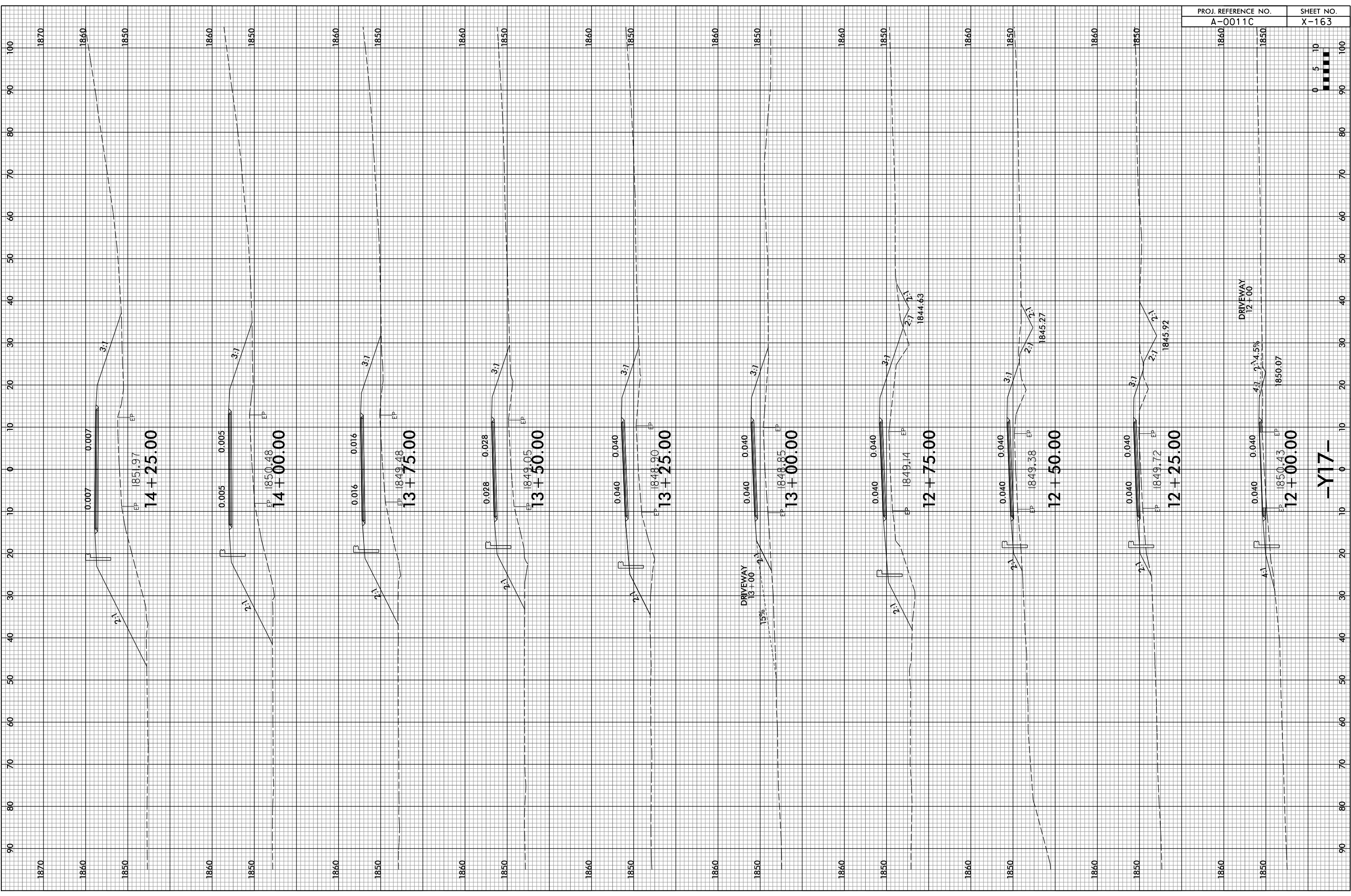

-Y17-

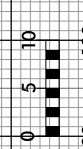

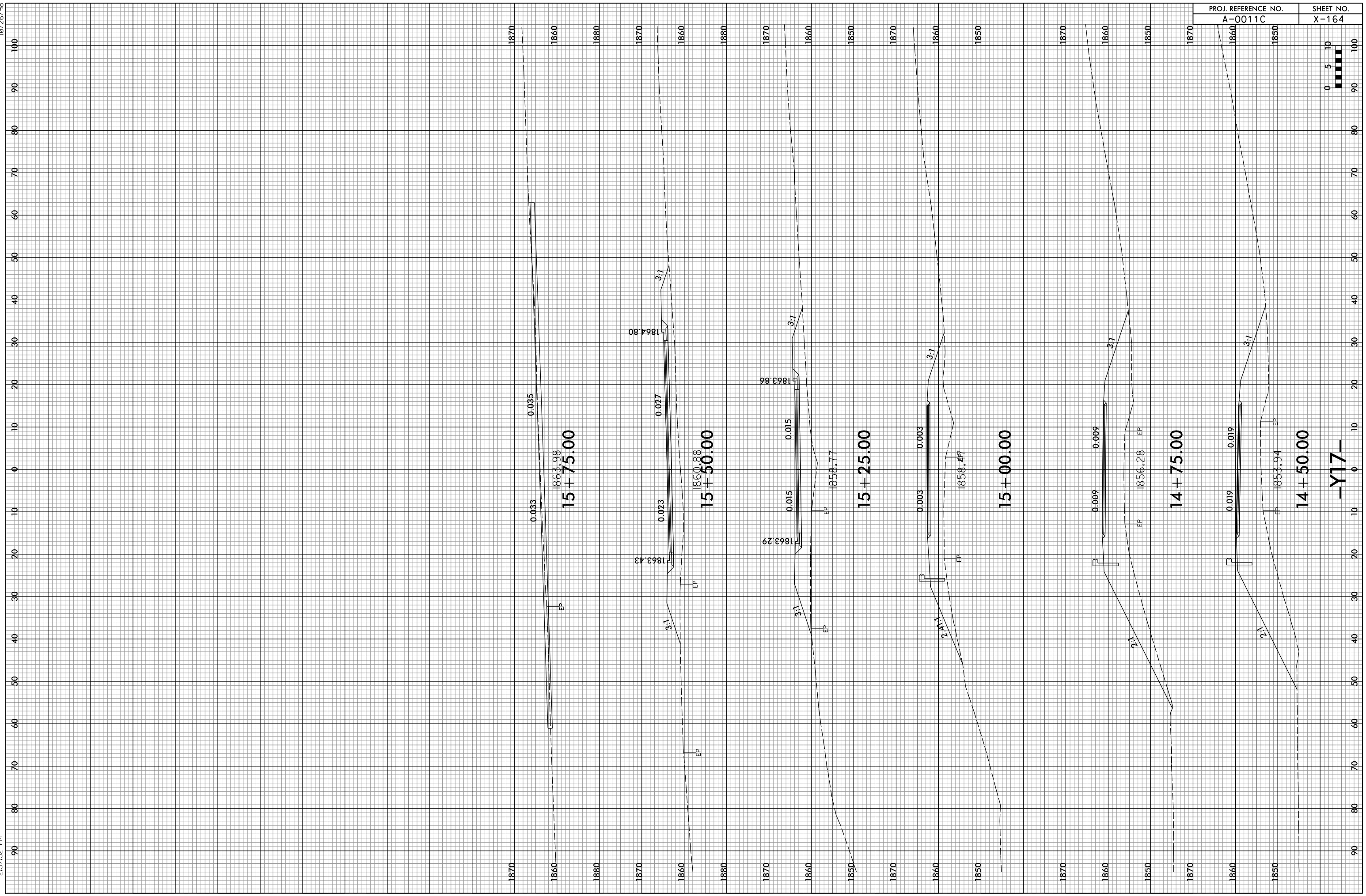

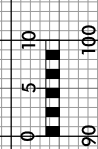
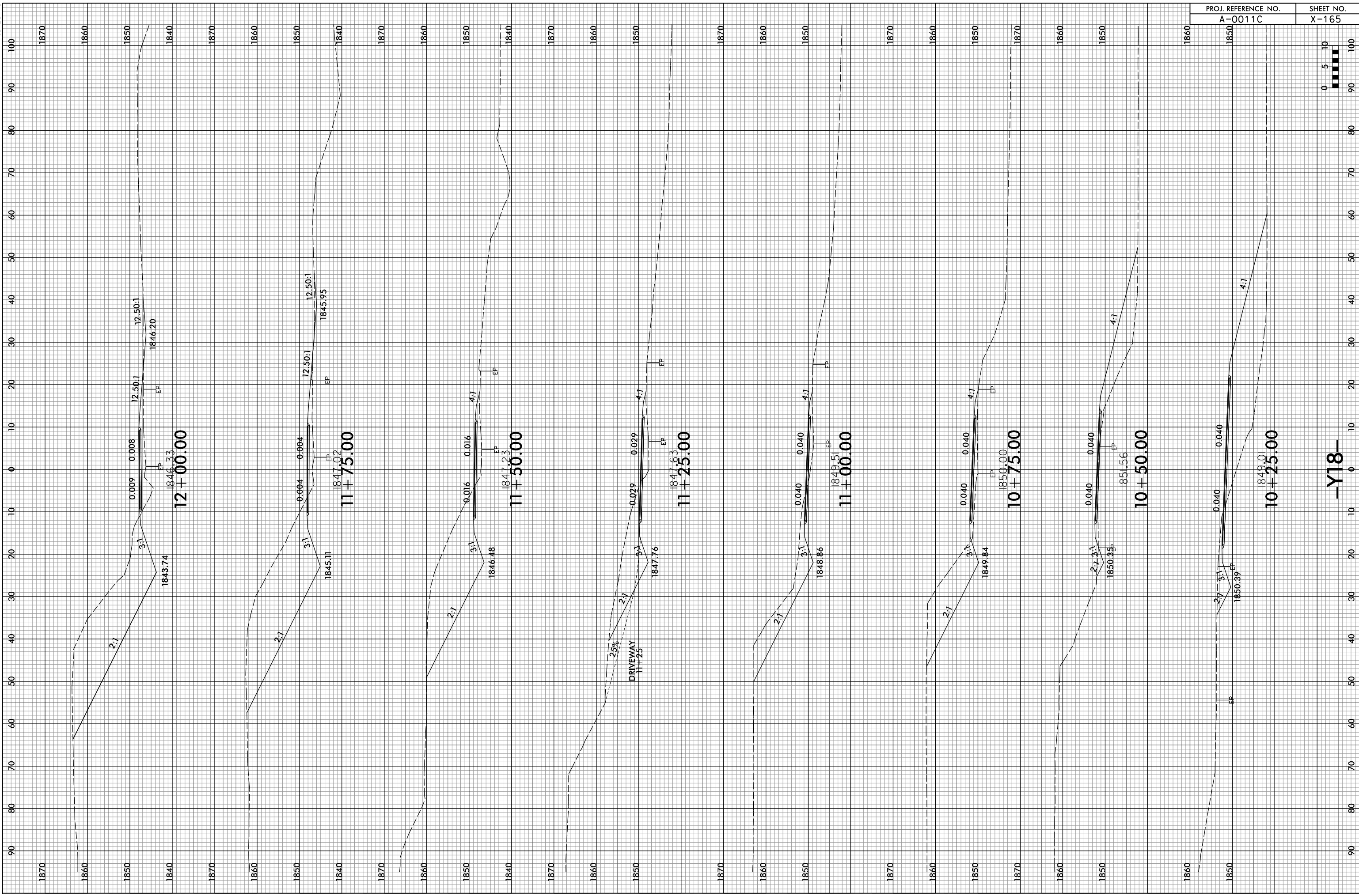

-Y18-

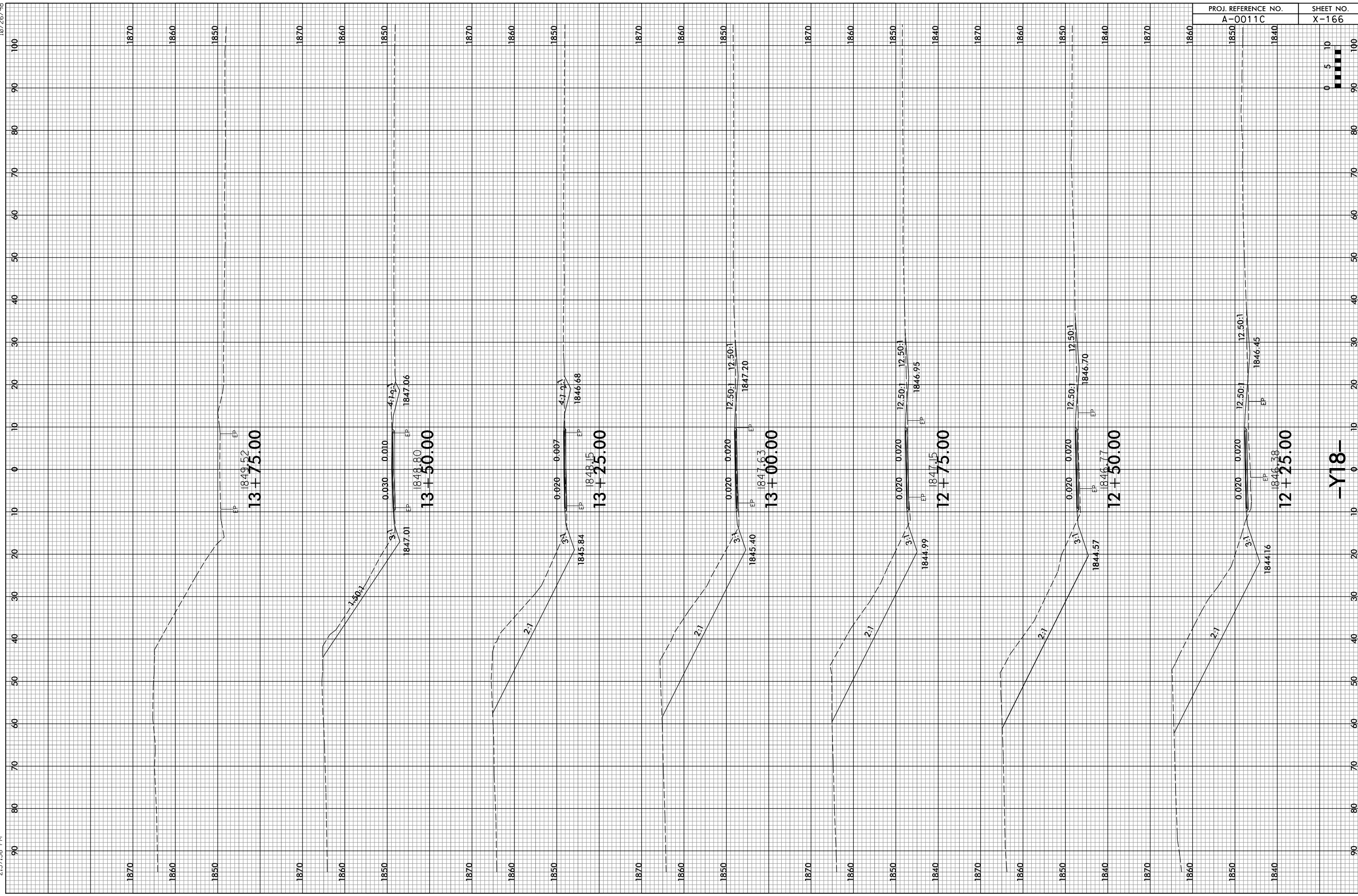

-Y18-

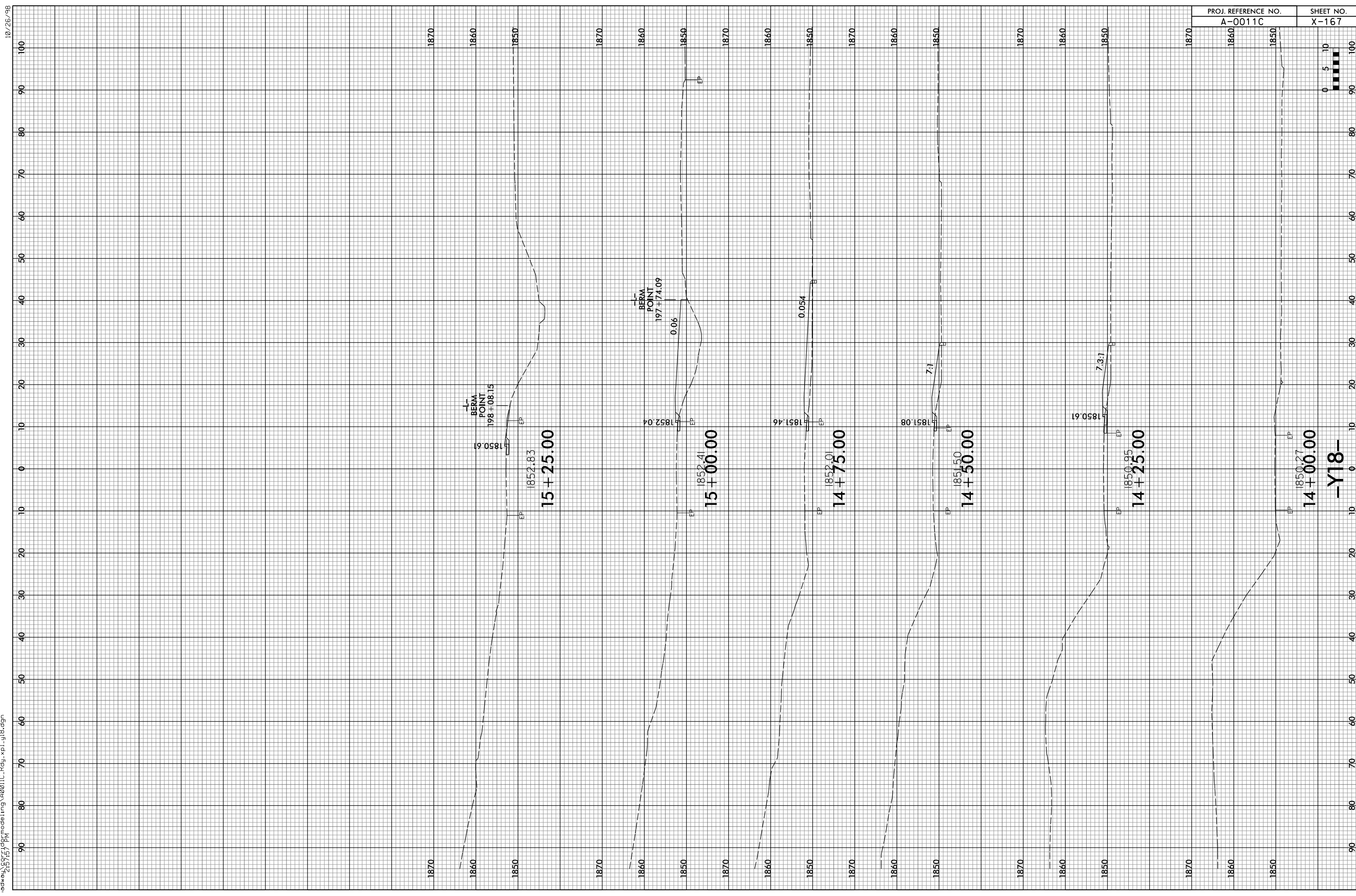

-Y18-

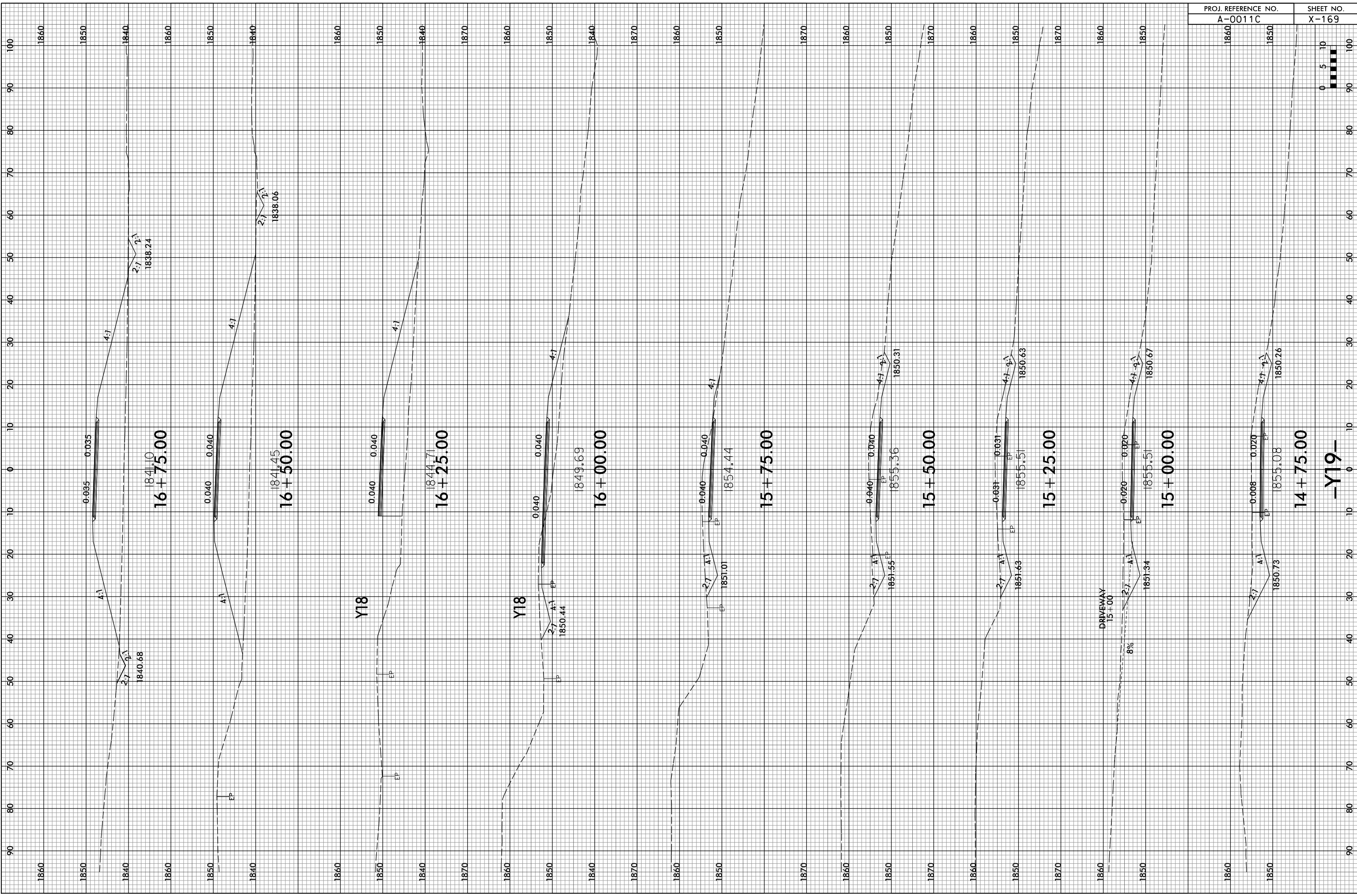

-Y19-

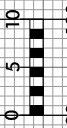

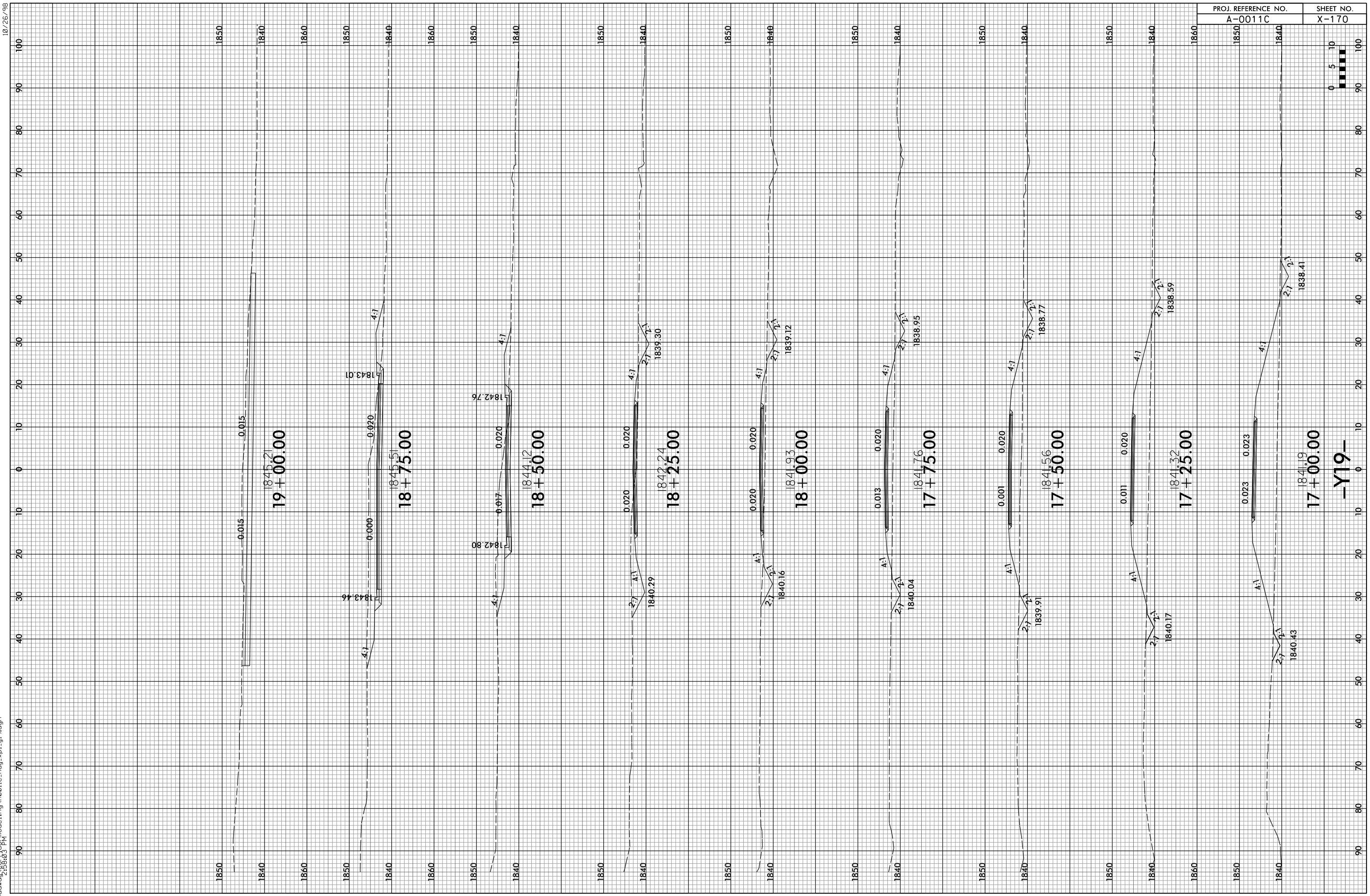

-Y19-

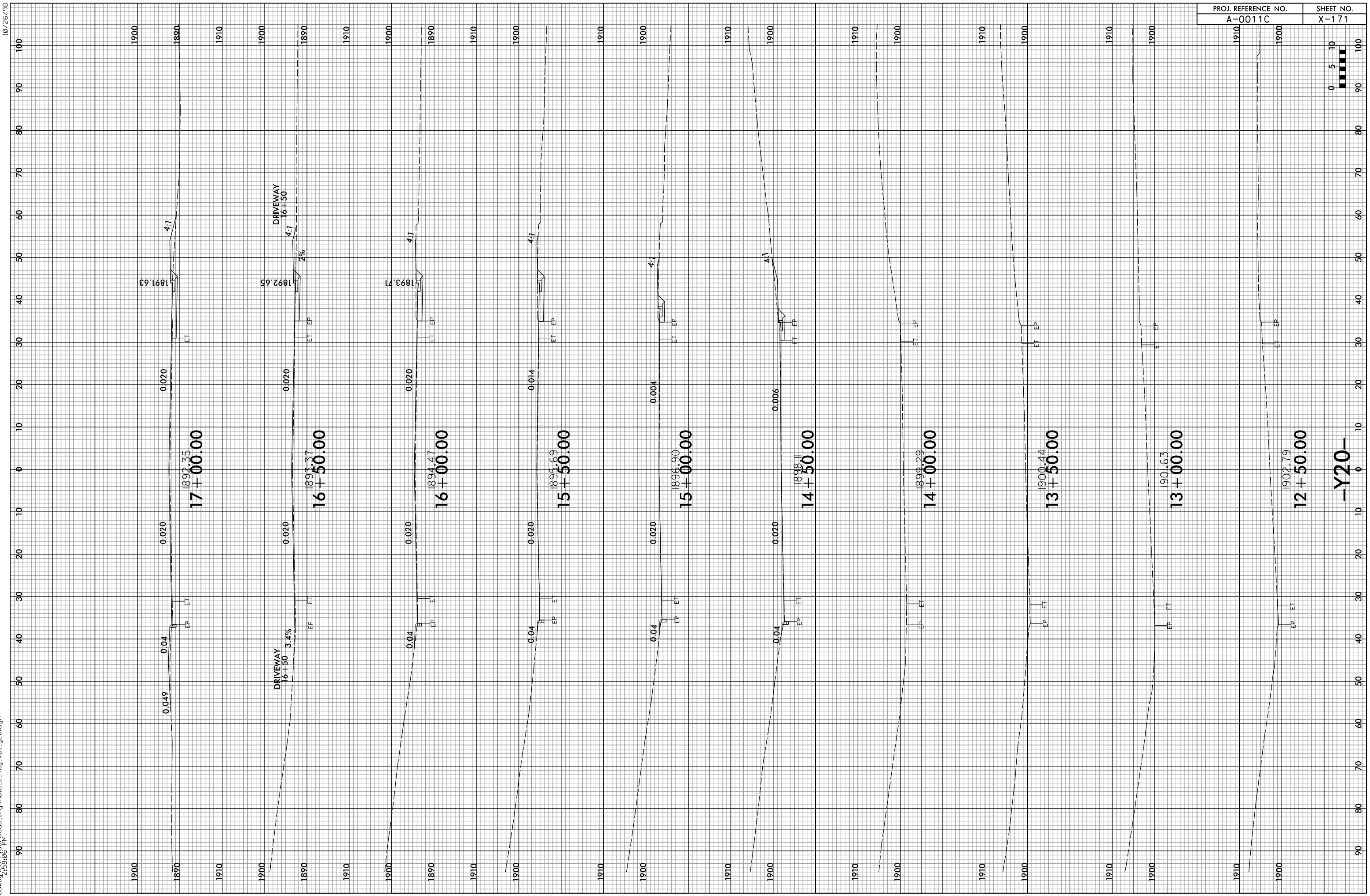

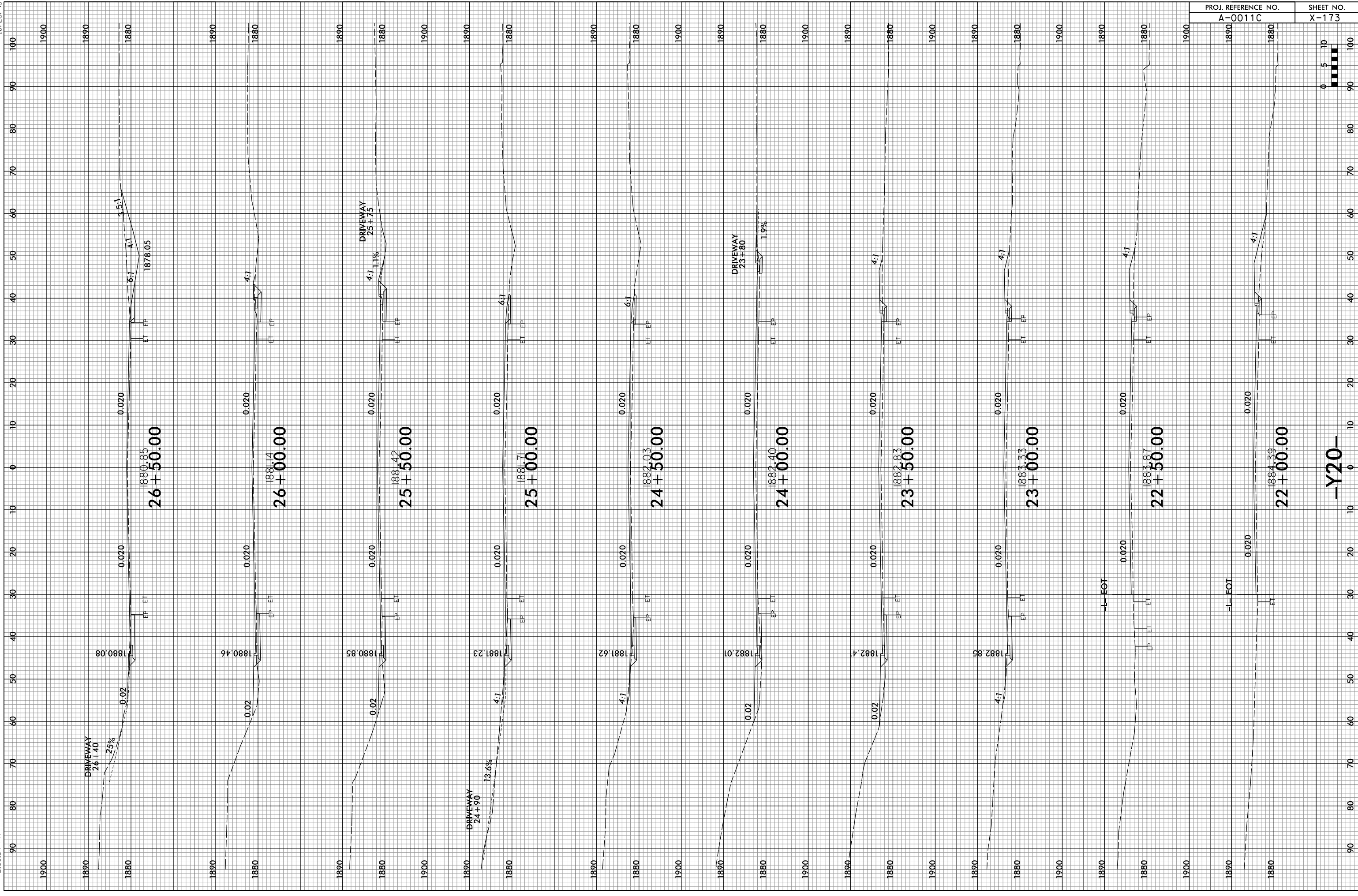

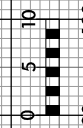
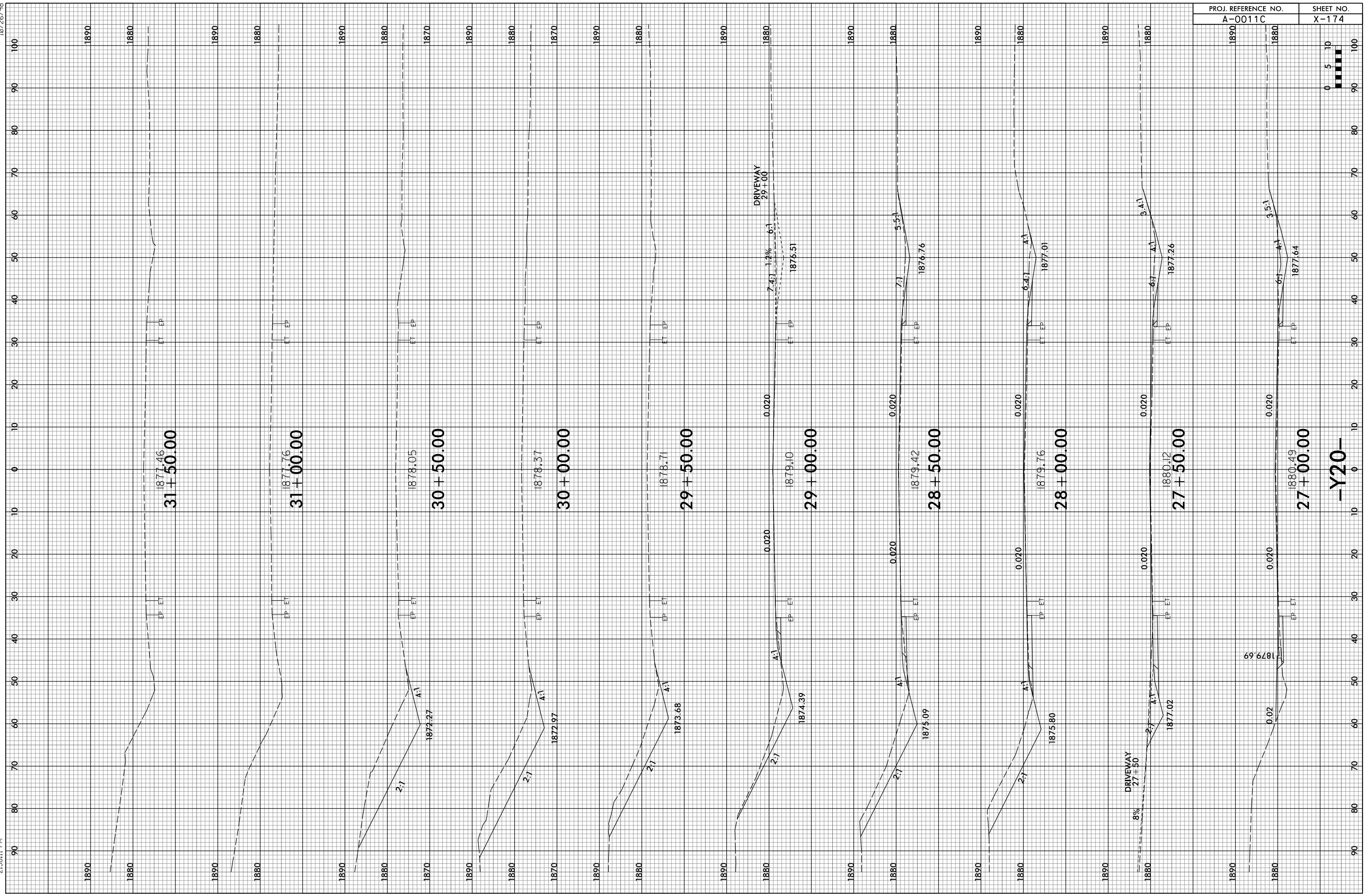

-Y20-

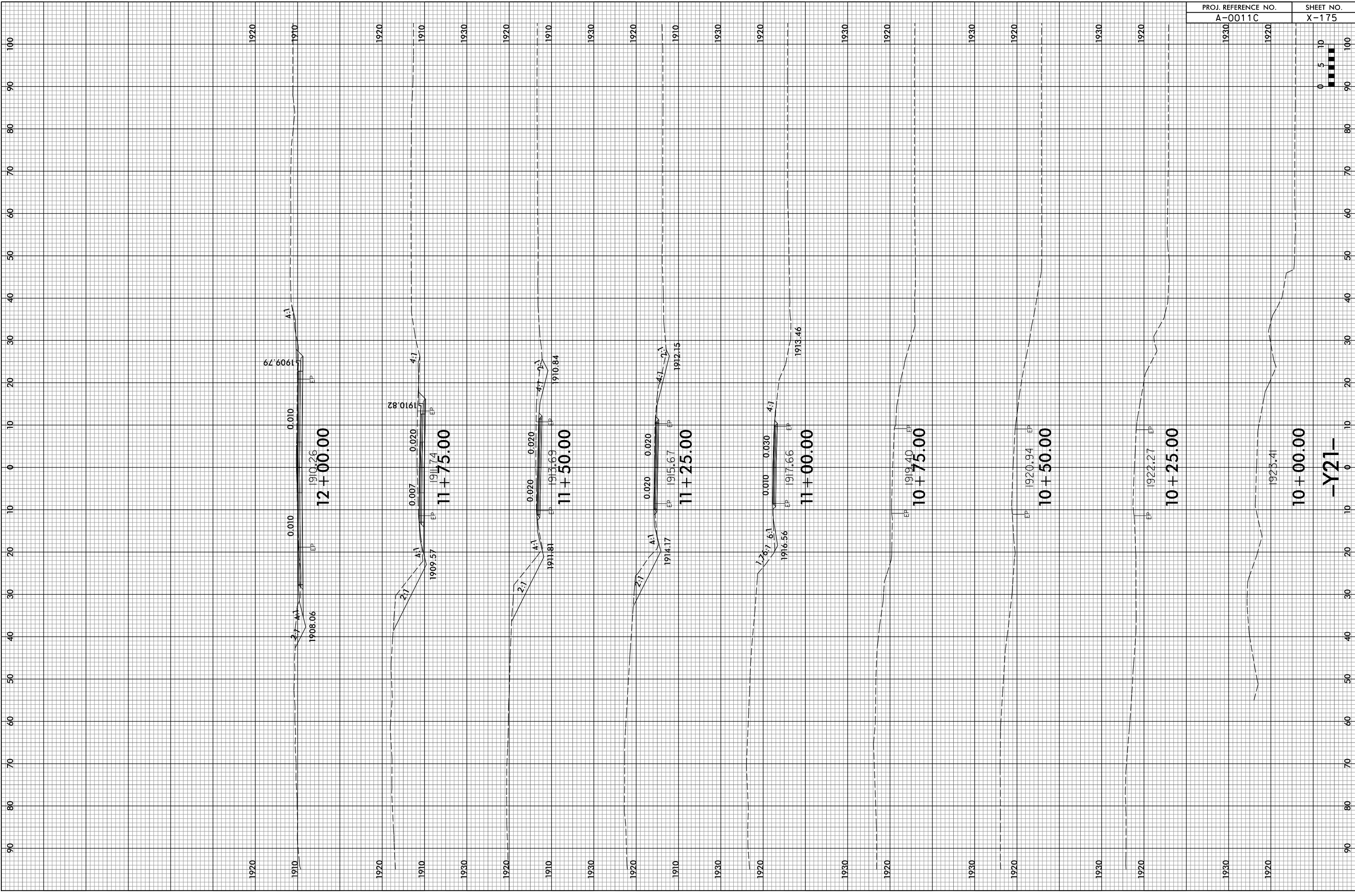

-Y21-

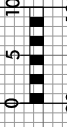
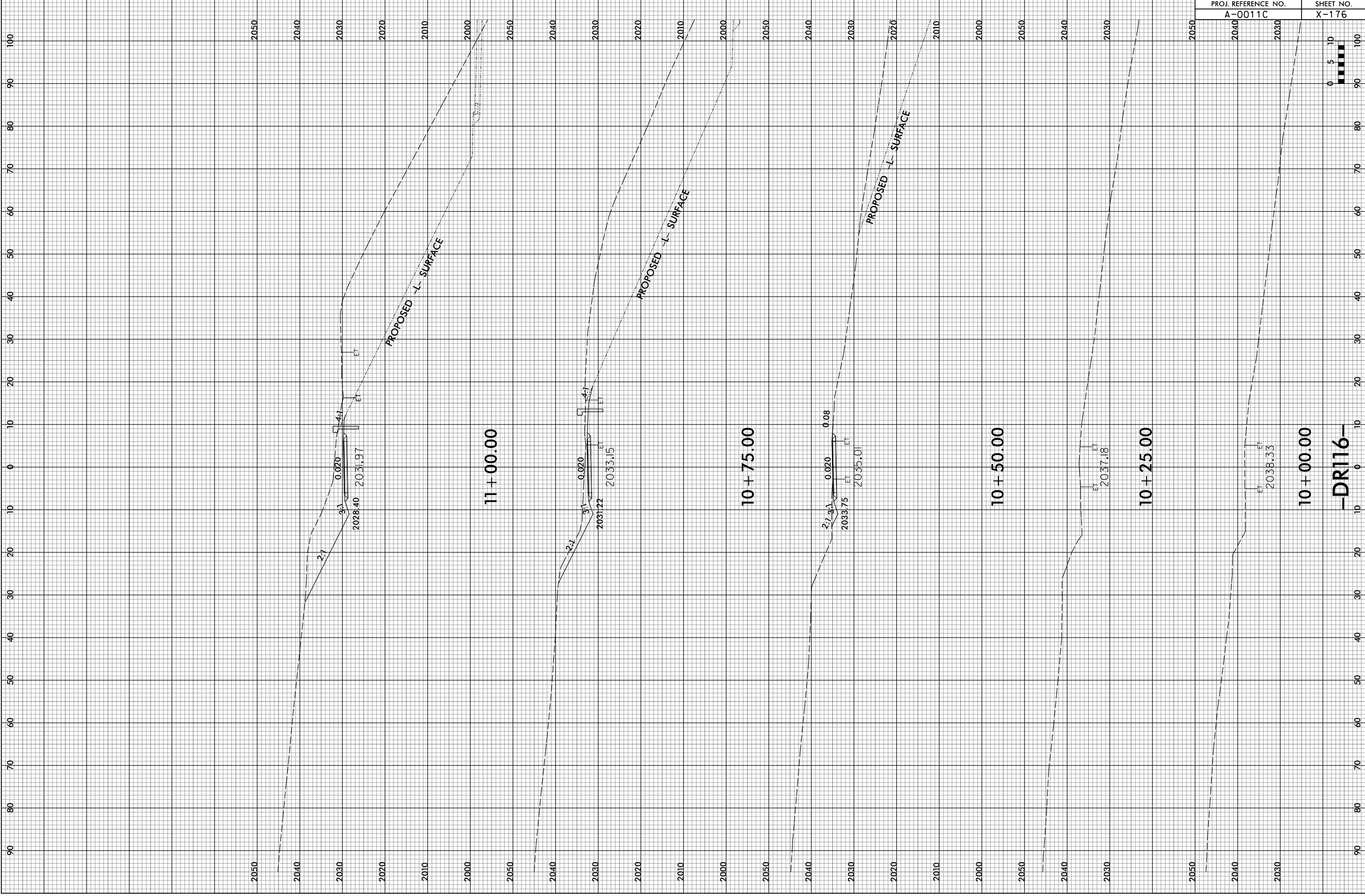

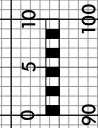
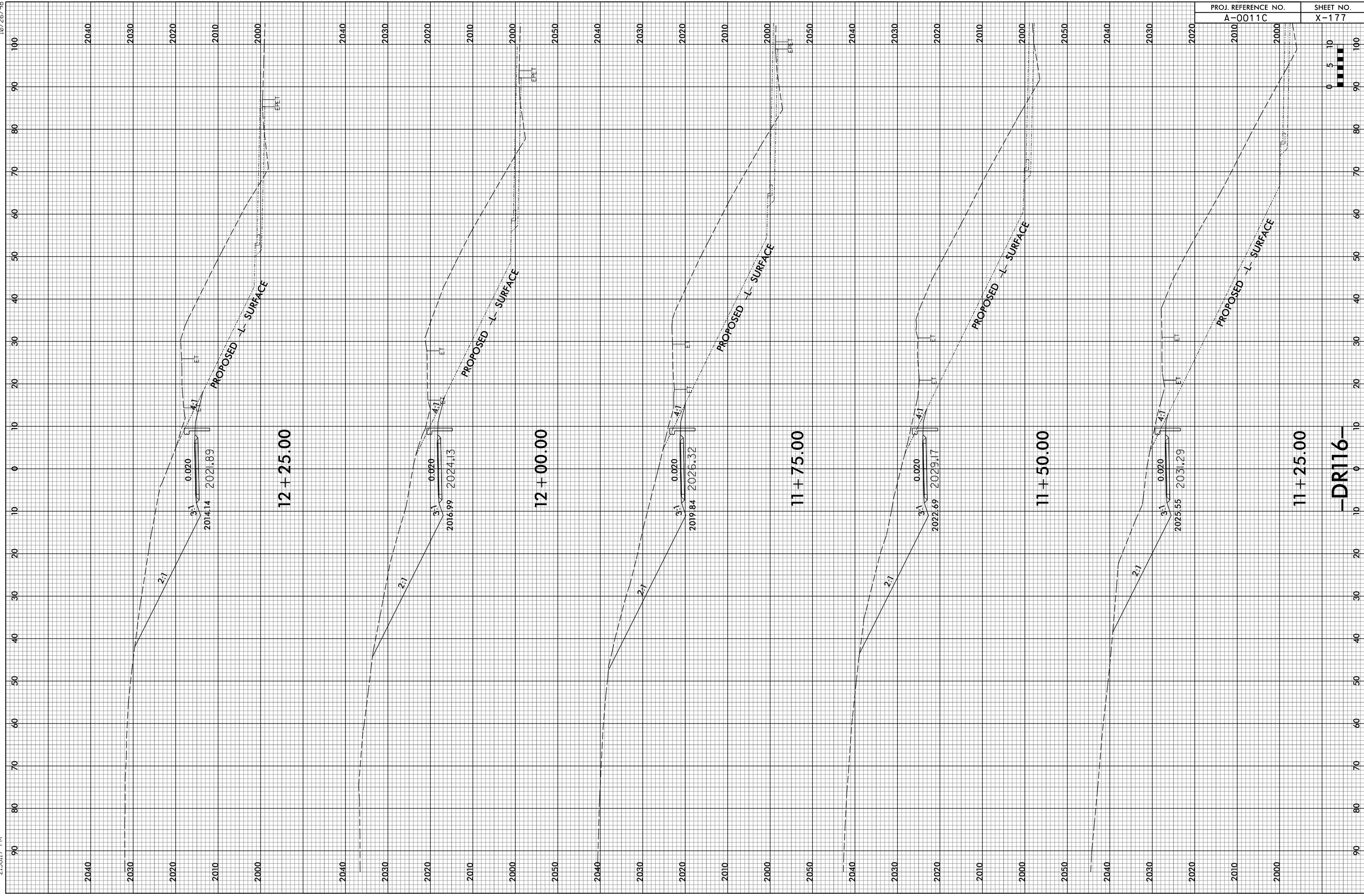

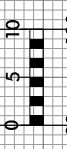
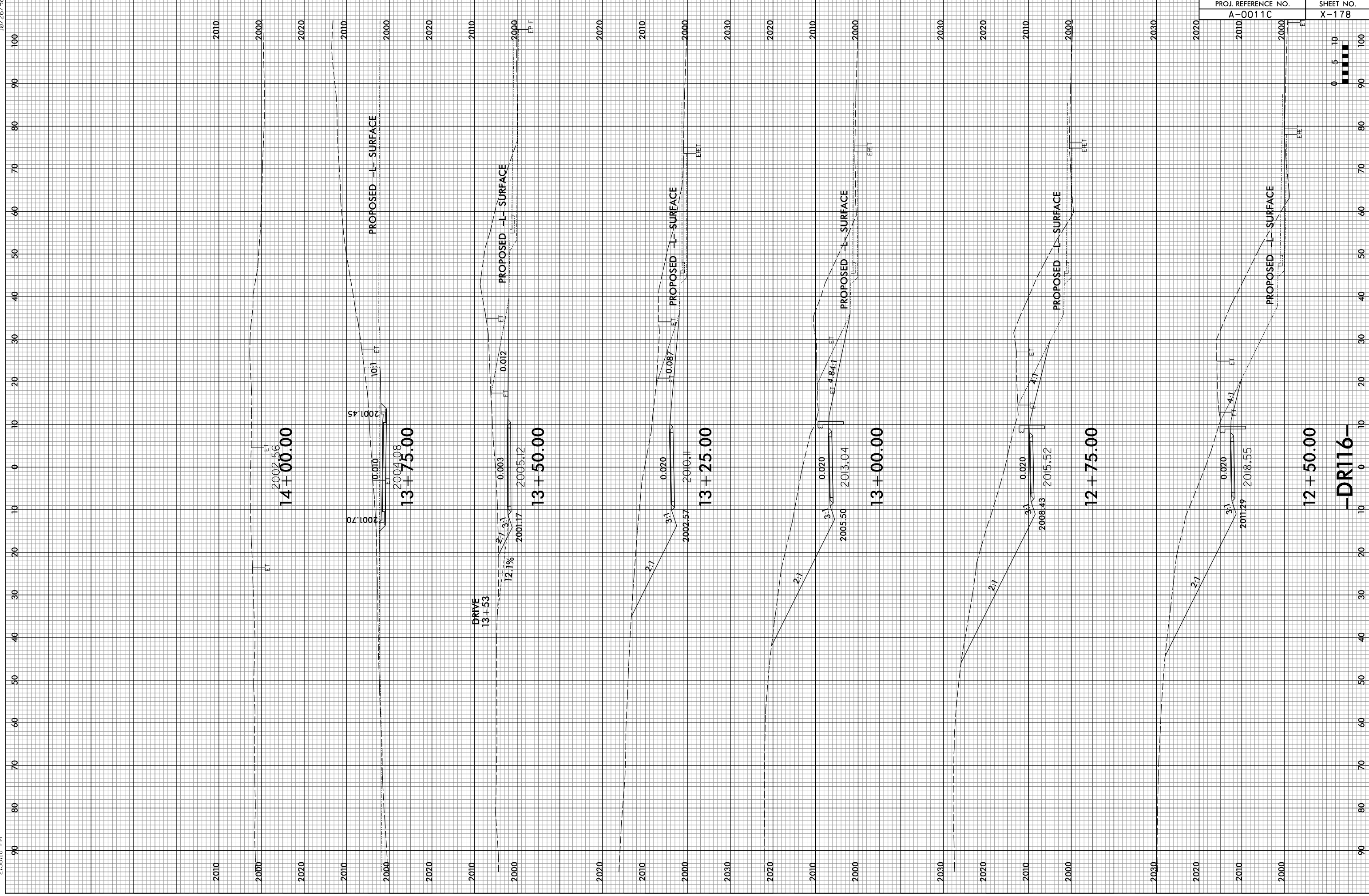

-DR116-

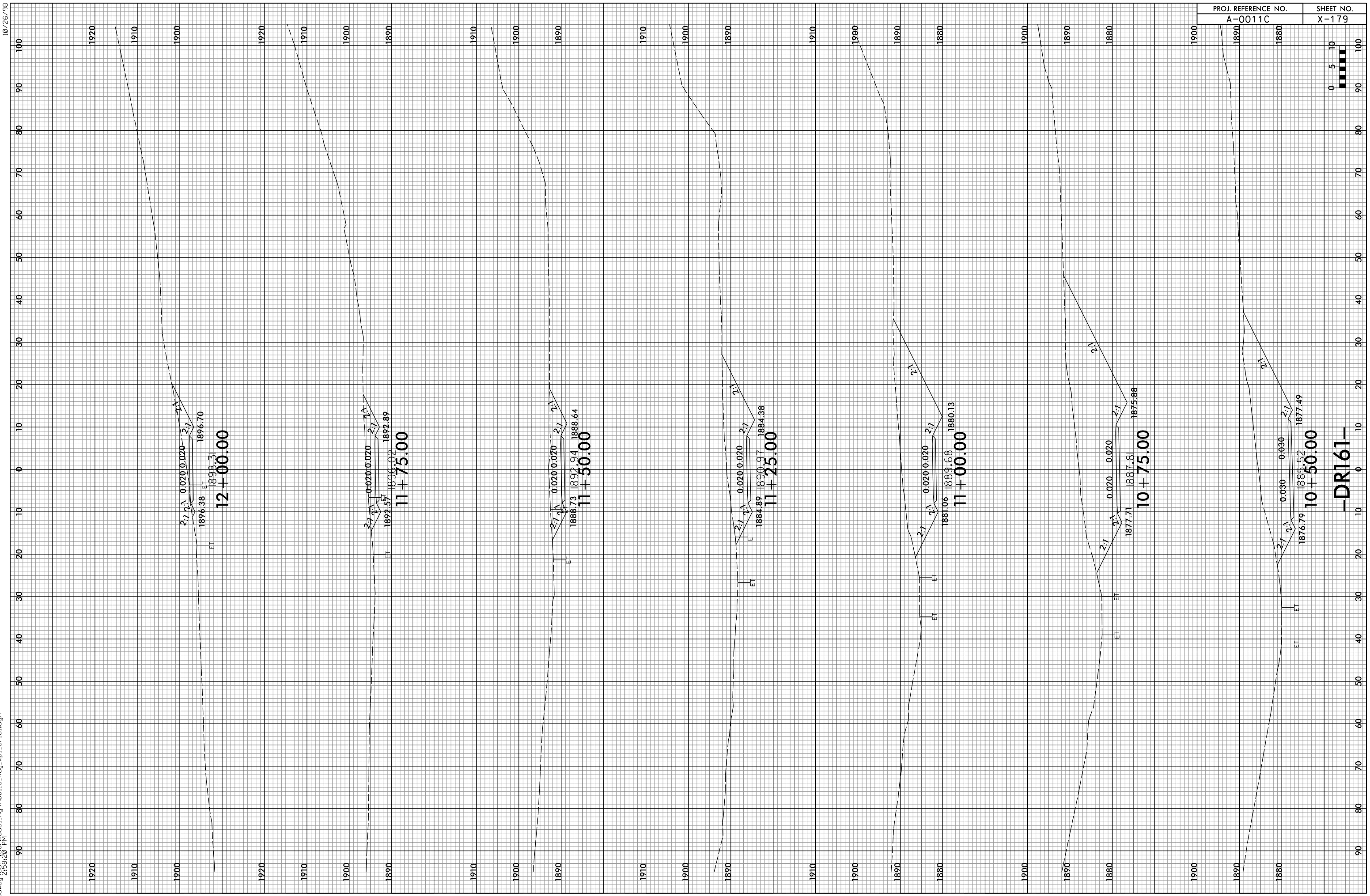

12+00.00

11+75.00

11+50.00

11+25.00

11+00.00

10+75.00

10+50.00

-DR161-

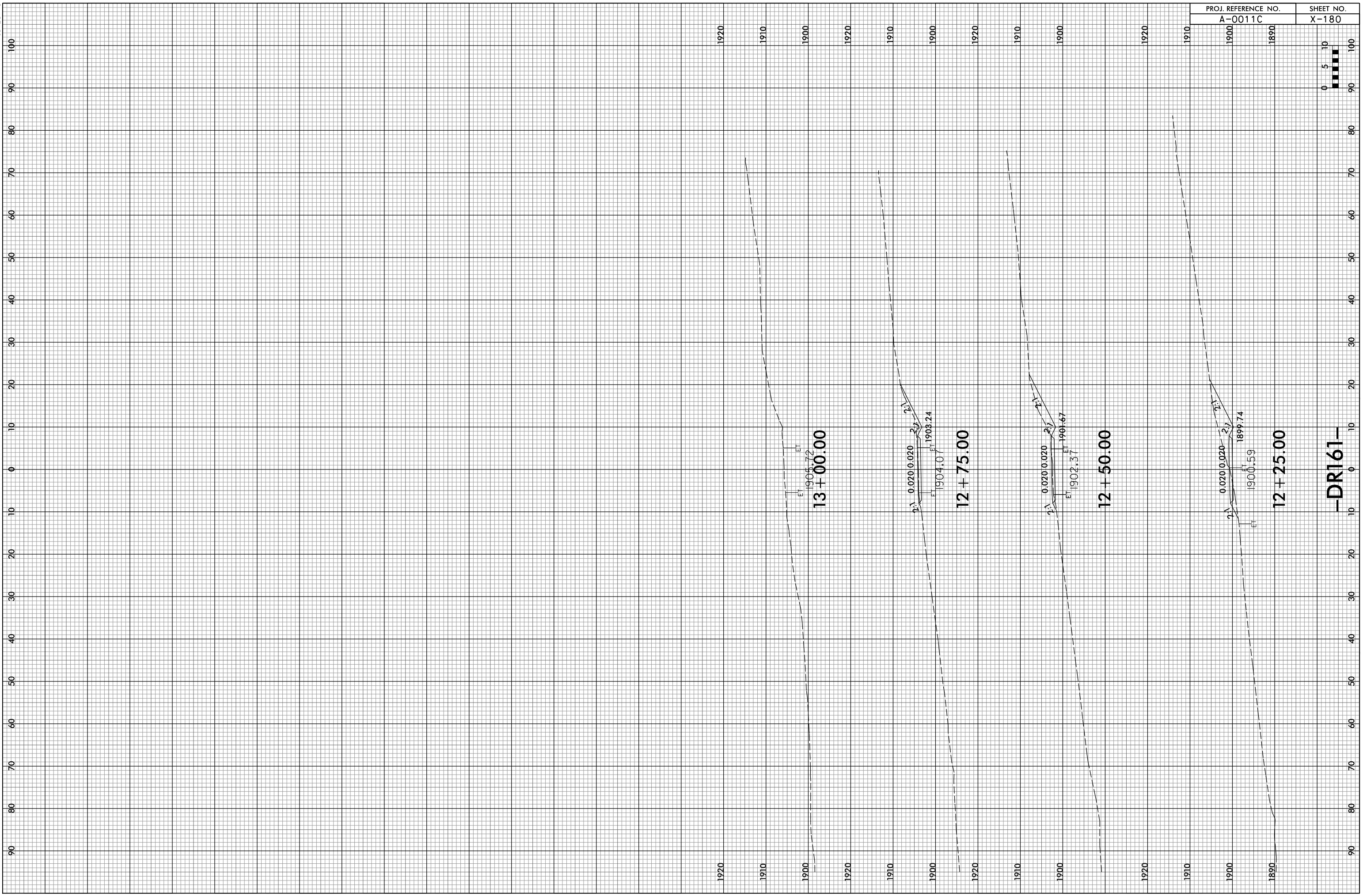

-DR161-

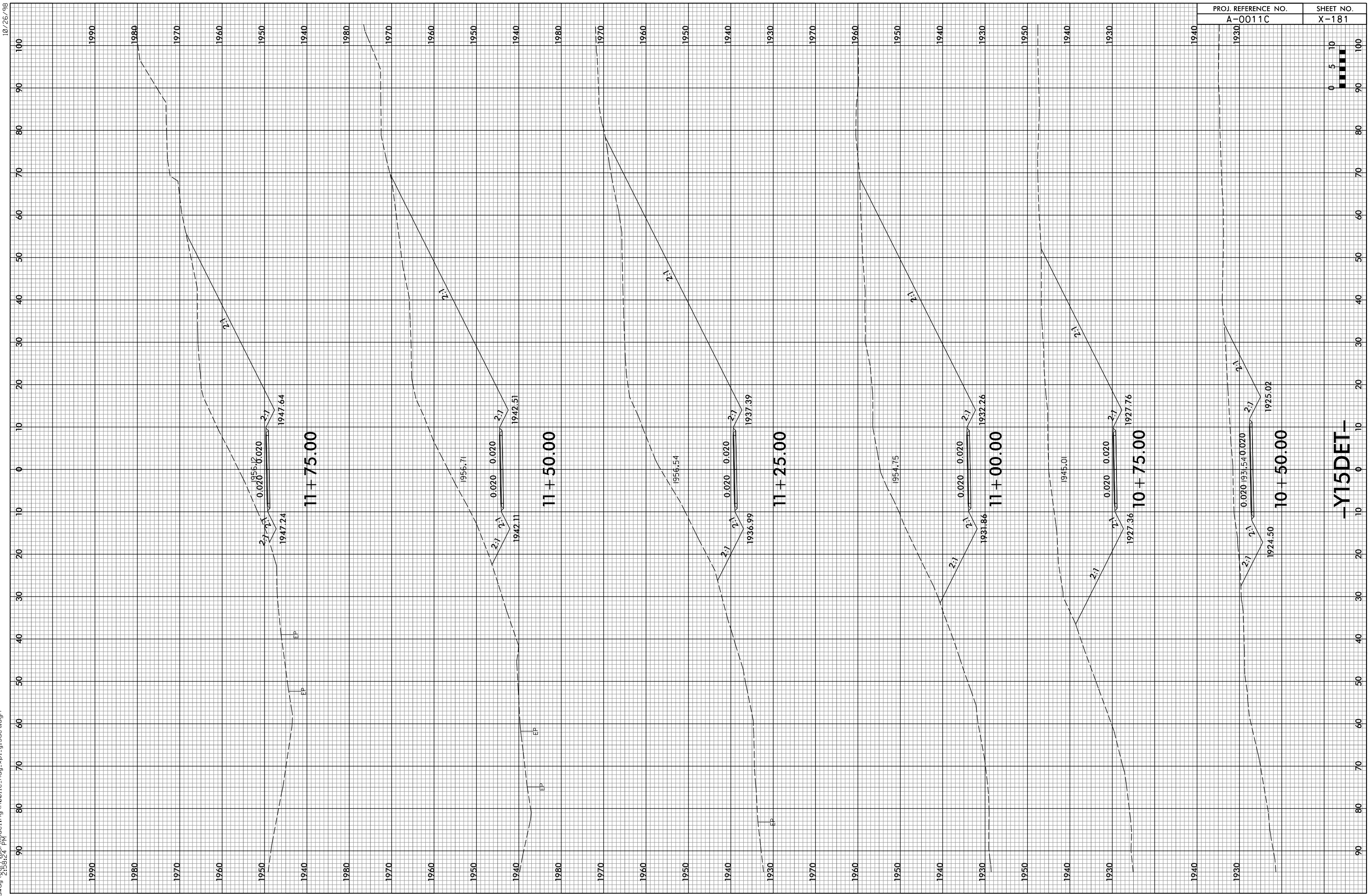

Y15DET

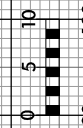

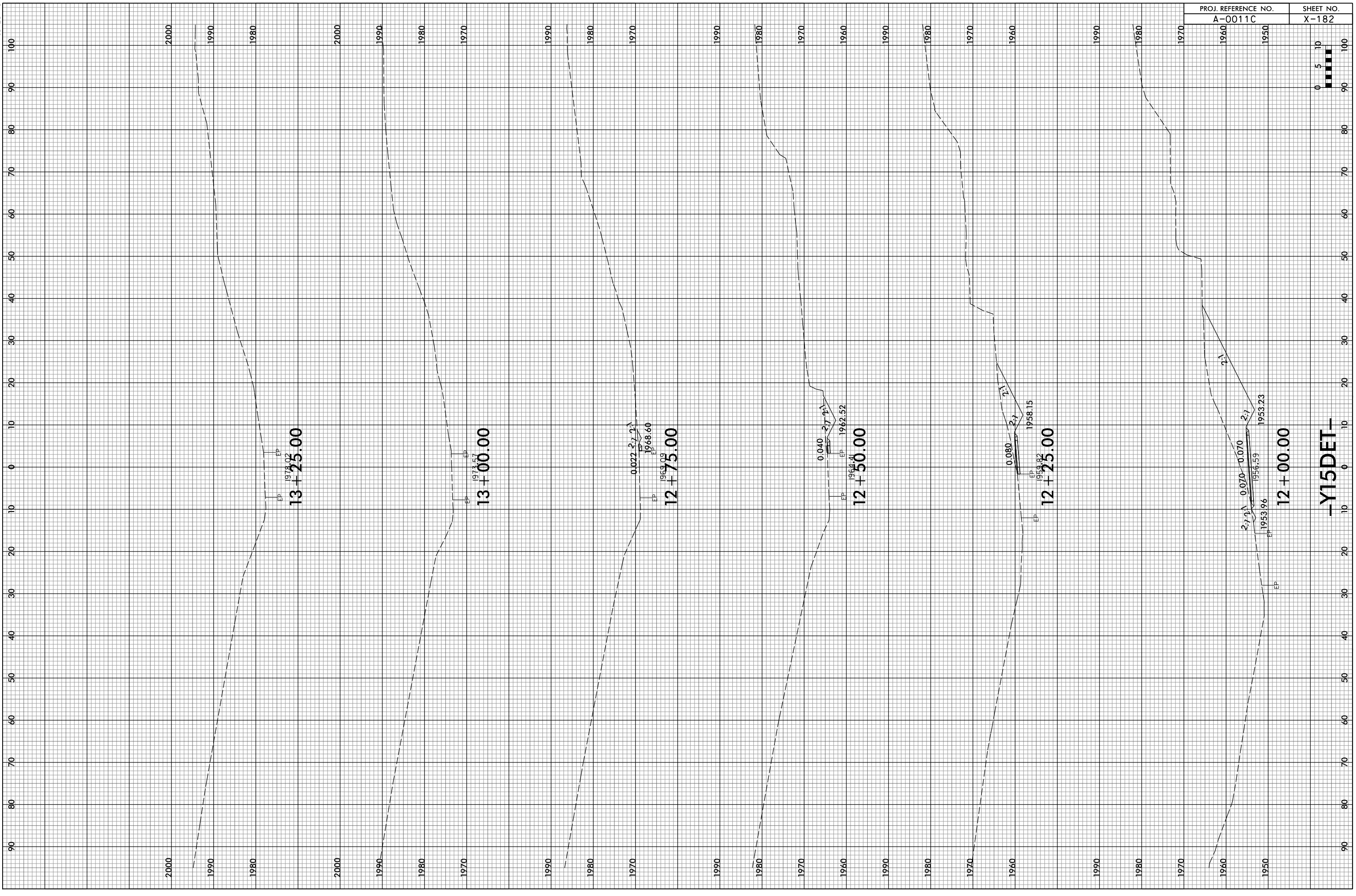

-Y15DET-