

**This electronic collection of documents is provided
for the convenience of the user
and is Not a Certified Document –**

**The documents contained herein were originally issued
and sealed by the individuals whose names and license
numbers appear on each page, on the dates appearing
with their signature on that page.**

**This file or an individual page
shall not be considered a certified document.**

PROJECT REFERENCE NO. A-0011C	SHEET NO. 33
ROADWAY DESIGN ENGINEER NORTH CAROLINA PROFESSIONAL SEAL 39283 8/6/2019	HYDRAULICS ENGINEER NORTH CAROLINA PROFESSIONAL SEAL 40801 8/6/2019
DOCUMENT NOT CONSIDERED FINAL UNLESS ALL SIGNATURES COMPLETED	
Weston & Sampson WSE of North Carolina, PC 588 East Chatham Street Suite 137 Phone: 919.297.0220	
NC License: C-4647 Cary, NC 27511 Fax: 919.297.0221	

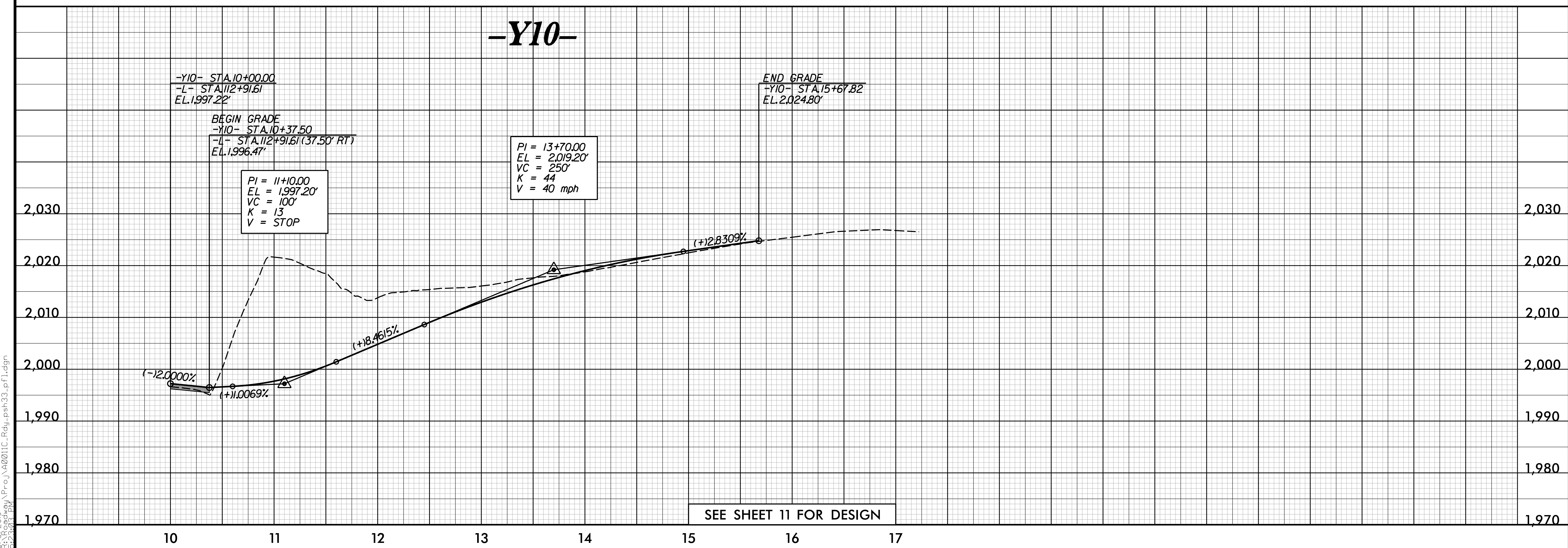
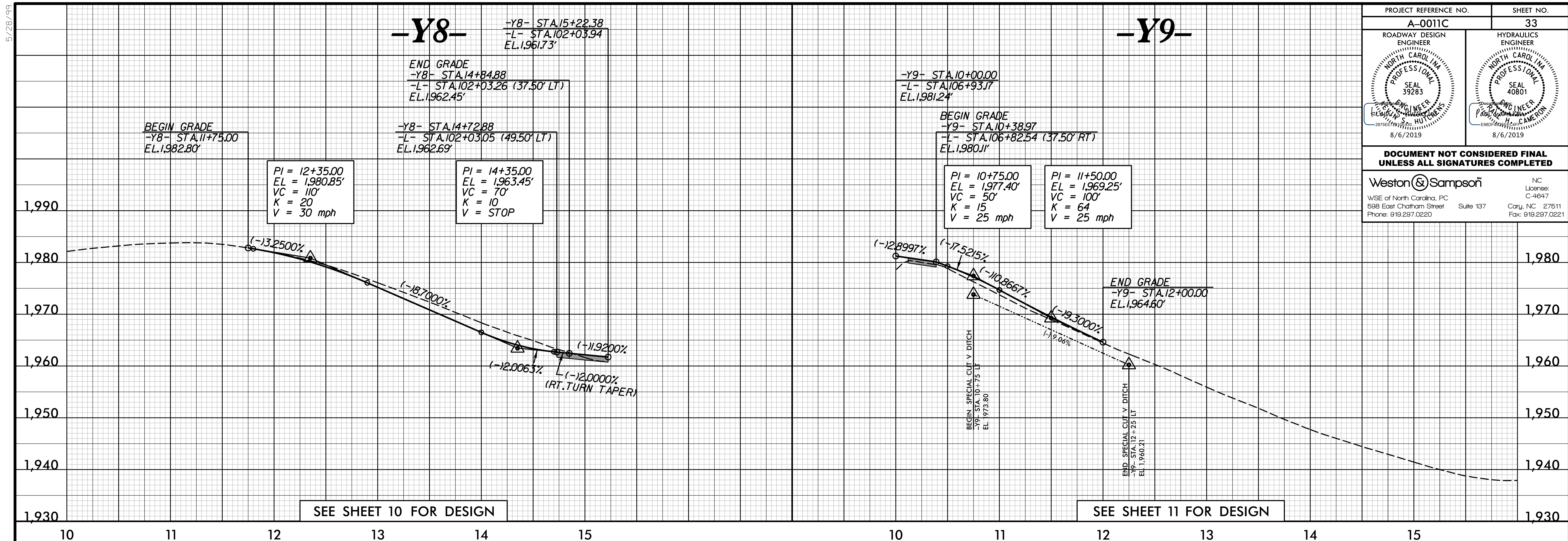

5/26/19

8/15/2019
C:\Users\pcoj\OneDrive\Documents\A0011C_Redun_psh33.plt.dgn
15:23:33

PROJECT REFERENCE NO. A-0011C	SHEET NO. 34
ROADWAY DESIGN ENGINEER NORTH CAROLINA PROFESSIONAL SEAL 39283 8/6/2019	HYDRAULICS ENGINEER NORTH CAROLINA PROFESSIONAL SEAL 40801 8/6/2019
DOCUMENT NOT CONSIDERED FINAL UNLESS ALL SIGNATURES COMPLETED	
Weston & Sampson WSE of North Carolina, PC 588 East Chatham Street Suite 137 Cary, NC 27511 Phone: 919.297.0220	

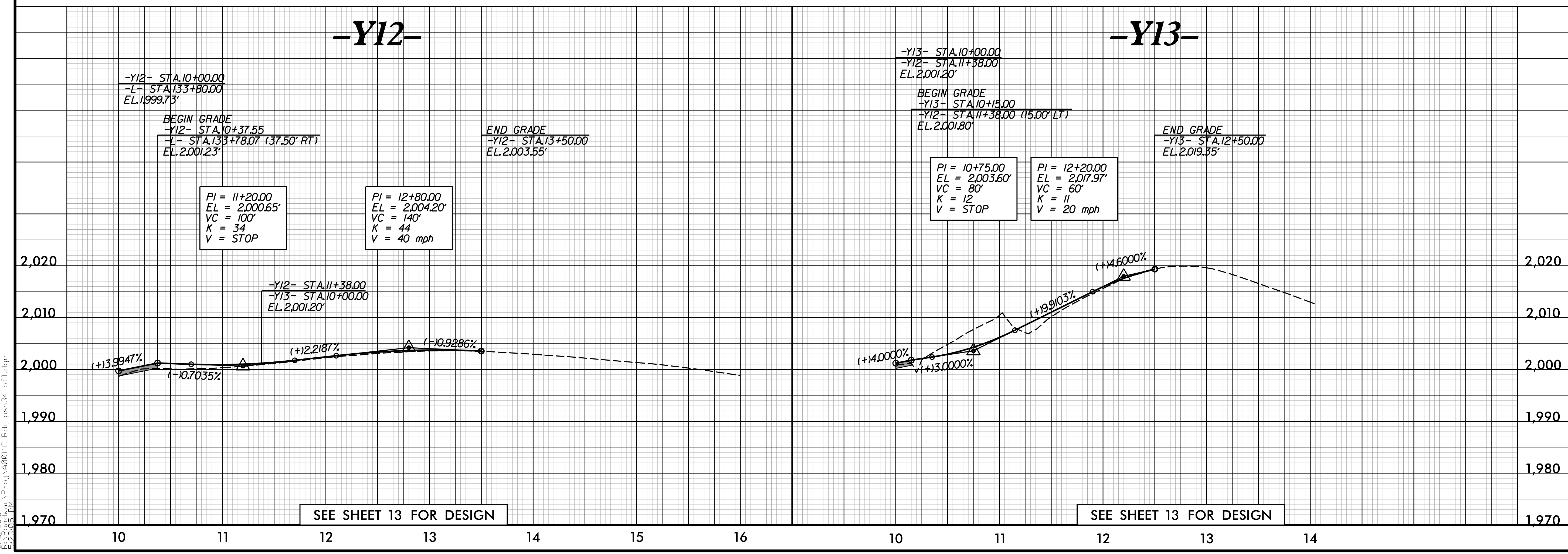
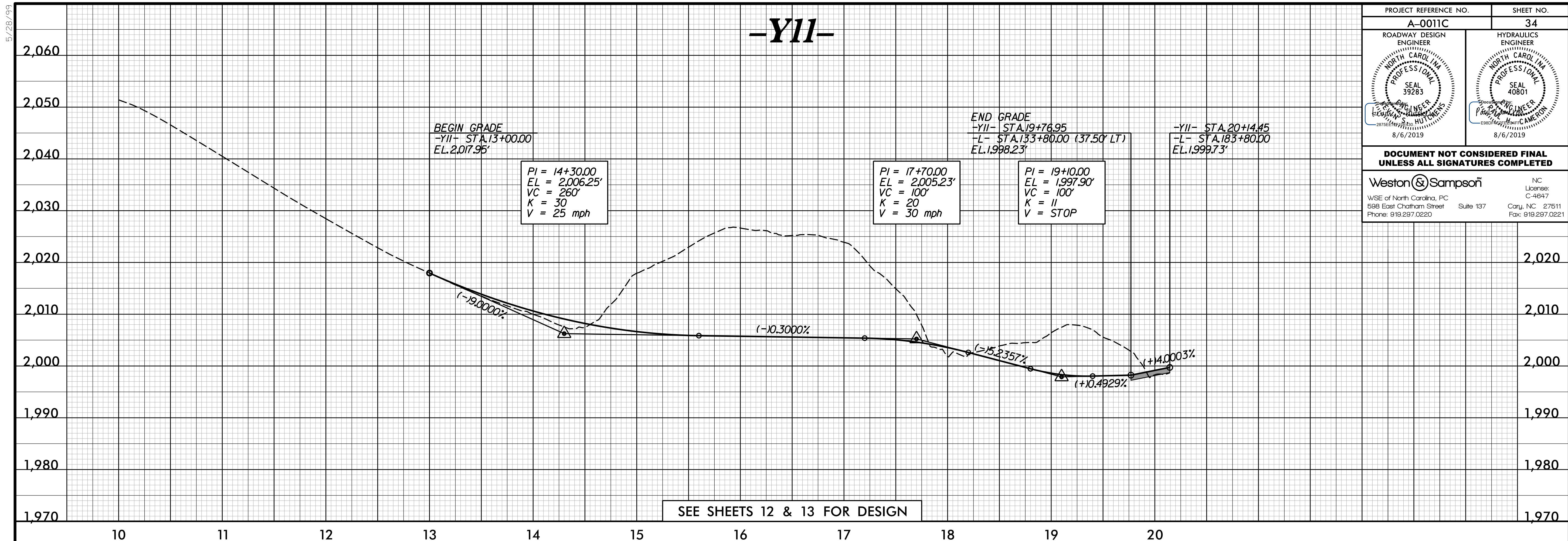

8/15/2019 8:23:30 AM P:\proj\A0011C_Rdwy_psh34_p1.dgn

5/28/19

8/15/2019 10:23:09 AM \\P:\proj\A0011C_Rdwy_psh35_e1.dgn

-Y14-

-Y15-

PIPE HYDRAULIC DATA
-Y14- Sta. 11+75

DRAINAGE AREA	= 13	AC
DESIGN FREQUENCY	= 25	YRS
DESIGN DISCHARGE	= 19	CFS
DESIGN HW ELEVATION	= 1946.3	FT
100 YEAR DISCHARGE	= 30	CFS
100 YEAR HW ELEVATION	= 1946.8	FT
OVERTOPPING FREQUENCY	= 50+	YRS
OVERTOPPING DISCHARGE	= 26	CFS
OVERTOPPING ELEVATION	= 1946.7	FT

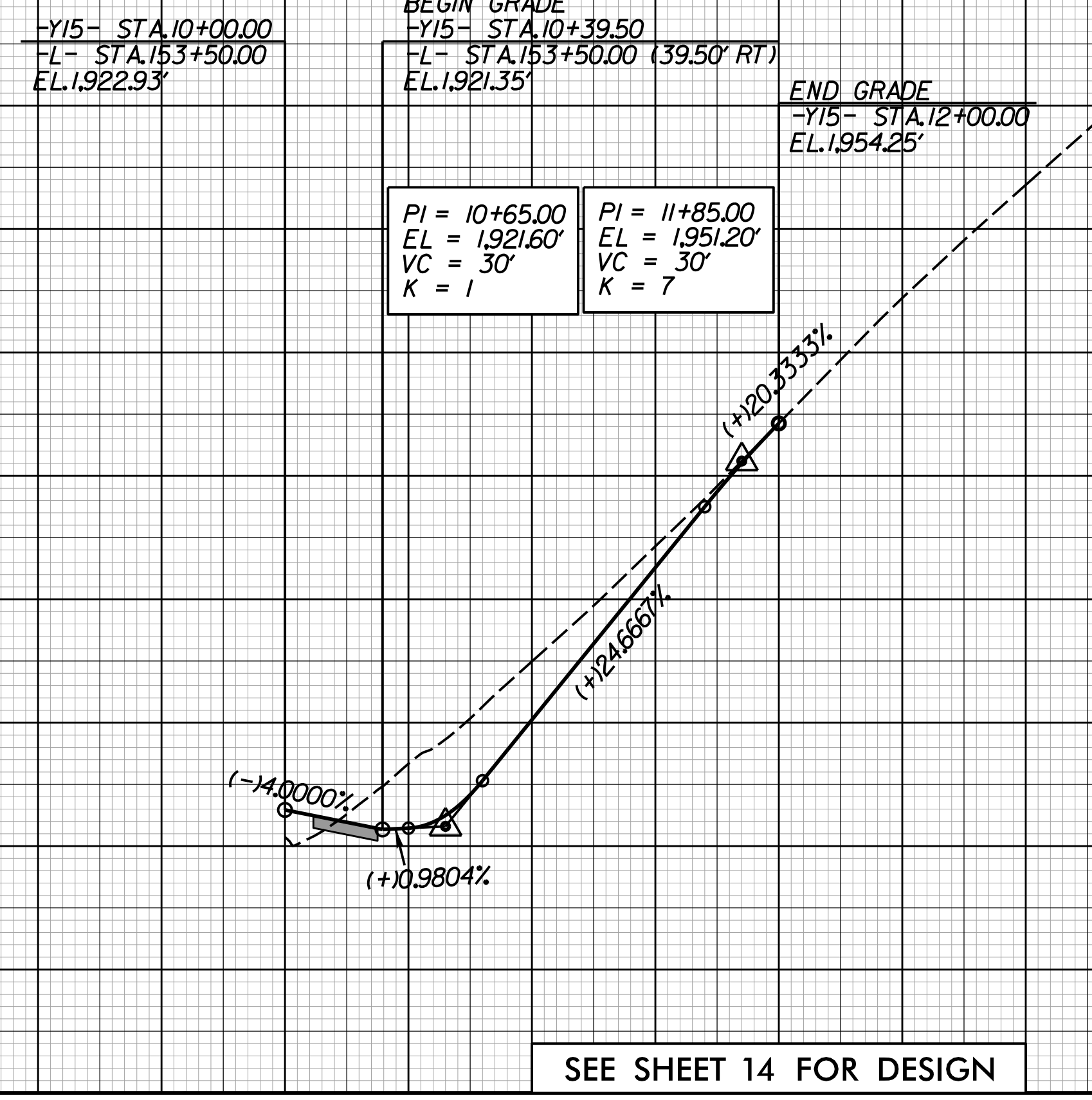
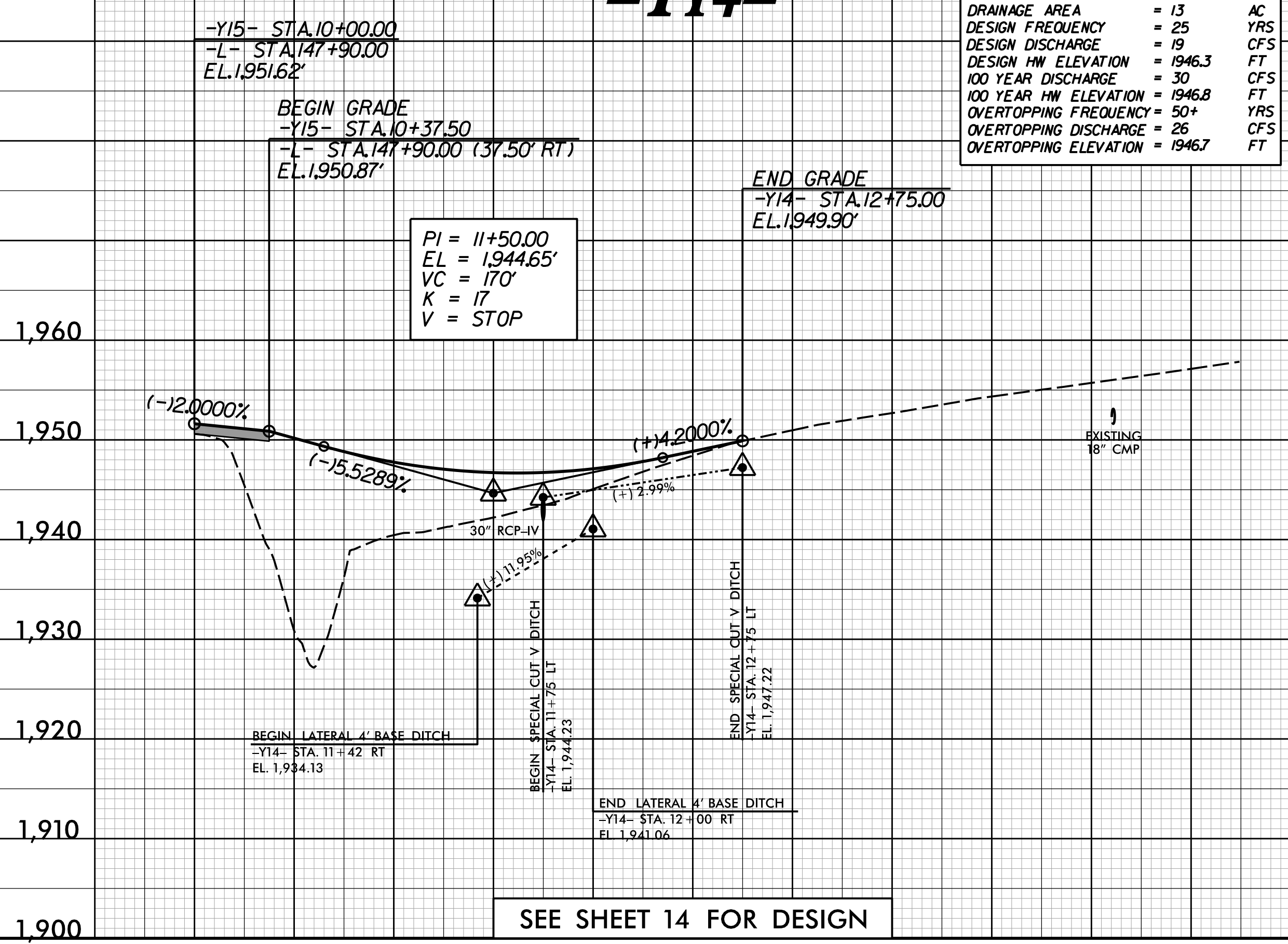

SEE SHEET 14 FOR DESIGN

SEE SHEET 14 FOR DESIGN

-Y16-

-Y17-

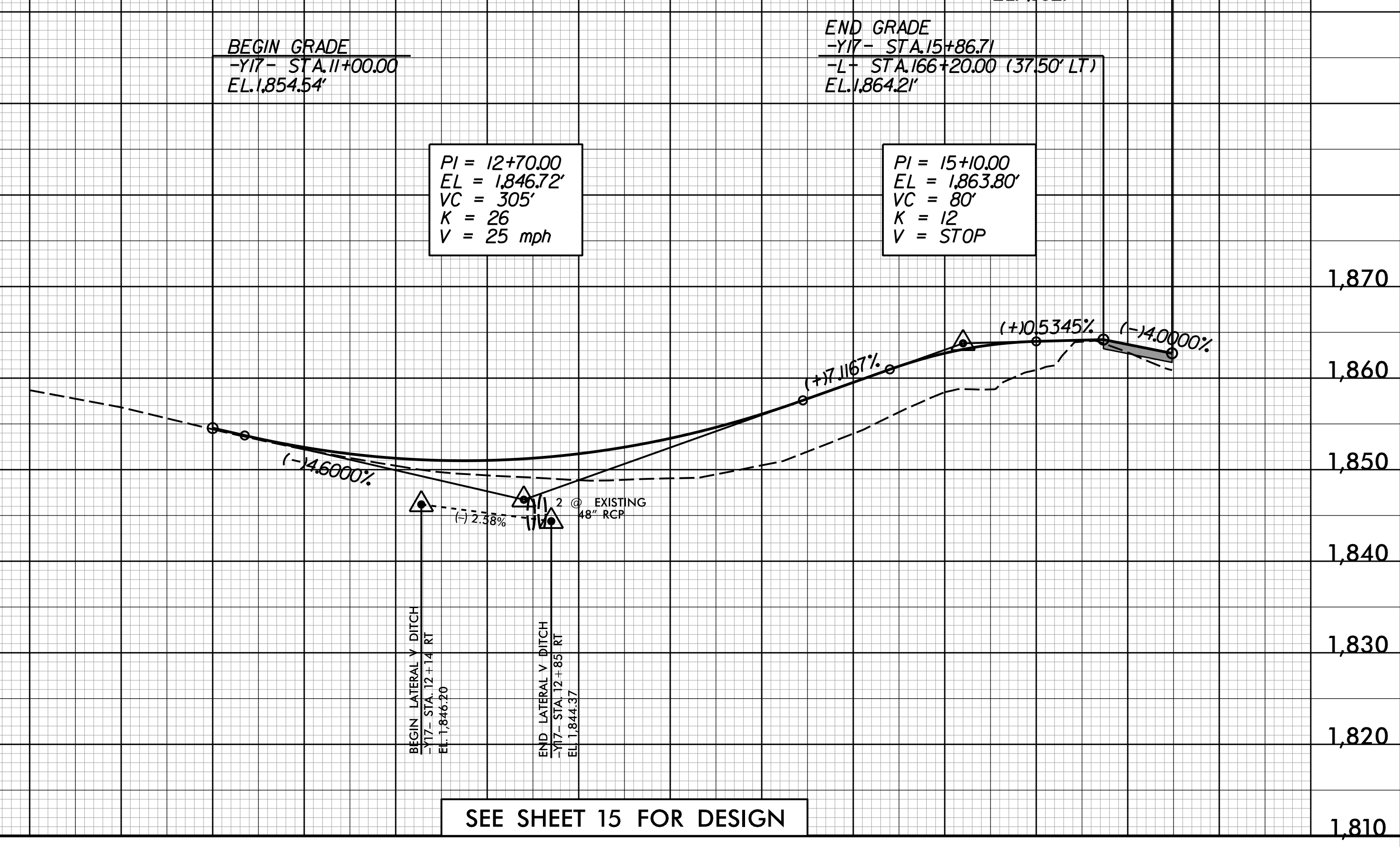
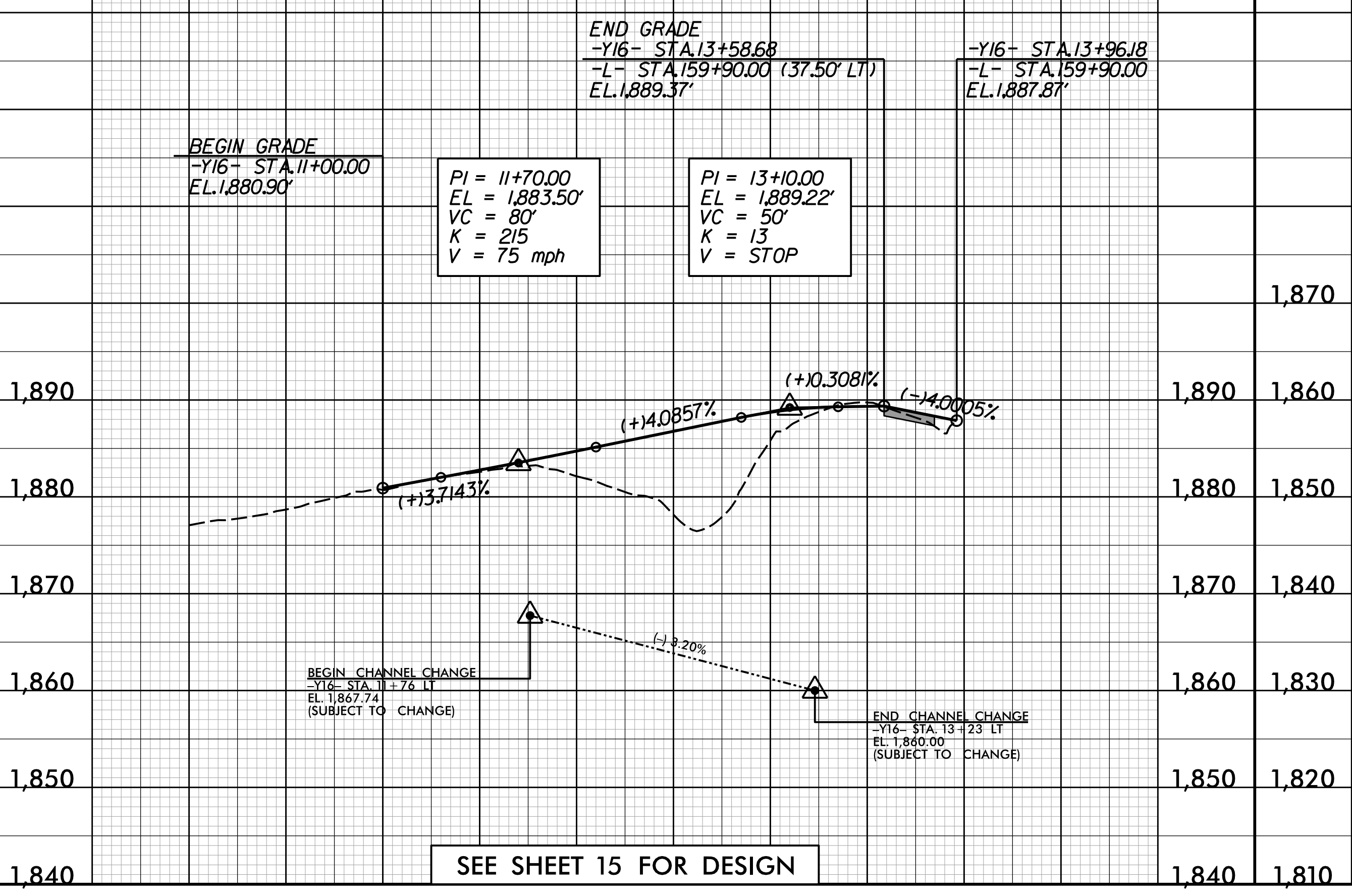

SEE SHEET 15 FOR DESIGN

SEE SHEET 15 FOR DESIGN

PROJECT REFERENCE NO.	A-0011C	SHEET NO.	35
ROADWAY DESIGN ENGINEER	SEAL 39283	HYDRAULICS ENGINEER	SEAL 40801
NORTH CAROLINA PROFESSIONAL ENGINEER		NORTH CAROLINA PROFESSIONAL ENGINEER	
8/6/2019		8/6/2019	
DOCUMENT NOT CONSIDERED FINAL UNLESS ALL SIGNATURES COMPLETED			
Weston & Sampson		NC License: C-4647	
WSE of North Carolina, PC		Cary, NC 27511	
588 East Chatham Street		Suite 137	
Phone: 919.297.0220		Fax: 919.297.0221	

PROJECT REFERENCE NO. A-0011C	SHEET NO. 36
ROADWAY DESIGN ENGINEER NORTH CAROLINA PROFESSIONAL SEAL 39283 8/6/2019	HYDRAULICS ENGINEER NORTH CAROLINA PROFESSIONAL SEAL 40801 8/6/2019
DOCUMENT NOT CONSIDERED FINAL UNLESS ALL SIGNATURES COMPLETED	
Weston & Sampson WSE of North Carolina, PC 588 East Chatham Street Phone: 919.297.0220	
NC License: C-4647 Cary, NC 27511 Fax: 919.297.0221	

5/28/19

-Y18-

-Y18- STA.10+00.00
-Y19- STA.16+19.26
EL.1,850.95

BEGIN GRADE
-Y18- STA.10+11.00
-Y19- STA.16+19.26 (11.00' LT)
EL.1,851.39'

END GRADE
-Y18- STA.13+50.00
EL.1,848.93'

PI = 10+50.00
EL = 1,852.45'
VC = 60'
K = 9
V = STOP

PI = 12+20.00
EL = 1,845.68'
VC = 240'
K = 37
V = 30 mph

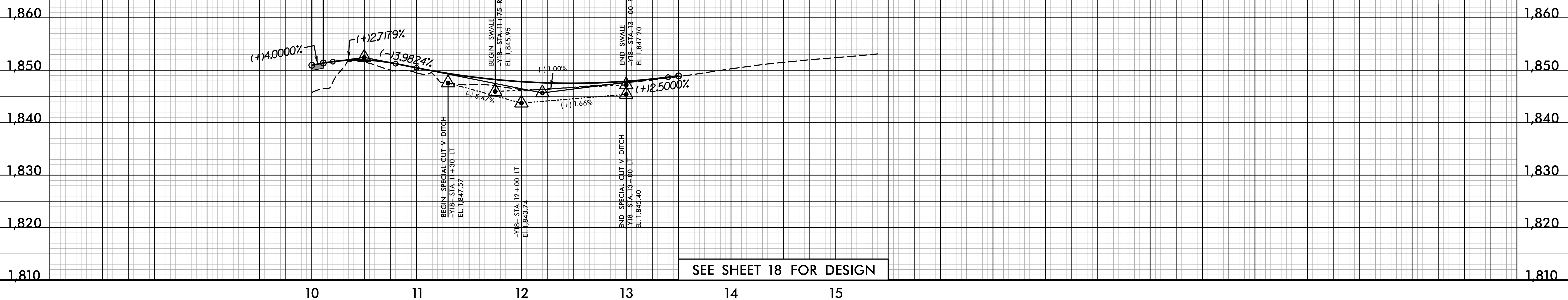

SEE SHEET 18 FOR DESIGN

-Y19-

BEGIN GRADE
-Y19- STA.13+25.00
EL.1,846.15'

PIPE HYDRAULIC DATA		-Y19- Sta. 15+75	AC
DRAINAGE AREA	=	0.8	AC
DESIGN FREQUENCY	=	25	YRS
DESIGN DISCHARGE	=	1.8	CFS
DESIGN HW ELEVATION	=	1851.7	FT
100 YEAR DISCHARGE	=	2.2	CFS
100 YEAR HW ELEVATION	=	1851.8	FT
OVERTOPPING FREQUENCY	=	500+	YRS
OVERTOPPING DISCHARGE	=	9.8	CFS
OVERTOPPING ELEVATION	=	1853.0	FT

PIPE HYDRAULIC DATA		-Y19- Sta. 17+50	AC
DRAINAGE AREA	=	0.5	AC
DESIGN FREQUENCY	=	25	YRS
DESIGN DISCHARGE	=	1.4	CFS
DESIGN HW ELEVATION	=	1840.5	FT
100 YEAR DISCHARGE	=	1.7	CFS
100 YEAR HW ELEVATION	=	1840.6	FT
OVERTOPPING FREQUENCY	=	500+	YRS
OVERTOPPING DISCHARGE	=	17.7	CFS
OVERTOPPING ELEVATION	=	1844.1	FT

END GRADE
-Y19- STA.19+04.29
-L- STA.193+70.00 (3475' LT)
EL.1,843.98'

PI = 15+20.00
EL = 1,856.00'
VC = 200'
K = 20
V = 30 mph

PI = 17+90.00
EL = 1,842.25'
VC = 140'
K = 21
V = STOP

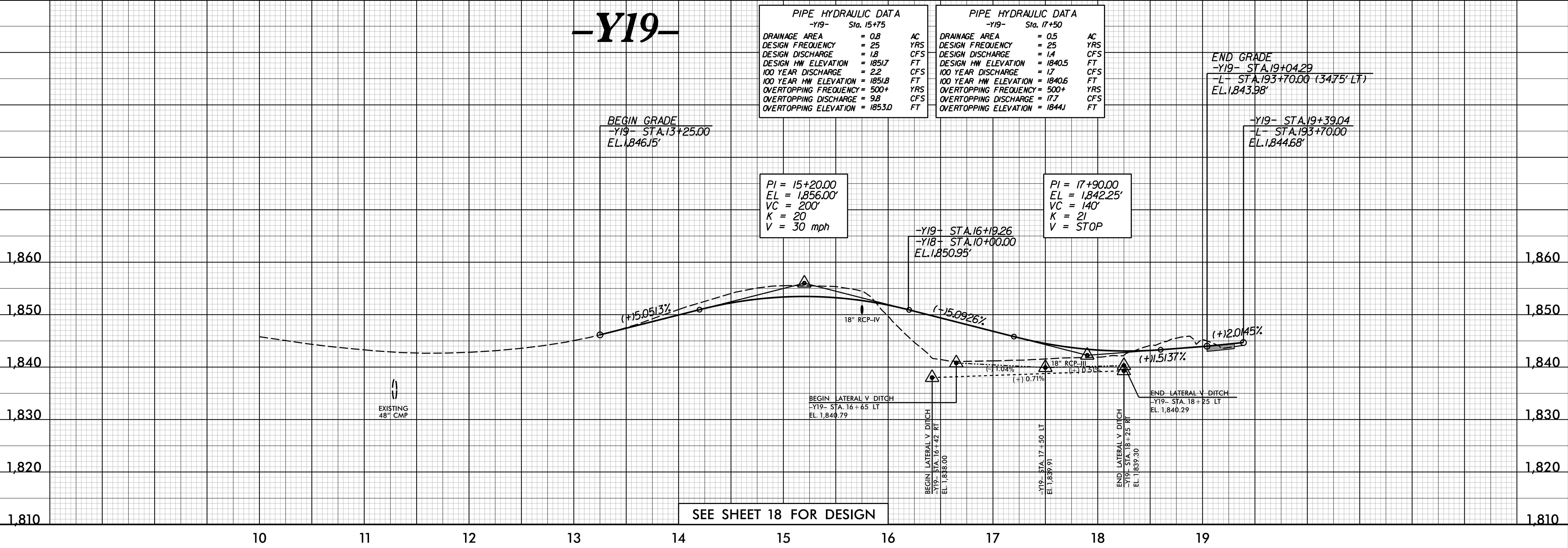

SEE SHEET 18 FOR DESIGN

8/15/2019
C:\Users\pcoj\OneDrive\Projects\A0011C_Rdy\esh36.pfl.dgn
15:23:38

PROJECT REFERENCE NO. A-0011C	SHEET NO. 37
ROADWAY DESIGN ENGINEER NORTH CAROLINA PROFESSIONAL SEAL 39283 8/6/2019	HYDRAULICS ENGINEER NORTH CAROLINA PROFESSIONAL SEAL 40801 8/6/2019
DOCUMENT NOT CONSIDERED FINAL UNLESS ALL SIGNATURES COMPLETED	
Weston & Sampson WSE of North Carolina, PC 588 East Chatham Street Suite 137 Cary, NC 27511 Phone: 919.297.0220 Fax: 919.297.0221	

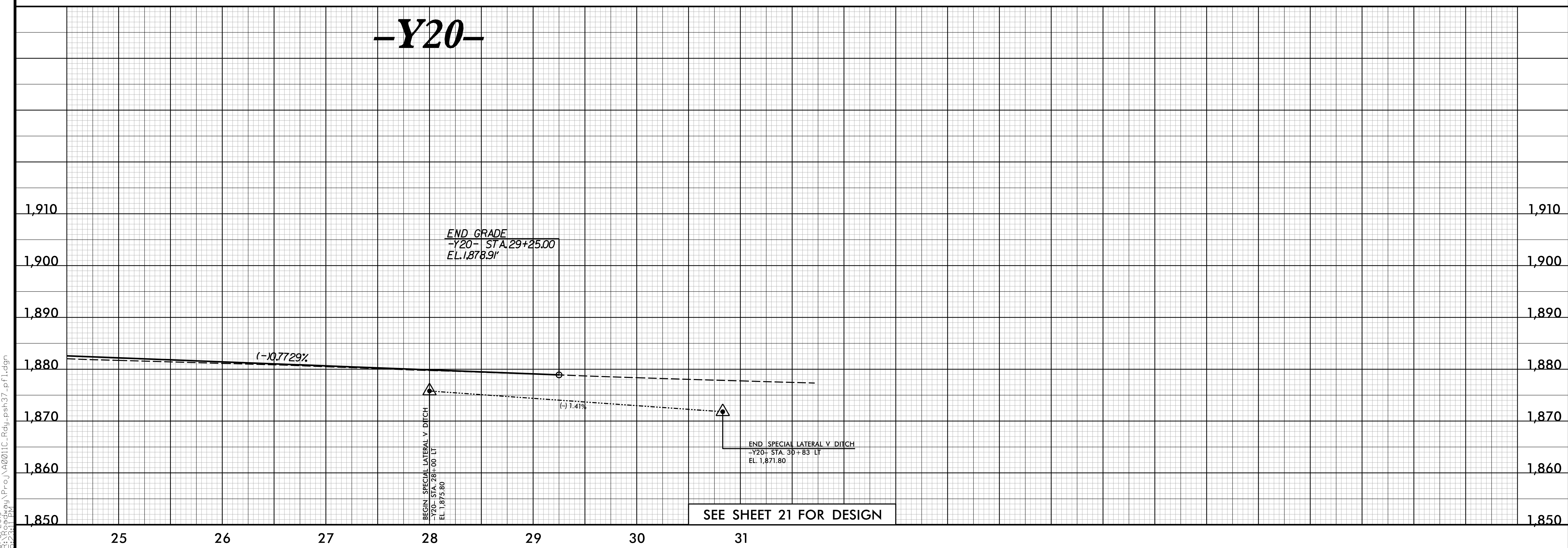
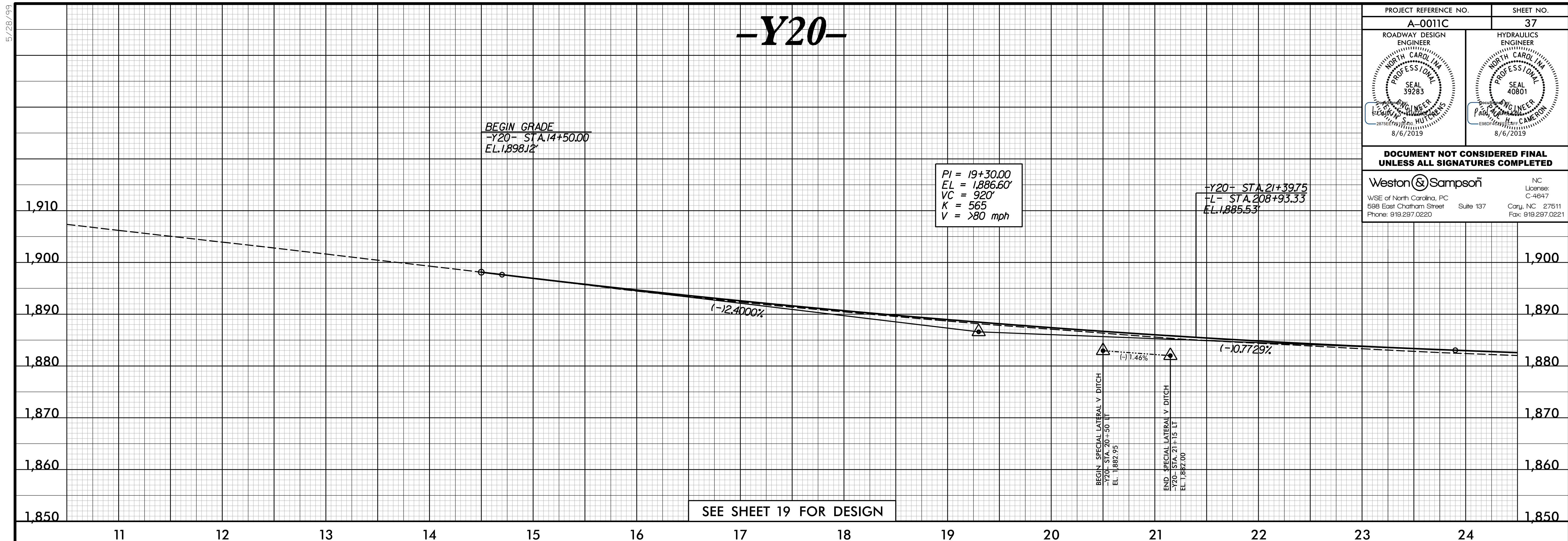

8/15/2019 8:23:31 PM \\P:\proj\A0011C_Red\psh37.plt.dgn

PROJECT REFERENCE NO. A-0011C	SHEET NO. 38
ROADWAY DESIGN ENGINEER NORTH CAROLINA PROFESSIONAL SEAL 39283 8/6/2019	HYDRAULICS ENGINEER NORTH CAROLINA PROFESSIONAL SEAL 40801 8/6/2019
DOCUMENT NOT CONSIDERED FINAL UNLESS ALL SIGNATURES COMPLETED	
Weston & Sampson WSE of North Carolina, PC 588 East Chatham Street Suite 137 Cary, NC 27511 Phone: 919.297.0220	

5/28/19

-Y21-

-DR116-

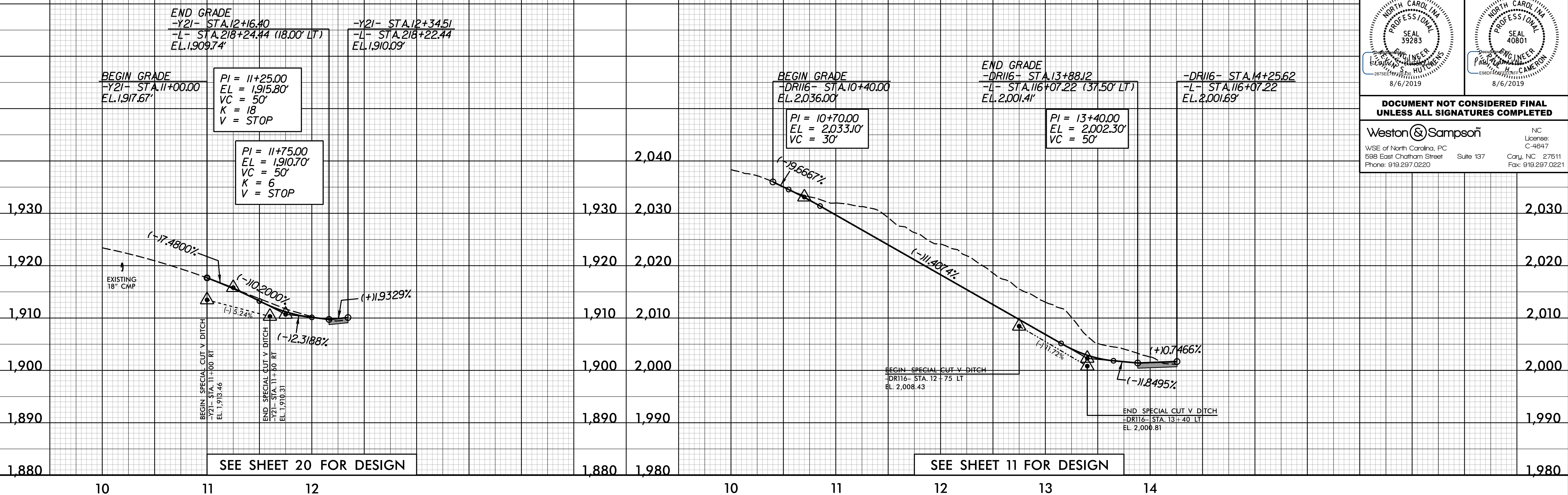

-DR161-

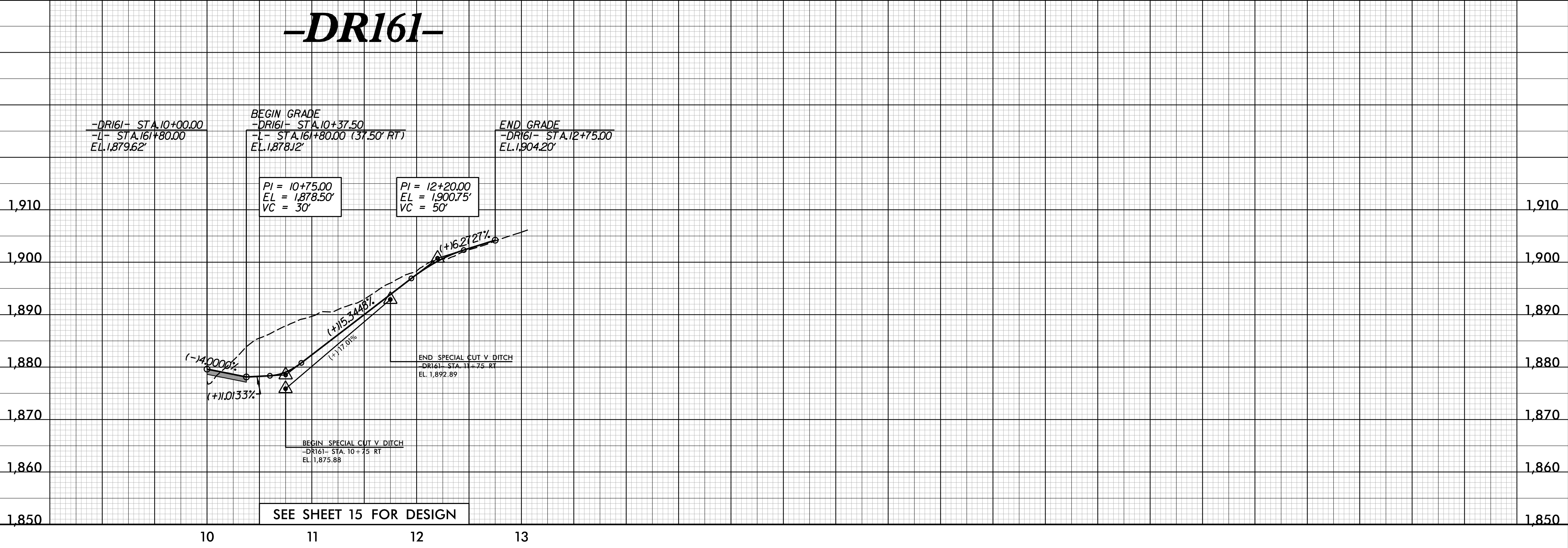

8/15/2019 10:23:33 AM P:\proj\A0011C_Redun\esh38.dgn