

APPROVED: \_\_\_\_\_

DATE: \_\_\_\_\_

SEAL

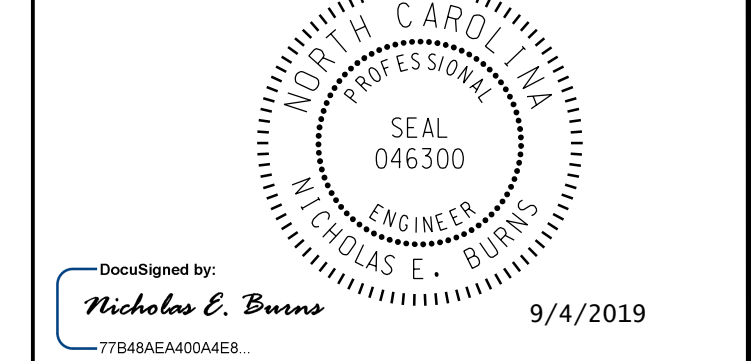

DOCUMENT NOT CONSIDERED FINAL  
UNLESS ALL SIGNATURES COMPLETED

**RAMEY KEMP & ASSOCIATES, INC.**  
 Transportation Engineers  
 8307 University Executive Park Drive, Suite 260  
 Charlotte, North Carolina 28262  
 704-549-4260 Tel. 704-549-4277 Fax.  
 www.rameykemp.com  
 NC License No. C-0910

**PROJECT NOTES**

1. DISPOSAL OF SIGN SYSTEM, U-CHANNEL
2. EXISTING TO BE MAINTAINED
3. SIGN TO BE REPLACED BY OTHERS

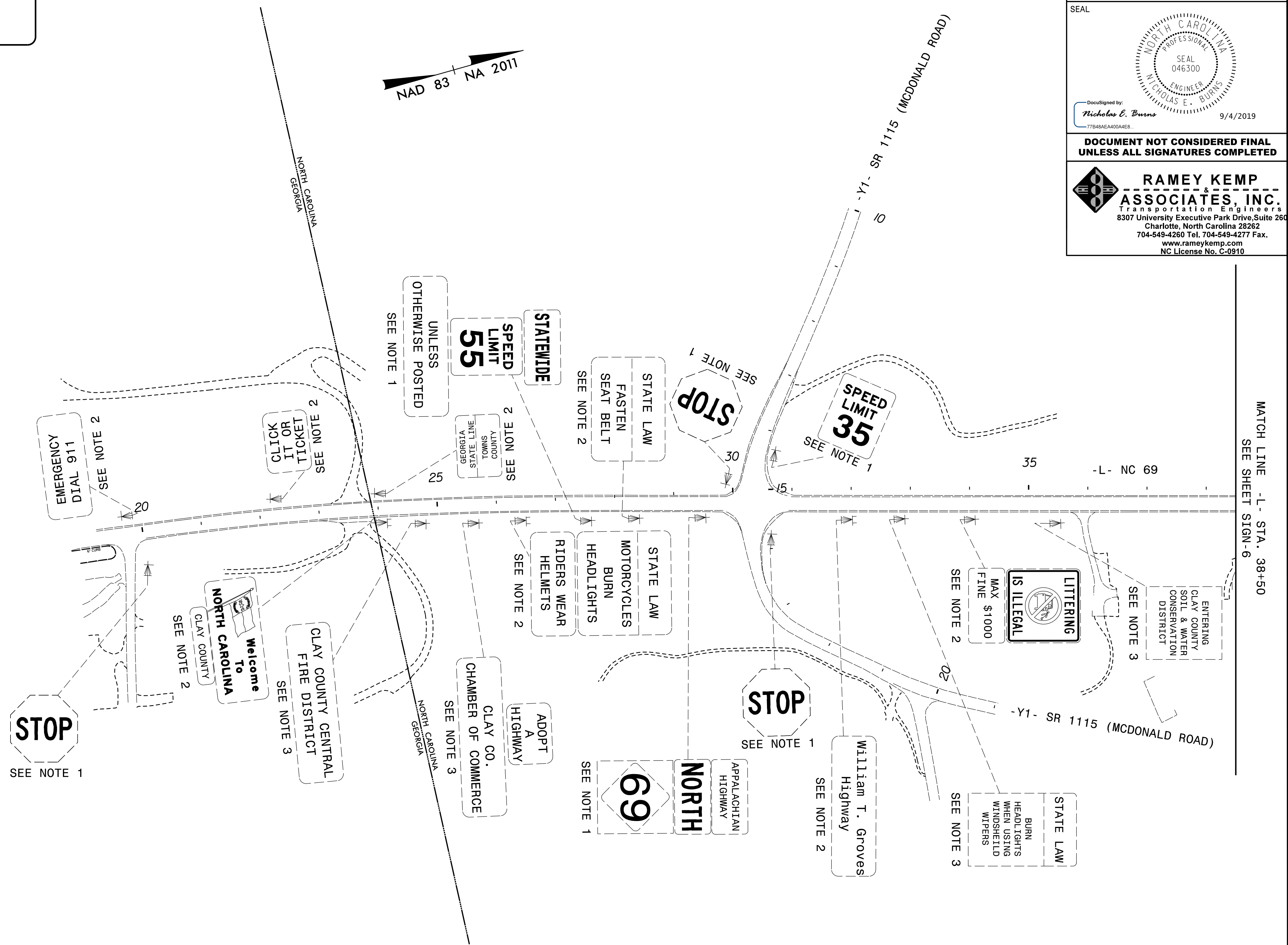

MATCH LINE - L- STA. 38+50  
SEE SHEET SIGN-6

**EXISTING SIGNS**