

**This electronic collection of documents is provided  
for the convenience of the user  
and is Not a Certified Document –**

**The documents contained herein were originally issued  
and sealed by the individuals whose names and license  
numbers appear on each page, on the dates appearing  
with their signature on that page.**

**This file or an individual page  
shall not be considered a certified document.**

09/08/95

TIP PROJECT: R-2530B

T.I.P. NO.	SHEET NO.
R-2530B	UO-1

NOTE:  
 ALL UTILITY WORK SHOWN ON THIS SHEET WILL BE DONE BY OTHERS. NO PAYMENT WILL BE MADE TO THE CONTRACTOR FOR UTILITY WORK SHOWN ON THIS SHEET.

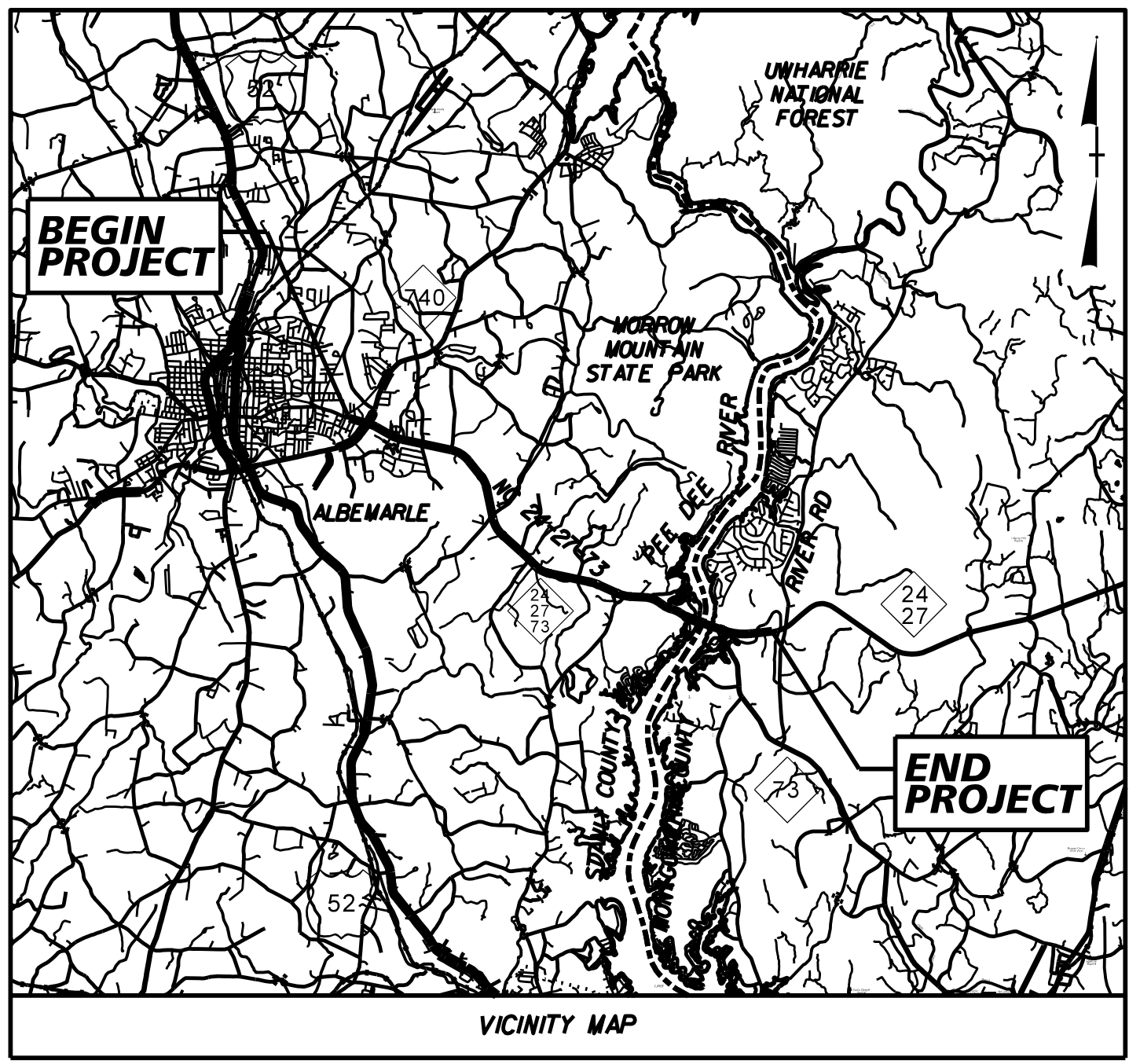

STATE OF NORTH CAROLINA  
 DIVISION OF HIGHWAYS

UTILITIES BY OTHERS PLANS  
 STANLY & MONTGOMERY COUNTIES

LOCATION: NC 24-27 FROM NC 740 IN ALBEMARLE TO EAST OF THE PEE DEE RIVER  
 TYPE OF WORK: POWER DISTRIBUTION, COMMUNICATIONS AND GAS RELOCATION

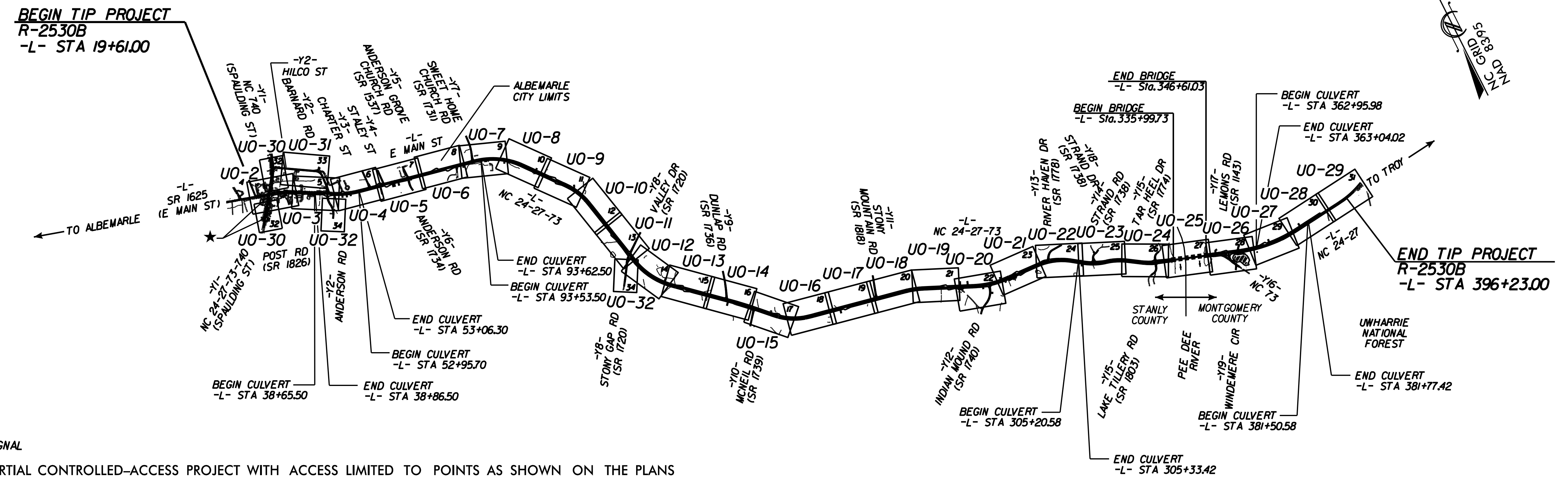

★ TRAFFIC SIGNAL  
 THIS IS A PARTIAL CONTROLLED-ACCESS PROJECT WITH ACCESS LIMITED TO POINTS AS SHOWN ON THE PLANS  
 CLEARING ON THIS PROJECT SHALL BE PERFORMED TO THE LIMITS ESTABLISHED BY METHOD III  
 A PORTION OF THIS PROJECT IS WITHIN THE MUNICIPAL BOUNDARIES OF THE CITY OF ALBEMARLE

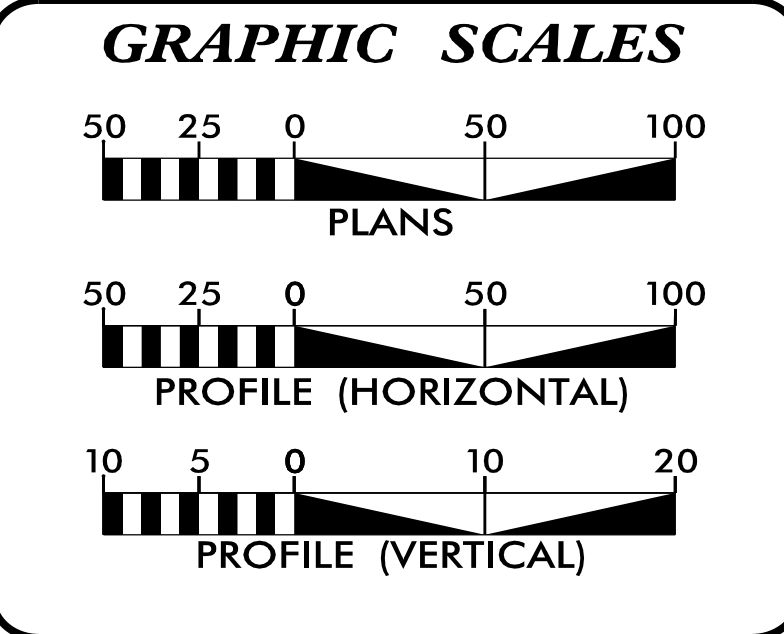

INDEX OF SHEETS

SHEET NO.:	DESCRIPTION:
UO-1	TITLE SHEET
UO-2 THRU UO-32	UO PLAN SHEETS

- UTILITY OWNERS WITH CONFLICTS
- (A) POWER TRANSMISSION - DUKE ENERGY
  - (B) POWER DISTRIBUTION - DUKE ENERGY
  - (C) POWER DISTRIBUTION - CITY OF ALBEMARLE
  - (D) POWER DISTRIBUTION - RANDOLPH EMC
  - (E) COMMUNICATIONS - AT&T
  - (F) COMMUNICATIONS - WINDSTREAM
  - (G) COMMUNICATIONS - CENTURYLINK
  - (H) COMMUNICATIONS - SPECTRUM
  - (I) GAS TRANSMISSION - PIEDMONT NATURAL GAS
  - (J) GAS DISTRIBUTION - PIEDMONT NATURAL GAS

PREPARED IN THE OFFICE OF:

**Michael Baker INTERNATIONAL**

Michael Baker Engineering, Inc.  
 8000 Regency Parkway, Suite 600  
 Cary, NC 27518  
 919-463-5488

Daniel Oliver PROJECT UTILITY COORDINATOR  
 Christina Newsome PROJECT UTILITY TECHNICIAN

DIVISION OF HIGHWAYS  
 UTILITIES UNIT  
 1555 MAIL SERVICES CENTER  
 RALEIGH, NC 27699-1555  
 PHONE (919) 707-6690  
 FAX (919) 250-4151

Michael Bright UTILITIES REGIONAL ENGINEER  
 Donald Hampton UTILITIES ENGINEER  
 Amy Dupree UTILITIES AREA COORDINATOR  
 Steve Trexler UTILITIES COORDINATOR

\$\$\$\$\$ SYSTEM \$\$\$\$\$\$  
 \$\$\$ DDN \$\$\$  
 \$\$\$ USER NAME \$\$\$

# UTILITIES BY OTHERS

ALL PROPOSED UTILITY WORK SHOWN ON THIS SHEET WILL BE DONE BY OTHERS. NO PAYMENT WILL BE MADE TO THE CONTRACTOR FOR PROPOSED UTILITY WORK SHOWN ON THIS SHEET.

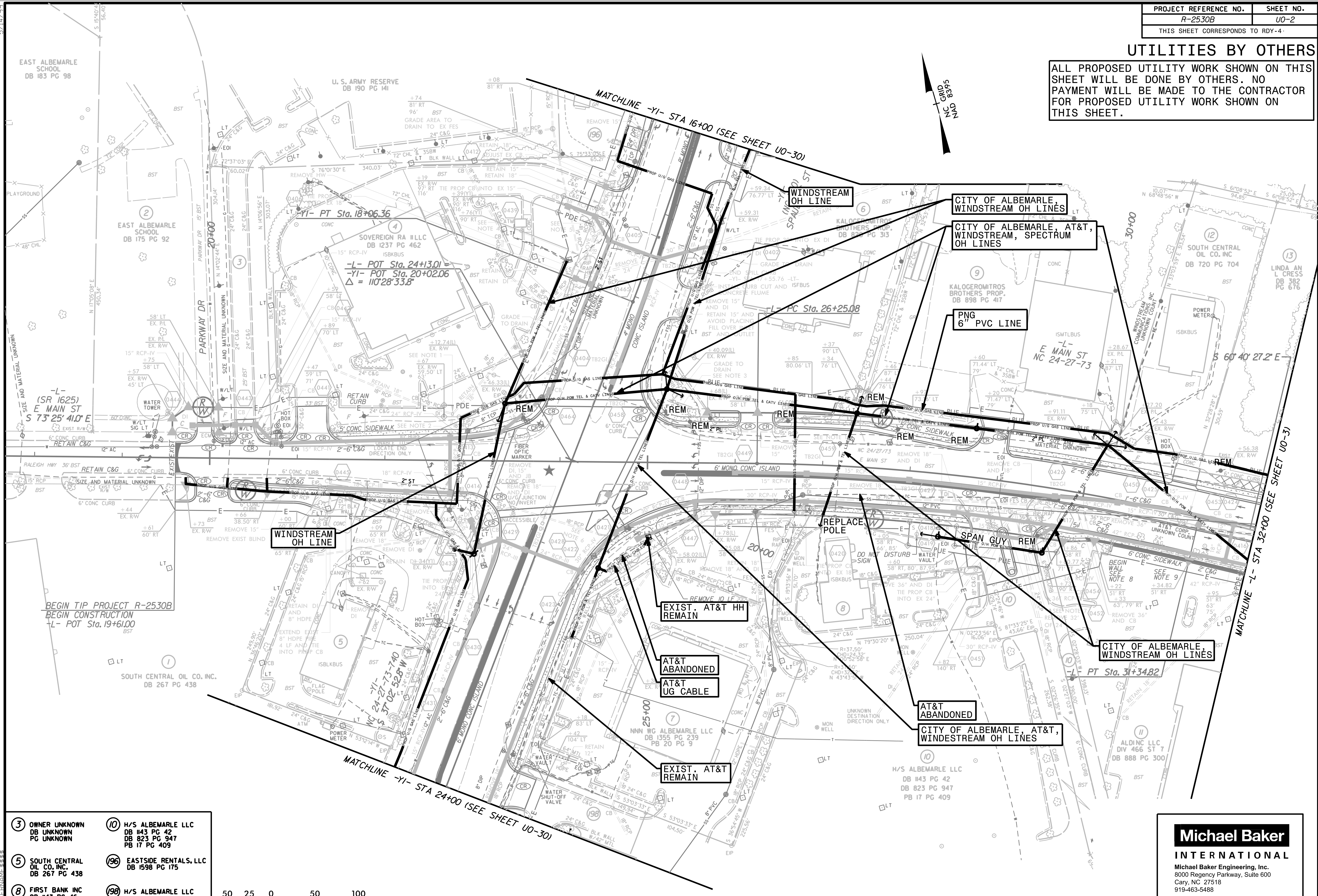

- |  |  |
|--|--|
| <p>3 OWNER UNKNOWN<br/>DB UNKNOWN<br/>PG UNKNOWN</p> <p>5 SOUTH CENTRAL OIL CO. INC.<br/>DB 267 PG 438</p> <p>8 FIRST BANK INC<br/>DB 143 PG 46<br/>PB 19 PG 218</p> | <p>10 H/S ALBEMARLE LLC<br/>DB 143 PG 42<br/>DB 823 PG 947<br/>PB 17 PG 409</p> <p>196 EASTSIDE RENTALS, LLC<br/>DB 1598 PG 175</p> <p>196 H/S ALBEMARLE LLC<br/>DB 143 PG 42<br/>DB 823 PG 947<br/>PB 17 PG 409</p> |
|--|--|



**Michael Baker**  
INTERNATIONAL  
Michael Baker Engineering, Inc.  
8000 Regency Parkway, Suite 600  
Cary, NC 27518  
919-463-5488

- 13 LINDA AN L CRESS  
DB 382 PG 676
- 26 JAMES J NOLAN  
DB 1058 PG 648  
PB 02 PG 106
- 20 STANLY SQUARE INC.  
DB 383 PG 886  
PB 13 PG 60
- 28 CHARLES E. & NANCY T. BURRIS  
DB 872 PG 643  
PB 02 PG 106
- 25 GUSTAVO G. VENEGAS  
DB 1481 PG 34
- 33 V F W POST 2908  
DB 150 PG 66

PROJECT REFERENCE NO. R-2530B	SHEET NO. U0-3
THIS SHEET CORRESPONDS TO RDY-5	

### UTILITIES BY OTHERS

ALL PROPOSED UTILITY WORK SHOWN ON THIS SHEET WILL BE DONE BY OTHERS. NO PAYMENT WILL BE MADE TO THE CONTRACTOR FOR PROPOSED UTILITY WORK SHOWN ON THIS SHEET.

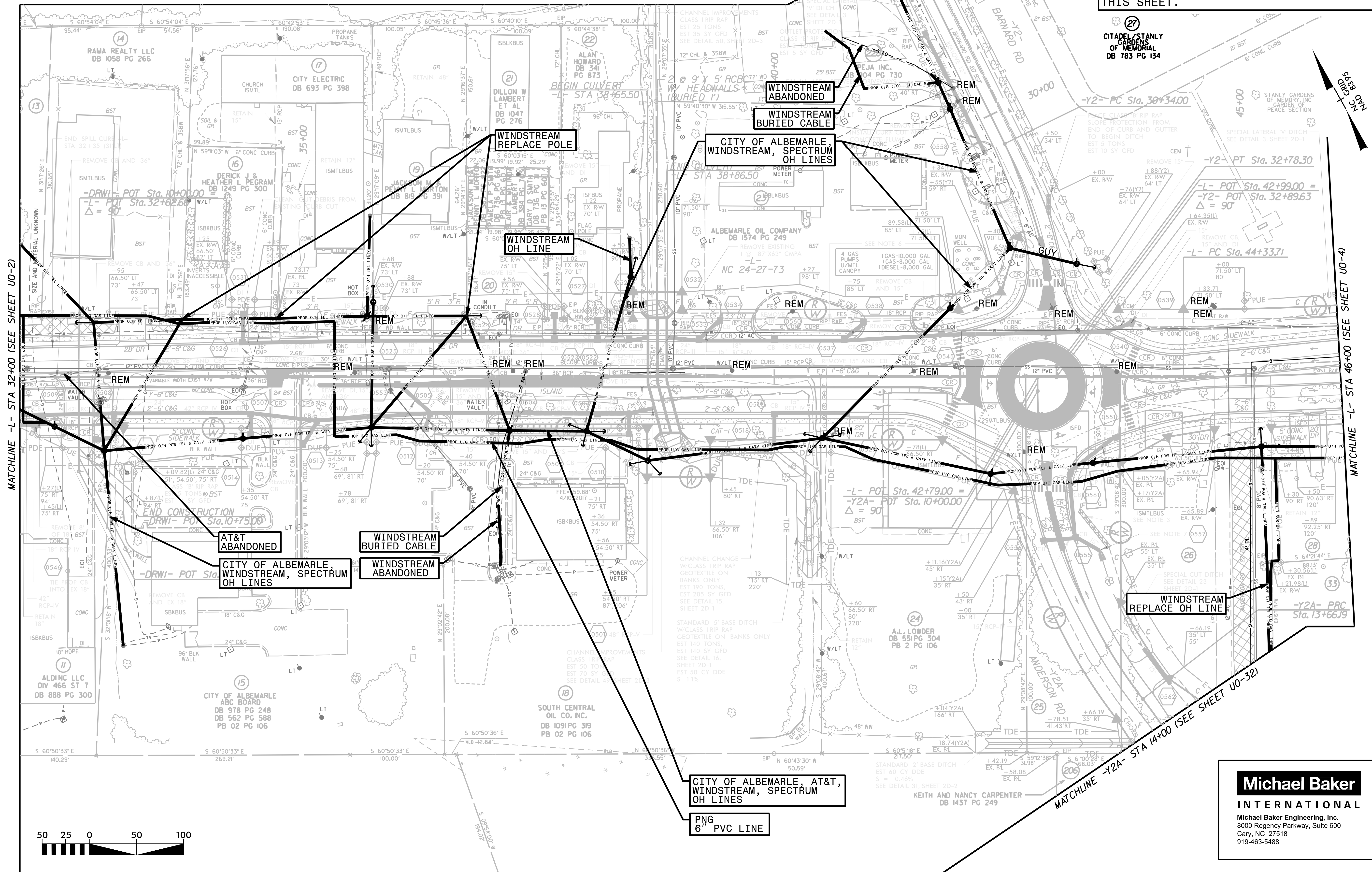

MATCHLINE -L- STA 32+00 (SEE SHEET U0-2)

MATCHLINE -L- STA 46+00 (SEE SHEET U0-4)

MATCHLINE -Y2- STA 28+00 (SEE SHEET U0-3)

MATCHLINE -Y2A- STA 14+00 (SEE SHEET U0-32)

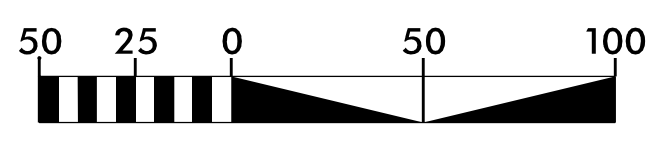

**Michael Baker**  
INTERNATIONAL  
Michael Baker Engineering, Inc.  
8000 Regency Parkway, Suite 600  
Cary, NC 27518  
919-463-5488

### UTILITIES BY OTHERS

ALL PROPOSED UTILITY WORK SHOWN ON THIS SHEET WILL BE DONE BY OTHERS. NO PAYMENT WILL BE MADE TO THE CONTRACTOR FOR PROPOSED UTILITY WORK SHOWN ON THIS SHEET.

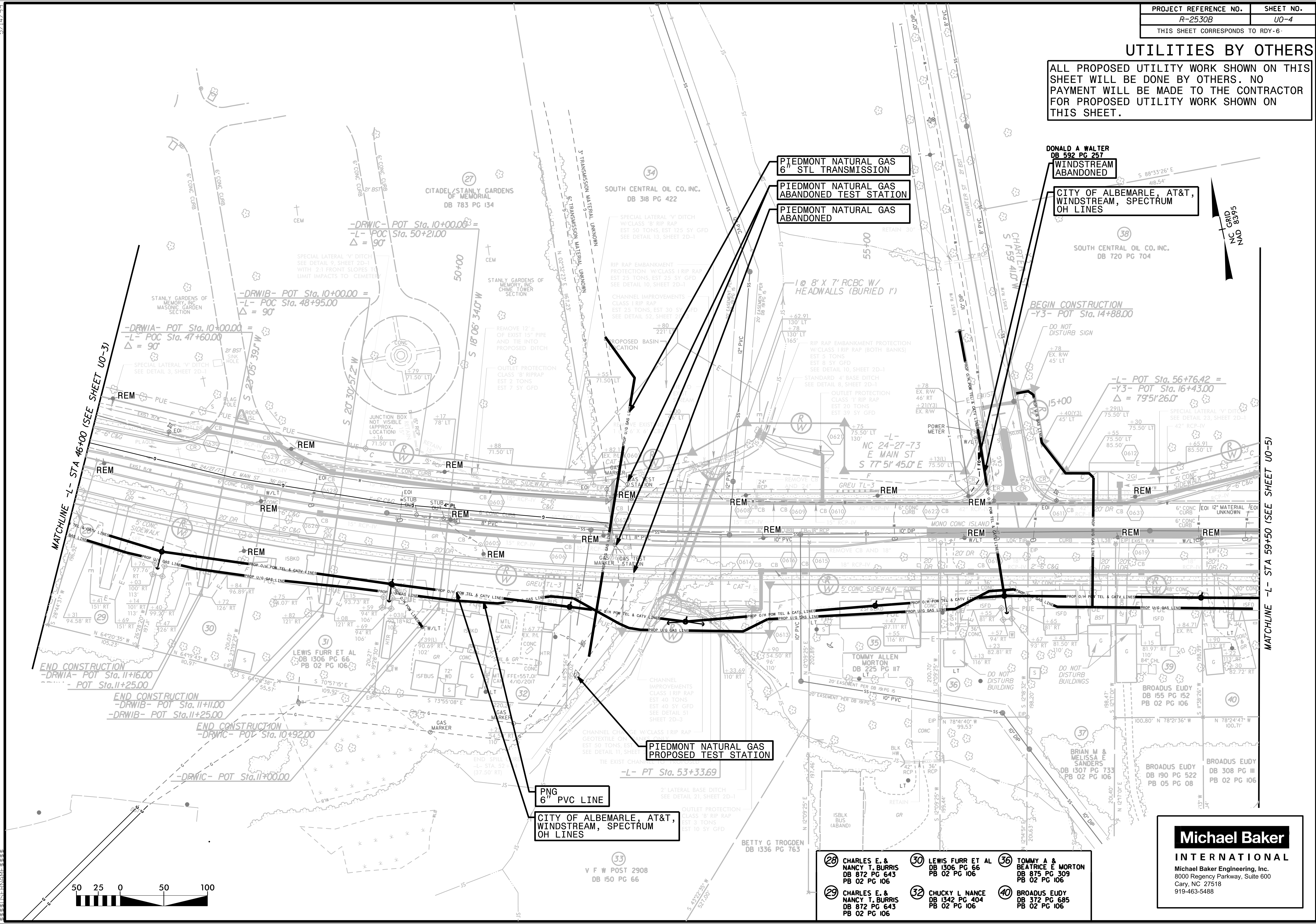

DONALD A WALTER  
DB 592 PG 257  
WINDSTREAM  
ABANDONED

CITY OF ALBEMARLE, AT&T,  
WINDSTREAM, SPECTRUM  
OH LINES

PIEDMONT NATURAL GAS  
6" STL TRANSMISSION

PIEDMONT NATURAL GAS  
ABANDONED TEST STATION

PIEDMONT NATURAL GAS  
ABANDONED

PIEDMONT NATURAL GAS  
PROPOSED TEST STATION

PNG  
6" PVC LINE

CITY OF ALBEMARLE, AT&T,  
WINDSTREAM, SPECTRUM  
OH LINES

MATCHLINE -L- STA 46+00 (SEE SHEET U0-3)

MATCHLINE -L- STA 59+50 (SEE SHEET U0-5)

END CONSTRUCTION  
-DRWIA- POT Sta. 11+16.00  
-POT Sta. 11+25.00

END CONSTRUCTION  
-DRWIB- POT Sta. 11+11.00  
-DRWIB- POT Sta. 11+25.00

END CONSTRUCTION  
-DRWIC- POT Sta. 10+92.00

-DRWIC- POT Sta. 11+00.00



- |  |  |   |
|--|--|---|
| 28 CHARLES E. & NANCY T. BURRIS<br>DB 872 PG 643<br>PB 02 PG 106 | 30 LEWIS FURR ET AL<br>DB 1306 PG 66<br>PB 02 PG 106 | 36 TOMMY A & BEATRICE E MORTON<br>DB 875 PG 309<br>PB 02 PG 106 |
| 29 CHARLES E. & NANCY T. BURRIS<br>DB 872 PG 643<br>PB 02 PG 106 | 32 CHUCKY L NANCE<br>DB 1342 PG 404<br>PB 02 PG 106  | 40 BROADUS EUDY<br>DB 372 PG 685<br>PB 02 PG 106                |

**Michael Baker**  
INTERNATIONAL

Michael Baker Engineering, Inc.  
8000 Regency Parkway, Suite 600  
Cary, NC 27518  
919-463-5488

### UTILITIES BY OTHERS

ALL PROPOSED UTILITY WORK SHOWN ON THIS SHEET WILL BE DONE BY OTHERS. NO PAYMENT WILL BE MADE TO THE CONTRACTOR FOR PROPOSED UTILITY WORK SHOWN ON THIS SHEET.

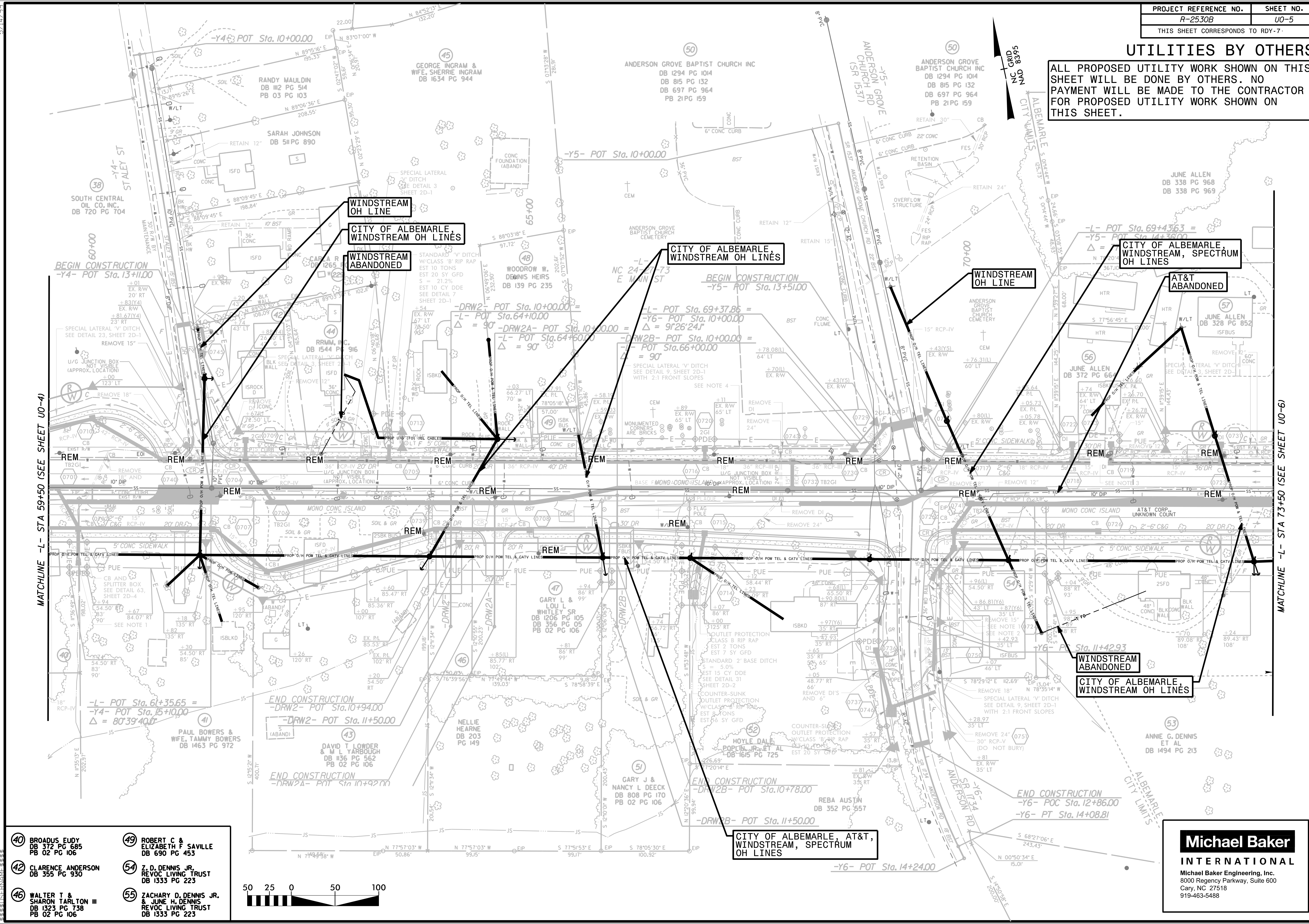

- 40 BROADUS EUDY  
DB 372 PG 685  
PB 02 PG 106
- 41 PAUL BOWERS & WIFE, TAMMY BOWERS  
DB 1463 PG 972
- 42 CLARENCE ANDERSON  
DB 355 PG 930
- 43 DAVID T. LONDER & M. L. YARBROUGH  
DB 1336 PG 562  
PB 02 PG 106
- 44 RRM, II  
DB 1544 PG 916
- 45 GEORGE INGRAM & WIFE, SHERRIE INGRAM  
DB 1634 PG 944
- 46 WALTER T & SHARON TARTLTON III  
DB 1323 PG 738  
PB 02 PG 106
- 47 GARY L & LOU L WHITLEY SR  
DB 1206 PG 105  
DB 356 PG 05  
PB 02 PG 106
- 48 WOODROW W. DENNIS HEIRS  
DB 139 PG 235
- 49 ROBERT C & ELIZABETH F SAVILLE  
DB 690 PG 453
- 50 ANDERSON GROVE BAPTIST CHURCH INC  
DB 1294 PG 1014  
DB 815 PG 132  
DB 697 PG 964  
PB 21 PG 159
- 51 GARY J & NANCY L DEECK  
DB 808 PG 170  
PB 02 PG 106
- 52 HOYLE DALE  
DB 1615 PG 725
- 53 ANNE G. DENNIS ET AL  
DB 1494 PG 213
- 54 Z. D. DENNIS, JR. REVOC LIVING TRUST  
DB 1333 PG 223
- 55 ZACHARY D. DENNIS JR. & JUNE H. DENNIS REVOC LIVING TRUST  
DB 1333 PG 223



**Michael Baker INTERNATIONAL**  
 Michael Baker Engineering, Inc.  
 8000 Regency Parkway, Suite 600  
 Cary, NC 27518  
 919-463-5488

### UTILITIES BY OTHERS

ALL PROPOSED UTILITY WORK SHOWN ON THIS SHEET WILL BE DONE BY OTHERS. NO PAYMENT WILL BE MADE TO THE CONTRACTOR FOR PROPOSED UTILITY WORK SHOWN ON THIS SHEET.

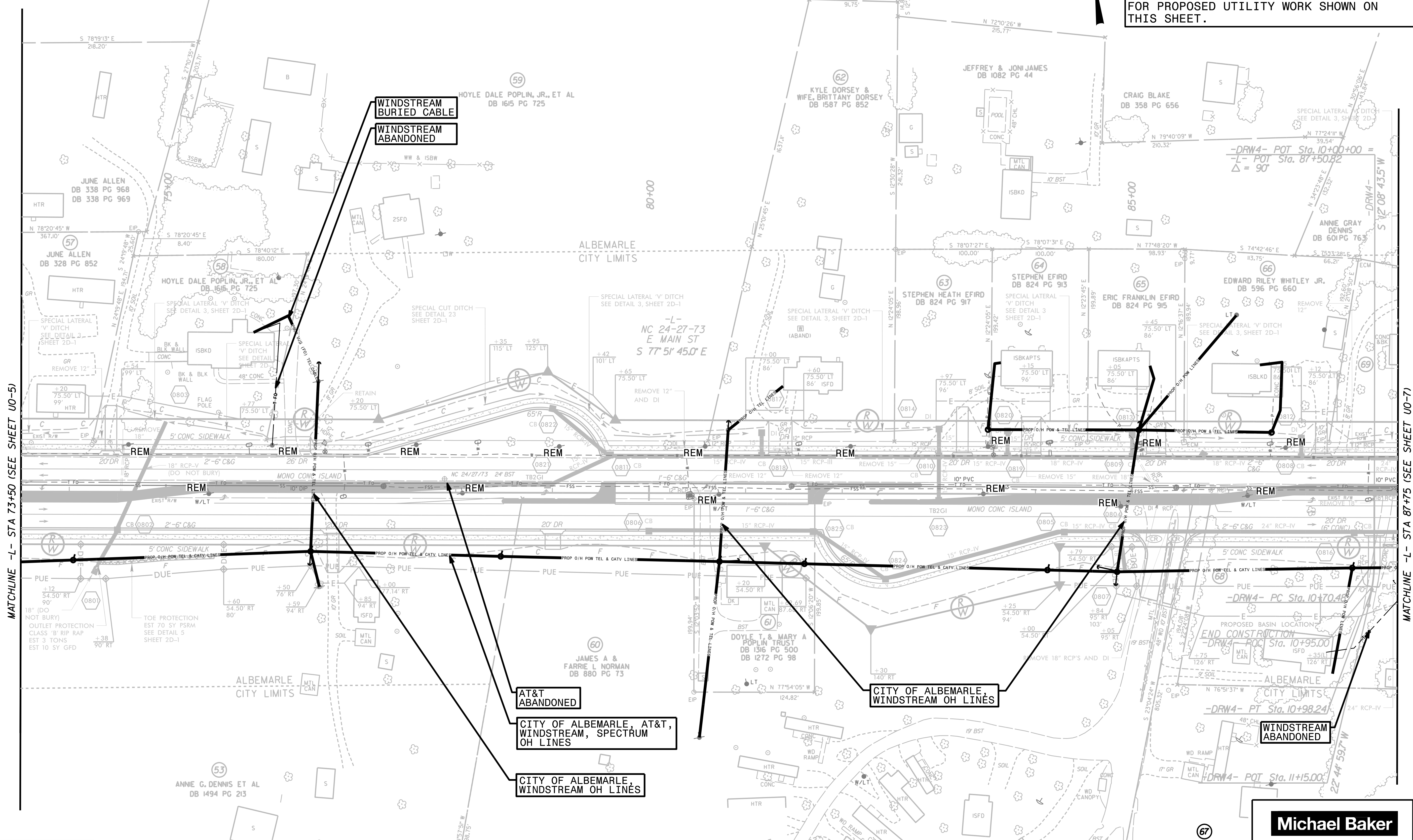
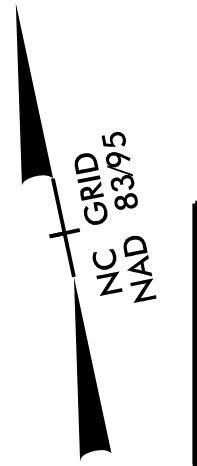

MATCHLINE -L- STA 73+50 (SEE SHEET U0-5)

MATCHLINE -L- STA 87+75 (SEE SHEET U0-7)

- 68 PATRICIA HATLEY  
DB 373 PG 474
- 69 ANNE GRAY DENNIS  
DB 167 PG 406



67  
ALEX TRENT DENNIS  
DB 1486 PG 875

**Michael Baker INTERNATIONAL**  
 Michael Baker Engineering, Inc.  
 8000 Regency Parkway, Suite 600  
 Cary, NC 27518  
 919-463-5488

### UTILITIES BY OTHERS

ALL PROPOSED UTILITY WORK SHOWN ON THIS SHEET WILL BE DONE BY OTHERS. NO PAYMENT WILL BE MADE TO THE CONTRACTOR FOR PROPOSED UTILITY WORK SHOWN ON THIS SHEET.

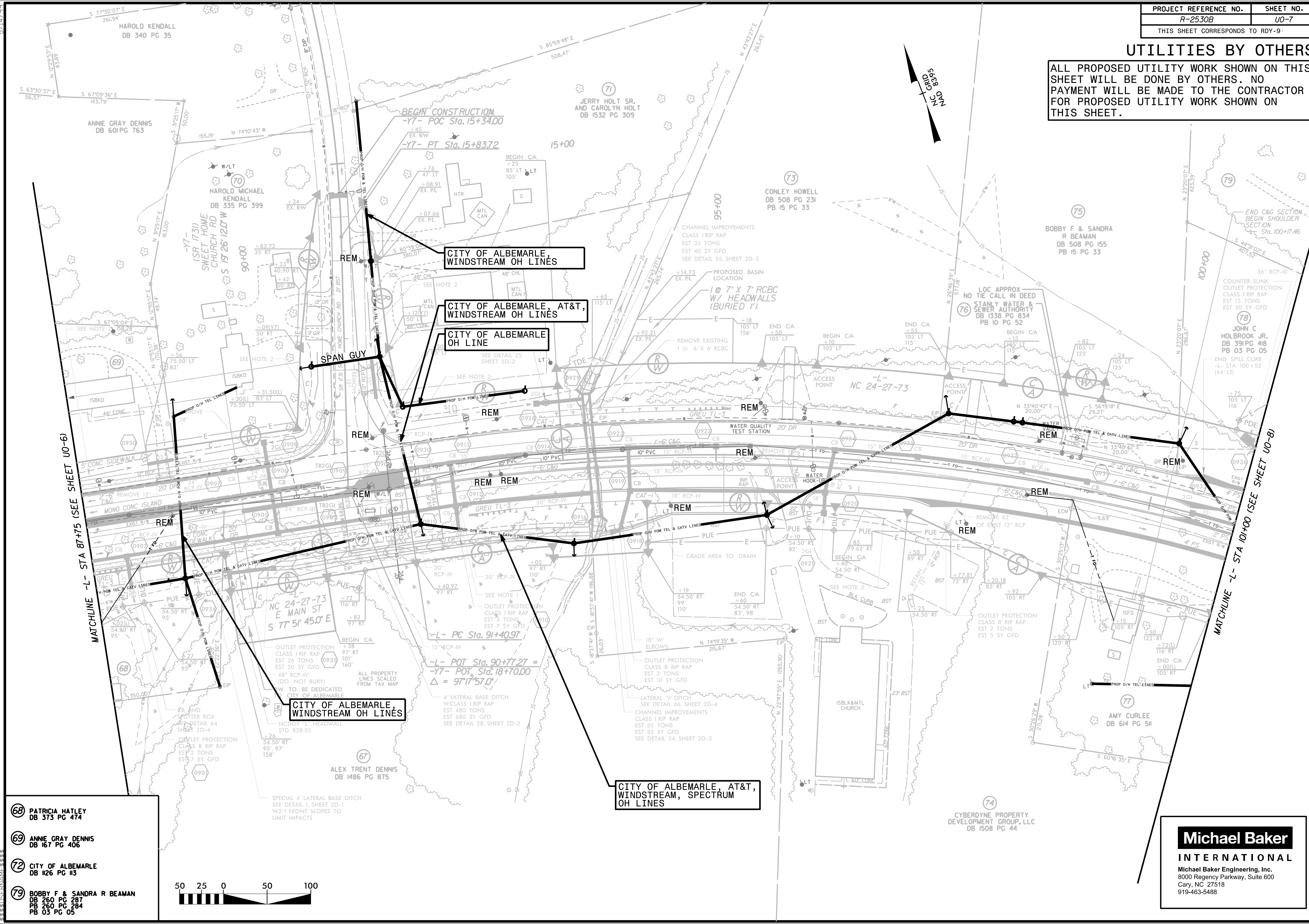

- 68 PATRICIA HATLEY  
DB 373 PG 474
- 69 ANNIE GRAY DENNIS  
DB 167 PG 406
- 72 CITY OF ALBEMARLE  
DB 126 PG 113
- 79 BOBBY F & SANDRA R BEAMAN  
DB 260 PG 287  
DB 260 PG 284  
PB 03 PG 05



**Michael Baker**  
INTERNATIONAL  
Michael Baker Engineering, Inc.  
8000 Regency Parkway, Suite 600  
Cary, NC 27518  
919-463-5488





### UTILITIES BY OTHERS

ALL PROPOSED UTILITY WORK SHOWN ON THIS SHEET WILL BE DONE BY OTHERS. NO PAYMENT WILL BE MADE TO THE CONTRACTOR FOR PROPOSED UTILITY WORK SHOWN ON THIS SHEET.

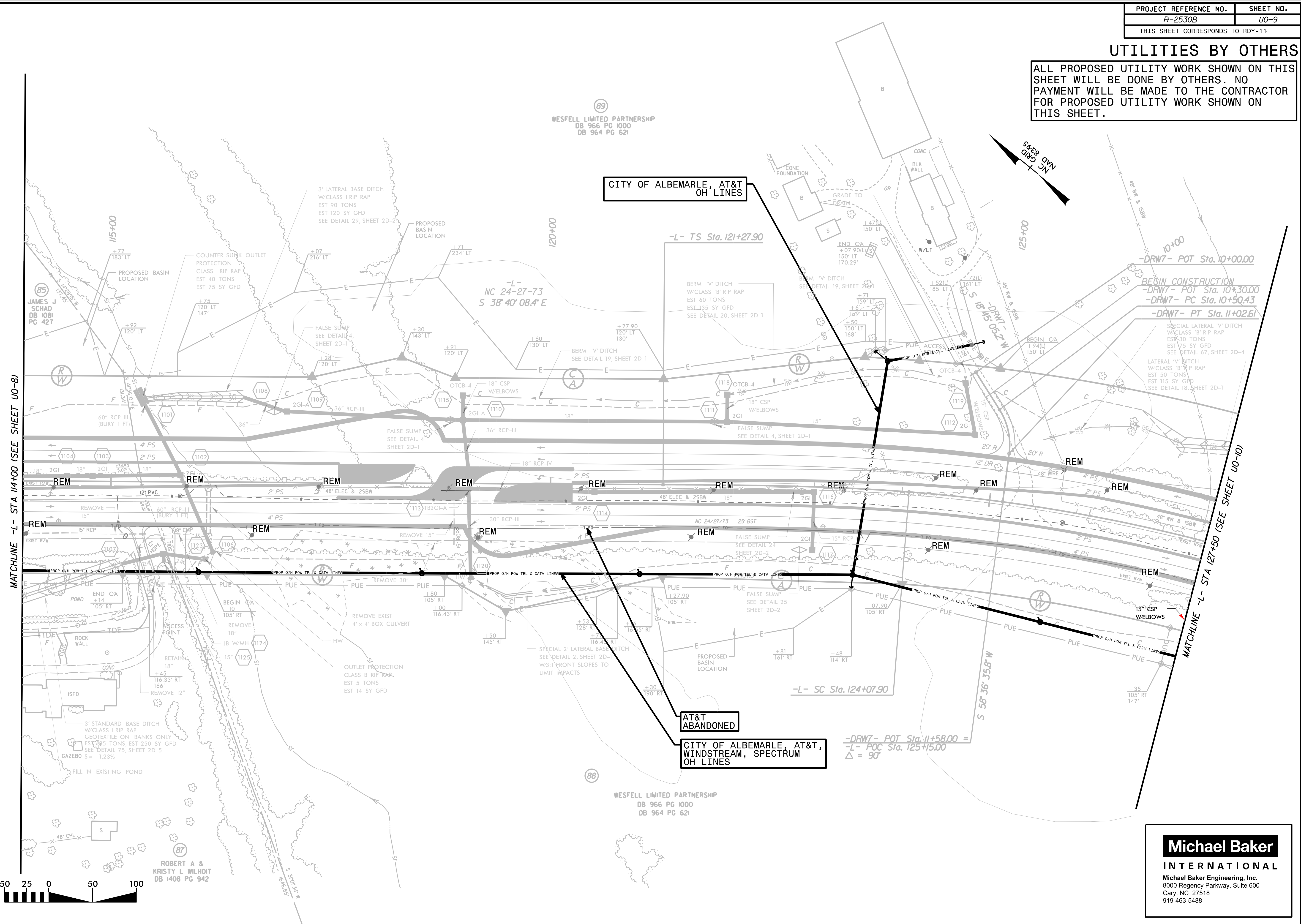

ROBERT A & KRISTY L WILHOIT  
DB 1408 PG 942

**Michael Baker INTERNATIONAL**  
 Michael Baker Engineering, Inc.  
 8000 Regency Parkway, Suite 600  
 Cary, NC 27518  
 919-463-5488

**UTILITIES BY OTHERS**

ALL PROPOSED UTILITY WORK SHOWN ON THIS SHEET WILL BE DONE BY OTHERS. NO PAYMENT WILL BE MADE TO THE CONTRACTOR FOR PROPOSED UTILITY WORK SHOWN ON THIS SHEET.

89  
WESFELL LIMITED PARTNERSHIP  
DB 966 PG 1000  
DB 964 PG 621

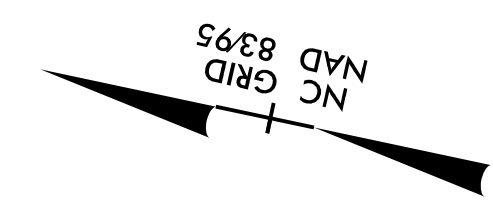

CITY OF ALBEMARLE  
WINDSTREAM OH LINES

AT&T  
ABANDONED  
CITY OF ALBEMARLE, AT&T,  
WINDSTREAM, SPECTRUM  
OH LINES

88  
WESFELL LIMITED PARTNERSHIP  
DB 966 PG 1000  
DB 964 PG 621

90  
BERNICE B WHITLEY  
DB 1204 PG 376

92  
JAMES PECK, JR. &  
TERRY ALMOND PECK  
DB 1366 PG 218

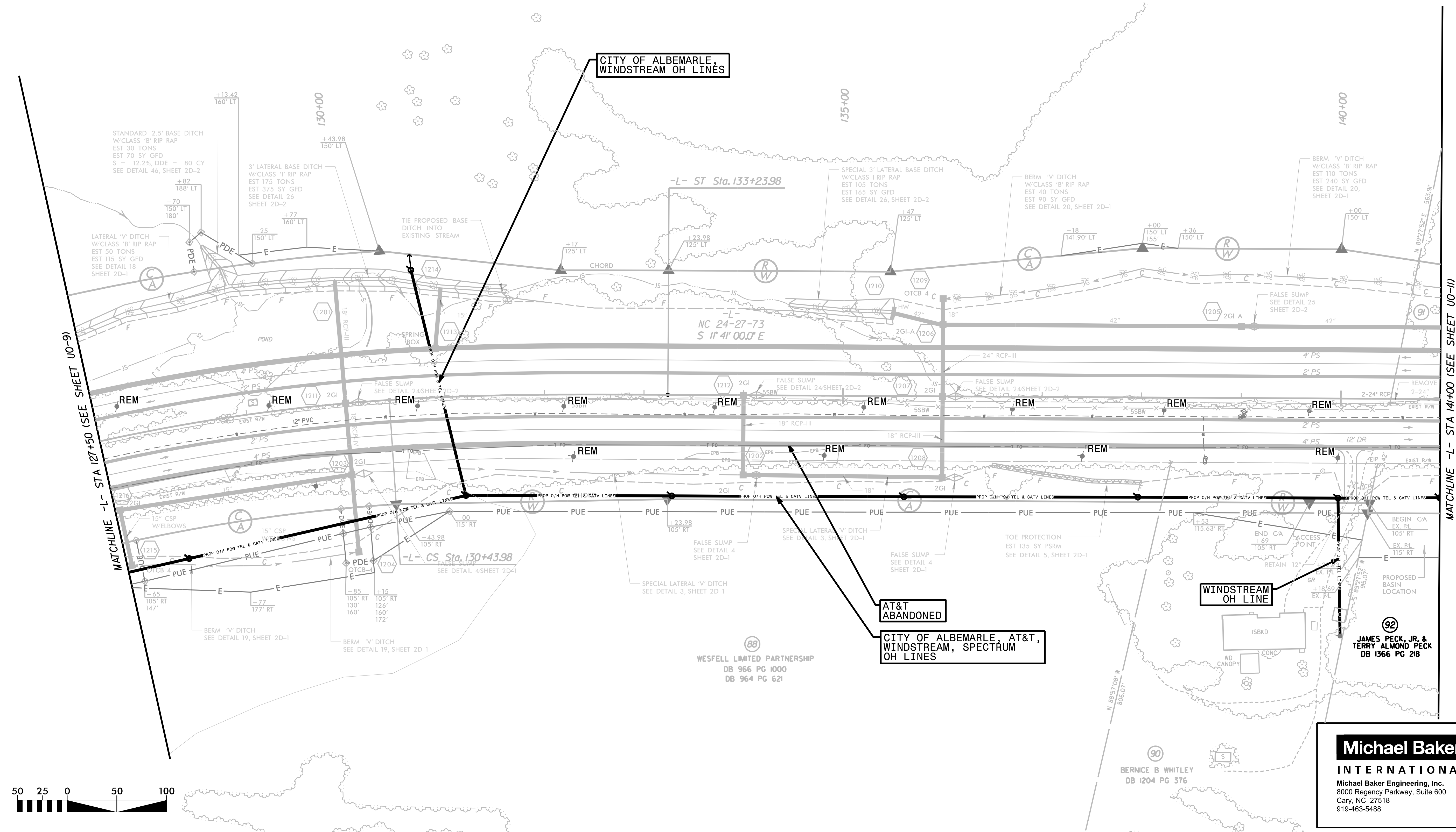

MATCHLINE -L- STA 127+50 (SEE SHEET U0-9)

MATCHLINE -L- STA 141+00 (SEE SHEET U0-11)

5/14/99  
#1  
#2  
#3  
#4  
#5  
#6  
#7  
#8  
#9  
#10  
#11  
#12  
#13  
#14  
#15  
#16  
#17  
#18  
#19  
#20  
#21  
#22  
#23  
#24  
#25  
#26  
#27  
#28  
#29  
#30  
#31  
#32  
#33  
#34  
#35  
#36  
#37  
#38  
#39  
#40  
#41  
#42  
#43  
#44  
#45  
#46  
#47  
#48  
#49  
#50  
#51  
#52  
#53  
#54  
#55  
#56  
#57  
#58  
#59  
#60  
#61  
#62  
#63  
#64  
#65  
#66  
#67  
#68  
#69  
#70  
#71  
#72  
#73  
#74  
#75  
#76  
#77  
#78  
#79  
#80  
#81  
#82  
#83  
#84  
#85  
#86  
#87  
#88  
#89  
#90  
#91  
#92  
#93  
#94  
#95  
#96  
#97  
#98  
#99  
#100

**89** WESFELL LIMITED PARTNERSHIP  
 DB 966 PG 1000  
 DB 964 PG 621  
**97** D & C PROPERTIES  
 DB 540 PG 878

**99** STONY GAP PROPERTIES LLC  
 DB 1370 PG 1000  
 DB 187 PG 245

D & G PROPERTIES  
DB 520 PG 159

PROJECT REFERENCE NO.	SHEET NO.
R-2530B	U0-11
THIS SHEET CORRESPONDS TO RDY-13	

### UTILITIES BY OTHERS

ALL PROPOSED UTILITY WORK SHOWN ON THIS SHEET WILL BE DONE BY OTHERS. NO PAYMENT WILL BE MADE TO THE CONTRACTOR FOR PROPOSED UTILITY WORK SHOWN ON THIS SHEET.

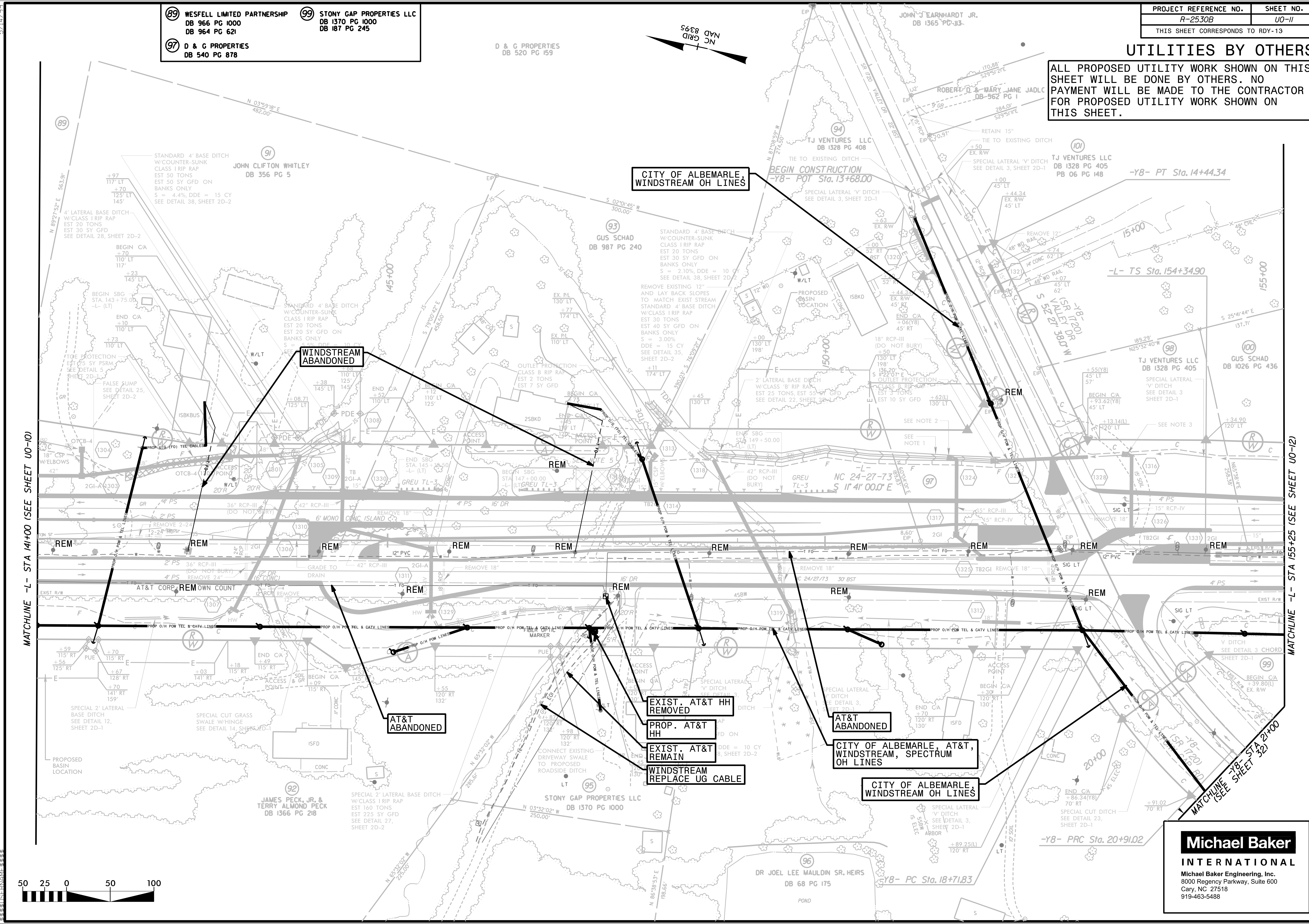

MATCHLINE -L- STA 141+00 (SEE SHEET U0-10)

MATCHLINE -L- STA 155+25 (SEE SHEET U0-12)



**CITY OF ALBEMARLE WINDSTREAM OH LINES**

**WINDSTREAM ABANDONED**

**AT&T ABANDONED**

**EXIST. AT&T HH REMOVED**  
**PROP. AT&T HH**  
**EXIST. AT&T REMAIN**  
**WINDSTREAM REPLACE UG CABLE**

**AT&T ABANDONED**  
**CITY OF ALBEMARLE, AT&T, WINDSTREAM, SPECTRUM OH LINES**

**CITY OF ALBEMARLE WINDSTREAM OH LINES**

**Michael Baker INTERNATIONAL**  
 Michael Baker Engineering, Inc.  
 8000 Regency Parkway, Suite 600  
 Cary, NC 27518  
 919-463-5488

### UTILITIES BY OTHERS

ALL PROPOSED UTILITY WORK SHOWN ON THIS SHEET WILL BE DONE BY OTHERS. NO PAYMENT WILL BE MADE TO THE CONTRACTOR FOR PROPOSED UTILITY WORK SHOWN ON THIS SHEET.

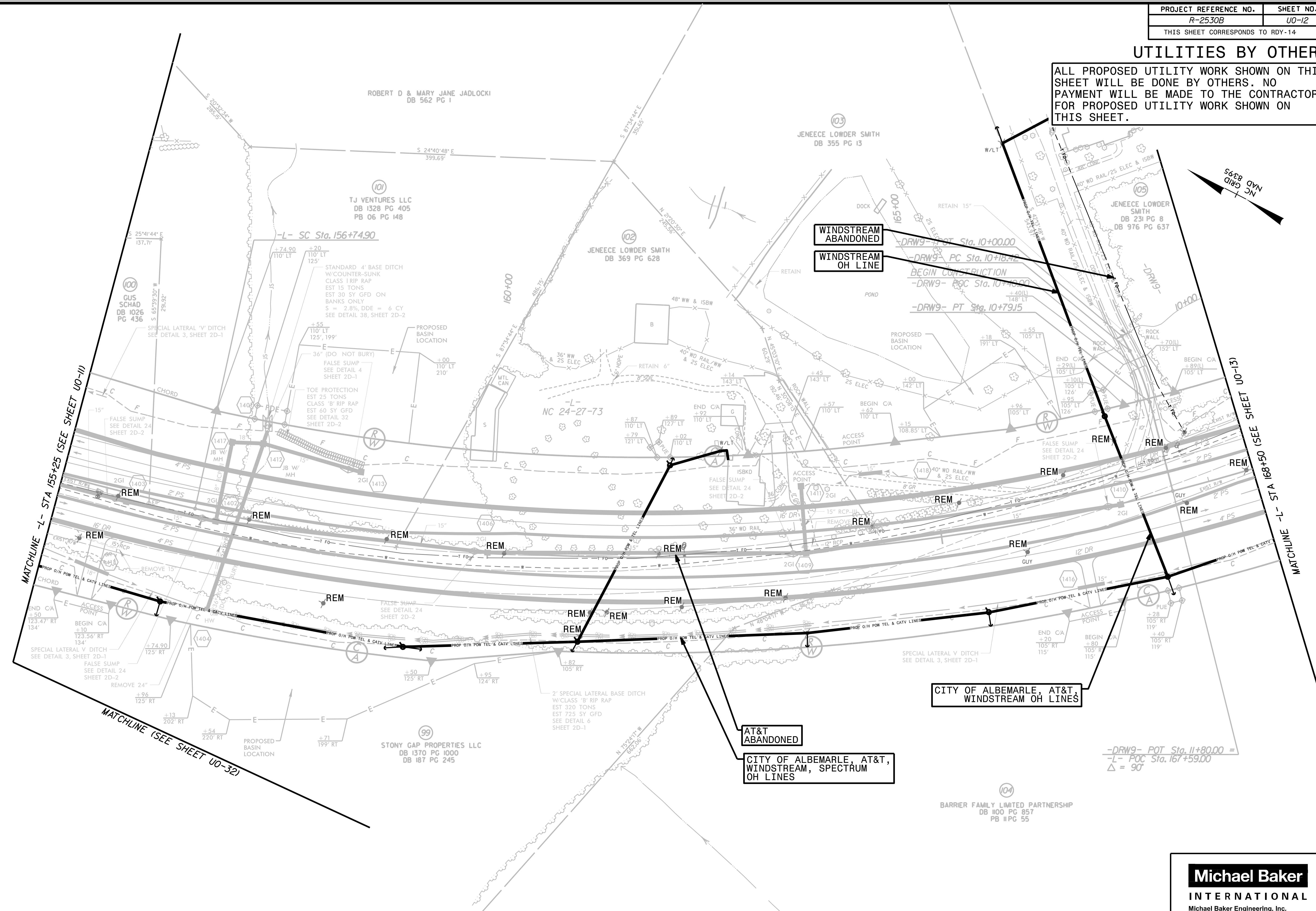

**Michael Baker**  
**INTERNATIONAL**  
 Michael Baker Engineering, Inc.  
 8000 Regency Parkway, Suite 600  
 Cary, NC 27518  
 919-463-5488

5/14/99

### UTILITIES BY OTHERS

ALL PROPOSED UTILITY WORK SHOWN ON THIS SHEET WILL BE DONE BY OTHERS. NO PAYMENT WILL BE MADE TO THE CONTRACTOR FOR PROPOSED UTILITY WORK SHOWN ON THIS SHEET.

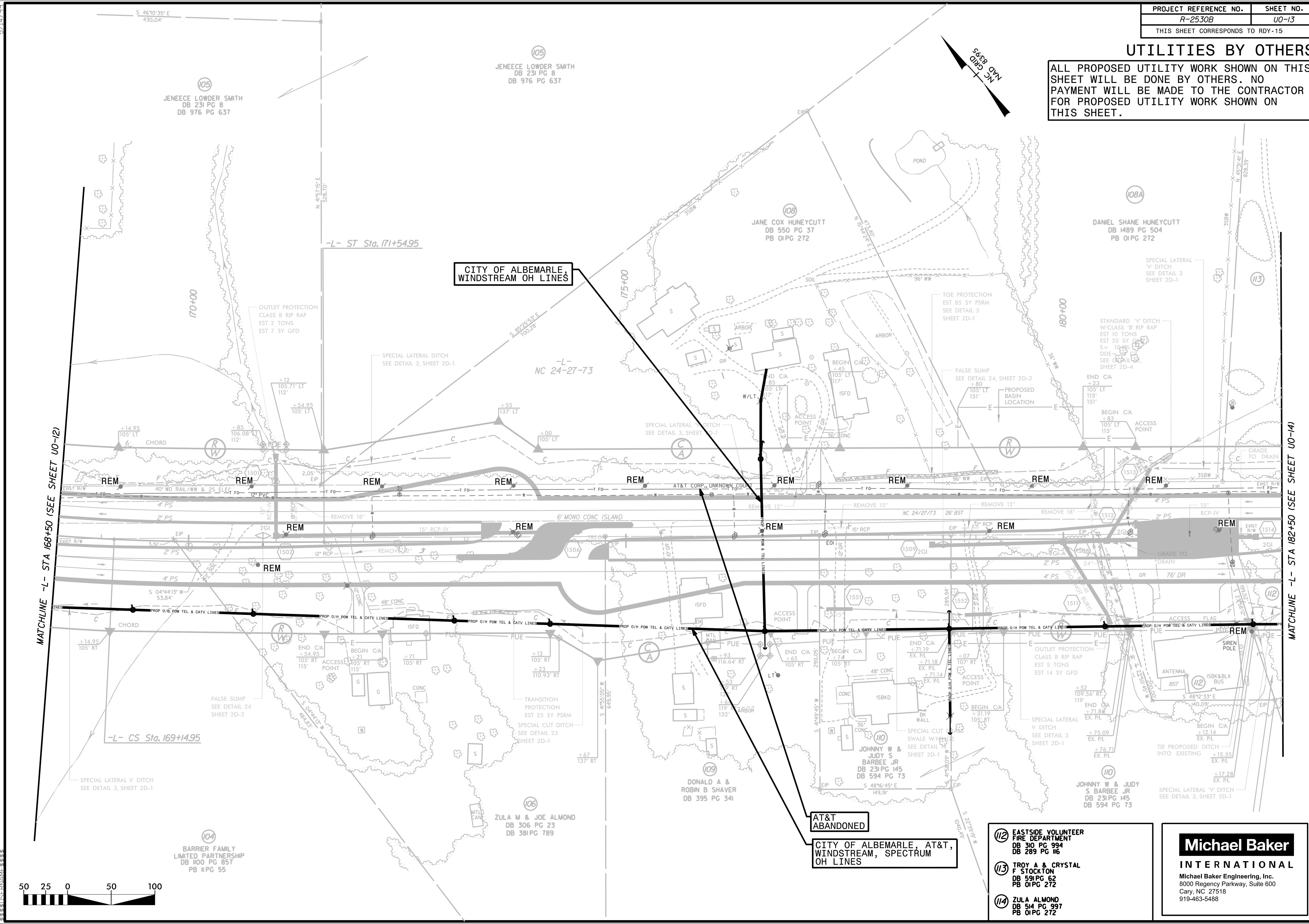

CITY OF ALBEMARLE WINDSTREAM OH LINES

AT&T ABANDONED  
CITY OF ALBEMARLE, AT&T, WINDSTREAM, SPECTRUM OH LINES

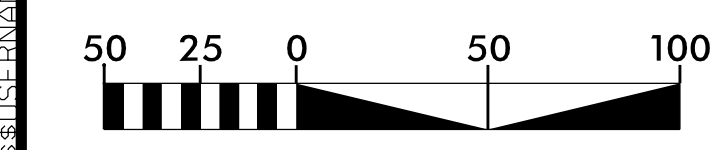

- 112 EASTSIDE VOLUNTEER FIRE DEPARTMENT  
DB 310 PG 994  
DB 289 PG 116
- 113 TROY A & CRYSTAL F STOCKTON  
DB 591 PG 62  
PB 01 PG 272
- 114 ZULA ALMOND  
DB 514 PG 997  
PB 01 PG 272

**Michael Baker INTERNATIONAL**  
Michael Baker Engineering, Inc.  
8000 Regency Parkway, Suite 600  
Cary, NC 27518  
919-463-5488

MATCHLINE -L- STA 168+50 (SEE SHEET U0-12)

MATCHLINE -L- STA 182+50 (SEE SHEET U0-14)

105 JENECEE LOWDER SMITH  
DB 231 PG 8  
DB 976 PG 637

105 JENECEE LOWDER SMITH  
DB 231 PG 8  
DB 976 PG 637

108 JANE COX HUNEYCUTT  
DB 550 PG 37  
PB 01 PG 272

108A DANIEL SHANE HUNEYCUTT  
DB 1489 PG 504  
PB 01 PG 272

106 ZULA M & JOE ALMOND  
DB 306 PG 23  
DB 381 PG 789

109 DONALD A & ROBIN B SHAVER  
DB 395 PG 341

110 JOHNNY W & JUDY S BARBEE JR  
DB 231 PG 145  
DB 594 PG 73

110 JOHNNY W & JUDY S BARBEE JR  
DB 231 PG 145  
DB 594 PG 73

104 BARRIER FAMILY LIMITED PARTNERSHIP  
DB 1100 PG 857  
PB 11 PG 55

### UTILITIES BY OTHERS

ALL PROPOSED UTILITY WORK SHOWN ON THIS SHEET WILL BE DONE BY OTHERS. NO PAYMENT WILL BE MADE TO THE CONTRACTOR FOR PROPOSED UTILITY WORK SHOWN ON THIS SHEET.

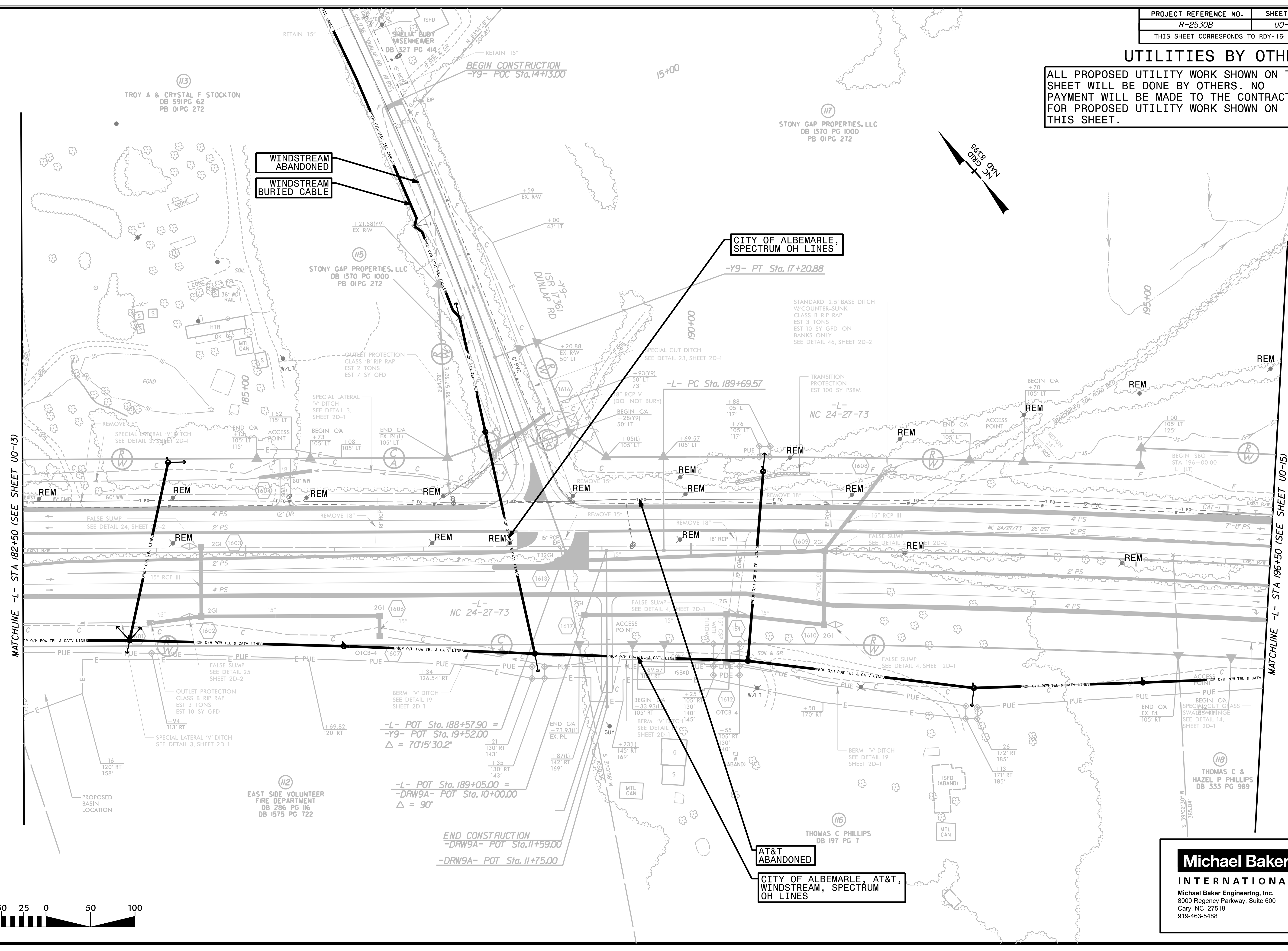

MATCHLINE -L- STA 182+50 (SEE SHEET U0-13)

MATCHLINE -L- STA 196+50 (SEE SHEET U0-15)



**Michael Baker INTERNATIONAL**  
 Michael Baker Engineering, Inc.  
 8000 Regency Parkway, Suite 600  
 Cary, NC 27518  
 919-463-5488

### UTILITIES BY OTHERS

ALL PROPOSED UTILITY WORK SHOWN ON THIS SHEET WILL BE DONE BY OTHERS. NO PAYMENT WILL BE MADE TO THE CONTRACTOR FOR PROPOSED UTILITY WORK SHOWN ON THIS SHEET.

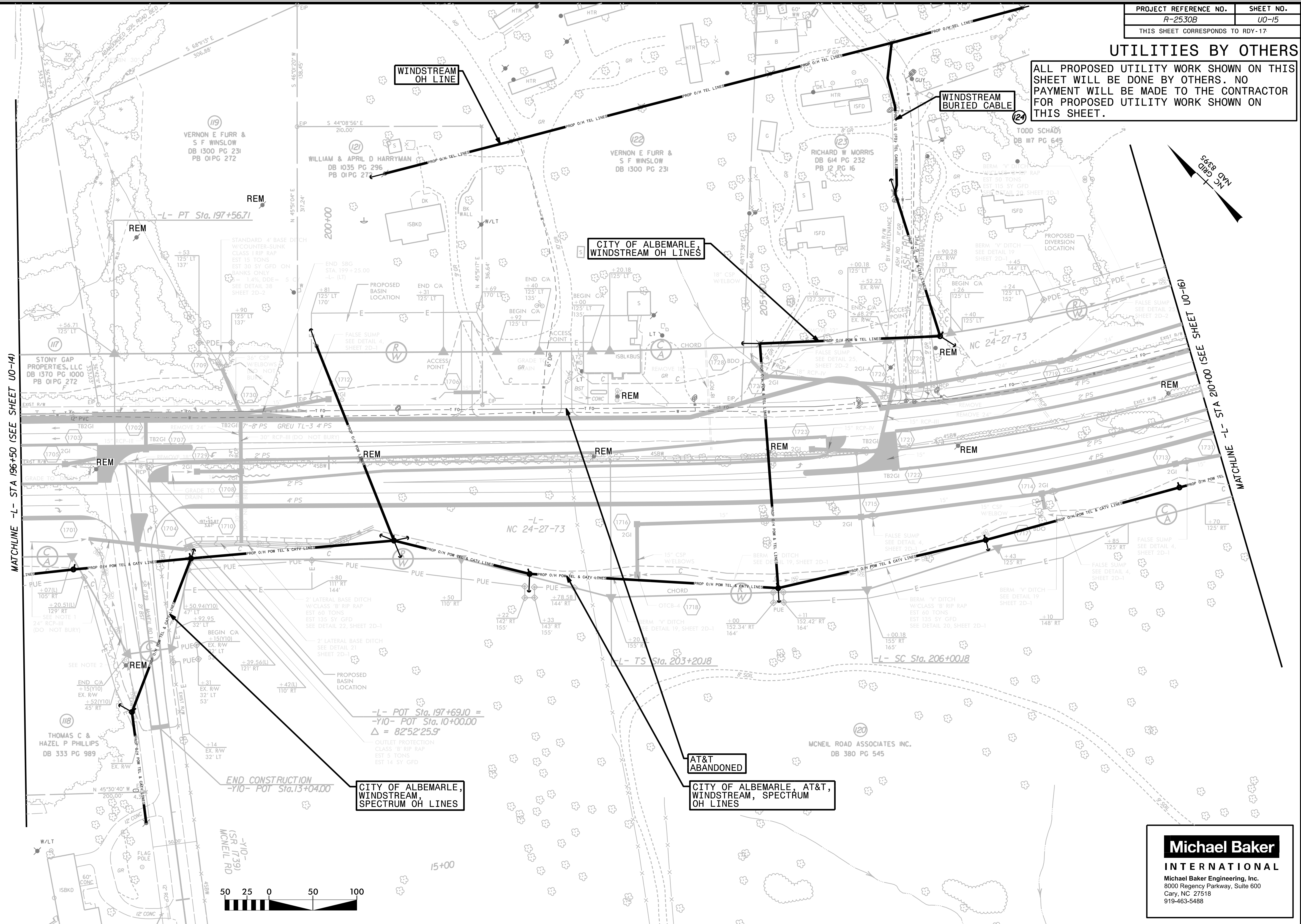

WINDSTREAM OH LINE

WINDSTREAM BURIED CABLE

CITY OF ALBEMARLE, WINDSTREAM OH LINES

CITY OF ALBEMARLE, WINDSTREAM, SPECTRUM OH LINES

AT&T ABANDONED

CITY OF ALBEMARLE, AT&T, WINDSTREAM, SPECTRUM OH LINES

MATCHLINE -L- STA 196+50 (SEE SHEET U0-14)

MATCHLINE -L- STA 20+00 (SEE SHEET U0-16)

END CONSTRUCTION -Y10- POT Sta.13+04.00

-L- POT Sta.197+69.10 =  
-Y10- POT Sta.10+00.00  
 $\Delta = 82^{\circ}52'25.9''$



**Michael Baker INTERNATIONAL**  
 Michael Baker Engineering, Inc.  
 8000 Regency Parkway, Suite 600  
 Cary, NC 27518  
 919-463-5488



### UTILITIES BY OTHERS

ALL PROPOSED UTILITY WORK SHOWN ON THIS SHEET WILL BE DONE BY OTHERS. NO PAYMENT WILL BE MADE TO THE CONTRACTOR FOR PROPOSED UTILITY WORK SHOWN ON THIS SHEET.

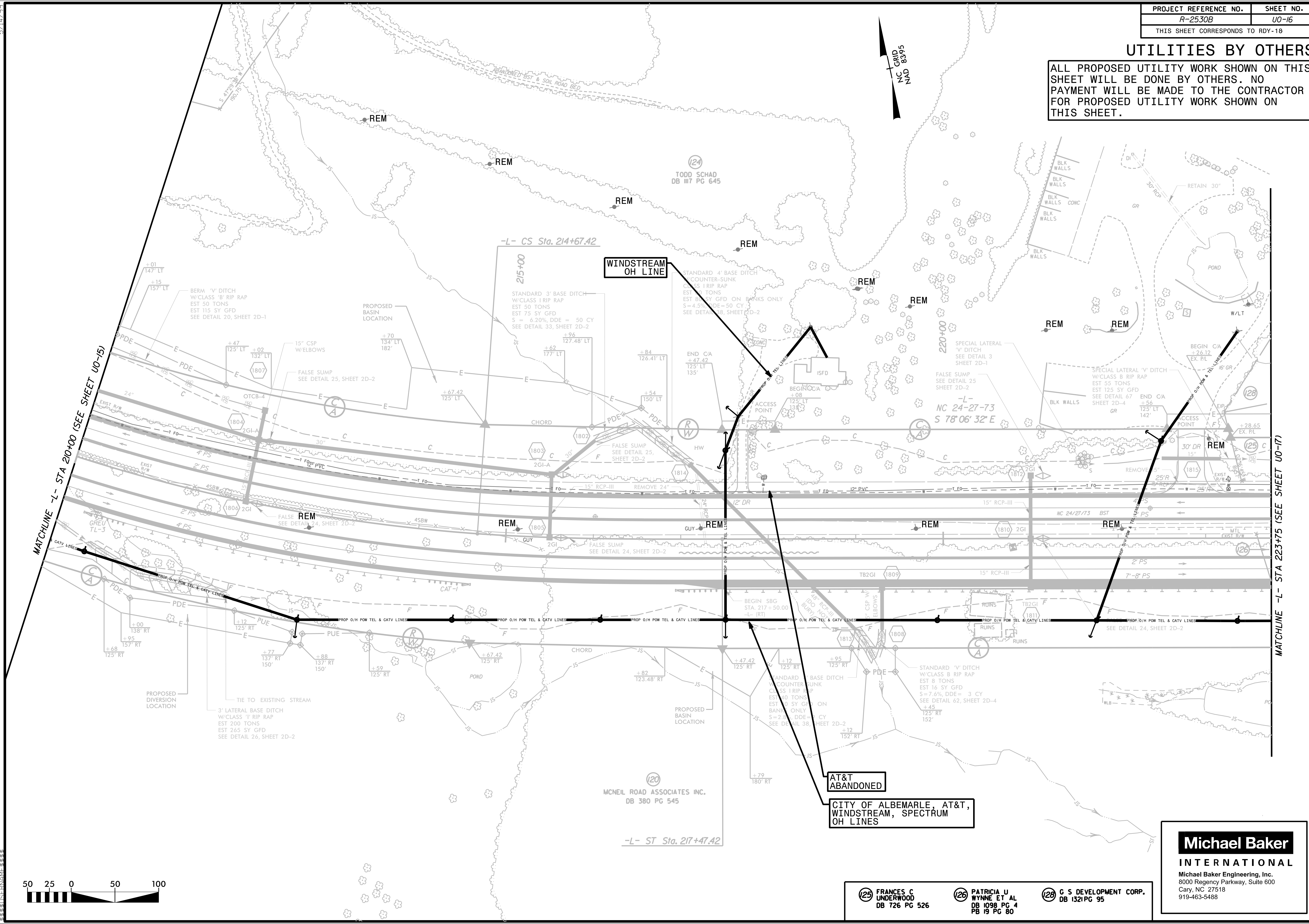

- (25) FRANCES C UNDERWOOD DB 726 PG 526
- (26) PATRICIA U WYNNE ET AL DB 1098 PG 4 PB 19 PG 80
- (28) G S DEVELOPMENT CORP. DB 1521 PG 95

**Michael Baker INTERNATIONAL**  
 Michael Baker Engineering, Inc.  
 8000 Regency Parkway, Suite 600  
 Cary, NC 27518  
 919-463-5488

5/14/99

### UTILITIES BY OTHERS

ALL PROPOSED UTILITY WORK SHOWN ON THIS SHEET WILL BE DONE BY OTHERS. NO PAYMENT WILL BE MADE TO THE CONTRACTOR FOR PROPOSED UTILITY WORK SHOWN ON THIS SHEET.

5/14/99

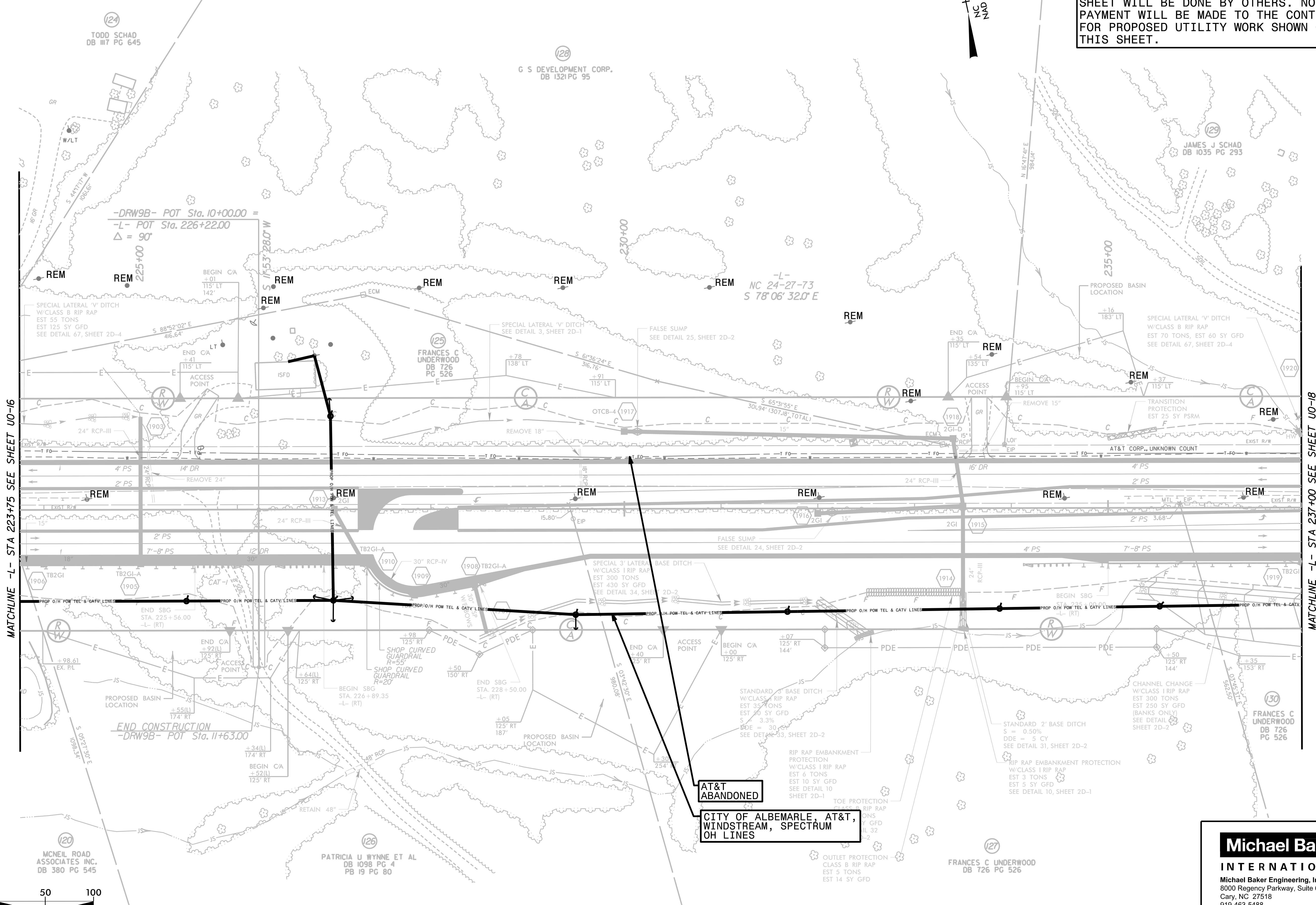

**Michael Baker INTERNATIONAL**  
 Michael Baker Engineering, Inc.  
 8000 Regency Parkway, Suite 600  
 Cary, NC 27518  
 919-463-5488

### UTILITIES BY OTHERS

ALL PROPOSED UTILITY WORK SHOWN ON THIS SHEET WILL BE DONE BY OTHERS. NO PAYMENT WILL BE MADE TO THE CONTRACTOR FOR PROPOSED UTILITY WORK SHOWN ON THIS SHEET.

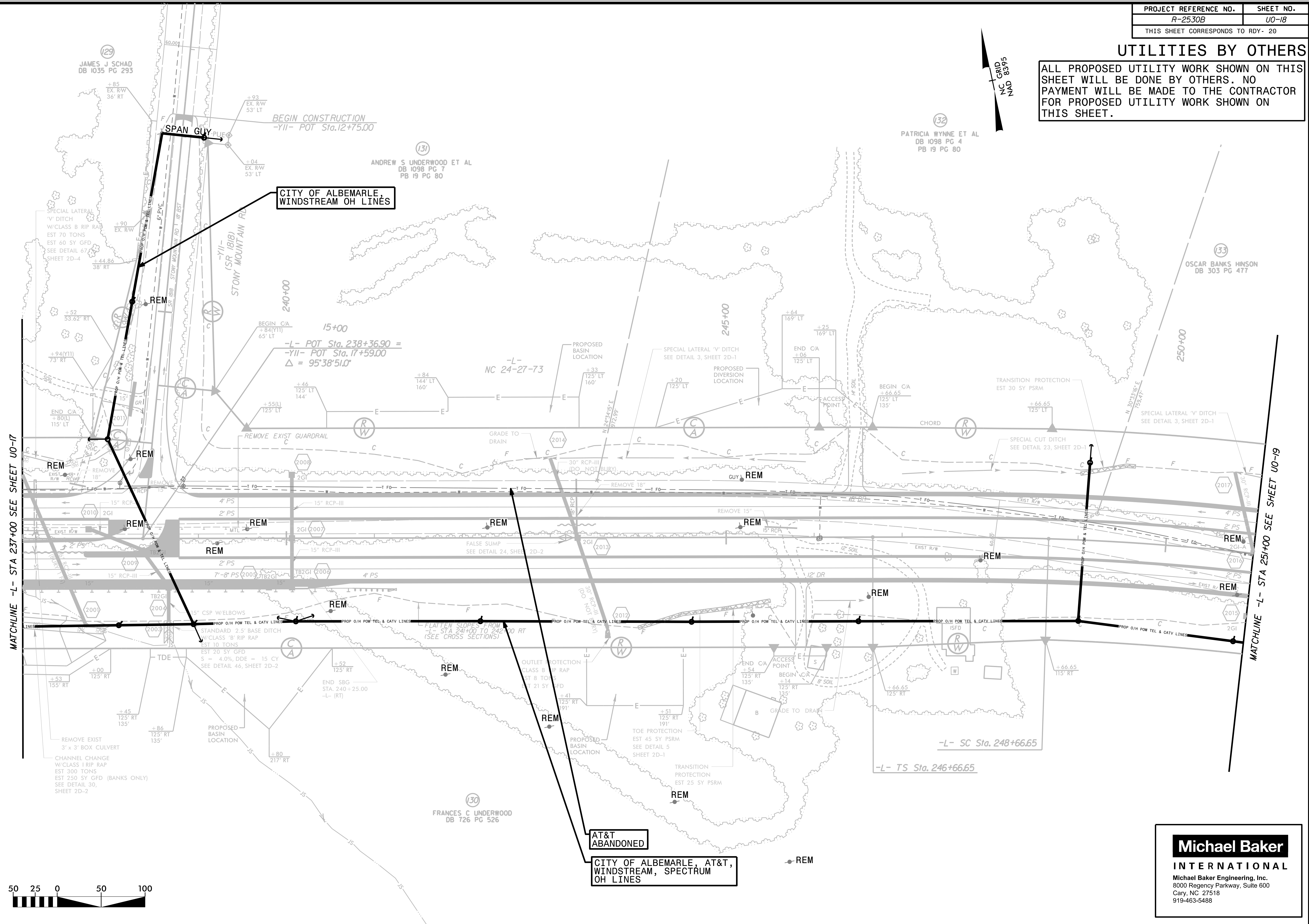
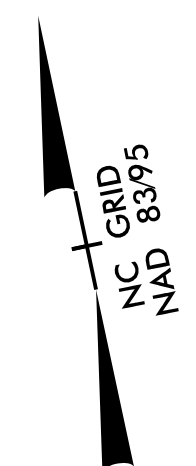

MATCHLINE -L- STA 237+00 SEE SHEET U0-17

MATCHLINE -L- STA 251+00 SEE SHEET U0-19

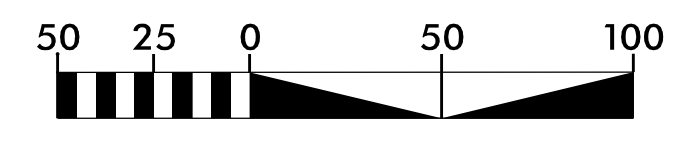

**Michael Baker**  
**INTERNATIONAL**  
 Michael Baker Engineering, Inc.  
 8000 Regency Parkway, Suite 600  
 Cary, NC 27518  
 919-463-5488

5/14/99

### UTILITIES BY OTHERS

ALL PROPOSED UTILITY WORK SHOWN ON THIS SHEET WILL BE DONE BY OTHERS. NO PAYMENT WILL BE MADE TO THE CONTRACTOR FOR PROPOSED UTILITY WORK SHOWN ON THIS SHEET.

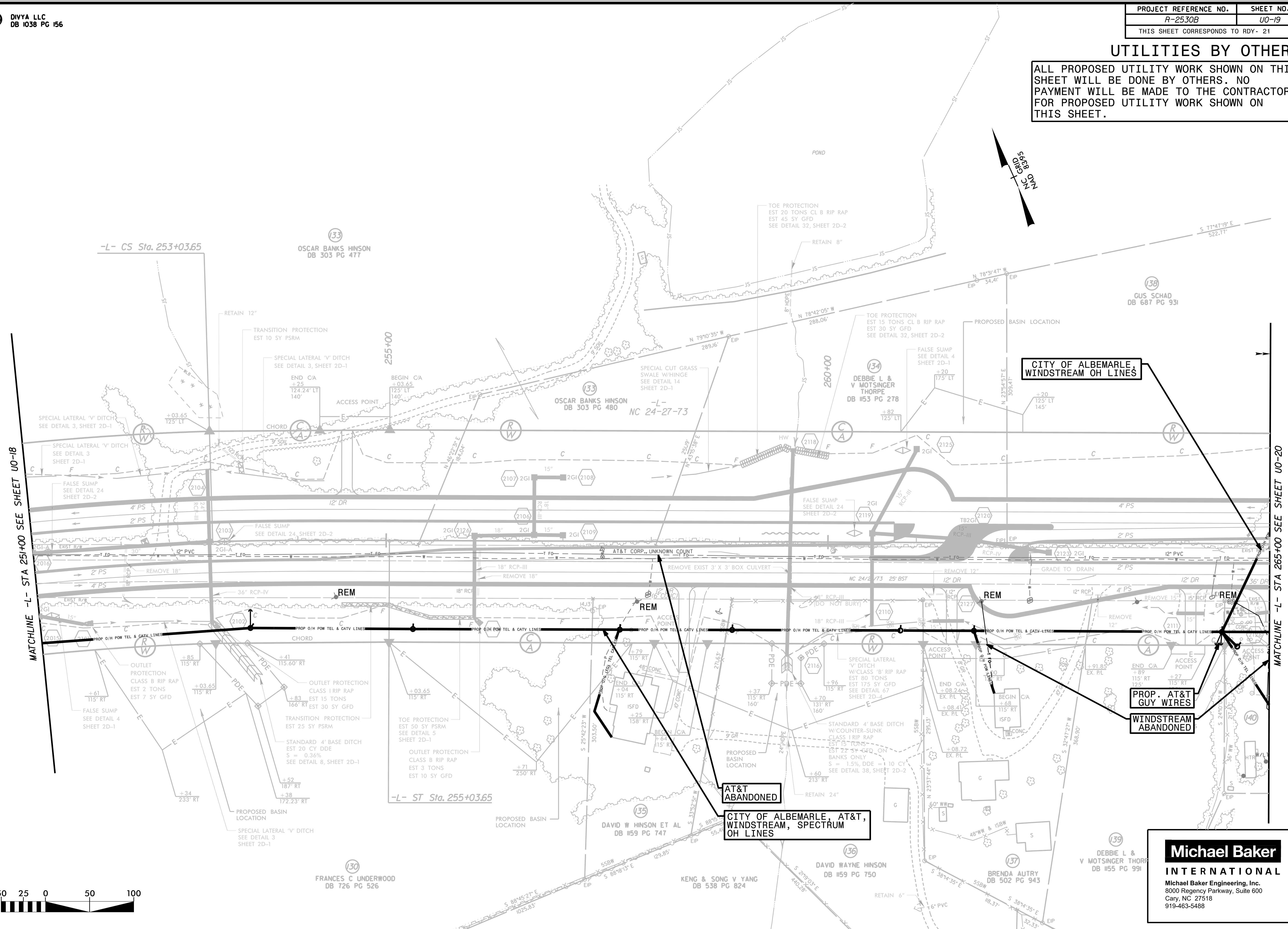

**Michael Baker INTERNATIONAL**  
Michael Baker Engineering, Inc.  
8000 Regency Parkway, Suite 600  
Cary, NC 27518  
919-463-5488

### UTILITIES BY OTHERS

ALL PROPOSED UTILITY WORK SHOWN ON THIS SHEET WILL BE DONE BY OTHERS. NO PAYMENT WILL BE MADE TO THE CONTRACTOR FOR PROPOSED UTILITY WORK SHOWN ON THIS SHEET.

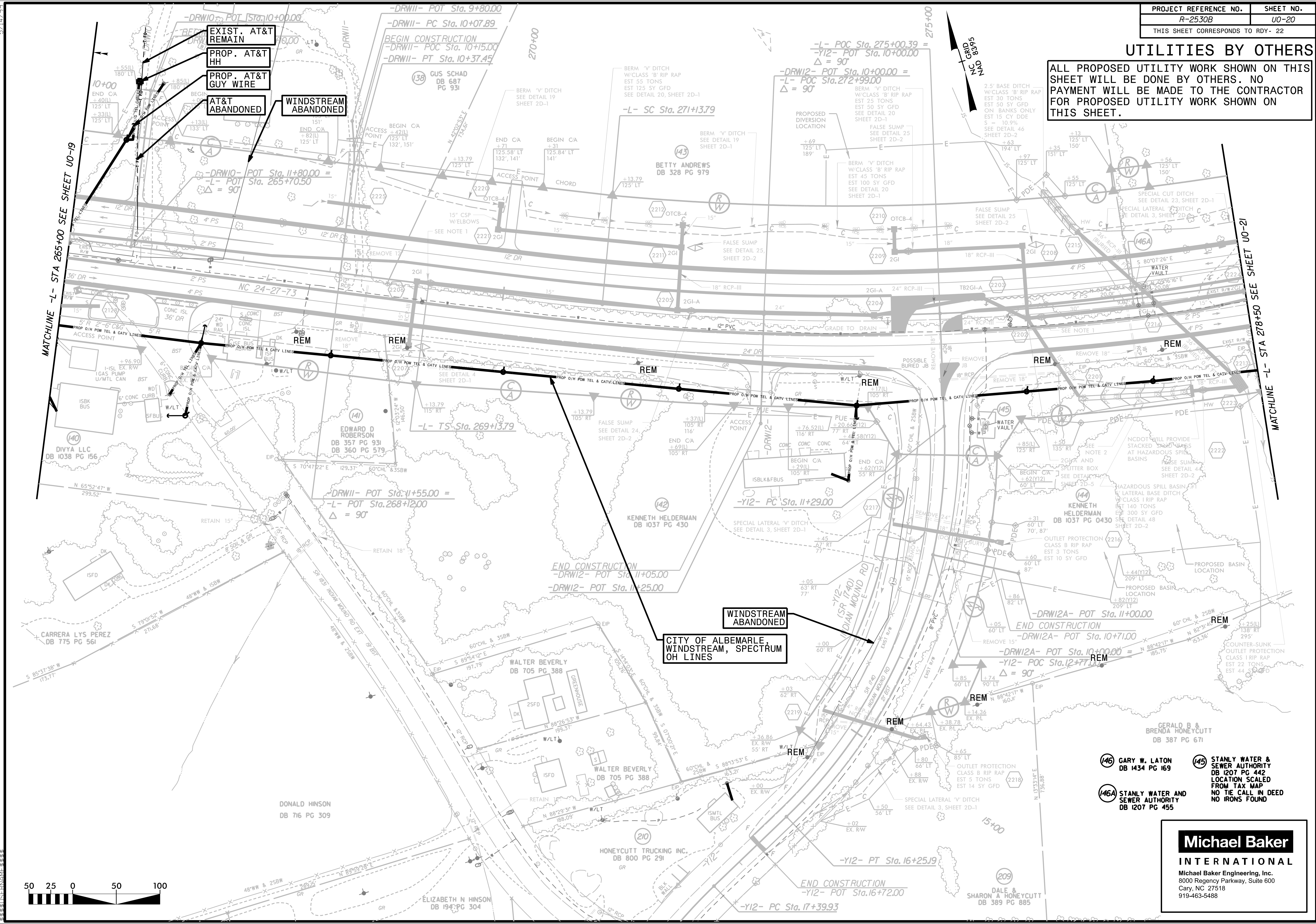

MATCHLINE -L- STA 265+00 SEE SHEET U0-19

MATCHLINE -L- STA 278+50 SEE SHEET U0-21



- (146) GARY W. LATON  
DB 1434 PG 169
- (145) STANLY WATER & SEWER AUTHORITY  
DB 1207 PG 442  
LOCATION SCALED FROM TAX MAP  
NO TIE CALL IN DEED  
NO IRONS FOUND
- (146A) STANLY WATER & SEWER AUTHORITY  
DB 1207 PG 455

**Michael Baker INTERNATIONAL**  
 Michael Baker Engineering, Inc.  
 8000 Regency Parkway, Suite 600  
 Cary, NC 27518  
 919-463-5488

WINDSTREAM ABANDONED  
 CITY OF ALBEMARLE, WINDSTREAM, SPECTRUM OH LINES

EXIST. AT&T REMAIN  
 PROP. AT&T HH  
 PROP. AT&T GUY WIRE  
 AT&T ABANDONED  
 WINDSTREAM ABANDONED

5/14/2019

### UTILITIES BY OTHERS

ALL PROPOSED UTILITY WORK SHOWN ON THIS SHEET WILL BE DONE BY OTHERS. NO PAYMENT WILL BE MADE TO THE CONTRACTOR FOR PROPOSED UTILITY WORK SHOWN ON THIS SHEET.

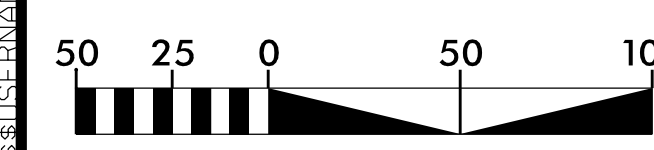
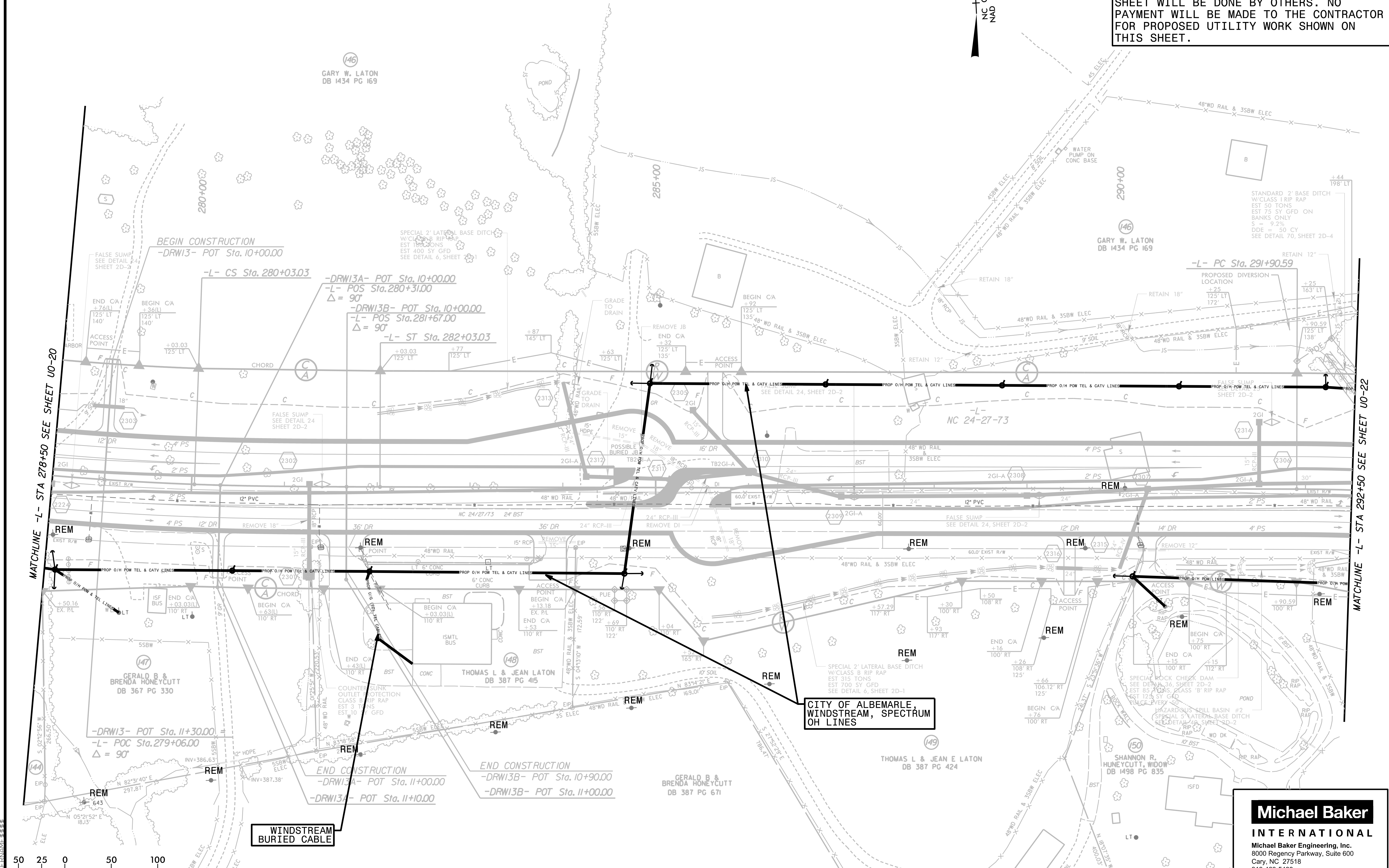
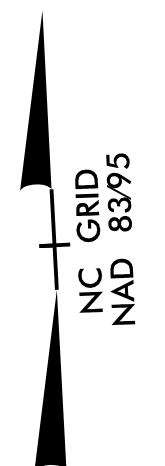

CITY OF ALBEMARLE, WINDSTREAM, SPECTRUM OH LINES

WINDSTREAM BURIED CABLE

**Michael Baker INTERNATIONAL**  
 Michael Baker Engineering, Inc.  
 8000 Regency Parkway, Suite 600  
 Cary, NC 27518  
 919-463-5488

MATCHLINE -L- STA 278+50 SEE SHEET U0-20

MATCHLINE -L- STA 292+50 SEE SHEET U0-22

5/14/99

### UTILITIES BY OTHERS

ALL PROPOSED UTILITY WORK SHOWN ON THIS SHEET WILL BE DONE BY OTHERS. NO PAYMENT WILL BE MADE TO THE CONTRACTOR FOR PROPOSED UTILITY WORK SHOWN ON THIS SHEET.

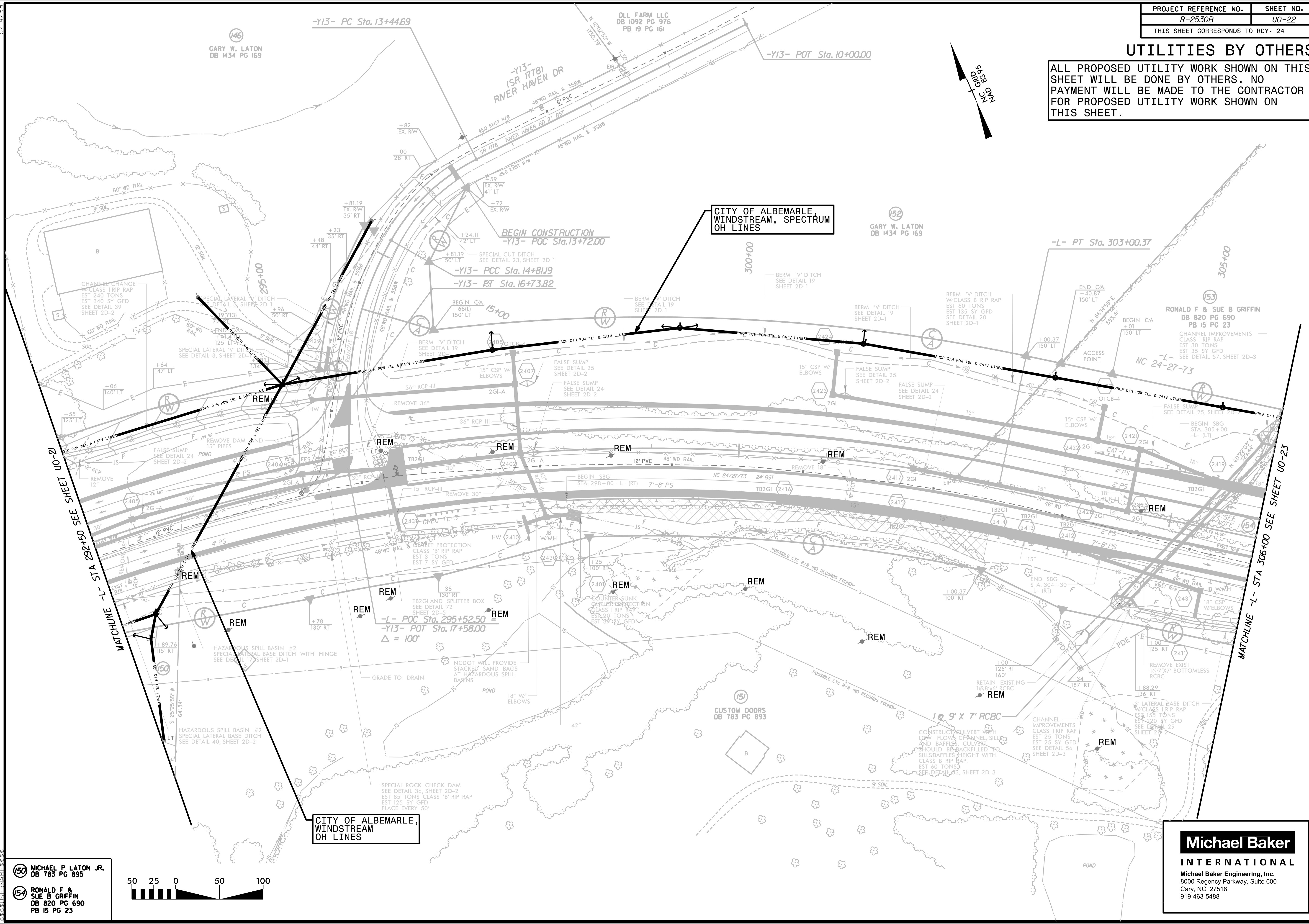

CITY OF ALBEMARLE, WINDSTREAM, SPECTRUM OH LINES

CITY OF ALBEMARLE, WINDSTREAM OH LINES

150 MICHAEL P LATON JR. DB 783 PG 895  
 154 RONALD F & SUE B GRIFFIN DB 820 PG 690 PB 15 PG 23



**Michael Baker INTERNATIONAL**  
 Michael Baker Engineering, Inc.  
 8000 Regency Parkway, Suite 600  
 Cary, NC 27518  
 919-463-5488

### UTILITIES BY OTHERS

ALL PROPOSED UTILITY WORK SHOWN ON THIS SHEET WILL BE DONE BY OTHERS. NO PAYMENT WILL BE MADE TO THE CONTRACTOR FOR PROPOSED UTILITY WORK SHOWN ON THIS SHEET.

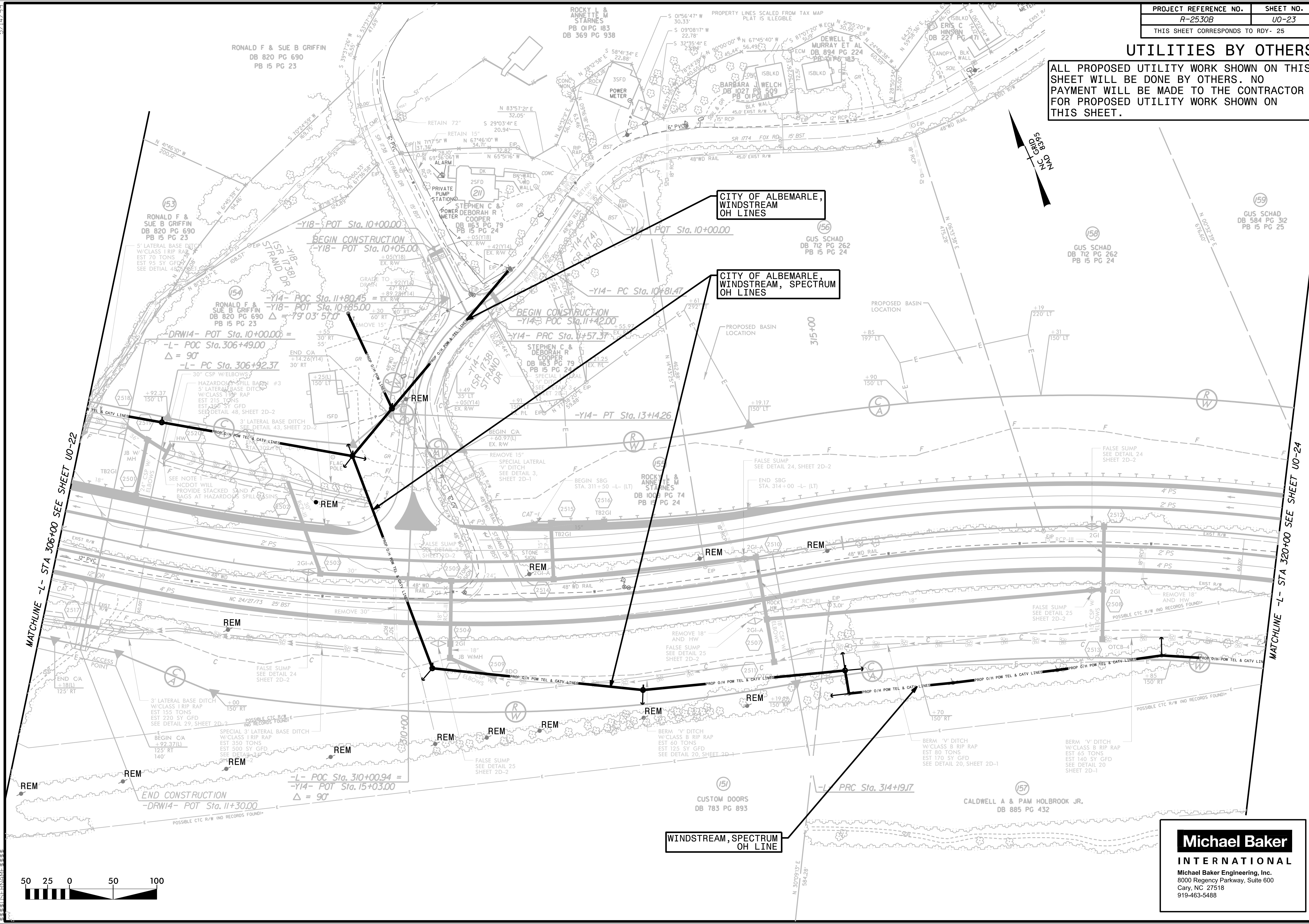

**Michael Baker INTERNATIONAL**  
 Michael Baker Engineering, Inc.  
 8000 Regency Parkway, Suite 600  
 Cary, NC 27518  
 919-463-5488

MATCHLINE -L- STA 306+00 SEE SHEET U0-22

MATCHLINE -L- STA 320+00 SEE SHEET U0-24

WINDSTREAM, SPECTRUM OH LINE

CITY OF ALBEMARLE, WINDSTREAM OH LINES

CITY OF ALBEMARLE, WINDSTREAM, SPECTRUM OH LINES

RONALD F & SUE B GRIFFIN  
 DB 820 PG 690  
 PB 15 PG 23

ROCKY L & ANNETTE M STARNES  
 PB 01 PG 183  
 DB 369 PG 938

GUS SCHAID  
 DB 712 PG 262  
 PB 15 PG 24

GUS SCHAID  
 DB 712 PG 262  
 PB 15 PG 24

GUS SCHAID  
 DB 584 PG 312  
 PB 15 PG 25

ROCKY L & ANNETTE M STARNES  
 DB 1003 PG 74  
 PB 15 PG 24

CUSTOM DOORS  
 DB 783 PG 893

CALDWELL A & PAM HOLBROOK JR.  
 DB 885 PG 432

RONALD F & SUE B GRIFFIN  
 DB 820 PG 690  
 PB 15 PG 23

RONALD F & SUE B GRIFFIN  
 DB 820 PG 690  
 PB 15 PG 23

STEPHEN C & DEBORAH R COOPER  
 DB 163 PG 79  
 PB 15 PG 24

DRW14- POT Sta. 10+00.00 =  
 -L- PC Sta. 306+49.00  
 $\Delta = 90^\circ$   
 -L- PC Sta. 306+92.37

Y14- PRC Sta. 11+57.37  
 Y14- PC Sta. 11+42.00

-Y14- PT Sta. 13+14.26

-Y18- POT Sta. 10+00.00  
 BEGIN CONSTRUCTION  
 -Y18- POT Sta. 10+05.00

POT Sta. 10+00.00

-Y14- POC Sta. 11+80.45  
 -Y18- POT Sta. 10+85.00  
 $\Delta = 79^\circ 03' 57.0"$

-L- POC Sta. 310+00.94 =  
 -Y14- POT Sta. 15+03.00  
 $\Delta = 90^\circ$   
 END CONSTRUCTION  
 -DRW14- POT Sta. 11+30.00

-L- PRC Sta. 314+19.17



### UTILITIES BY OTHERS

ALL PROPOSED UTILITY WORK SHOWN ON THIS SHEET WILL BE DONE BY OTHERS. NO PAYMENT WILL BE MADE TO THE CONTRACTOR FOR PROPOSED UTILITY WORK SHOWN ON THIS SHEET.

- (158) GUS SCHAD  
DB 712 PG 262  
PB 15 PG 24
- (162) JEAN ANN STOLLERY ESTATE  
DB 373 PG 257  
PB 5 PG 105  
DB 758 PG 825
- (163) PROGRESS ENERGY CAROLINAS, INC.  
PB 15 PG 25

(159) GUS SCHAD  
DB 584 PG 312  
PB 15 PG 25

(212) KEITH CARPENTER  
DB 133 PG 556  
PB 15 PG 25

(160) PROGRESS ENERGY CAROLINAS, INC  
PB 15 PG 25

(161) DR KNOX M & MARGARET C BROOM  
DB 589 PG 119  
DB 592 PG 39  
PB 15 PG 26

(162) LIZARDUS SPILL BASIN #4  
SPECIAL 4" LATERAL BASE DITCH  
W/CLASS B RIP RAP  
EST 150 TONS  
EST 340 SY GFD  
SEE DETAIL 76, SHEET 2D-5

(163) OUTLET PROTECTION  
CLASS 'B' RIP RAP  
EST 150 TONS  
EST 10 SY GFD

(164) BEGIN SBG  
STA. 333+41.8  
1" (LT) CAT-7  
EXIST R/W

(165) PLUG-FILL AND EXIST R/W  
SEE DETAIL 3, SHEET 2D-1

(166) SPECIAL LATERAL V-DITCH  
SEE DETAIL 3, SHEET 2D-1

(167) SPECIAL LATERAL V-DITCH  
SEE DETAIL 3, SHEET 2D-1

(168) SPECIAL LATERAL V-DITCH  
SEE DETAIL 3, SHEET 2D-1

(169) SPECIAL LATERAL V-DITCH  
SEE DETAIL 3, SHEET 2D-1

(170) SPECIAL LATERAL V-DITCH  
SEE DETAIL 3, SHEET 2D-1

(171) SPECIAL LATERAL V-DITCH  
SEE DETAIL 3, SHEET 2D-1

(172) SPECIAL LATERAL V-DITCH  
SEE DETAIL 3, SHEET 2D-1

(173) SPECIAL LATERAL V-DITCH  
SEE DETAIL 3, SHEET 2D-1

5/14/2019

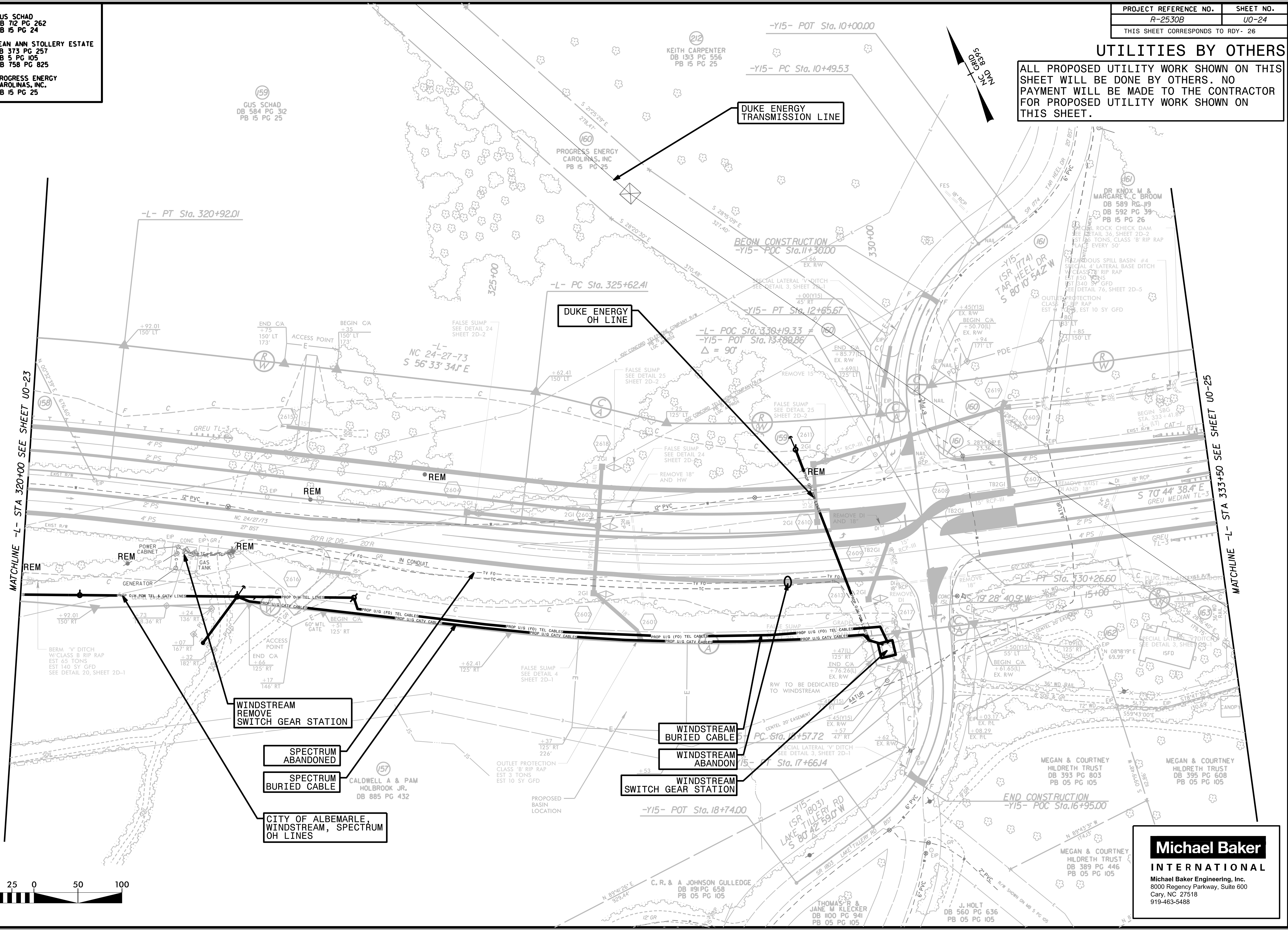

MATCHLINE -L- STA 320+00 SEE SHEET U0-23

MATCHLINE -L- STA 333+50 SEE SHEET U0-25

WINDSTREAM REMOVE SWITCH GEAR STATION

SPECTRUM ABANDONED

SPECTRUM BURIED CABLE

CITY OF ALBEMARLE WINDSTREAM, SPECTRUM OH LINES

WINDSTREAM BURIED CABLE

WINDSTREAM ABANDON

WINDSTREAM SWITCH GEAR STATION



**Michael Baker INTERNATIONAL**  
 Michael Baker Engineering, Inc.  
 8000 Regency Parkway, Suite 600  
 Cary, NC 27518  
 919-463-5488



**UTILITIES BY OTHERS**

ALL PROPOSED UTILITY WORK SHOWN ON THIS SHEET WILL BE DONE BY OTHERS. NO PAYMENT WILL BE MADE TO THE CONTRACTOR FOR PROPOSED UTILITY WORK SHOWN ON THIS SHEET.

MATCHLINE -L- STA 347+50 SEE SHEET U0-25

MATCHLINE -L- STA 361+50 SEE SHEET U0-27

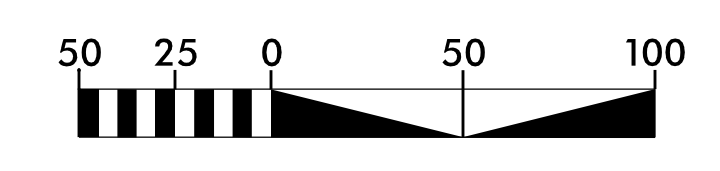
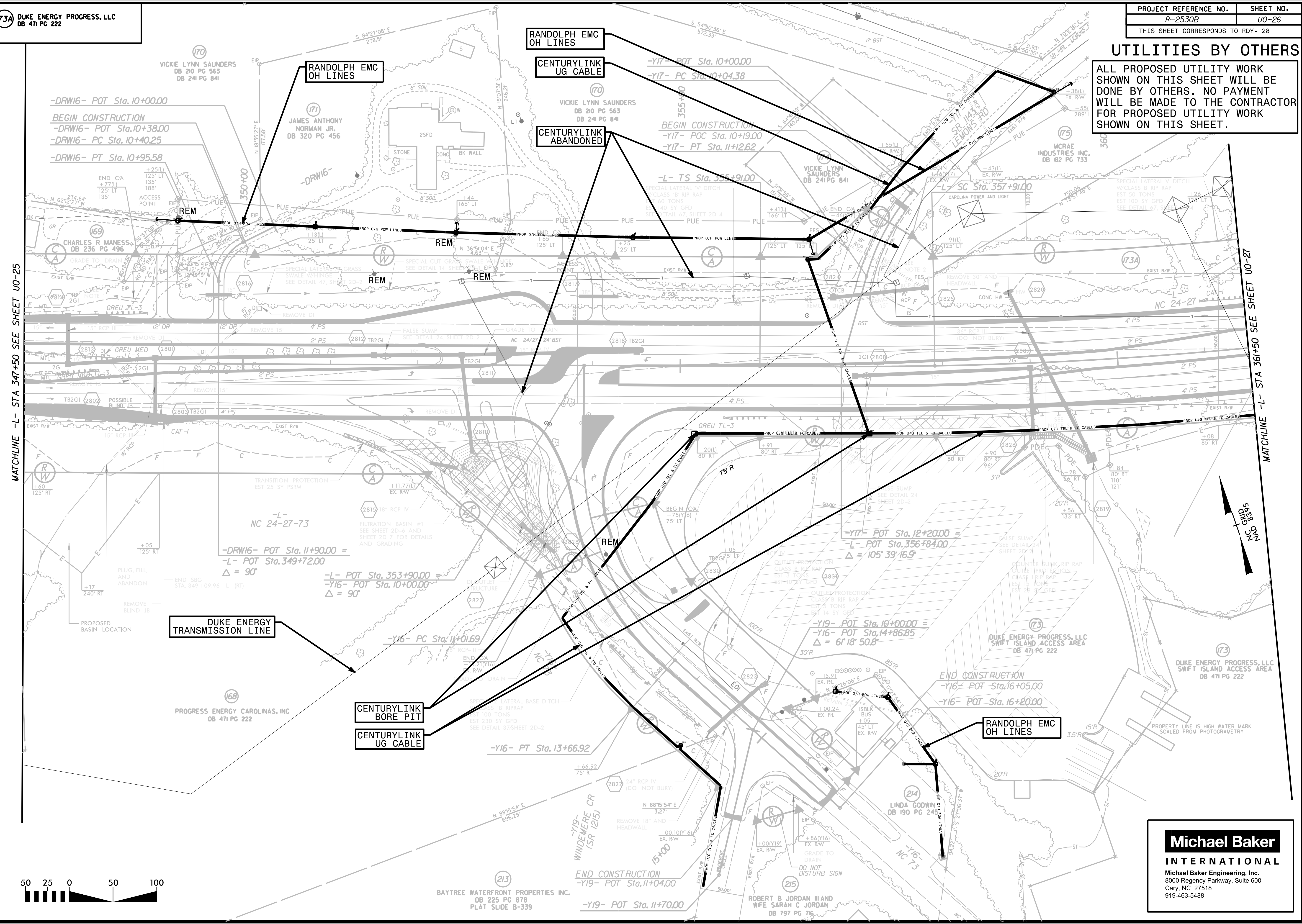

**Michael Baker INTERNATIONAL**  
Michael Baker Engineering, Inc.  
8000 Regency Parkway, Suite 600  
Cary, NC 27518  
919-463-5488

5/14/2019

### UTILITIES BY OTHERS

ALL PROPOSED UTILITY WORK SHOWN ON THIS SHEET WILL BE DONE BY OTHERS. NO PAYMENT WILL BE MADE TO THE CONTRACTOR FOR PROPOSED UTILITY WORK SHOWN ON THIS SHEET.

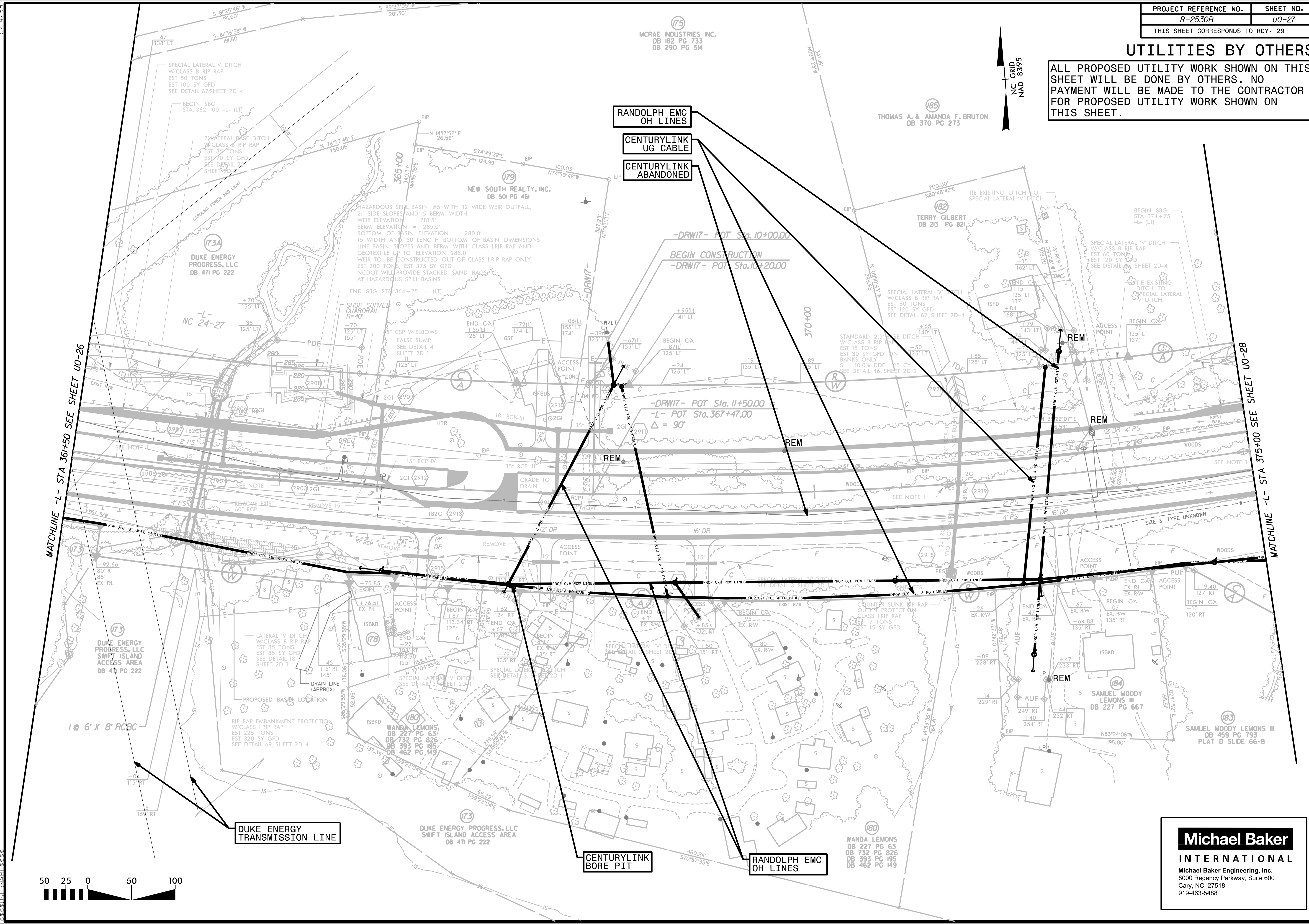
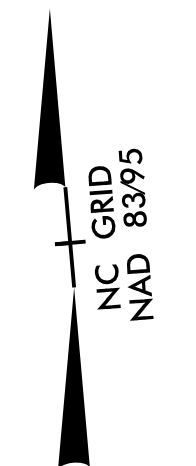

RANDOLPH EMC  
OH LINES

CENTURYLINK  
UG CABLE

CENTURYLINK  
ABANDONED

DUKE ENERGY  
TRANSMISSION LINE

CENTURYLINK  
BORE PIT

RANDOLPH EMC  
OH LINES

**Michael Baker**  
INTERNATIONAL

Michael Baker Engineering, Inc.  
8000 Regency Parkway, Suite 600  
Cary, NC 27518  
919-463-5488

UTILITIES BY OTHERS

ALL PROPOSED UTILITY WORK SHOWN ON THIS SHEET WILL BE DONE BY OTHERS. NO PAYMENT WILL BE MADE TO THE CONTRACTOR FOR PROPOSED UTILITY WORK SHOWN ON THIS SHEET.

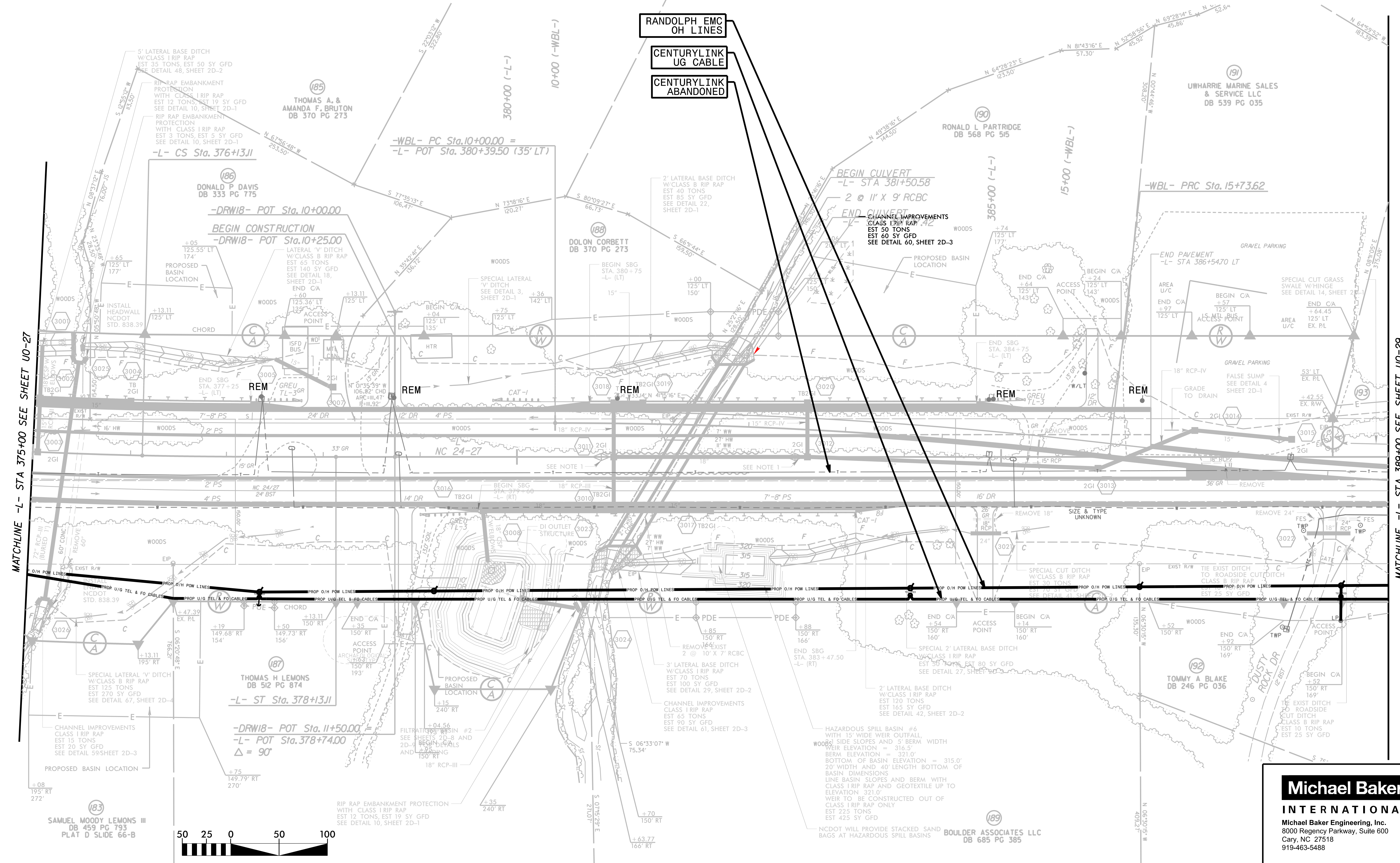
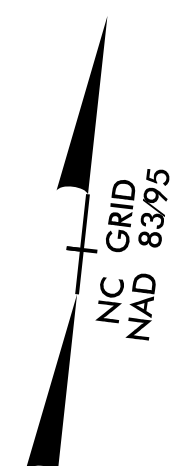

MATCHLINE -L- STA 375+00 SEE SHEET U0-27

MATCHLINE -L- STA 389+00 SEE SHEET U0-29



**Michael Baker INTERNATIONAL**  
Michael Baker Engineering, Inc.  
8000 Regency Parkway, Suite 600  
Cary, NC 27518  
919-463-5488

BOULDER ASSOCIATES LLC DB 685 PG 385

### UTILITIES BY OTHERS

ALL PROPOSED UTILITY WORK SHOWN ON THIS SHEET WILL BE DONE BY OTHERS. NO PAYMENT WILL BE MADE TO THE CONTRACTOR FOR PROPOSED UTILITY WORK SHOWN ON THIS SHEET.

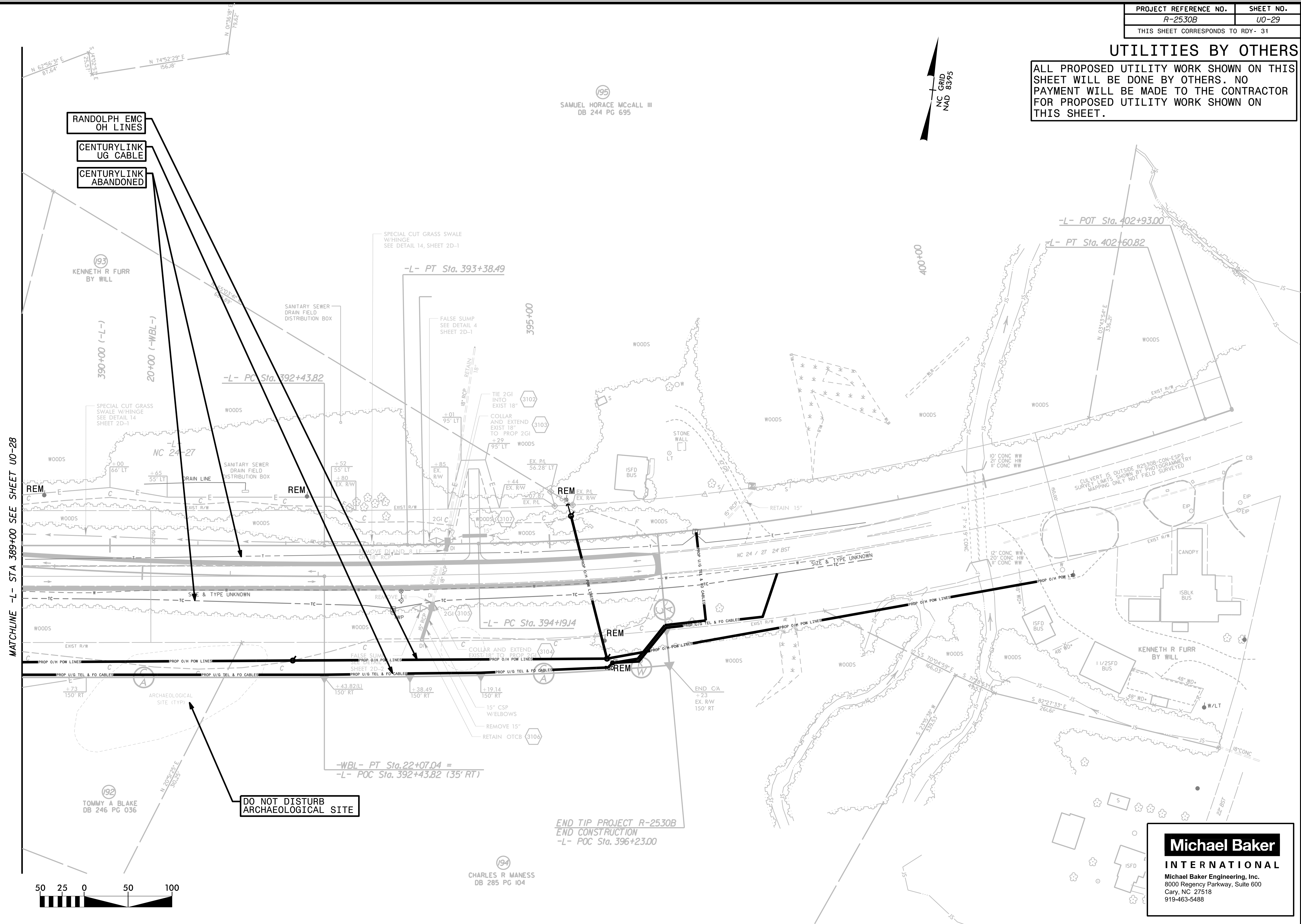
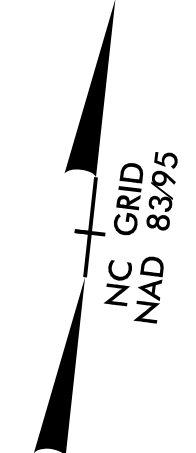

MATCHLINE -L- STA 389+00 SEE SHEET U0-28



**Michael Baker INTERNATIONAL**  
 Michael Baker Engineering, Inc.  
 8000 Regency Parkway, Suite 600  
 Cary, NC 27518  
 919-463-6488

194 CHARLES R MANESS  
 DB 285 PG 104

END TIP PROJECT R-2530B  
 END CONSTRUCTION  
 -L- POC Sta. 396+23.00

DO NOT DISTURB  
 ARCHAEOLOGICAL SITE

RANDOLPH EMC  
 OH LINES

CENTURYLINK  
 UG CABLE

CENTURYLINK  
 ABANDONED

193 KENNETH R FURR  
 BY WILL

192 TOMMY A BLAKE  
 DB 246 PG 036

195 SAMUEL HORACE MCCALL III  
 DB 244 PG 695

### UTILITIES BY OTHERS

ALL PROPOSED UTILITY WORK SHOWN ON THIS SHEET WILL BE DONE BY OTHERS. NO PAYMENT WILL BE MADE TO THE CONTRACTOR FOR PROPOSED UTILITY WORK SHOWN ON THIS SHEET.

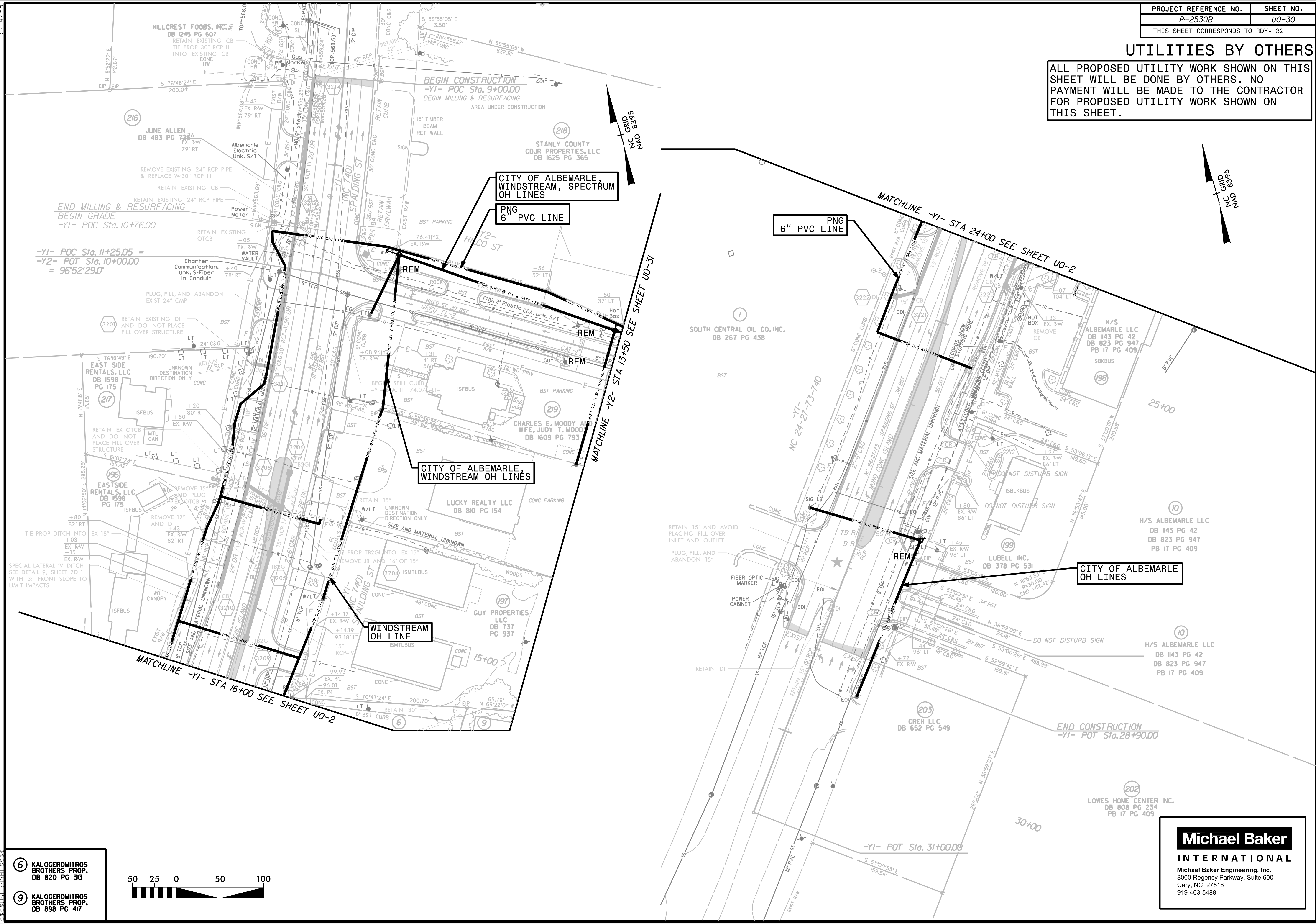

- 6 KALOGERMITROS BROTHERS PROP. DB 820 PG 313
- 9 KALOGERMITROS BROTHERS PROP. DB 898 PG 417



**Michael Baker INTERNATIONAL**  
 Michael Baker Engineering, Inc.  
 8000 Regency Parkway, Suite 600  
 Cary, NC 27518  
 919-463-5488

### UTILITIES BY OTHERS

ALL PROPOSED UTILITY WORK SHOWN ON THIS SHEET WILL BE DONE BY OTHERS. NO PAYMENT WILL BE MADE TO THE CONTRACTOR FOR PROPOSED UTILITY WORK SHOWN ON THIS SHEET.

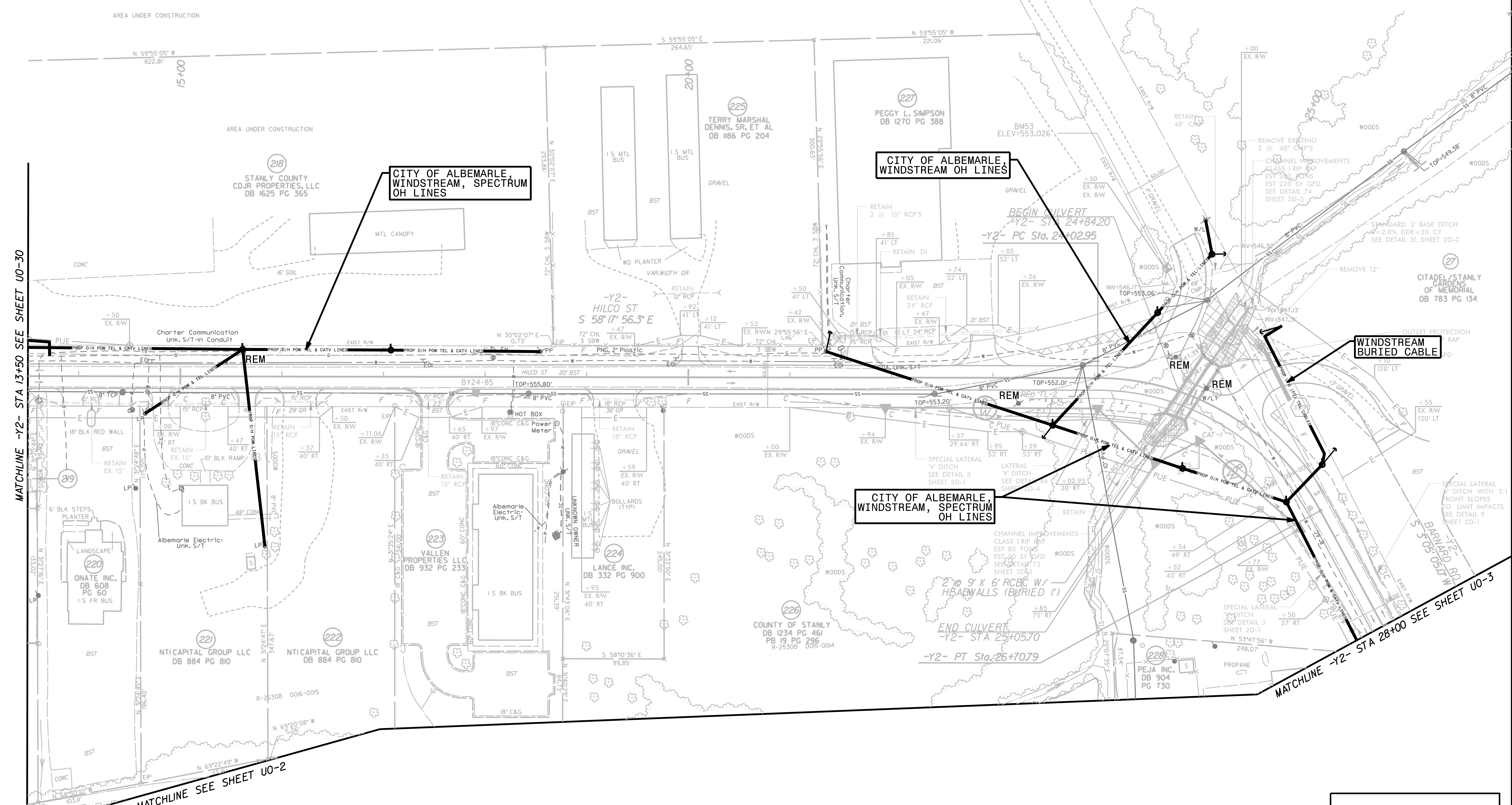

MATCHLINE -Y2- STA 13+50 SEE SHEET U0-30

MATCHLINE -Y2- STA 28+00 SEE SHEET U0-3

MATCHLINE SEE SHEET U0-2



**Michael Baker**  
**INTERNATIONAL**  
 Michael Baker Engineering, Inc.  
 8000 Regency Parkway, Suite 600  
 Cary, NC 27518  
 919-463-5488

5/14/99



**UTILITIES BY OTHERS**

ALL PROPOSED UTILITY WORK SHOWN ON THIS SHEET WILL BE DONE BY OTHERS. NO PAYMENT WILL BE MADE TO THE CONTRACTOR FOR PROPOSED UTILITY WORK SHOWN ON THIS SHEET.

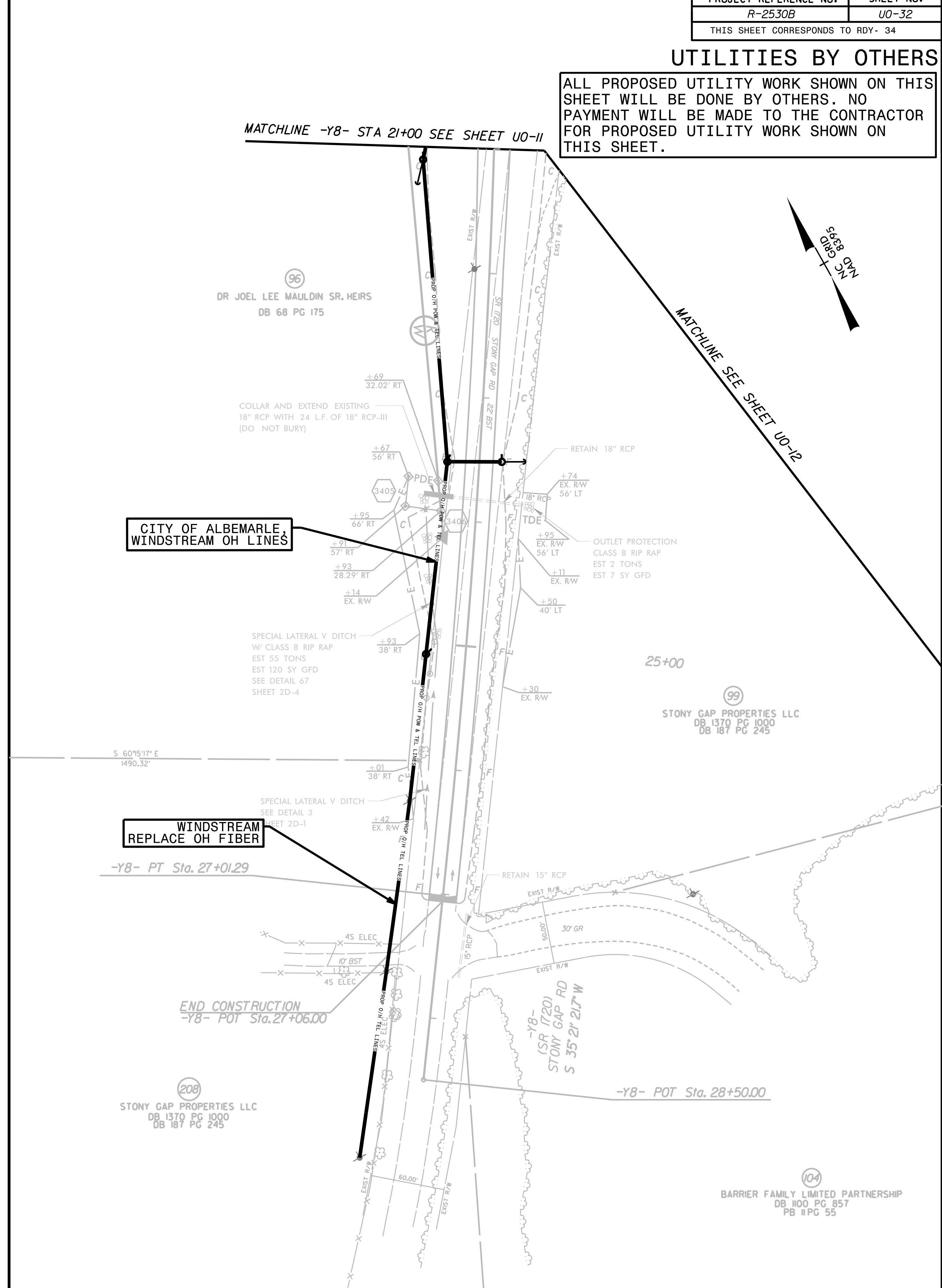
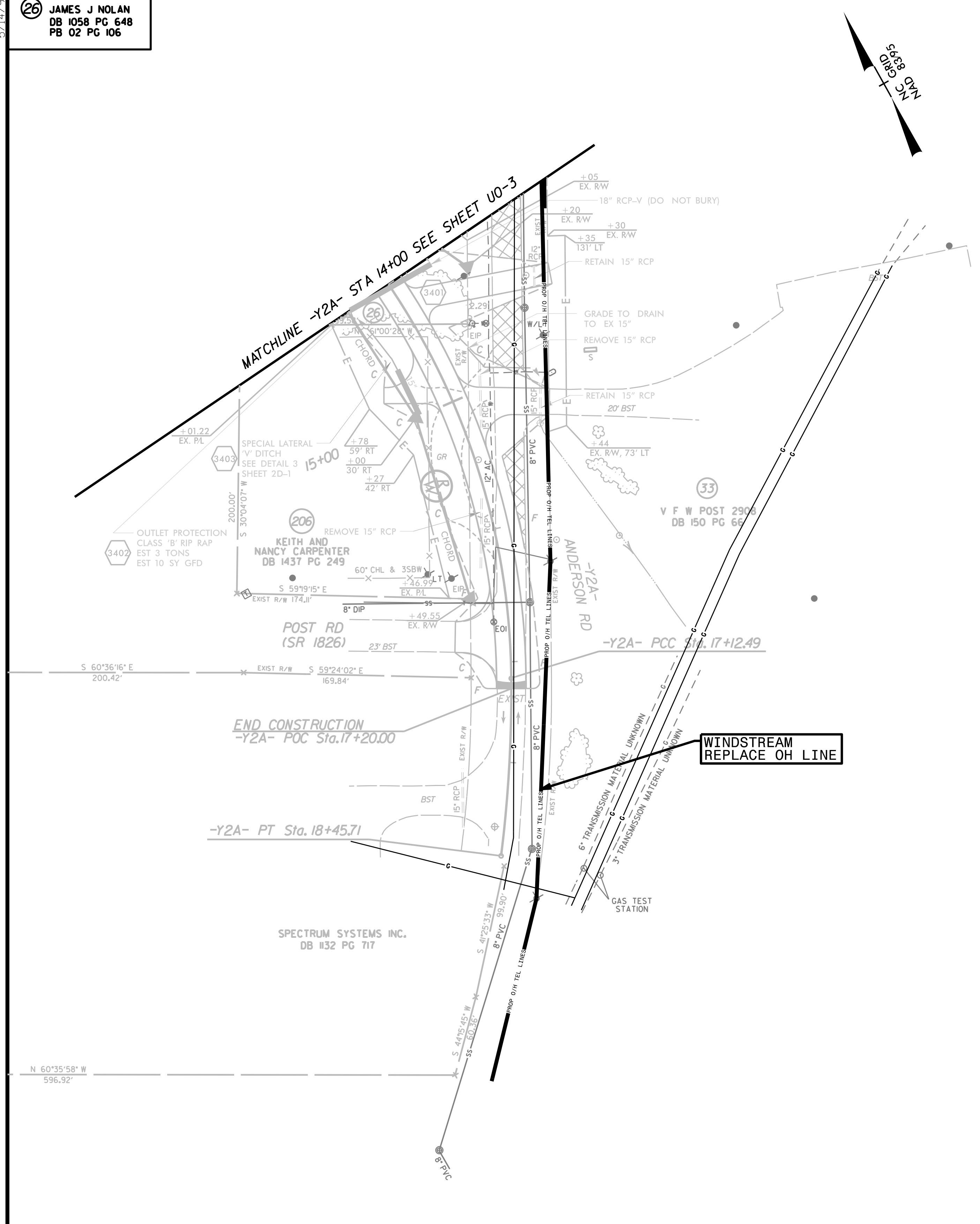

**Michael Baker**  
INTERNATIONAL  
Michael Baker Engineering, Inc.  
8000 Regency Parkway, Suite 600  
Cary, NC 27518  
919-463-5488

104  
BARRIER FAMILY LIMITED PARTNERSHIP  
DB 100 PG 857  
PB 11 PG 55