

**This electronic collection of documents is provided
for the convenience of the user
and is Not a Certified Document –**

**The documents contained herein were originally issued
and sealed by the individuals whose names and license
numbers appear on each page, on the dates appearing
with their signature on that page.**

**This file or an individual page
shall not be considered a certified document.**

5/14/2018

UTILITY CONSTRUCTION PLAN SHEET UC-4
CORRESPONDS TO ROADWAY PLAN SHEET NO. 4

EAST ALBEMARLE SCHOOL
DB 183 PG 98

U. S. ARMY RESERVE
DB 190 PG 141

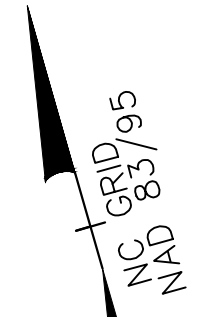

PROJECT REFERENCE NO.	R-2530B
SHEET NO.	UC-4
DESIGNED BY:	RCC
DRAWN BY:	RCC
CHECKED BY:	SGC
APPROVED BY:	
REVISED:	
NORTH CAROLINA DEPARTMENT OF TRANSPORTATION	
UTILITIES ENGINEERING SEC. PHONE: (919) 707-6690 FAX: (919) 250-4151	
UTILITY CONSTRUCTION PLANS ONLY	

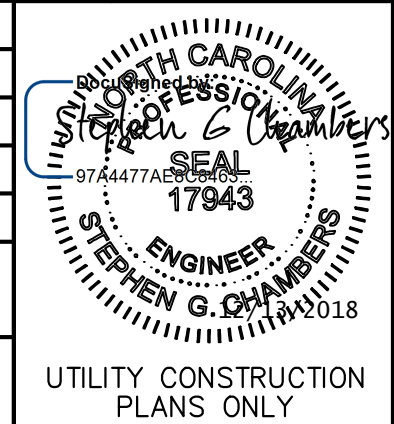

UTILITY CONSTRUCTION

chambers
engineering, pa

129 North First Street | 704.984.6427 ph
Albemarle, NC 28001 | www.ce-pa.com

**DOCUMENT NOT CONSIDERED FINAL
UNLESS ALL SIGNATURES COMPLETED**

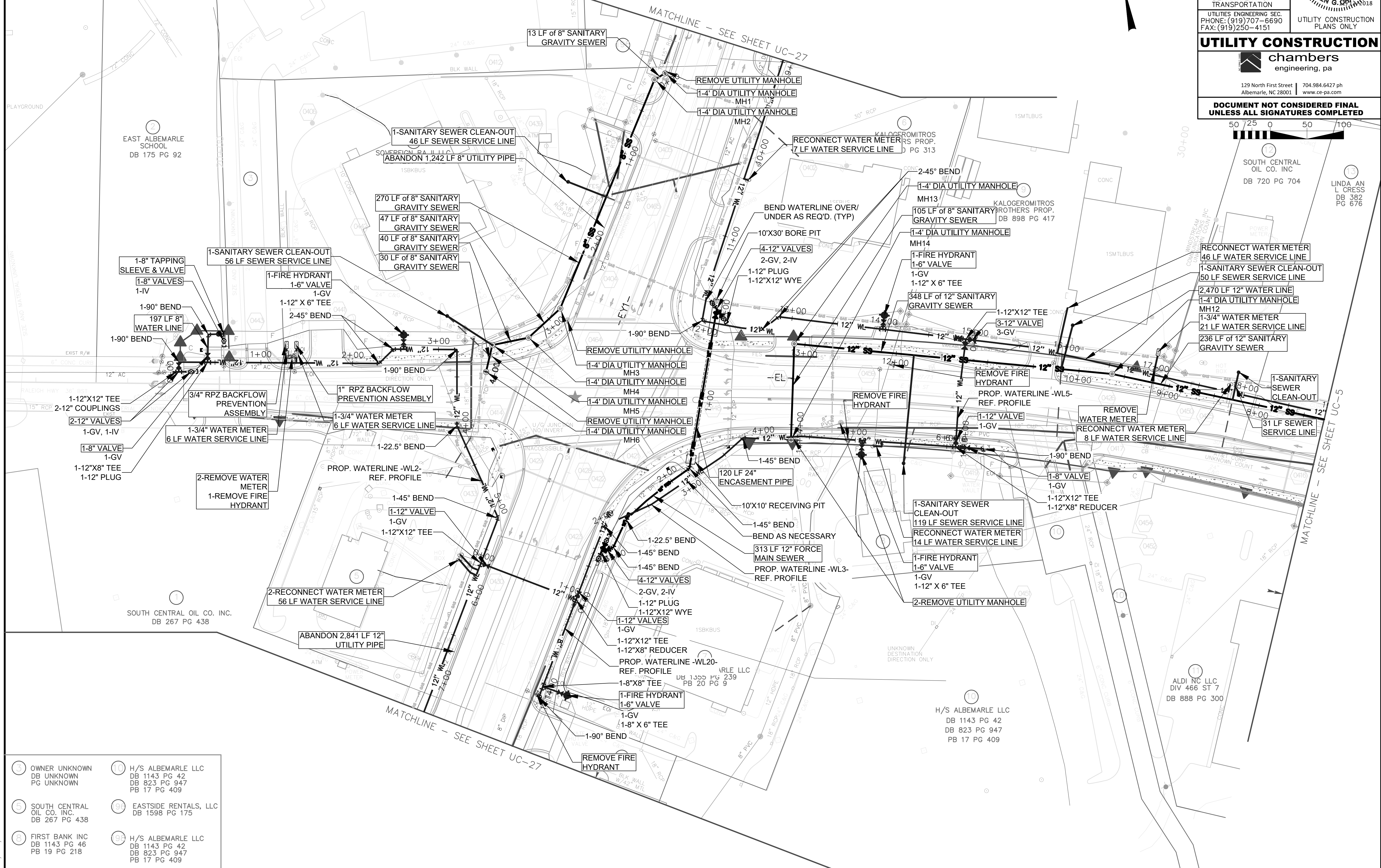

OWNER UNKNOWN DB UNKNOWN PG UNKNOWN	H/S ALBEMARLE LLC DB 1143 PG 42 DB 823 PG 947 PB 17 PG 409
SOUTH CENTRAL OIL CO. INC. DB 267 PG 438	EASTSIDE RENTALS, LLC DB 1598 PG 175
FIRST BANK INC DB 1143 PG 46 DB 823 PG 947 PB 19 PG 218	H/S ALBEMARLE LLC DB 1143 PG 42 DB 823 PG 947 PB 17 PG 409

11/30/18

5/14/2018

- 13 LINDA AN L CRESS
DB 382 PG 676
- 14 STANLY SQUARE INC.
DB 383 PG 886
PB 13 PG 60
- 15 GUSTAVO G. VENEGAS
DB 1481 PG 34
- 16 JAMES J NOLAN
DB 1058 PG 648
PB 02 PG 106
- 17 CHARLES E. & NANCY T. BURRIS
DB 872 PG 643
PB 02 PG 106
- 18 V F W POST 2908
DB 150 PG 66

UTILITY CONSTRUCTION PLAN SHEET UC-5
CORRESPONDS TO ROADWAY PLAN SHEET NO. 5

PROJECT REFERENCE NO.	SHEET NO.
R-2530B	UC-5
DESIGNED BY: RCC	
DRAWN BY: RCC	
CHECKED BY: SGC	
APPROVED BY:	
REVISED:	
NORTH CAROLINA DEPARTMENT OF TRANSPORTATION	
UTILITIES ENGINEERING SEC. PHONE: (919) 707-6690 FAX: (919) 250-4151	
UTILITY CONSTRUCTION PLANS ONLY	

UTILITY CONSTRUCTION

chambers
engineering, pa

129 North First Street | 704.984.6427 ph
Albemarle, NC 28001 | www.ce-pa.com

DOCUMENT NOT CONSIDERED FINAL
UNLESS ALL SIGNATURES COMPLETED

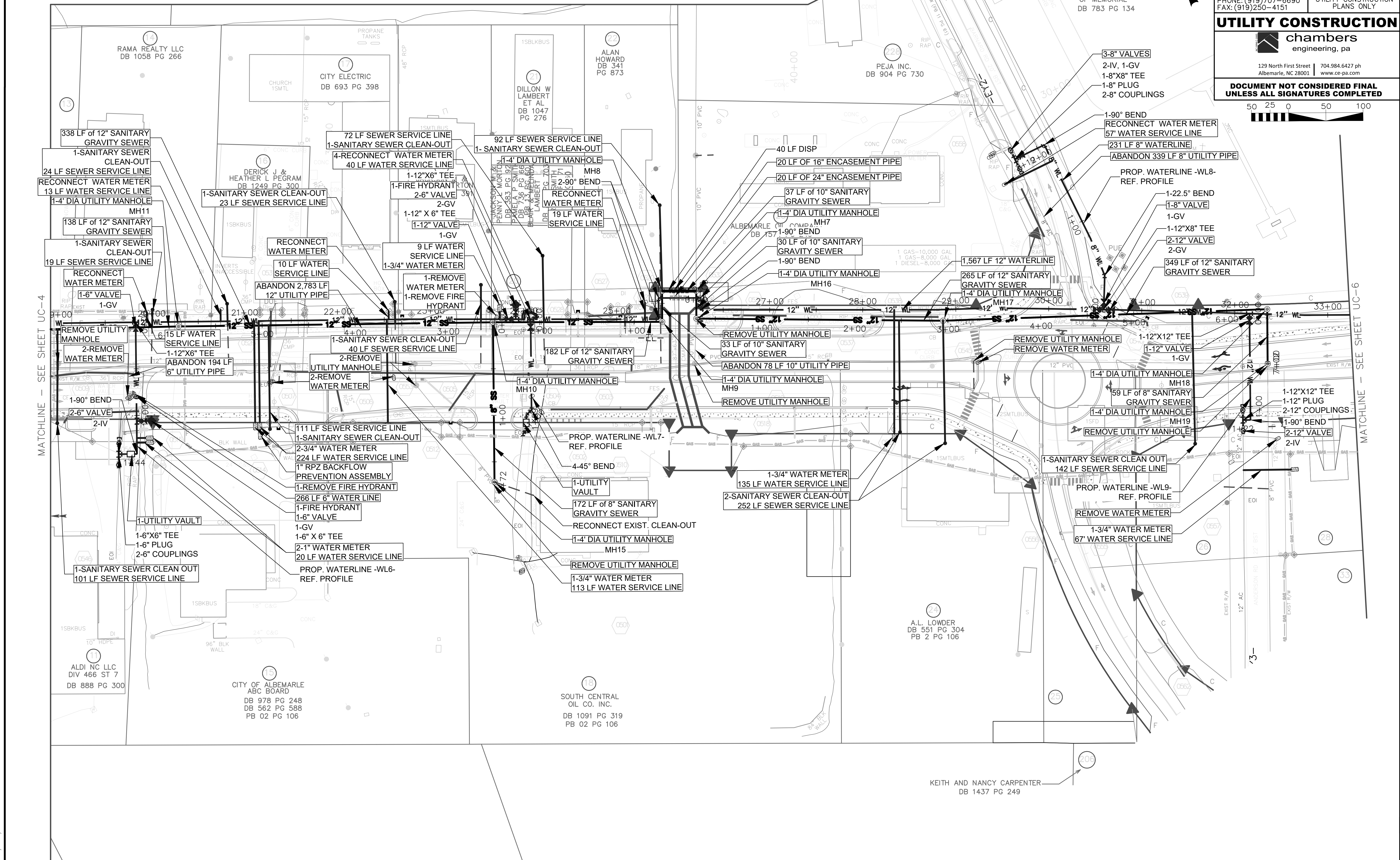
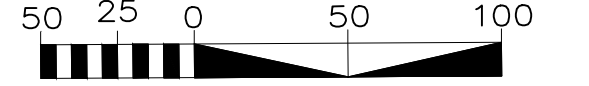

11/30/18

KEITH AND NANCY CARPENTER
DB 1437 PG 249

UTILITY CONSTRUCTION PLAN SHEET UC-6
CORRESPONDS TO ROADWAY PLAN SHEET NO. 6

PROJECT REFERENCE NO.	R-2530B	SHEET NO.	UC-6
DESIGNED BY:	RCC		
DRAWN BY:	RCC		
CHECKED BY:	SGC		
APPROVED BY:			
REVISED:			
NORTH CAROLINA DEPARTMENT OF TRANSPORTATION UTILITIES ENGINEERING SEC. PHONE: (919) 707-6690 FAX: (919) 250-4151 DONALD A. WALTER DB 592 PG 257 SOUTH CENTRAL OIL CO. INC. DB 720 PG 704			
UTILITY CONSTRUCTION chambers engineering, pa 129 North First Street 704.984.6427 ph Albemarle, NC 28001 www.ce-pa.com			
DOCUMENT NOT CONSIDERED FINAL UNLESS ALL SIGNATURES COMPLETED			

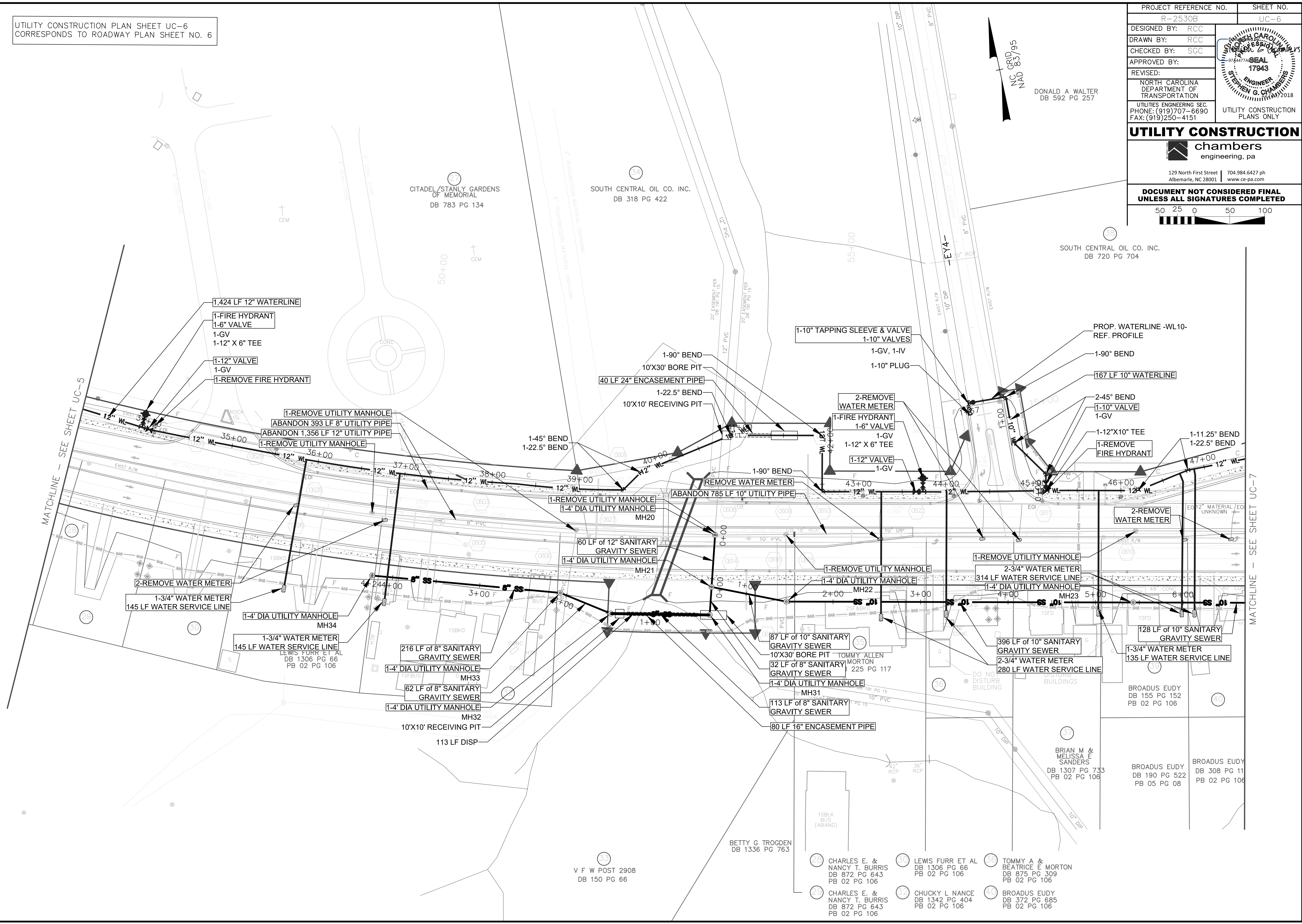

5/14/2018

UTILITY CONSTRUCTION PLAN SHEET UC-7
CORRESPONDS TO ROADWAY PLAN SHEET NO. 7

PROJECT REFERENCE NO.	R-2530B	SHEET NO.	UC-7
DESIGNED BY:	RCC		
DRAWN BY:	RCC		
CHECKED BY:	SGC		
APPROVED BY:			
REVISED:			
NORTH CAROLINA DEPARTMENT OF TRANSPORTATION		UTILITY CONSTRUCTION PLANS ONLY	
UTILITIES ENGINEERING SEC. PHONE: (919) 707-6690 FAX: (919) 250-4151			
UTILITY CONSTRUCTION			
 129 North First Street 704.984.6427 ph Albemarle, NC 28001 www.ce-pa.com			
DOCUMENT NOT CONSIDERED FINAL UNLESS ALL SIGNATURES COMPLETED			

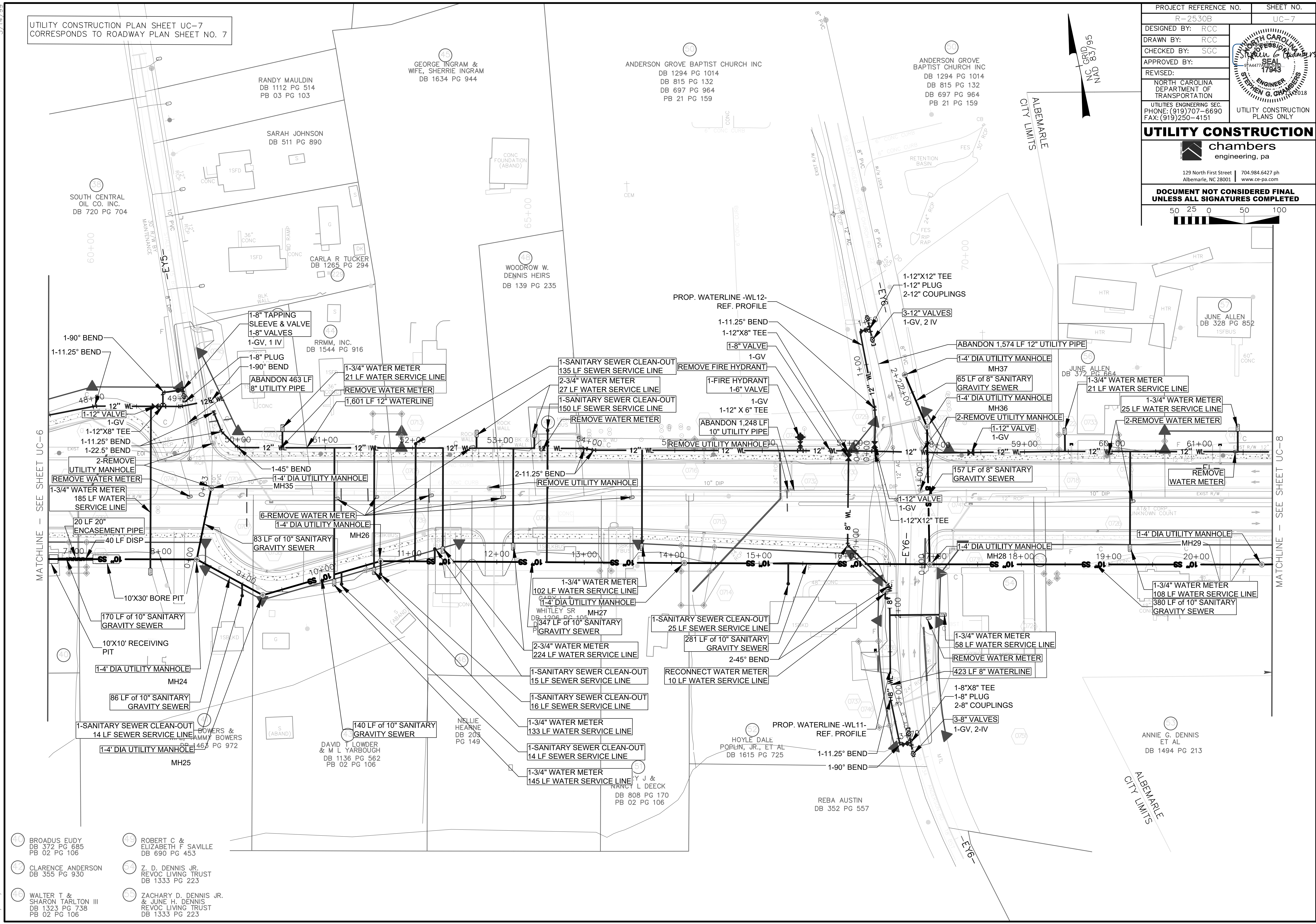

- 40 BROADUS EUDY
DB 372 PG 685
PB 02 PG 106
- 41 CLARENCE ANDERSON
DB 355 PG 930
- 42 WALTER T & SHARON TARLTON III
DB 1323 PG 738
PB 02 PG 106
- 43 ROBERT C & ELIZABETH F SAVILLE
DB 690 PG 453
- 44 Z. D. DENNIS JR.
REVOC LIVING TRUST
DB 1333 PG 223
- 45 ZACHARY D. DENNIS JR.
& JUNE H. DENNIS
REVOC LIVING TRUST
DB 1333 PG 223

11/30/18

5/14/99

UTILITY CONSTRUCTION PLAN SHEET UC-8
CORRESPONDS TO ROADWAY PLAN SHEET NO. 8

PROJECT REFERENCE NO.	R-2530B	SHEET NO.	UC-8
DESIGNED BY:	RCC		
DRAWN BY:	RCC		
CHECKED BY:	SGC		
APPROVED BY:			
REVISED:			
NORTH CAROLINA DEPARTMENT OF TRANSPORTATION		UTILITY CONSTRUCTION PLANS ONLY	
UTILITIES ENGINEERING SEC. PHONE: (919) 707-6690 FAX: (919) 250-4151			

UTILITY CONSTRUCTION

chambers
engineering, pa

129 North First Street | 704.984.6427 ph
Albemarle, NC 28001 | www.ce-pa.com

**DOCUMENT NOT CONSIDERED FINAL
UNLESS ALL SIGNATURES COMPLETED**

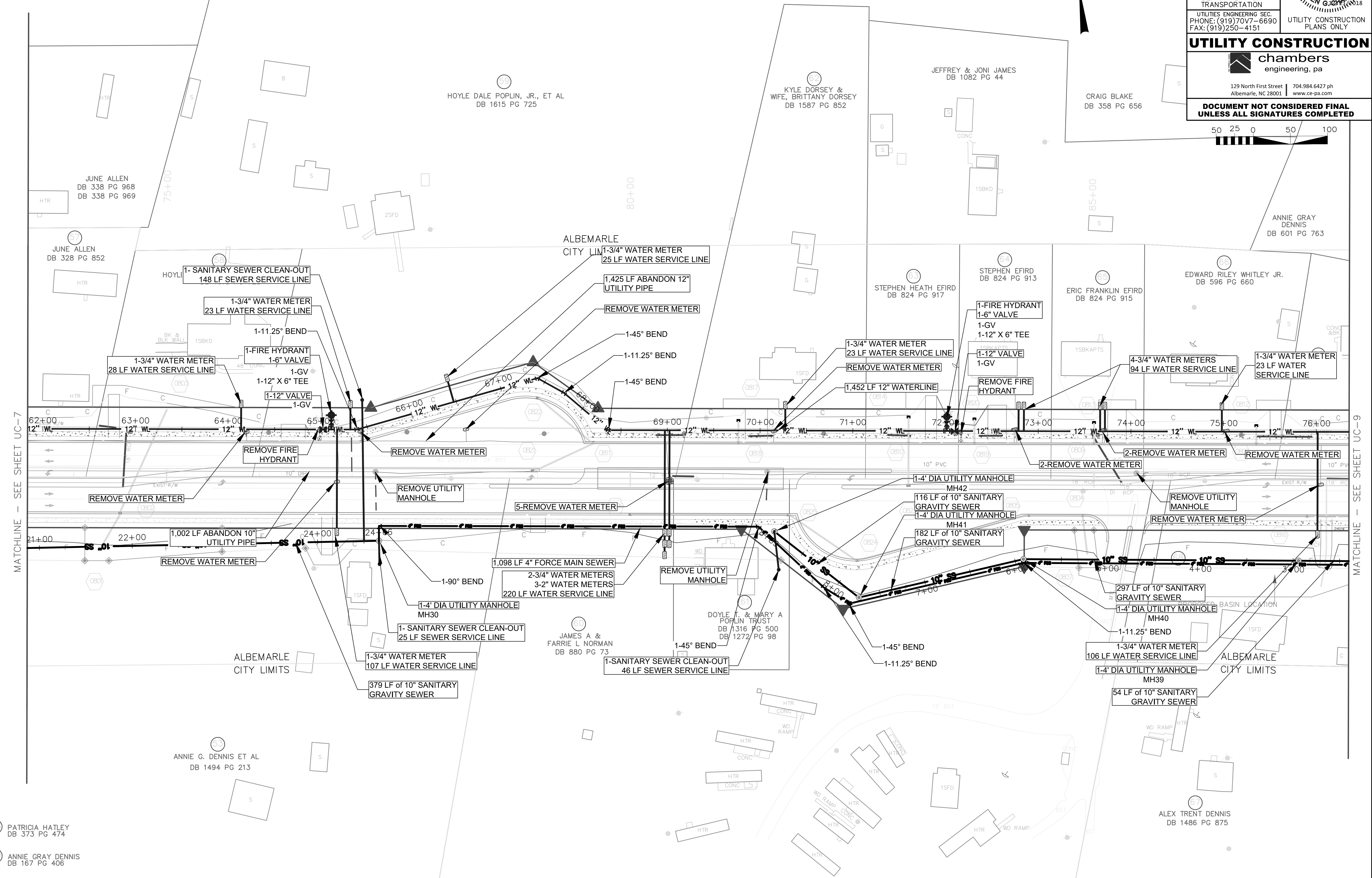
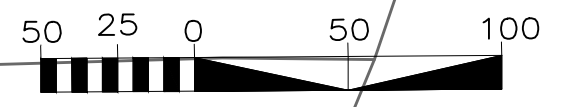

MATCHLINE - SEE SHEET UC-7

MATCHLINE - SEE SHEET UC-9

- 66 PATRICIA HATLEY
DB 373 PG 474
- 67 ANNIE GRAY DENNIS
DB 167 PG 406

11/30/18

5/14/2018

UTILITY CONSTRUCTION PLAN SHEET UC-9
CORRESPONDS TO ROADWAY PLAN SHEET NO. 9

PROJECT REFERENCE NO.	SHEET NO.
R-2530B	UC-9
DESIGNED BY: RCC	
DRAWN BY: RCC	
CHECKED BY: SGC	
APPROVED BY:	
REVISED:	
NORTH CAROLINA DEPARTMENT OF TRANSPORTATION UTILITIES ENGINEERING SEC. PHONE: (919) 707-6690 FAX: (919) 250-4151	
UTILITY CONSTRUCTION PLANS ONLY	

UTILITY CONSTRUCTION

chambers
engineering, pa

129 North First Street | 704.984.6427 ph
Albemarle, NC 28001 | www.ce-pa.com

**DOCUMENT NOT CONSIDERED FINAL
UNLESS ALL SIGNATURES COMPLETED**

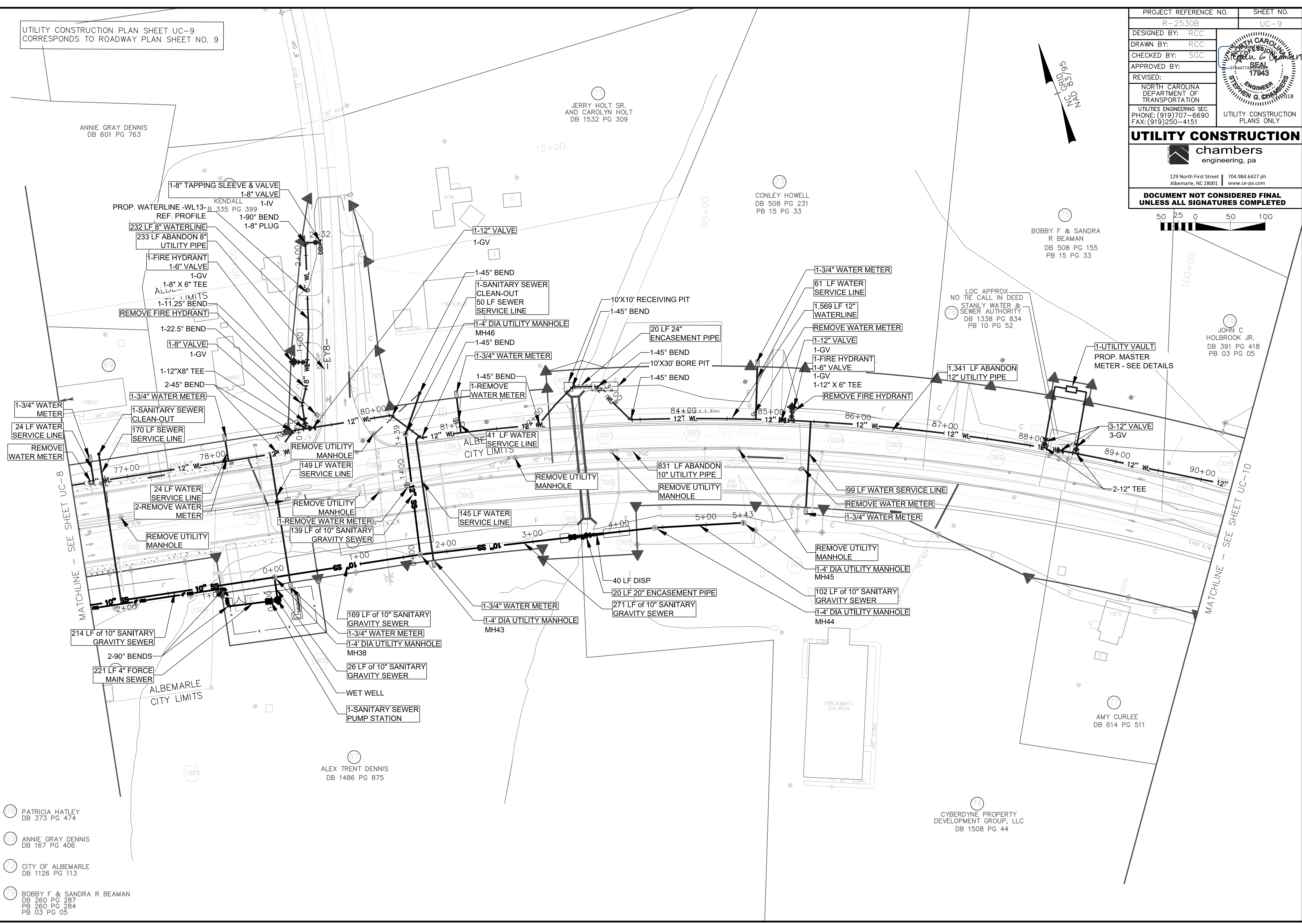
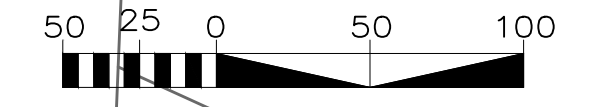

- 68 PATRICIA HATLEY
DB 373 PG 474
- 69 ANNIE GRAY DENNIS
DB 167 PG 406
- 70 CITY OF ALBEMARLE
DB 1126 PG 113
- 71 BOBBY F & SANDRA R BEAMAN
DB 260 PG 287
PB 260 PG 284
PB 03 PG 05

11/30/18

5/14/99

87 ROBERT A & KRISTY L WILHOIT DB 1408 PG 942

UTILITY CONSTRUCTION PLAN SHEET UC-10 CORRESPONDS TO ROADWAY PLAN SHEET NO. 10

BOBBY F & SANDRA R BEAMAN DB 260 PG 287 PB 260 PG 284 PB 03 PG 05

ALICE M. BEAMAN TRUST DB 1100 PG 40 PB 03 PG 05

JAMES J SCHAD DB 1081 PG 427

JOHN C HOLBROOK JR. DB 391 PG 418 PB 03 PG 05

JOSEPH J MCRAE JR. DB 657 PG 185 PB 03 PG 05

THADDEUS A FURR DB 198 PG 268

AMY CURLEE DB 614 PG 511

CYBERDYNE PROPERTY DEVELOPMENT GROUP, LLC DB 1508 PG 44

STANLY CO. BOARD OF EDUCATION DB 501 PG 38

TIMOTHY PARRISH DB 1347 PG 913

PHILLIP ALAN FURR DB 338 PG 412

KENNETH R FURR ET AL DB 830 PG 198

PROJECT REFERENCE NO.	R-2530B	SHEET NO.	UC-10
DESIGNED BY:	RCC		
DRAWN BY:	RCC		
CHECKED BY:	SGC		
APPROVED BY:			
REVISED:			
NORTH CAROLINA DEPARTMENT OF TRANSPORTATION		UTILITY CONSTRUCTION PLANS ONLY	
UTILITIES ENGINEERING SEC. PHONE: (919) 707-6690 FAX: (919) 250-4151			

UTILITY CONSTRUCTION

chambers
engineering, pa

129 North First Street | 704.984.6427 ph
Albemarle, NC 28001 | www.ce-pa.com

DOCUMENT NOT CONSIDERED FINAL UNLESS ALL SIGNATURES COMPLETED

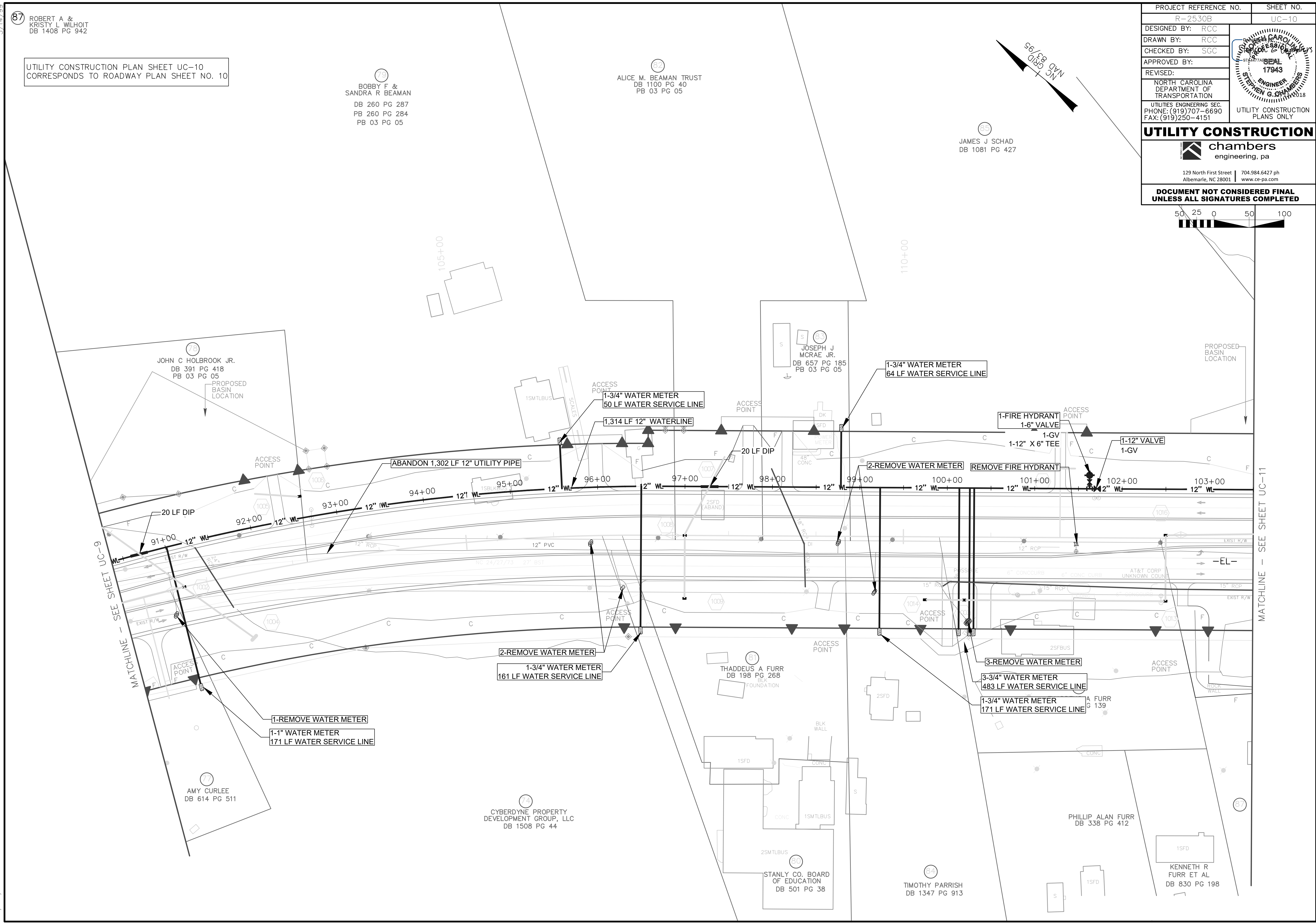
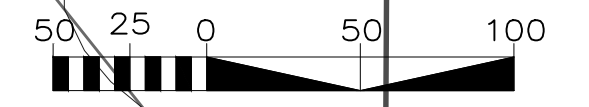

11/30/18

5/14/18

UTILITY CONSTRUCTION PLAN SHEET UC-11
CORRESPONDS TO ROADWAY PLAN SHEET NO. 11

PROJECT REFERENCE NO.	SHEET NO.
R-2530B	UC-11
DESIGNED BY: RCC	
DRAWN BY: RCC	
CHECKED BY: SGC	
APPROVED BY:	
REVISED:	
NORTH CAROLINA DEPARTMENT OF TRANSPORTATION UTILITIES ENGINEERING SEC. PHONE: (919) 707-6690 FAX: (919) 250-4151	
UTILITY CONSTRUCTION PLANS ONLY	

UTILITY CONSTRUCTION



129 North First Street | 704.984.6427 ph
Albemarle, NC 28001 | www.ce-pa.com

**DOCUMENT NOT CONSIDERED FINAL
UNLESS ALL SIGNATURES COMPLETED**



MATCHLINE - SEE SHEET UC-10

MATCHLINE - SEE SHEET UC-12

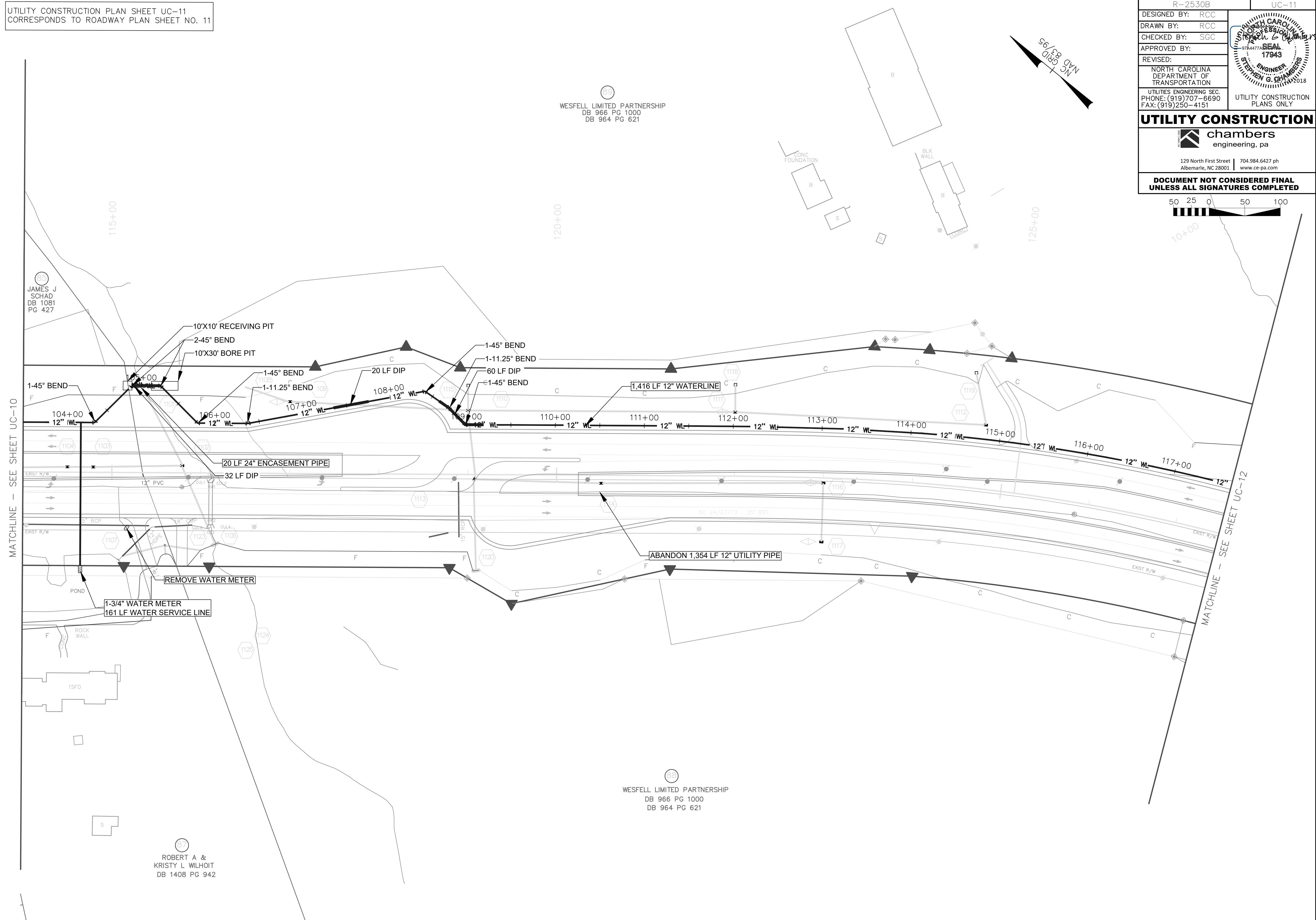

WESFELL LIMITED PARTNERSHIP
DB 966 PG 1000
DB 964 PG 621

WESFELL LIMITED PARTNERSHIP
DB 966 PG 1000
DB 964 PG 621

ROBERT A &
KRISTY L WILHOIT
DB 1408 PG 942

11/30/18

5/14/99

UTILITY CONSTRUCTION PLAN SHEET UC-12
CORRESPONDS TO ROADWAY PLAN SHEET NO. 12

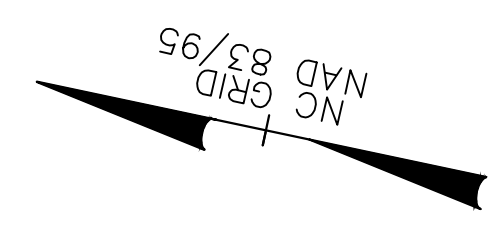

PROJECT REFERENCE NO.	SHEET NO.
R-2530B	UC-12
DESIGNED BY: RCC	
DRAWN BY: RCC	
CHECKED BY: SGC	
APPROVED BY:	
REVISED:	
NORTH CAROLINA DEPARTMENT OF TRANSPORTATION	
UTILITIES ENGINEERING SEC. PHONE: (919) 707-6690 FAX: (919) 250-4151	
UTILITY CONSTRUCTION PLANS ONLY	

UTILITY CONSTRUCTION



129 North First Street | 704.984.6427 ph
Albemarle, NC 28001 | www.ce-pa.com

**DOCUMENT NOT CONSIDERED FINAL
UNLESS ALL SIGNATURES COMPLETED**

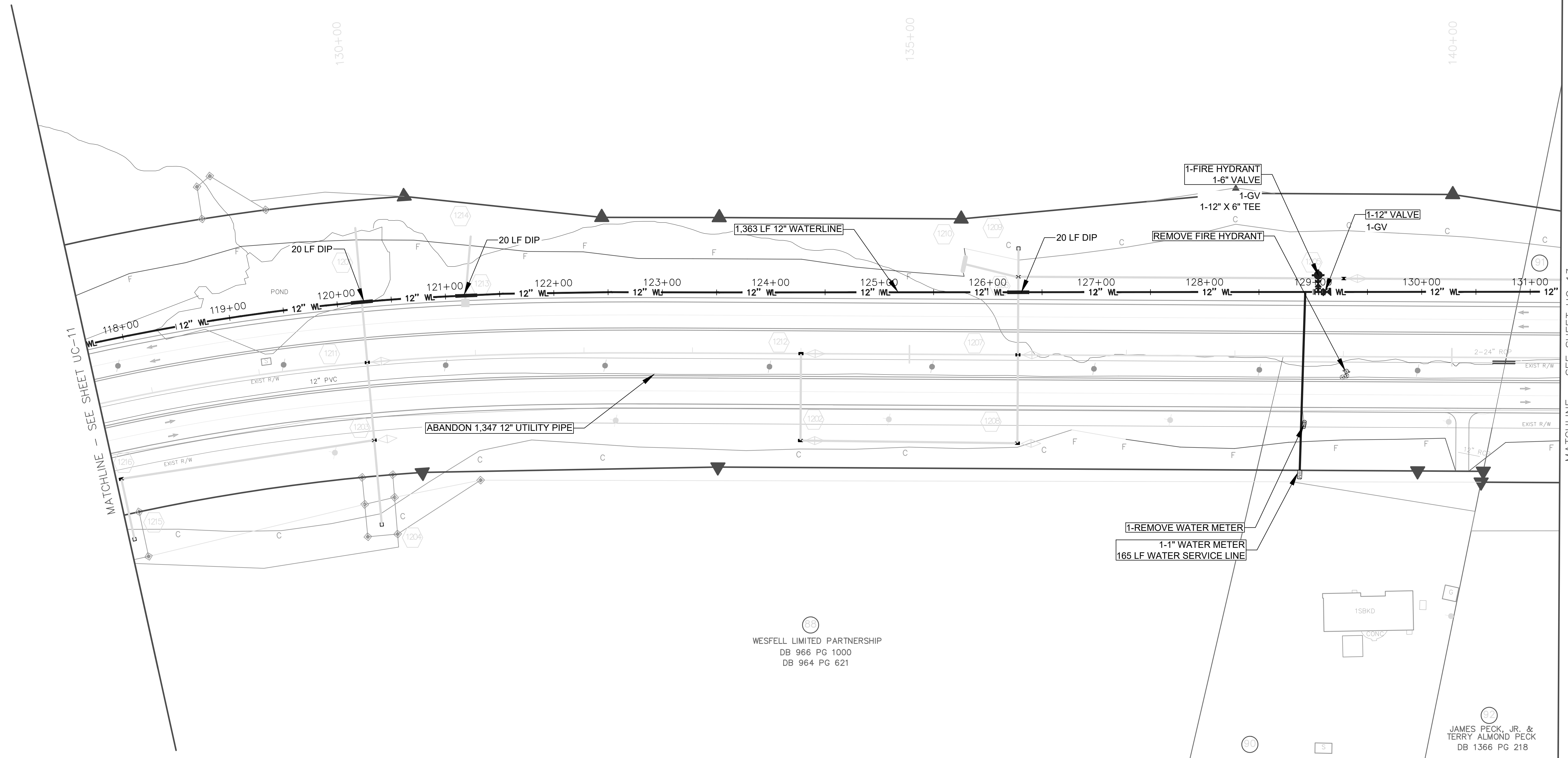
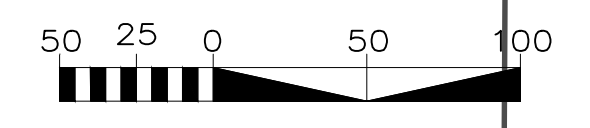

WESFELL LIMITED PARTNERSHIP
DB 966 PG 1000
DB 964 PG 621

WESFELL LIMITED PARTNERSHIP
DB 966 PG 1000
DB 964 PG 621

BERNICE B WHITLEY
DB 1204 PG 376

JAMES PECK, JR. &
TERRY ALMOND PECK
DB 1366 PG 218

JOHN CLIFTON WHITLEY
DB 356 PG 5

MATCHLINE - SEE SHEET UC-11

MATCHLINE - SEE SHEET UC-13

11/30/18

5/14/2018

11/30/18

UTILITY CONSTRUCTION PLAN SHEET UC-13
CORRESPONDS TO ROADWAY PLAN SHEET NO. 13

- 89 WESFELL LIMITED PARTNERSHIP
DB 966 PG 1000
DB 964 PG 621
- 97 D & G PROPERTIES
DB 540 PG 878
- 99 STONY GAP PROPERTIES LLC
DB 1370 PG 1000
DB 187 PG 245

D & G PROPERTIES
DB 520 PG 159

JOHN J EARNHARDT JR.
DB 1365 PG 113

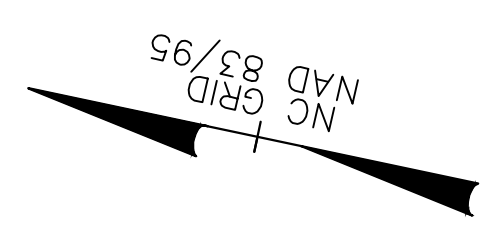

ROBERT D & MARY JANE JADLOCKI
DB 562 PG 1

94 TJ VENTURES LLC
DB 1328 PG 408

10 TJ VENTURES LLC
DB 1328 PG 405
PB 06 PG 148

91 JOHN CLIFTON WHITLEY
DB 356 PG 5

93 GUS SCHAD
DB 987 PG 240

PROJECT REFERENCE NO.	R-2530B	SHEET NO.	UC-13
DESIGNED BY:	RCC		
DRAWN BY:	RCC		
CHECKED BY:	SGC		
APPROVED BY:			
REVISED:			
NORTH CAROLINA DEPARTMENT OF TRANSPORTATION		UTILITY CONSTRUCTION PLANS ONLY	
UTILITIES ENGINEERING SEC. PHONE: (919) 707-6690 FAX: (919) 250-4151			
UTILITY CONSTRUCTION			
129 North First Street 704.984.6427 ph Albemarle, NC 28001 www.ce-pa.com			
DOCUMENT NOT CONSIDERED FINAL UNLESS ALL SIGNATURES COMPLETED			

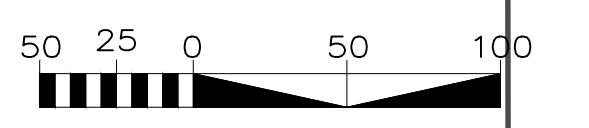

MATCHLINE - SEE SHEET UC-12

MATCHLINE - SEE SHEET UC-14

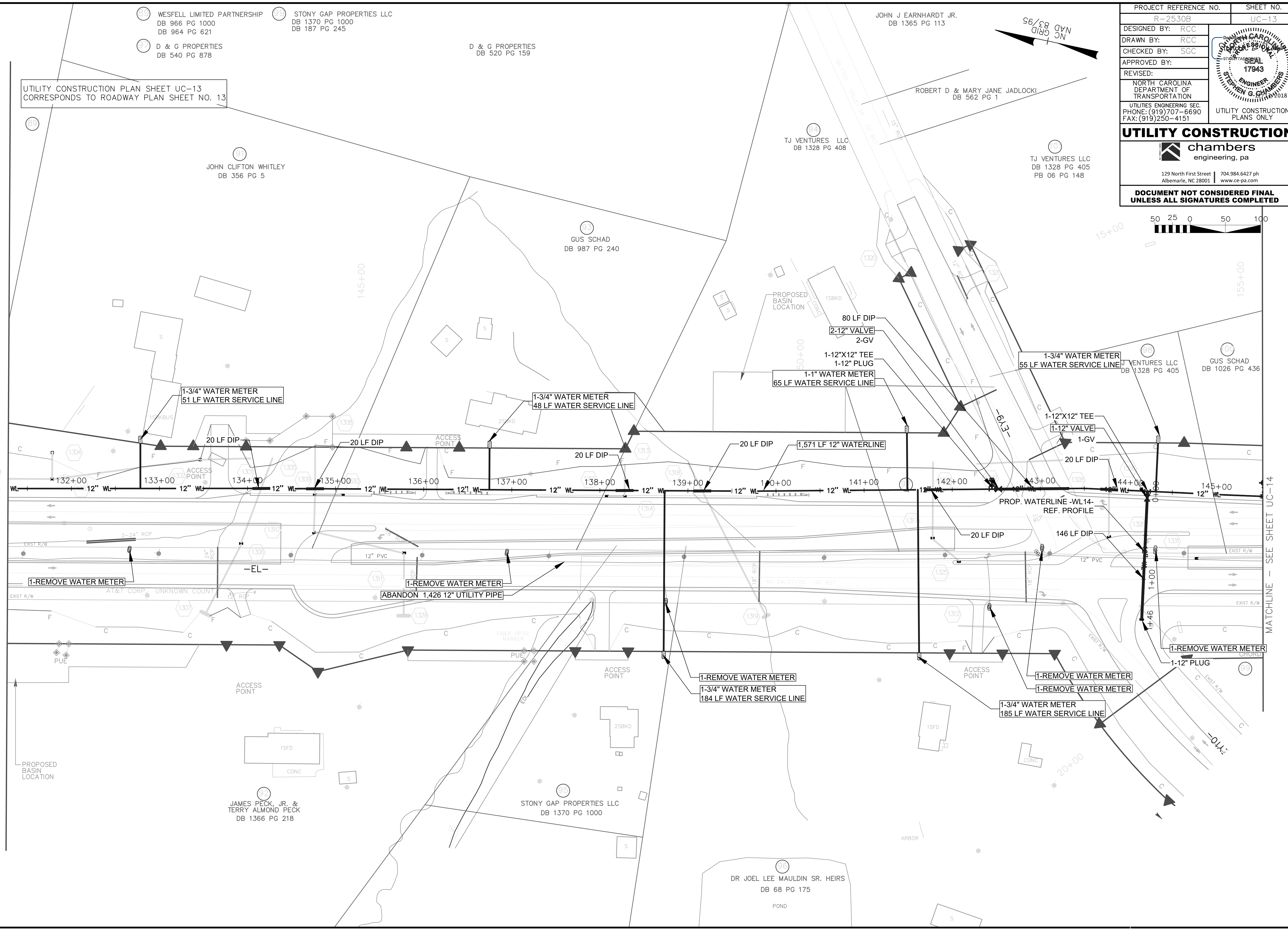

DESIGNED BY: RCC
 DRAWN BY: RCC
 CHECKED BY: SGC
 APPROVED BY:
 REVISED:

NORTH CAROLINA
 DEPARTMENT OF
 TRANSPORTATION

UTILITIES ENGINEERING SEC.
 PHONE: (919) 707-6690
 FAX: (919) 250-4151

UTILITY CONSTRUCTION
 PLANS ONLY

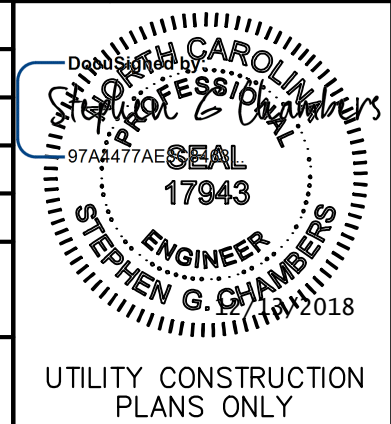

UTILITY CONSTRUCTION



129 North First Street | 704.984.6427 ph
 Albemarle, NC 28001 | www.ce-pa.com

**DOCUMENT NOT CONSIDERED FINAL
UNLESS ALL SIGNATURES COMPLETED**



UTILITY CONSTRUCTION PLAN SHEET UC-14
CORRESPONDS TO ROADWAY PLAN SHEET NO. 14

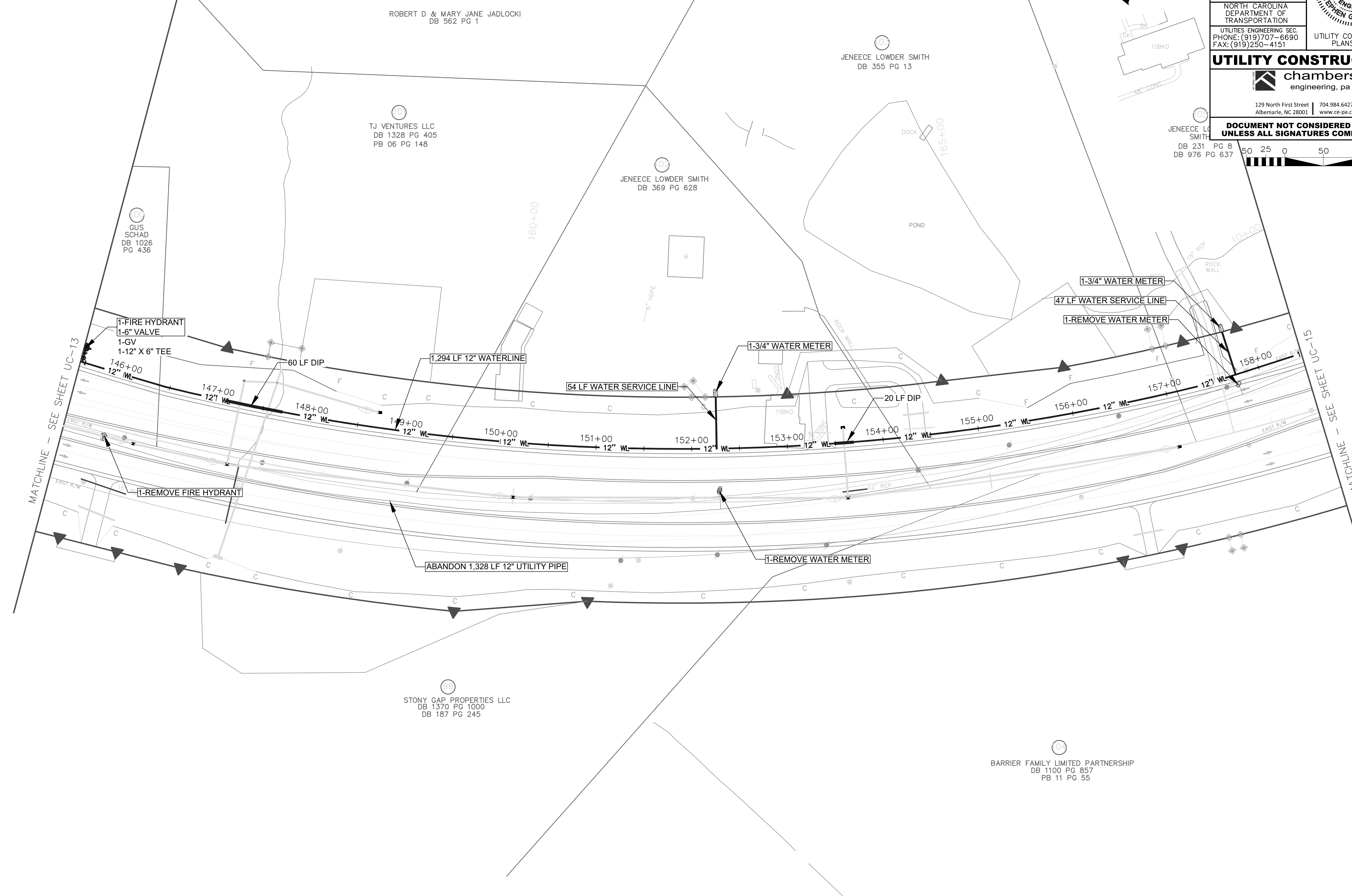

MATCHLINE - SEE SHEET UC-13

MATCHLINE - SEE SHEET UC-15

ROBERT D & MARY JANE JADLOCKI
DB 562 PG 1

JENECEE LOWDER SMITH
DB 355 PG 13

TJ VENTURES LLC
DB 1328 PG 405
PB 06 PG 148

JENECEE LOWDER SMITH
DB 369 PG 628

GUS SCHAD
DB 1026
PG 436

STONY GAP PROPERTIES LLC
DB 1370 PG 1000
DB 187 PG 245

BARRIER FAMILY LIMITED PARTNERSHIP
DB 1100 PG 857
PB 11 PG 55

5/14/2018

11/30/18

5/14/99

UTILITY CONSTRUCTION PLAN SHEET UC-15
CORRESPONDS TO ROADWAY PLAN SHEET NO. 15

JENECEE LOWDER SMITH
DB 231 PG 8
DB 976 PG 637

JENECEE LOWDER SMITH
DB 231 PG 8
DB 976 PG 637

JANE COX HUNEYCUTT
DB 550 PG 37
PB 01 PG 272

DANIEL SHANE HUNEYCUTT
DB 1489 PG 504
PB 01 PG 272

PROJECT REFERENCE NO.	R-2530B	SHEET NO.	UC-15
DESIGNED BY:	RCC		
DRAWN BY:	RCC		
CHECKED BY:	SGC		
APPROVED BY:			
REVISED:			
NORTH CAROLINA DEPARTMENT OF TRANSPORTATION		UTILITY CONSTRUCTION PLANS ONLY	
UTILITIES ENGINEERING SEC. PHONE: (919) 707-6690 FAX: (919) 250-4151			

UTILITY CONSTRUCTION

chambers
engineering, pa

129 North First Street
Albemarle, NC 28001

**DOCUMENT NOT CONSIDERED FINAL
UNLESS ALL SIGNATURES COMPLETED**



MATCHLINE - SEE SHEET UC-14

MATCHLINE - SEE SHEET UC-16

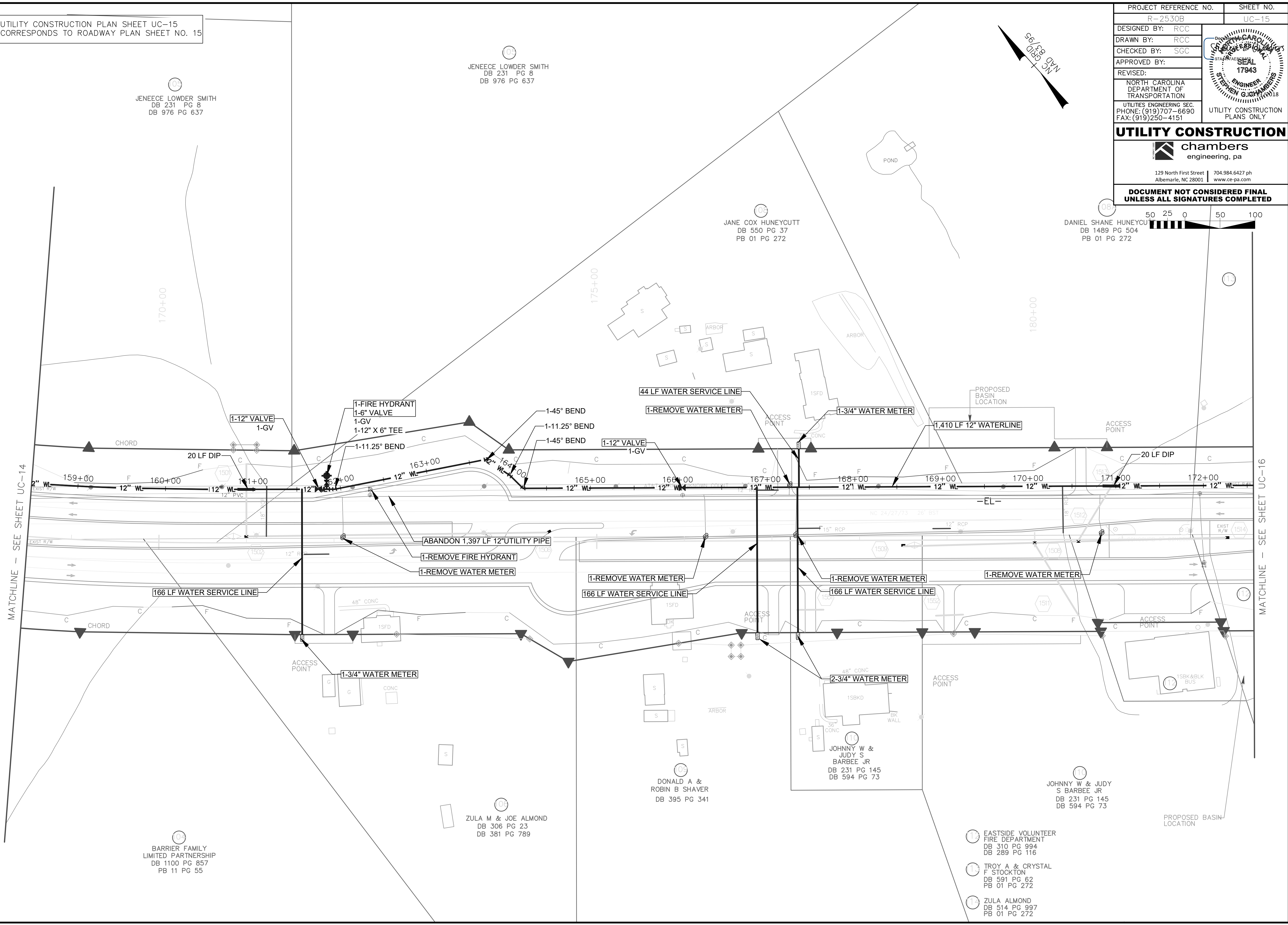

BARRIER FAMILY LIMITED PARTNERSHIP
DB 1100 PG 857
PB 11 PG 55

ZULA M & JOE ALMOND
DB 306 PG 23
DB 381 PG 789

DONALD A & ROBIN B SHAVER
DB 395 PG 341

JOHNNY W & JUDY S BARBEE JR
DB 231 PG 145
DB 594 PG 73

JOHNNY W & JUDY S BARBEE JR
DB 231 PG 145
DB 594 PG 73

EASTSIDE VOLUNTEER FIRE DEPARTMENT
DB 310 PG 994
DB 289 PG 116

TROY A & CRYSTAL F STOCKTON
DB 591 PG 62
PB 01 PG 272

ZULA ALMOND
DB 514 PG 997
PB 01 PG 272

PROPOSED BASIN LOCATION

11/30/18

5/14/99

UTILITY CONSTRUCTION PLAN SHEET UC-16
CORRESPONDS TO ROADWAY PLAN SHEET NO. 16

PROJECT REFERENCE NO. R-2530B	SHEET NO. UC-16
DESIGNED BY: RCC	
DRAWN BY: RCC	
CHECKED BY: SGC	
APPROVED BY:	
REVISED:	
NORTH CAROLINA DEPARTMENT OF TRANSPORTATION UTILITIES ENGINEERING SEC. PHONE: (919) 707-6690 FAX: (919) 250-4151	
UTILITY CONSTRUCTION PLANS ONLY	

UTILITY CONSTRUCTION

chambers
engineering, pa

129 North First Street | 704.984.6427 ph
Albemarle, NC 28001 | www.ce-pa.com

**DOCUMENT NOT CONSIDERED FINAL
UNLESS ALL SIGNATURES COMPLETED**

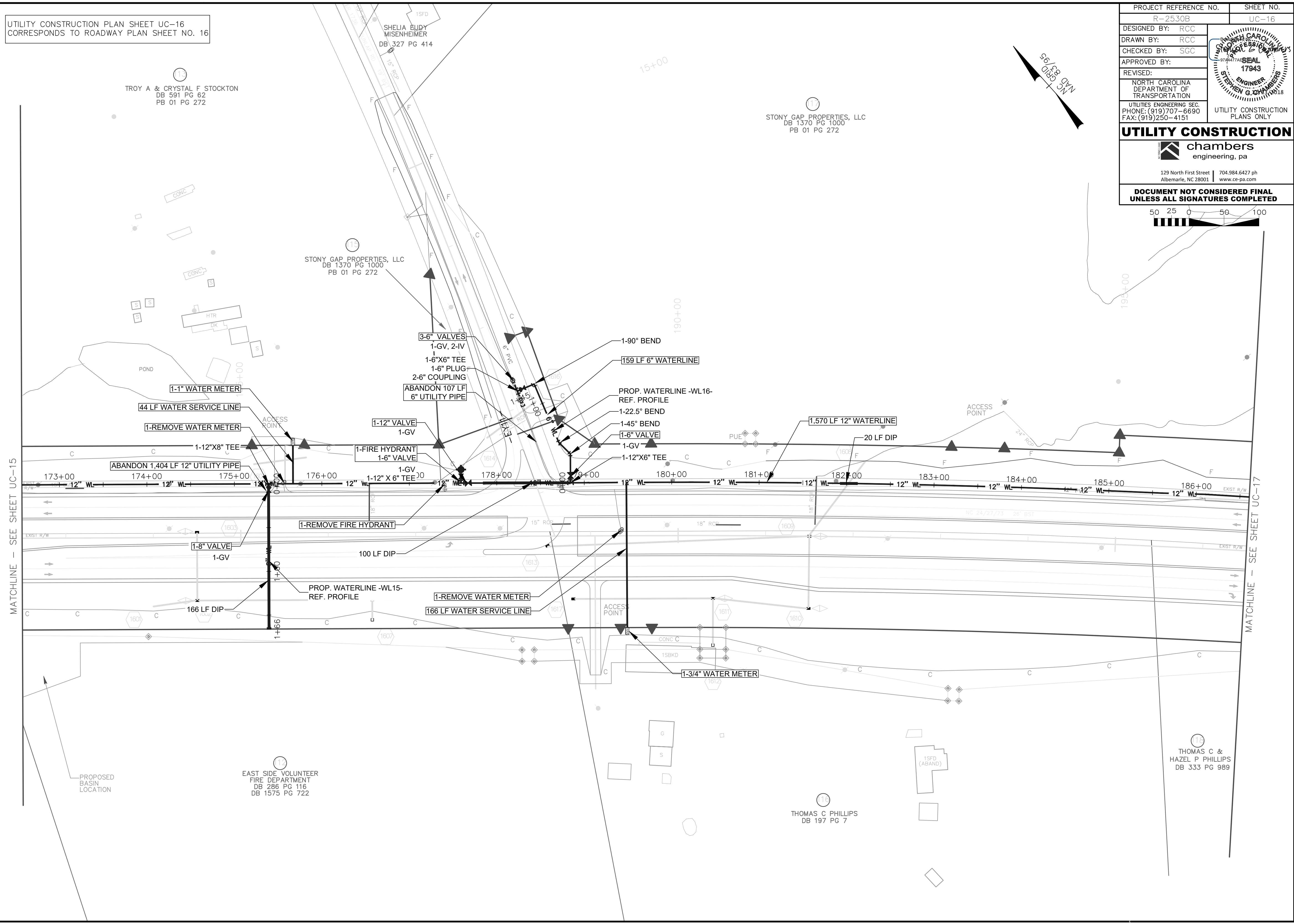
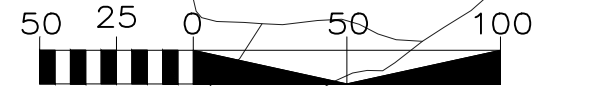

MATCHLINE - SEE SHEET UC-15

MATCHLINE - SEE SHEET UC-17

11/30/18

5/14/2018

UTILITY CONSTRUCTION PLAN SHEET UC-17
CORRESPONDS TO ROADWAY PLAN SHEET NO. 17

PROJECT REFERENCE NO.	SHEET NO.
R-2530B	UC-17
DESIGNED BY: RCC	
DRAWN BY: RCC	
CHECKED BY: SGC	
APPROVED BY:	
REVISED:	
NORTH CAROLINA DEPARTMENT OF TRANSPORTATION UTILITIES ENGINEERING SEC. PHONE: (919) 707-6690 FAX: (919) 250-4151	
UTILITY CONSTRUCTION chambers engineering, pa 129 North First Street 704.984.6427 ph Albemarle, NC 28001 www.ce-pa.com	
DOCUMENT NOT CONSIDERED FINAL UNLESS ALL SIGNATURES COMPLETED	

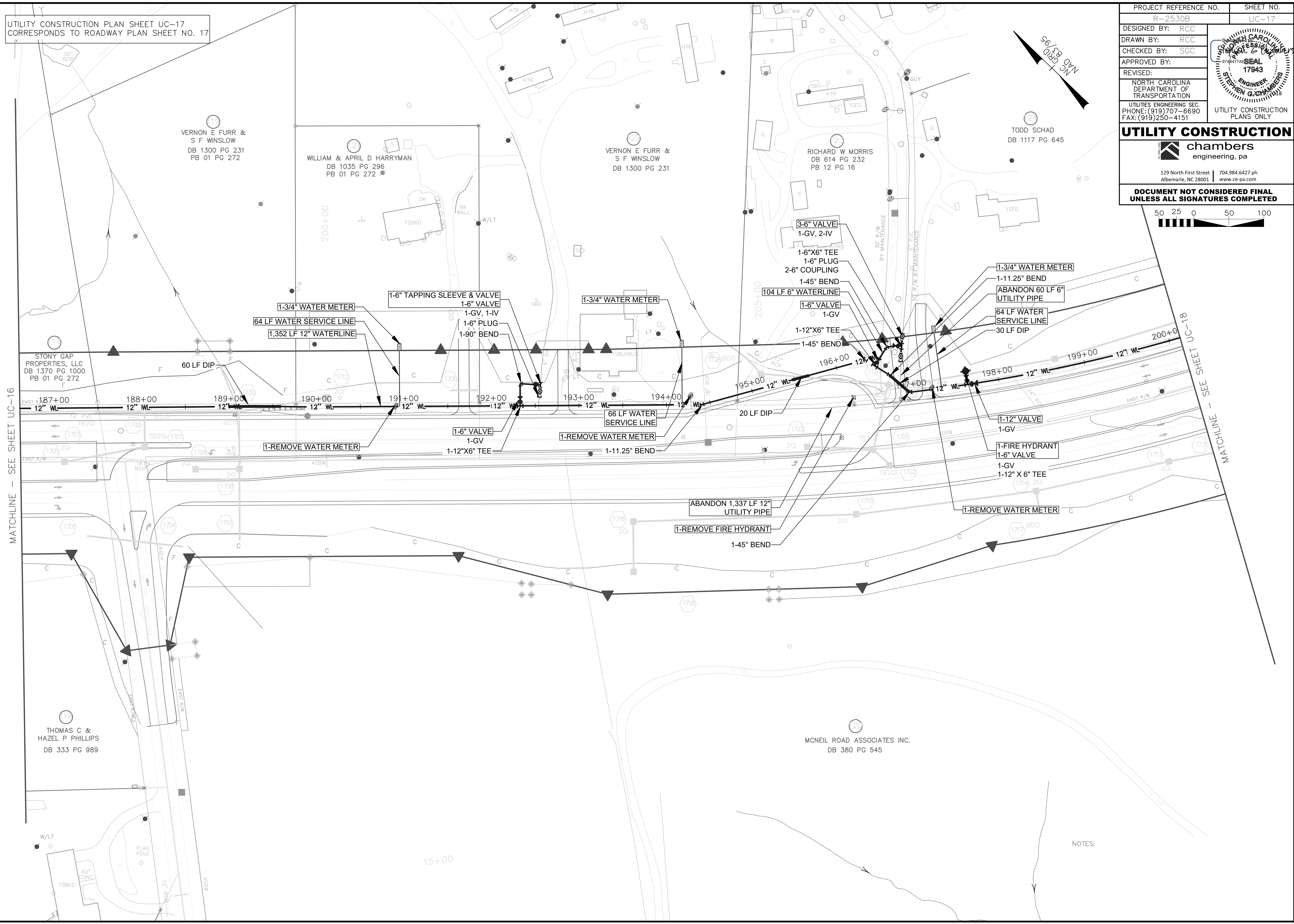

MATCHLINE - SEE SHEET UC-16

MATCHLINE - SEE SHEET UC-18

NOTES:

11/30/18

5/14/99

UTILITY CONSTRUCTION PLAN SHEET UC-18
CORRESPONDS TO ROADWAY PLAN SHEET NO. 18

PROJECT REFERENCE NO.	R-2530B	SHEET NO.	UC-18
DESIGNED BY:	RCC		
DRAWN BY:	RCC		
CHECKED BY:	SGC		
APPROVED BY:			
REVISED:			
NORTH CAROLINA DEPARTMENT OF TRANSPORTATION		UTILITY CONSTRUCTION PLANS ONLY	
UTILITIES ENGINEERING SEC. PHONE: (919) 707-6690 FAX: (919) 250-4151			

UTILITY CONSTRUCTION

chambers
engineering, pa

129 North First Street | 704.984.6427 ph
Albemarle, NC 28001 | www.ce-pa.com

**DOCUMENT NOT CONSIDERED FINAL
UNLESS ALL SIGNATURES COMPLETED**

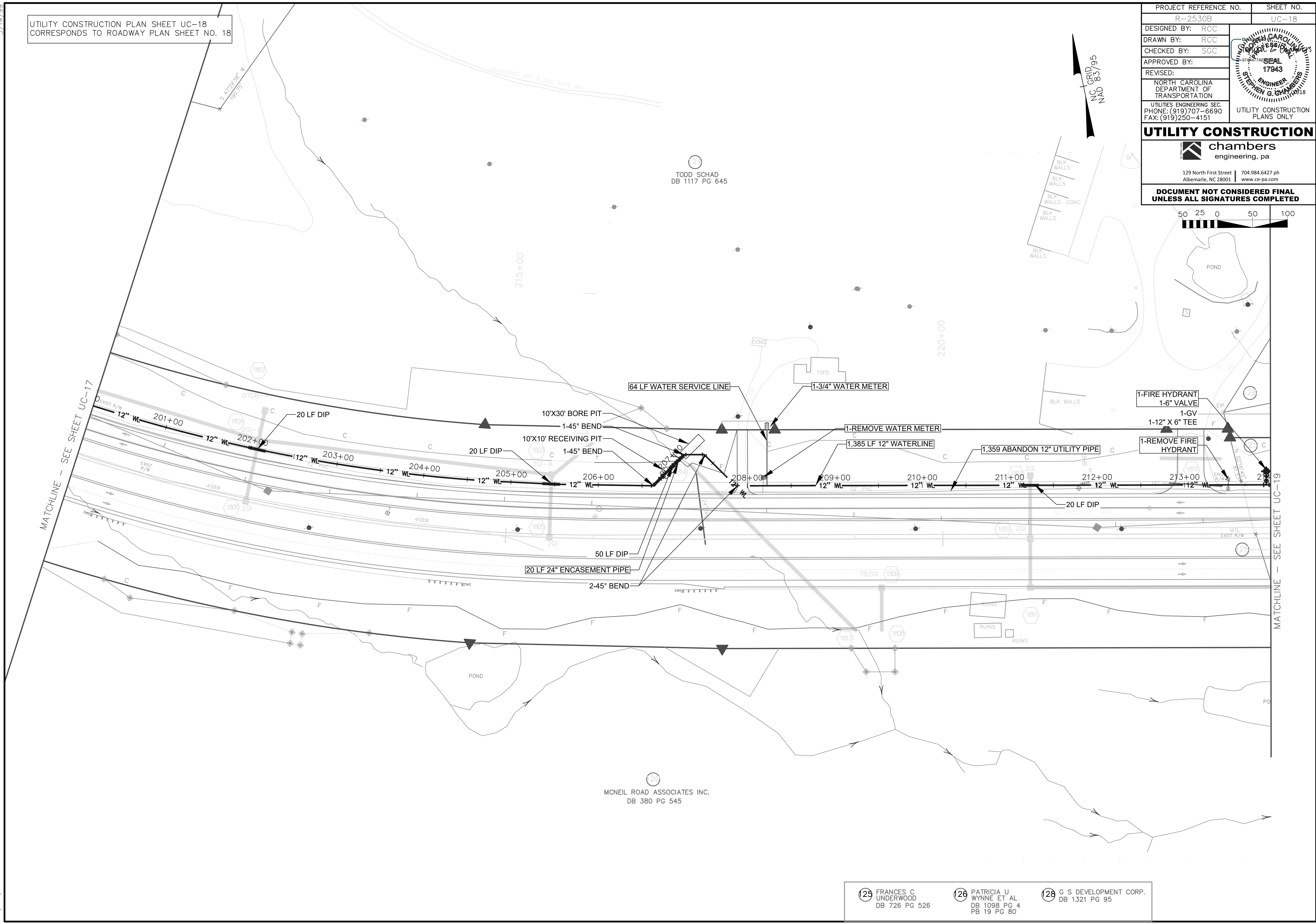
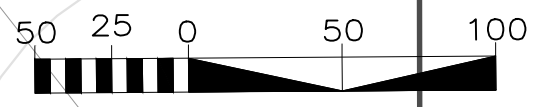

MATCHLINE - SEE SHEET UC-17

MATCHLINE - SEE SHEET UC-19

21
TODD SCHAD
DB 1117 PG 645

21
MCNEIL ROAD ASSOCIATES INC.
DB 380 PG 545

- 125 FRANCES C UNDERWOOD DB 726 PG 526
- 126 PATRICIA U WYNNE ET AL DB 1098 PG 4 PB 19 PG 80
- 128 G S DEVELOPMENT CORP. DB 1321 PG 95

11/30/18

5/14/99

UTILITY CONSTRUCTION PLAN SHEET UC-19
CORRESPONDS TO ROADWAY PLAN SHEET NO. 19

PROJECT REFERENCE NO.	SHEET NO.
R-2530B	UC-19
DESIGNED BY: RCC	
DRAWN BY: RCC	
CHECKED BY: SGC	
APPROVED BY:	
REVISED:	
NORTH CAROLINA DEPARTMENT OF TRANSPORTATION	
UTILITIES ENGINEERING SEC. PHONE: (919) 707-6690 FAX: (919) 250-4151	
UTILITY CONSTRUCTION PLANS ONLY	

UTILITY CONSTRUCTION

chambers
engineering, pa

129 North First Street | 704.984.6427 ph
Albemarle, NC 28001 | www.ce-pa.com

**DOCUMENT NOT CONSIDERED FINAL
UNLESS ALL SIGNATURES COMPLETED**

JAMES J. SCHAD
DB 1035 PG 793 0 50 100

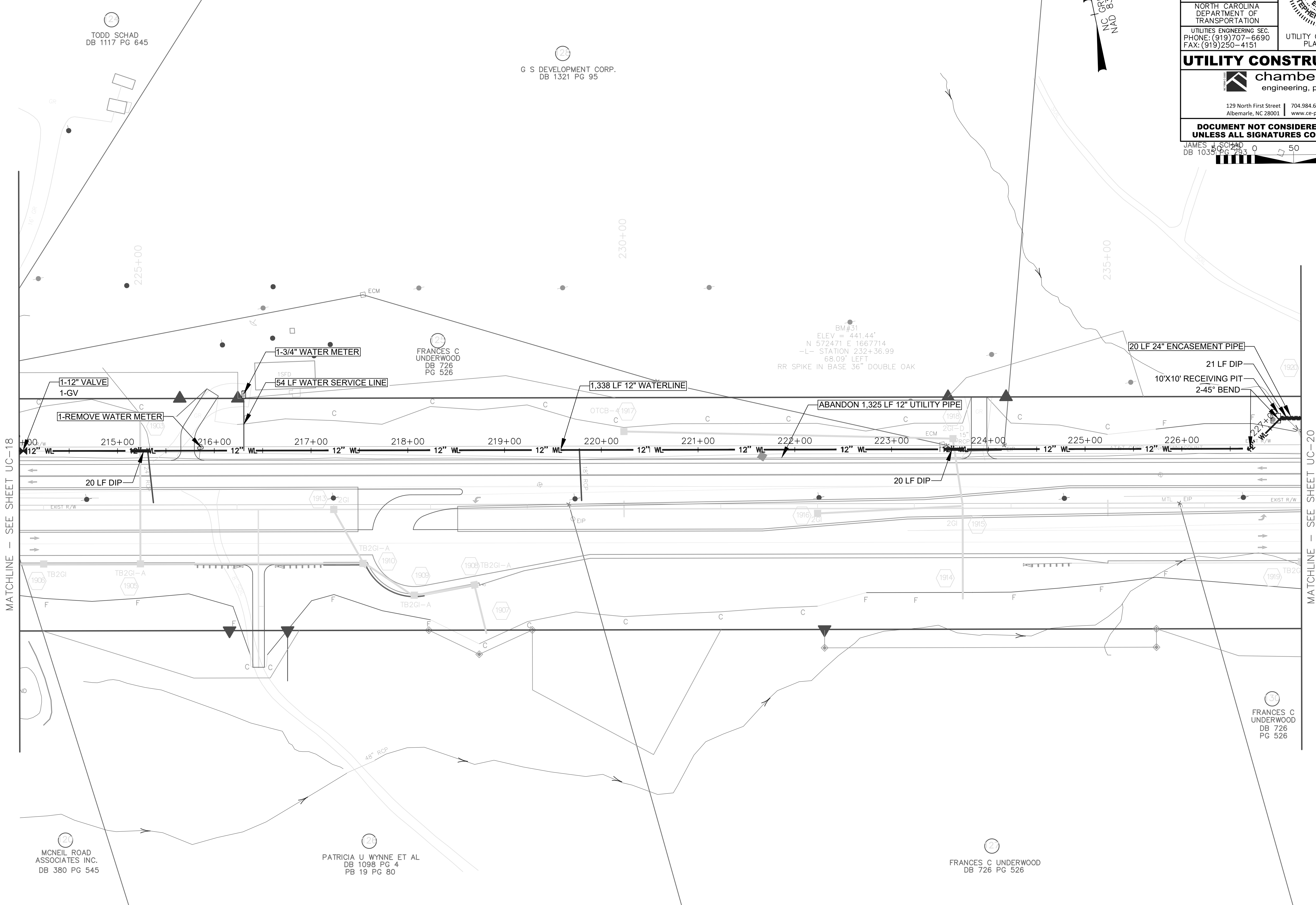
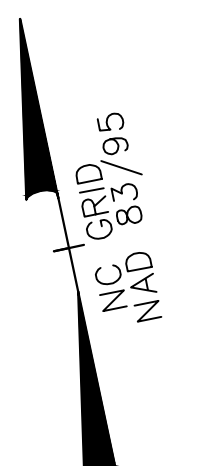

MATCHLINE - SEE SHEET UC-18

MATCHLINE - SEE SHEET UC-20

22
TODD SCHAD
DB 1117 PG 645

23
G S DEVELOPMENT CORP.
DB 1321 PG 95

24
FRANCES C
UNDERWOOD
DB 726
PG 526

BM#31
ELEV = 441.44'
N 572471 E 1667714
-L- STATION 232+36.99
68.09' LEFT
RR SPIKE IN BASE 36" DOUBLE OAK

25
MCNEIL ROAD
ASSOCIATES INC.
DB 380 PG 545

26
PATRICIA U. WYNNE ET AL
DB 1098 PG 4
PB 19 PG 80

27
FRANCES C UNDERWOOD
DB 726 PG 526

28
FRANCES C UNDERWOOD
DB 726
PG 526

11/30/18

5/14/99

UTILITY CONSTRUCTION PLAN SHEET UC-20
CORRESPONDS TO ROADWAY PLAN SHEET NO. 20

JAMES J SCHAD
DB 1035 PG 293

ANDREW S UNDERWOOD ET AL
DB 1098 PG 7
PB 19 PG 80

PATRICIA WYNNE ET AL
DB 1098 PG 4
PB 19 PG 80

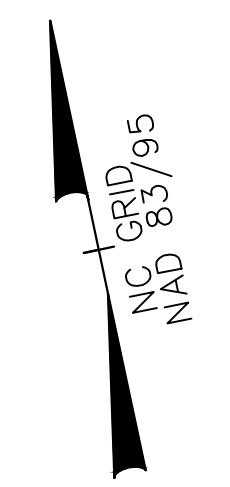

PROJECT REFERENCE NO.	R-2530B	SHEET NO.	UC-20
DESIGNED BY:	RCC		
DRAWN BY:	RCC		
CHECKED BY:	SGC		
APPROVED BY:			
REVISED:		NORTH CAROLINA DEPARTMENT OF TRANSPORTATION	
UTILITIES ENGINEERING SEC. PHONE: (919) 707-6690 FAX: (919) 250-4151		UTILITY CONSTRUCTION PLANS ONLY	

UTILITY CONSTRUCTION

chambers
engineering, pa

129 North First Street | 704.984.6427 ph
Albemarle, NC 28001 | www.ce-pa.com

**DOCUMENT NOT CONSIDERED FINAL
UNLESS ALL SIGNATURES COMPLETED**

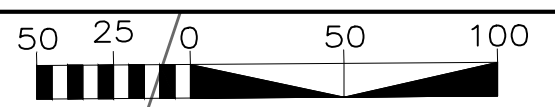

OSCAR BANKS HINSON
DB 303 PG 477

MATCHLINE - SEE SHEET UC-19

MATCHLINE - SEE SHEET UC-21

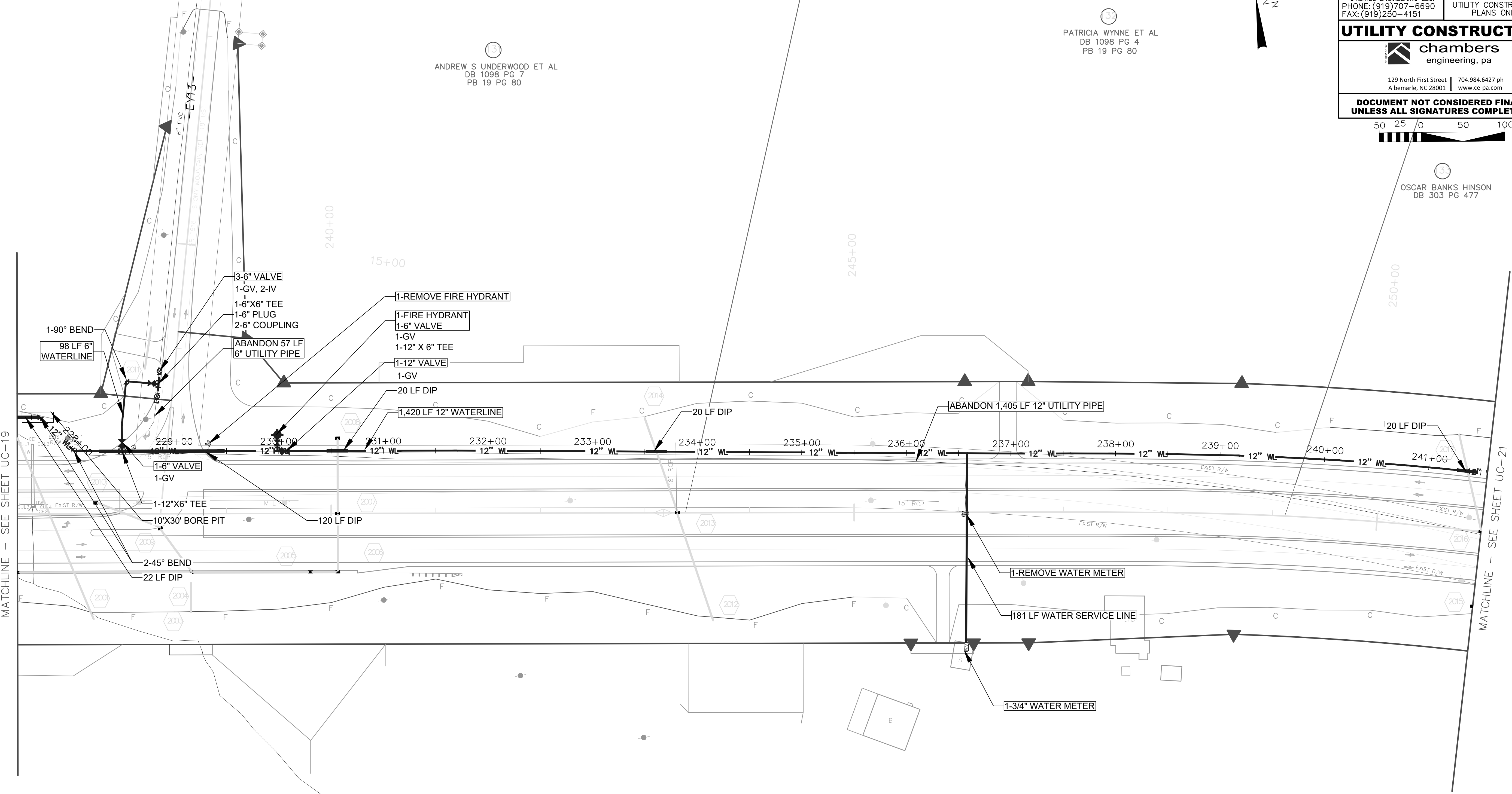

FRANCES C UNDERWOOD
DB 726 PG 526

11/30/18

5/14/2018

UTILITY CONSTRUCTION PLAN SHEET UC-21
CORRESPONDS TO ROADWAY PLAN SHEET NO. 21

PROJECT REFERENCE NO.	SHEET NO.
R-2530B	UC-21
DESIGNED BY: RCC	
DRAWN BY: RCC	
CHECKED BY: SGC	
APPROVED BY:	
REVISED:	
NORTH CAROLINA DEPARTMENT OF TRANSPORTATION	
UTILITIES ENGINEERING SEC. PHONE: (919) 707-6690 FAX: (919) 250-4151	
UTILITY CONSTRUCTION PLANS ONLY	

UTILITY CONSTRUCTION



129 North First Street | 704.984.6427 ph
Albemarle, NC 28001 | www.ce-pa.com

**DOCUMENT NOT CONSIDERED FINAL
UNLESS ALL SIGNATURES COMPLETED**

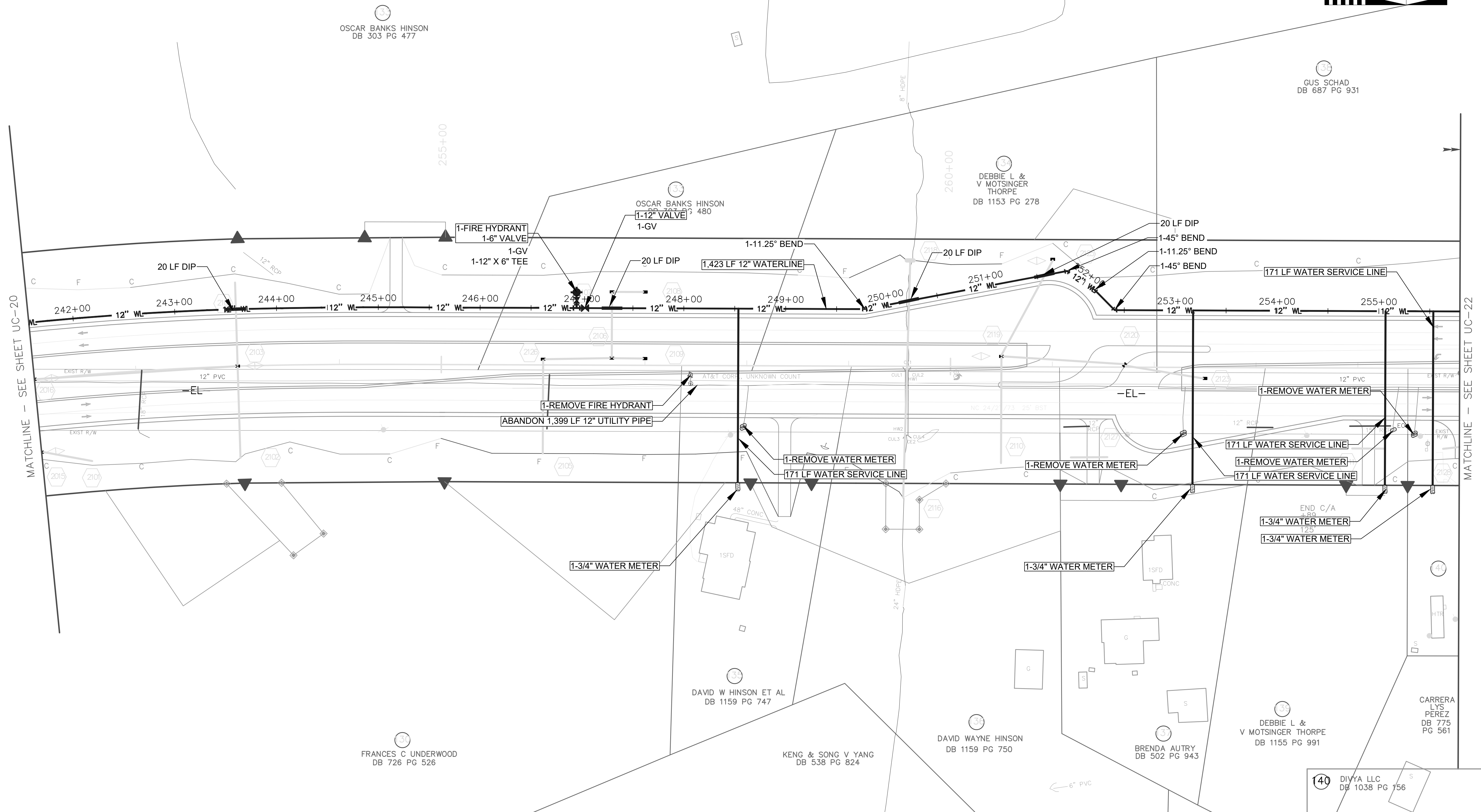
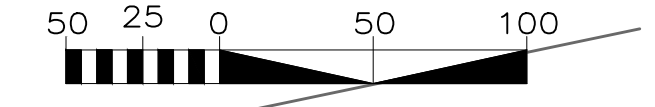

11/30/18

5/14/2018

UTILITY CONSTRUCTION PLAN SHEET UC-22
CORRESPONDS TO ROADWAY PLAN SHEET NO. 22

PROJECT REFERENCE NO.	SHEET NO.
R-2530B	UC-22
DESIGNED BY: RCC	
DRAWN BY: RCC	
CHECKED BY: SGC	
APPROVED BY:	
REVISED:	
NORTH CAROLINA DEPARTMENT OF TRANSPORTATION	
UTILITIES ENGINEERING SEC. PHONE: (919) 707-6690 FAX: (919) 250-4151	
UTILITY CONSTRUCTION PLANS ONLY	

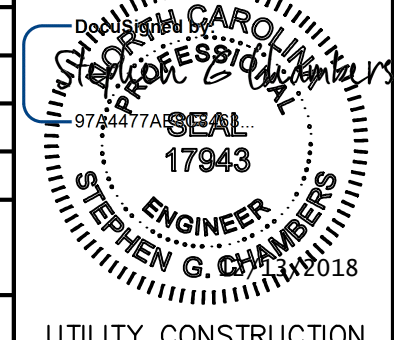

UTILITY CONSTRUCTION

chambers
engineering, pa

129 North First Street | 704.984.6427 ph
Albemarle, NC 28001 | www.ce-pa.com

**DOCUMENT NOT CONSIDERED FINAL
UNLESS ALL SIGNATURES COMPLETED**

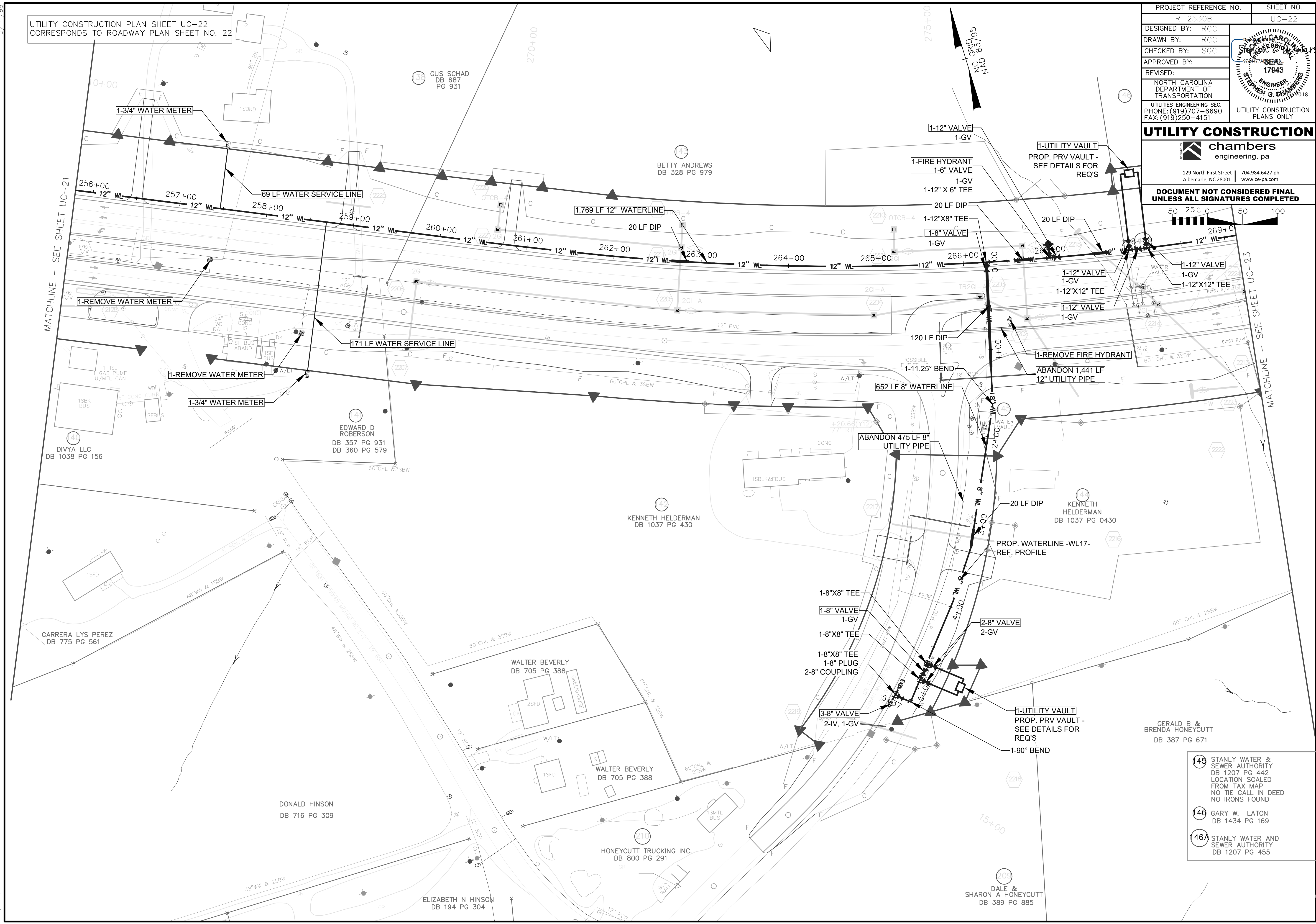
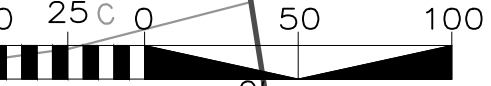

- 145 STANLY WATER & SEWER AUTHORITY
DB 1207 PG 442
LOCATION SCALED FROM TAX MAP
NO TIE CALL IN DEED
NO IRONS FOUND
- 146 GARY W. LATON
DB 1434 PG 169
- 146A STANLY WATER AND SEWER AUTHORITY
DB 1207 PG 455

11/30/18

5/14/99

KENNETH HELDERMAN
DB 1037 PG 0430

UTILITY CONSTRUCTION PLAN SHEET UC-23
CORRESPONDS TO ROADWAY PLAN SHEET NO. 23

GARY W. LATON
DB 1434 PG 169

GARY W. LATON
DB 1434 PG 169

PROJECT REFERENCE NO.	SHEET NO.
R-2530B	UC-23
DESIGNED BY: RCC	
DRAWN BY: RCC	
CHECKED BY: SGC	
APPROVED BY:	
REVISED:	
NORTH CAROLINA DEPARTMENT OF TRANSPORTATION	
UTILITIES ENGINEERING SEC. PHONE: (919) 707-6690 FAX: (919) 250-4151	
UTILITY CONSTRUCTION PLANS ONLY	

UTILITY CONSTRUCTION

chambers
engineering, pa

129 North First Street | 704.984.6427 ph
Albemarle, NC 28001 | www.ce-pa.com

**DOCUMENT NOT CONSIDERED FINAL
UNLESS ALL SIGNATURES COMPLETED**

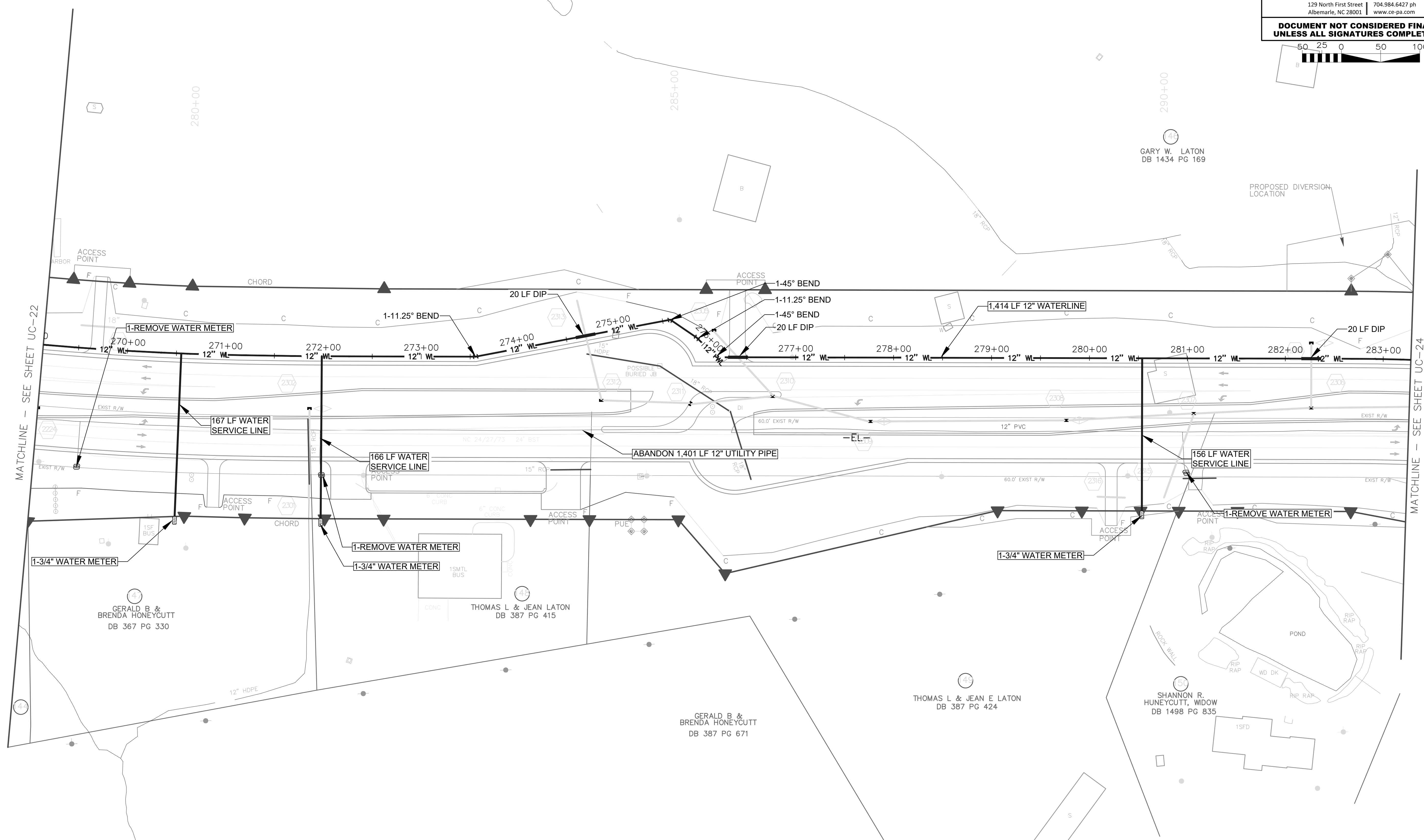
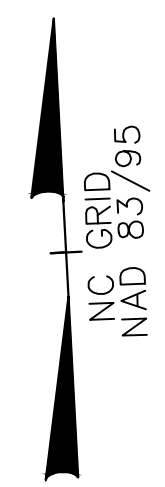

11/30/18

5/14/2018

UTILITY CONSTRUCTION PLAN SHEET UC-24
CORRESPONDS TO ROADWAY PLAN SHEET NO. 24

GARY W. LATON
DB 1434 PG 169

DLL FARM LLC
DB 1092 PG 976
PB 19 PG 161

PROJECT REFERENCE NO.	SHEET NO.
R-2530B	UC-24
DESIGNED BY: RCC	
DRAWN BY: RCC	
CHECKED BY: SGC	
APPROVED BY:	
REVISED:	
NORTH CAROLINA DEPARTMENT OF TRANSPORTATION	
UTILITIES ENGINEERING SEC. PHONE: (919) 707-6690 FAX: (919) 250-4151	
UTILITY CONSTRUCTION PLANS ONLY	

UTILITY CONSTRUCTION

chambers
engineering, pa

129 North First Street
Albemarle, NC 28001

704.984.6427 ph
www.ce-pa.com

**DOCUMENT NOT CONSIDERED FINAL
UNLESS ALL SIGNATURES COMPLETED**

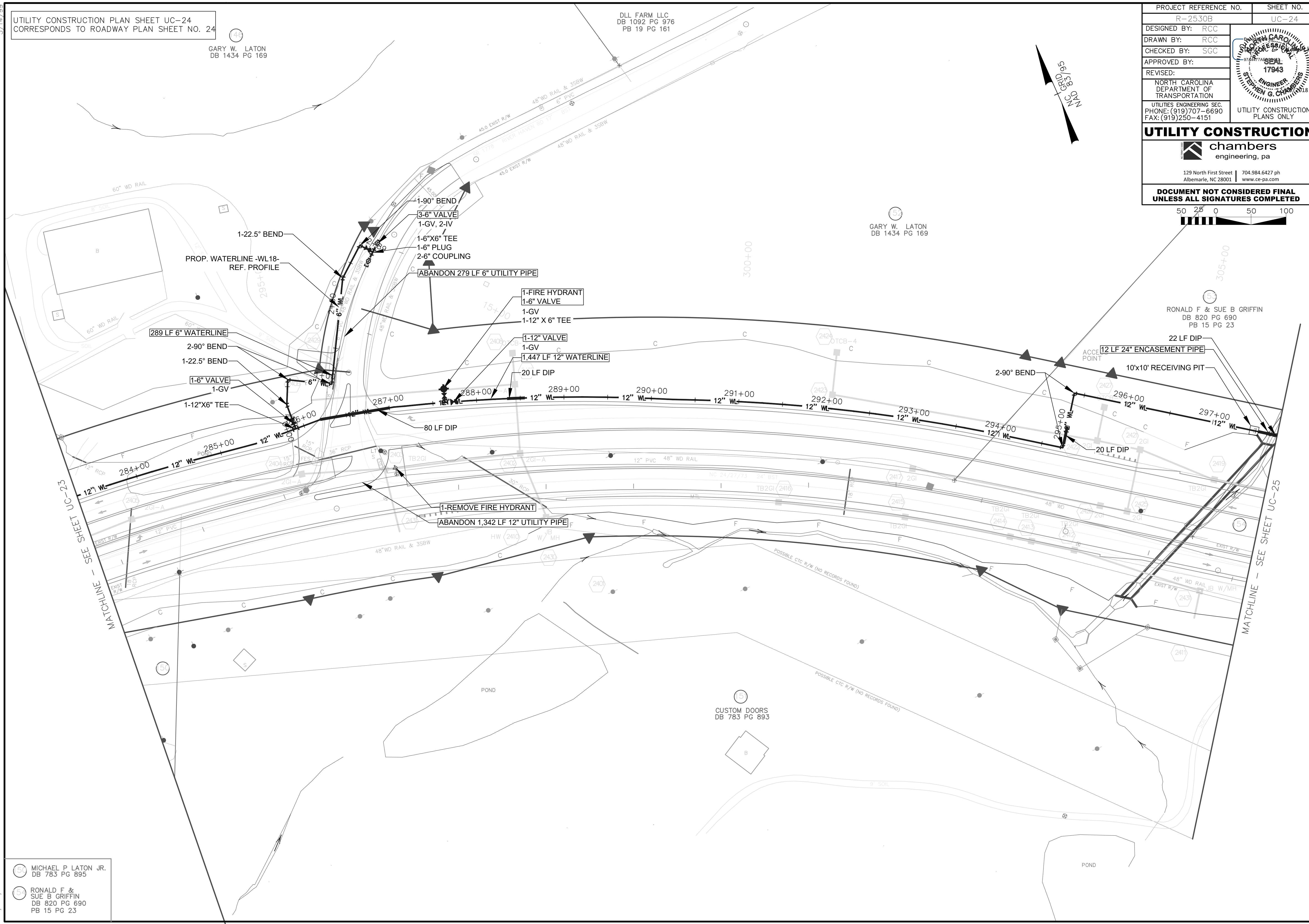
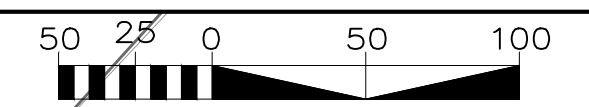

MICHAEL P. LATON JR.
DB 783 PG 895

 RONALD F. & SUE B. GRIFFIN
DB 820 PG 690
PB 15 PG 23

11/30/18

5/14/20

UTILITY CONSTRUCTION PLAN SHEET UC-25
CORRESPONDS TO ROADWAY PLAN SHEET NO. 25

RONALD F & SUE B GRIFFIN
DB 820 PG 690
PB 15 PG 23

ROCKY L & ANNETTE M STARNES
PB 01 PG 183
DB 369 PG 938

DEWELL E MURRAY ET AL
DB 894 PG 224
PB 01 PG 183

ERIS C HINSON
DB 227 PG 471

BARBARA J WELCH
DB 1027 PG 509
PB 01 PG 183

STEPHEN C & DEBORAH R COOPER
DB 1163 PG 79
PB 15 PG 24

GUS SCHAD
DB 712 PG 262
PB 15 PG 24

GUS SCHAD
DB 712 PG 262
PB 15 PG 24

RONALD F & SUE B GRIFFIN
DB 820 PG 690
PB 15 PG 23

ROCKY L & ANNETTE M STARNES
DB 1149 PG 74
PB 01 PG 305

CUSTOM DOORS
DB 783 PG 893

CALDWELL A & PAM HOLBROOK JR.
DB 885 PG 432

STEPHEN C & DEBORAH R COOPER
DB 1163 PG 79
PB 15 PG 24

PROJECT REFERENCE NO.	R-2530B	SHEET NO.	UC-25
DESIGNED BY:	RCC		
DRAWN BY:	RCC		
CHECKED BY:	SGC		
APPROVED BY:			
REVISED:			
NORTH CAROLINA DEPARTMENT OF TRANSPORTATION		UTILITY CONSTRUCTION PLANS ONLY	
UTILITIES ENGINEERING SEC. PHONE: (919) 707-6690 FAX: (919) 250-4151			

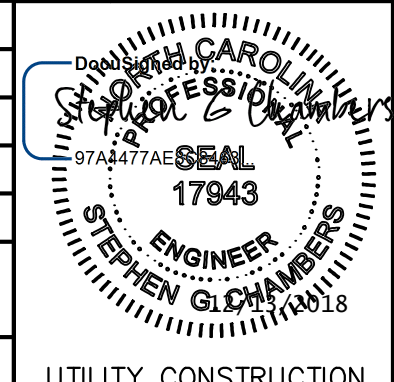

UTILITY CONSTRUCTION

chambers
engineering, pa

129 North First Street | 704.984.6427 ph
Albemarle, NC 28001 | www.ce-pa.com

**DOCUMENT NOT CONSIDERED FINAL
UNLESS ALL SIGNATURES COMPLETED**

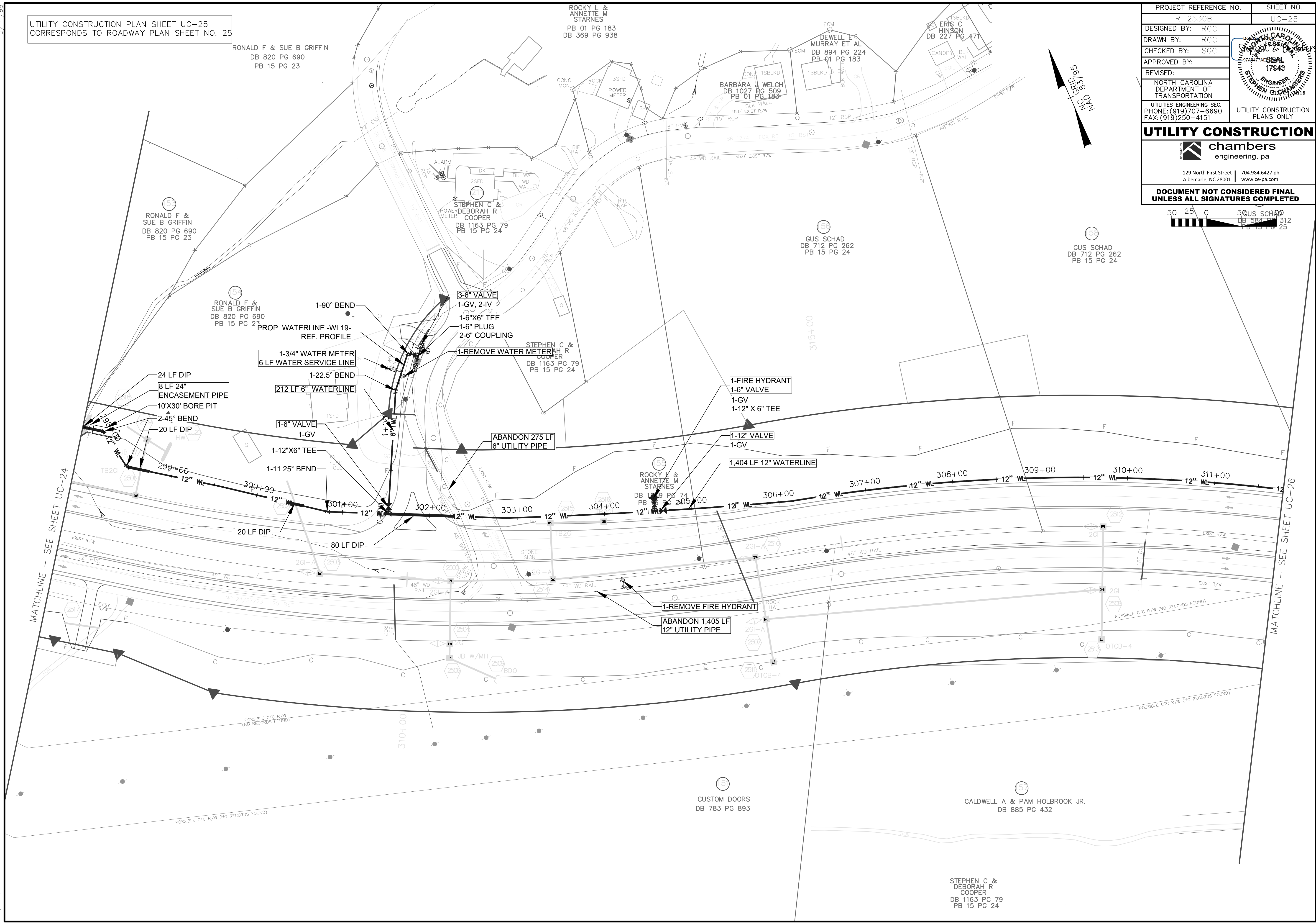

MATCHLINE - SEE SHEET UC-24

MATCHLINE - SEE SHEET UC-26

11/30/18

5/14/99

- 59 GUS SCHAD
DB 712 PG 262
PB 15 PG 24
- 60 JEAN ANN STOLLERY ESTATE
DB 373 PG 257
PB 5 PG 105
DB 758 PG 825
- 61 PROGRESS ENERGY CAROLINAS, INC.
PB 15 PG 25

UTILITY CONSTRUCTION PLAN SHEET UC-26
CORRESPONDS TO ROADWAY PLAN SHEET NO. 26

59 GUS SCHAD
DB 584 PG 312
PB 15 PG 25

61 KEITH CARPENTER
DB 1313 PG 556
PB 15 PG 25

60 PROGRESS ENERGY CAROLINAS, INC
PB 15 PG 25

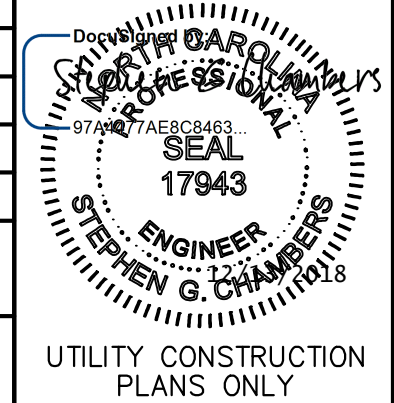
PROJECT REFERENCE NO.	R-2530B	SHEET NO.	UC-26
DESIGNED BY:	RCC		
DRAWN BY:	RCC		
CHECKED BY:	SGC		
APPROVED BY:			
REVISED:			
NORTH CAROLINA DEPARTMENT OF TRANSPORTATION		UTILITY CONSTRUCTION PLANS ONLY	
UTILITIES ENGINEERING SEC. PHONE: (919) 707-6690 FAX: (919) 250-4151			

UTILITY CONSTRUCTION

 **chambers**
engineering, pa

129 North First Street | 704.984.6427 ph
Albemarle, NC 28001 | www.ce-pa.com

**DOCUMENT NOT CONSIDERED FINAL
UNLESS ALL SIGNATURES COMPLETED**

DR. MARG...
DB 592 PG 325
PB 15 PG 26

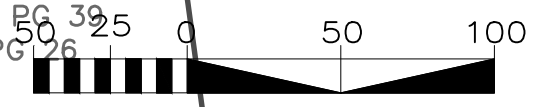

MATCHLINE - SEE SHEET UC-25

MATCHLINE - SEE SHEET UC-70

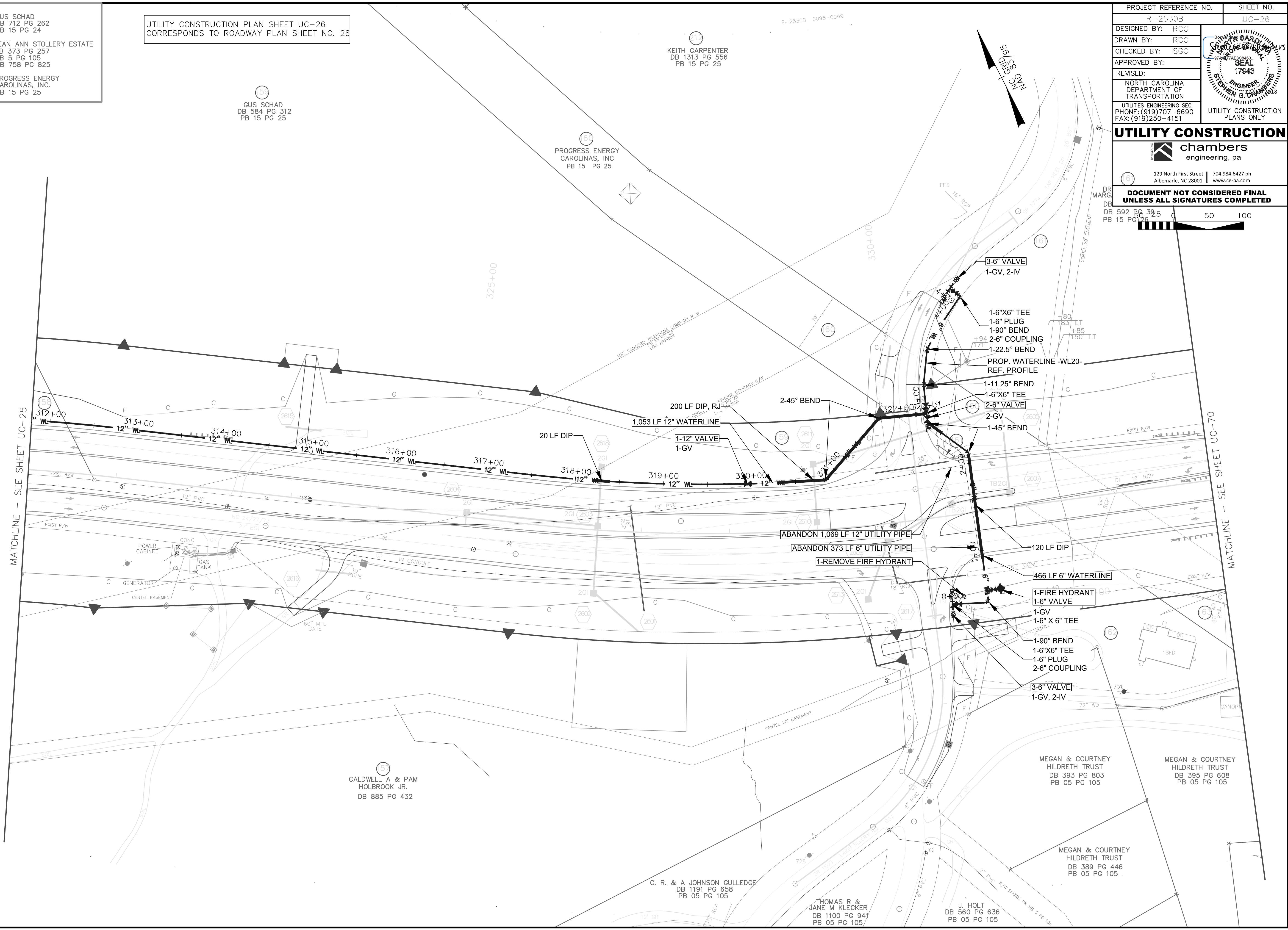

5 CALDWELL A & PAM
HOLBROOK JR.
DB 885 PG 432

C. R. & A JOHNSON GULLEDGE
DB 1191 PG 658
PB 05 PG 105

THOMAS R &
JANE M KLECKER
DB 1100 PG 941
PB 05 PG 105

J. HOLT
DB 560 PG 636
PB 05 PG 105

MEGAN & COURTNEY
HILDRETH TRUST
DB 393 PG 803
PB 05 PG 105

MEGAN & COURTNEY
HILDRETH TRUST
DB 395 PG 608
PB 05 PG 105

MEGAN & COURTNEY
HILDRETH TRUST
DB 389 PG 446
PB 05 PG 105

11/30/18

PROJECT REFERENCE NO. R-2530B	SHEET NO. UC-27
DESIGNED BY: RCC	
DRAWN BY: RCC	
CHECKED BY: SGC	
APPROVED BY:	
REVISED BY:	
NORTH CAROLINA DEPARTMENT OF TRANSPORTATION UTILITIES ENGINEERING SEC. PHONE: (919) 707-6690 FAX: (919) 250-4151	
UTILITY CONSTRUCTION chambers engineering, pa 129 North First Street 704.984.6427 ph Albemarle, NC 28001 www.ce-pa.com	

**DOCUMENT NOT CONSIDERED FINAL
UNLESS ALL SIGNATURES COMPLETED**

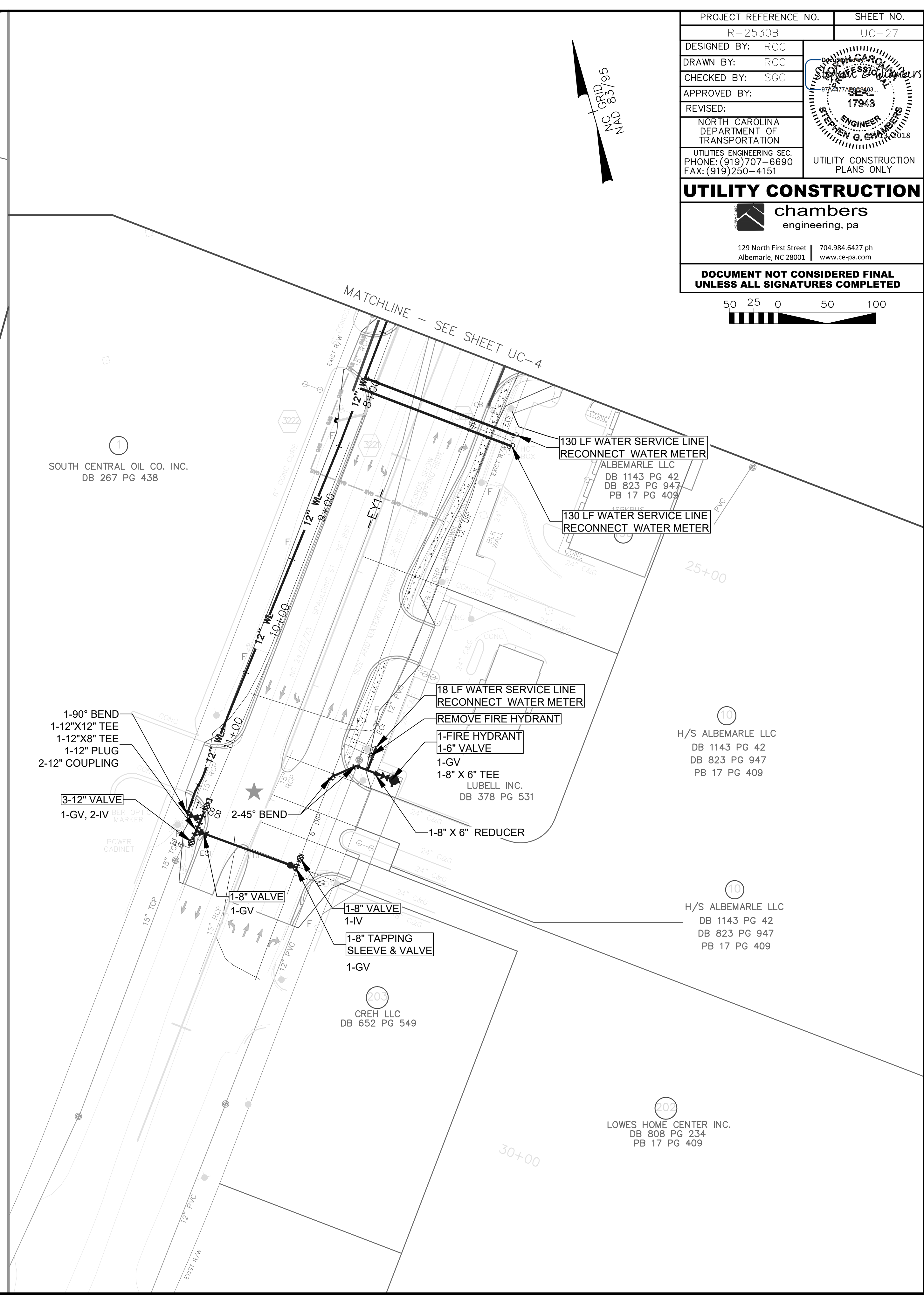
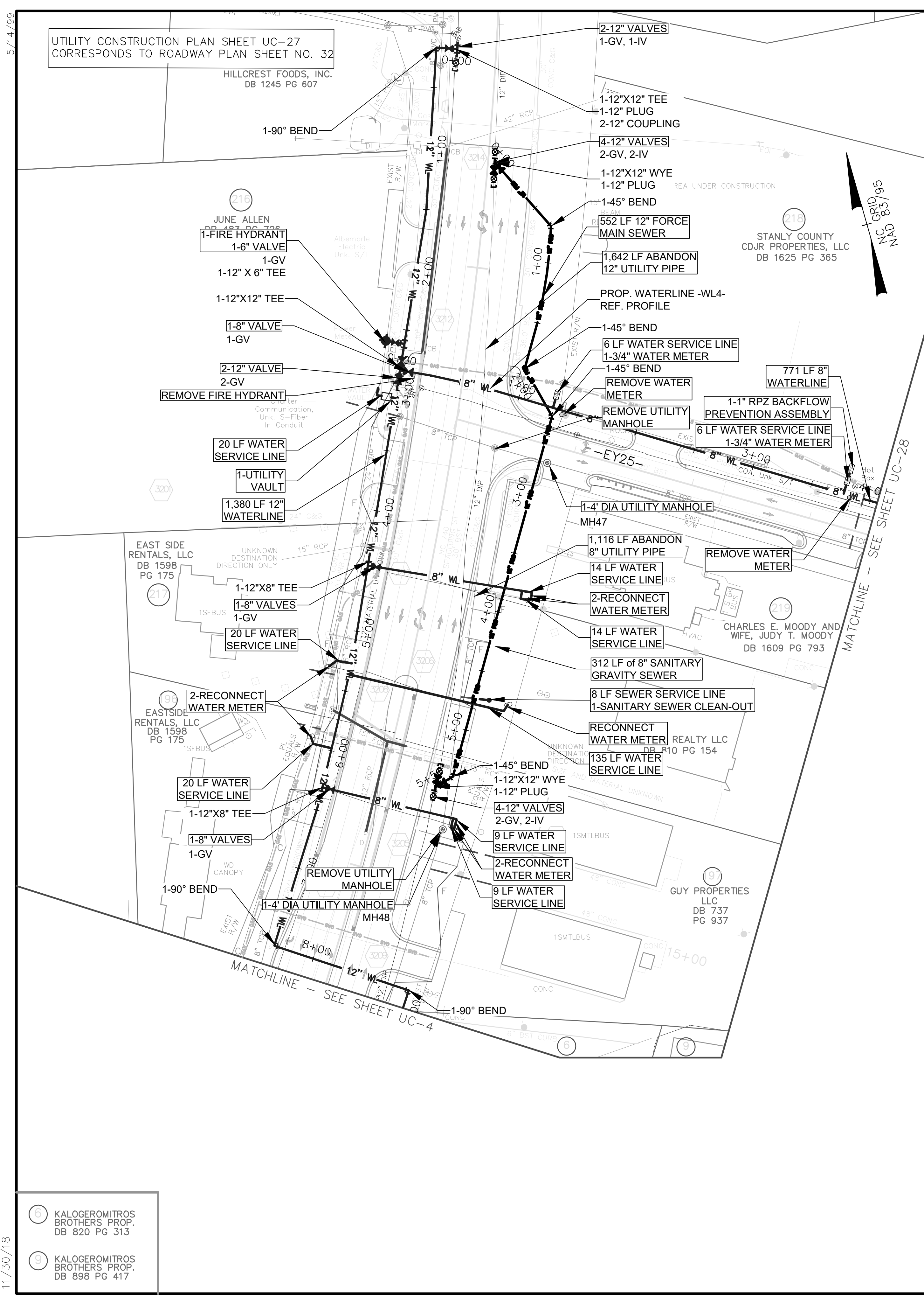

- ① KALOGEROMITROS BROTHERS PROP. DB 820 PG 313
- ② KALOGEROMITROS BROTHERS PROP. DB 898 PG 417

11/30/18

5/14/19

5/14/99

UTILITY CONSTRUCTION PLAN SHEET UC-28
CORRESPONDS TO ROADWAY PLAN SHEET NO. 33

PROJECT REFERENCE NO.	SHEET NO.
R-2530B	UC-28
DESIGNED BY: RCC	
DRAWN BY: RCC	
CHECKED BY: SGC	
APPROVED BY:	
REVISED:	
NORTH CAROLINA DEPARTMENT OF TRANSPORTATION UTILITIES ENGINEERING SEC. PHONE: (919) 707-6690 FAX: (919) 250-4151	
UTILITY CONSTRUCTION chambers engineering, pa 129 North First Street 704.984.6427 ph Albemarle, NC 28001 www.ce-pa.com	
DOCUMENT NOT CONSIDERED FINAL UNLESS ALL SIGNATURES COMPLETED	

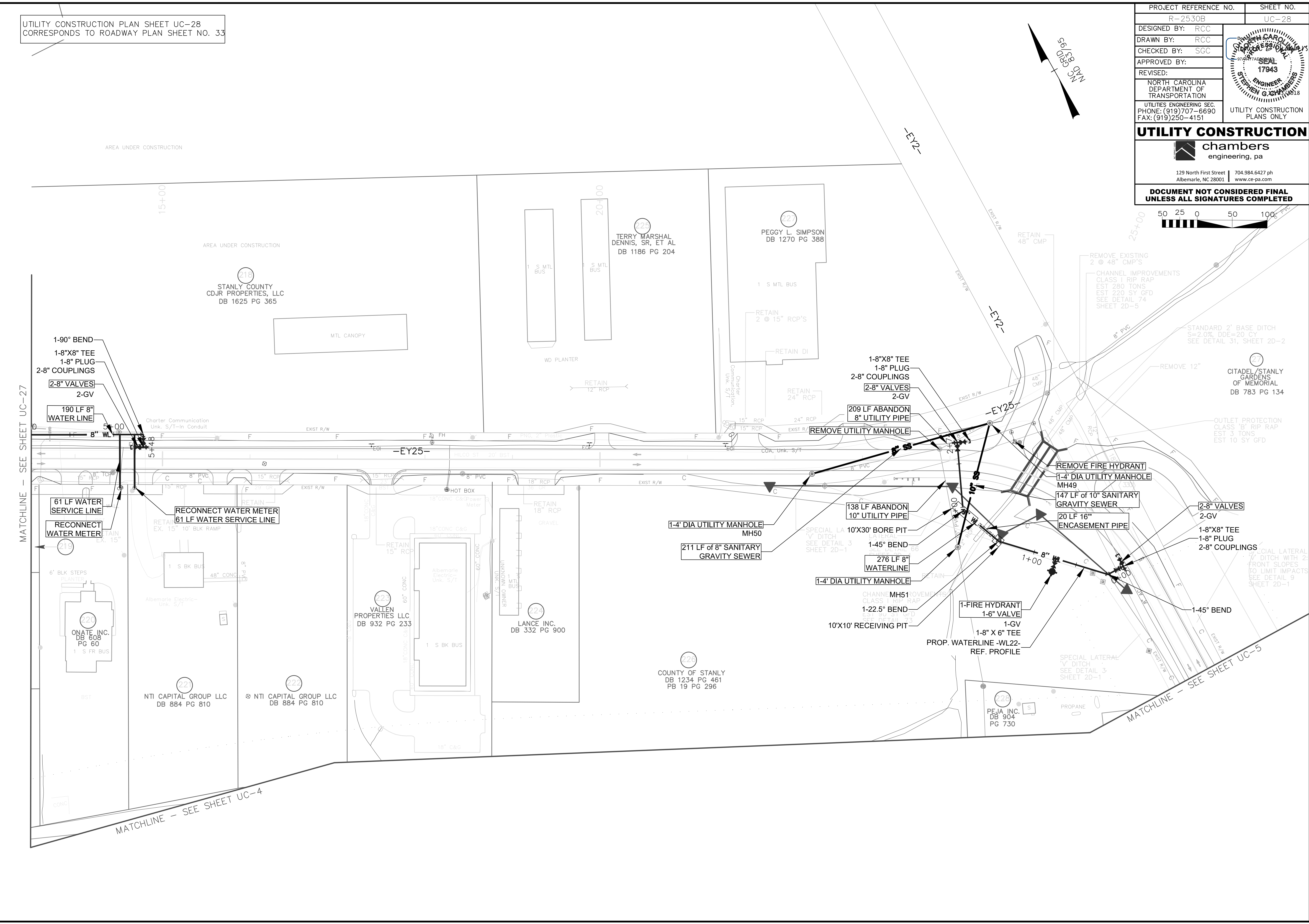
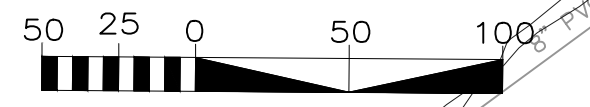

MATCHLINE - SEE SHEET UC-27

MATCHLINE - SEE SHEET UC-4

MATCHLINE - SEE SHEET UC-5

11/30/18

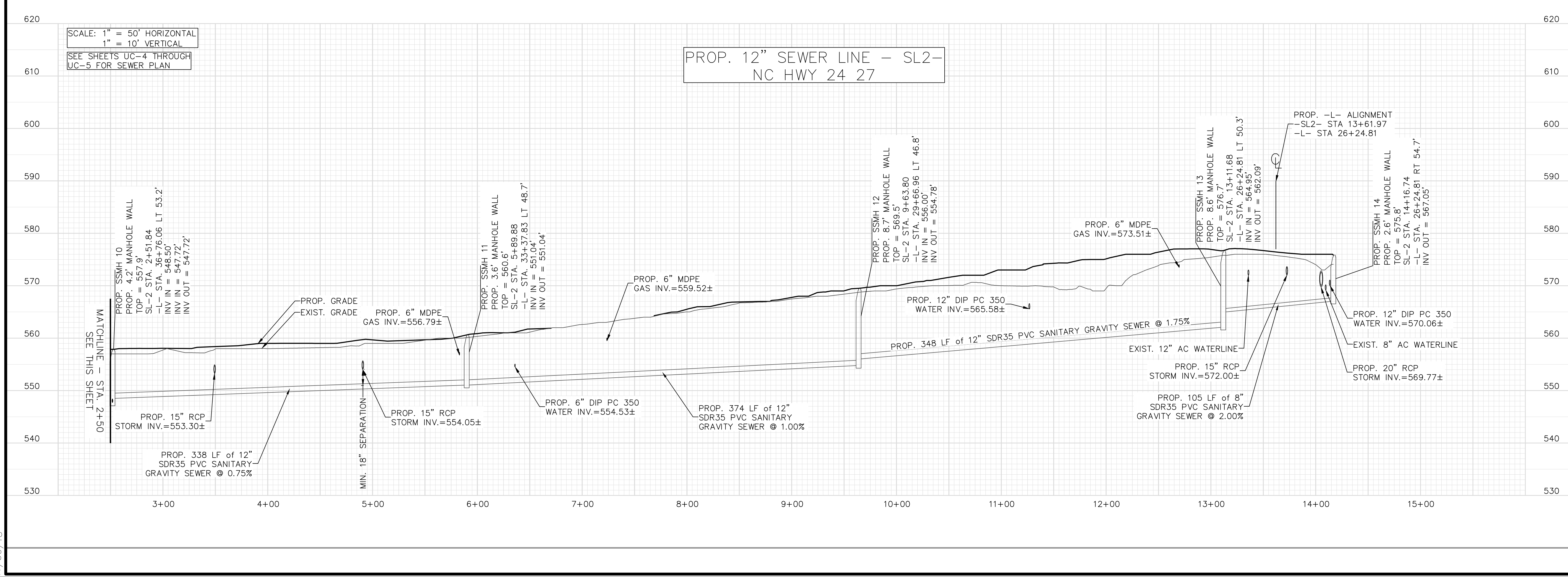
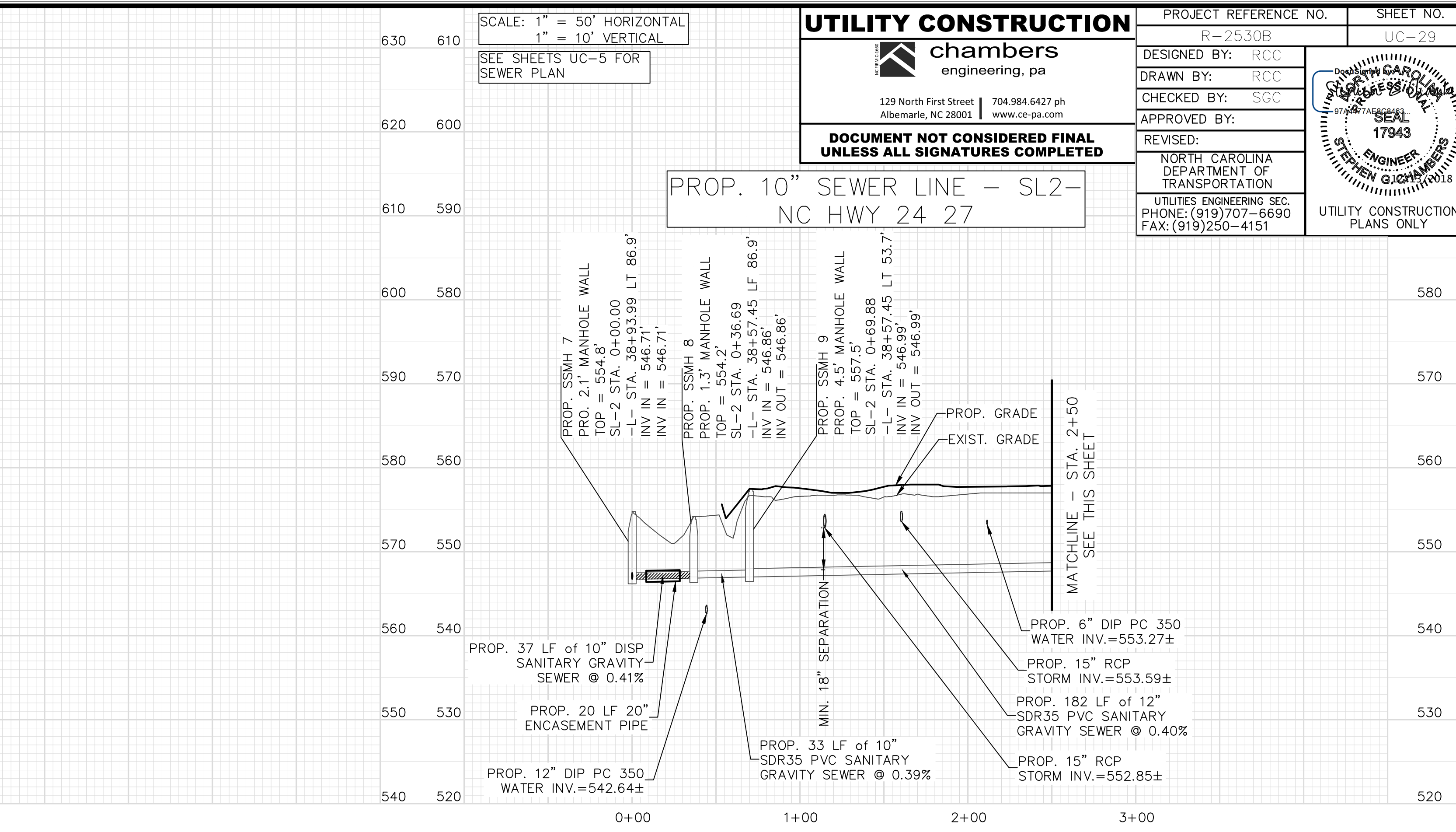
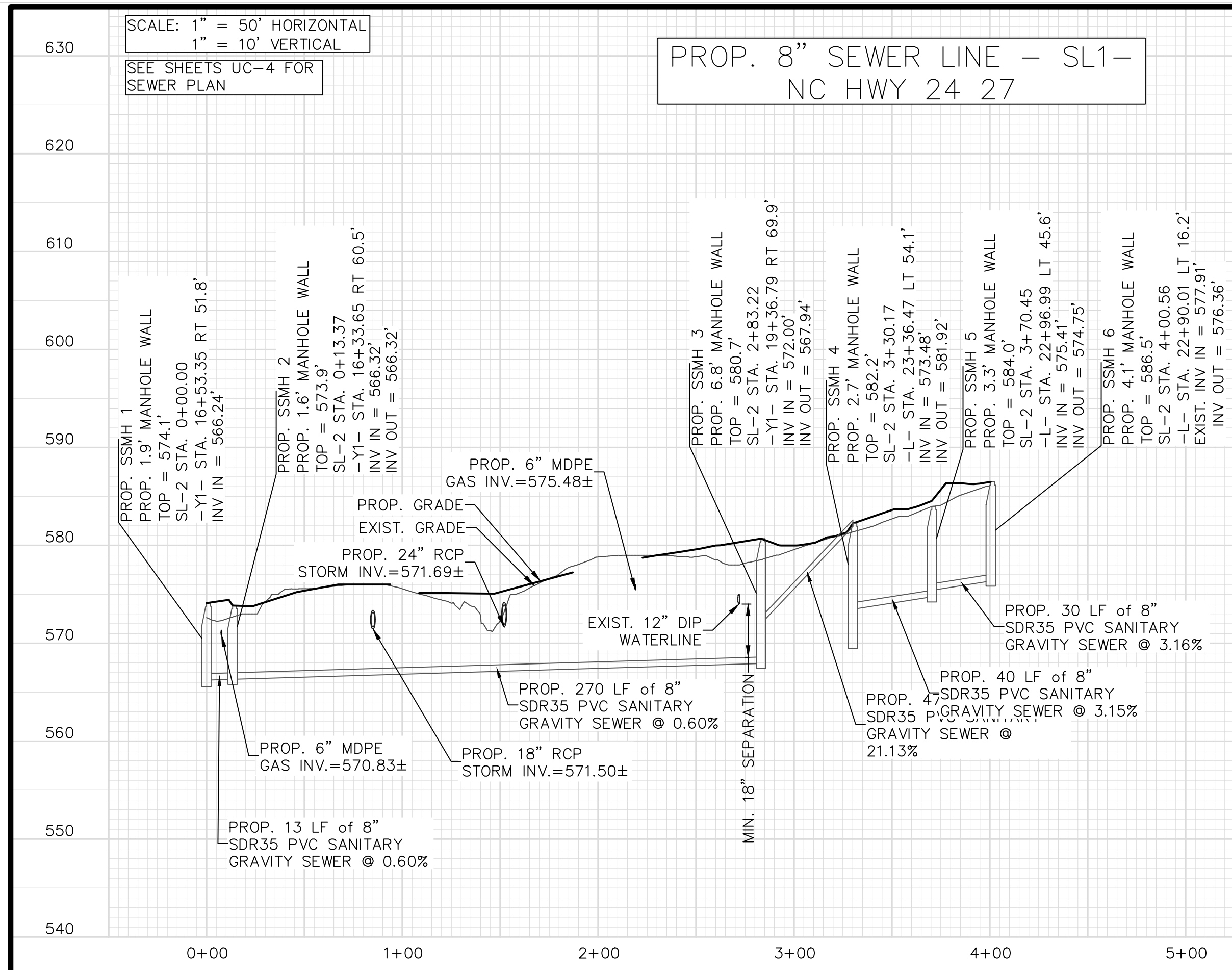

UTILITY CONSTRUCTION

chambers
engineering, pa

129 North First Street | 704.984.6427 ph
Albemarle, NC 28001 | www.ce-pa.com

**DOCUMENT NOT CONSIDERED FINAL
UNLESS ALL SIGNATURES COMPLETED**

PROJECT REFERENCE NO. R-2530B
SHEET NO. UC-29

DESIGNED BY: RCC
DRAWN BY: RCC
CHECKED BY: SGC
APPROVED BY:

REVISED:

NORTH CAROLINA
DEPARTMENT OF
TRANSPORTATION

UTILITIES ENGINEERING SEC.
PHONE: (919) 707-6690
FAX: (919) 250-4151

UTILITY CONSTRUCTION
PLANS ONLY

Professional Engineer
STEPHEN G. CHAMBERS
17943

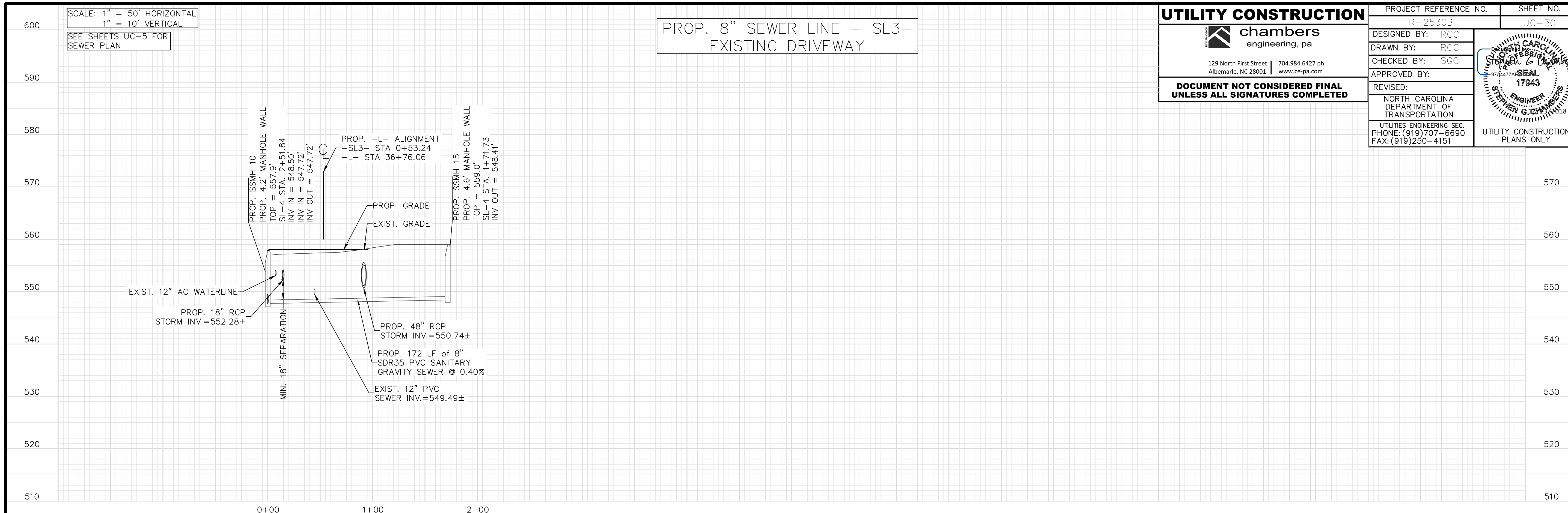

UTILITY CONSTRUCTION

chambers
engineering, pa

129 North First Street | 704.984.6427 ph
Albemarle, NC 28001 | www.ce-pa.com

**DOCUMENT NOT CONSIDERED FINAL
UNLESS ALL SIGNATURES COMPLETED**

PROJECT REFERENCE NO. R-2530B	SHEET NO. UC-30
DESIGNED BY: RCC	
DRAWN BY: RCC	
CHECKED BY: SGC	
APPROVED BY:	
REVISED:	
NORTH CAROLINA DEPARTMENT OF TRANSPORTATION	
UTILITIES ENGINEERING SEC. PHONE: (919) 707-6690 FAX: (919) 250-4151	
UTILITY CONSTRUCTION PLANS ONLY	

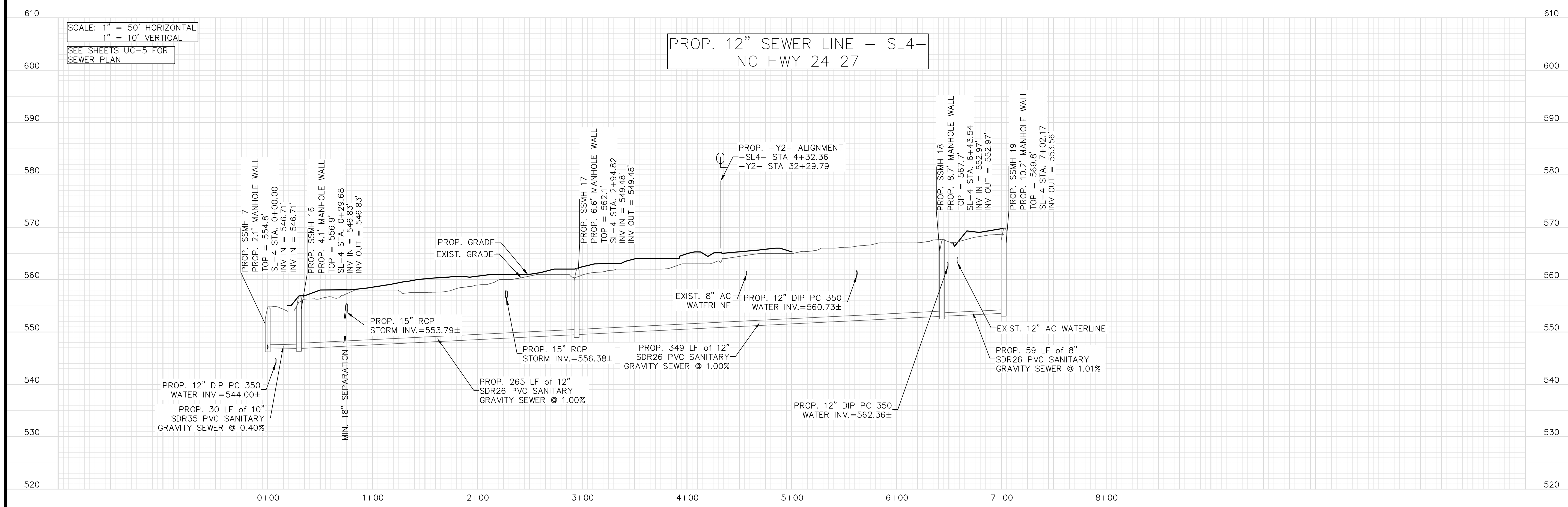

SCALE: 1" = 50' HORIZONTAL
1" = 10' VERTICAL
SEE SHEETS UC-6 THROUGH UC-7 FOR SEWER PLAN

PROP. 10" SEWER LINE - SL5-
NC HWY 24 27

UTILITY CONSTRUCTION

 engineering, pa
 129 North First Street | 704.984.6427 ph
 Albemarle, NC 28001 | www.ce-pa.com

**DOCUMENT NOT CONSIDERED FINAL
UNLESS ALL SIGNATURES COMPLETED**

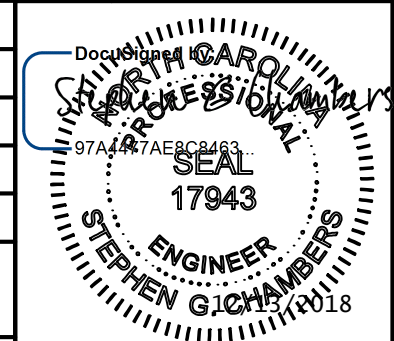
PROJECT REFERENCE NO.	R-2530B
SHEET NO.	UC-31
DESIGNED BY:	RCC
DRAWN BY:	RCC
CHECKED BY:	SGC
APPROVED BY:	
REVISED:	
NORTH CAROLINA DEPARTMENT OF TRANSPORTATION	
UTILITIES ENGINEERING SEC. PHONE: (919) 707-6690 FAX: (919) 250-4151	
 ENGINEER SEAL 17943 STEPHEN G. CHAMBERS 01/18	
UTILITY CONSTRUCTION PLANS ONLY	

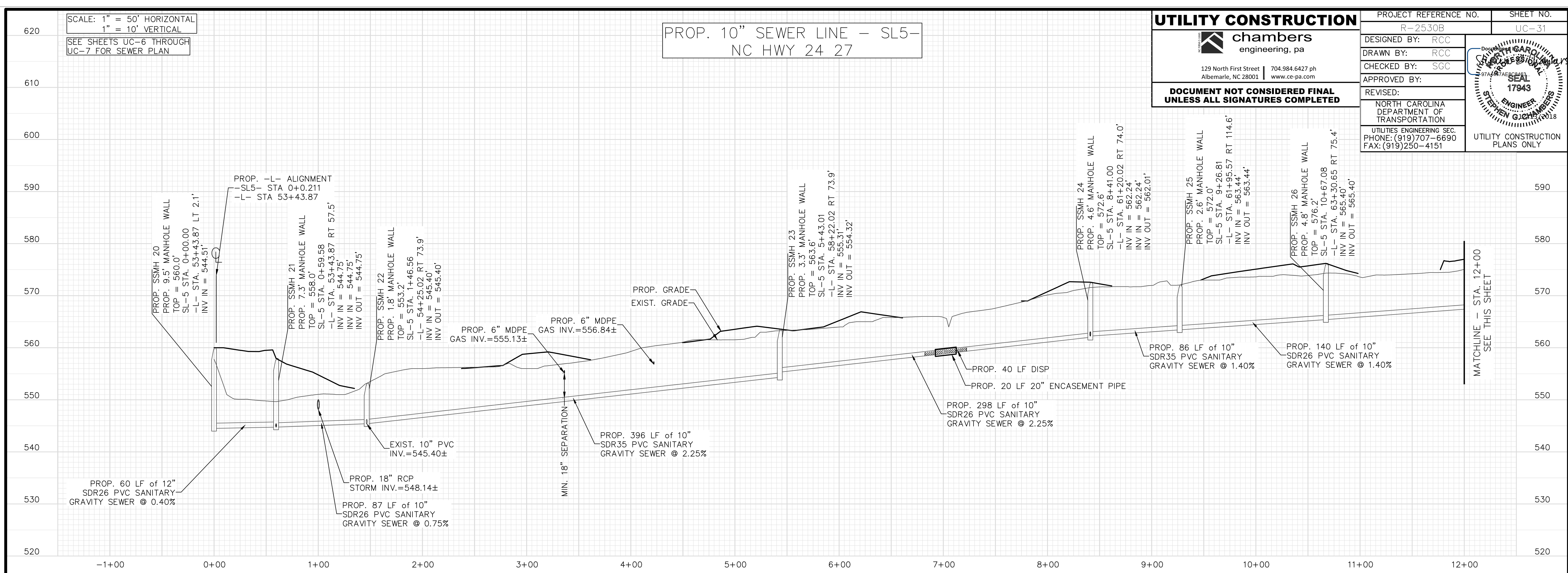

SCALE: 1" = 50' HORIZONTAL
1" = 10' VERTICAL
SEE SHEETS UC-7 THROUGH UC-8 FOR SEWER PLAN

PROP. 10" SEWER LINE - SL5-
NC HWY 24 27

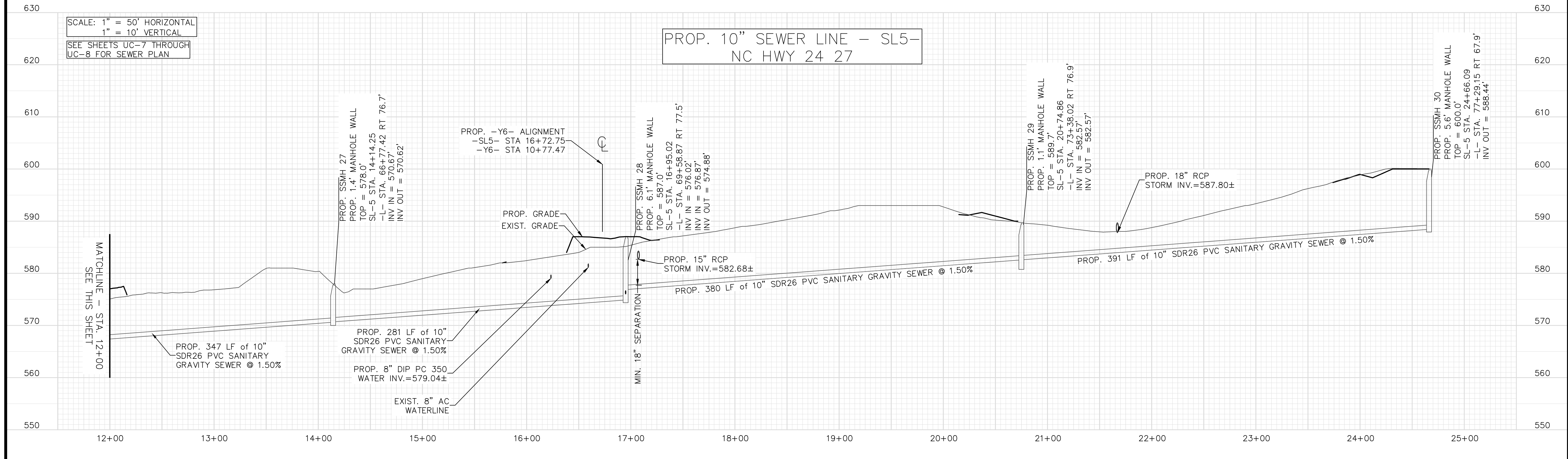

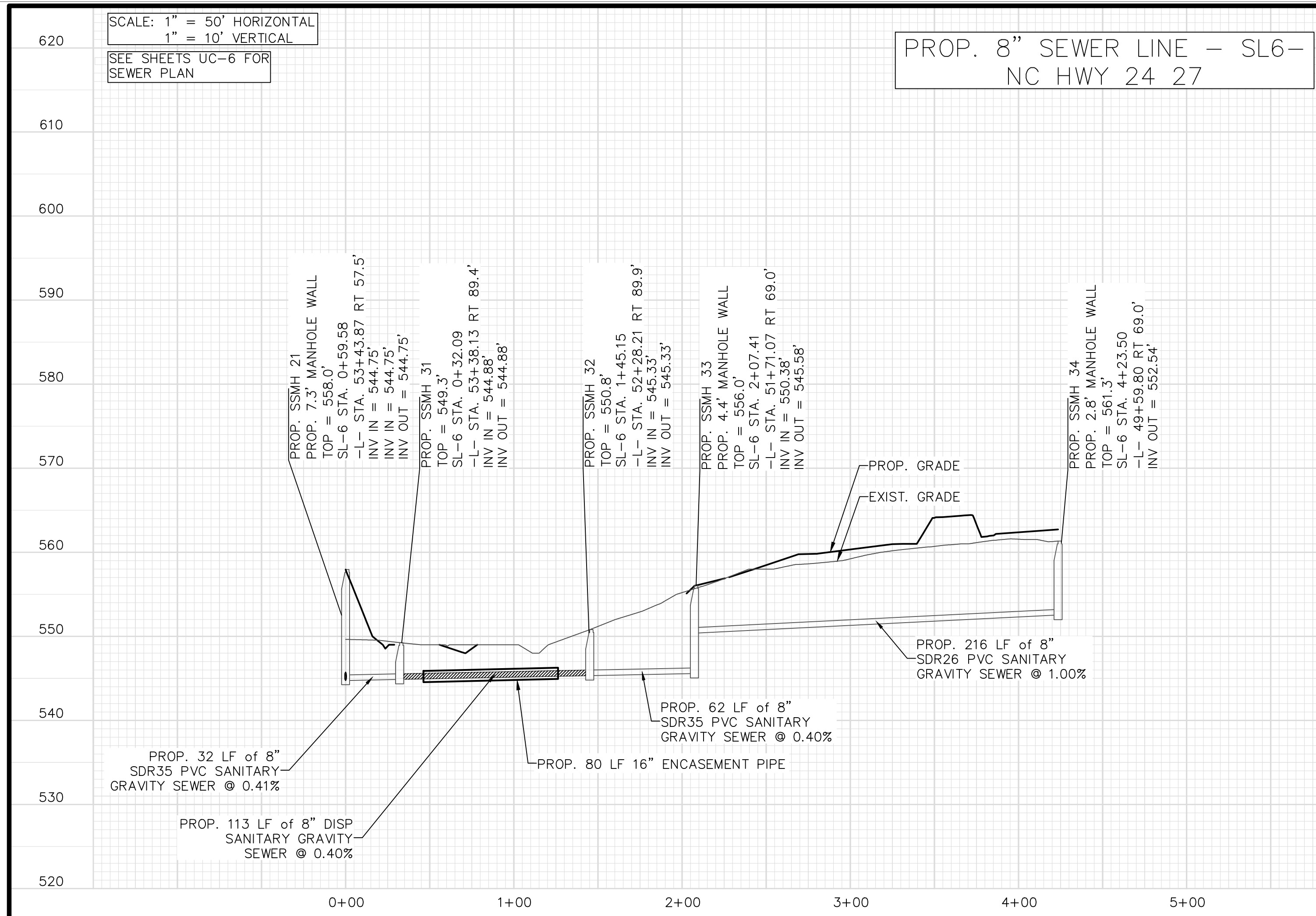

SCALE: 1" = 50' HORIZONTAL
1" = 10' VERTICAL

PROP. 8" SEWER LINE - SL6-
NC HWY 24 27

UTILITY CONSTRUCTION

chambers
engineering, pa

129 North First Street | 704.984.6427 ph
Albemarle, NC 28001 | www.ce-pa.com

**DOCUMENT NOT CONSIDERED FINAL
UNLESS ALL SIGNATURES COMPLETED**

PROJECT REFERENCE NO. R-2530B	SHEET NO. UC-32
DESIGNED BY: RCC	
DRAWN BY: RCC	
CHECKED BY: SGC	
APPROVED BY:	
REVISED:	
NORTH CAROLINA DEPARTMENT OF TRANSPORTATION	
UTILITIES ENGINEERING SEC. PHONE: (919) 707-6690 FAX: (919) 250-4151	
UTILITY CONSTRUCTION PLANS ONLY	

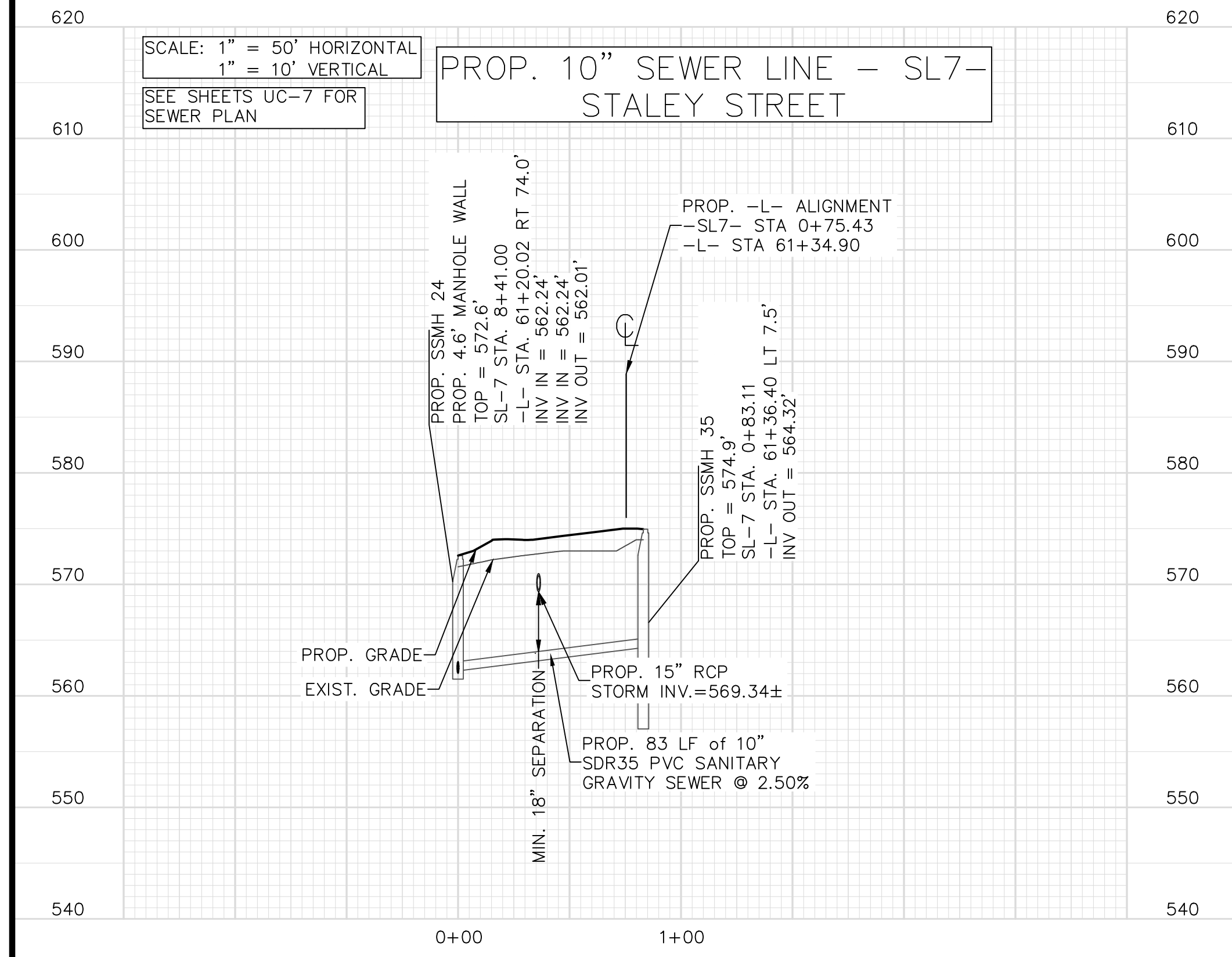

SCALE: 1" = 50' HORIZONTAL
1" = 10' VERTICAL

PROP. 10" SEWER LINE - SL7-
STALEY STREET

SCALE: 1" = 50' HORIZONTAL
1" = 10' VERTICAL

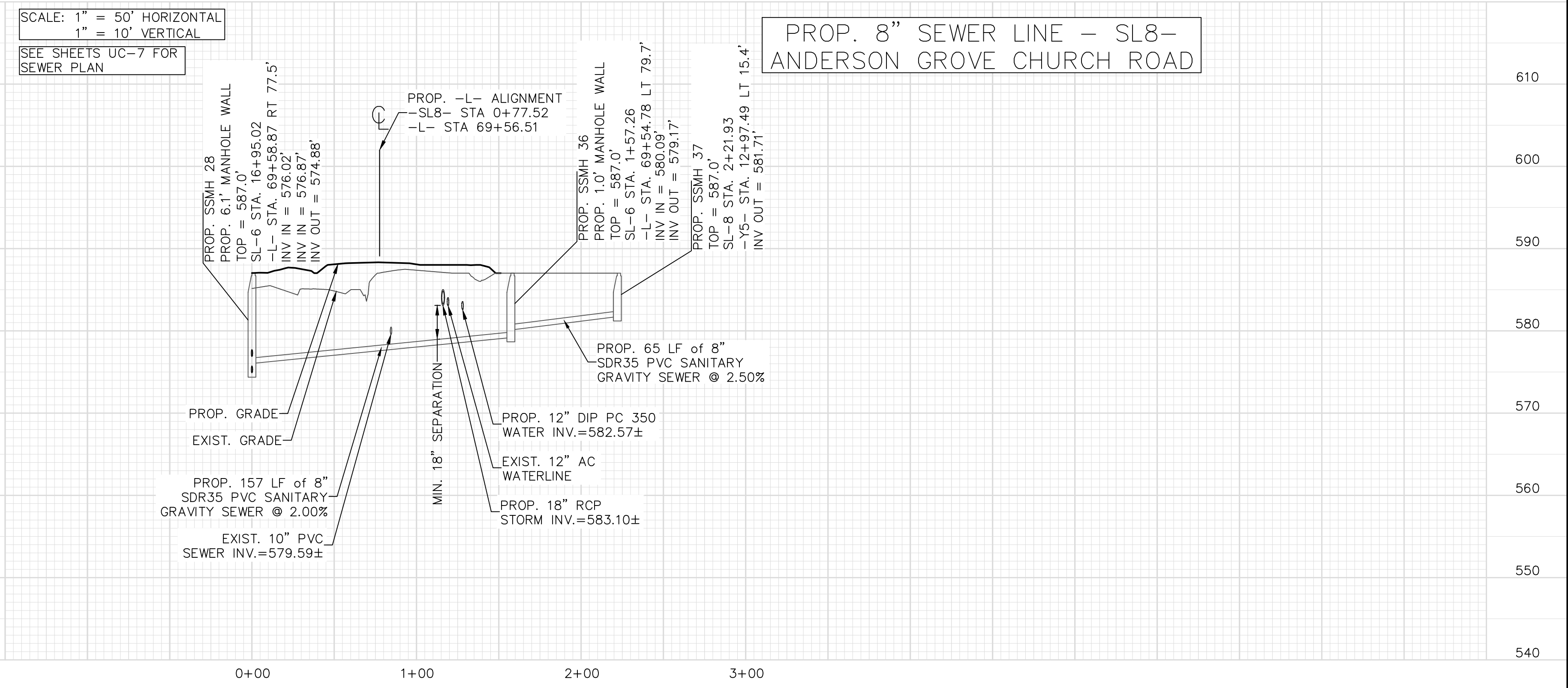

SCALE: 1" = 50' HORIZONTAL
1" = 10' VERTICAL

PROP. 8" SEWER LINE - SL8-
ANDERSON GROVE CHURCH ROAD

SCALE: 1" = 50' HORIZONTAL
1" = 10' VERTICAL
SEE SHEETS UC-8 THROUGH UC-9 FOR SEWER PLAN

PROP. 10" SEWER LINE - SL9-
NC HWY 24 27

UTILITY CONSTRUCTION

chambers
engineering, pa

129 North First Street | 704.984.6427 ph
Albemarle, NC 28001 | www.ce-pa.com

**DOCUMENT NOT CONSIDERED FINAL
UNLESS ALL SIGNATURES COMPLETED**

PROJECT REFERENCE NO. R-2530B	SHEET NO. UC-33
DESIGNED BY: RCC	
DRAWN BY: RCC	
CHECKED BY: SGC	
APPROVED BY:	
REVISED:	
NORTH CAROLINA DEPARTMENT OF TRANSPORTATION	
UTILITIES ENGINEERING SEC. PHONE: (919) 707-6690 FAX: (919) 250-4151	
UTILITY CONSTRUCTION PLANS ONLY	

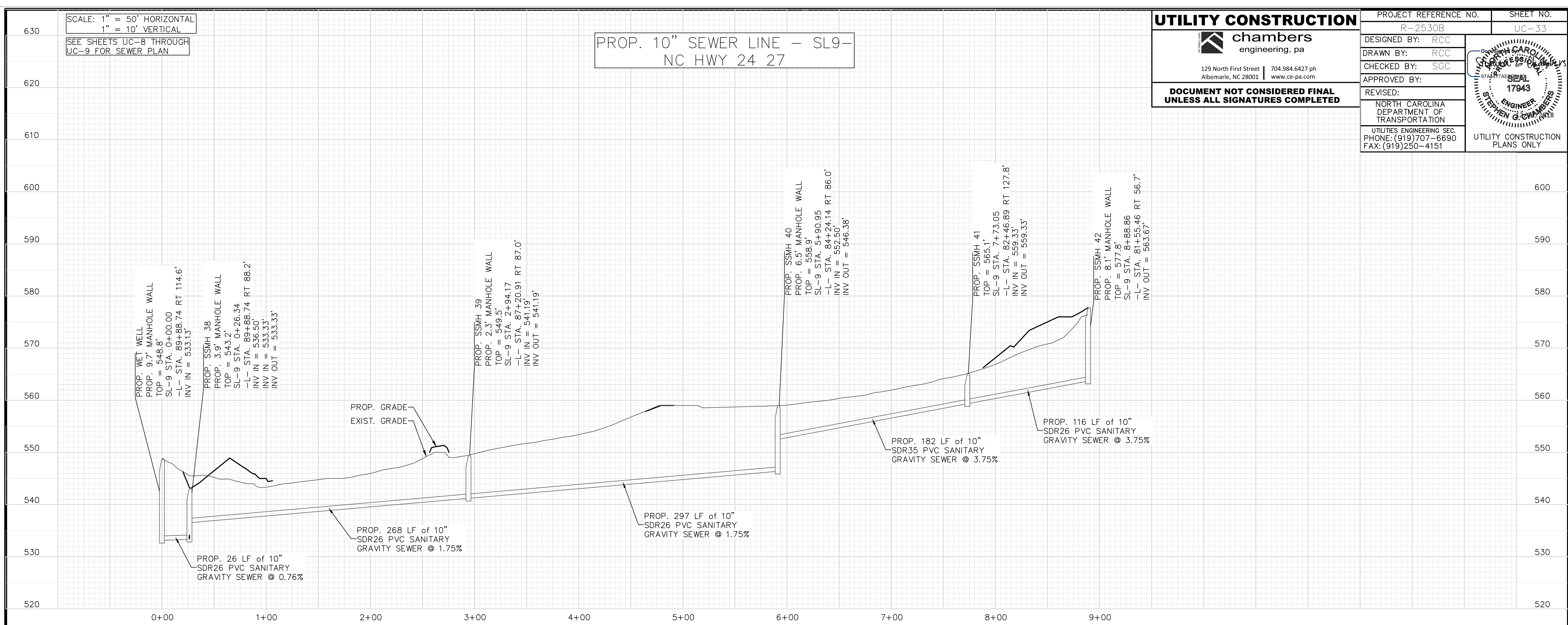

SCALE: 1" = 50' HORIZONTAL
1" = 10' VERTICAL
SEE SHEETS UC-9 FOR SEWER PLAN

PROP. 10" SEWER LINE - SL10-
NC HWY 24 27

SCALE: 1" = 50' HORIZONTAL
1" = 10' VERTICAL
SEE SHEETS UC-9 FOR SEWER PLAN

PROP. 10" SEWER LINE - SL11-
SWEET HOME CHURCH ROAD

