

**This electronic collection of documents is provided
for the convenience of the user
and is Not a Certified Document –**

**The documents contained herein were originally issued
and sealed by the individuals whose names and license
numbers appear on each page, on the dates appearing
with their signature on that page.**

**This file or an individual page
shall not be considered a certified document.**

PROJECT REFERENCE NO.	SHEET NO.
U-5827	RW02C-1
Location and Surveys	

SURVEY CONTROL SHEET

W/EXISTING CENTERLINE ALIGNMENTS PRIOR TO CONSTRUCTION

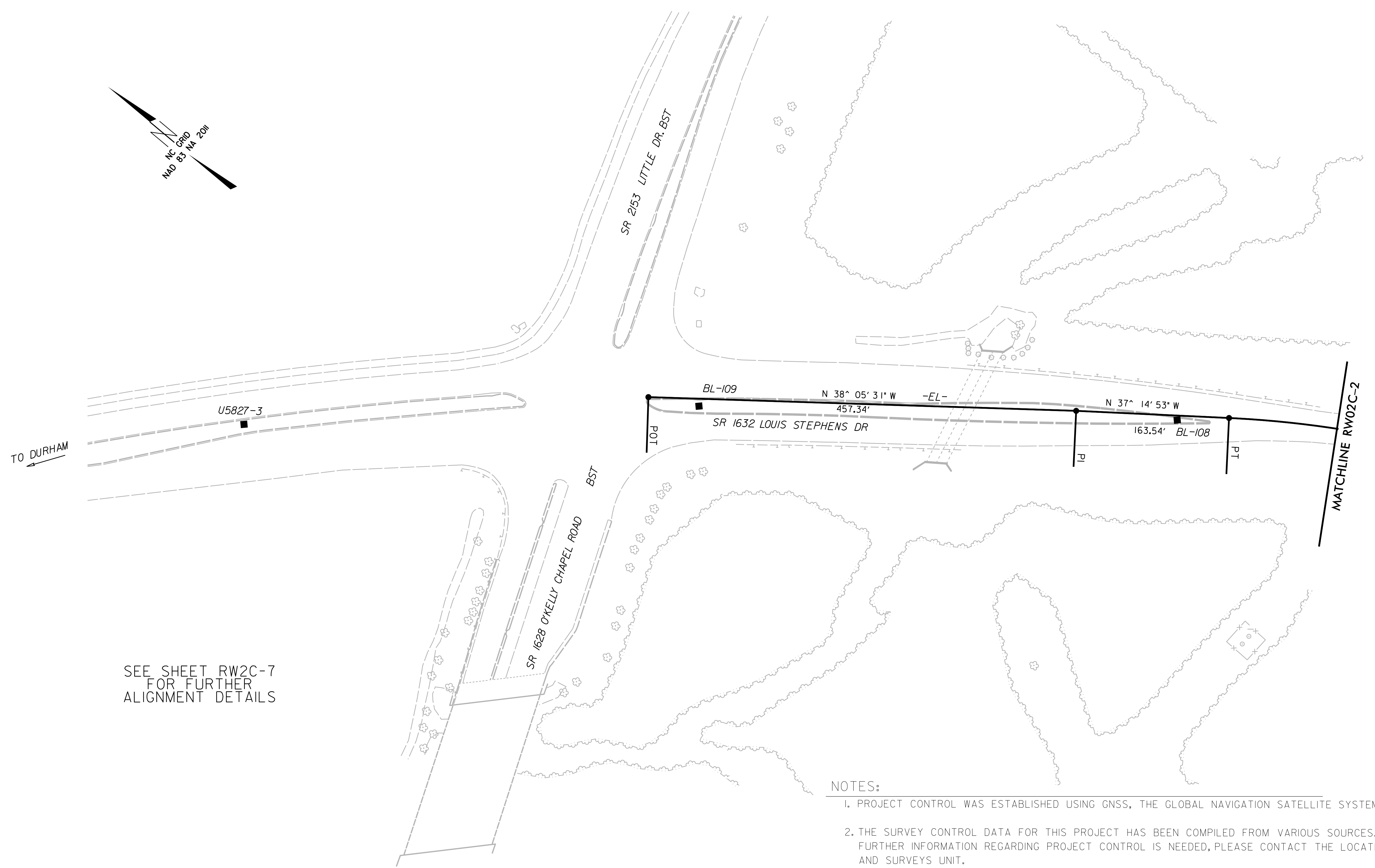

SEE SHEET RW2C-7
FOR FURTHER
ALIGNMENT DETAILS

NOTES:

1. PROJECT CONTROL WAS ESTABLISHED USING GNSS, THE GLOBAL NAVIGATION SATELLITE SYSTEM.
2. THE SURVEY CONTROL DATA FOR THIS PROJECT HAS BEEN COMPILED FROM VARIOUS SOURCES. IF FURTHER INFORMATION REGARDING PROJECT CONTROL IS NEEDED, PLEASE CONTACT THE LOCATION AND SURVEYS UNIT.

SURVEY CONTROL SHEET

W/EXISTING CENTERLINE ALIGNMENTS PRIOR TO CONSTRUCTION

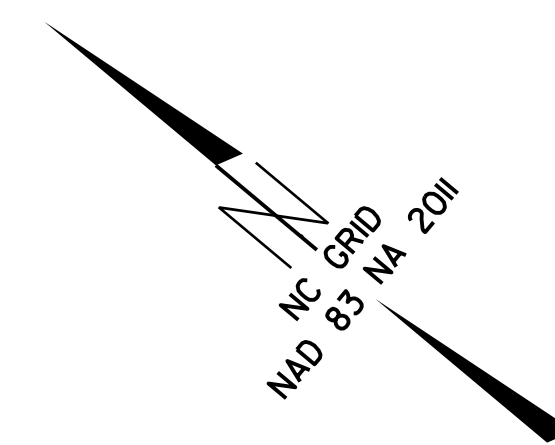
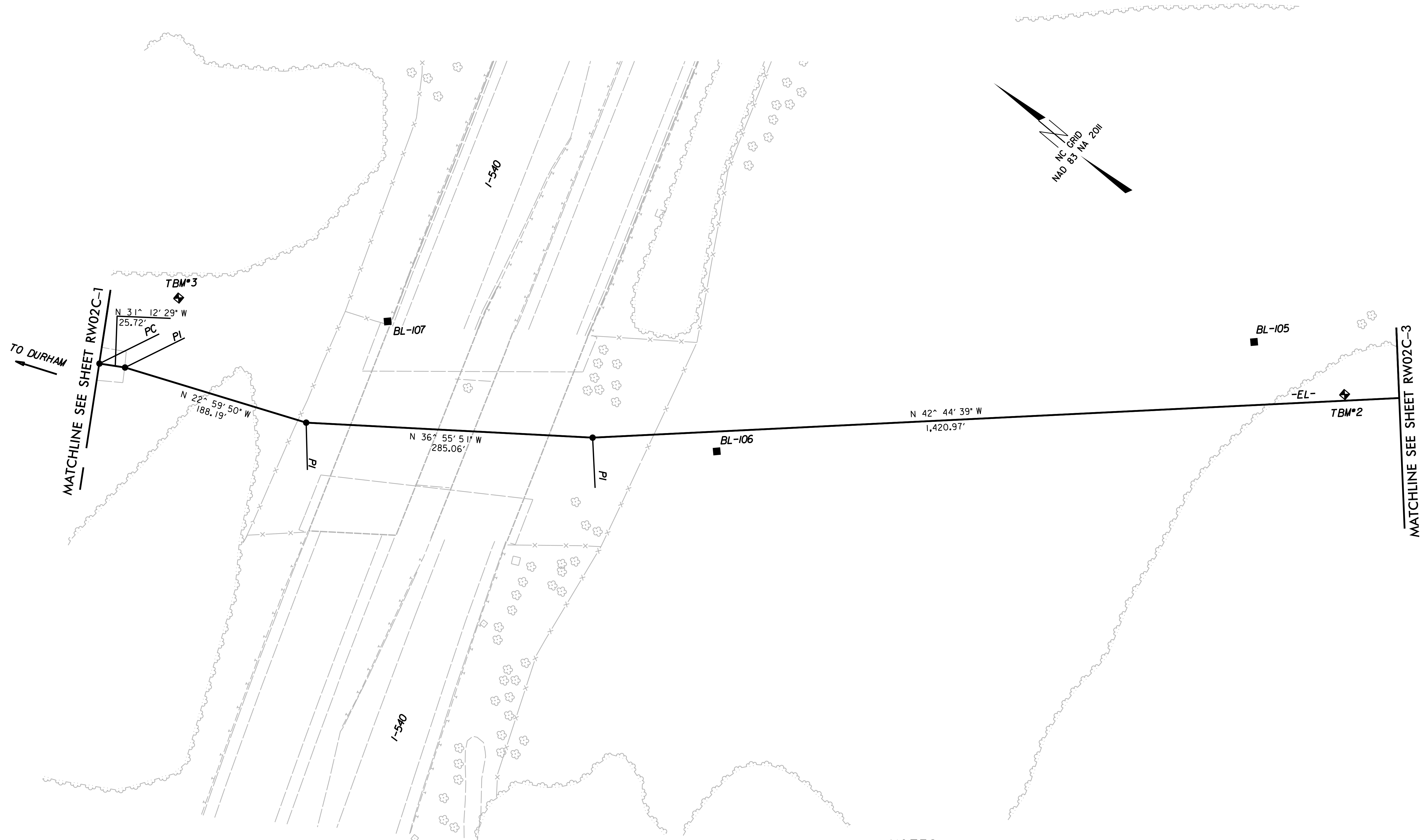

NOTES:

1. PROJECT CONTROL WAS ESTABLISHED USING GNSS, THE GLOBAL NAVIGATION SATELLITE SYSTEM.
2. THE SURVEY CONTROL DATA FOR THIS PROJECT HAS BEEN COMPILED FROM VARIOUS SOURCES. IF FURTHER INFORMATION REGARDING PROJECT CONTROL IS NEEDED, PLEASE CONTACT THE LOCATION AND SURVEYS UNIT.

PROJECT REFERENCE NO.	SHEET NO.
U-5827	RW02C-3
Location and Surveys	

SURVEY CONTROL SHEET

W/ EXISTING CENTERLINE ALIGNMENTS PRIOR TO CONSTRUCTION

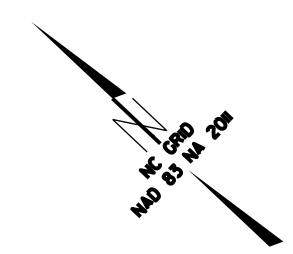
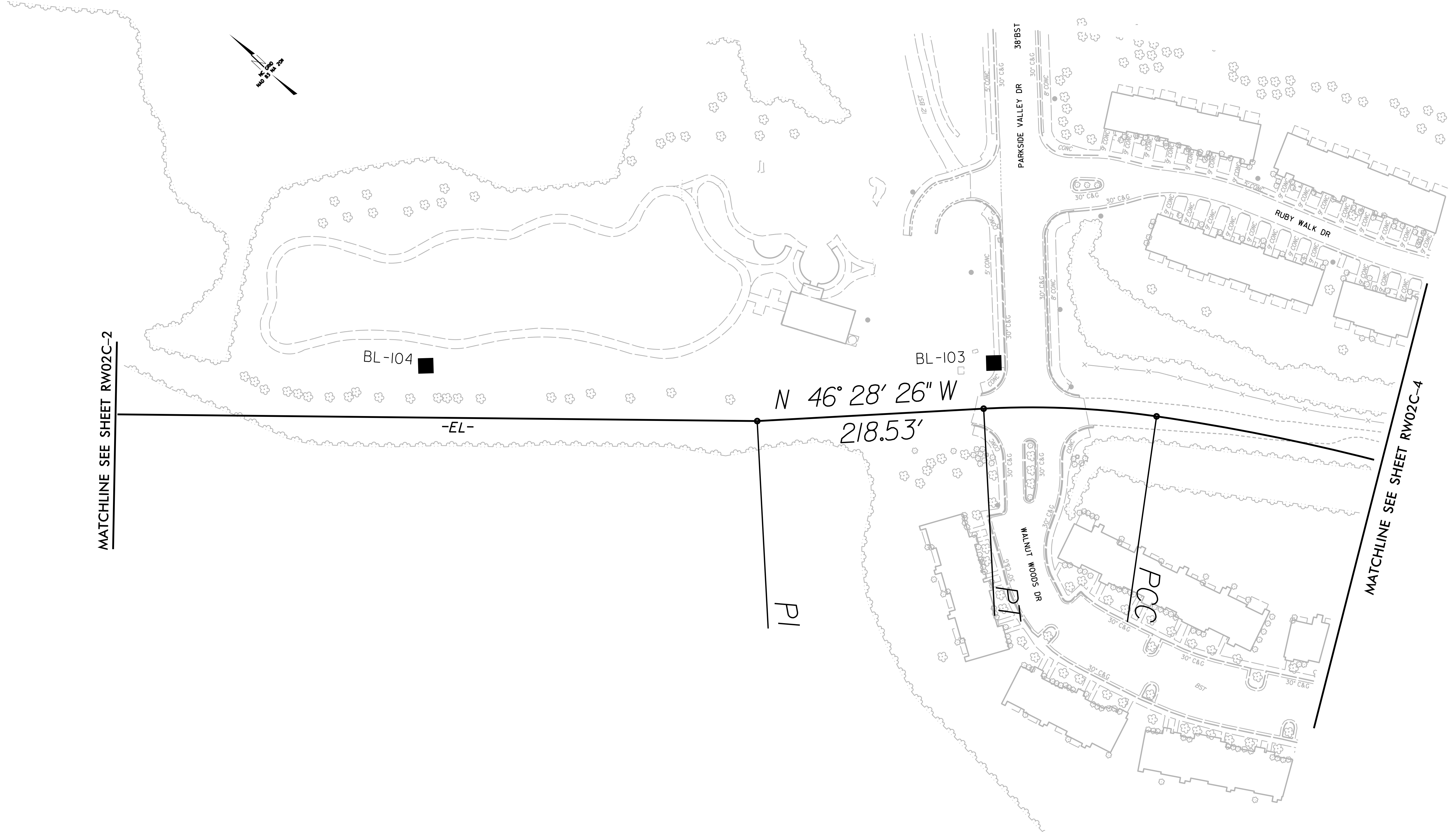

NOTES:

1. PROJECT CONTROL WAS ESTABLISHED USING GNSS, THE GLOBAL NAVIGATION SATELLITE SYSTEM.
2. THE SURVEY CONTROL DATA FOR THIS PROJECT HAS BEEN COMPILED FROM VARIOUS SOURCES. IF FURTHER INFORMATION REGARDING PROJECT CONTROL IS NEEDED, PLEASE CONTACT THE LOCATION AND SURVEYS UNIT.

SURVEY CONTROL SHEET

W/EXISTING CENTERLINE ALIGNMENTS PRIOR TO CONSTRUCTION

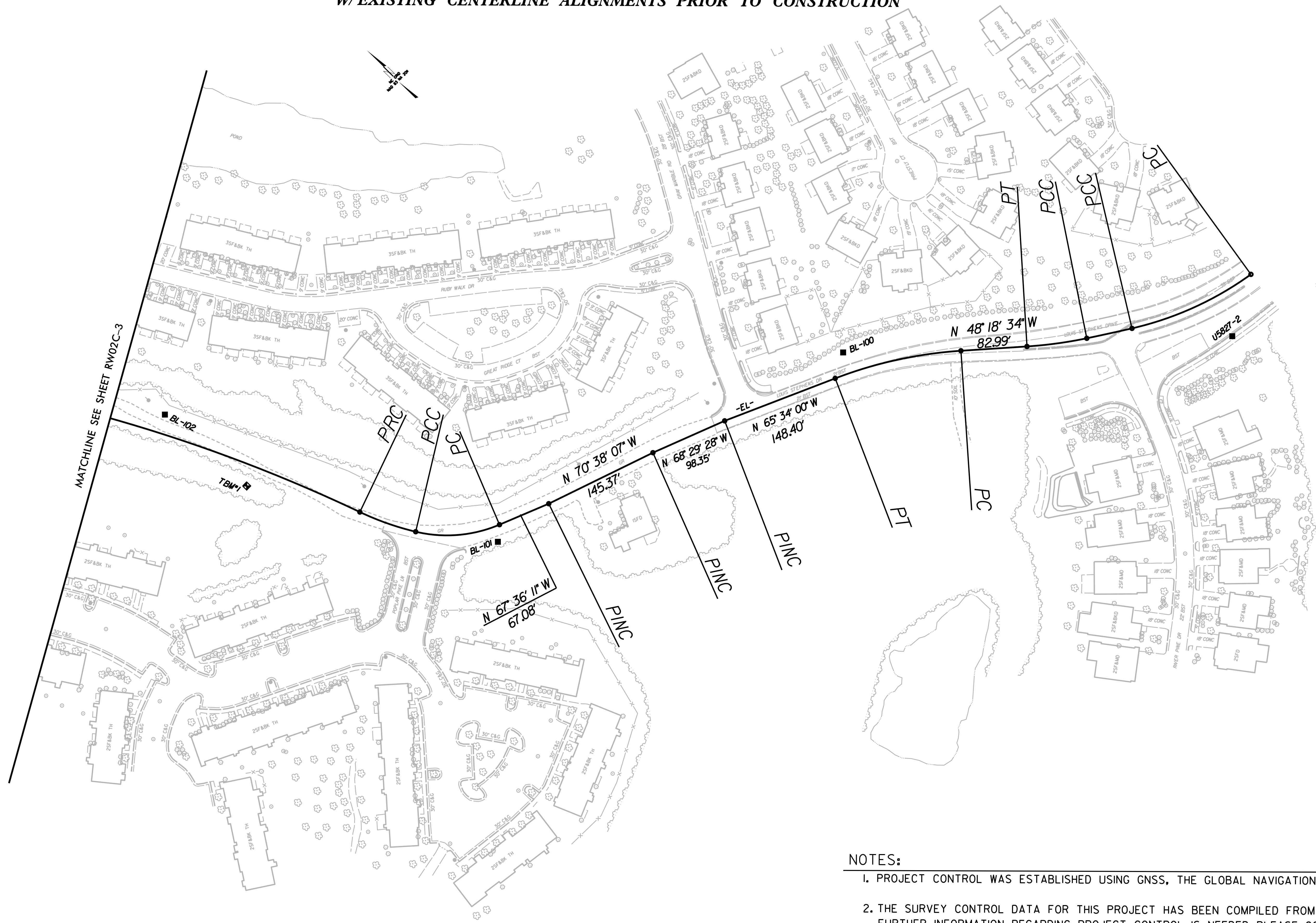

- NOTES:**
- PROJECT CONTROL WAS ESTABLISHED USING GNSS, THE GLOBAL NAVIGATION SATELLITE SYSTEM.
 - THE SURVEY CONTROL DATA FOR THIS PROJECT HAS BEEN COMPILED FROM VARIOUS SOURCES. IF FURTHER INFORMATION REGARDING PROJECT CONTROL IS NEEDED, PLEASE CONTACT THE LOCATION AND SURVEYS UNIT.

6/2/09

SURVEY CONTROL SHEET

W/EXISTING CENTERLINE ALIGNMENTS PRIOR TO CONSTRUCTION

PROJECT REFERENCE NO.	SHEET NO.
U-5827	RW02C-5
Location and Surveys	
INSERT CONSULTANT'S NAME	

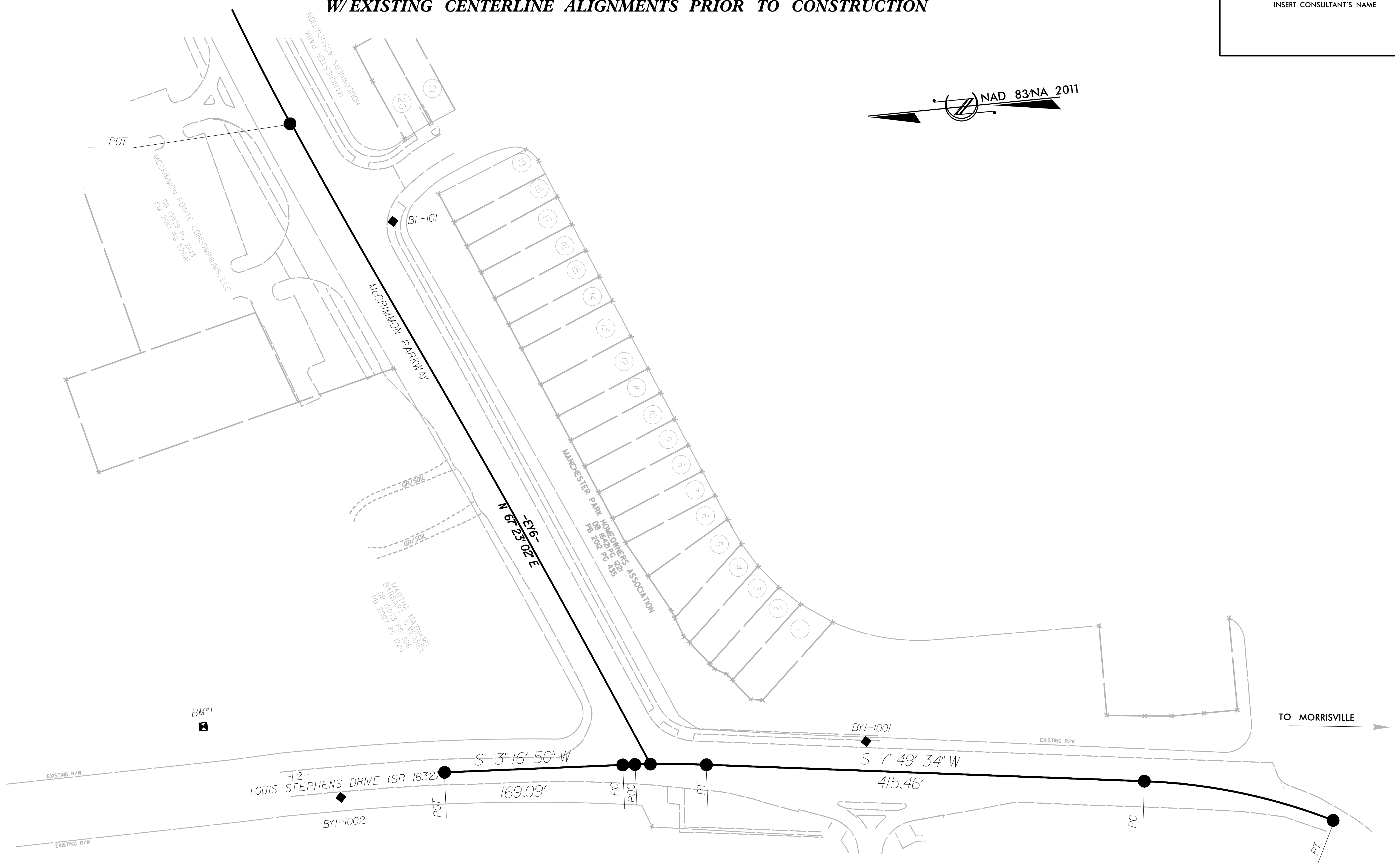

NOTES:

1. PROJECT CONTROL WAS ESTABLISHED USING GNSS, THE GLOBAL NAVIGATION SATELLITE SYSTEM.
2. THE SURVEY CONTROL DATA FOR THIS PROJECT HAS BEEN COMPILED FROM VARIOUS SOURCES. IF FURTHER INFORMATION REGARDING PROJECT CONTROL IS NEEDED, PLEASE CONTACT THE LOCATION AND SURVEYS UNIT.

REVISIONS

24_APR_2019 10:46
 C:\AFC\2019\U-5827\Control Sheets\BKT\U5827_1s_1c-5.dgn
 10:46
 AT 0505311580

SURVEY CONTROL SHEET

W/ EXISTING CENTERLINE ALIGNMENTS PRIOR TO CONSTRUCTION

BASELINE POINT	DESC.	NORTH	EAST	ELEVATION	BL STATION	OFFSET
1	U5827-1	760113.8710	2039575.7600	364.20	5+00.00	0.00
2	U5827-2	759896.6140	2038632.9100	365.51	14+67.56	0.00
100	BL-100	760229.7820	2038276.2280	362.72	19+55.64	0.00
101	BL-101	760371.6630	2037803.5950	362.24	24+49.11	0.00
102	BL-102	760780.8290	2037624.3250	353.37	28+95.82	0.00
103	BL-103	761163.6900	2037385.5960	347.86	33+47.01	0.00
104	BL-104	761559.9360	2037007.9250	362.92	38+94.41	0.00
105	BL-105	761891.6150	2036718.8880	347.86	43+34.36	0.00
106	BL-106	762231.3230	2036292.7410	304.85	48+79.34	0.00
107	BL-107	762565.0720	2036181.8310	310.71	52+31.04	0.00
108	BL-108	762894.8120	2035863.2790	277.43	56+89.52	0.00
109	BL-109	763295.9010	2035546.8420	277.38	62+00.40	0.00

BENCHMARKS

.....

200 ELEVATION = 357.67
 N 760645 E 2037633
 BL STATION 27+68.00 47 LEFT
 TBM #1 RR SPIKE

.....

201 ELEVATION = 354.14
 N 761789 E 2036737
 BL STATION 42+45.00 54 LEFT
 TBM #2 RR SPIKE

.....

202 ELEVATION = 283.03
 N 762739 E 2036066
 BL STATION 54+37.00 38 RIGHT
 TBM #3 RR SPIKE

.....

NOTES:

1. PROJECT CONTROL WAS ESTABLISHED USING GNSS, THE GLOBAL NAVIGATION SATELLITE SYSTEM.
2. THE SURVEY CONTROL DATA FOR THIS PROJECT HAS BEEN COMPILED FROM VARIOUS SOURCES. IF FURTHER INFORMATION REGARDING PROJECT CONTROL IS NEEDED, PLEASE CONTACT THE LOCATION AND SURVEYS UNIT.

SURVEY CONTROL SHEET

W/ EXISTING CENTERLINE ALIGNMENTS PRIOR TO CONSTRUCTION

4/18/19

REVISIONS

EL POINT	N	E	BEARING	DIST	DELTA	D	L	T	R
PC	759934.306	2038704.545							
CURVE			N 68°58'27.5" W	163.69	22°56'24.3"(RT)	13°55'16.6"	164.78	83.51	411.57
PT	759993.034	2038551.757							
LINE			N 57°30'15.4" W	0.00					
PC	759993.034	2038551.757							
CURVE			N 56°55'36.7" W	58.01	01°09'17.4"(RT)	01°59'26.4"	58.01	29.01	2878.22
PCC	760024.692	2038503.144							
CURVE			N 52°19'45.8" W	75.62	08°02'24.2"(RT)	10°37'26.8"	75.68	37.90	539.30
PT	760070.902	2038443.292							
LINE			N 48°18'33.7" W	82.99					
PC	760126.098	2038381.320							
CURVE			N 56°56'17.0" W	161.31	17°15'26.5"(LT)	10°39'27.7"	161.92	81.58	537.60
PT	760214.102	2038246.127							
LINE			N 65°34'00.3" W	148.40					
POT	760275.483	2038111.021							
LINE			N 68°29'28.4" W	98.35					
POT	760311.544	2038019.516							
LINE			N 70°38'06.8" W	145.37					
POT	760359.746	2037882.371							
LINE			N 67°36'11.4" W	67.08					
PC	760385.306	2037820.348							
CURVE			N 49°21'48.6" W	105.40	36°28'45.5"(RT)	34°01'46.9"	107.20	55.49	168.37
PCC	760453.947	2037740.366							
CURVE			N 25°09'11.3" W	74.19	11°56'29.2"(RT)	16°04'03.7"	74.32	37.29	356.59
PT	760521.097	2037708.835							
LINE			S 19°10'56.8" E	0.00					
PC	760521.097	2037708.835							
CURVE			N 27°08'54.0" W	554.34	15°55'54.7"(LT)	02°51'53.2"	556.13	279.87	2000.00
PT	761014.361	2037455.894							
LINE			S 35°06'51.4" E	0.00					
PC	761014.360	2037455.894							
CURVE			N 40°47'38.5" W	166.79	11°21'34.3"(LT)	06°47'57.6"	167.07	83.81	842.67
PT	761140.635	2037346.920							
LINE			N 46°28'25.7" W	218.53					
POT	761291.130	2037188.476							
LINE			N 42°44'39.4" W	1420.97					
POT	762334.676	2036224.025							
LINE			N 36°55'51.2" W	285.06					
POT	762562.539	2036052.749							
LINE			N 22°59'49.9" W	188.19					
POT	762735.775	2035979.224							
LINE			N 31°12'29.4" W	25.72					
PC	762757.775	2035965.896							
CURVE			N 34°13'41.4" W	116.12	06°02'23.9"(LT)	05°11'57.3"	116.17	58.14	1102.00
PT	762853.781	2035900.582							
LINE			N 37°14'53.3" W	163.54					
POT	762983.958	2035801.599							
LINE			N 38°05'30.9" W	457.34					
POT	763343.894	2035519.455							

NOTES:

1. PROJECT CONTROL WAS ESTABLISHED USING GNSS, THE GLOBAL NAVIGATION SATELLITE SYSTEM.
2. THE SURVEY CONTROL DATA FOR THIS PROJECT HAS BEEN COMPILED FROM VARIOUS SOURCES. IF FURTHER INFORMATION REGARDING PROJECT CONTROL IS NEEDED, PLEASE CONTACT THE LOCATION AND SURVEYS UNIT.

PROPOSED ALIGNMENT CONTROL SHEET

PROJECT REFERENCE NO.	SHEET NO.
U-5827	RW02D-1
Location and Surveys	

L			
TYPE	STATION	NORTH	EAST
POT	10+00.00	764148.9230	2034548.3732
TS	12+00.28	764037.4275	2034714.7451
SC	13+08.28	763976.8817	2034804.1766
CS	28+61.60	762861.8208	2035870.1892
ST	29+69.60	762769.7580	2035926.6536
TS	30+30.23	762717.9249	2035958.1090
SC	31+74.23	762595.5338	2036033.9705
PT	34+87.98	762343.1620	2036220.0454
PC	39+79.47	761966.2776	2036535.5189
PT	45+87.58	761516.9541	2036945.0043
PC	51+35.87	761127.6081	2037331.0610
PT	54+01.44	760914.9732	2037488.6383
PC	57+46.13	760611.5546	2037652.1837
PT	62+62.40	760246.8117	2038008.0852
PC	67+10.78	760024.4478	2038397.4427
PT	72+76.34	759946.3668	2038944.1517
POT	74+76.50	759993.0060	2039138.7943

Y1			
TYPE	STATION	NORTH	EAST
PC	10+00.00	763475.3077	2035714.0881
PT	11+90.86	763408.4647	2035535.3401
POT	15+54.33	763272.6873	2035198.1746

Y3A			
TYPE	STATION	NORTH	EAST
POT	10+00.00	761311.8898	2037569.6263
POT	13+00.00	761099.1194	2037358.1345

L1			
TYPE	STATION	NORTH	EAST
PC	10+00.00	760492.0780	2037757.3760
PT	12+69.98	760330.2910	2037969.9012
PC	15+54.04	760220.3507	2038231.8253
PT	17+31.57	760126.0985	2038381.3203
POT	18+14.56	760070.9020	2038443.2919

Y3B			
TYPE	STATION	NORTH	EAST
POT	10+00.00	761094.4339	2037362.3726
PC	10+91.51	761030.0051	2037297.3949
PT	11+63.22	760969.9609	2037259.2861
POT	11+88.22	760946.4039	2037250.9155

L2			
TYPE	STATION	NORTH	EAST
POT	100+00.00	758216.7463	2040957.1841
PC	101+69.09	758047.9307	2040947.5074
PT	102+48.42	757968.9922	2040939.8324
PC	106+63.89	757557.3989	2040883.2607
PT	108+47.46	757383.0265	2040828.6566

Y4			
TYPE	STATION	NORTH	EAST
POT	10+00.00	760452.9342	2037760.2827
POT	11+50.00	760375.2759	2037631.9504

Y5			
TYPE	STATION	NORTH	EAST
POT	10+00.00	760481.5750	2038252.0161
PC	11+15.26	760381.8861	2038194.1530
PT	12+25.36	760283.9029	2038144.0633
POT	12+50.00	760261.3978	2038134.0337

Y6			
TYPE	STATION	NORTH	EAST
POT	200+00.00	758036.4941	2040946.7861
POT	206+89.77	758011.7476	2041583.5119

NOTES:

- PROJECT CONTROL WAS ESTABLISHED USING GNSS, THE GLOBAL NAVIGATION SATELLITE SYSTEM.
- THE SURVEY CONTROL DATA FOR THIS PROJECT HAS BEEN COMPILED FROM VARIOUS SOURCES. IF FURTHER INFORMATION REGARDING PROJECT CONTROL IS NEEDED, PLEASE CONTACT THE LOCATION AND SURVEYS UNIT.