

**This electronic collection of documents is provided
for the convenience of the user
and is Not a Certified Document –**

**The documents contained herein were originally issued
and sealed by the individuals whose names and license
numbers appear on each page, on the dates appearing
with their signature on that page.**

**This file or an individual page
shall not be considered a certified document.**

6-20-19

NOTE:
 1. CONTRACTOR SHALL FIELD VERIFY LOCATIONS OF EXISTING WATER SERVICES. CONTRACTOR SHALL RECONNECT WATER SERVICE WITH A NEW WATER LINE FROM MAIN TO WATER METER. IF WATER LINE CROSSES EXISTING ROADWAY, THE INSTALLATION OF WATER LINE SHALL BE VIA TRENCHLESS CONSTRUCTION METHOD.

BUNCOMBE COUNTY
***HENDERSON COUNTY**

PROJECT REFERENCE NO.	SHEET NO.
I-4400C	UC-5
DESIGNED BY: SSD	
DRAWN BY: CCC	
CHECKED BY: SSD	
APPROVED BY: DWH	
REVISED: 8-20-19	UTILITY CONSTRUCTION PLANS ONLY
UTILITIES ENGINEERING, SEC. PHONE: (919) 707-6690 FAX: (919) 250-4151	
DOCUMENT NOT CONSIDERED FINAL UNTIL ALL SIGNATURES ARE COMPLETED UTILITY CONSTRUCTION	

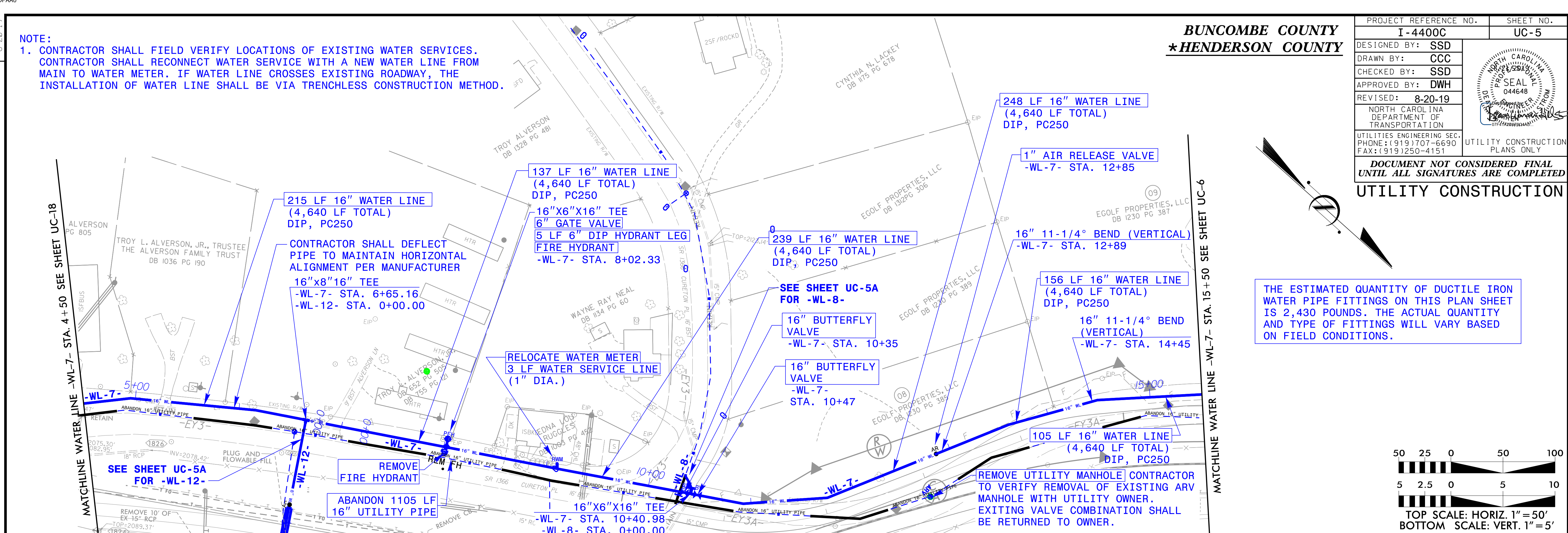

THE ESTIMATED QUANTITY OF DUCTILE IRON WATER PIPE FITTINGS ON THIS PLAN SHEET IS 2,430 POUNDS. THE ACTUAL QUANTITY AND TYPE OF FITTINGS WILL VARY BASED ON FIELD CONDITIONS.

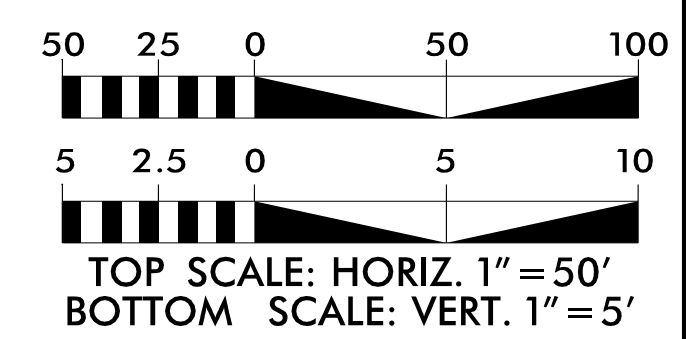

WATER LINE -WL-7- PROFILE

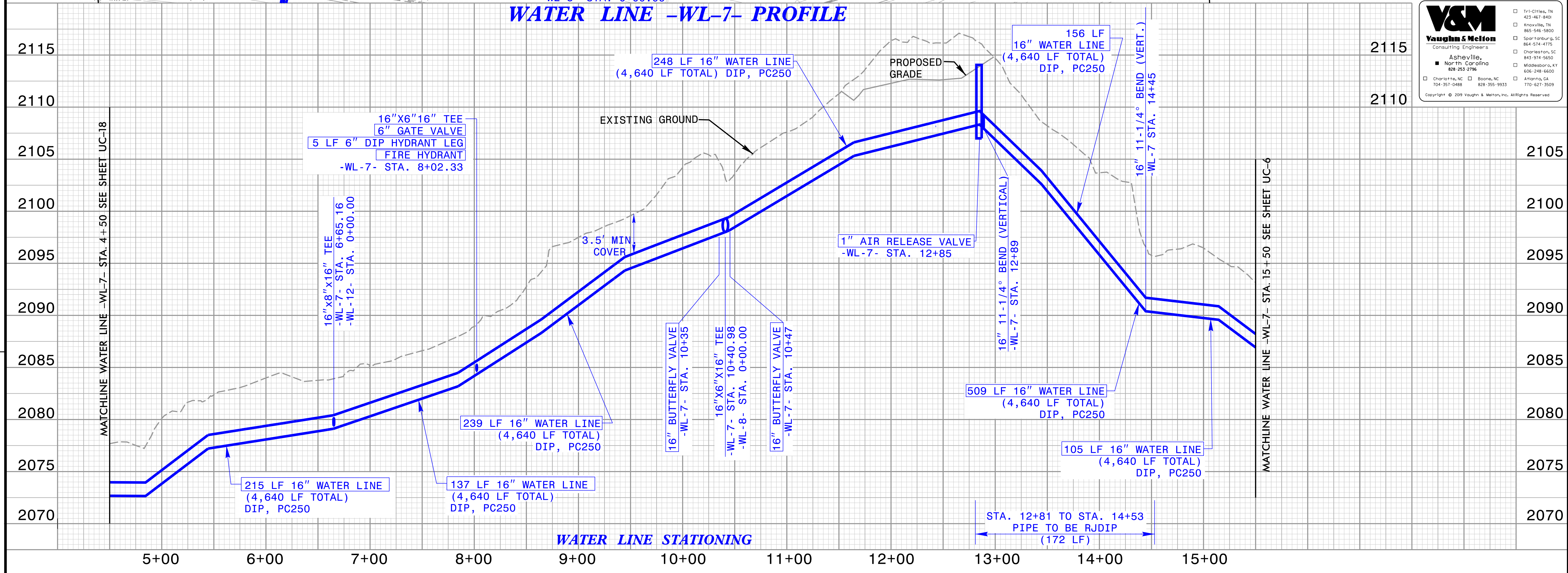

V&M
Vaughn & Melton
 Consulting Engineers

Asheville, NC
 704-357-0488

North Carolina
 828-253-2796

Boone, NC
 828-355-9933

Atlanta, GA
 770-627-3509

Copyright © 2019 Vaughn & Melton, Inc. All Rights Reserved

V:\Asheville\transportation\31733-01 I-4400C HNTB 1-26 MM408-44\Utilities\DESIGN\Drawings\14400C-UTL_UC-5.dgn

V:\Asheville\transportation\31733-01 I-4400C HNTB I-26 MM40-44 Utilities\DESIGN\Drawings\14400C_UTL_UC-5B.dgn

PROJECT REFERENCE NO. I-4400C	SHEET NO. UC-5B
DESIGNED BY: SSD	
DRAWN BY: CCC	
CHECKED BY: SSD	
APPROVED BY: DWH	
REVISED: 8-20-19	UTILITY CONSTRUCTION PLANS ONLY
NORTH CAROLINA DEPARTMENT OF TRANSPORTATION UTILITIES ENGINEERING SEC. PHONE: (919) 707-6690 FAX: (919) 250-4151	

**DOCUMENT NOT CONSIDERED FINAL
UNTIL ALL SIGNATURES ARE COMPLETED**

UTILITY CONSTRUCTION

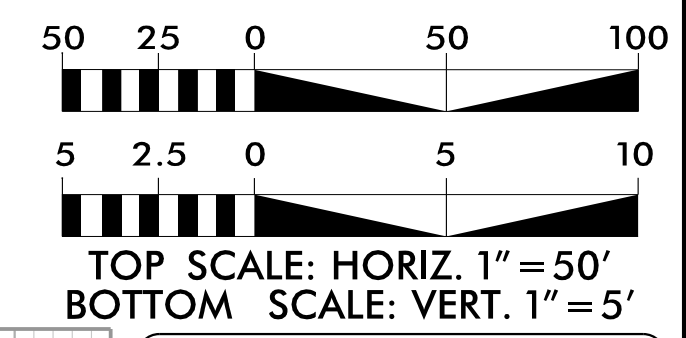
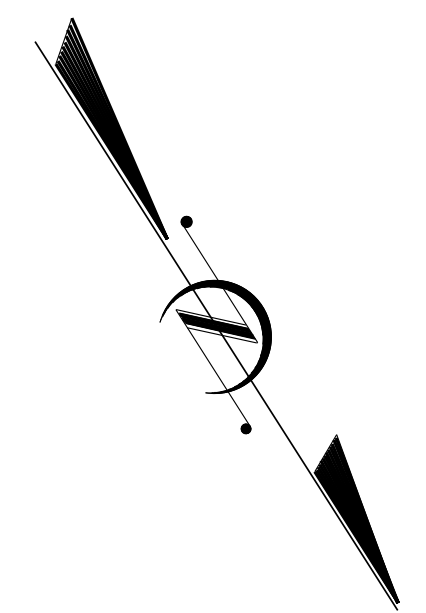

V&M
Vaughn & Melton
Consulting Engineers

Asheville, NC
704-351-0488

Boone, NC
828-355-9933

Atlanta, GA
770-627-3509

Other locations: Knoxville, TN; Memphis, TN; Spartanburg, SC; Charleston, SC; Midwestern, KY; Knoxville, TN.

Copyright © 2019 Vaughn & Melton, Inc. All Rights Reserved

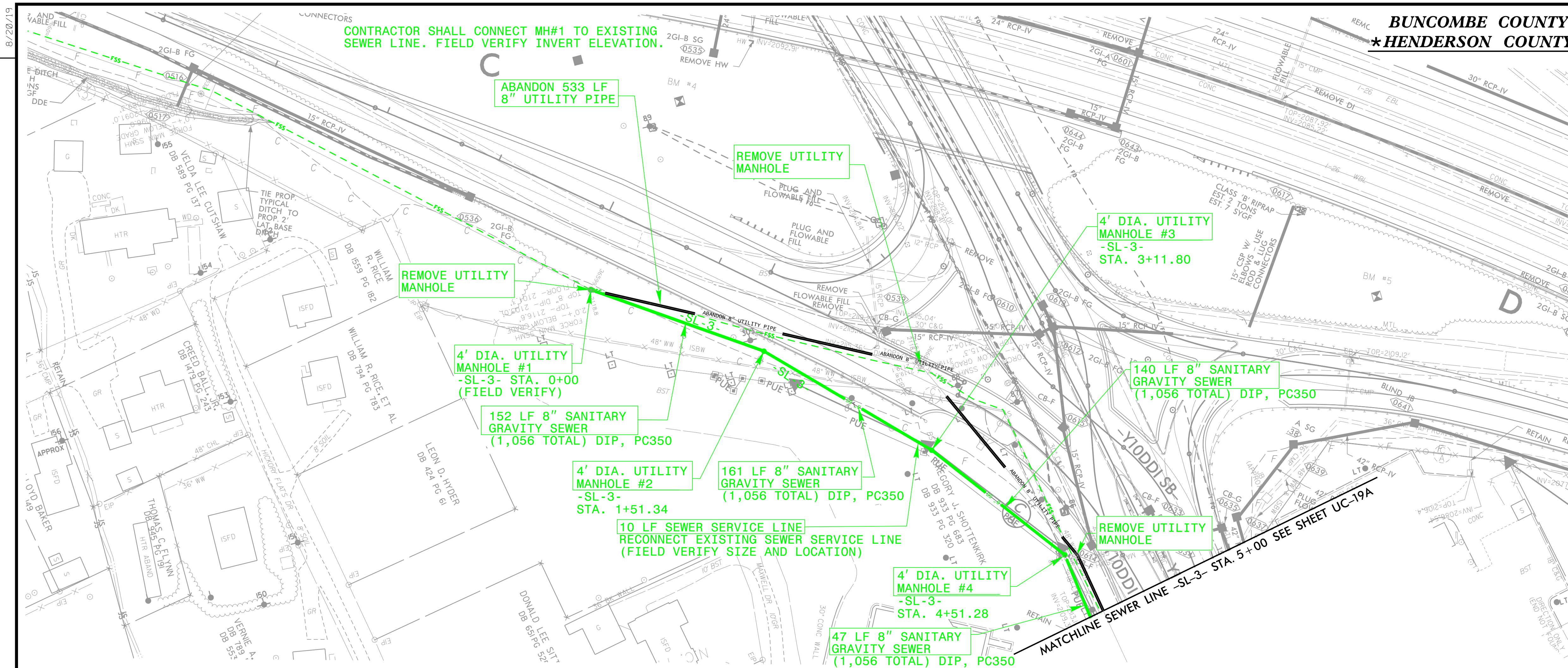

SEWER LINE -SL-3- PROFILE

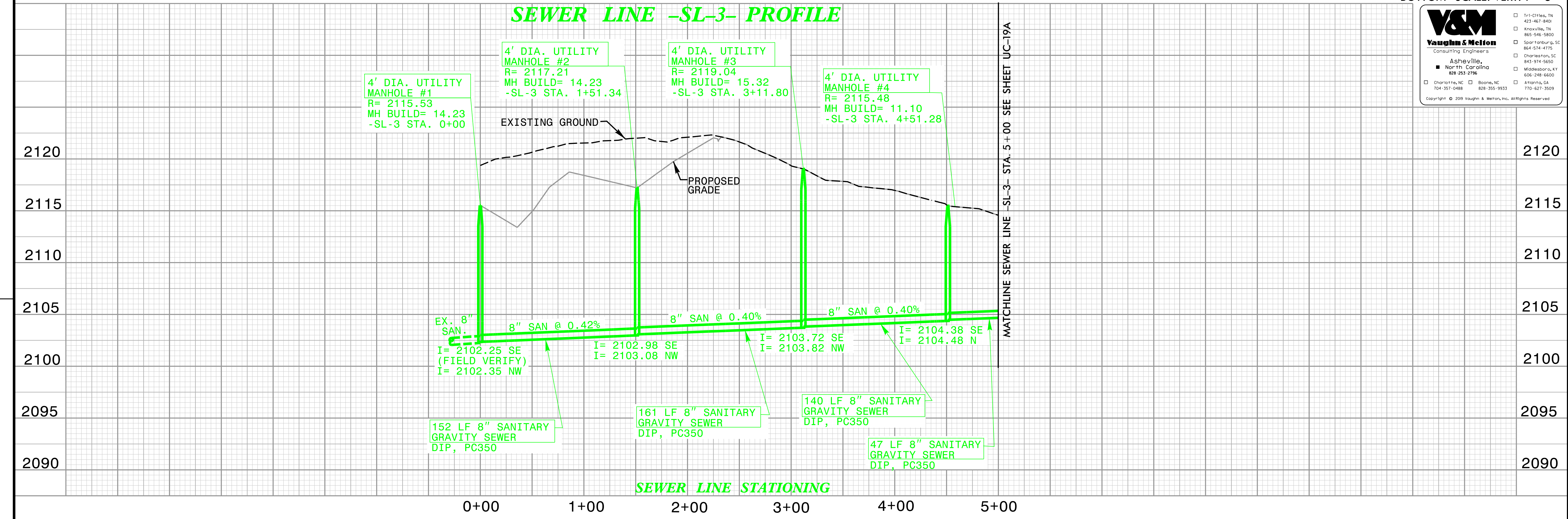

V:\Asheville\transportation\31733-01 I-4400C HNTB I-26 MM40-44 Utilities\DESIGN\Drawings\14400C_UTL_UC-6.dgn

8/20/19

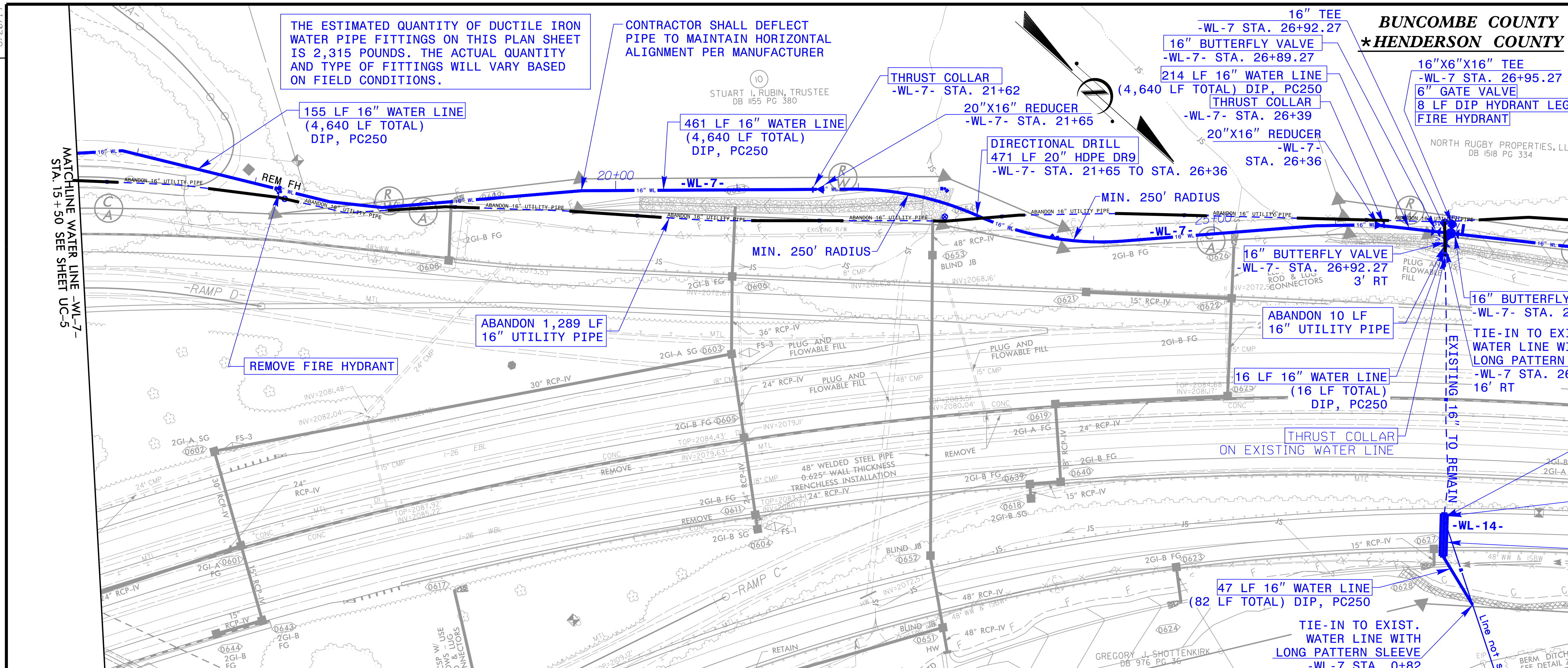

PROJECT REFERENCE NO.	SHEET NO.
I-4400C	UC-6
DESIGNED BY: SSD	
DRAWN BY: CCC	
CHECKED BY: SSD	
APPROVED BY: DWH	
REVISED: 8-20-19	UTILITY CONSTRUCTION PLANS ONLY
NORTH CAROLINA DEPARTMENT OF TRANSPORTATION UTILITIES ENGINEERING SEC. PHONE: (919) 707-6690 FAX: (919) 250-4151	
DOCUMENT NOT CONSIDERED FINAL UNTIL ALL SIGNATURES ARE COMPLETED	

UTILITY CONSTRUCTION

EXTEND EXISTING DIP AND CASING APPROXIMATELY 35 LF PAST PROPOSED GUARDRAIL TIE-IN TO EXIST. WATER LINE WITH LONG PATTERN SLEEVE -WL-14- STA. 0+00

35 LF 30" STEEL ENCASUREMENT PIPE BY OPEN CUT 0.5" MIN WALL THICKNESS STA. 0+00 TO STA. 0+35

35 LF 16" WATER LINE (82 LF TOTAL) DIP, PC250

50 25 0 50 100

5 2.5 0 5 10

TOP SCALE: HORIZ. 1" = 50'
BOTTOM SCALE: VERT. 1" = 5'

WATER LINE -WL-7- PROFILE

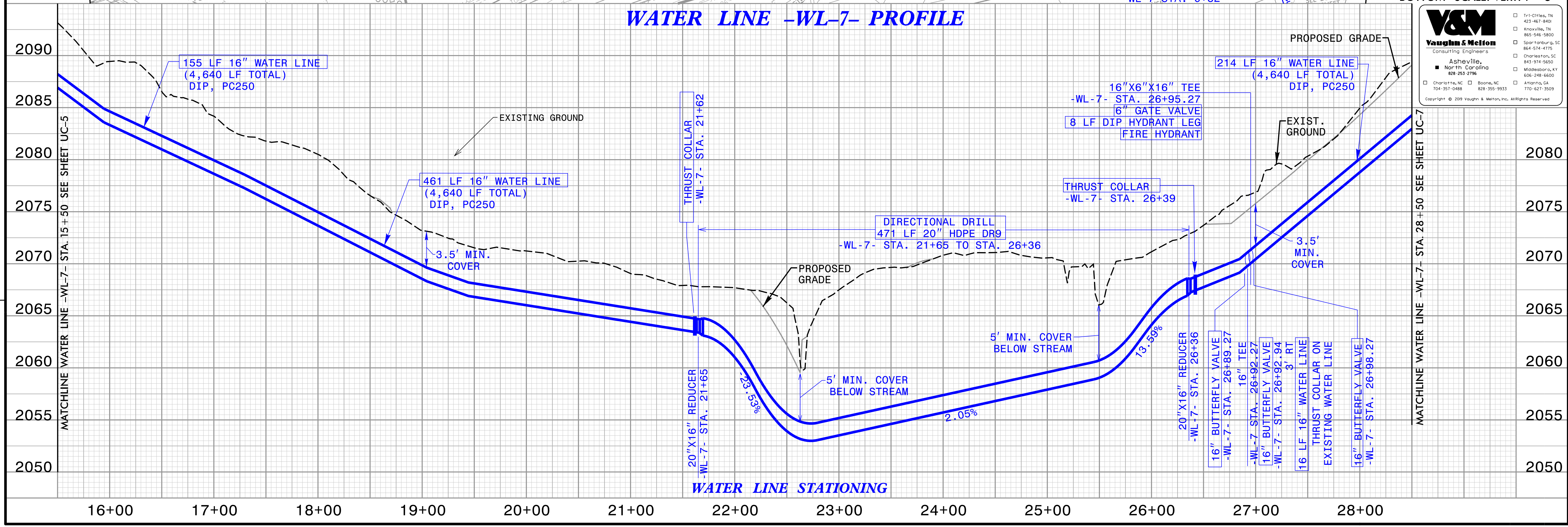

Consulting Engineers

Asheville, North Carolina 828-253-2796

Boone, NC 828-355-9933

1110 Hix, TN 423-462-8400

Knoxville, TN 865-546-5800

Spartanburg, SC 864-574-4775

Charleston, SC 843-974-5650

Middlesboro, KY 606-246-6600

Atlanta, GA 770-627-3509

Copyright © 2019 Vaughn & Melton, Inc. All Rights Reserved

NOTE:

1. CONTRACTOR SHALL FIELD VERIFY ANY EXISTING FIRE HYDRANT THAT IS TO BE RELOCATED OR RECONNECTED. IF HYDRANT DOES NOT HAVE NATIONAL STANDARD THREADS (NST) OR IS OLDER THAN 1990 OR IS A US PIPE HYDRANT, THE HYDRANT SHALL BE REPLACED.

CONTRACTOR SHALL USE DEFLECT PIPE TO MAINTAIN HORIZONTAL ALIGNMENT PER MANUFACTURER

THE ESTIMATED QUANTITY OF DUCTILE IRON WATER PIPE FITTINGS ON THIS PLAN SHEET IS 1,440 POUNDS. THE ACTUAL QUANTITY AND TYPE OF FITTINGS WILL VARY BASED ON FIELD CONDITIONS.

BUNCOMBE COUNTY
*HENDERSON COUNTY

PROJECT REFERENCE NO. I-4400C SHEET NO. UC-7

DESIGNED BY: SSD
DRAWN BY: CCC
CHECKED BY: SSD
APPROVED BY: DWH
REVISED: 8-20-19

NORTH CAROLINA DEPARTMENT OF TRANSPORTATION
UTILITIES ENGINEERING SEC. PHONE: (919) 707-6690 FAX: (919) 250-4151

UTILITY CONSTRUCTION PLANS ONLY

DOCUMENT NOT CONSIDERED FINAL UNTIL ALL SIGNATURES ARE COMPLETED

UTILITY CONSTRUCTION

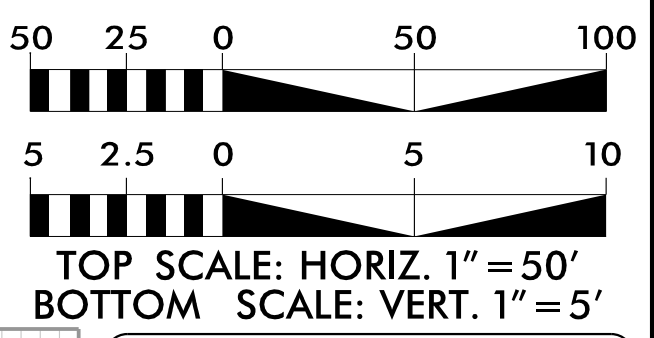
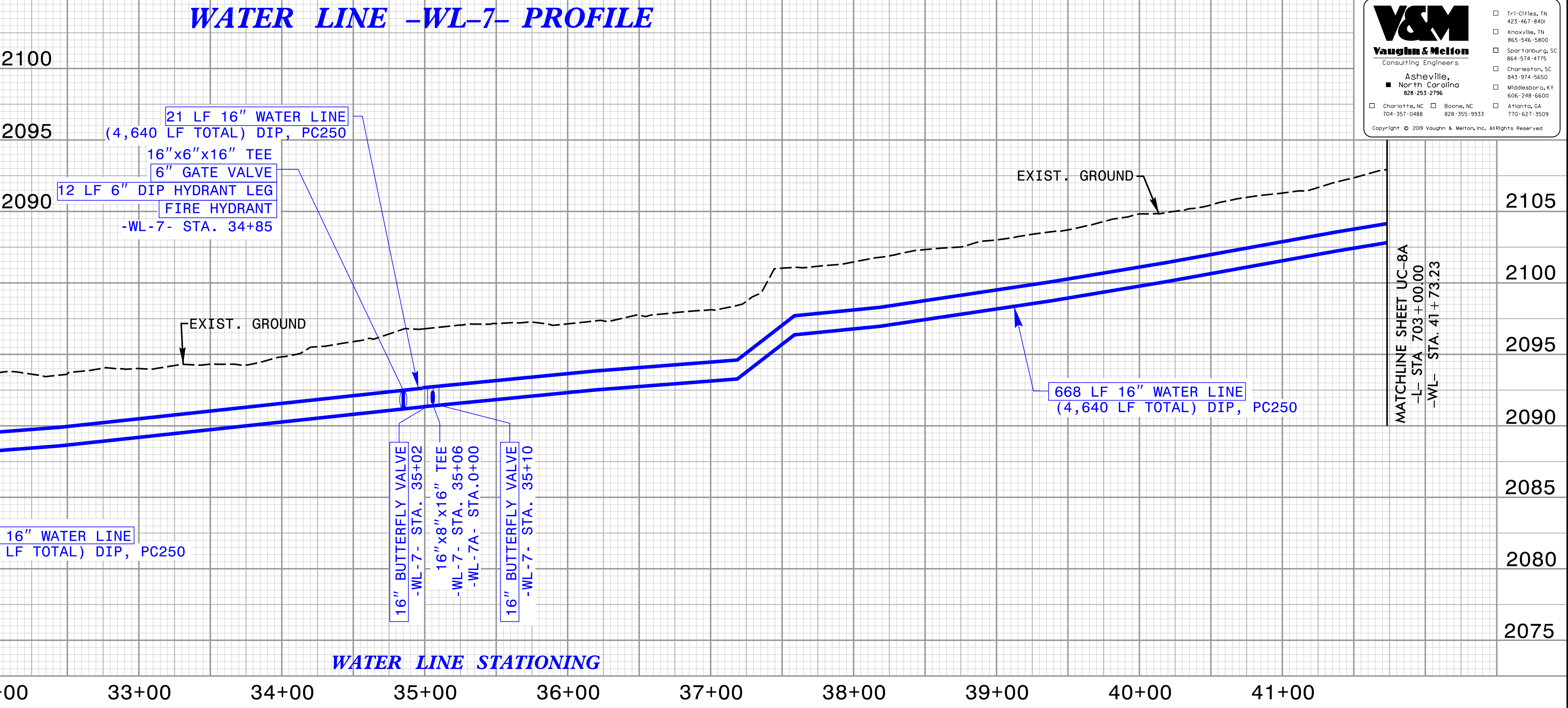
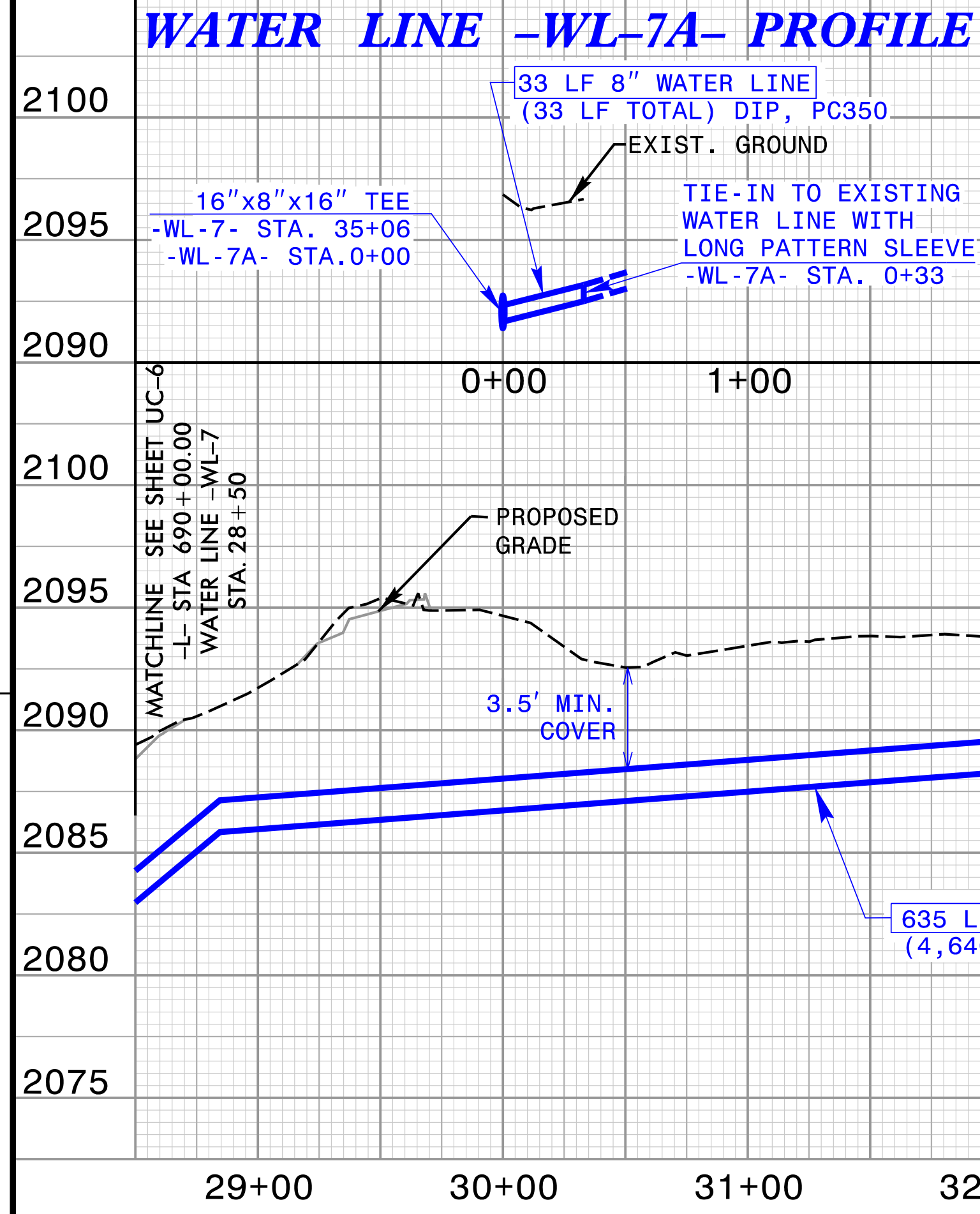
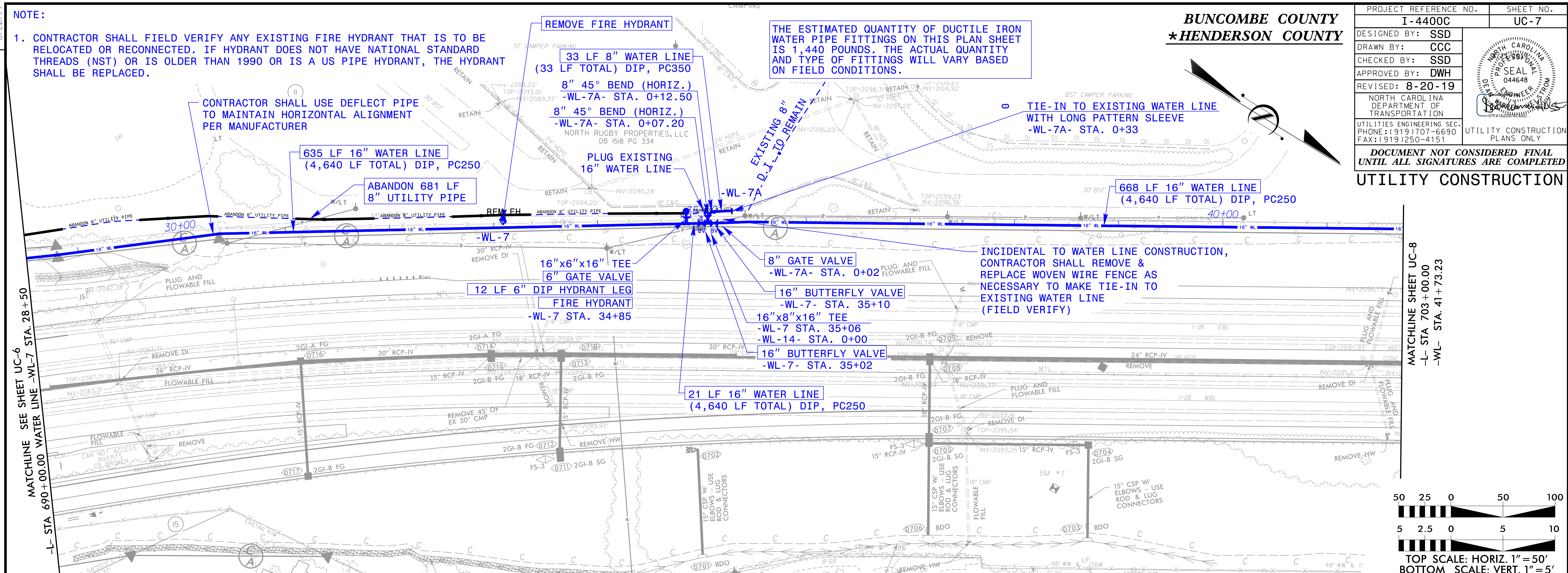
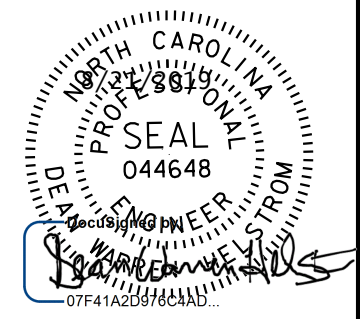

V&M
Vaughn & Melton
Consulting Engineers

Asheville, NC
704-351-0488

North Carolina
828-253-2796

Copyright © 2009 Vaughn & Melton, Inc. All Rights Reserved

V:\Asheville\transportation\31733-01 I-4400C HNTB I-26 MM40-44 Utilities\DESIGN\Drawings\I4400C_UTL_UC-7.dgn

8/20/19

8-20-19

V:\Asheville\transportation\31733-01 I-4400C HNTB I-26 MM40-44 Utilities\DESIGN\Drawings\I4400C UTIL UC-8.dgn

BUNCOMBE COUNTY * HENDERSON COUNTY

PROJECT REFERENCE NO.	I-4400C
SHEET NO.	UC-8
DESIGNED BY:	SSD
DRAWN BY:	CCC
CHECKED BY:	SSD
APPROVED BY:	DWH
REVISED:	8-20-19
NORTH CAROLINA DEPARTMENT OF TRANSPORTATION	
UTILITIES ENGINEERING SEC. PHONE: (919) 707-6690 FAX: (919) 250-4151	
UTILITY CONSTRUCTION PLANS ONLY	

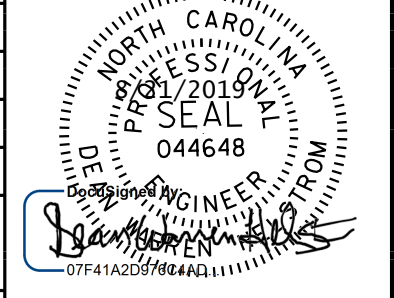

**DOCUMENT NOT CONSIDERED FINAL
UNTIL ALL SIGNATURES ARE COMPLETED**

UTILITY CONSTRUCTION

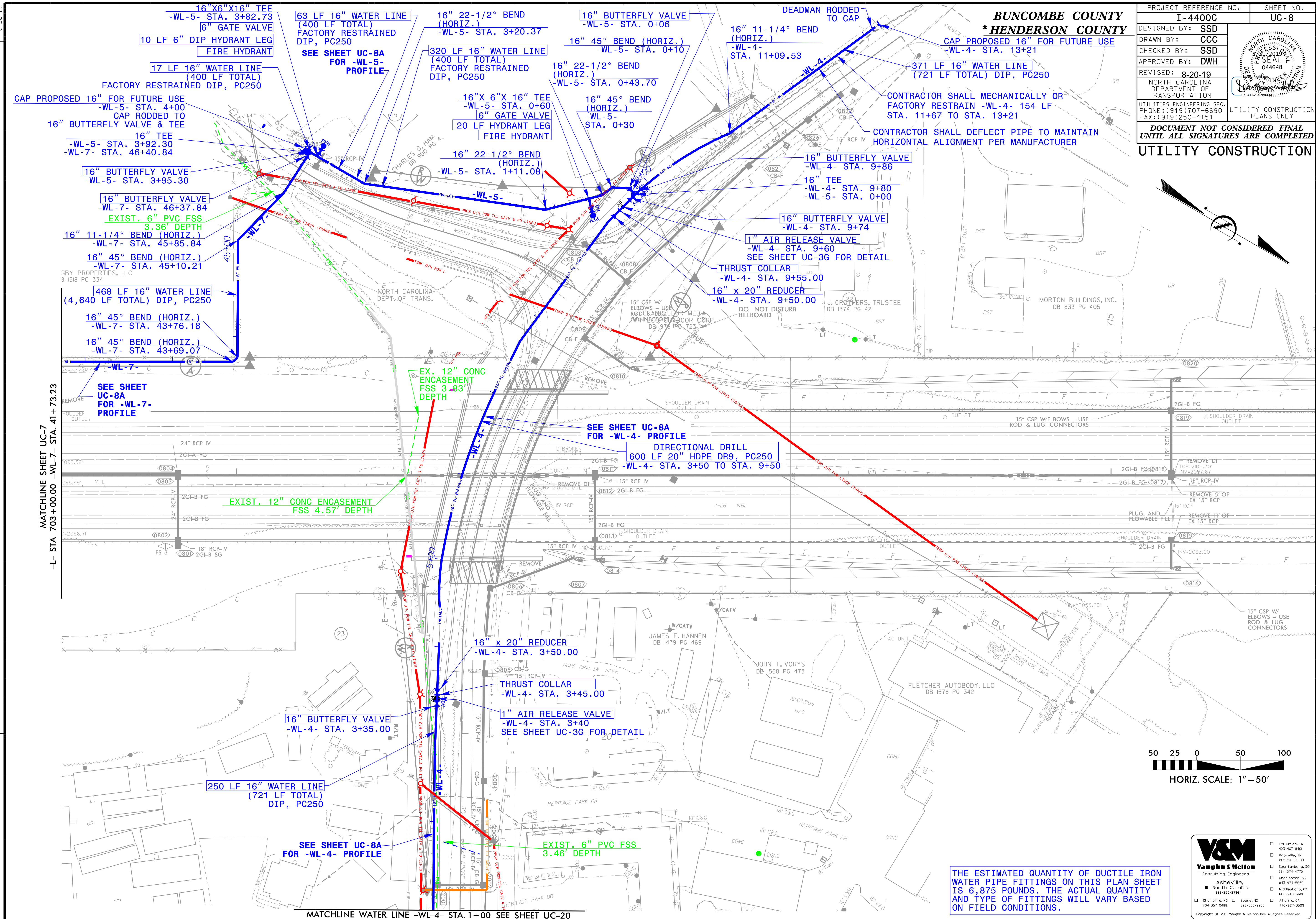

MATCHLINE SHEET UC-7
-L- STA 703+00.00 -WL-7- STA. 41+73.23

MATCHLINE WATER LINE -WL-4- STA. 1+00 SEE SHEET UC-20

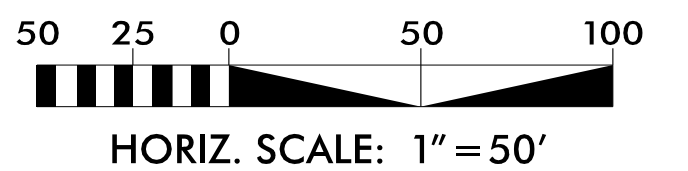

THE ESTIMATED QUANTITY OF DUCTILE IRON WATER PIPE FITTINGS ON THIS PLAN SHEET IS 6,875 POUNDS. THE ACTUAL QUANTITY AND TYPE OF FITTINGS WILL VARY BASED ON FIELD CONDITIONS.

V&M
Vaughn & Melton
Consulting Engineers

Asheville, North Carolina
828-253-2796

- Tri-Cities, TN 423-467-8401
- Knoxville, TN 865-946-1900
- Spartanburg, SC 864-574-4775
- Charleston, SC 843-974-5600
- Indianapolis, IN 606-248-6600
- Charlottesville, VA 804-351-0488
- Boone, NC 828-355-9933
- Ashland, VA 770-627-3509

Copyright © 2019 Vaughn & Melton, Inc. All Rights Reserved

6/20/19

WATER LINE -WL-5- PROFILE

WATER LINE -WL-7- PROFILE

**BUNCOMBE COUNTY
*HENDERSON COUNTY**

PROJECT REFERENCE NO.	SHEET NO.
I-4400C	UC-8A
DESIGNED BY: SSD	
DRAWN BY: CCC	
CHECKED BY: SSD	
APPROVED BY: DWH	
REVISED: 8-20-19	
NORTH CAROLINA DEPARTMENT OF TRANSPORTATION UTILITIES ENGINEERING SEC. PHONE: (919) 707-6690 FAX: (919) 250-4151 UTILITY CONSTRUCTION PLANS ONLY	
DOCUMENT NOT CONSIDERED FINAL UNTIL ALL SIGNATURES ARE COMPLETED UTILITY CONSTRUCTION	

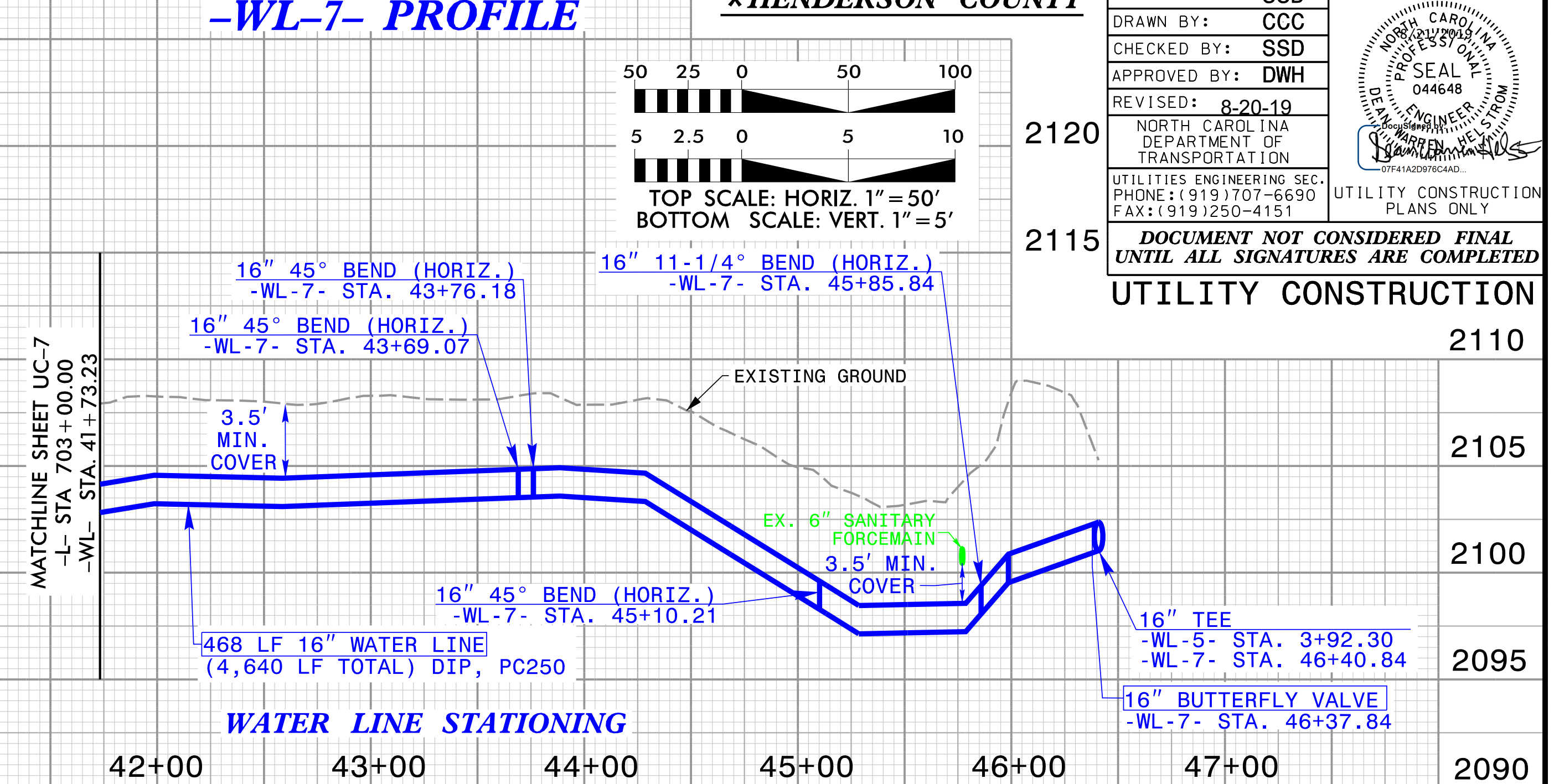
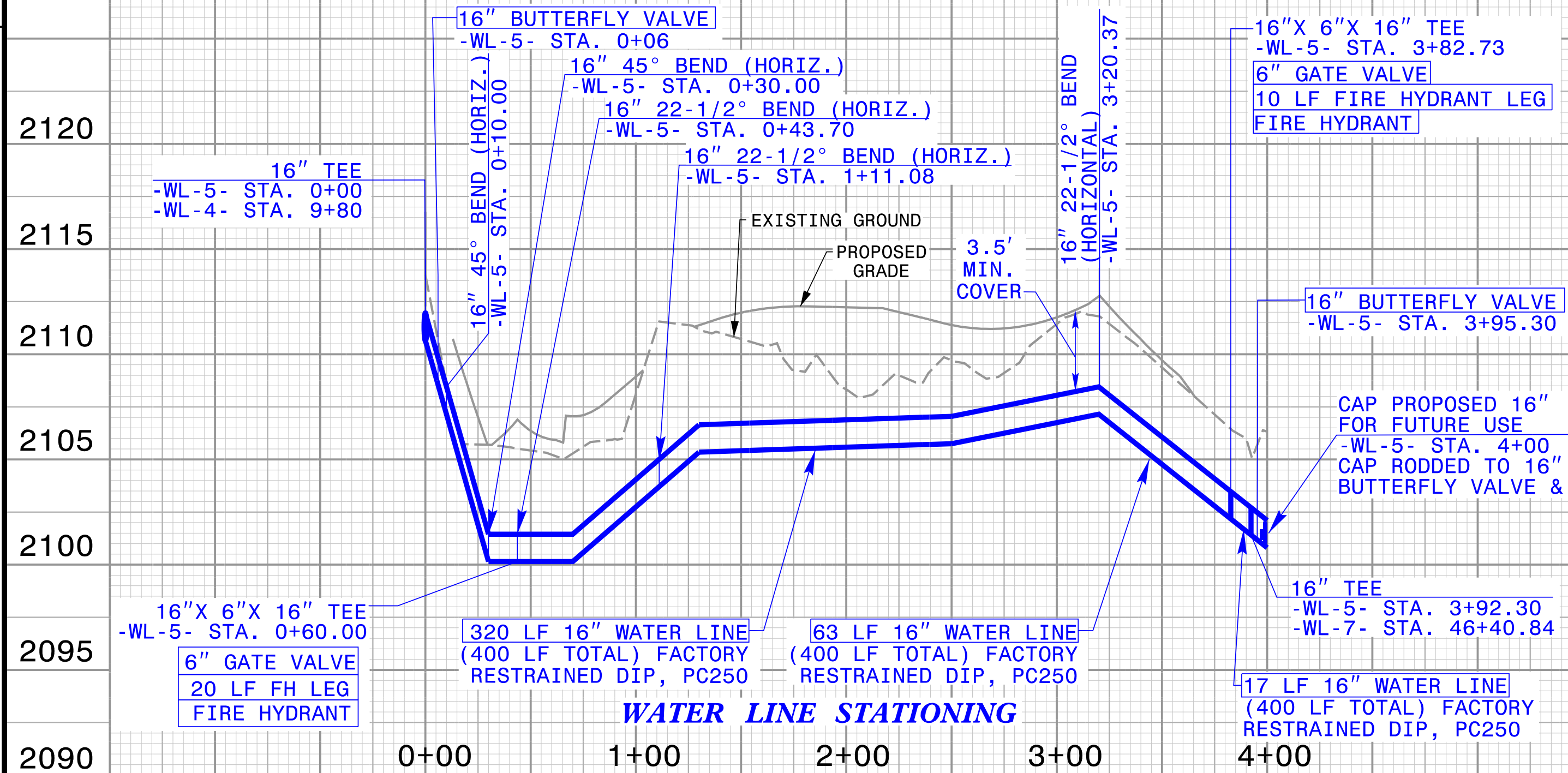
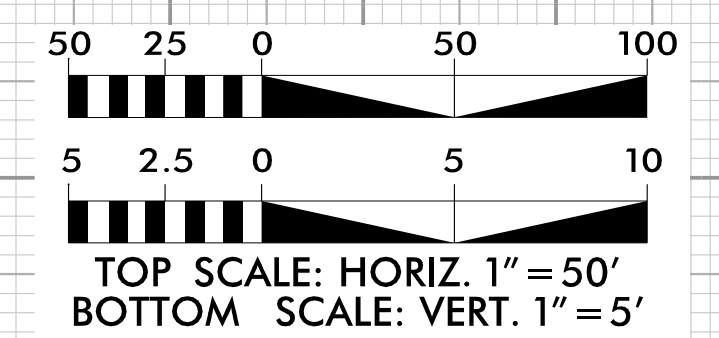

WATER LINE -WL-4- PROFILE

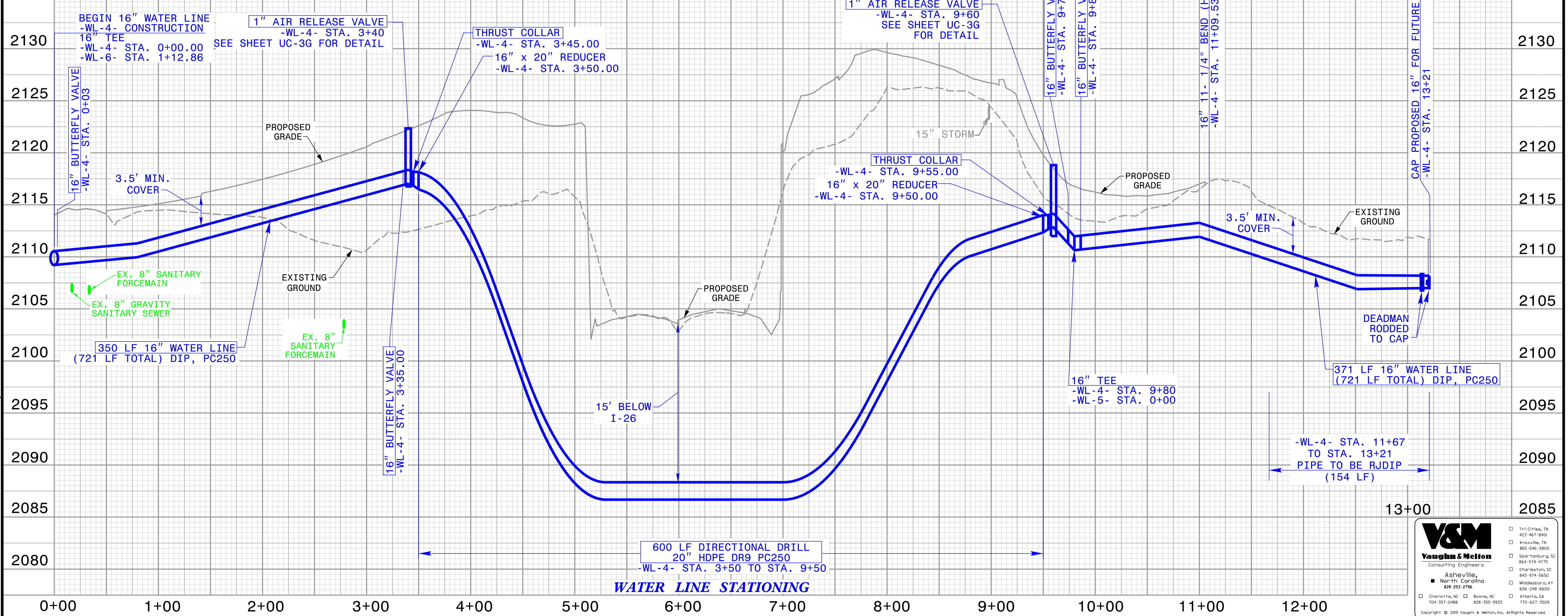

REVISIONS

V&M
Vaughn & Melton
Consulting Engineers

Asheville, NC
704-357-0488

Tri-Cities, TN 423-467-8400
 Knoxville, TN 865-546-5800
 Spartanburg, SC 864-574-0775
 Charleston, SC 843-974-5650
 Middleboro, NY 609-248-5600
 Charlotte, NC 828-253-2796
 Boone, NC 828-355-9933
 Atlanta, GA 770-627-3509

Copyright © 2019 Vaughn & Melton, Inc. All Rights Reserved.

CITY OF ASHEVILLE PROJECT NUMBER	WPFY-18-19-080
WATER LINE EASEMENT PLAT	PB NA PG NA
ESTOPPEL CERTIFICATE REQUIRED	YES NO X

*** BUNCOMBE COUNTY
HENDERSON COUNTY**

PROJECT REFERENCE NO.	I-4400C
SHEET NO.	UC-14
DESIGNED BY:	DRF
DRAWN BY:	DRF
CHECKED BY:	DWH
APPROVED BY:	DWH
REVISED:	8-20-19
NORTH CAROLINA DEPARTMENT OF TRANSPORTATION	UTILITY CONSTRUCTION PLANS ONLY
DOCUMENT NOT CONSIDERED FINAL UNTIL ALL SIGNATURES ARE COMPLETED	

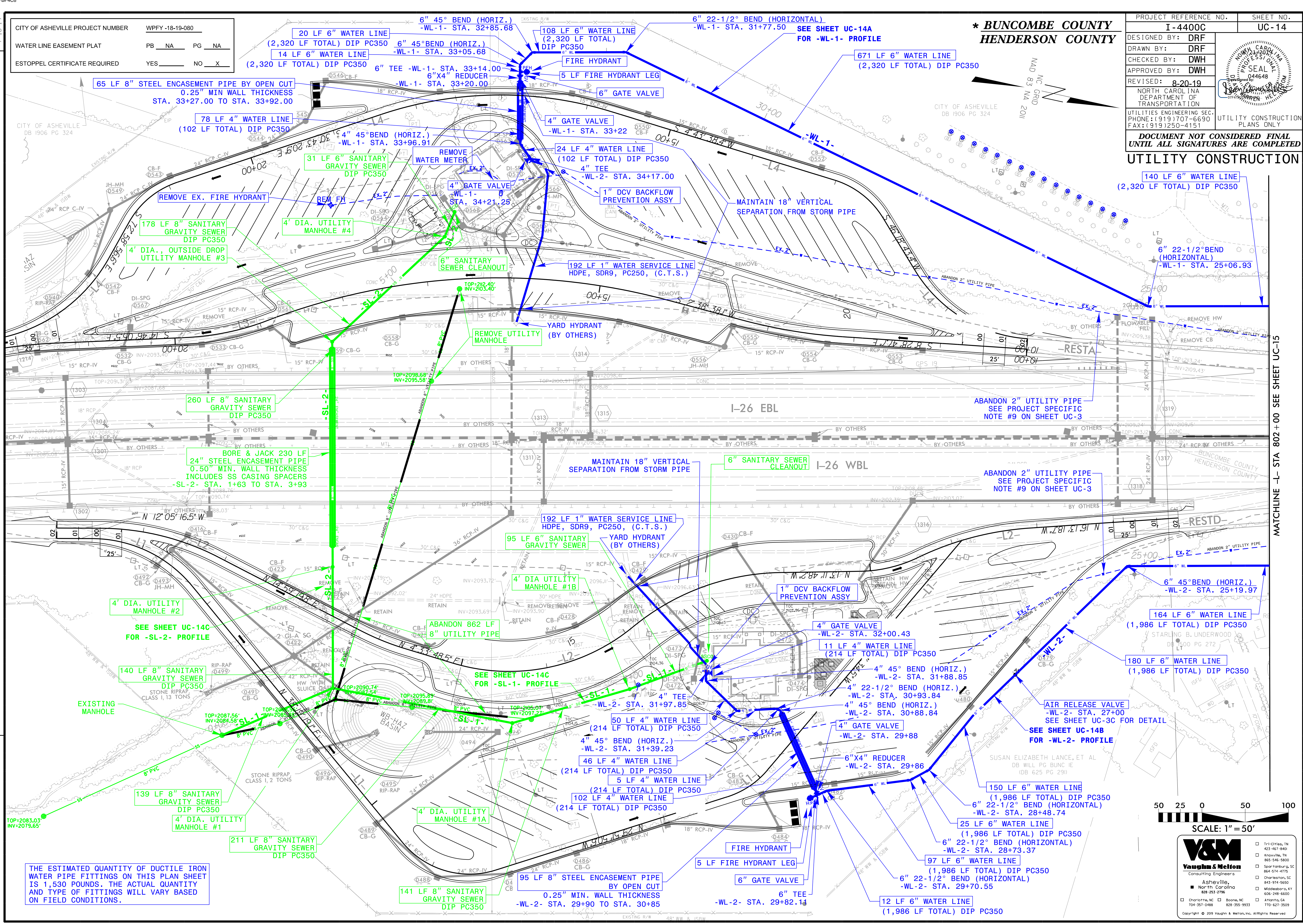
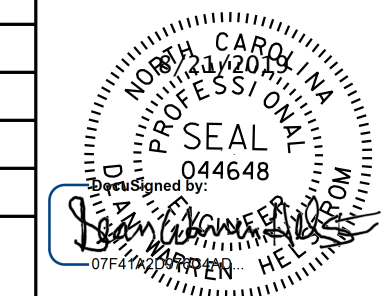

THE ESTIMATED QUANTITY OF DUCTILE IRON WATER PIPE FITTINGS ON THIS PLAN SHEET IS 1,530 POUNDS. THE ACTUAL QUANTITY AND TYPE OF FITTINGS WILL VARY BASED ON FIELD CONDITIONS.

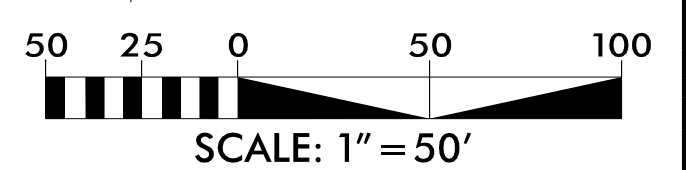

V&M
Vaughan & Melton
Consulting Engineers

Asheville, NC
North Carolina
828-253-2796

- Tri-Cities, TN 423-461-8401
- Knoxville, TN 865-546-5900
- Spartanburg, SC 864-574-4775
- Charleston, SC 843-374-5650
- Millsboro, DE 302-438-6600
- Atlanta, GA 404-357-0488
- Birmingham, AL 205-988-9933
- 770-627-3509

Copyright © 2019 Vaughan & Melton, Inc. All Rights Reserved.

V:\Asheville\transportation\31732-09 I-26 Rest Area WS\Utilities Drawings\14400 UTIL UC-14.dgn

7-16-19

MATCHLINE -L- STA 802+00 SEE SHEET UC-15

WATER LINE -WL-1- PROFILE

*** BUNCOMBE COUNTY
HENDERSON COUNTY**

PROJECT REFERENCE NO.	SHEET NO.
I-4400C	UC-14A
DESIGNED BY: DRF	
DRAWN BY: DRF	
CHECKED BY: DWH	
APPROVED BY: DWH	
REVISED: 8-20-19	
NORTH CAROLINA DEPARTMENT OF TRANSPORTATION UTILITY CONSTRUCTION PLANS ONLY	
DOCUMENT NOT CONSIDERED FINAL UNTIL ALL SIGNATURES ARE COMPLETED	
UTILITY CONSTRUCTION	

CITY OF ASHEVILLE PROJECT NUMBER	WPFY -18-19-080
WATER LINE EASEMENT PLAT	PB <u>NA</u> PG <u>NA</u>
ESTOPPEL CERTIFICATE REQUIRED	YES <u> </u> NO <u>X</u>

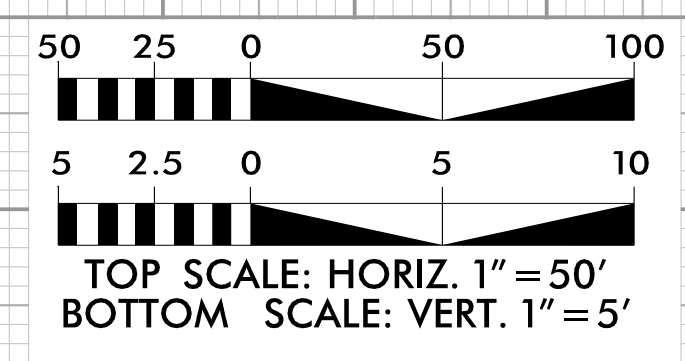

V:\Asheville\transportation\31732-09_1-26 Rest Area WS\Utilities\Drawings\14400_UTIL_UC-14A.dgn

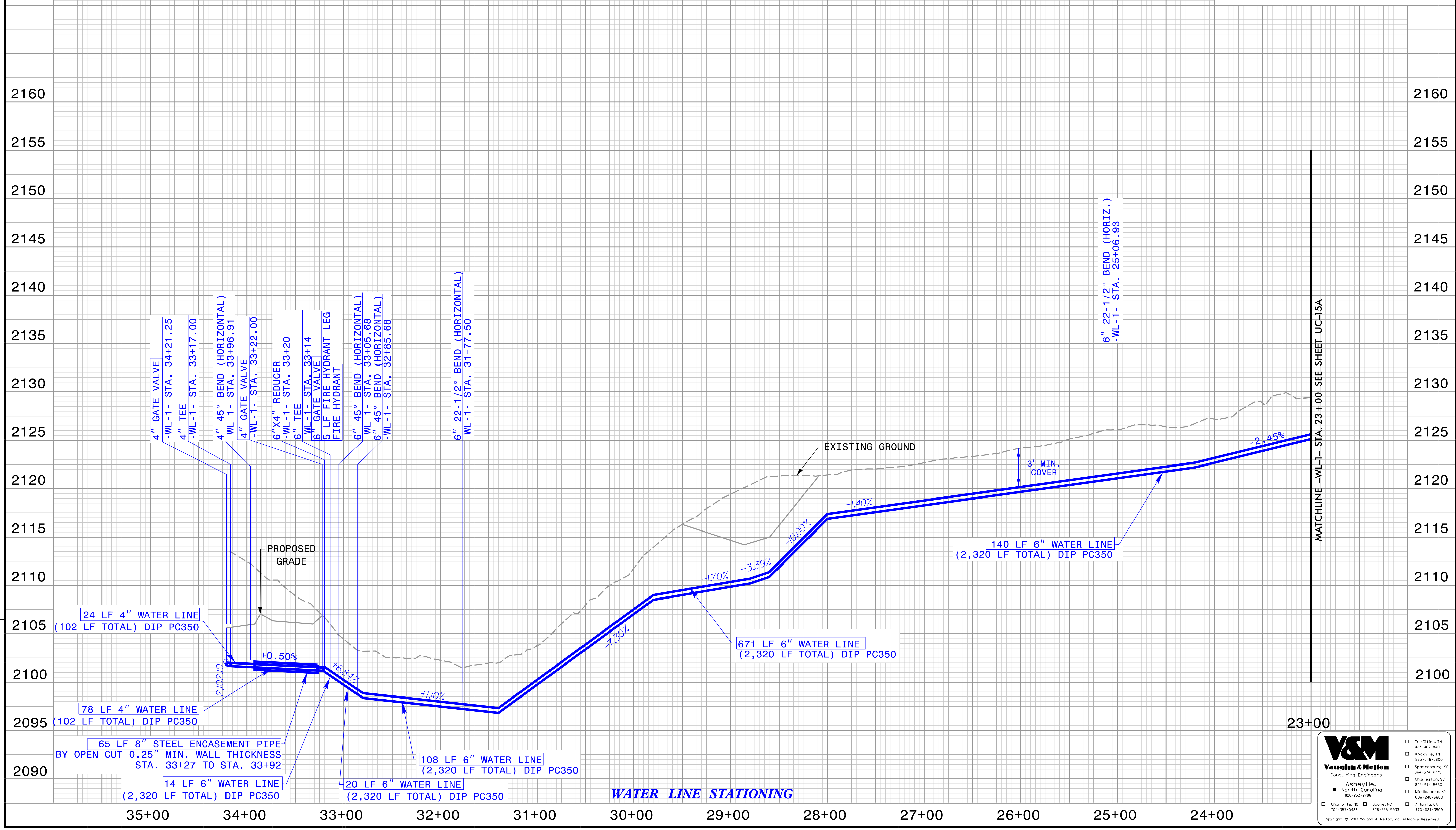

WATER LINE STATIONING

V&M
Vaughn & Melton
 Consulting Engineers

Asheville, North Carolina
 828-253-2796

Tri-Cities, TN 423-467-8401
 Knoxville, TN 865-946-5800
 Spartanburg, SC 864-574-4775
 Charleston, SC 843-974-5650
 Middletown, KY 606-248-6600
 Atlanta, GA 770-627-3509
 Charlotte, NC 704-351-0488
 Boone, NC 828-355-9933

Copyright © 2019 Vaughn & Melton, Inc. All Rights Reserved

7-3-19

WATER LINE -WL-2- PROFILE

*** BUNCOMBE COUNTY
HENDERSON COUNTY**

PROJECT REFERENCE NO.	SHEET NO.
I-4400C	UC-14B
DESIGNED BY: DRF	
DRAWN BY: DRF	
CHECKED BY: DWH	
APPROVED BY: DWH	
REVISED: 8-20-19	
NORTH CAROLINA DEPARTMENT OF TRANSPORTATION UTILITIES ENGINEERING SEC. PHONE: (919) 707-6690 FAX: (919) 250-4151	
UTILITY CONSTRUCTION PLANS ONLY DOCUMENT NOT CONSIDERED FINAL UNTIL ALL SIGNATURES ARE COMPLETED UTILITY CONSTRUCTION	

CITY OF ASHEVILLE PROJECT NUMBER	WPFY-18-19-080
WATER LINE EASEMENT PLAT	PB <u>NA</u> PG <u>NA</u>
ESTOPPEL CERTIFICATE REQUIRED	YES <u> </u> NO <u>X</u>

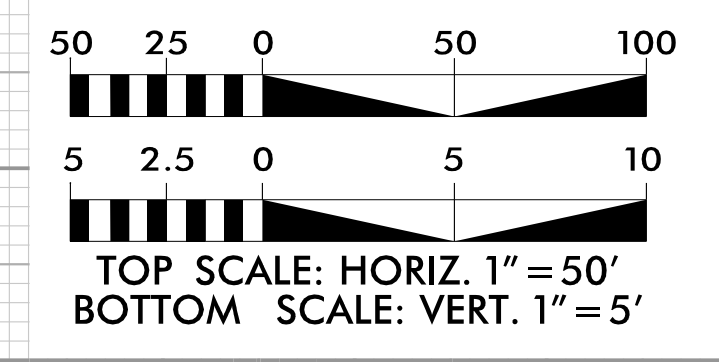

V:\Asheville\transportation\31732-09 1-26 Rest Area WS\Utilities\Drawings\14400 UTIL_UC-14B.dgn

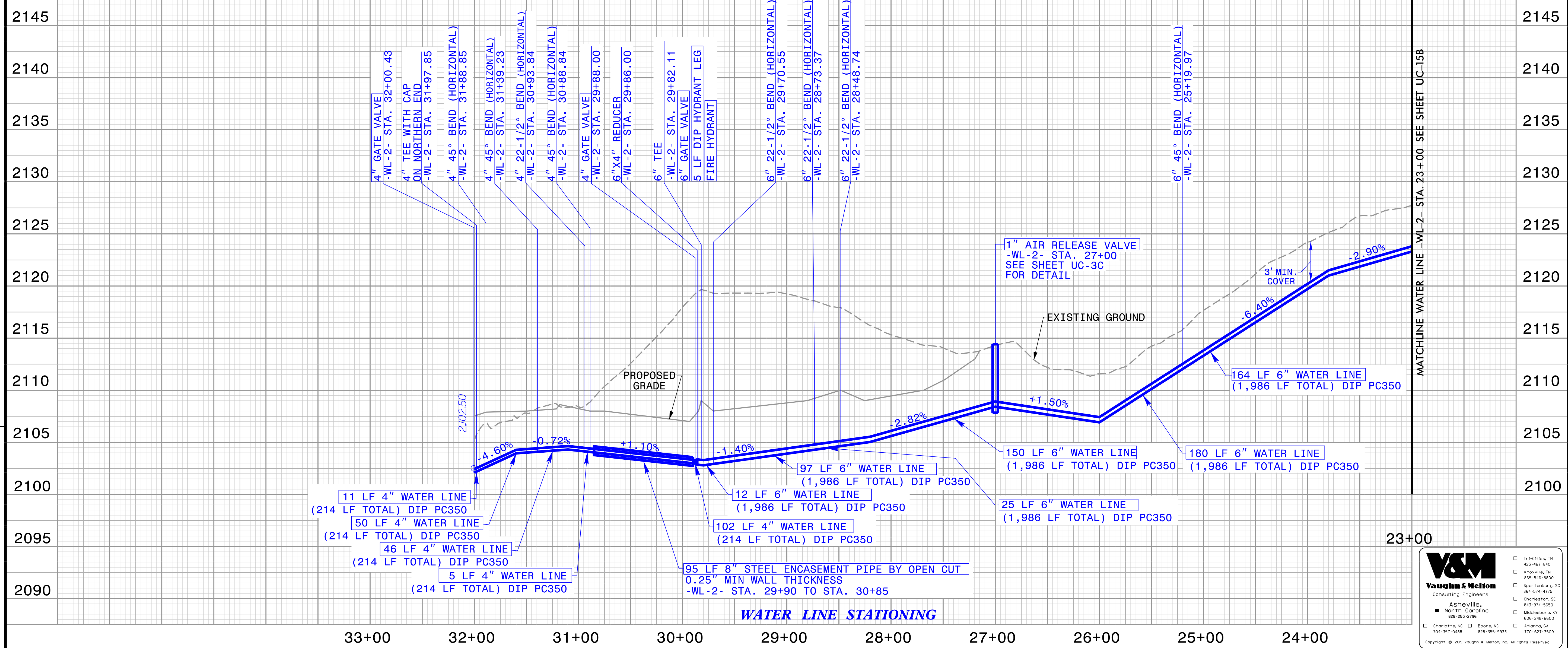

23+00

V&M
Vaughn & Melton
 Consulting Engineers
 Asheville, North Carolina
 828-253-2796

- Tri-Cities, TN 423-467-8401
- Knockville, TN 865-946-5800
- Spartanburg, SC 864-574-4775
- Charleston, SC 843-974-5650
- Wadesboro, NC 606-248-6600
- Charlotte, NC 704-357-0488
- Boone, NC 828-355-9933
- Athens, GA 770-627-3509

Copyright © 2019 Vaughn & Melton, Inc. All Rights Reserved

7-3-19

*** BUNCOMBE COUNTY
HENDERSON COUNTY**

PROJECT REFERENCE NO. I-4400C	SHEET NO. UC-14C
DESIGNED BY: DRF	
DRAWN BY: DRF	
CHECKED BY: DWH	
APPROVED BY: DWH	
REVISED: 8-20-19	
NORTH CAROLINA DEPARTMENT OF TRANSPORTATION UTILITIES ENGINEERING SEC. PHONE: (919) 707-6690 FAX: (919) 250-4151	
UTILITY CONSTRUCTION PLANS ONLY DOCUMENT NOT CONSIDERED FINAL UNTIL ALL SIGNATURES ARE COMPLETED	
UTILITY CONSTRUCTION	

CITY OF ASHEVILLE PROJECT NUMBER	WPFY-18-19-080
WATER LINE EASEMENT PLAT	PB NA PG NA
ESTOPPEL CERTIFICATE REQUIRED	YES _____ NO <u>X</u>

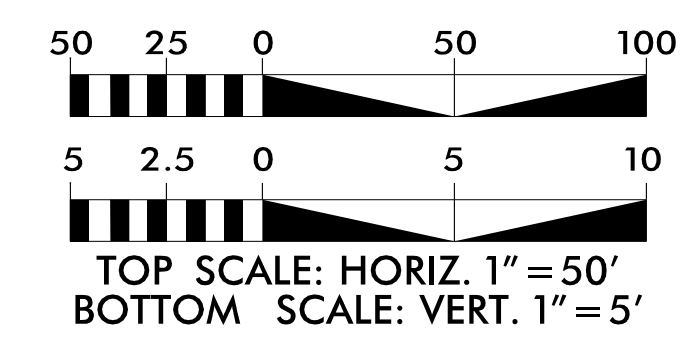

SEWER LINE -SL-1- PROFILE

SEWER LINE -SL-2- PROFILE

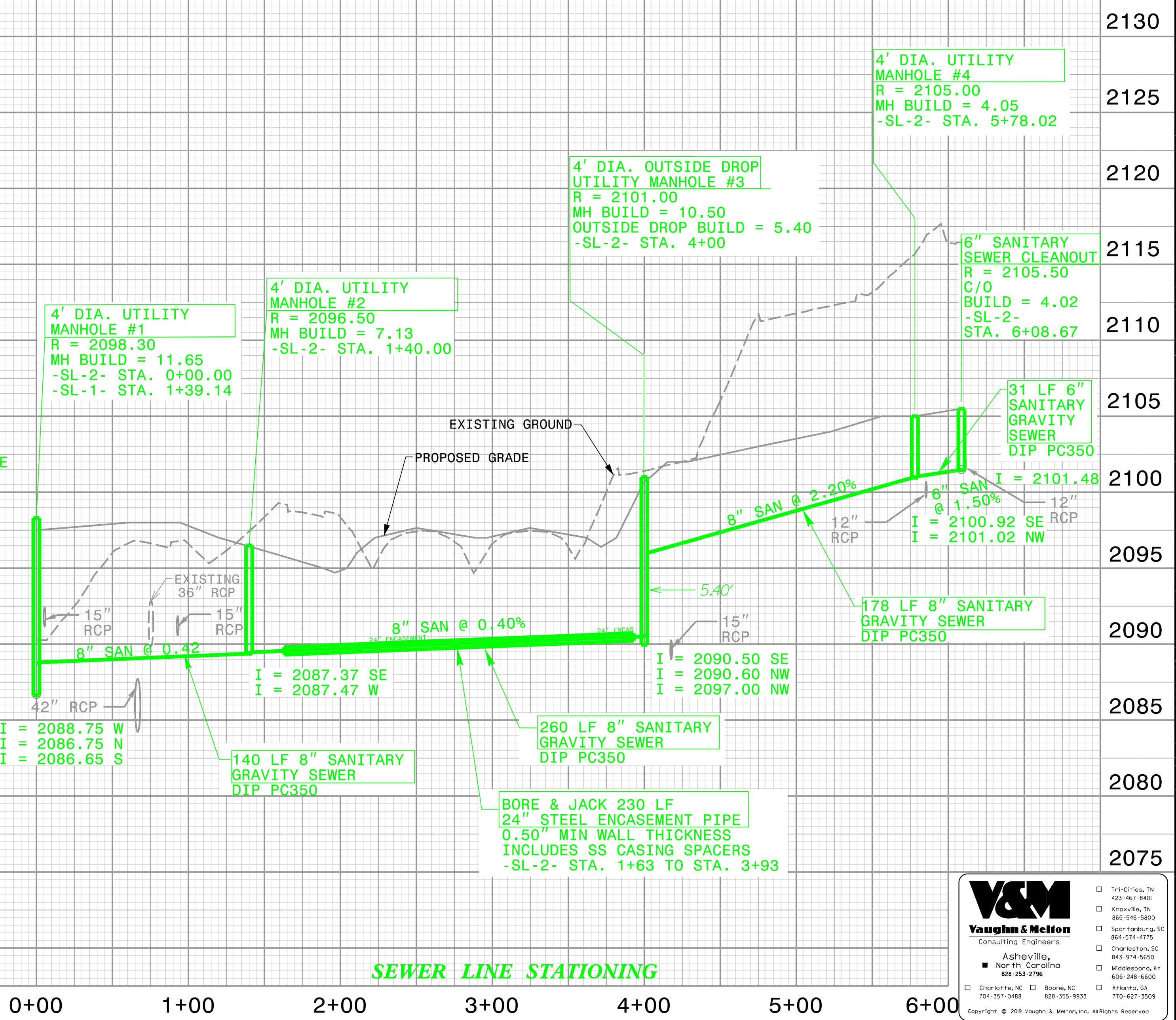
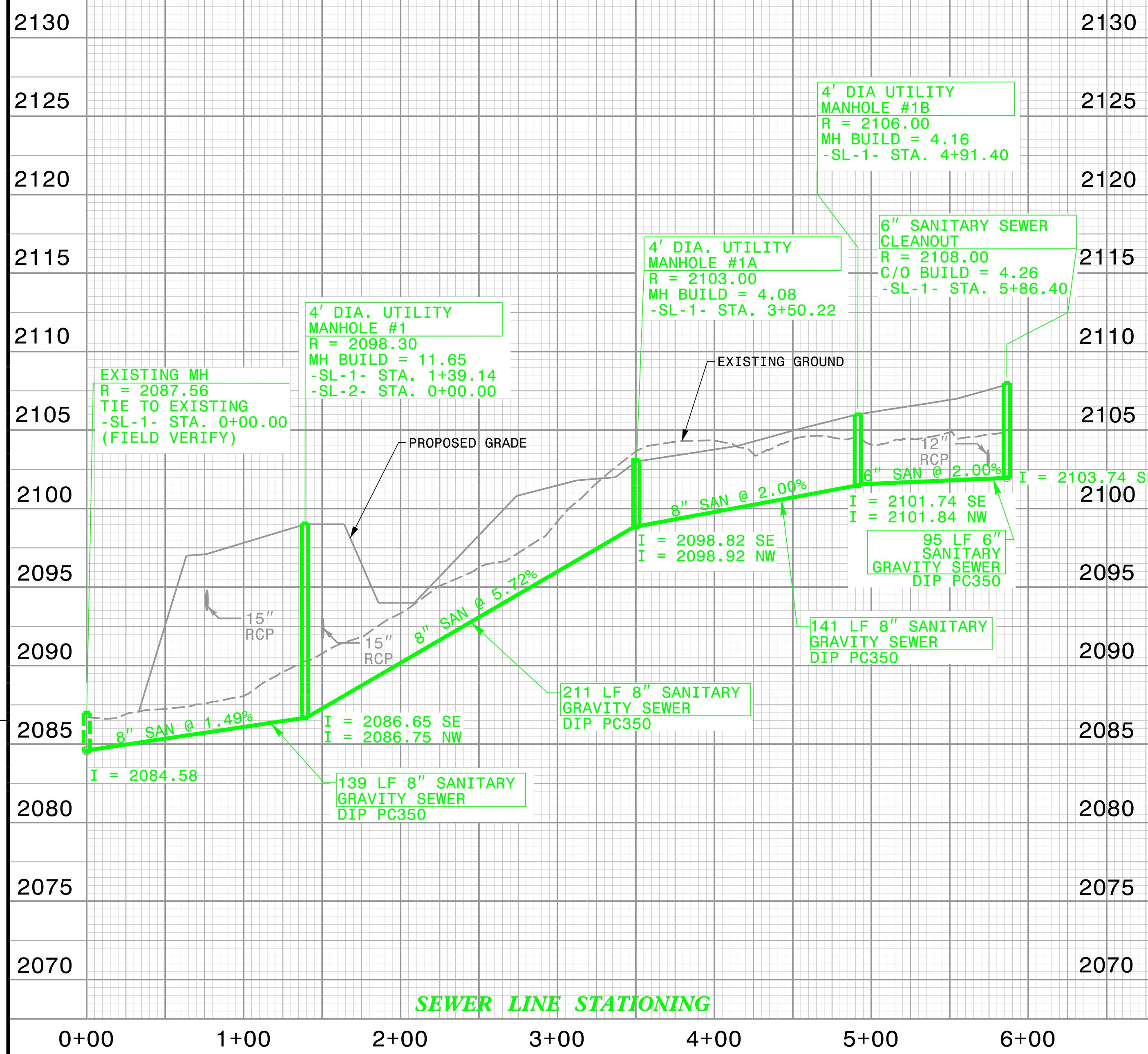

V:\Asheville\transportation\31732-09 I-26 Rest Area WS\Utilities\Drawings\14400_UTL_UC-14C.dgn

Vaughn & Melton
Consulting Engineers
Asheville, North Carolina
828-253-2796

Tri-Cities, TN
 Knoxville, TN
 Spartanburg, SC
 Charleston, SC
 Hendersonville, NC
 Asheville, NC
 Charlotte, NC
 Boone, NC
 Winston-Salem, NC

Copyright © 2019 Vaughn & Melton, Inc. All Rights Reserved

8/20/19

CITY OF ASHEVILLE PROJECT NUMBER	WPFY-18-19-080
WATER LINE EASEMENT PLAT	PB NA PG NA
ESTOPPEL CERTIFICATE REQUIRED	YES <input type="checkbox"/> NO <input checked="" type="checkbox"/>

***BUNCOMBE COUNTY
HENDERSON COUNTY**

PROJECT REFERENCE NO.	SHEET NO.
I-4400C	UC-15
DESIGNED BY: DRF	
DRAWN BY: DRF	
CHECKED BY: DWH	
APPROVED BY: DWH	
REVISED: 8-20-19	
NORTH CAROLINA DEPARTMENT OF TRANSPORTATION UTILITY CONSTRUCTION PLANS ONLY	
DOCUMENT NOT CONSIDERED FINAL UNTIL ALL SIGNATURES ARE COMPLETED	

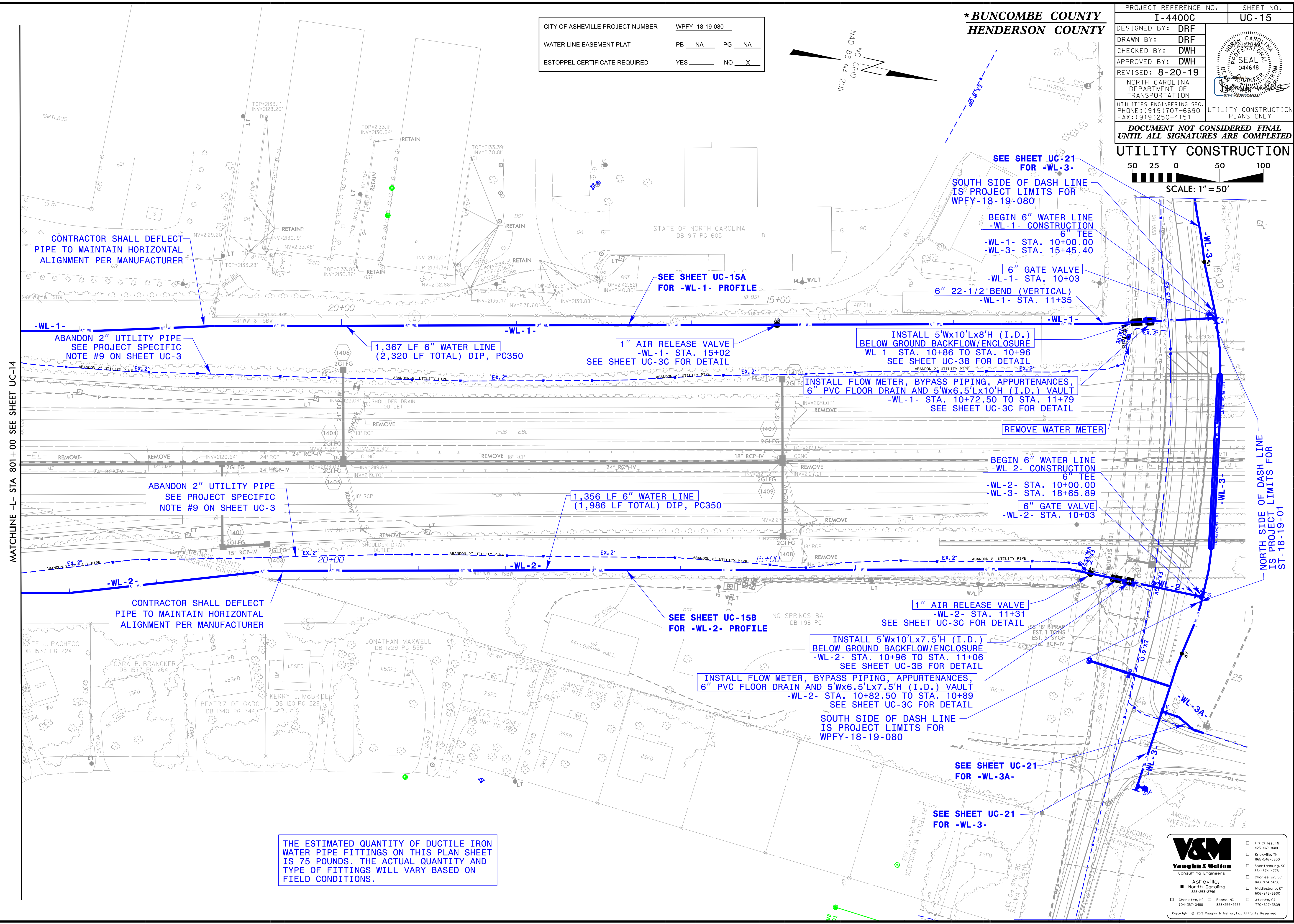
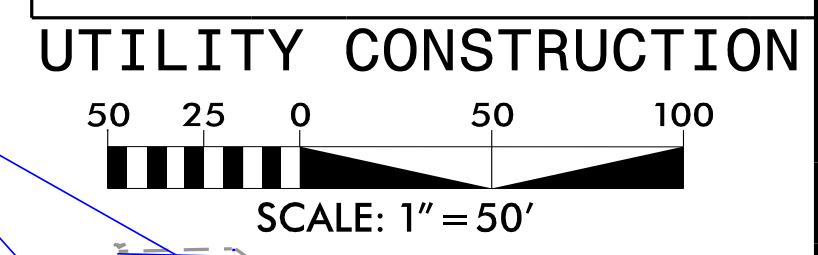

CONTRACTOR SHALL DEFLECT PIPE TO MAINTAIN HORIZONTAL ALIGNMENT PER MANUFACTURER

ABANDON 2" UTILITY PIPE SEE PROJECT SPECIFIC NOTE #9 ON SHEET UC-3

ABANDON 2" UTILITY PIPE SEE PROJECT SPECIFIC NOTE #9 ON SHEET UC-3

CONTRACTOR SHALL DEFLECT PIPE TO MAINTAIN HORIZONTAL ALIGNMENT PER MANUFACTURER

THE ESTIMATED QUANTITY OF DUCTILE IRON WATER PIPE FITTINGS ON THIS PLAN SHEET IS 75 POUNDS. THE ACTUAL QUANTITY AND TYPE OF FITTINGS WILL VARY BASED ON FIELD CONDITIONS.

V:\Asheville\transportation\31732-09 1-26 Rest Area W\Utilities Drawings\14400 UTIL_UC-15.dwg

MATCHLINE -L- STA 801+00 SEE SHEET UC-14

NORTH SIDE OF DASH LINE IS PROJECT LIMITS FOR ST-18-19-01

V&M
Vaughn & Melton
Consulting Engineers
Asheville, North Carolina
828-253-2796

<input type="checkbox"/> Tri-Cities, TN 423-467-8401	<input type="checkbox"/> Knoxville, TN 865-546-5900
<input type="checkbox"/> Spartanburg, SC 864-574-4775	<input type="checkbox"/> Charleston, SC 843-974-5650
<input type="checkbox"/> Charlotte, NC 704-357-0488	<input type="checkbox"/> Midlandsboro, KY 606-248-6600
<input type="checkbox"/> Atlanta, GA 404-357-0488	<input type="checkbox"/> Atlanta, GA 404-357-0488

Copyright © 2019 Vaughn & Melton, Inc. All Rights Reserved.

8/20/19

WATER LINE -WL-1- PROFILE

*** BUNCOMBE COUNTY
HENDERSON COUNTY**

PROJECT REFERENCE NO.	SHEET NO.
I-4400C	UC-15A
DESIGNED BY: DRF	
DRAWN BY: DRF	
CHECKED BY: DWH	
APPROVED BY: DWH	
REVISED: 8-20-19	
NORTH CAROLINA DEPARTMENT OF TRANSPORTATION UTILITIES ENGINEERING SEC. PHONE: (919) 707-6690 FAX: (919) 250-4151	
UTILITY CONSTRUCTION PLANS ONLY DOCUMENT NOT CONSIDERED FINAL UNTIL ALL SIGNATURES ARE COMPLETED UTILITY CONSTRUCTION	

CITY OF ASHEVILLE PROJECT NUMBER	WPFY-18-19-080
WATER LINE EASEMENT PLAT	PB <u>NA</u> PG <u>NA</u>
ESTOPPEL CERTIFICATE REQUIRED	YES <u> </u> NO <u>X</u>

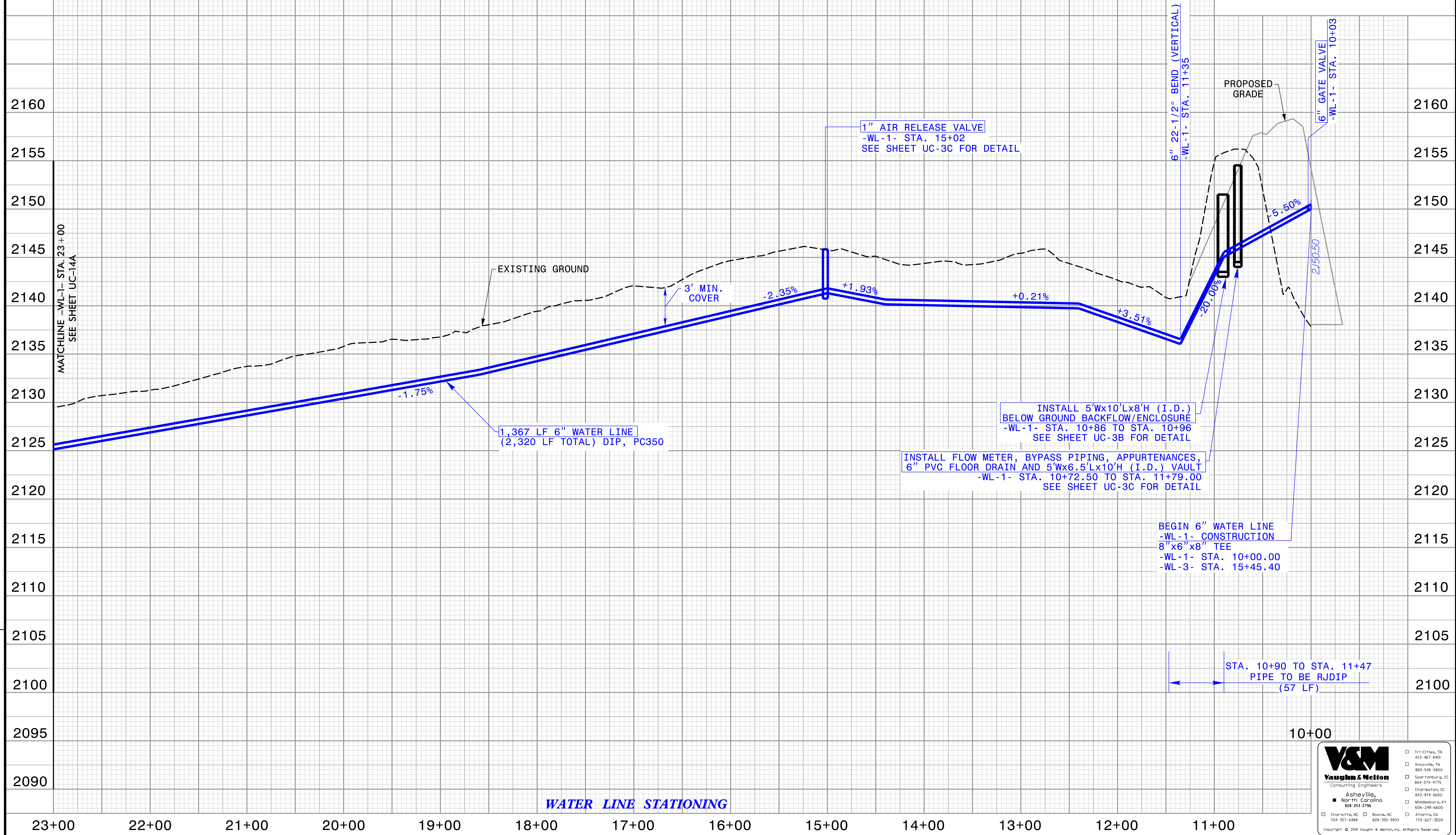
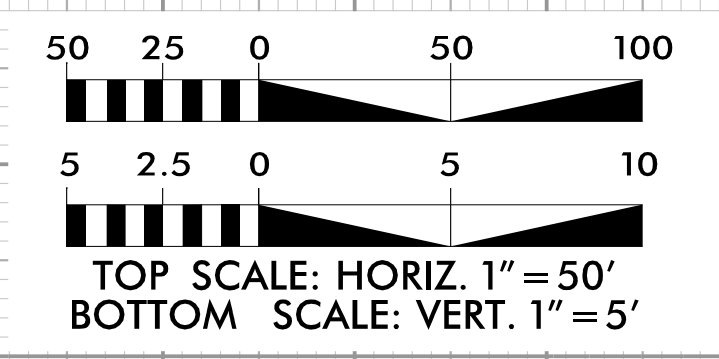

WATER LINE STATIONING

V&M
Vaughn & Melton
Consulting Engineers

Asheville, North Carolina
828-253-2796

- Tri-Cities, TN 423-467-8401
- Knoxville, TN 865-946-5800
- Spartanburg, SC 864-574-4775
- Charleston, SC 843-974-5650
- Wadesboro, NC 704-627-3509
- Boone, NC 828-255-9933
- Athens, GA 770-627-3509

Copyright © 2019 Vaughn & Melton, Inc. All Rights Reserved

V:\Asheville\transportation\31732-09 I-26 Rest Area WS\Utilities\Drawings\14400_UTL_UC-15A.dgn

8/20/19

WATER LINE -WL-2- PROFILE

***BUNCOMBE COUNTY
HENDERSON COUNTY**

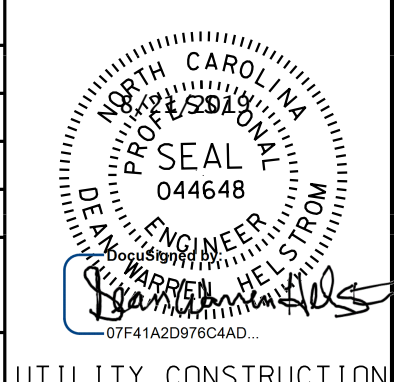
PROJECT REFERENCE NO. I-4400C	SHEET NO. UC-15B
DESIGNED BY: DRF	
DRAWN BY: DRF	
CHECKED BY: DWH	
APPROVED BY: DWH	
REVISED: 8-20-19	
NORTH CAROLINA DEPARTMENT OF TRANSPORTATION UTILITIES ENGINEERING SEC. PHONE: (919) 707-6690 FAX: (919) 250-4151	
UTILITY CONSTRUCTION PLANS ONLY DOCUMENT NOT CONSIDERED FINAL UNTIL ALL SIGNATURES ARE COMPLETED UTILITY CONSTRUCTION	

CITY OF ASHEVILLE PROJECT NUMBER	WPFY-18-19-080	
WATER LINE EASEMENT PLAT	PB <u>NA</u>	PG <u>NA</u>
ESTOPPEL CERTIFICATE REQUIRED	YES <u> </u>	NO <u>X</u>

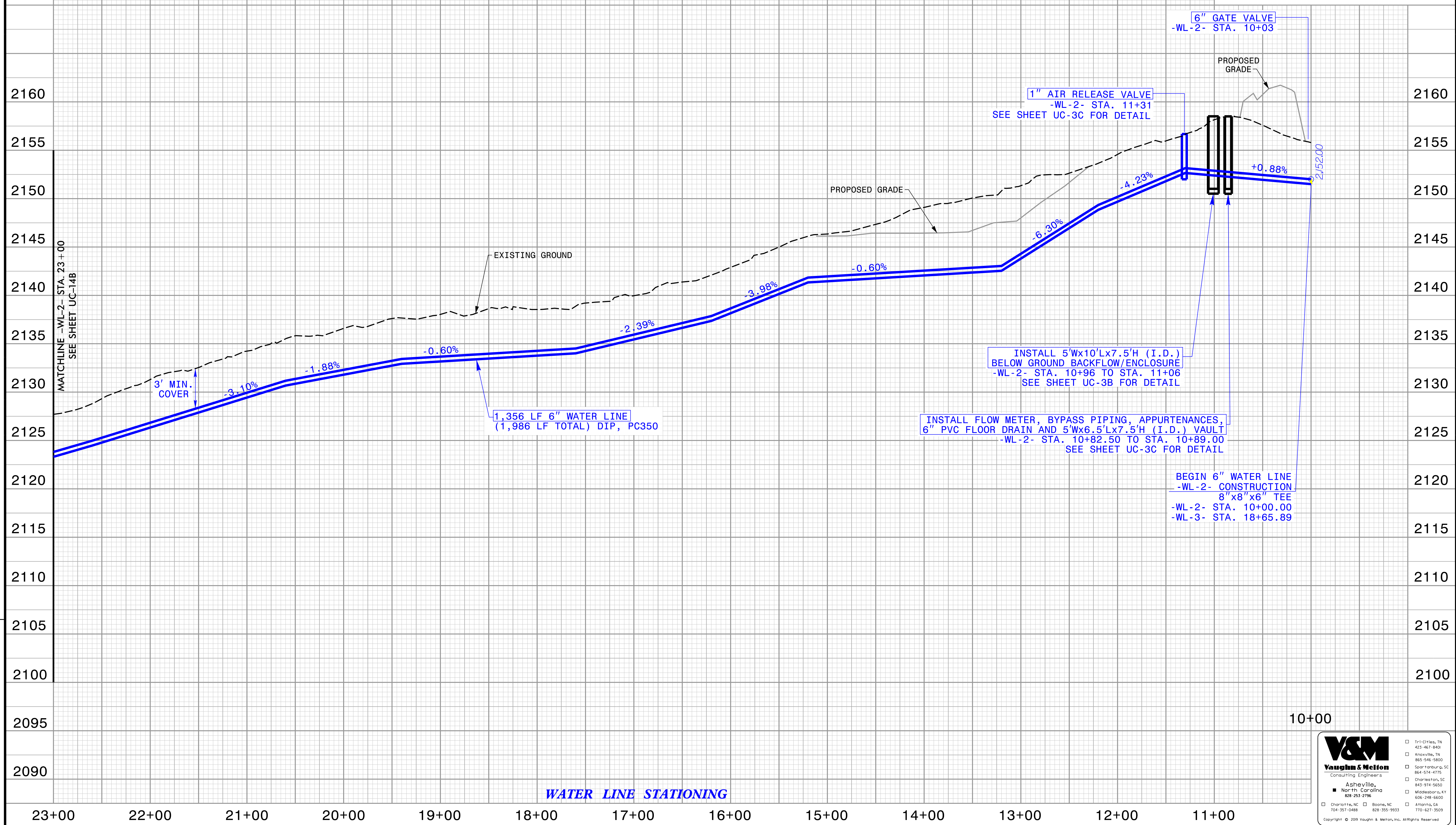
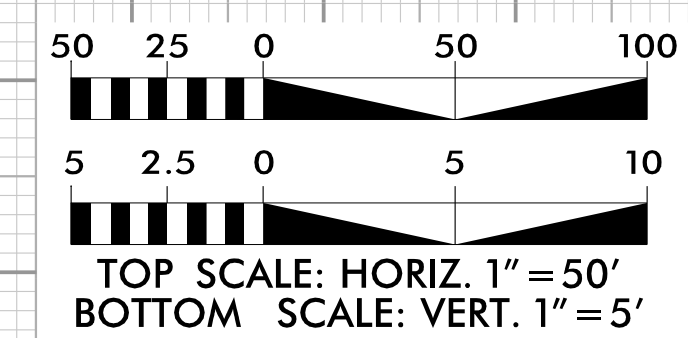

WATER LINE STATIONING

V&M
Vaughn & Melton
Consulting Engineers
Asheville, North Carolina
828-253-2796

- Tri-Cities, TN 423-467-840
- Knoxville, TN 865-946-5800
- Spartanburg, SC 864-574-4775
- Charleston, SC 843-974-5650
- Wadesboro, NC 704-248-6600
- Charlotte, NC 704-357-0488
- Boone, NC 828-255-9933
- Ashland, GA 770-627-3509

Copyright © 2019 Vaughn & Melton, Inc. All Rights Reserved

V:\Asheville\transportation\31732-09 1-26 Rest Area WS\Utilities\Drawings\14400_UTL_UC-15B.dgn

8/20/19

BUNCOMBE COUNTY *HENDERSON COUNTY

PROJECT REFERENCE NO. I-4400C	SHEET NO. UC-18A
DESIGNED BY: SSD	
DRAWN BY: CCC	
CHECKED BY: SSD	
APPROVED BY: DWH	
REVISED: 8-20-19	
NORTH CAROLINA DEPARTMENT OF TRANSPORTATION UTILITIES ENGINEERING SEC. PHONE: (919) 707-6690 FAX: (919) 250-4151	
UTILITY CONSTRUCTION PLANS ONLY DOCUMENT NOT CONSIDERED FINAL UNTIL ALL SIGNATURES ARE COMPLETED UTILITY CONSTRUCTION	

THE ESTIMATED QUANTITY OF DUCTILE IRON WATER PIPE FITTINGS ON THIS PLAN SHEET IS 660 POUNDS. THE ACTUAL QUANTITY AND TYPE OF FITTINGS WILL VARY BASED ON FIELD CONDITIONS.

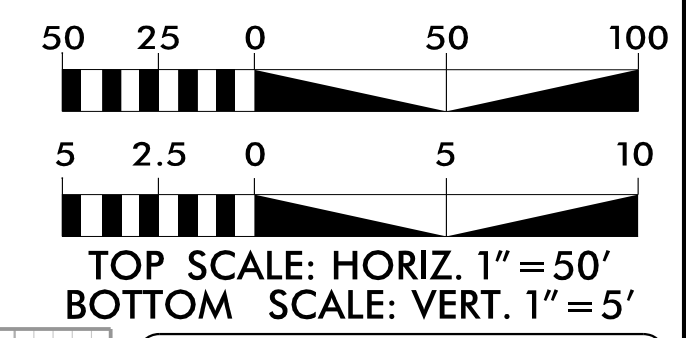
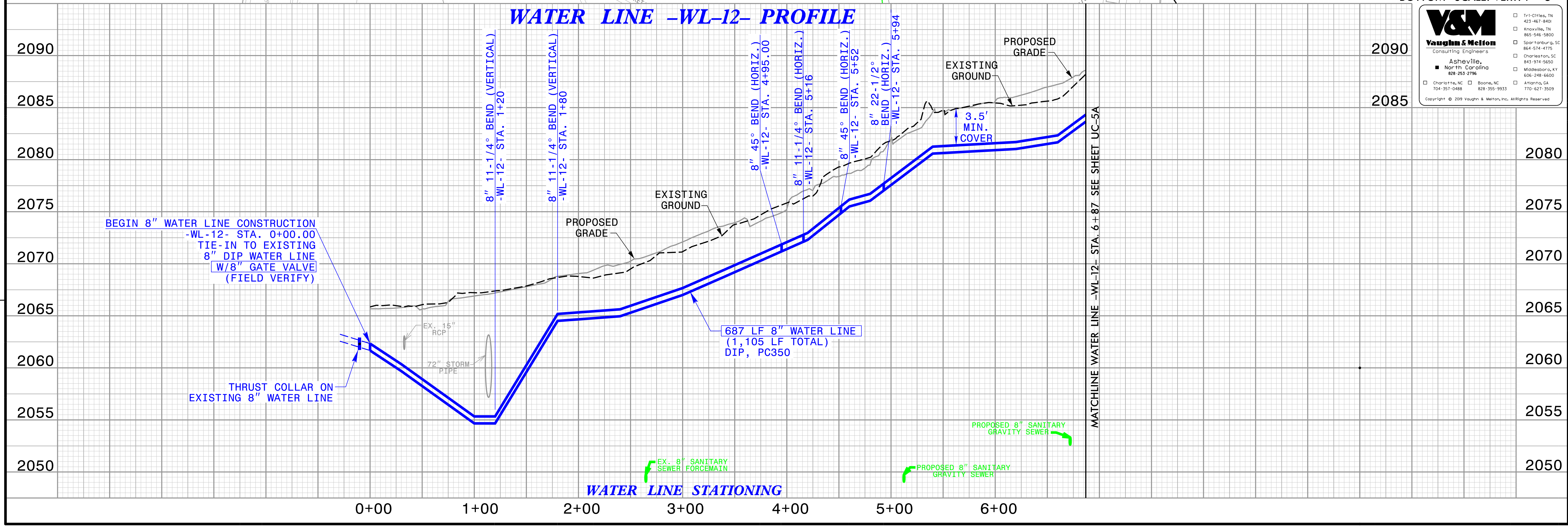
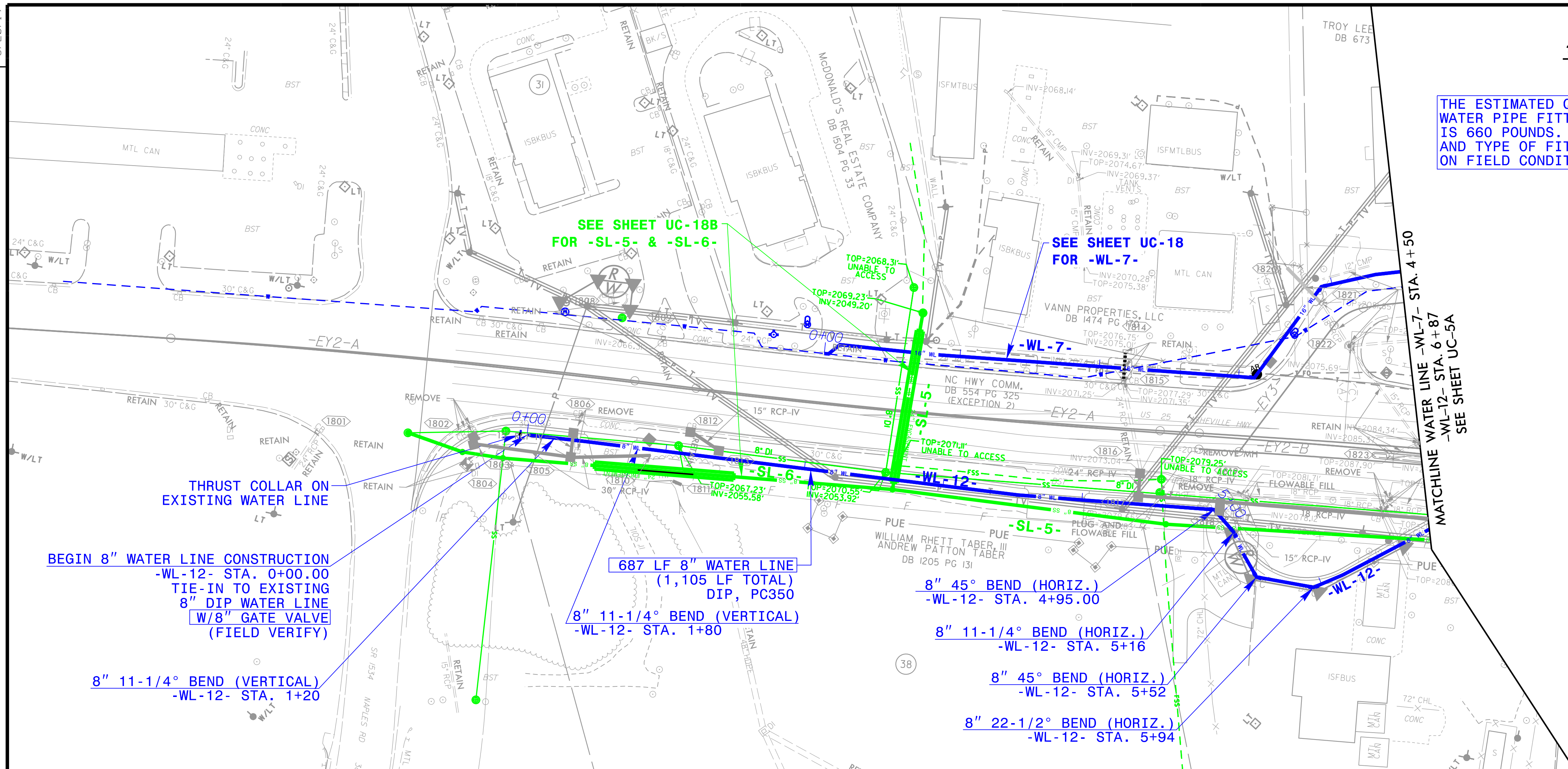
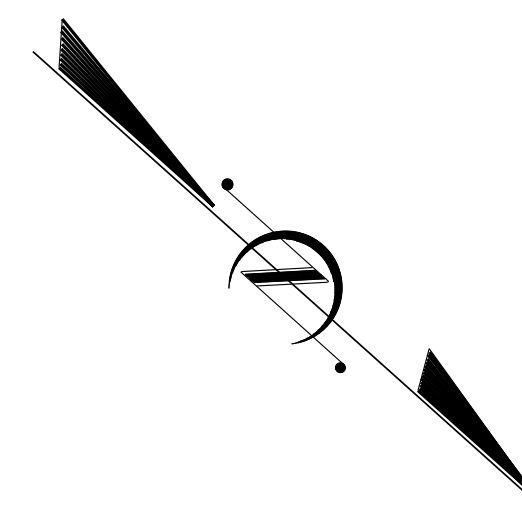

V&M
Vaughn & Melton
Consulting Engineers

Asheville, NC
North Carolina
828-253-2796

423-462-8469
865-546-5800
843-974-4475
843-974-5650
606-248-6600
770-627-3509

Copyright © 2019 Vaughn & Melton, Inc. All Rights Reserved

V:\Asheville\transportation\31733-01 I-4400C HNTB I-26 MM40-44\Utilities\DESIGN\Drawings\I4400C UTIL UC-18A.dgn

B/28/19

V:\Asheville\transportation\31733-01 I-4400C HNTB I-26 MM40-44 Utilities\DESIGN\Drawings\14400C_UTL_UC-18B.dgn

BUNCOMBE COUNTY * HENDERSON COUNTY

PROJECT REFERENCE NO.	I-4400C	SHEET NO.	UC-18B
DESIGNED BY:	SSD		
DRAWN BY:	CCC		
CHECKED BY:	SSD		
APPROVED BY:	DWH		
REVISED:	8-20-19		
NORTH CAROLINA DEPARTMENT OF TRANSPORTATION		UTILITY CONSTRUCTION PLANS ONLY	
UTILITIES ENGINEERING SEC. PHONE: (919) 707-6690 FAX: (919) 250-4151			
DOCUMENT NOT CONSIDERED FINAL UNTIL ALL SIGNATURES ARE COMPLETED			
UTILITY CONSTRUCTION			

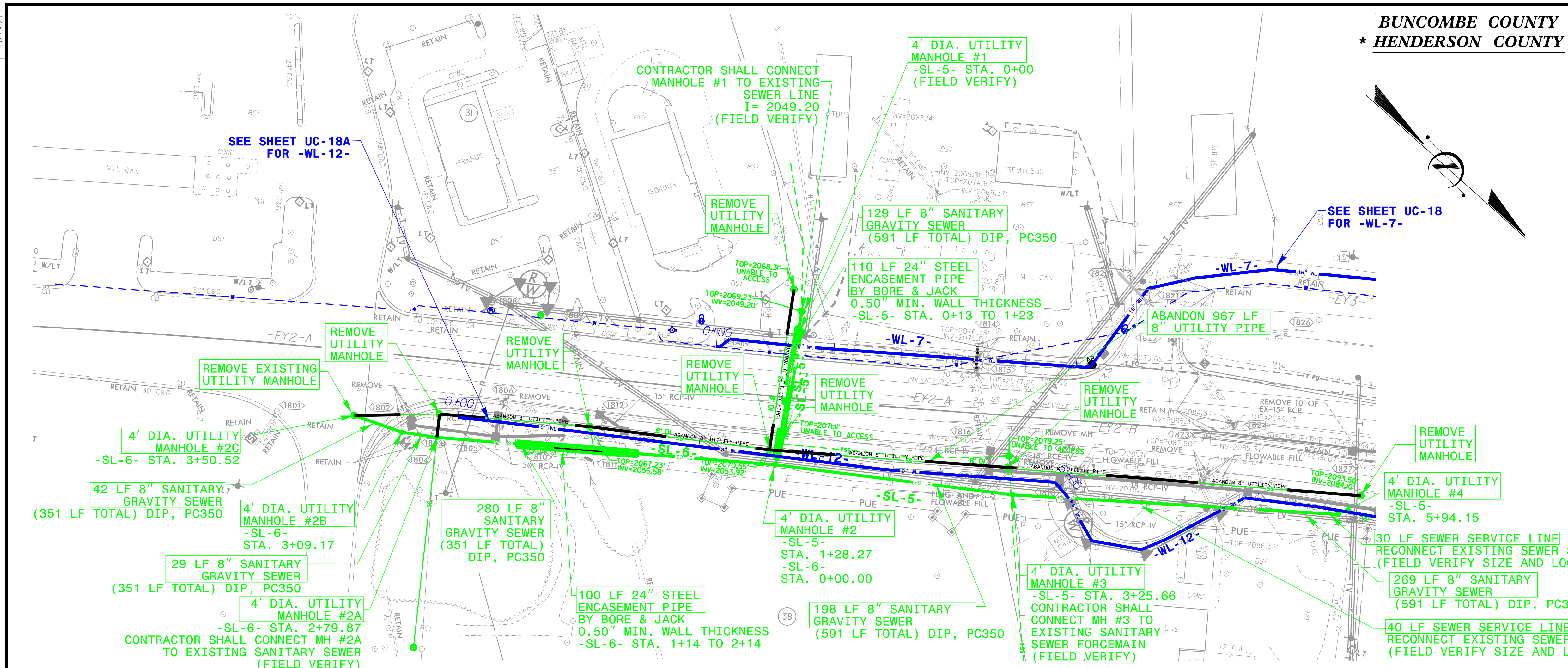

SEWER LINE -SL-6- PROFILE

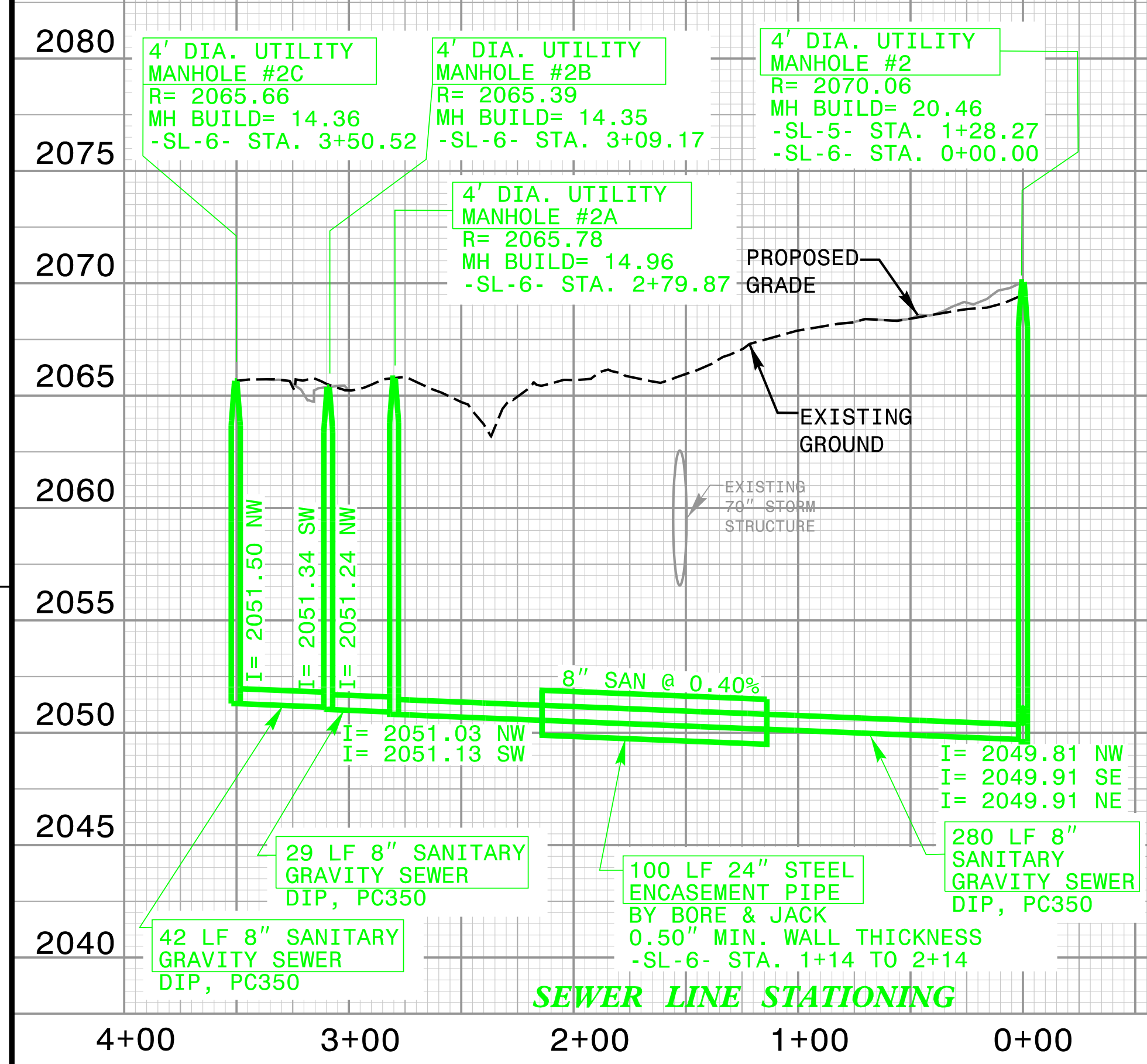

SEWER LINE -SL-5- PROFILE

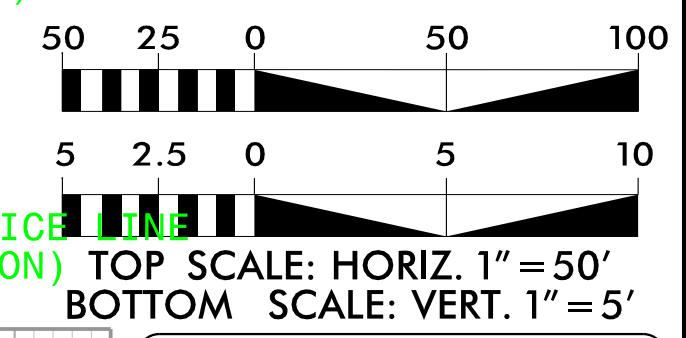
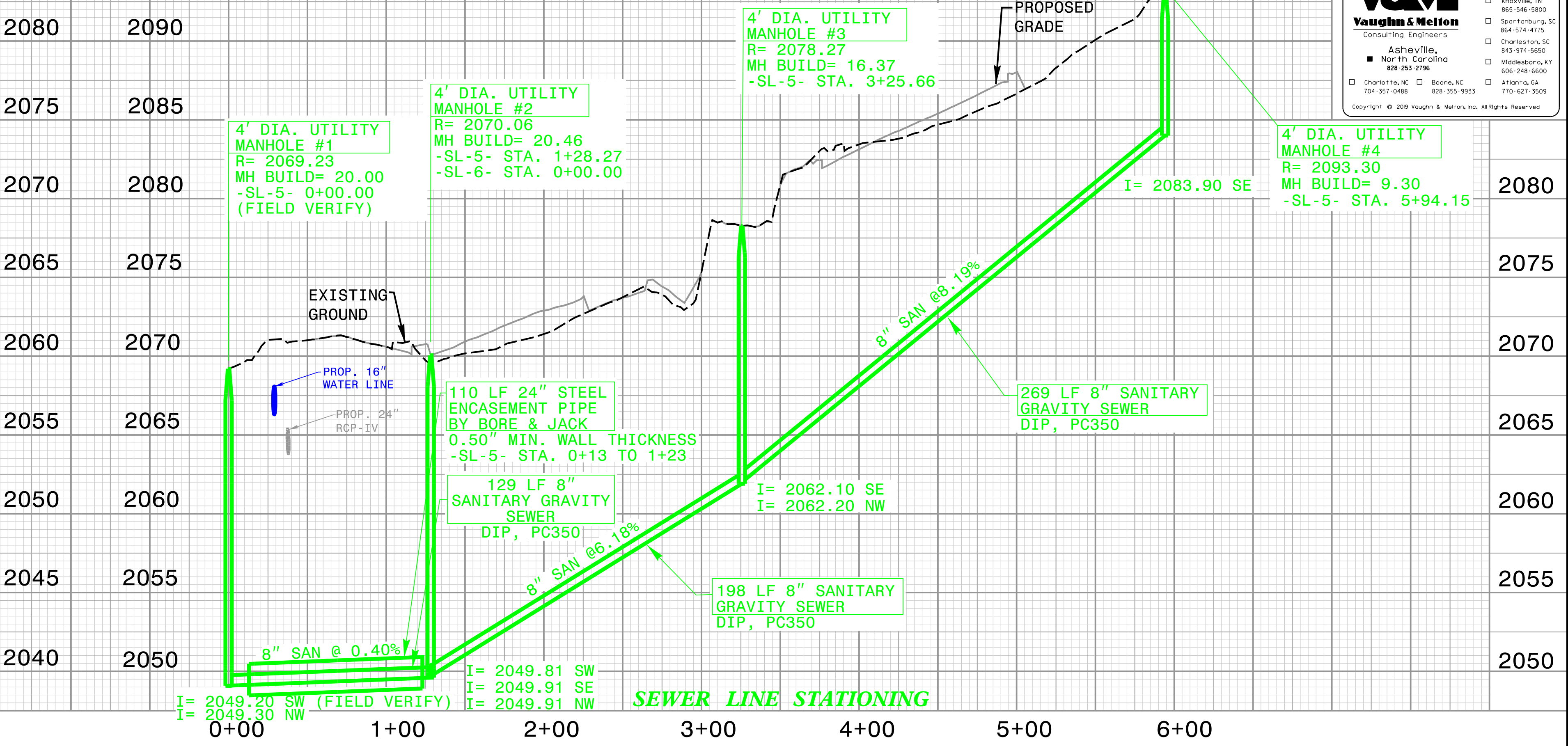

SEWER LINE STATIONING

8/20/19

V:\Asheville\transportation\31733-01-I-4400C HNTB I-26 MM40-44 Utilities\DESIGN\Drawings\14400C_Utl_UC-19A.dgn

BUNCOMBE COUNTY *HENDERSON COUNTY

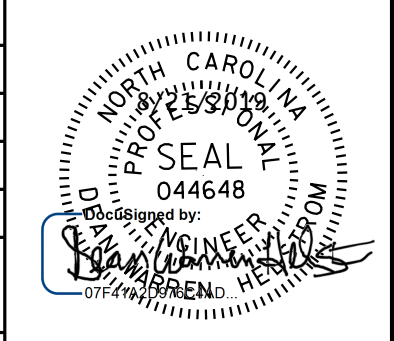
PROJECT REFERENCE NO.	I-4400C	SHEET NO.	UC-19A
DESIGNED BY:	SSD		UTILITY CONSTRUCTION PLANS ONLY
DRAWN BY:	CCC		
CHECKED BY:	SSD		
APPROVED BY:	DWH		
REVISED:	8-20-19		
NORTH CAROLINA DEPARTMENT OF TRANSPORTATION		UTILITY CONSTRUCTION PLANS ONLY	
DOCUMENT NOT CONSIDERED FINAL UNTIL ALL SIGNATURES ARE COMPLETED			

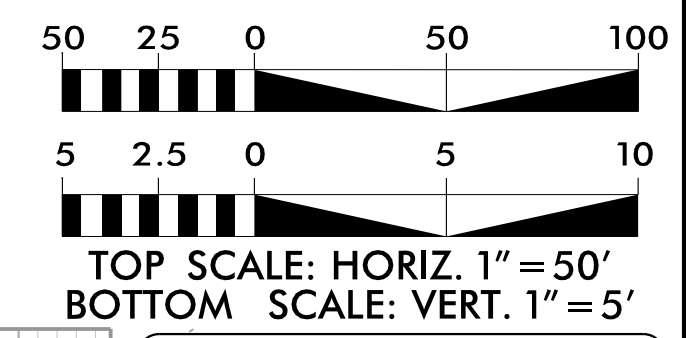
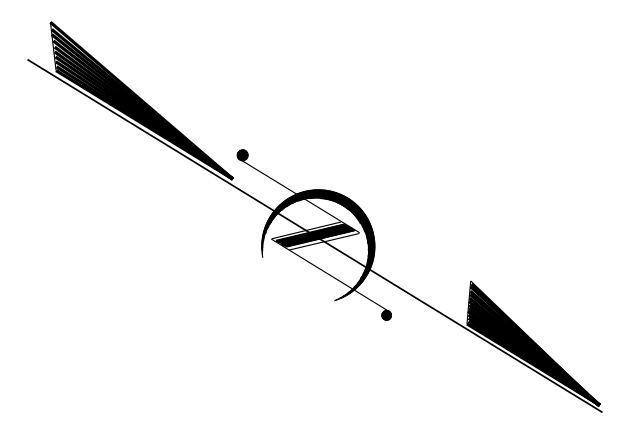
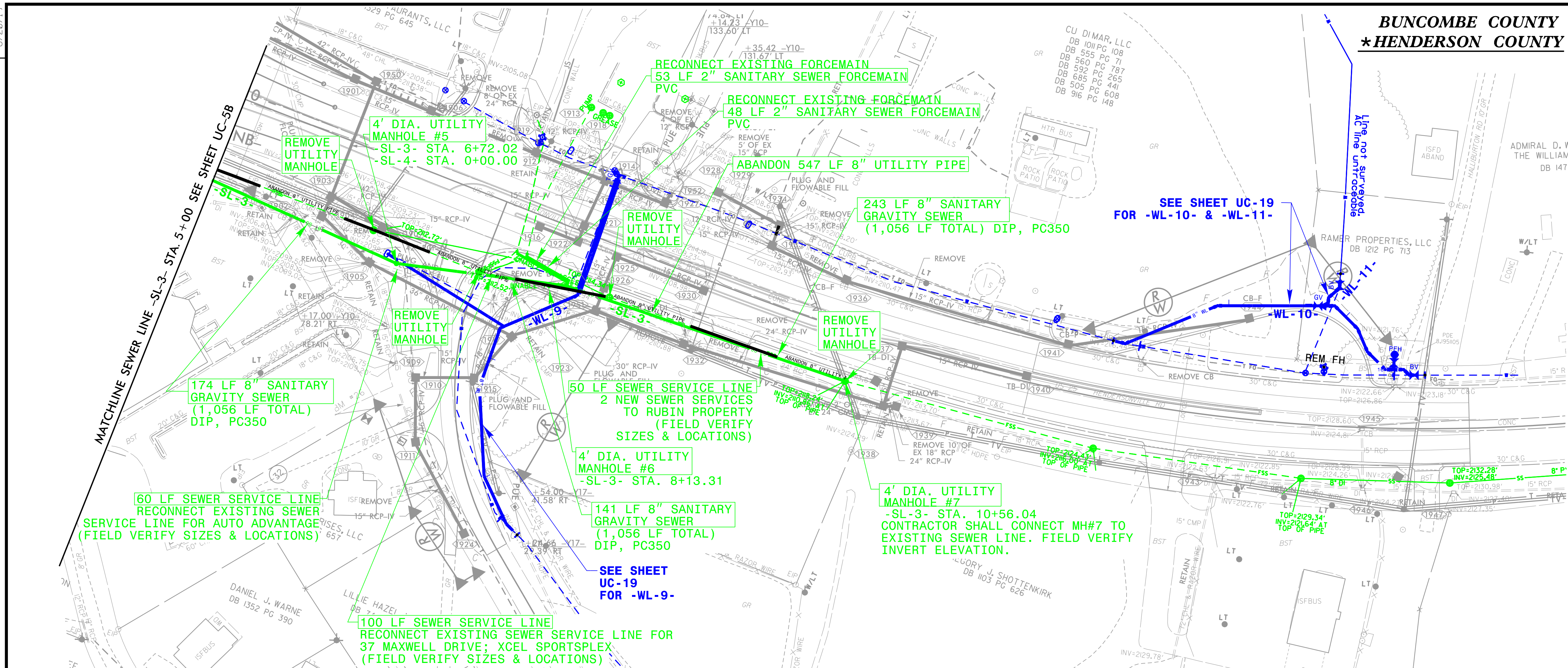

SEWER LINE -SL-3- PROFILE

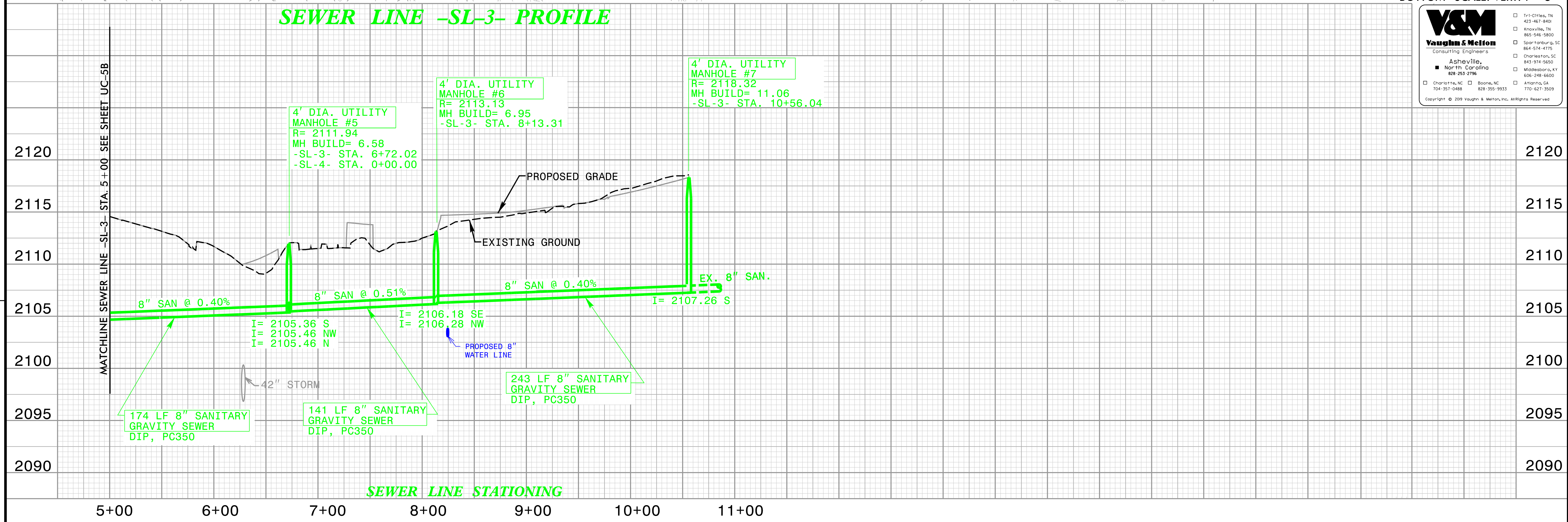

V&M
Vaughn & Melton
Consulting Engineers
Asheville, North Carolina
828-253-2796

□ Charlotte, NC	□ Boone, NC	□ Atlanta, GA
□ Knoxville, TN	□ Knoxville, TN	□ Midmore, KY
□ Spartanburg, SC	□ Charleston, SC	□ 828-248-6600
□ 828-253-2796	□ 828-355-9933	□ 770-627-3509

Copyright © 2019 Vaughn & Melton, Inc. All Rights Reserved

PROJECT REFERENCE NO.	SHEET NO.
I-4400C	UC-20
DESIGNED BY: SSD	
DRAWN BY: CCC	
CHECKED BY: SSD	
APPROVED BY: DWH	
REVISED: 8-20-19	UTILITY CONSTRUCTION PLANS ONLY
NORTH CAROLINA DEPARTMENT OF TRANSPORTATION UTILITIES ENGINEERING SEC. PHONE: (919) 707-6690 FAX: (919) 250-4151	
DOCUMENT NOT CONSIDERED FINAL UNTIL ALL SIGNATURES ARE COMPLETED	
UTILITY CONSTRUCTION	

THE ESTIMATED QUANTITY OF DUCTILE IRON WATER PIPE FITTINGS ON THIS PLAN SHEET IS 2,770 POUNDS. THE ACTUAL QUANTITY AND TYPE OF FITTINGS WILL VARY BASED ON FIELD CONDITIONS.

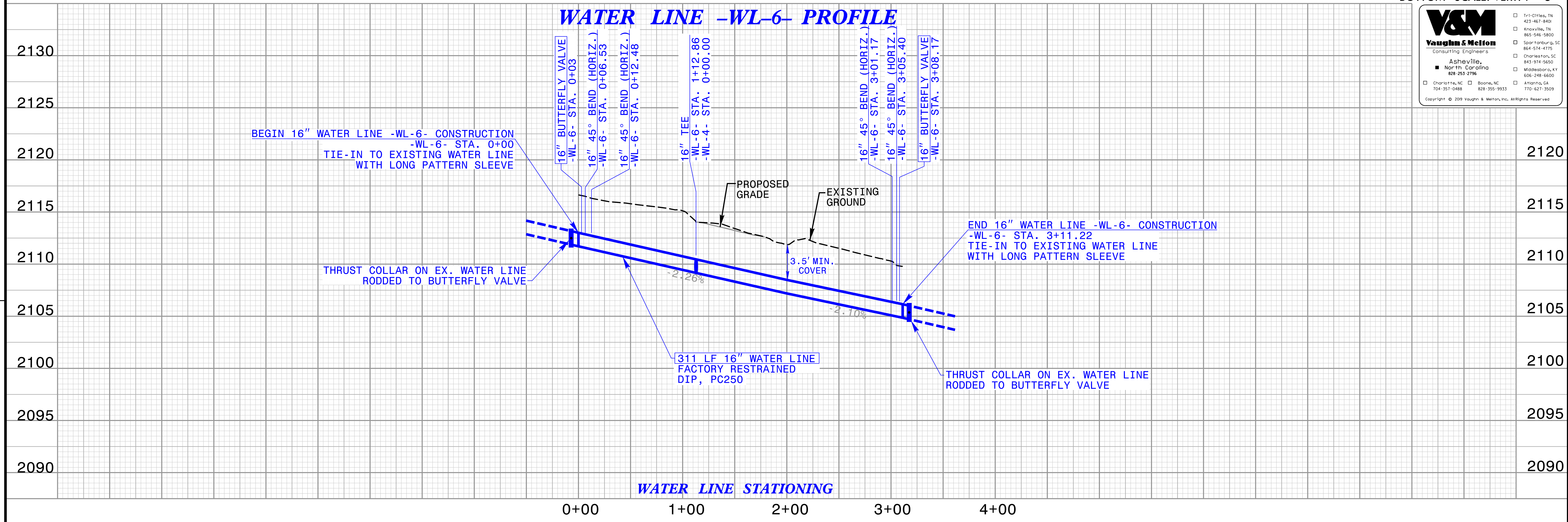
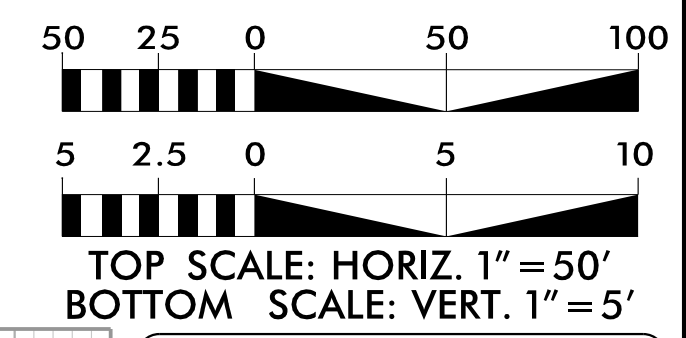
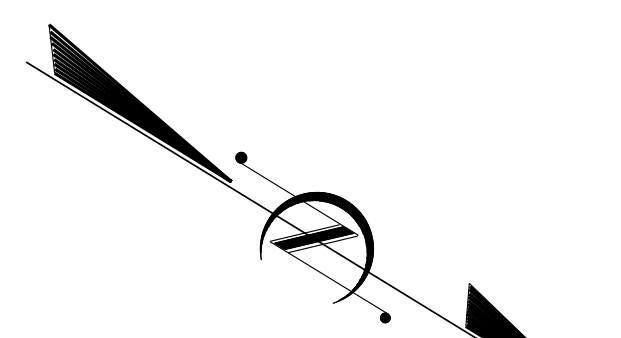
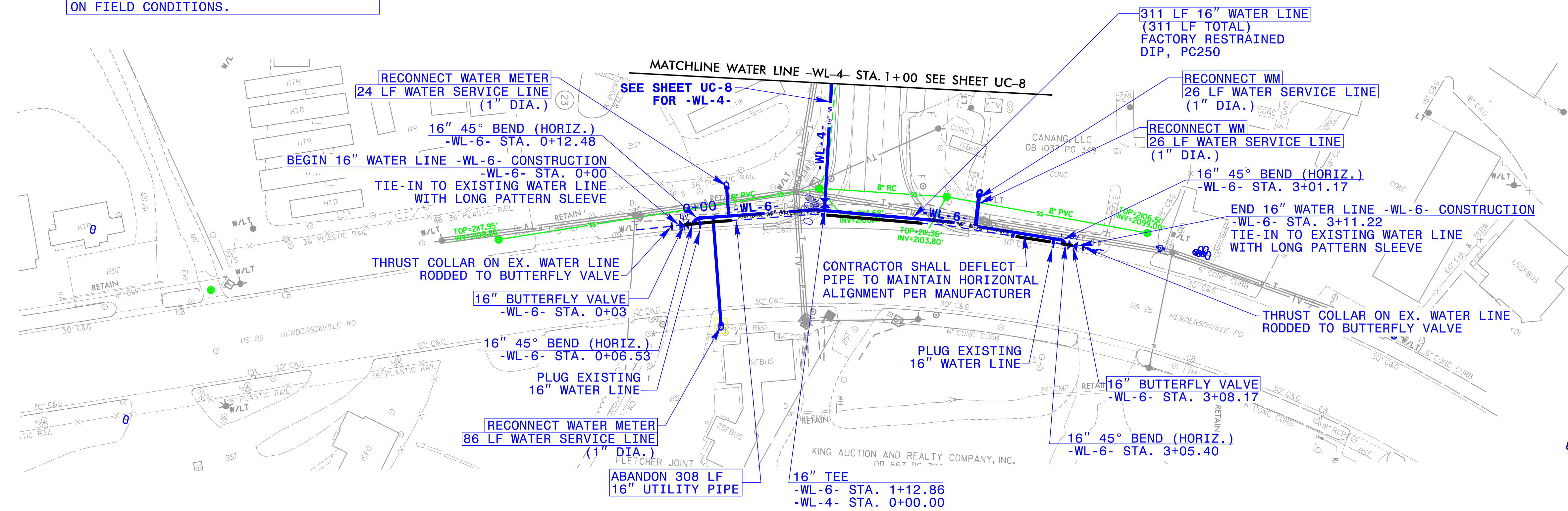

V&M
Vaughn & Melton
Consulting Engineers
Asheville, North Carolina
828-253-2796

V:\Asheville\transportation\31733-01 I-4400C HNTB I-26 MM40-44 Utilities\DESIGN\Drawings\I4400C_UTL_UC-20.dgn

8/20/19

CITY OF ASHEVILLE PROJECT NUMBER	ST-18-19-01
WATER LINE EASEMENT PLAT	PB NA PG NA
ESTOPPEL CERTIFICATE REQUIRED	YES NO X

NORTH SIDE OF DASH LINE IS PROJECT LIMITS FOR ST-18-19-01

1" AIR RELEASE VALVE -WL-3- STA. 14+80
SEE SHEET UC-3C FOR DETAIL

6" TEE & 8"x6" MJ REDUCER -WL-3- STA. 10+85.00
BEGIN WATER LINE
-WL-3B- CONSTRUCTION
-WL-3B- STA. 10+00.00

2" BALL VALVE

NEW WATER METER

10 LF WATER SERVICE LINE

482 LF 6" WATER LINE (1,102 LF TOTAL) DIP, PC350

6" 45° BEND (VERT.) -WL-3- STA. 15+94.00

6" 45° BEND (VERT.) -WL-3- STA. 15+75.00

6" TEE -WL-3- STA. 15+45.40
BEGIN 6" WATER LINE
-WL-1- CONSTRUCTION
-WL-1- STA. 10+00.00

SOUTH SIDE OF DASH LINE IS PROJECT LIMITS FOR WPFY-18-19-080

6" GATE VALVE -WL-3- STA. 15+47.40

6" TEE -WL-3- STA. 15+45.40
BEGIN 6" WATER LINE
-WL-1- CONSTRUCTION
-WL-1- STA. 10+00.00

6" TEE -WL-3- STA. 18+65.89
BEGIN 6" WATER LINE
-WL-2- CONSTRUCTION
-WL-2- STA. 10+00.00

6" 45° BEND (VERT.) -WL-3- STA. 18+26.00

6" 45° BEND (VERT.) -WL-3- STA. 18+48.00

6" GATE VALVE -WL-3- STA. 18+63.89

6" TEE -WL-3- STA. 18+63.89
BEGIN 6" WATER LINE
-WL-2- CONSTRUCTION
-WL-2- STA. 10+00.00

1" AIR RELEASE VALVE -WL-3- STA. 19+35
SEE SHEET UC-3C FOR DETAIL
DEADMAN ON EX. 6" WL
RODDED TO 22 1/2" BEND

150 LF 6" WATER LINE (1,102 LF TOTAL) DIP, PC350

6" 22 1/2° BEND (HORIZ.) -WL-3A- STA. 10+42.50

50 LF 6" WATER LINE (50 LF TOTAL) DIP, PC350
PLUG EX. 6" WATER LINE
6" 22 1/2° BEND (HORIZ.) -WL-3A- STA. 10+20.00

6" GATE VALVE -WL-3A- STA. 10+02

END 6" WATER LINE -WL-3- CONSTRUCTION
-WL-3- STA. 21+00.00
INSTALL DEADMAN/END OF LINE PLUG (FOR FUTURE CONNECTION)
SEE SHEET UC-3C FOR DETAIL

NORTH SIDE OF DASH LINE IS PROJECT LIMITS FOR ST-18-19-01

6" GATE VALVE -WL-3- STA. 18+63.89

6" TEE -WL-3- STA. 18+63.89
BEGIN 6" WATER LINE
-WL-2- CONSTRUCTION
-WL-2- STA. 10+00.00

1" AIR RELEASE VALVE -WL-3- STA. 19+35
SEE SHEET UC-3C FOR DETAIL
DEADMAN ON EX. 6" WL
RODDED TO 22 1/2" BEND

150 LF 6" WATER LINE (1,102 LF TOTAL) DIP, PC350

6" 22 1/2° BEND (HORIZ.) -WL-3A- STA. 10+42.50

50 LF 6" WATER LINE (50 LF TOTAL) DIP, PC350
PLUG EX. 6" WATER LINE
6" 22 1/2° BEND (HORIZ.) -WL-3A- STA. 10+20.00

6" GATE VALVE -WL-3A- STA. 10+02

END 6" WATER LINE -WL-3- CONSTRUCTION
-WL-3- STA. 21+00.00
INSTALL DEADMAN/END OF LINE PLUG (FOR FUTURE CONNECTION)
SEE SHEET UC-3C FOR DETAIL

PROJECT REFERENCE NO. I-4400C SHEET NO. UC-21

DESIGNED BY: DRF
DRAWN BY: DRF
CHECKED BY: DWH
APPROVED BY: DWH
REVISED: 8-20-19

NORTH CAROLINA DEPARTMENT OF TRANSPORTATION
UTILITIES ENGINEERING SEC. PHONE: (919) 707-6690 FAX: (919) 250-4151

UTILITY CONSTRUCTION PLANS ONLY

DOCUMENT NOT CONSIDERED FINAL UNTIL ALL SIGNATURES ARE COMPLETED

UTILITY CONSTRUCTION

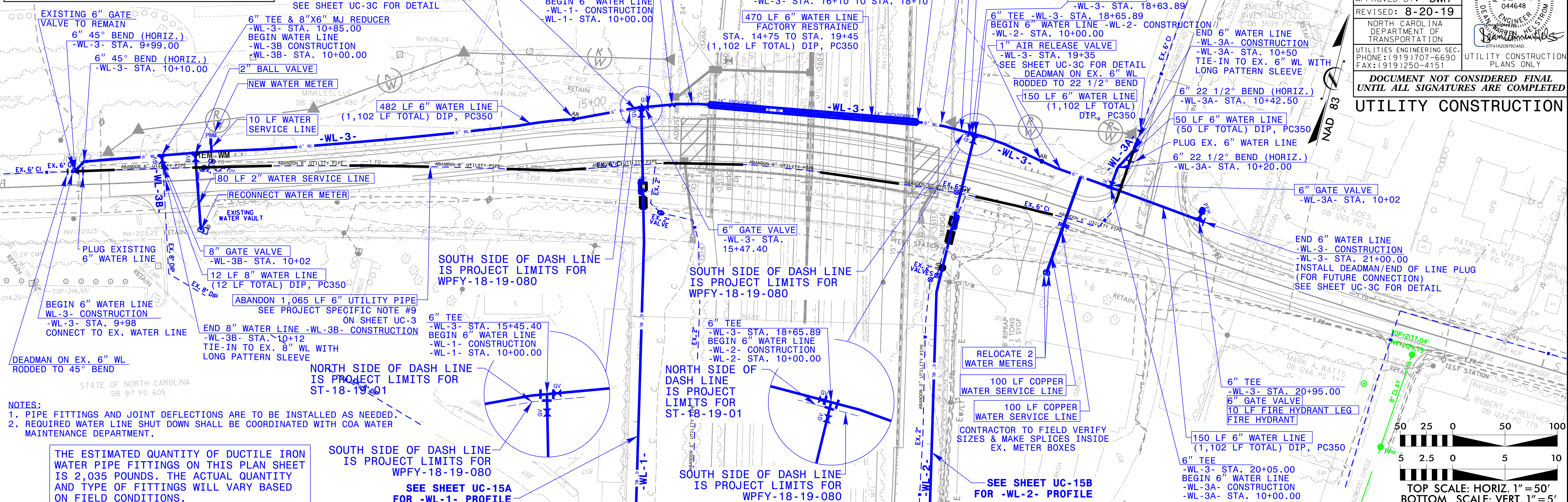

WATER LINE -WL-3- PROFILE

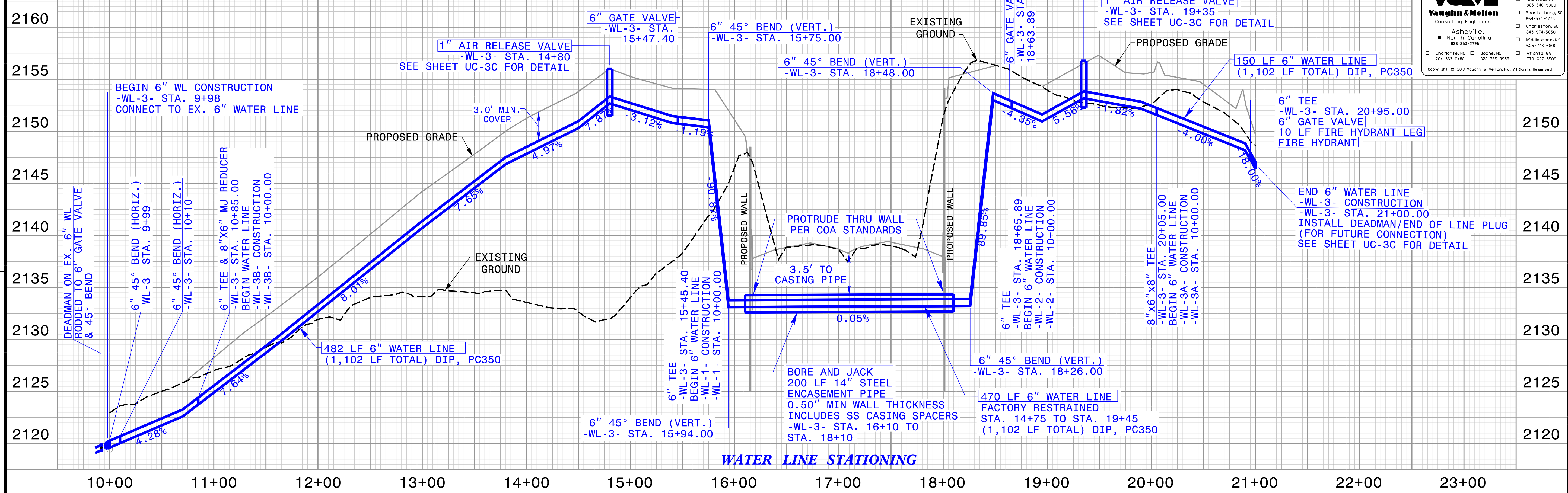

WATER LINE STATIONING

TOP SCALE: HORIZ. 1"=50'
BOTTOM SCALE: VERT. 1"=5'

V&M
Vaughan & Melton
Consulting Engineers

Asheville, NC
North Carolina
828-253-2796

Tulsa, OK 423-461-8401
Knoxville, TN 865-546-5800
Spartanburg, SC 864-574-4775
Charleston, SC 843-974-5650
Middleburg, KY 606-249-6600
Atlanta, GA 770-627-3509

Copyright © 2019 Vaughan & Melton, Inc. All Rights Reserved.

V:\Asheville\transportation\31732-09 1-26 Rest Area WS\Utilities\Drawings\14400-UTL_UC-21.dgn