

**This electronic collection of documents is provided
for the convenience of the user
and is Not a Certified Document –**

**The documents contained herein were originally issued
and sealed by the individuals whose names and license
numbers appear on each page, on the dates appearing
with their signature on that page.**

**This file or an individual page
shall not be considered a certified document.**

7/19/2017

HNTB HNTB NORTH CAROLINA, P.C.
343 E. Six Forks Road, Suite 200
Raleigh, North Carolina 27609
NC License No: C-1554

PROJECT REFERENCE NO. 1-4400C		SHEET NO. 14
RW SHEET NO.		
ROADWAY DESIGN ENGINEER	HYDRAULICS ENGINEER	
Marc Whitmore 7/10/2019	John Blawie 7/11/2019	
DOCUMENT NOT CONSIDERED FINAL UNLESS ALL SIGNATURES COMPLETED		

CITY OF ASHEVILLE
DB 1906 PG 324

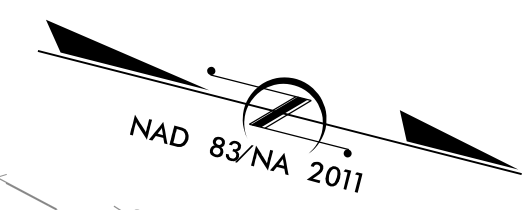

NORTH CAROLINA
DEPT. OF TRANS
DB 732 PG 626

MATCHLINE SHEET 13
-L- STA 788 + 00.00

MATCHLINE SHEET 15
-L- STA 802 + 00.00

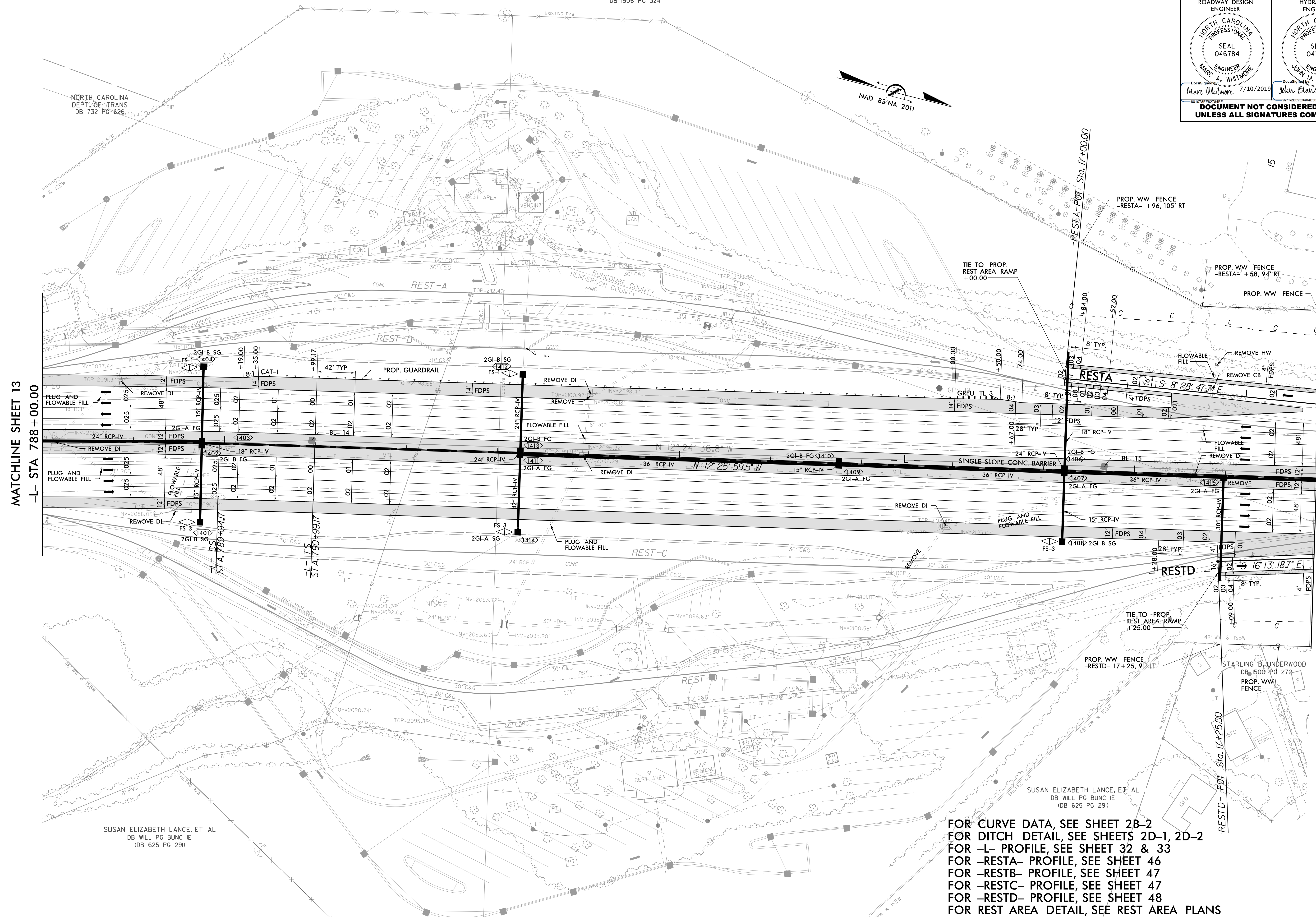

SUSAN ELIZABETH LANCE, ET AL
DB WILL PG BUNC IE
(DB 625 PG 291)

SUSAN ELIZABETH LANCE, ET AL
DB WILL PG BUNC IE
(DB 625 PG 291)

- FOR CURVE DATA, SEE SHEET 2B-2
- FOR DITCH DETAIL, SEE SHEETS 2D-1, 2D-2
- FOR -L- PROFILE, SEE SHEET 32 & 33
- FOR -RESTA- PROFILE, SEE SHEET 46
- FOR -RESTB- PROFILE, SEE SHEET 47
- FOR -RESTC- PROFILE, SEE SHEET 47
- FOR -RESTD- PROFILE, SEE SHEET 48
- FOR REST AREA DETAIL, SEE REST AREA PLANS

REVISIONS

10-JUL-2019 10:21
14-4400C-PROJ_PSH_S14
HNTB

PROJECT REFERENCE NO. 1-4400C		SHEET NO. 15
RW SHEET NO.		
ROADWAY DESIGN ENGINEER	HYDRAULICS ENGINEER	
DOCUMENT NOT CONSIDERED FINAL UNLESS ALL SIGNATURES COMPLETED		

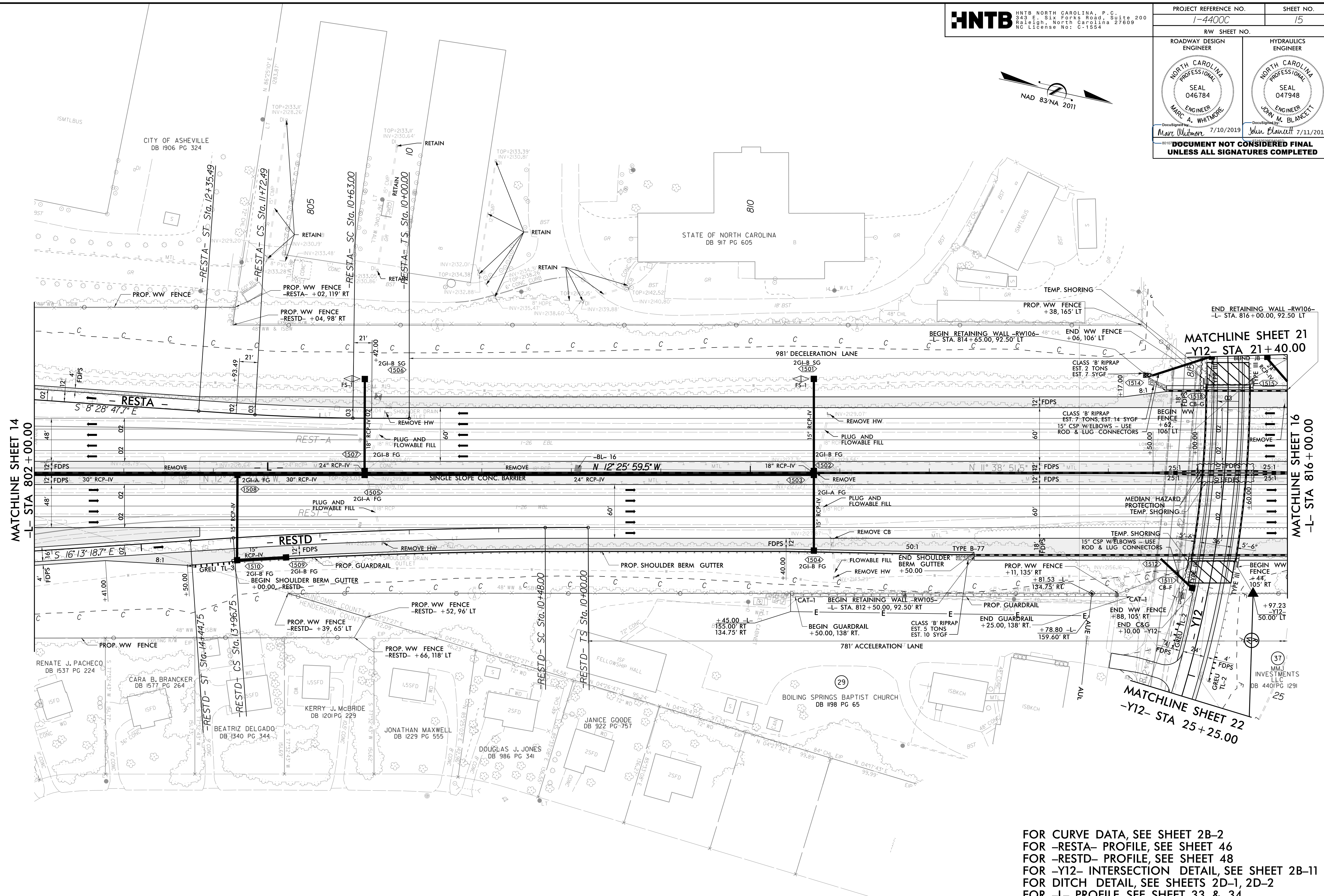
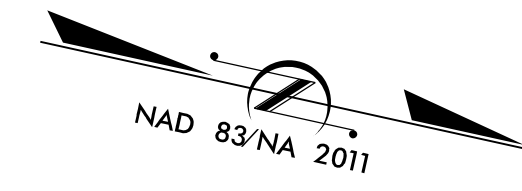

REVISIONS

MATCHLINE SHEET 14
-L- STA 802 + 00.00



MATCHLINE SHEET 16
-L- STA 816 + 00.00

MATCHLINE SHEET 22
-Y12- STA 25 + 25.00

MATCHLINE SHEET 21
-Y12- STA 21 + 40.00

FOR CURVE DATA, SEE SHEET 2B-2
 FOR -RESTA- PROFILE, SEE SHEET 46
 FOR -RESTD- PROFILE, SEE SHEET 48
 FOR -Y12- INTERSECTION DETAIL, SEE SHEET 2B-11
 FOR DITCH DETAIL, SEE SHEETS 2D-1, 2D-2
 FOR -L- PROFILE, SEE SHEET 33 & 34
 FOR -Y12- PROFILE, SEE SHEET 45
 FOR RETAINING WALL -RW105-, SEE SHEET W-7
 FOR RETAINING WALL -RW106-, SEE SHEET W-8

NOTE:
 TEMPORARY SHORING SHOWN FOR
 INFORMATION ONLY. FOR MORE
 INFORMATION SEE TMP SHEETS.

PROJECT REFERENCE NO. 1-4400C		SHEET NO. 16	
RW SHEET NO.			
ROADWAY DESIGN ENGINEER		HYDRAULICS ENGINEER	
 MARC A. WHITMORE 7/10/2019		 JOHN M. BLAINETT 7/11/2019	
DOCUMENT NOT CONSIDERED FINAL UNLESS ALL SIGNATURES COMPLETED			

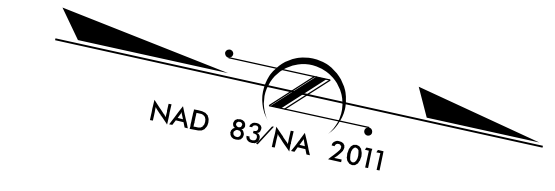

REVISIONS

MATCHLINE SHEET 15
 -L- STA 816+00.00

MATCHLINE SHEET 17
 -L- STA 828+00.00

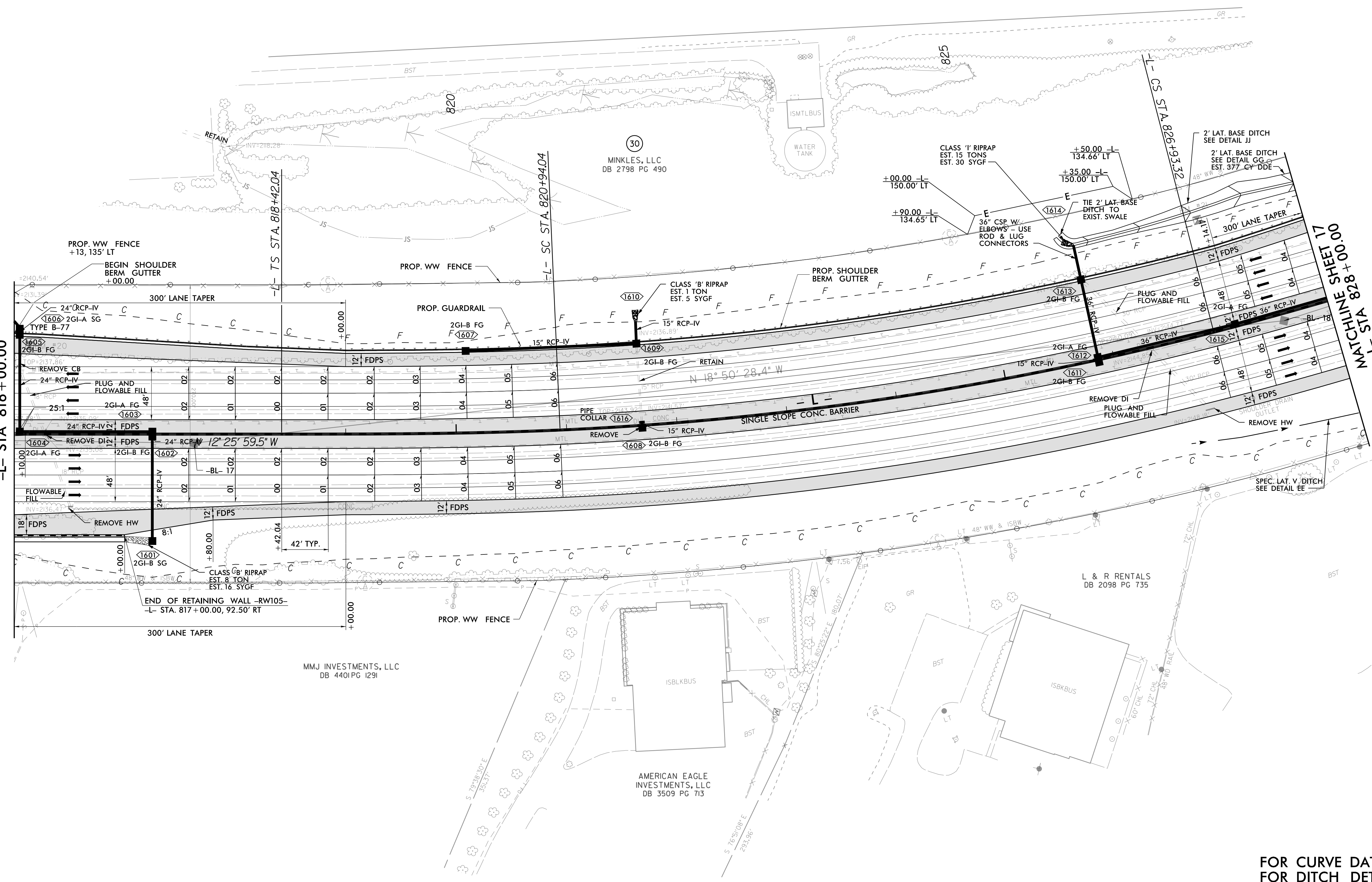

10-JUL-2019 10:21
 14-400C_RDY_PSH_S16
 HNTB

FOR CURVE DATA, SEE SHEET 2B-2
 FOR DITCH DETAIL, SEE SHEETS 2D-1, 2D-2
 FOR -L- PROFILE, SEE SHEET 34 & 35
 FOR RETAINING WALL -RW105-, SEE SHEET W-7

7/19/2017

PROJECT REFERENCE NO. 1-4400C	SHEET NO. 18
RW SHEET NO.	
ROADWAY DESIGN ENGINEER	HYDRAULICS ENGINEER
Marc A. Whitmore 7/10/2019	John M. Blainett 7/11/2019
DOCUMENT NOT CONSIDERED FINAL UNLESS ALL SIGNATURES COMPLETED	

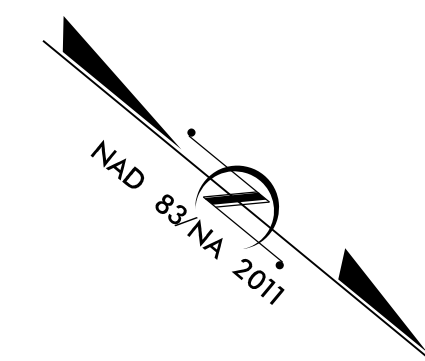

ID	TYPE
1802	CB - E
1803	JB W/MH
1805	2GI-A SG
1806	CB - G
1810	BLIND JB
1813	CB - G
1812	TB JB W/MH
1816	TB JB W/MH
1817	CB - G
1819	CB - G
1818	2GI-B SG
1825	CB - G
1828	CB - G
1827	TBDI

REVISIONS

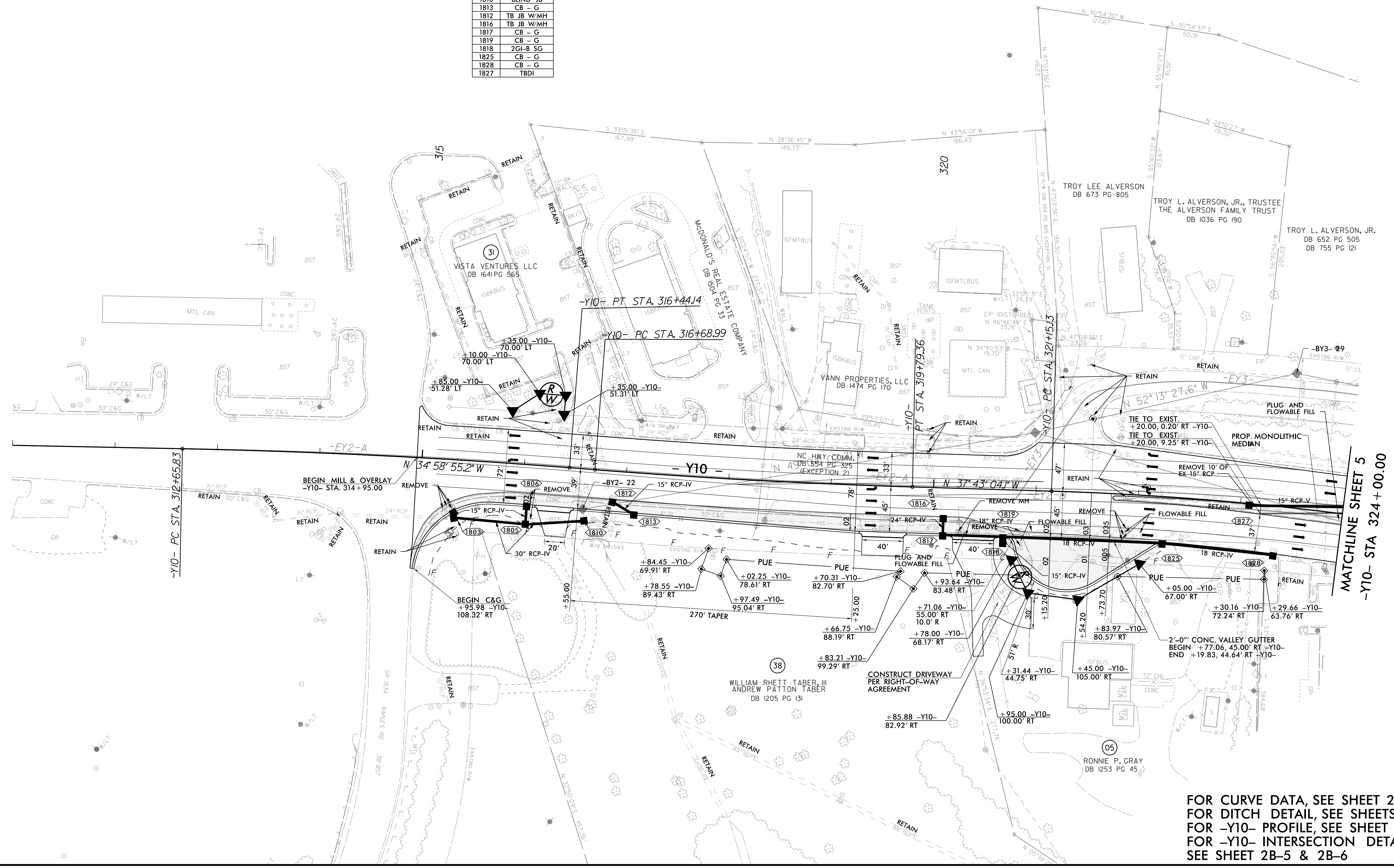

10-JUL-2019 10:22 AM
1-4400C-RDY_PSH_s18
HNTB

FOR CURVE DATA, SEE SHEET 2B-2
 FOR DITCH DETAIL, SEE SHEETS 2D-1, 2D-2
 FOR -Y10- PROFILE, SEE SHEET 36
 FOR -Y10- INTERSECTION DETAIL,
 SEE SHEET 2B-5 & 2B-6

ROADWAY DESIGN ENGINEER
HYDRAULICS ENGINEER

NORTH CAROLINA PROFESSIONAL SEAL 046784
ENGINEER
MARC A. WHITMORE
7/10/2019

NORTH CAROLINA PROFESSIONAL SEAL 047948
ENGINEER
JOHN M. BLANETT
7/11/2019

DOCUMENT NOT CONSIDERED FINAL UNLESS ALL SIGNATURES COMPLETED

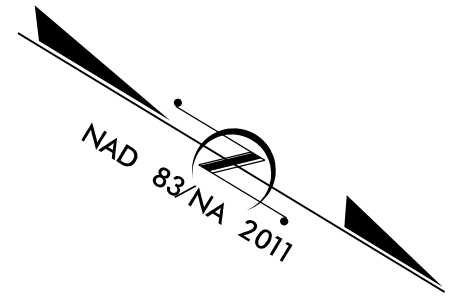

REVISIONS

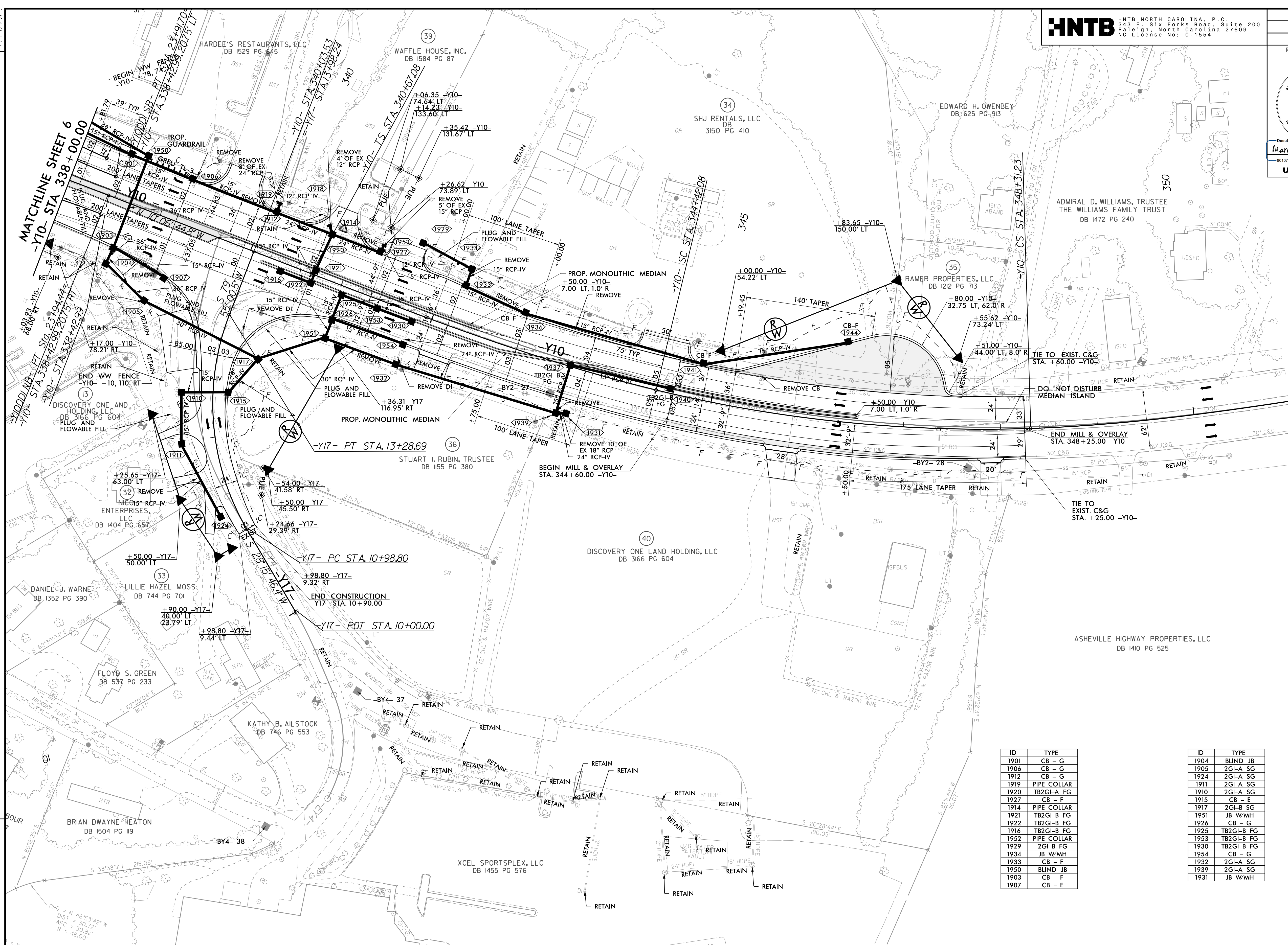

ID	TYPE
1901	CB - G
1906	CB - G
1912	CB - G
1919	PIPE COLLAR
1920	TB2GI-A FG
1927	CB - F
1914	PIPE COLLAR
1921	TB2GI-B FG
1922	TB2GI-B FG
1916	TB2GI-B FG
1952	PIPE COLLAR
1929	2GI-B FG
1934	JB W/MH
1933	CB - F
1950	BLIND JB
1903	CB - F
1907	CB - E

ID	TYPE
1904	BLIND JB
1905	2GI-A SG
1924	2GI-A SG
1911	2GI-A SG
1910	2GI-A SG
1915	CB - E
1917	2GI-B SG
1951	JB W/MH
1926	CB - G
1925	TB2GI-B FG
1953	TB2GI-B FG
1930	TB2GI-B FG
1954	CB - G
1932	2GI-A SG
1939	2GI-A SG
1931	JB W/MH

FOR CURVE DATA, SEE SHEET 2B-2
 FOR DITCH DETAIL, SEE SHEETS 2D-1, 2D-2
 FOR -Y10- PROFILE, SEE SHEET 36 & 37
 FOR -Y17- PROFILE, SEE SHEET 48
 FOR -Y10- INTERSECTION DETAIL, SEE SHEET 2B-8

10-11-2019 10:22 AM
1-4400C-RDY-1884-S19
HNTB

PROJECT REFERENCE NO. 1-4400C		SHEET NO. 20	
RW SHEET NO.			
ROADWAY DESIGN ENGINEER		HYDRAULICS ENGINEER	
<p>DocuSign by: Marc Whitmore 7/10/2019 DocuSign by: John Blawie 7/11/2019</p> <p>DOCUMENT NOT CONSIDERED FINAL UNLESS ALL SIGNATURES COMPLETED</p>			

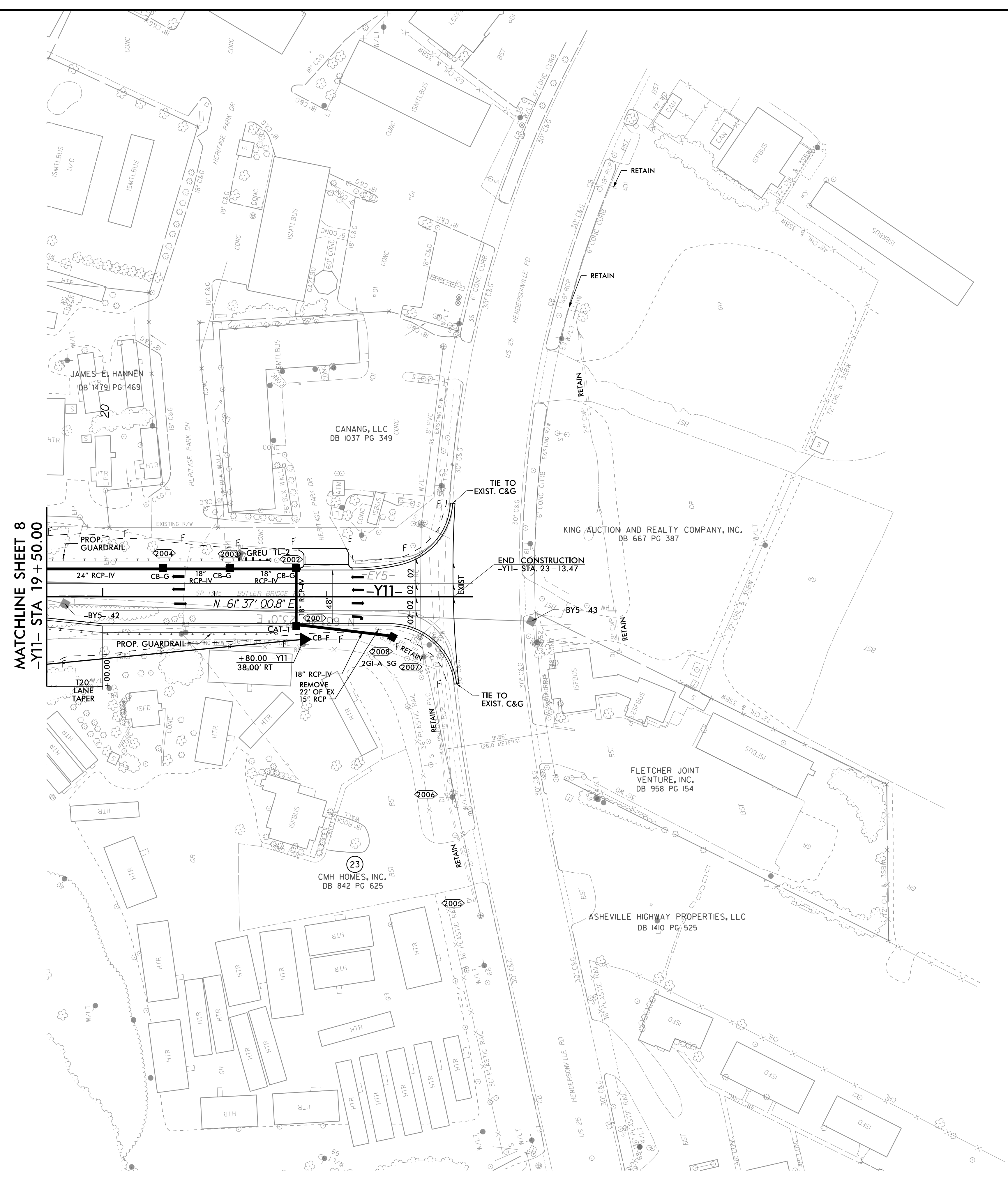
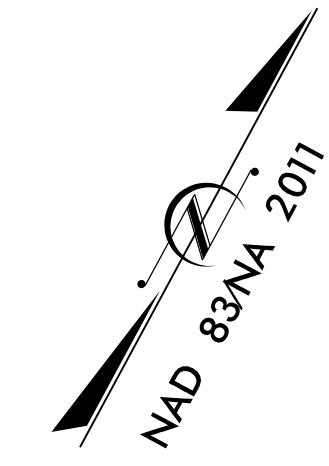

REVISIONS

10-JUL-2019 10:22
1-4400C-RD.V_PSH_s20
HNTB

FOR CURVE DATA, SEE SHEET 2B-2
FOR DITCH DETAIL, SEE SHEETS 2D-1, 2D-2
FOR -Y11- PROFILE, SEE SHEET 45
FOR -Y11- INTERSECTION DETAIL, SEE SHEET 2B-10

18/22/2017

HNTB HNTB NORTH CAROLINA, P.C.
343 E. Six Forks Road, Suite 200
Raleigh, North Carolina 27609
NC License No: C-1554

PROJECT REFERENCE NO. 1-4400C		SHEET NO. 21
RW SHEET NO.		
ROADWAY DESIGN ENGINEER	HYDRAULICS ENGINEER	
<p>DocuSign by: Marc Whitmore 7/10/2019 DocuSign by: John Blawie 7/11/2019</p> <p>DOCUMENT NOT CONSIDERED FINAL UNLESS ALL SIGNATURES COMPLETED</p>		

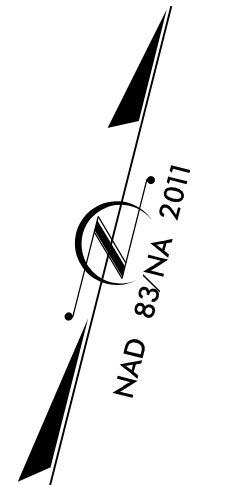

REVISIONS

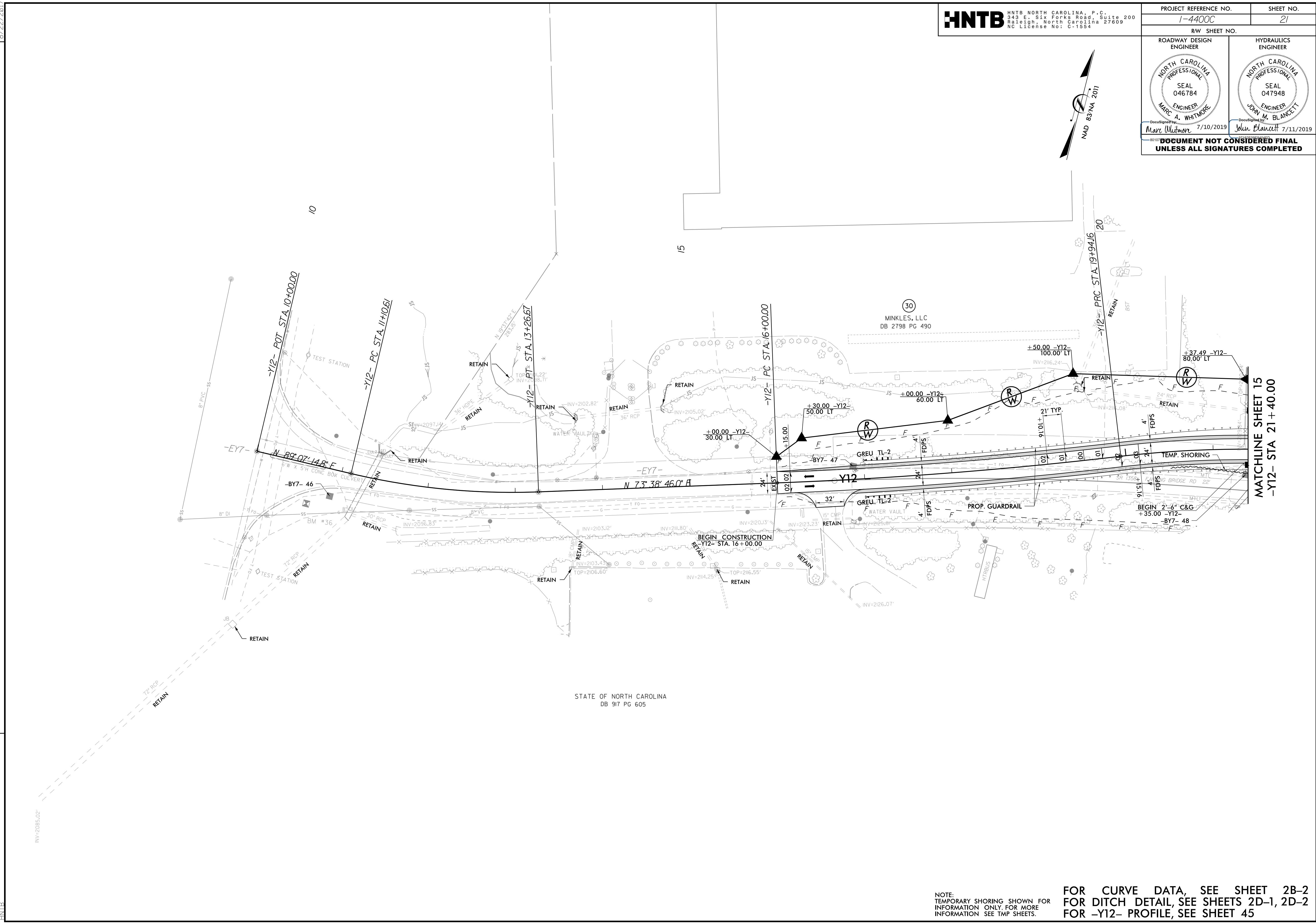

MATCHLINE SHEET 15
-Y12- STA 21 + 40.00

STATE OF NORTH CAROLINA
DB 917 PG 605

NOTE:
TEMPORARY SHORING SHOWN FOR
INFORMATION ONLY. FOR MORE
INFORMATION SEE TMP SHEETS.

FOR CURVE DATA, SEE SHEET 2B-2
FOR DITCH DETAIL, SEE SHEETS 2D-1, 2D-2
FOR -Y12- PROFILE, SEE SHEET 45

10-JUL-2019 10:52
1-4400C-RD1-1084-S21
HNTB

PROJECT REFERENCE NO. 1-4400C		SHEET NO. 22
RW SHEET NO.		
ROADWAY DESIGN ENGINEER	HYDRAULICS ENGINEER	
<p>DocuSign Envelope ID: 65FC79EE-581D-4686-9B84-FB44D879C6E0</p> <p>DOCUMENT NOT CONSIDERED FINAL UNLESS ALL SIGNATURES COMPLETED</p>		

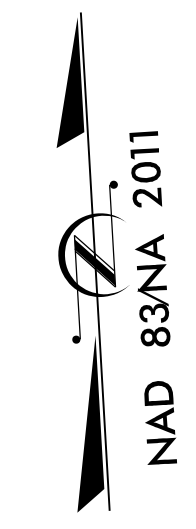

REVISIONS

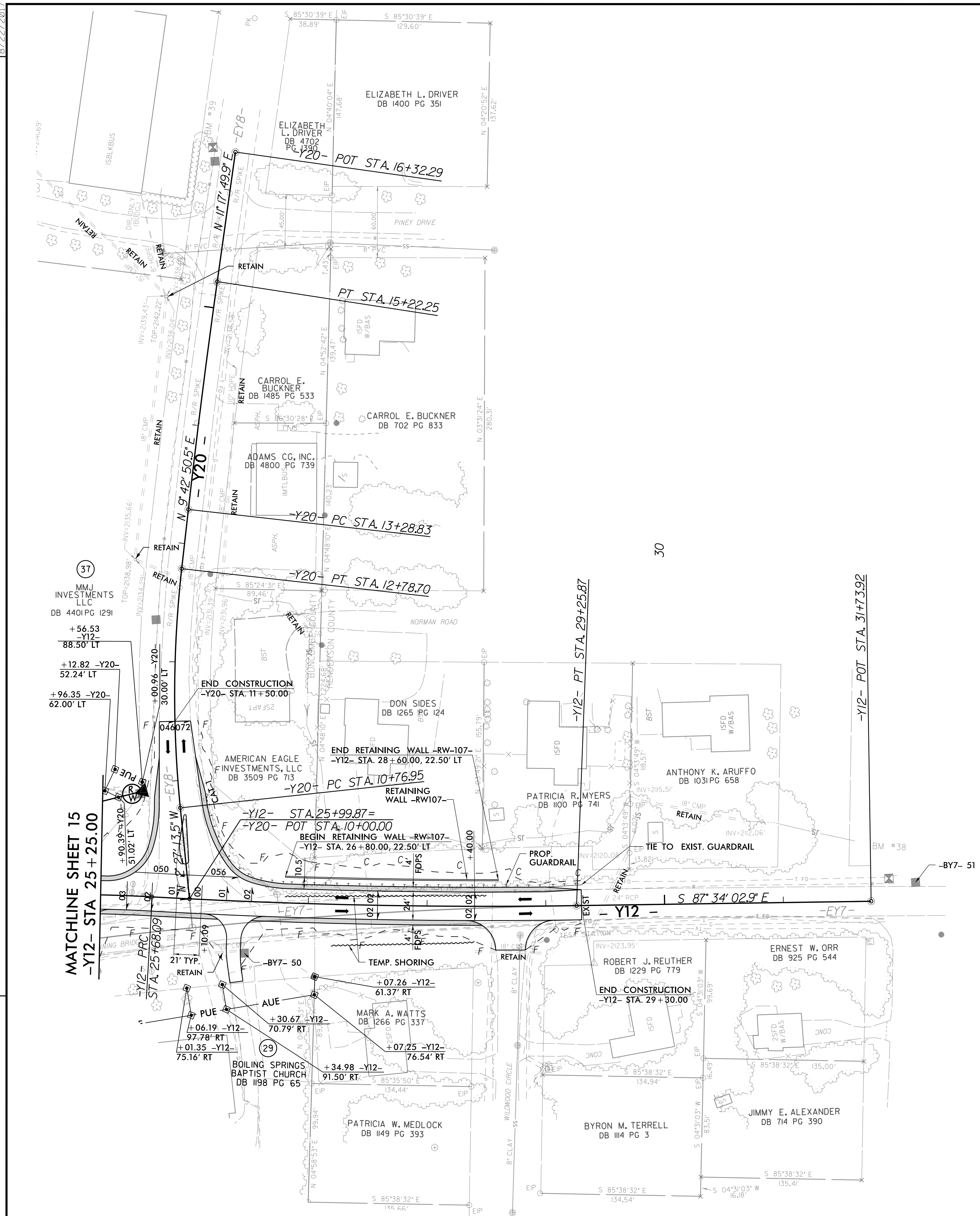

MATCHLINE SHEET 15
-Y12- STA 25+25.00

19-JUL-2019 10:22
14:400C-RDY_PSH_s22
HNTB

NOTE:
TEMPORARY SHORING SHOWN FOR
INFORMATION ONLY. FOR MORE
INFORMATION SEE TMP SHEETS.

FOR CURVE DATA, SEE SHEET 2B-2
FOR DITCH DETAIL, SEE SHEETS 2D-1, 2D-2
FOR -Y12- PROFILE, SEE SHEET 45
FOR -Y20- PROFILE, SEE SHEET 46

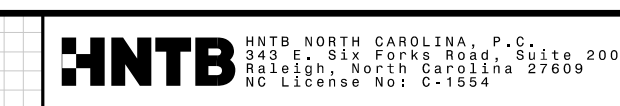

PROJECT REFERENCE NO. I-4400C	SHEET NO. 23
ROADWAY DESIGN ENGINEER NORTH CAROLINA PROFESSIONAL SEAL 046784 MARC A. WHITMORE	HYDRAULICS ENGINEER NORTH CAROLINA PROFESSIONAL SEAL 047948 JOHN M. BLANCHETT
7/10/2019	7/11/2019
DOCUMENT NOT CONSIDERED FINAL UNLESS ALL SIGNATURES COMPLETED	

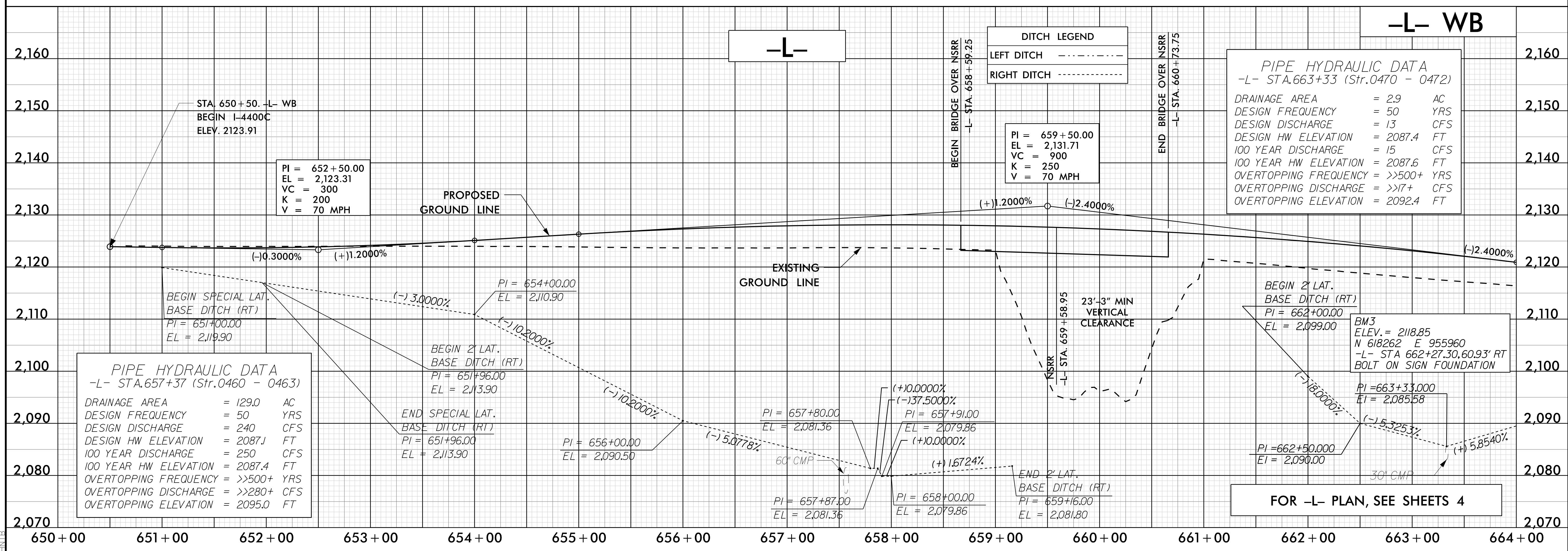
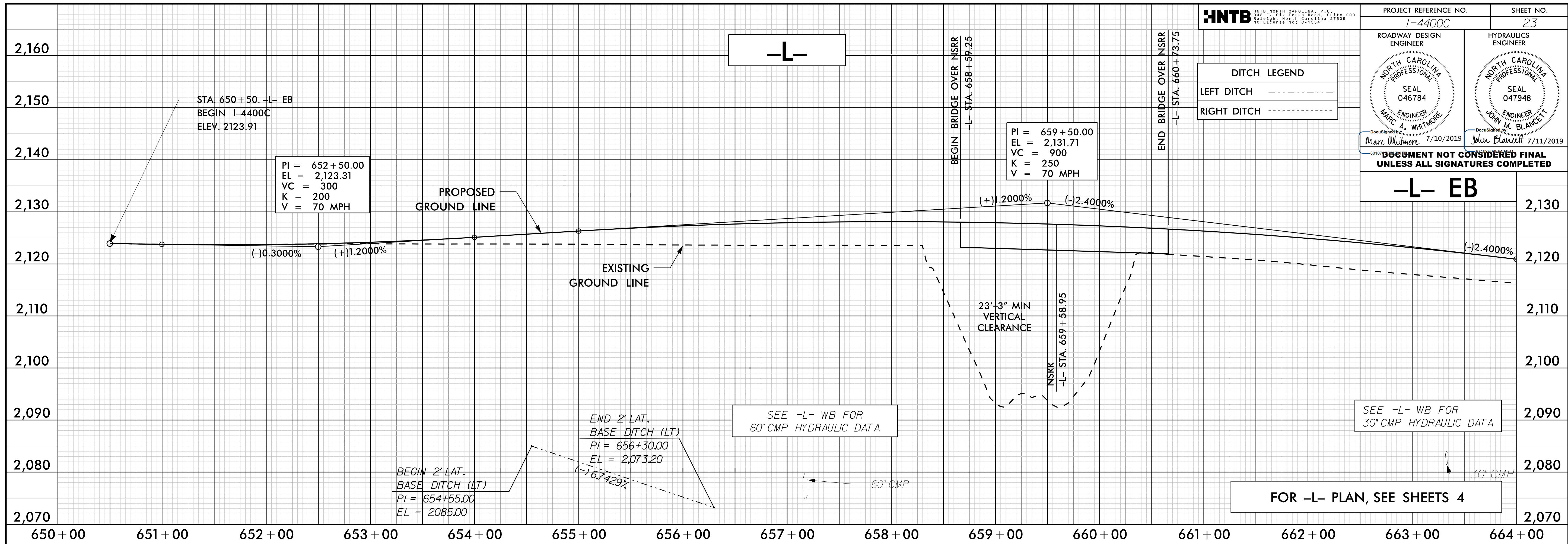

I-4400C-2019-09-22-10-22-523

HNTB HNTB NORTH CAROLINA, P.C.
 300 S. FAYETTE STREET, SUITE 300
 RALEIGH, NORTH CAROLINA 27609
 REG. LICENSE NO. 15154

PROJECT REFERENCE NO. 1-4400C SHEET NO. 24

ROADWAY DESIGN ENGINEER: MARC A. WHITMORE
 HYDRAULICS ENGINEER: JOHN M. BLANCETT

SEAL 046784 (MARC A. WHITMORE)
 SEAL 047948 (JOHN M. BLANCETT)

DATE: 7/10/2019

DOCUMENT NOT CONSIDERED FINAL UNLESS ALL SIGNATURES COMPLETED

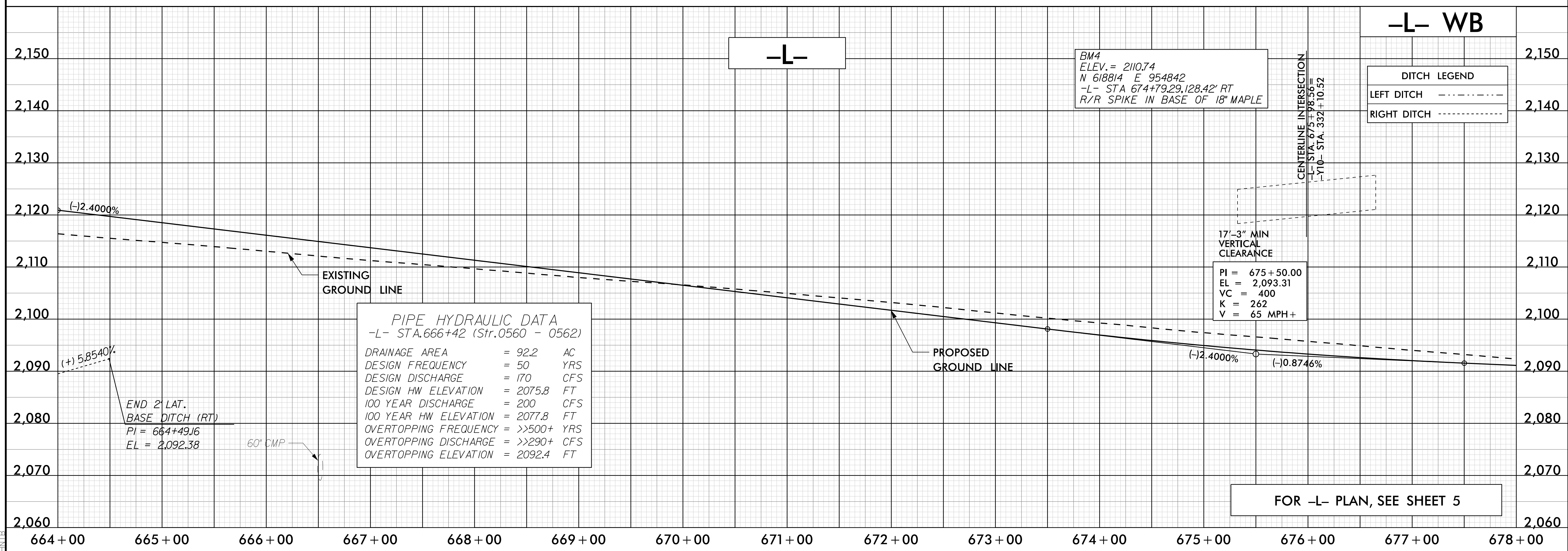
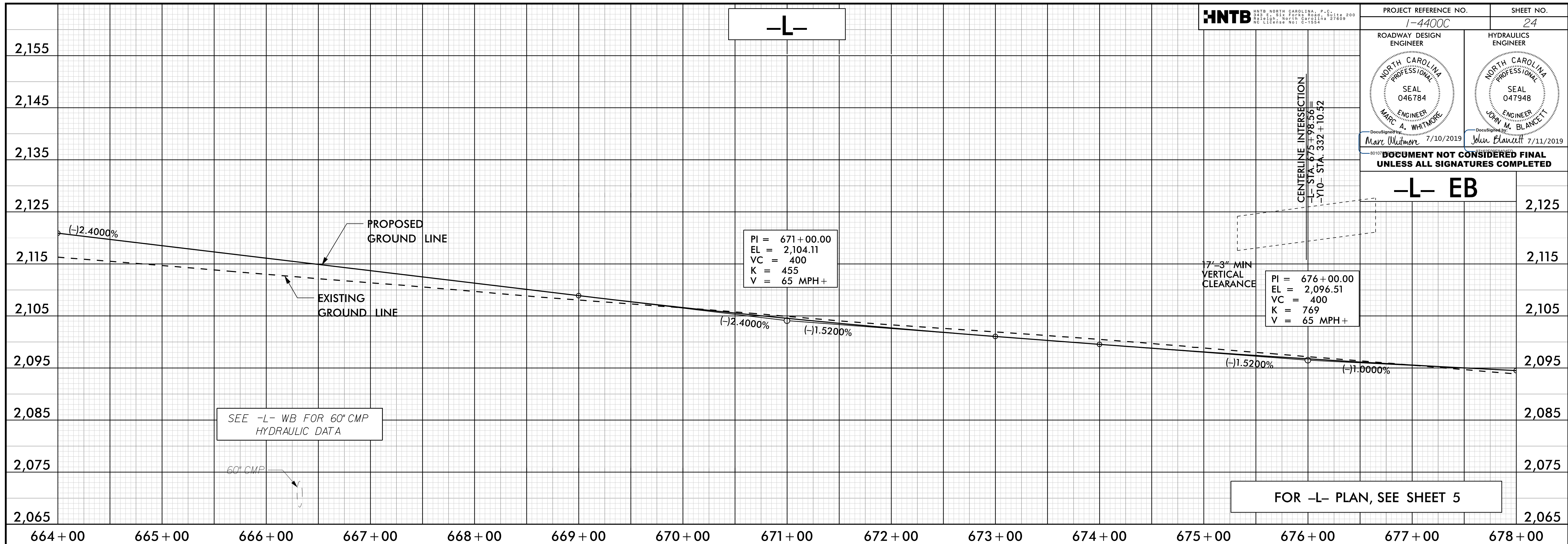

10-11-2019 10:22:52
 14-4000-C-201-082-S24
 HNTB

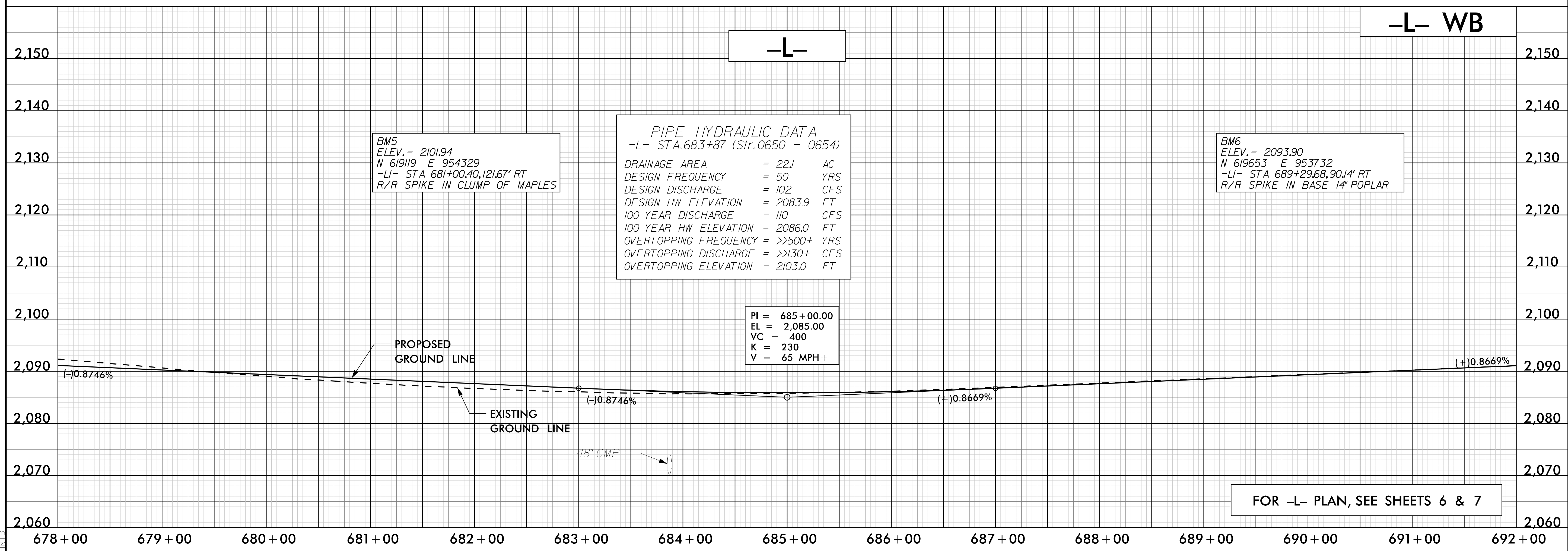
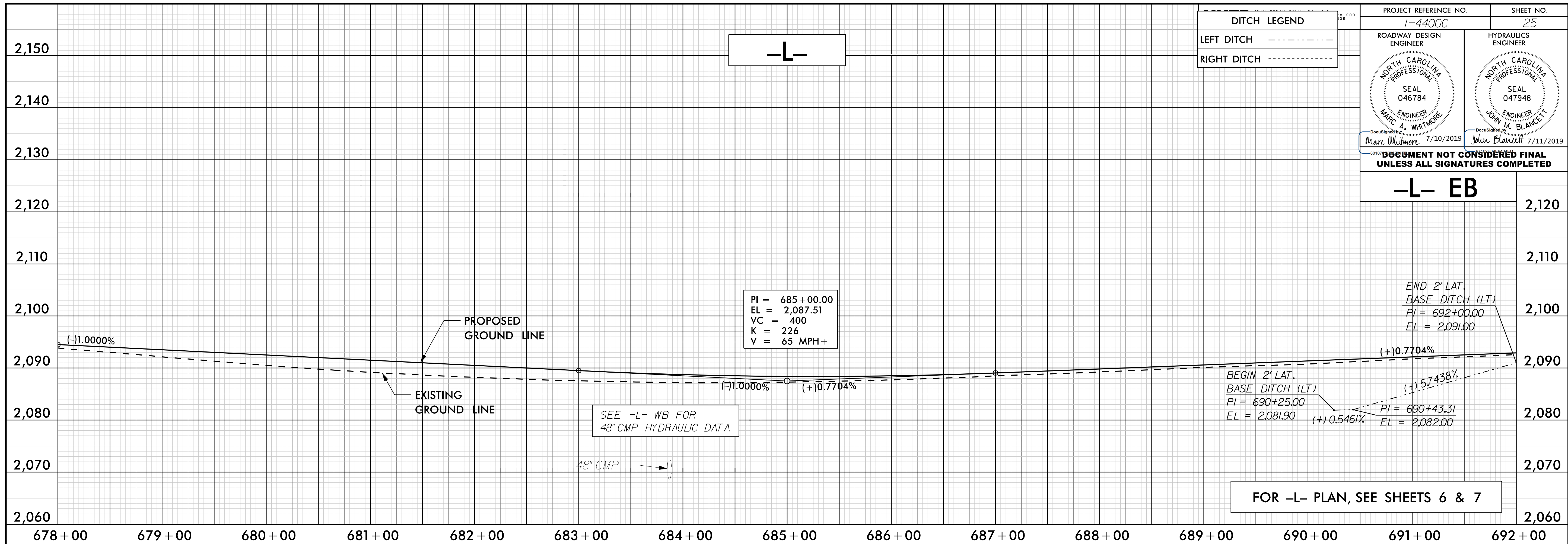

10-111-209 10x2 S25
 10-4000-201-082 S25
 DATE

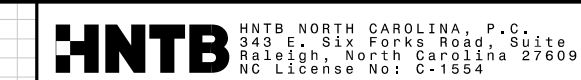

PROJECT REFERENCE NO. I-4400C		SHEET NO. 26
ROADWAY DESIGN ENGINEER	HYDRAULICS ENGINEER	
Marc Whitmore 7/10/2019	John Blawie 7/11/2019	

DOCUMENT NOT CONSIDERED FINAL UNLESS ALL SIGNATURES COMPLETED

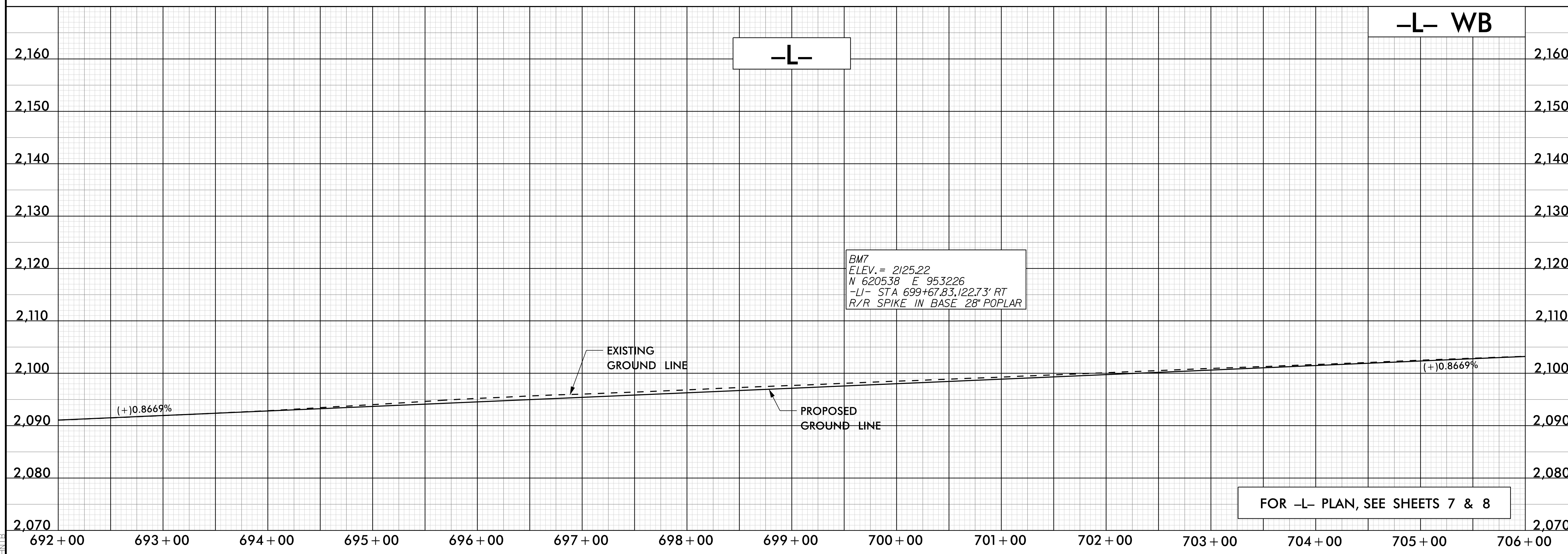
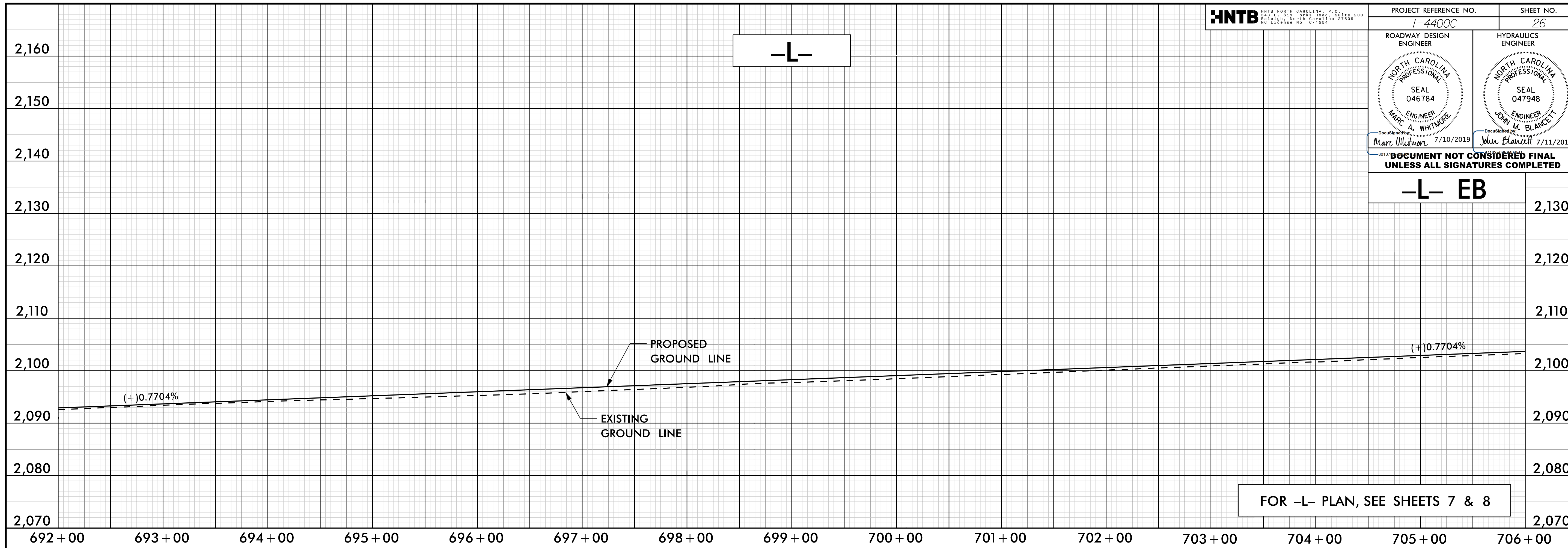

I:\4400C\2019_0922_1022_1022_S26

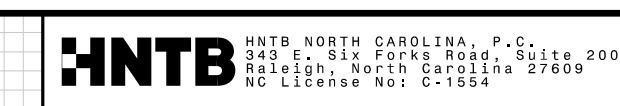

ROADWAY DESIGN ENGINEER: NORTH CAROLINA PROFESSIONAL SEAL 046784, MARC A. WHITMORE, 7/10/2019

HYDRAULICS ENGINEER: NORTH CAROLINA PROFESSIONAL SEAL 047948, JOHN M. BLANCETT, 7/11/2019

80107 DOCUMENT NOT CONSIDERED FINAL UNLESS ALL SIGNATURES COMPLETED

DITCH LEGEND

LEFT DITCH - - - - -

RIGHT DITCH - - - - -

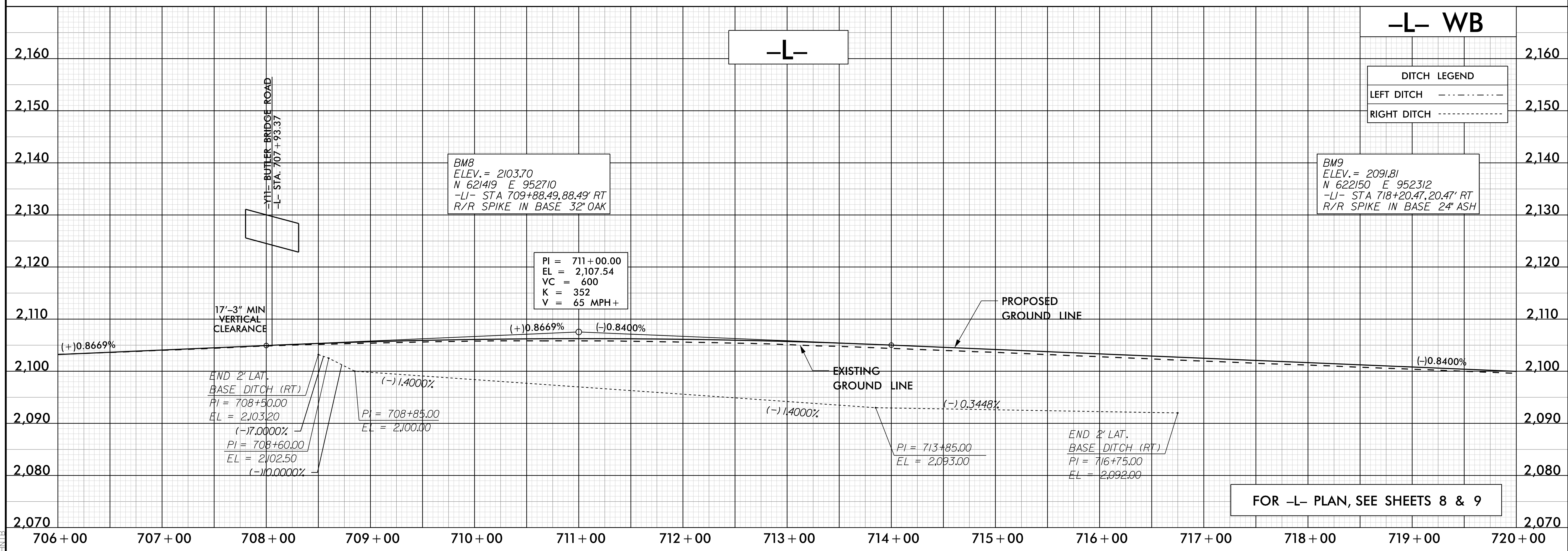
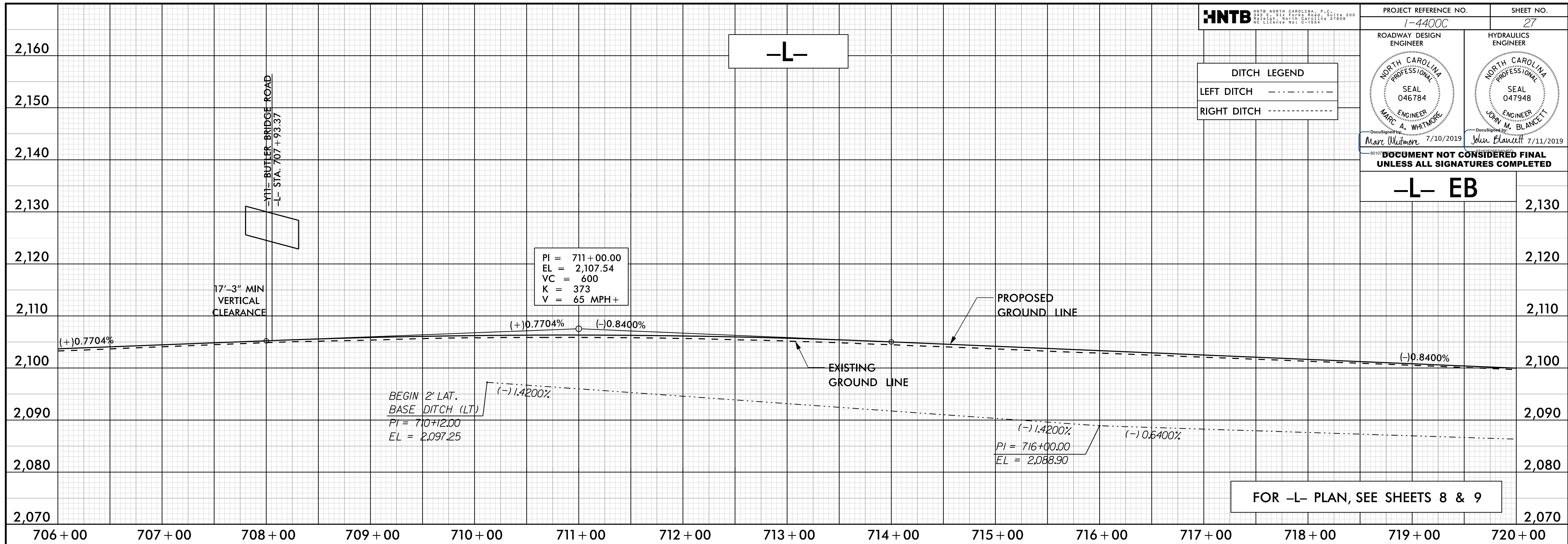

10-11-2019 10:22 AM
1-4400C-2019-0822-S27
HNTB

HNTB HNTB NORTH CAROLINA, P.C.
101 SOUTH MAIN STREET, SUITE 200
 RALEIGH, NORTH CAROLINA 27609
 REG. LICENSE NO. 1-1524

PROJECT REFERENCE NO. **I-4400C** SHEET NO. **28**

ROADWAY DESIGN ENGINEER: **MARC A. WHITMORE**
 SEAL 046784
 NORTH CAROLINA PROFESSIONAL ENGINEER
 DOCUMENT DATE: 7/10/2019

HYDRAULICS ENGINEER: **JOHN M. BLANCETT**
 SEAL 047948
 NORTH CAROLINA PROFESSIONAL ENGINEER
 DOCUMENT DATE: 7/11/2019

**DOCUMENT NOT CONSIDERED FINAL
 UNLESS ALL SIGNATURES COMPLETED**

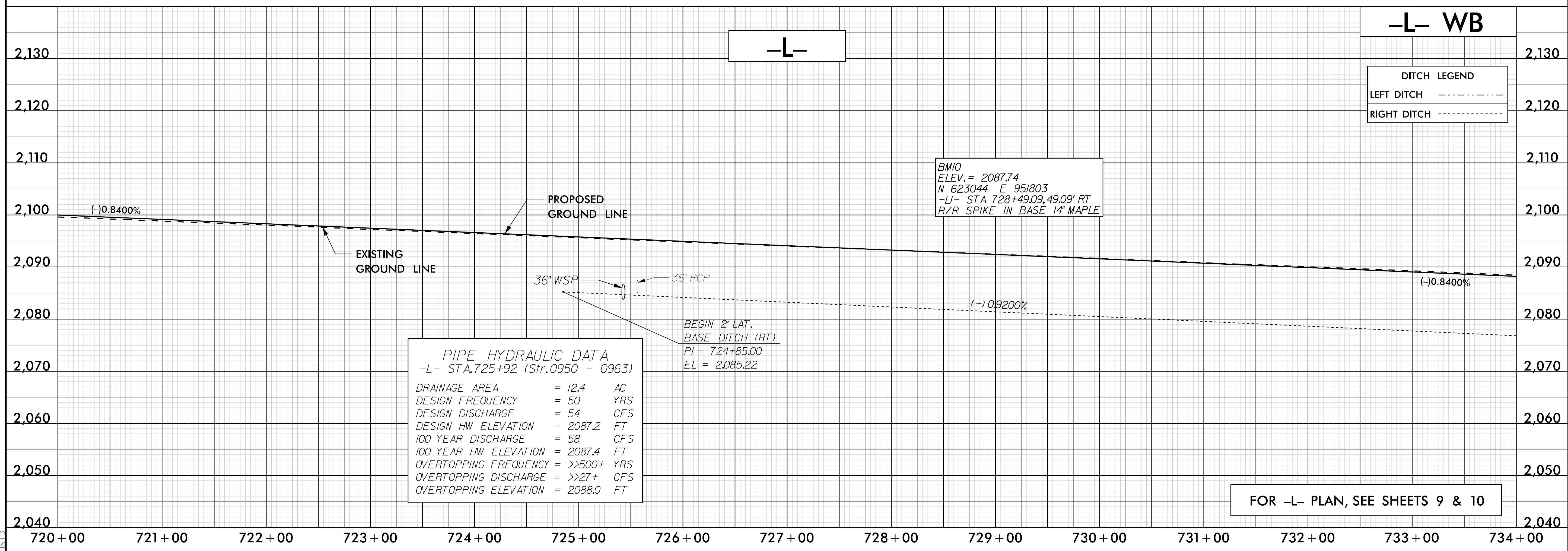
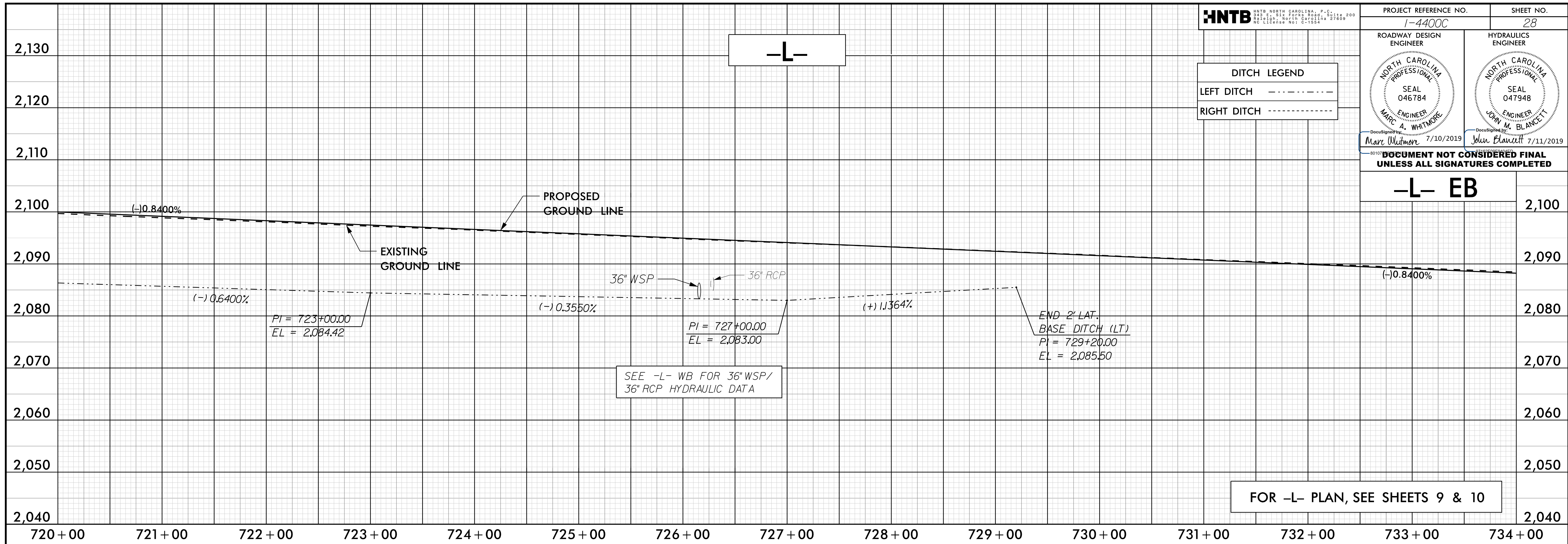

PIPE HYDRAULIC DATA
 -L- STA. 725+92 (Str. 0950 - 0963)

DRAINAGE AREA	= 12.4	AC
DESIGN FREQUENCY	= 50	YRS
DESIGN DISCHARGE	= 54	CFS
DESIGN HW ELEVATION	= 2087.2	FT
100 YEAR DISCHARGE	= 58	CFS
100 YEAR HW ELEVATION	= 2087.4	FT
OVERTOPPING FREQUENCY	= >>500+	YRS
OVERTOPPING DISCHARGE	= >>27+	CFS
OVERTOPPING ELEVATION	= 2088.0	FT

I:\4400C\2019_0922_S28
 HNTB

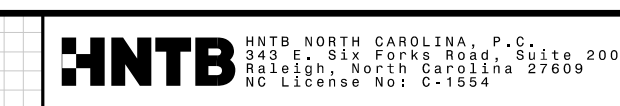

ROADWAY DESIGN ENGINEER: NORTH CAROLINA PROFESSIONAL SEAL 046784, MARY A. WHITMORE, 7/10/2019

HYDRAULICS ENGINEER: NORTH CAROLINA PROFESSIONAL SEAL 047948, JOHN M. BLANCHETT, 7/11/2019

DITCH LEGEND

LEFT DITCH - - - - -

RIGHT DITCH - - - - -

DOCUMENT NOT CONSIDERED FINAL UNLESS ALL SIGNATURES COMPLETED

-L- EB

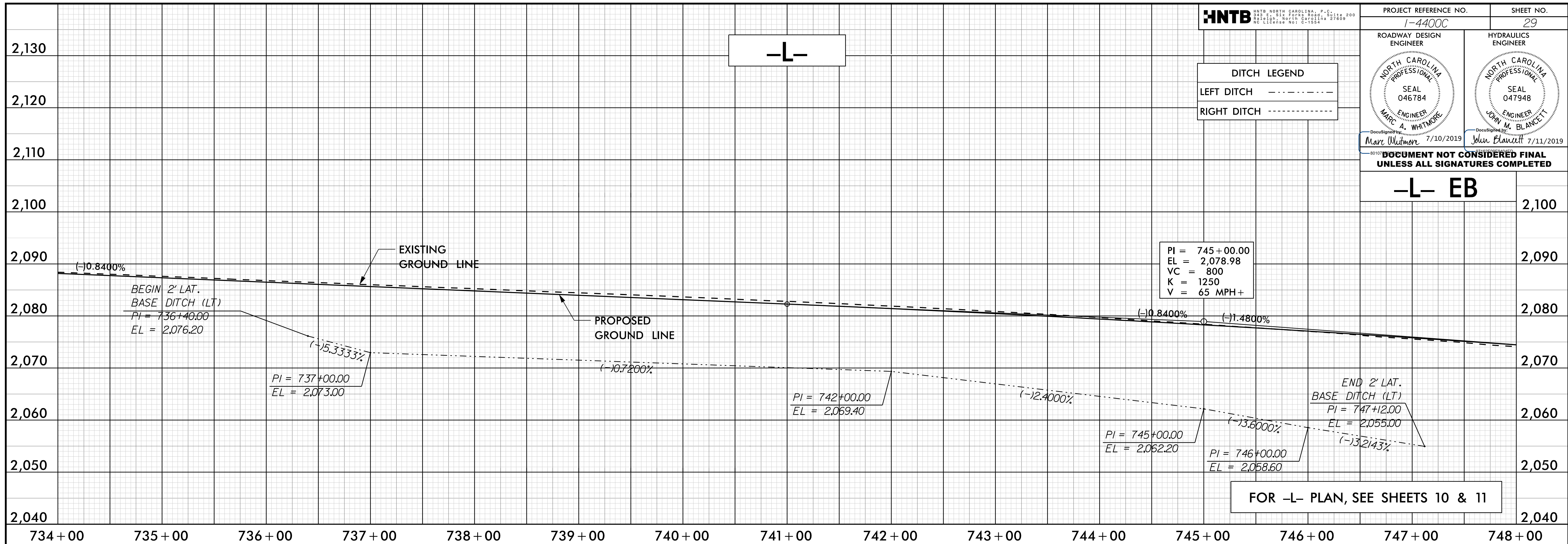

-L- WB

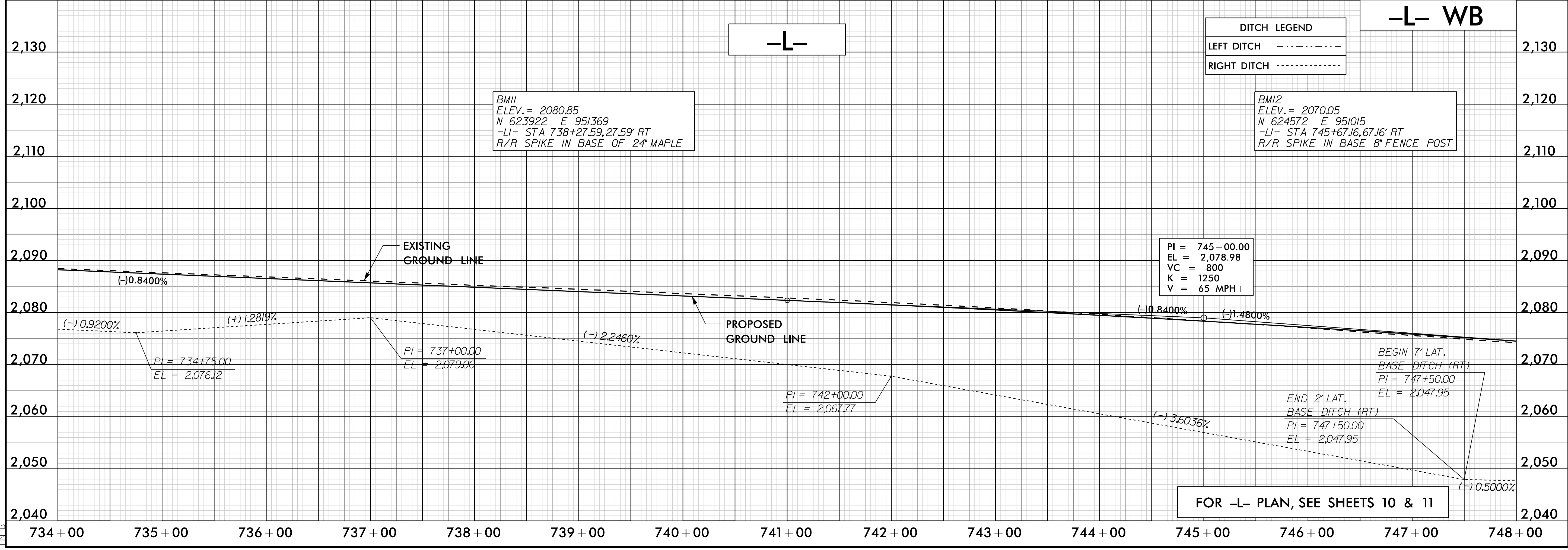

-L- WB

DITCH LEGEND

LEFT DITCH - - - - -

RIGHT DITCH - - - - -

-L- WB

-L- WB

-L- WB

-L- WB

-L- WB

-L- WB

-L- WB

-L- WB

-L- WB

-L- WB

-L- WB

-L- WB

-L- WB

-L- WB

-L- WB

10-11-2019 09:22:52 1-4400C-2019-09-22-S29

HNTB HNTB NORTH CAROLINA, P.C.
 101 SOUTH MAIN STREET, SUITE 300
 RALEIGH, NORTH CAROLINA 27609
 REG. LICENSE NO. 111554

PROJECT REFERENCE NO. 1-4400C SHEET NO. 31

ROADWAY DESIGN ENGINEER: MARE A. WHITMORE
 HYDRAULICS ENGINEER: JOHN M. BLANCKETT

SEAL 046784 (MARE A. WHITMORE)
 SEAL 047948 (JOHN M. BLANCKETT)

DocuSign: 7/10/2019 (MARE A. WHITMORE)
 DocuSign: 7/11/2019 (JOHN M. BLANCKETT)

**DOCUMENT NOT CONSIDERED FINAL
 UNLESS ALL SIGNATURES COMPLETED**

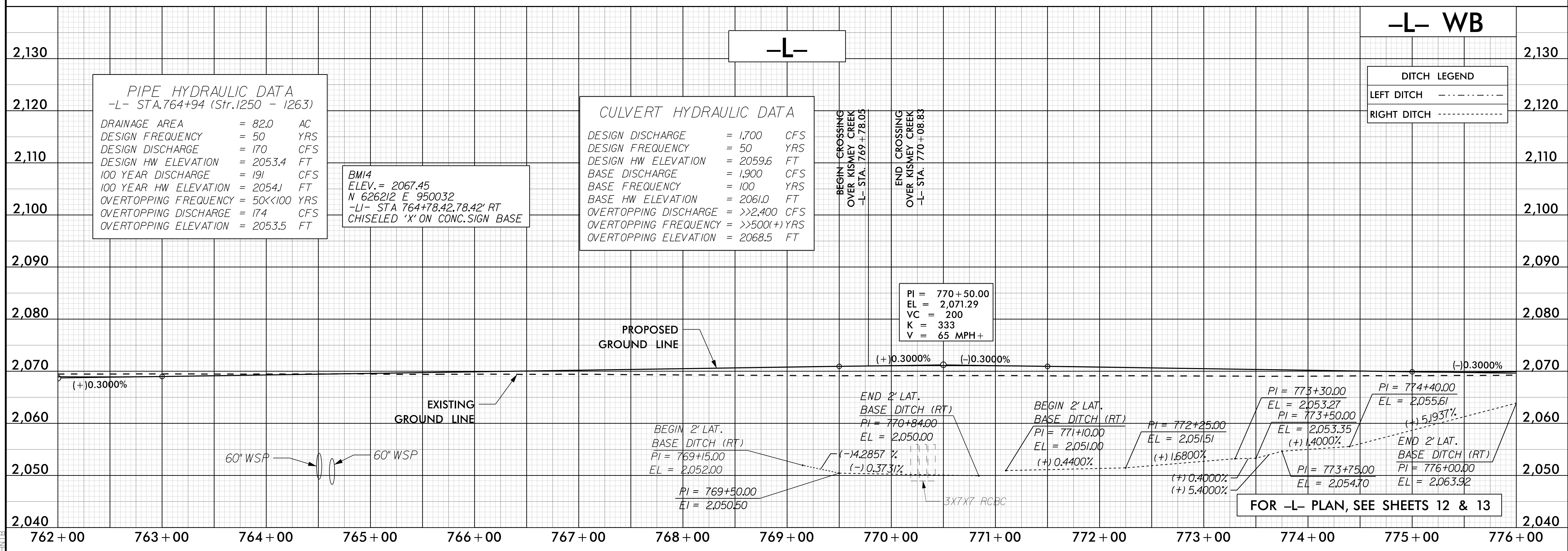
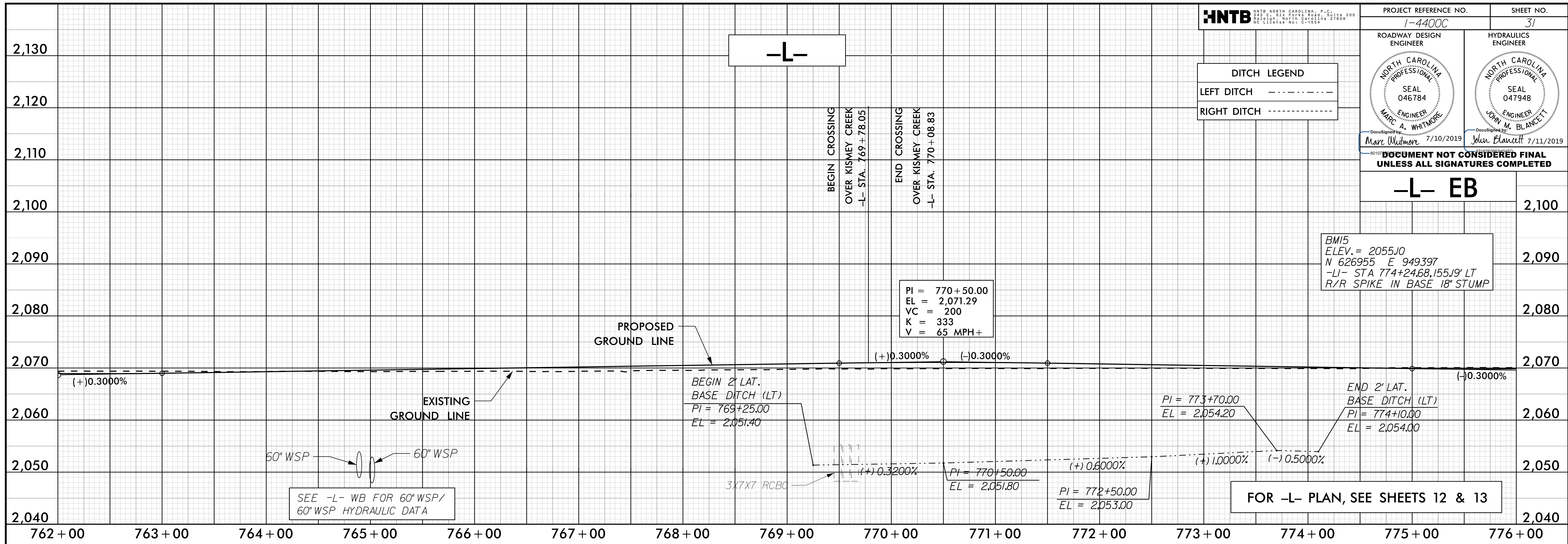

10-11-2019 09:22:53
 1-4400C-2019-09-22-31
 HNTB

DITCH LEGEND
LEFT DITCH
RIGHT DITCH

ROADWAY DESIGN ENGINEER MARC A. WHITMORE SEAL 046784 NORTH CAROLINA PROFESSIONAL ENGINEER DocuSigned by: Marc A. Whitmore 9/3/2019	HYDRAULICS ENGINEER JOHN M. BLANCETT SEAL 047948 NORTH CAROLINA PROFESSIONAL ENGINEER DocuSigned by: John M. Blancett 9/3/2019
---	---

DOCUMENT NOT CONSIDERED FINAL UNLESS ALL SIGNATURES COMPLETED

-L- EB

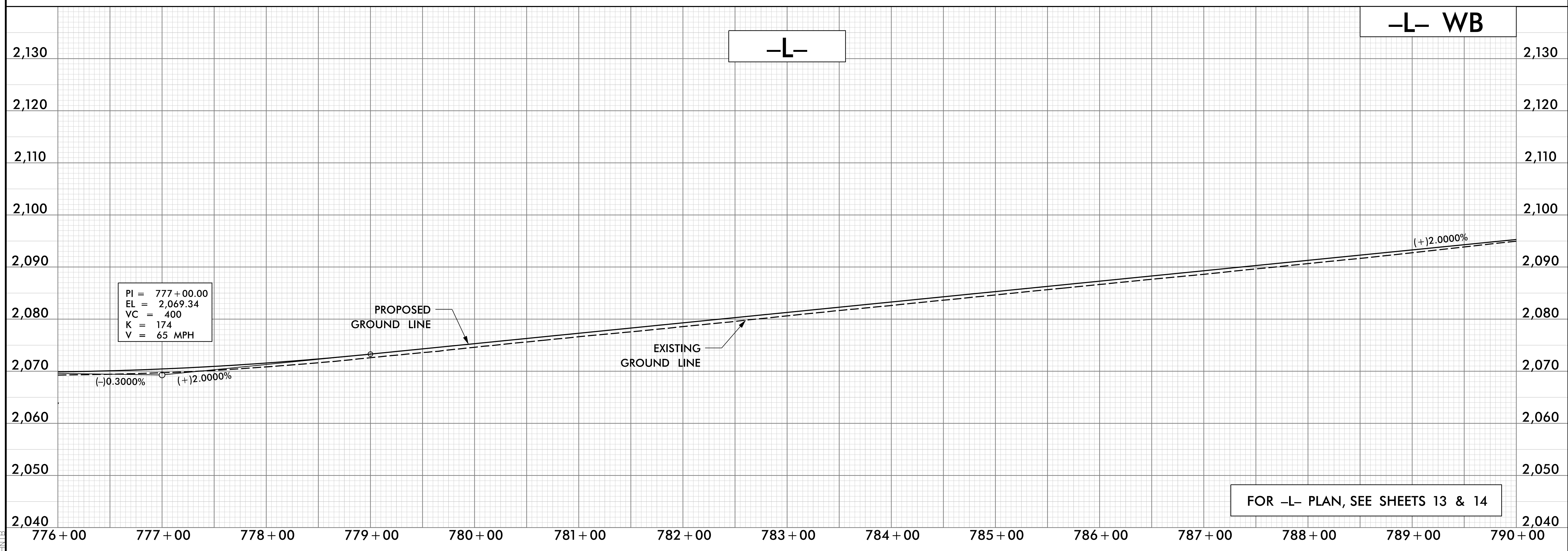
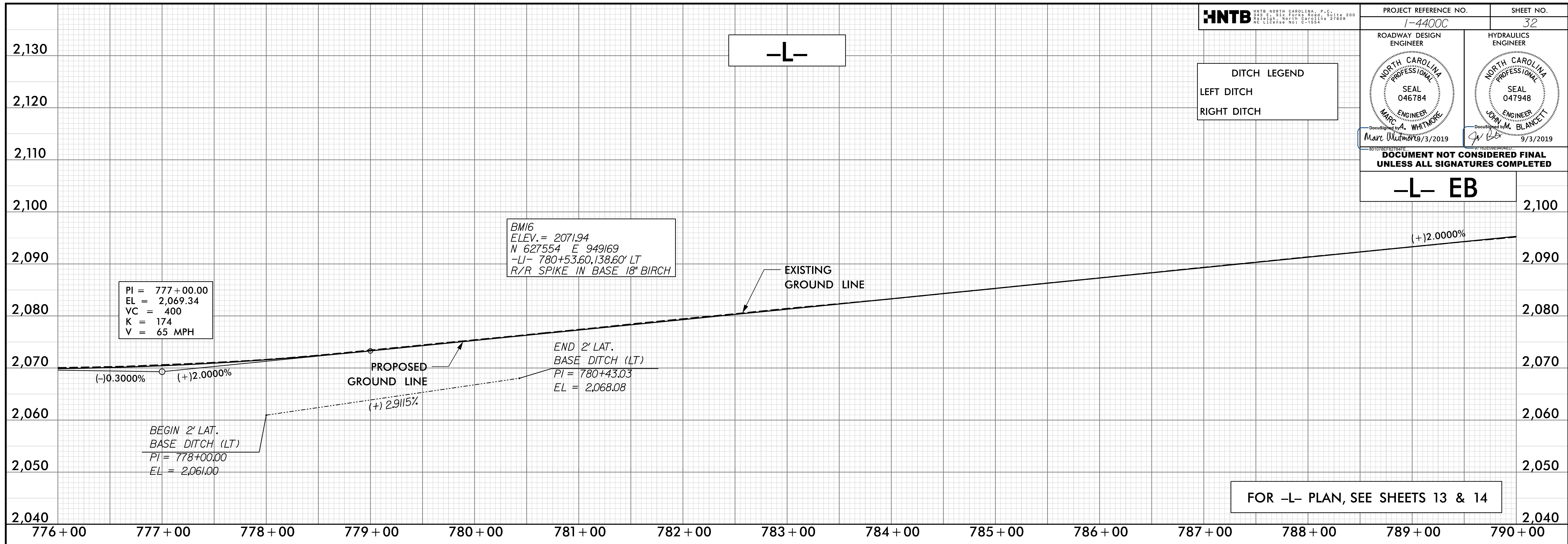

07 SEP 2019 17:30
C:\p03\14400C.RDY_PEL_S32
HNTB

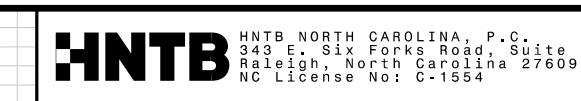

PROJECT REFERENCE NO. I-4400C		SHEET NO. 33
ROADWAY DESIGN ENGINEER	HYDRAULICS ENGINEER	
Marc Whitmore 7/10/2019	John Blawie 7/11/2019	

DOCUMENT NOT CONSIDERED FINAL UNLESS ALL SIGNATURES COMPLETED

-L- EB

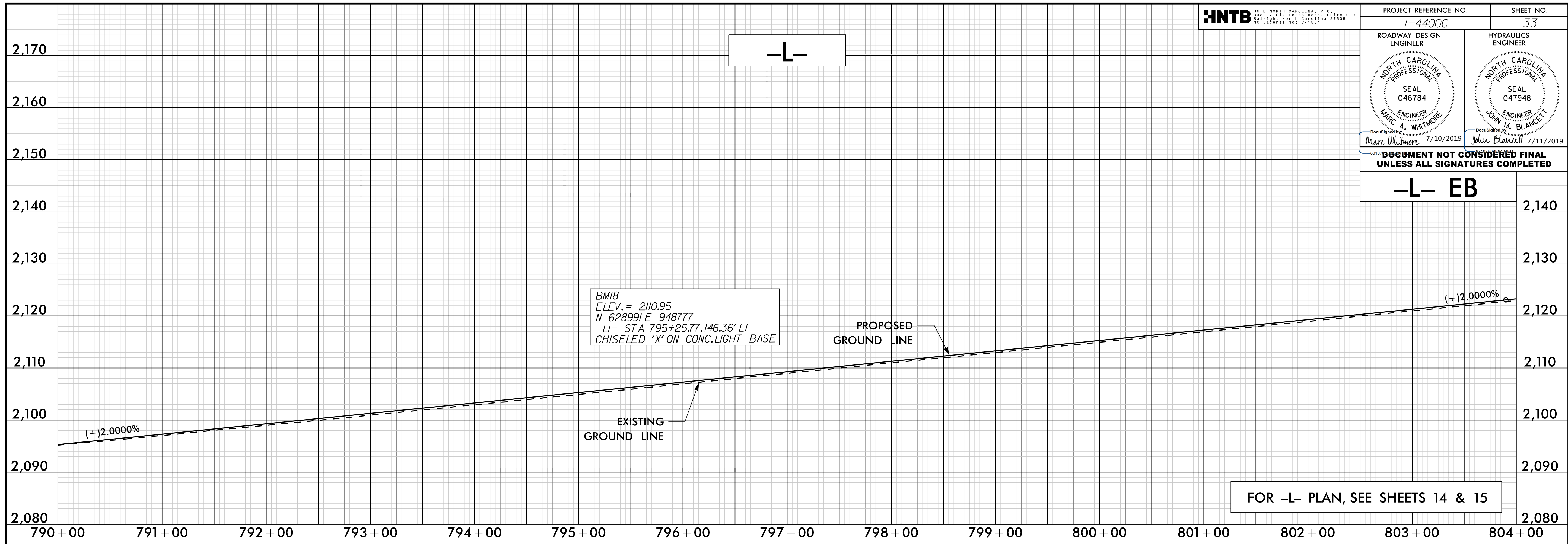

-L- WB

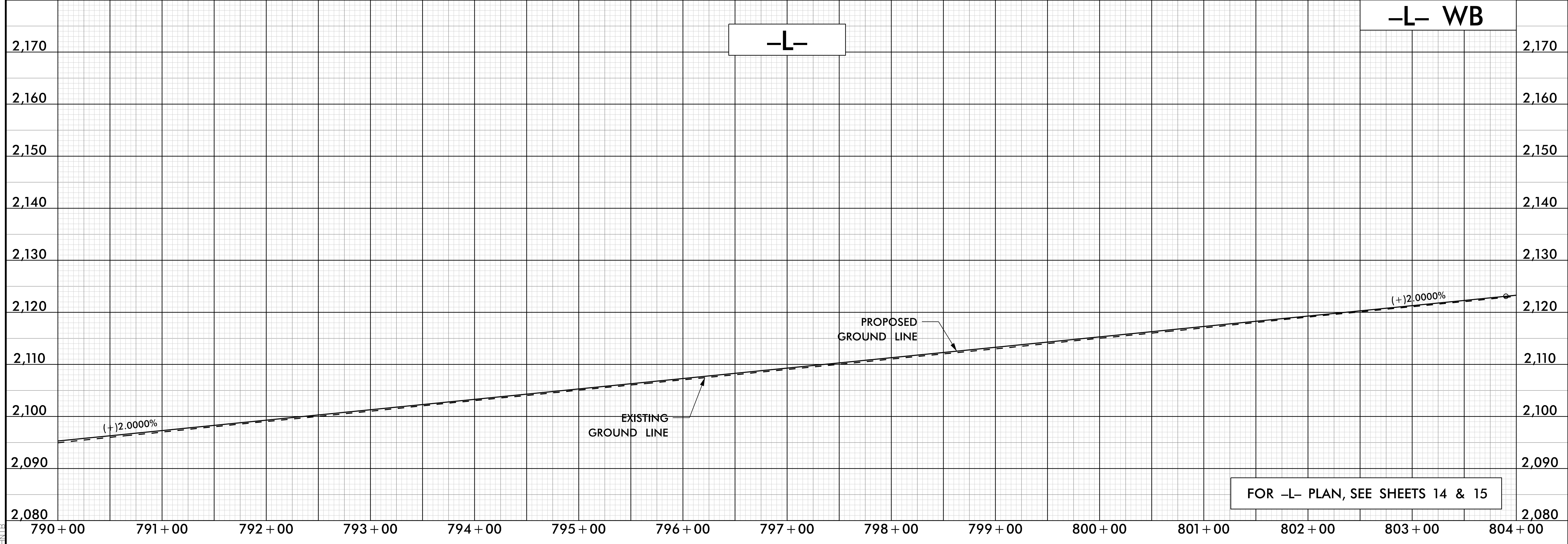

I:\4400C-2019_0822_S33

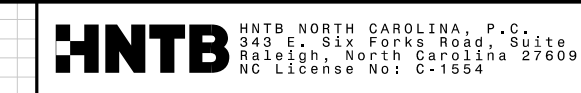

PROJECT REFERENCE NO. I-4400C		SHEET NO. 34
ROADWAY DESIGN ENGINEER	HYDRAULICS ENGINEER	
Marc Whitmore 7/10/2019	John Blawie 7/11/2019	

DOCUMENT NOT CONSIDERED FINAL UNLESS ALL SIGNATURES COMPLETED

-L- EB

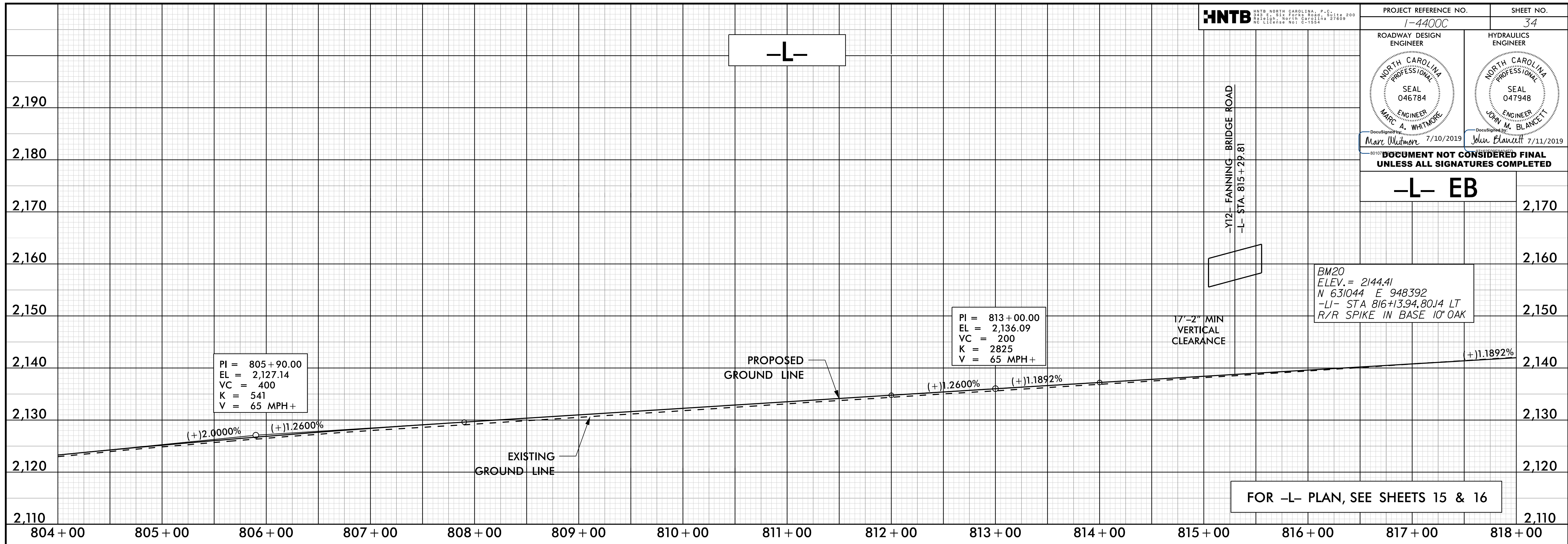

-L- WB

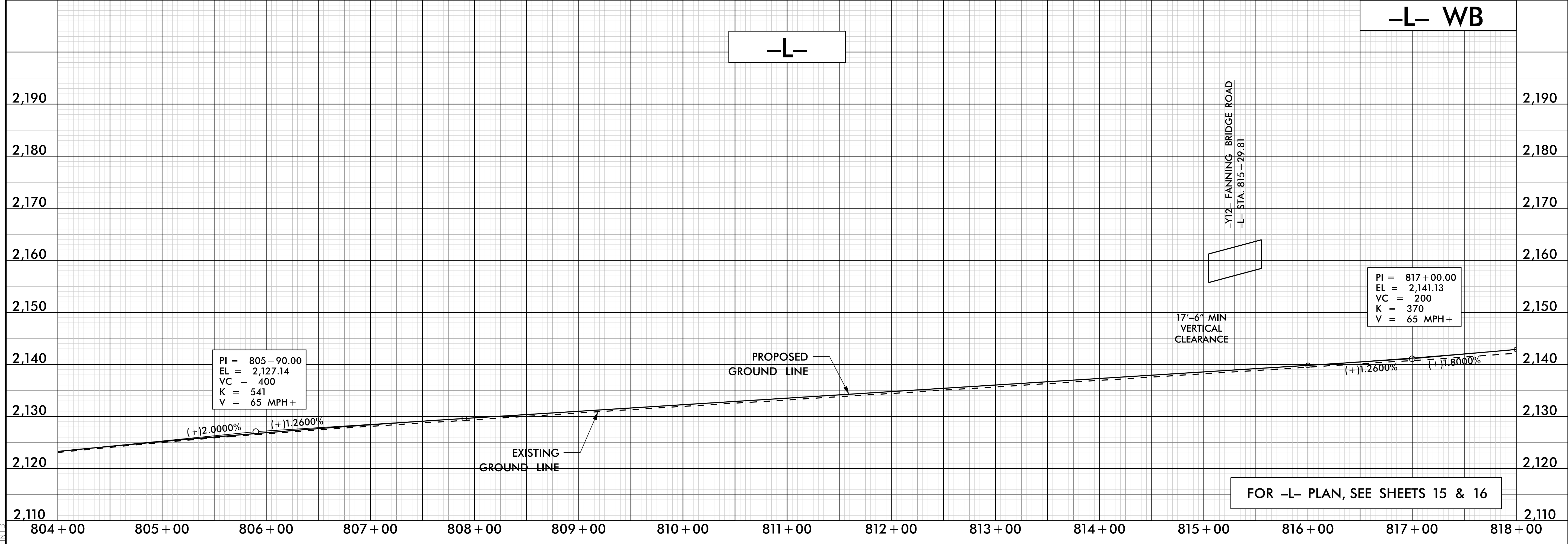

I-4400C-2019-09-22-S34

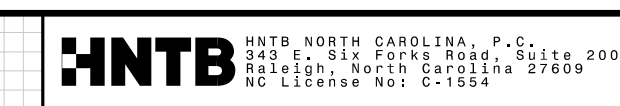

PROJECT REFERENCE NO. I-4400C		SHEET NO. 36
ROADWAY DESIGN ENGINEER	HYDRAULICS ENGINEER	
Marc Whitmore 7/10/2019	John Blawie 7/11/2019	
DOCUMENT NOT CONSIDERED FINAL UNLESS ALL SIGNATURES COMPLETED		

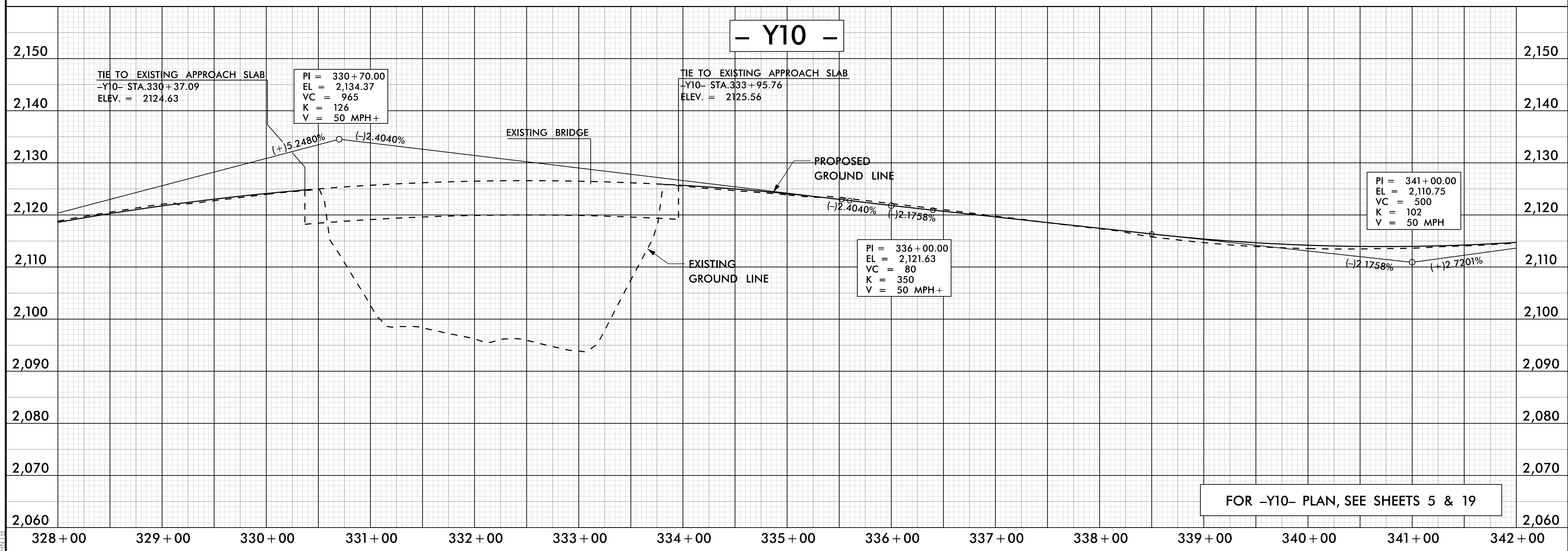
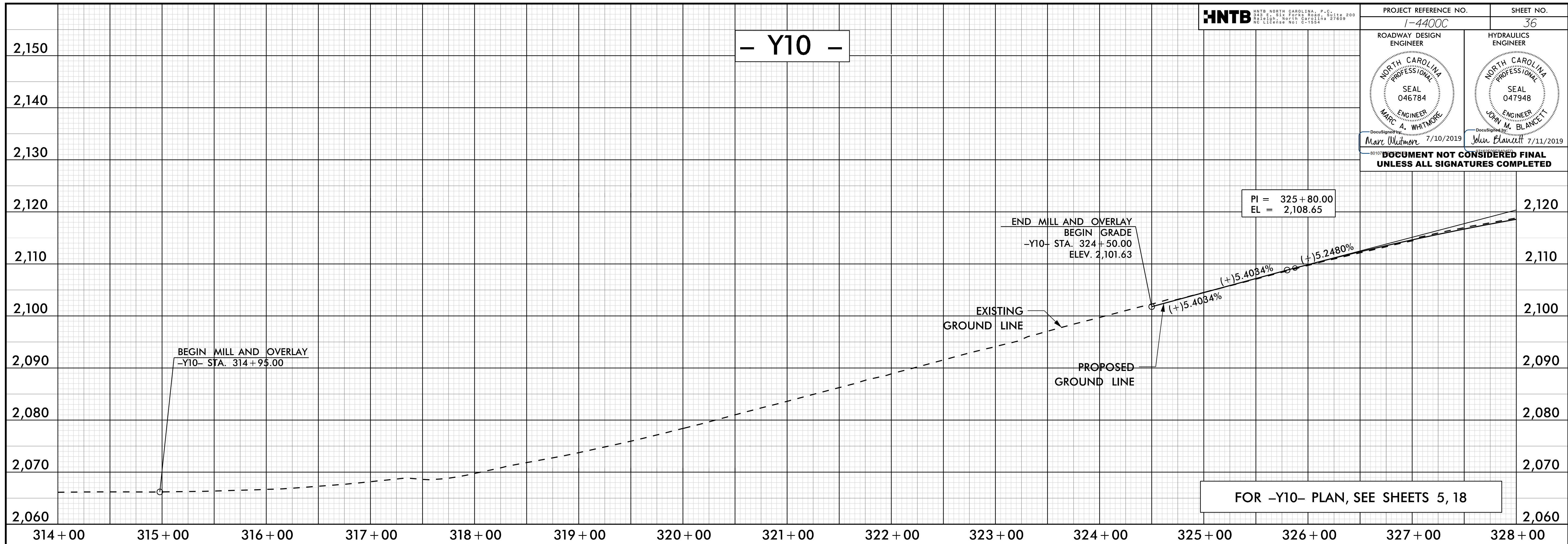

I-4400C-2019-0923-S36

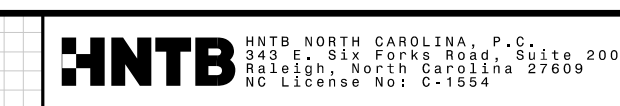

ROADWAY DESIGN ENGINEER NORTH CAROLINA PROFESSIONAL SEAL 046784 MARC A. WHITMORE 7/10/2019	HYDRAULICS ENGINEER NORTH CAROLINA PROFESSIONAL SEAL 047948 JOHN M. BLANCKETT 7/11/2019
---	--

- Y10 -

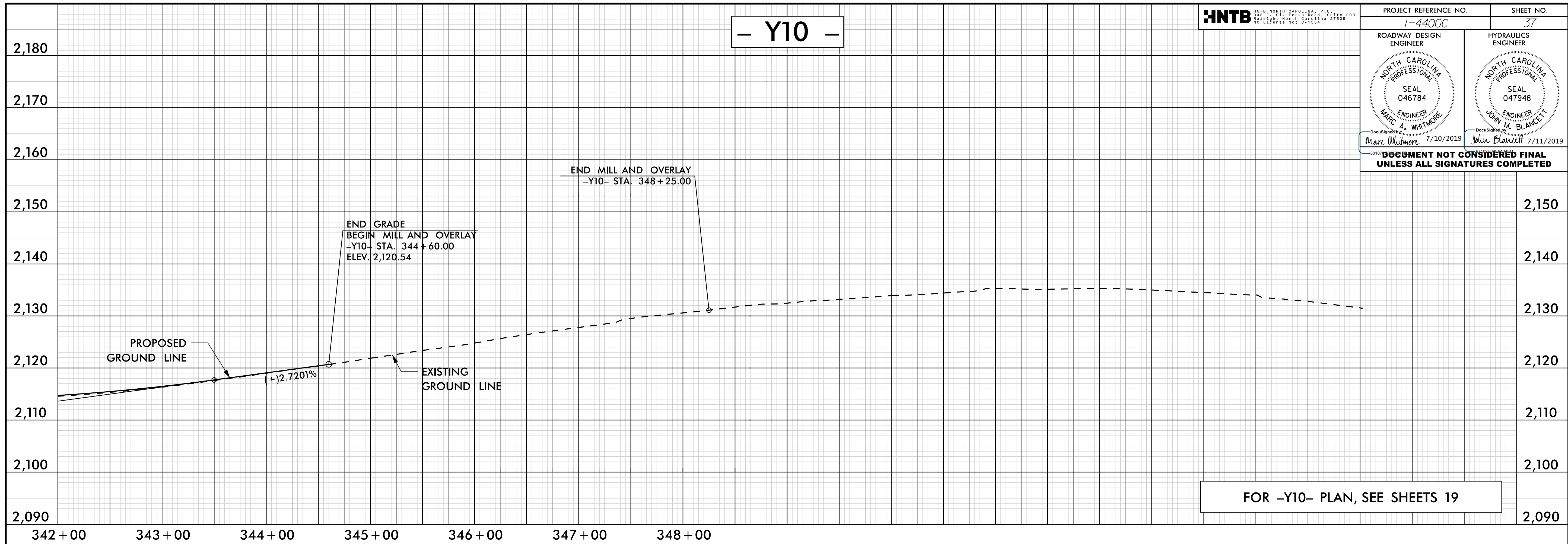

DOCUMENT NOT CONSIDERED FINAL UNLESS ALL SIGNATURES COMPLETED

ROADWAY DESIGN ENGINEER
NORTH CAROLINA PROFESSIONAL SEAL 046784
MARC A. WHITMORE
7/10/2019

HYDRAULICS ENGINEER
NORTH CAROLINA PROFESSIONAL SEAL 047948
JOHN M. BLANCETT
7/11/2019

DITCH LEGEND
LEFT DITCH - - - - -
RIGHT DITCH - - - - -

DOCUMENT NOT CONSIDERED FINAL UNLESS ALL SIGNATURES COMPLETED

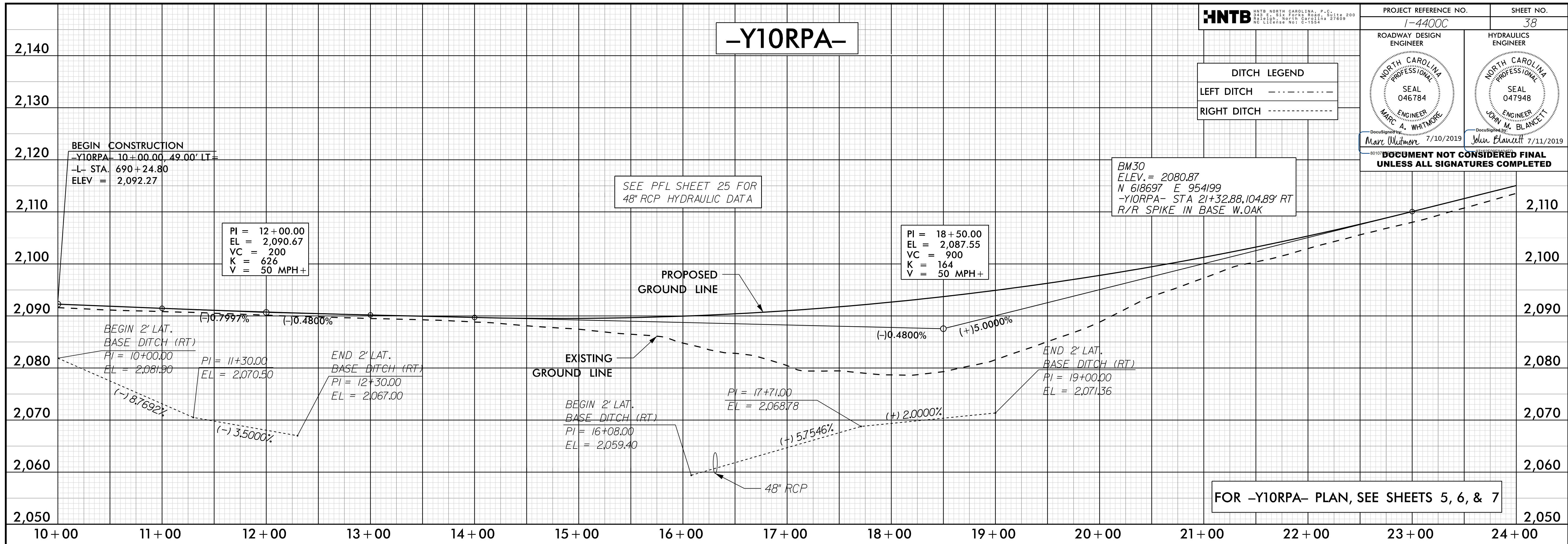

SEE PFL SHEET 25 FOR 48" RCP HYDRAULIC DATA

BM30
ELEV. = 2080.87
N 618697 E 954199
-Y10RPA- STA 21+32.88, 104.89' RT
R/R SPIKE IN BASE W. OAK

PI = 12+00.00
EL = 2,090.67
VC = 200
K = 626
V = 50 MPH+

PI = 18+50.00
EL = 2,087.55
VC = 900
K = 164
V = 50 MPH+

FOR -Y10RPA- PLAN, SEE SHEETS 5, 6, & 7

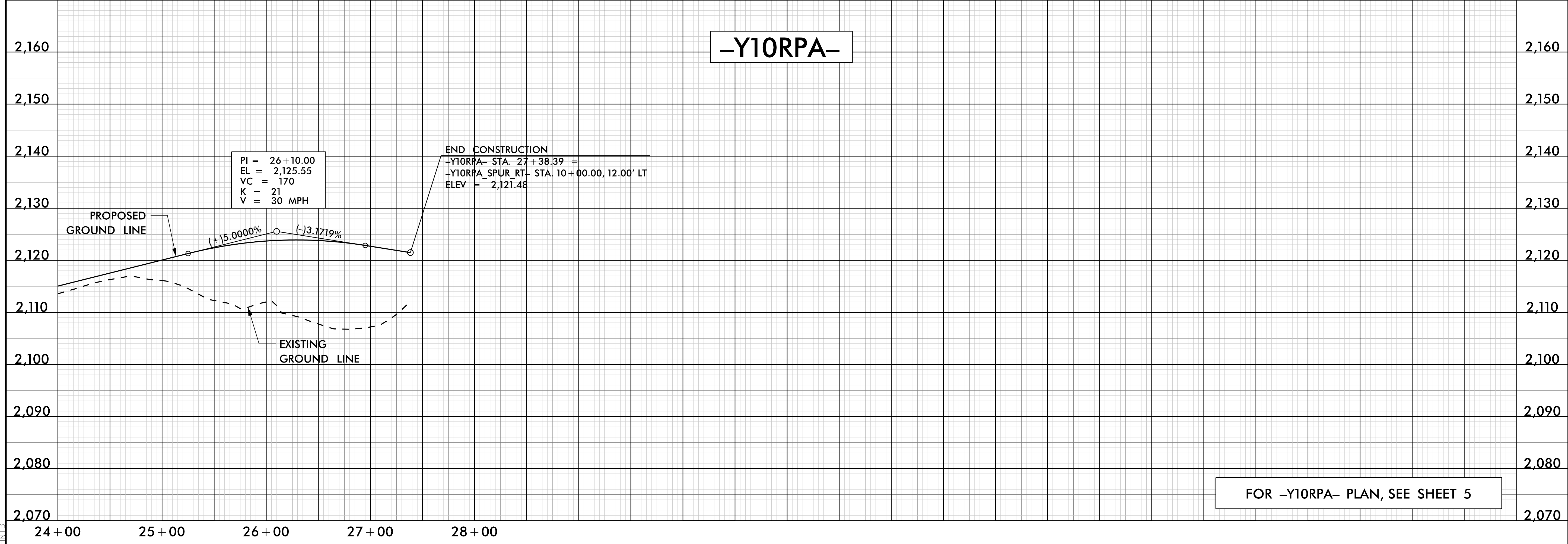

END CONSTRUCTION
-Y10RPA- STA. 27+38.39 =
-Y10RPA_SPUR_RT- STA. 10+00.00, 12.00' LT
ELEV = 2,121.48

PI = 26+10.00
EL = 2,125.55
VC = 170
K = 21
V = 30 MPH

FOR -Y10RPA- PLAN, SEE SHEET 5

10-11-2019 10:23 AM
1-4400C-001_PFL-538
HNTB

HNTB HNTB NORTH CAROLINA, P.C.
 2000 S. 24th Street, Suite 300
 Raleigh, North Carolina 27609
 NC License No. C-11524

PROJECT REFERENCE NO. I-4400C	SHEET NO. 39
ROADWAY DESIGN ENGINEER MARC A. WHITMORE	HYDRAULICS ENGINEER MARC A. WHITMORE

SEAL 046784
 SEAL 046784
 7/10/2019 7/10/2019

DOCUMENT NOT CONSIDERED FINAL UNLESS ALL SIGNATURES COMPLETED

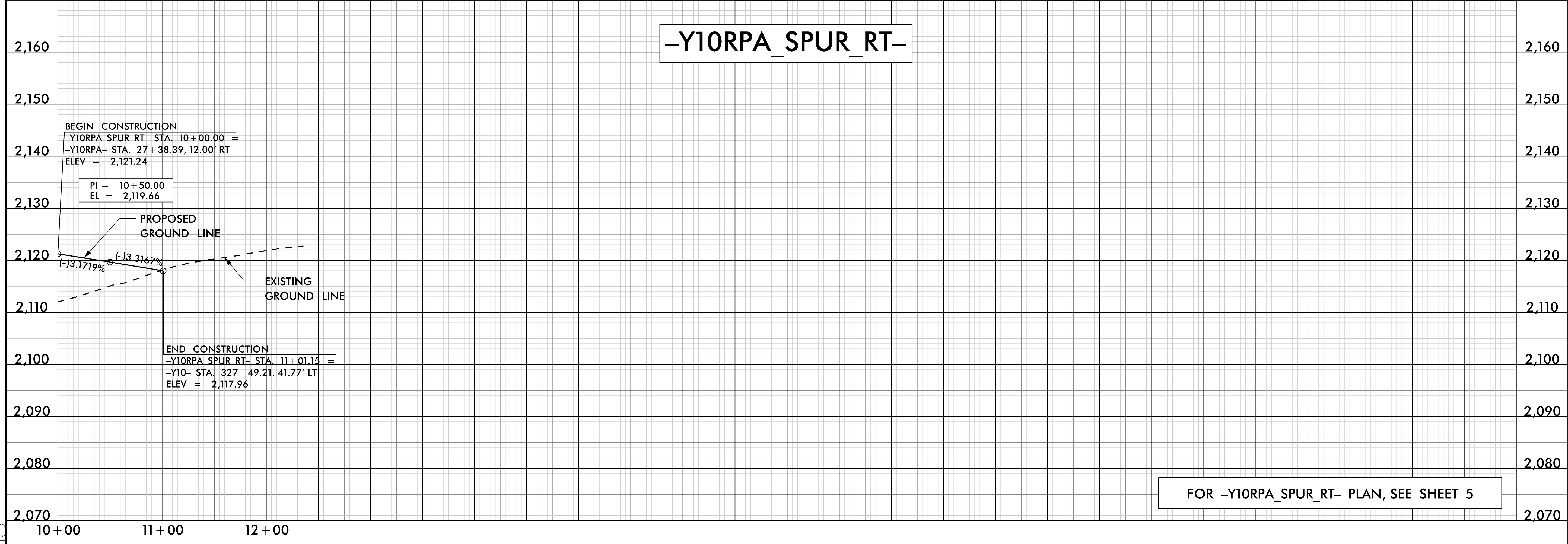
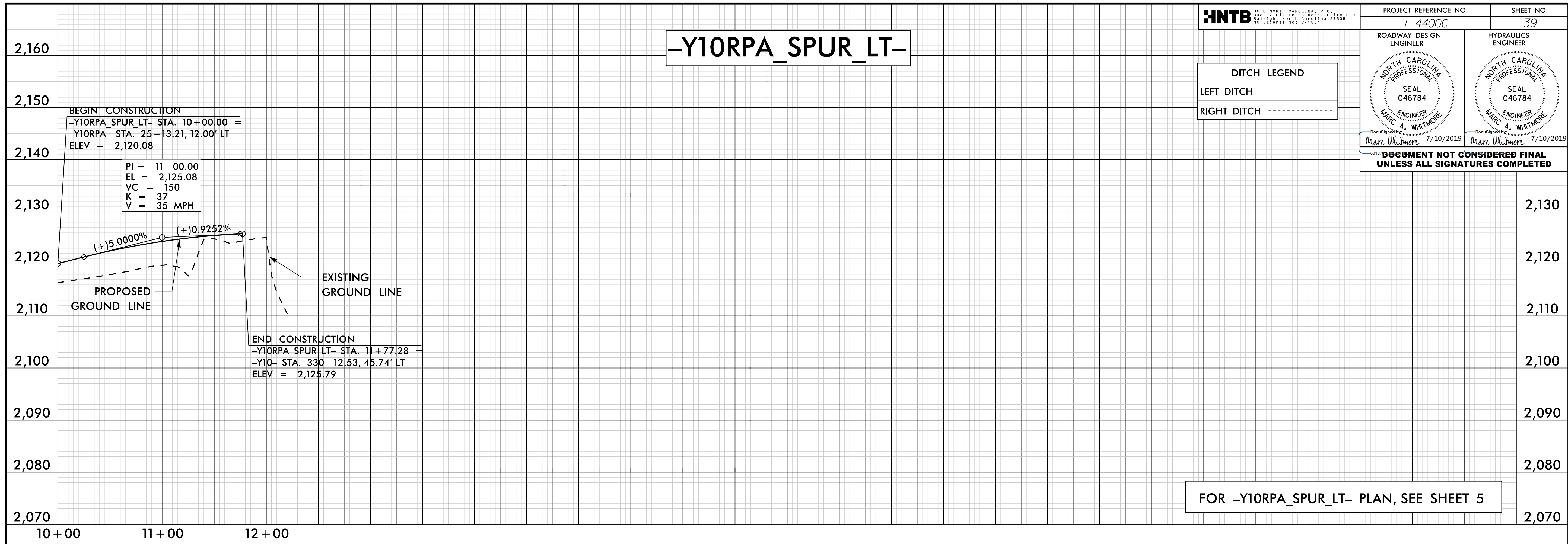

I-4400C-2019-0923-539
HNTB

DITCH LEGEND	
LEFT DITCH	-----
RIGHT DITCH	-----

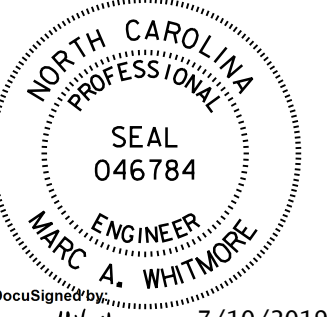
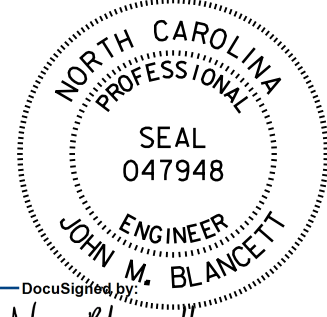
ROADWAY DESIGN ENGINEER  Marc A. Whitmore 7/10/2019	HYDRAULICS ENGINEER  John M. Blanchett 7/11/2019
--	---

DOCUMENT NOT CONSIDERED FINAL UNLESS ALL SIGNATURES COMPLETED

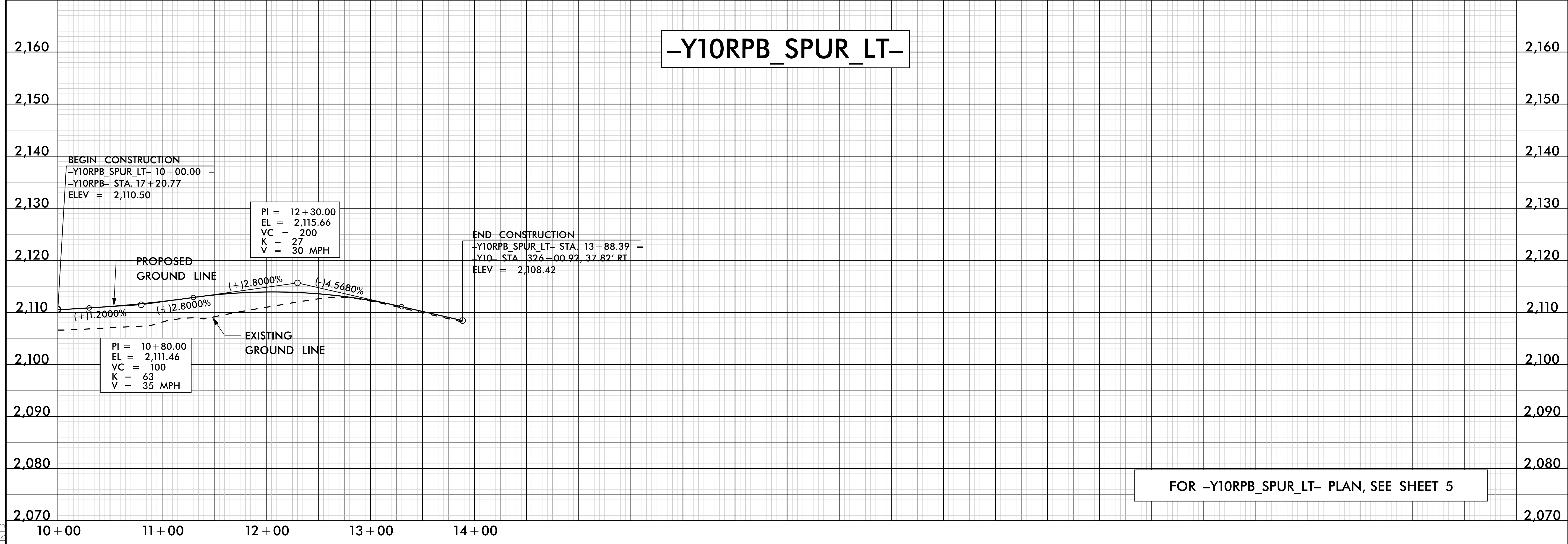
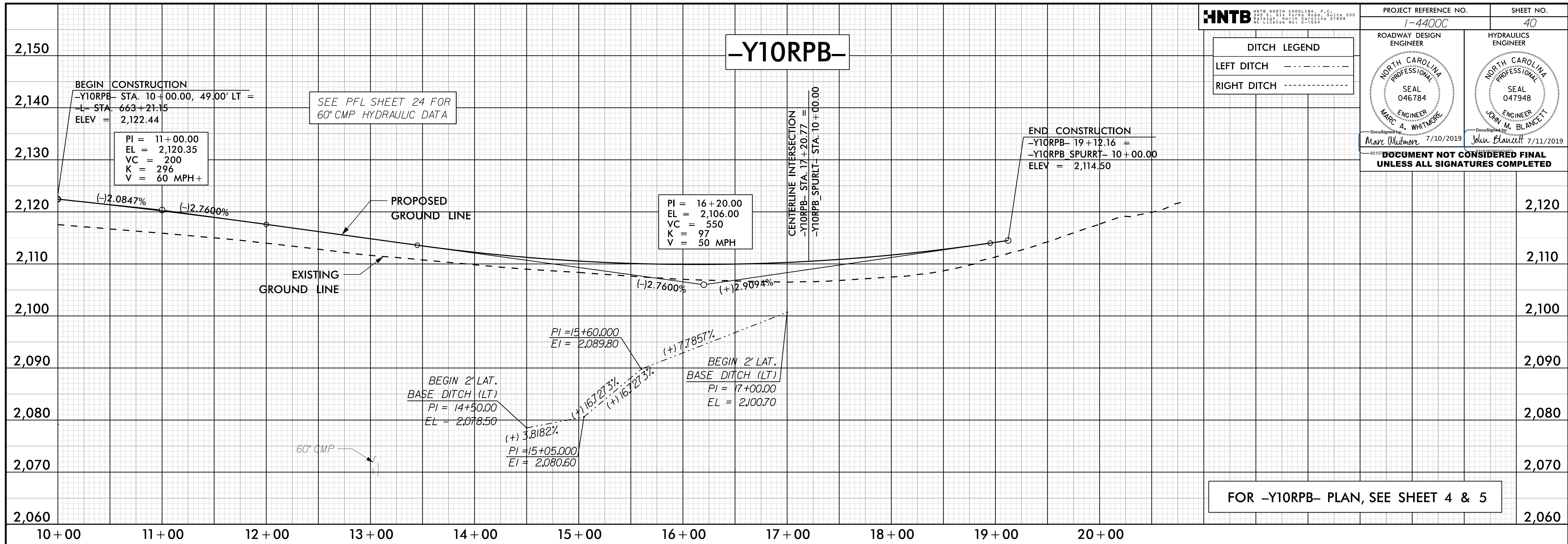

10-11-2019 09:23 S40 HNTB

HNTB HNTB NORTH CAROLINA, P.C.
 300 S. 1st Street, Suite 300
 Raleigh, North Carolina 27609
 NC License No. C-11524

PROJECT REFERENCE NO. I-4400C	SHEET NO. 41
ROADWAY DESIGN ENGINEER MARC A. WHITMORE NORTH CAROLINA PROFESSIONAL SEAL 046784 7/10/2019	HYDRAULICS ENGINEER JOHN M. BLANCETT NORTH CAROLINA PROFESSIONAL SEAL 047948 7/11/2019

DOCUMENT NOT CONSIDERED FINAL UNLESS ALL SIGNATURES COMPLETED

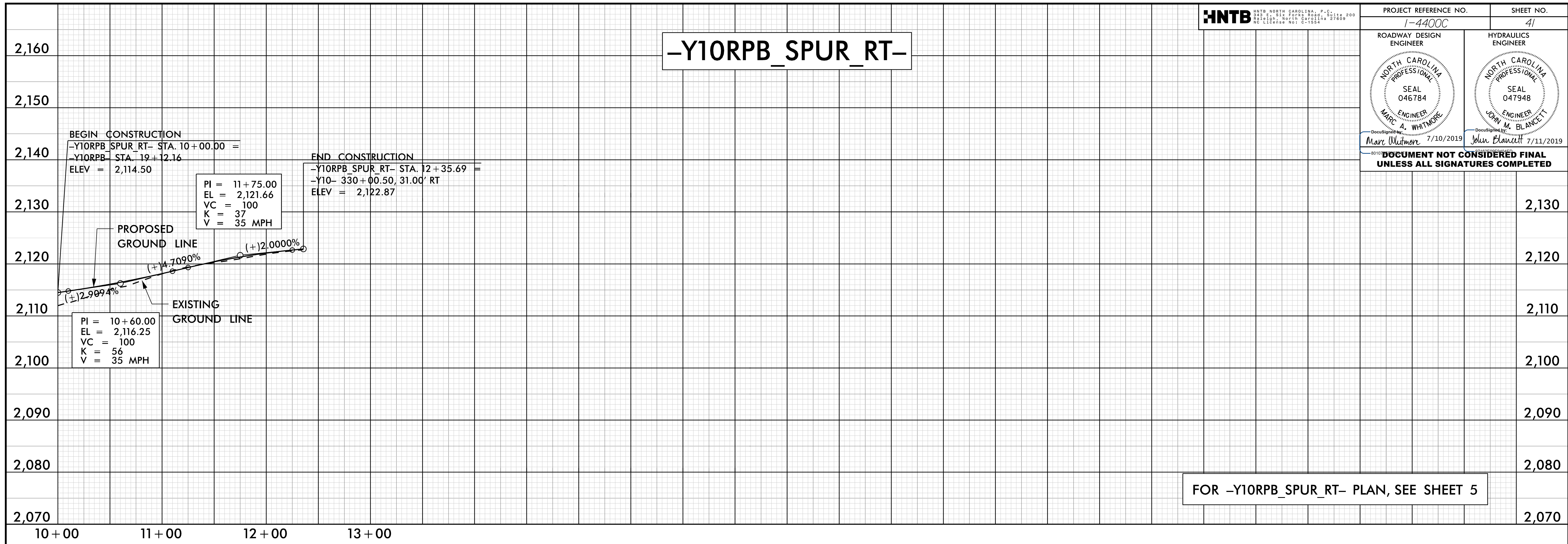

FOR -Y10RPB_SPUR_RT- PLAN, SEE SHEET 5

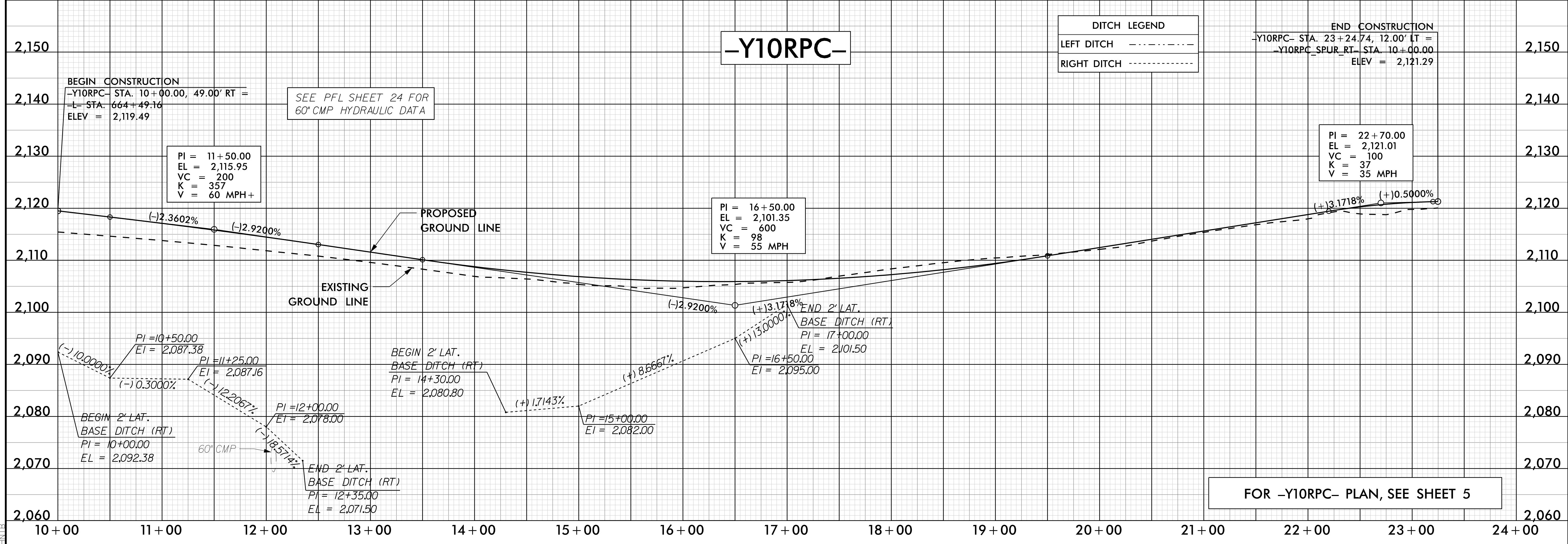

FOR -Y10RPC- PLAN, SEE SHEET 5

I-4400C-2019-0923_S41

8/7/2017

HNTB HNTB NORTH CAROLINA, P.C.
 2000 S.W. 34th Street, Suite 300
 Raleigh, North Carolina 27609
 NC License No. C-1554

PROJECT REFERENCE NO. I-4400C	SHEET NO. 42
ROADWAY DESIGN ENGINEER MARC A. WHITMORE NORTH CAROLINA PROFESSIONAL SEAL 046784 7/10/2019	HYDRAULICS ENGINEER JOHN M. BLANETT NORTH CAROLINA PROFESSIONAL SEAL 047948 7/11/2019

DOCUMENT NOT CONSIDERED FINAL UNLESS ALL SIGNATURES COMPLETED

-Y10RPC_SPUR_LT-

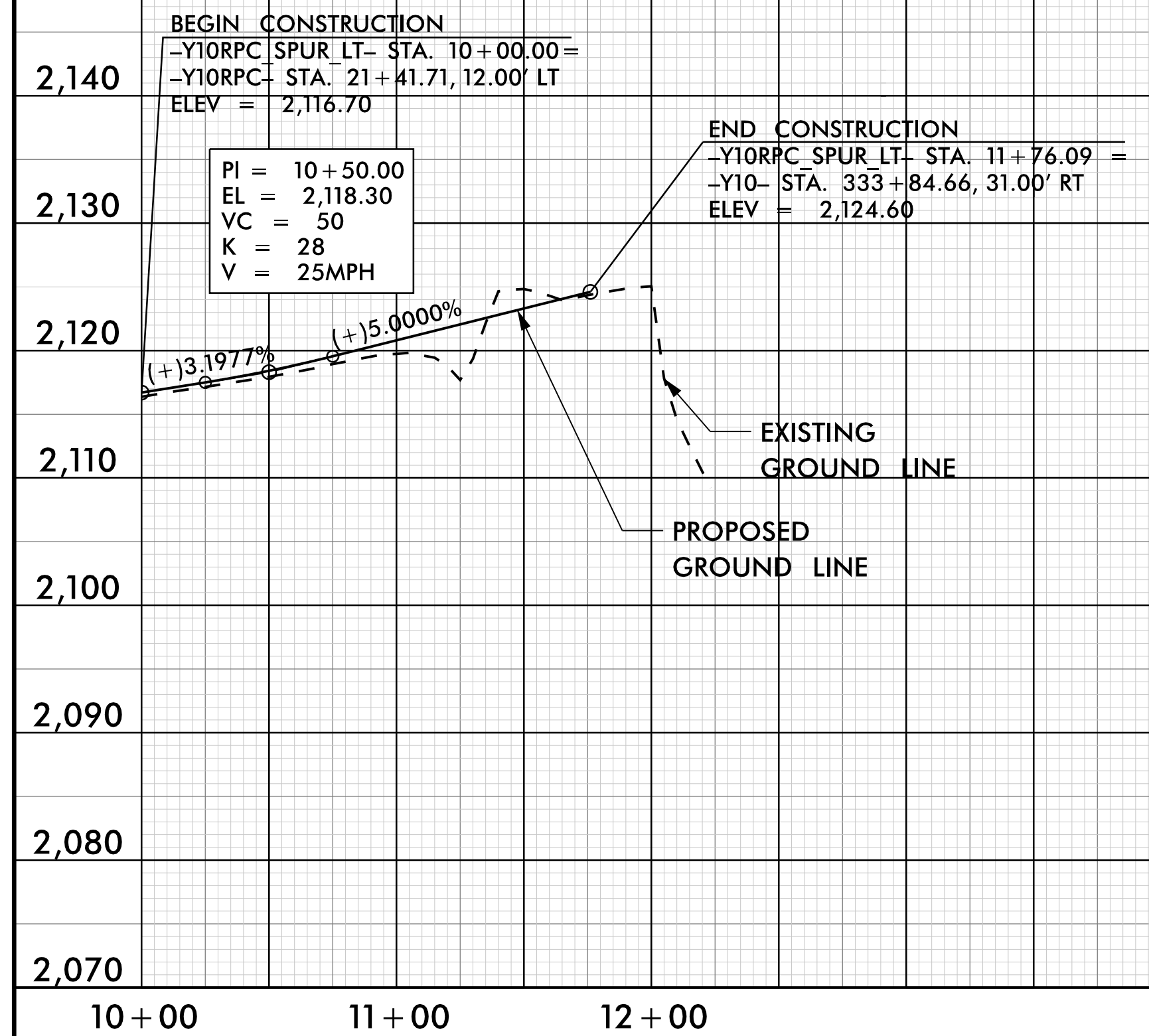

FOR -Y10RPC_SPUR_LT- PLAN, SEE SHEET 5

-Y10RPC_SPUR_RT-

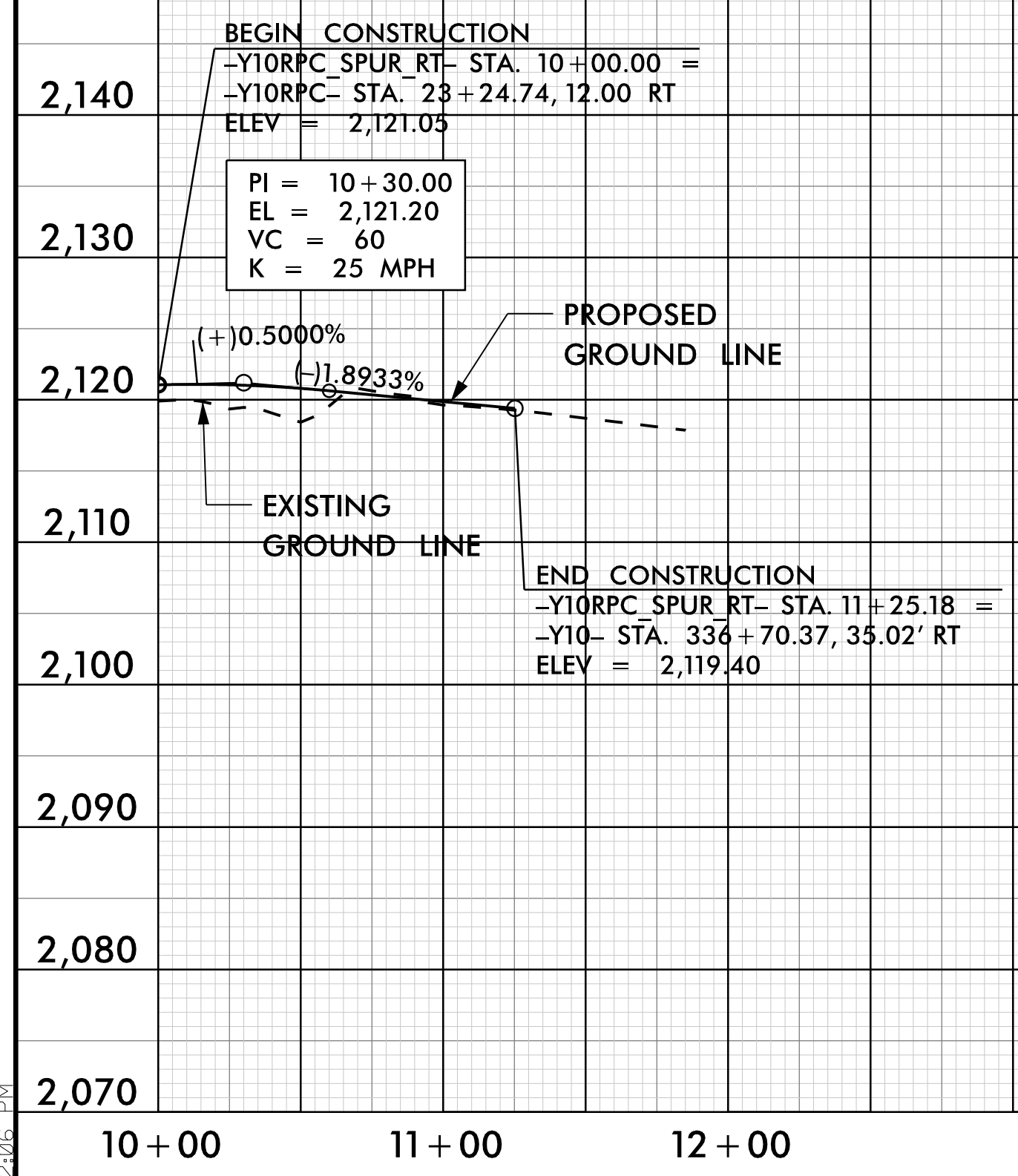

FOR -Y10RPC_SPUR_RT- PLAN, SEE SHEET 5 & 6

P:\4400\I-4400\RDY_PFL_S98.dgn
8/7/2017 2:06 PM

8/31/2017

HNTB HNTB NORTH CAROLINA, P.C.
 10000 RAYBURN ROAD, SUITE 300
 RALEIGH, NORTH CAROLINA 27609
 REG. LICENSE NO. 11554

PROJECT REFERENCE NO. I-4400C	SHEET NO. 43
ROADWAY DESIGN ENGINEER MARC A. WHITMORE NORTH CAROLINA PROFESSIONAL SEAL 046784 7/10/2019	HYDRAULICS ENGINEER JOHN M. BLANCETT NORTH CAROLINA PROFESSIONAL SEAL 047948 7/11/2019

DITCH LEGEND
 LEFT DITCH - - - - -
 RIGHT DITCH -

DOCUMENT NOT CONSIDERED FINAL UNLESS ALL SIGNATURES COMPLETED

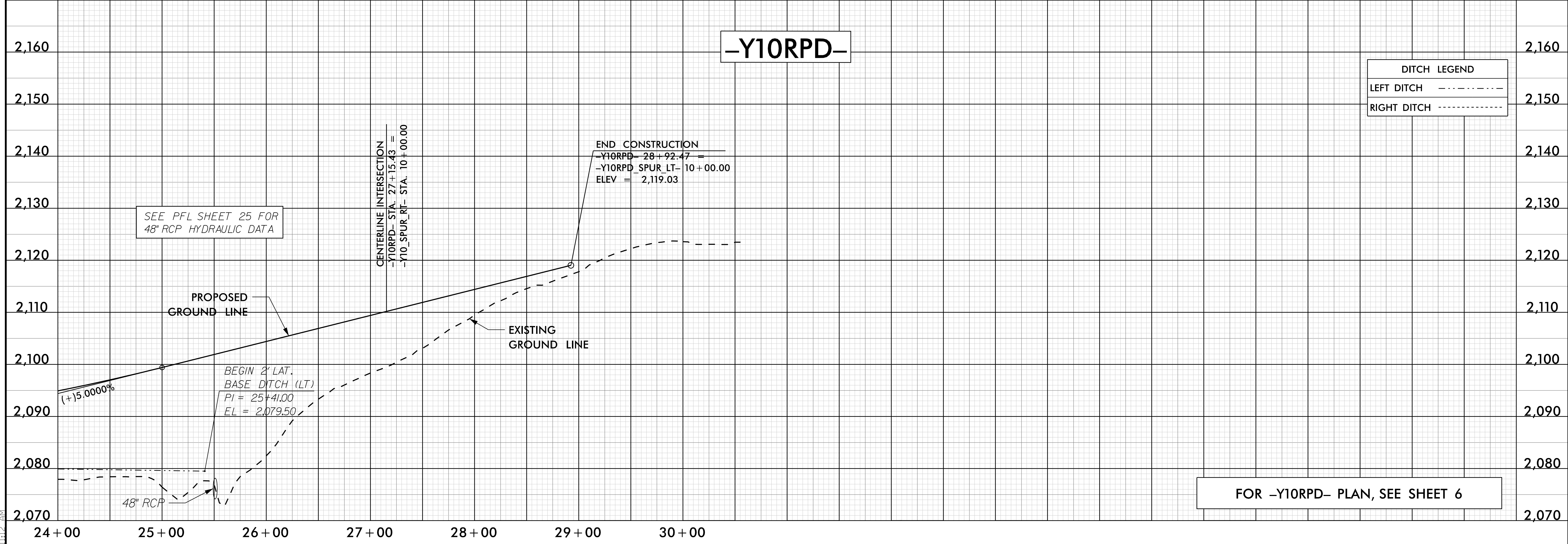
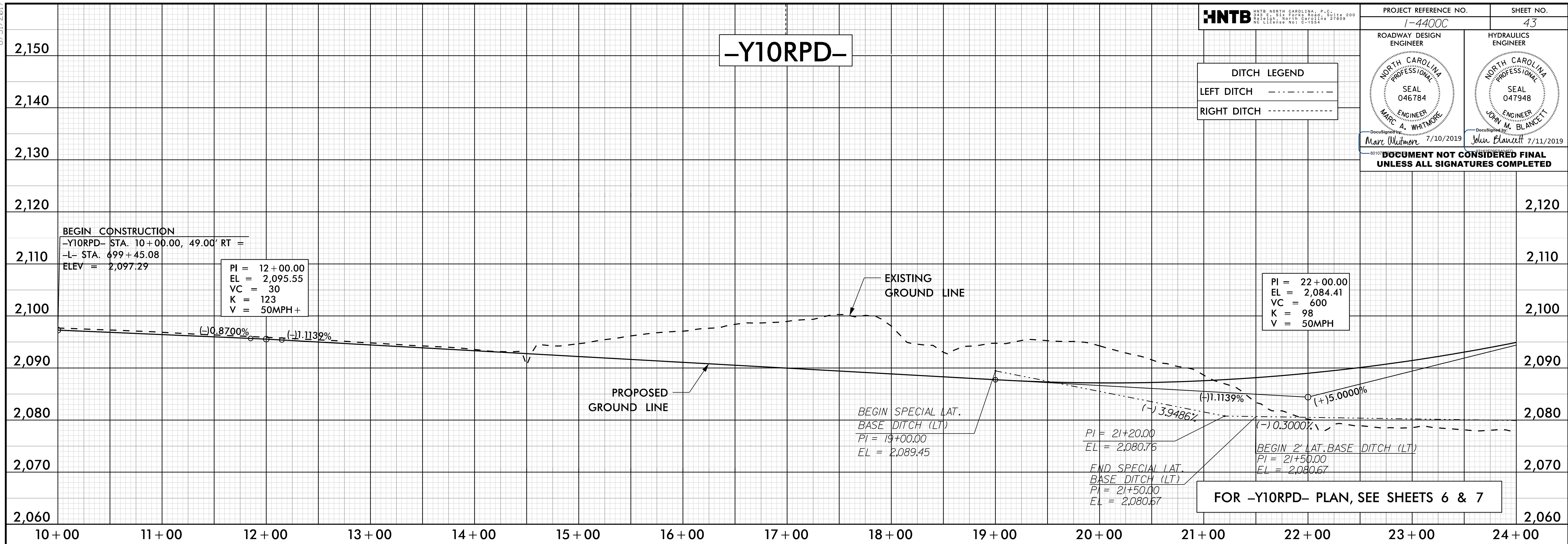

P:\21\2017\10Y_PFL_S99.dgn
11:12 AM

8/7/2017

HNTB HNTB NORTH CAROLINA, P.C.
 10000 W. HARRIS ROAD, SUITE 300
 RALEIGH, NORTH CAROLINA 27609
 REG. LICENSE NO. C-1554

PROJECT REFERENCE NO. I-4400C	SHEET NO. 44
ROADWAY DESIGN ENGINEER MARC A. WHITMORE NORTH CAROLINA PROFESSIONAL SEAL 046784 7/10/2019	HYDRAULICS ENGINEER JOHN M. BLANETT NORTH CAROLINA PROFESSIONAL SEAL 047948 7/11/2019

DOCUMENT NOT CONSIDERED FINAL UNLESS ALL SIGNATURES COMPLETED

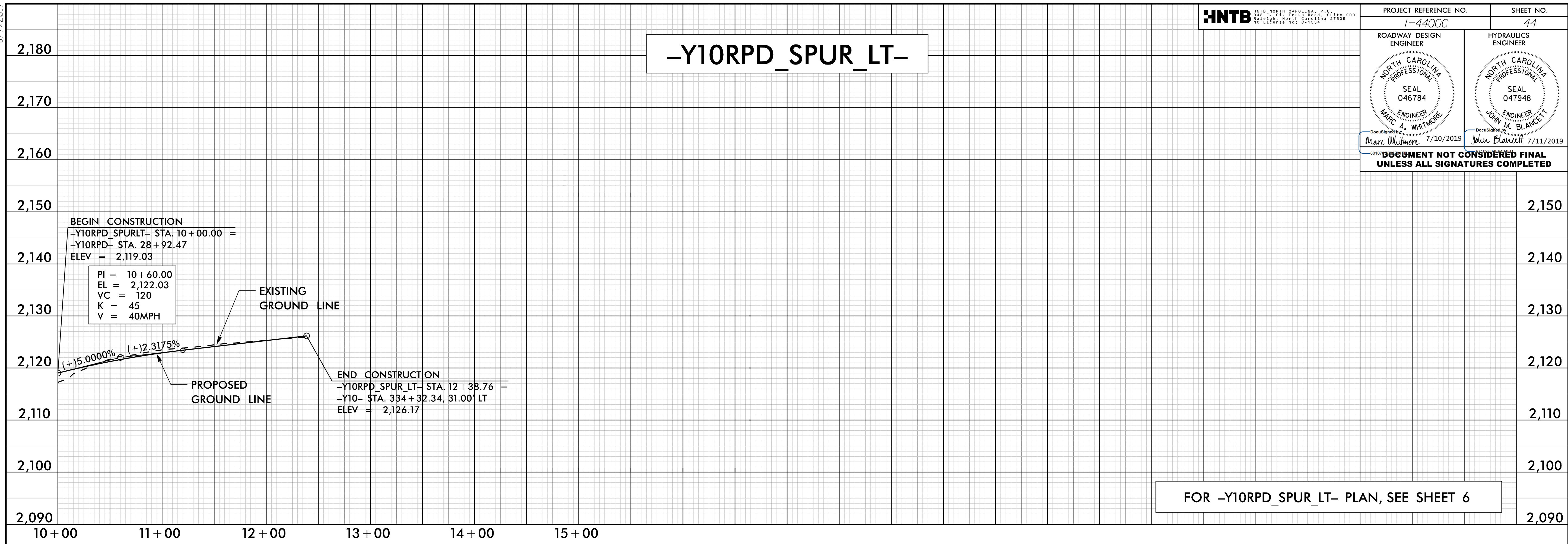

P:\4400\170Y_PFL_S100.dgn
8/7/2017 2:52 PM

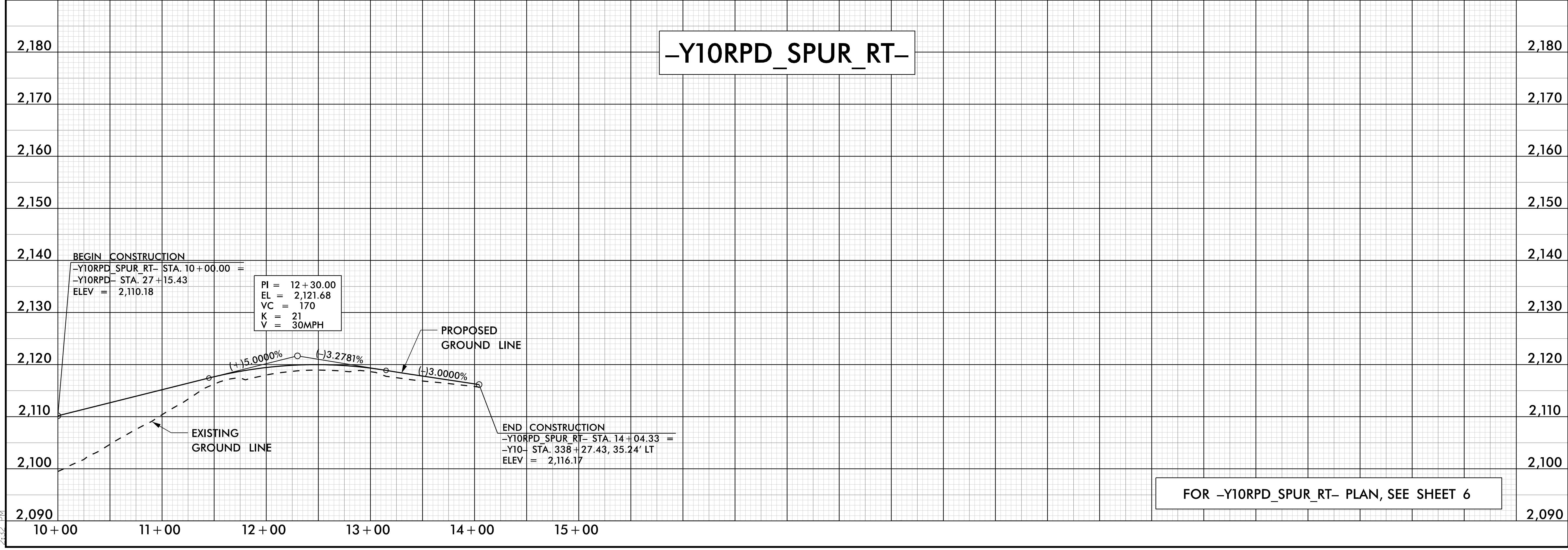

5/28/19

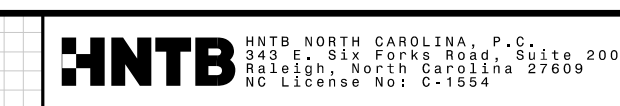

PROJECT REFERENCE NO. I-4400C		SHEET NO. 45
ROADWAY DESIGN ENGINEER	HYDRAULICS ENGINEER	
Marc Whitmore 7/10/2019	John Blanchett 7/11/2019	
DOCUMENT NOT CONSIDERED FINAL UNLESS ALL SIGNATURES COMPLETED		

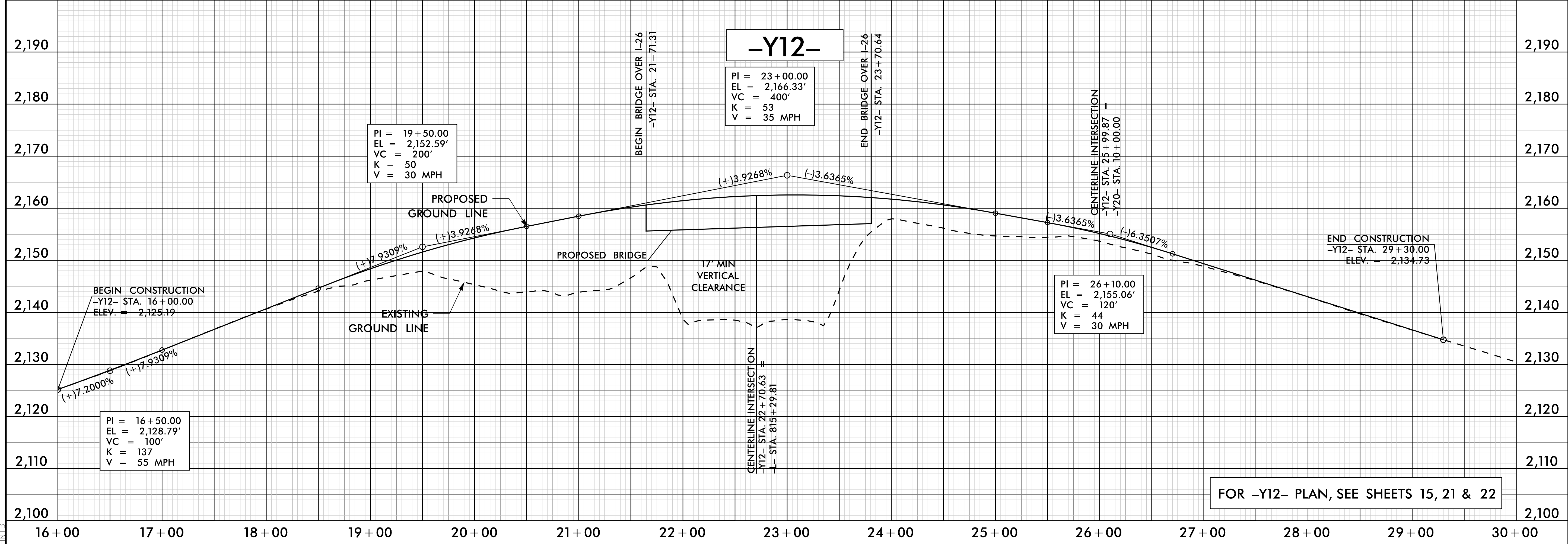
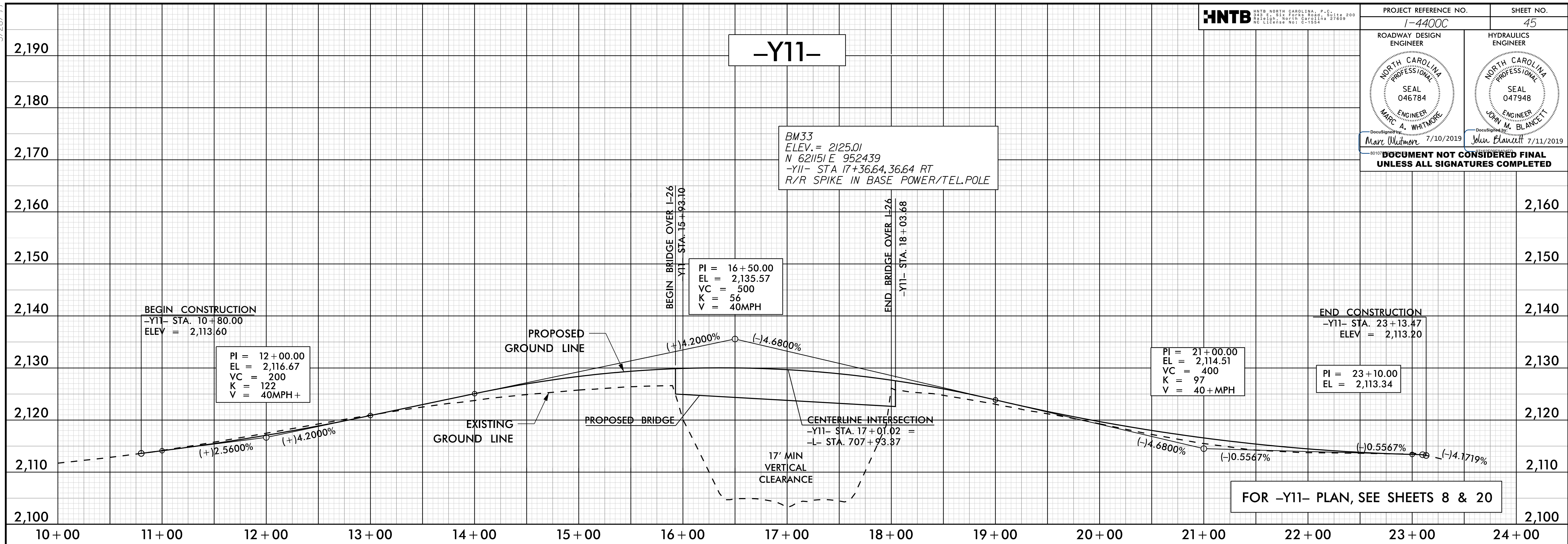

10/11/2019 09:23:54
I-4400C-2019-09-23-S45
HNTB

5/28/19

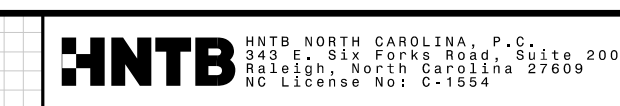

PROJECT REFERENCE NO. I-4400C		SHEET NO. 46
ROADWAY DESIGN ENGINEER	HYDRAULICS ENGINEER	
Marc Whitmore 7/10/2019	John Blawie 7/11/2019	
DOCUMENT NOT CONSIDERED FINAL UNLESS ALL SIGNATURES COMPLETED		

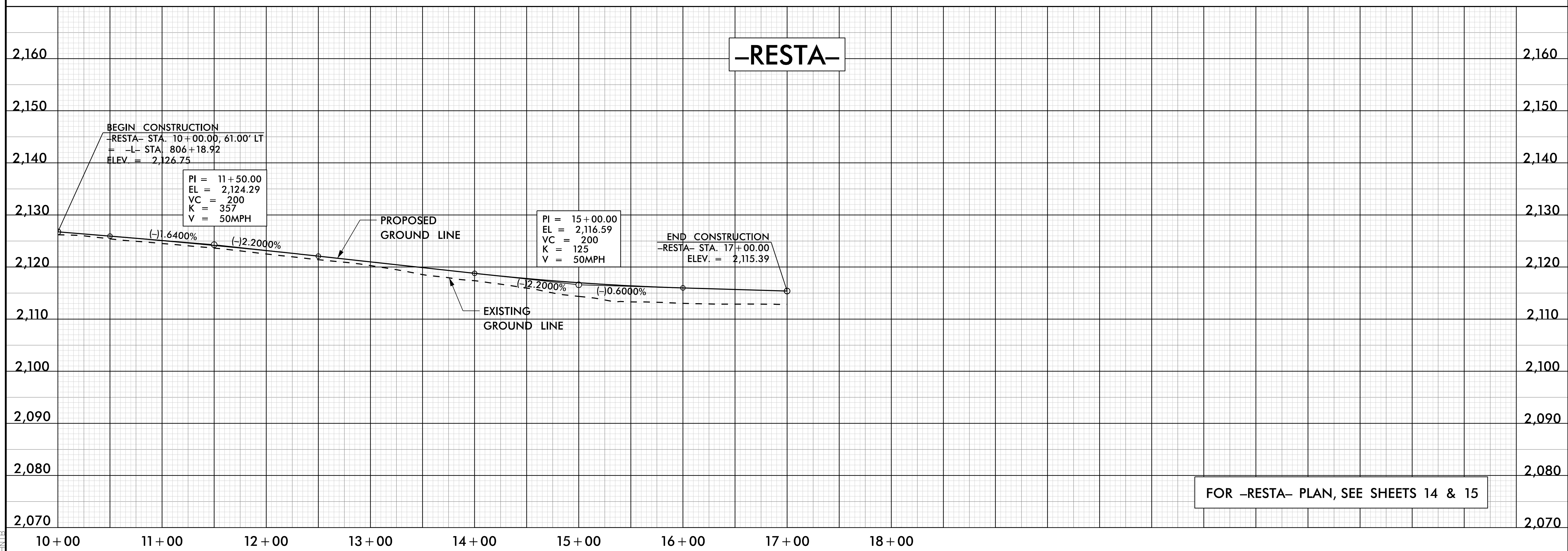
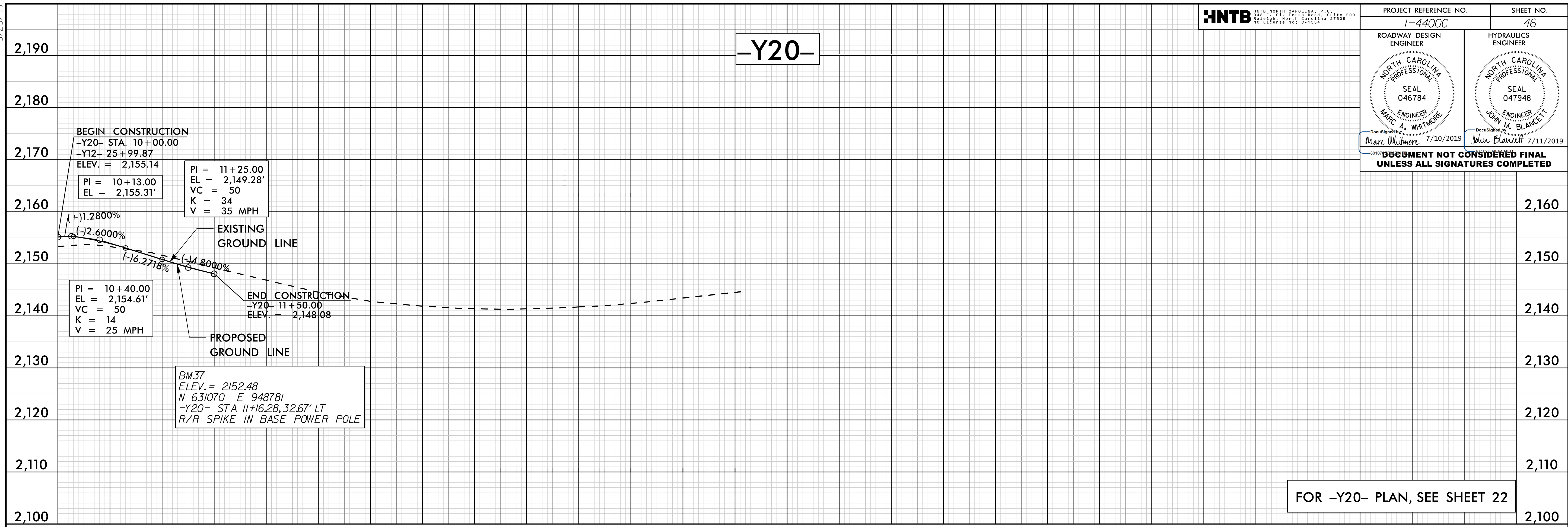

10-11-2019 10:23 AM
I-4400C-RD1-REF-1-S46
HNTB

HNTB HNTB NORTH CAROLINA, P.C.
 200 S. 1ST ST., SUITE 200
 RALEIGH, NORTH CAROLINA 27609
 REG. LICENSE NO. 1-1524



PROJECT REFERENCE NO. I-4400C	SHEET NO. 47
ROADWAY DESIGN ENGINEER	HYDRAULICS ENGINEER
Marc Whitmore 7/10/2019	John Blawie 7/11/2019

DITCH LEGEND
 LEFT DITCH - - - - -
 RIGHT DITCH - - - - -

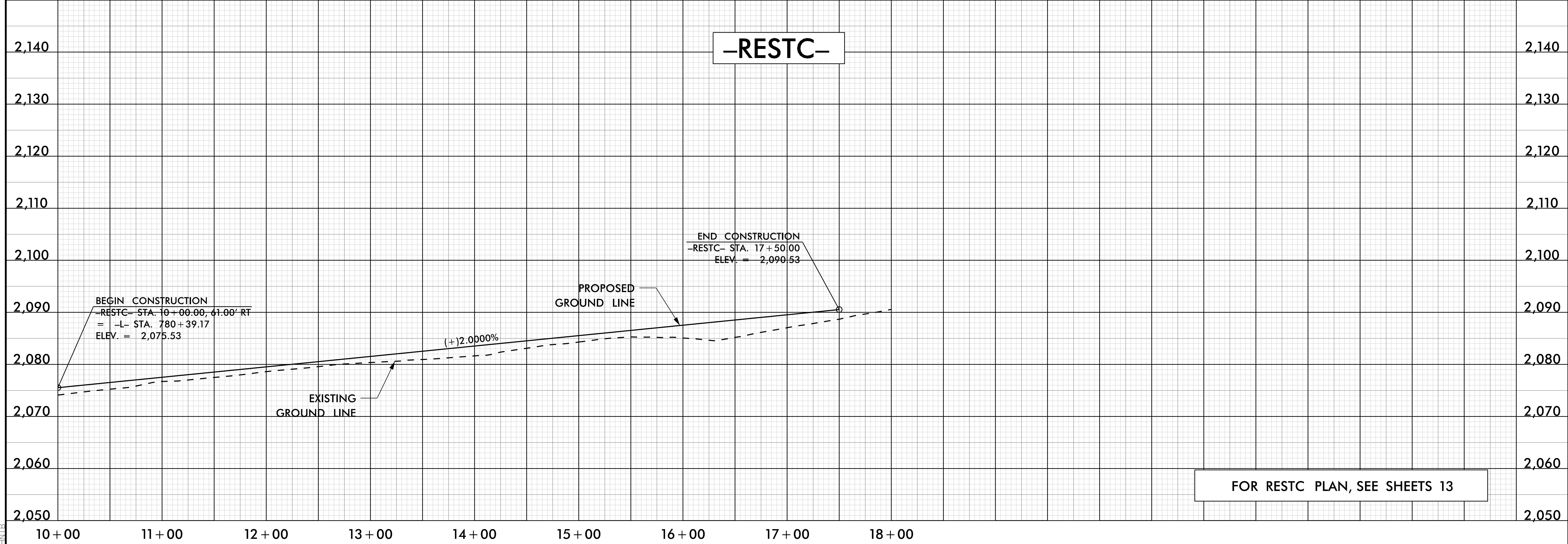
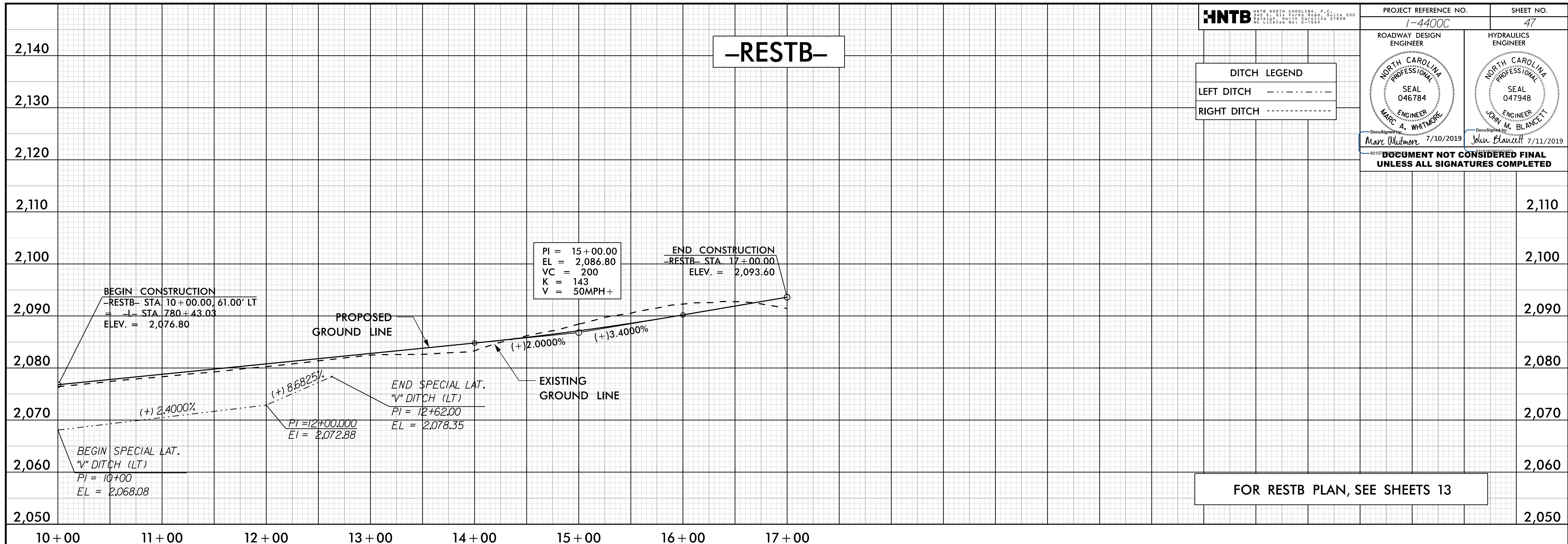
DOCUMENT NOT CONSIDERED FINAL UNLESS ALL SIGNATURES COMPLETED



10-11-2019 09:23 S47
I-4400C-2019-09-23-S47
HNTB

 <small>HNTB NORTH CAROLINA, P.C. 200 S. 1ST ST. FLOOR 2000 RALEIGH, NORTH CAROLINA 27609 REG. LICENSE NO. C-11524</small>	PROJECT REFERENCE NO. 1-4400C	SHEET NO. 48
	ROADWAY DESIGN ENGINEER  SEAL 046784 ENGINEER MARC A. WHITMORE 7/10/2019	HYDRAULICS ENGINEER  SEAL 047948 ENGINEER JOHN M. BLANCHETT 7/11/2019
DOCUMENT NOT CONSIDERED FINAL UNLESS ALL SIGNATURES COMPLETED		

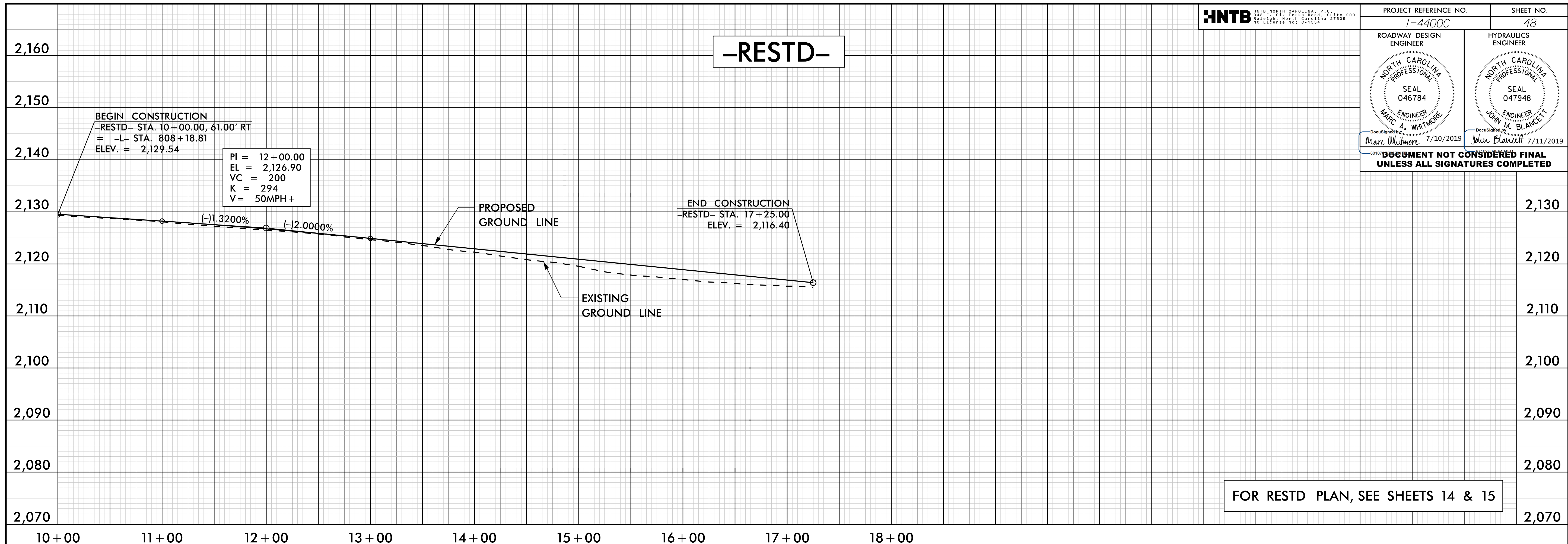

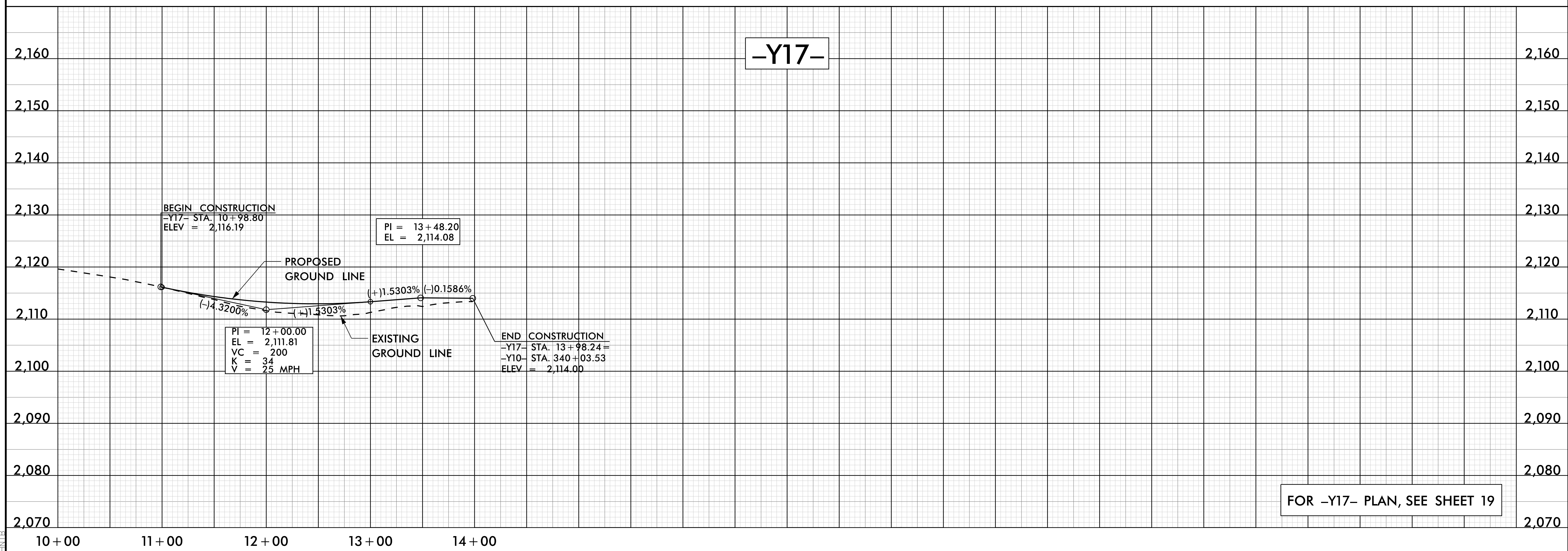

FOR RESTD PLAN, SEE SHEETS 14 & 15



FOR -Y17- PLAN, SEE SHEET 19

10-11-2019 10:23 AM
 14-400C-RD1-0812-S48
 HNTB

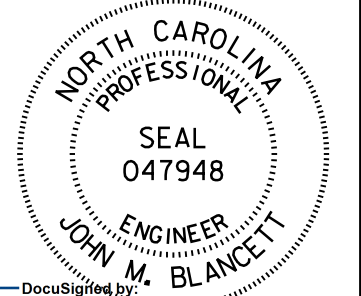
 <small>HNTB NORTH CAROLINA, P.C. 200 S. 1ST ST. FLOOR 300 RALEIGH, NORTH CAROLINA 27609 REG. LICENSE NO. C-1524</small>	PROJECT REFERENCE NO. 1-4400C	SHEET NO. 49
	ROADWAY DESIGN ENGINEER  SEAL 046784 ENGINEER MARC A. WHITMORE 7/10/2019	HYDRAULICS ENGINEER  SEAL 047948 ENGINEER JOHN M. BLAWIE 7/11/2019
DOCUMENT NOT CONSIDERED FINAL UNLESS ALL SIGNATURES COMPLETED		

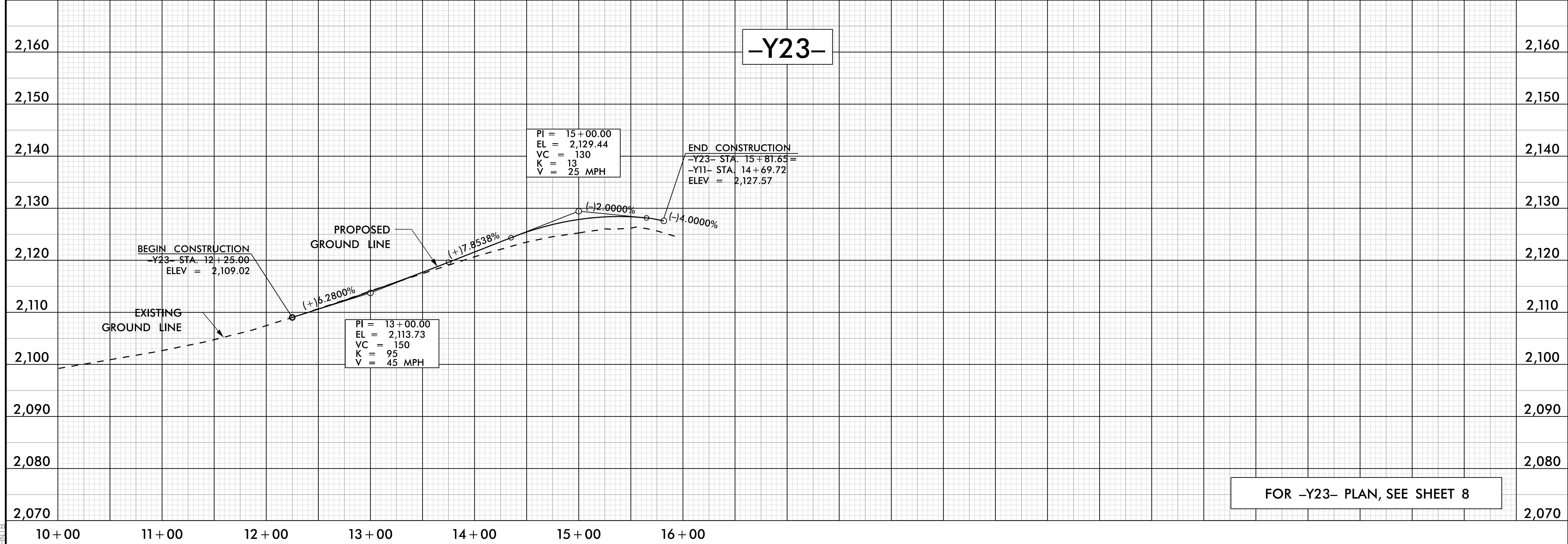
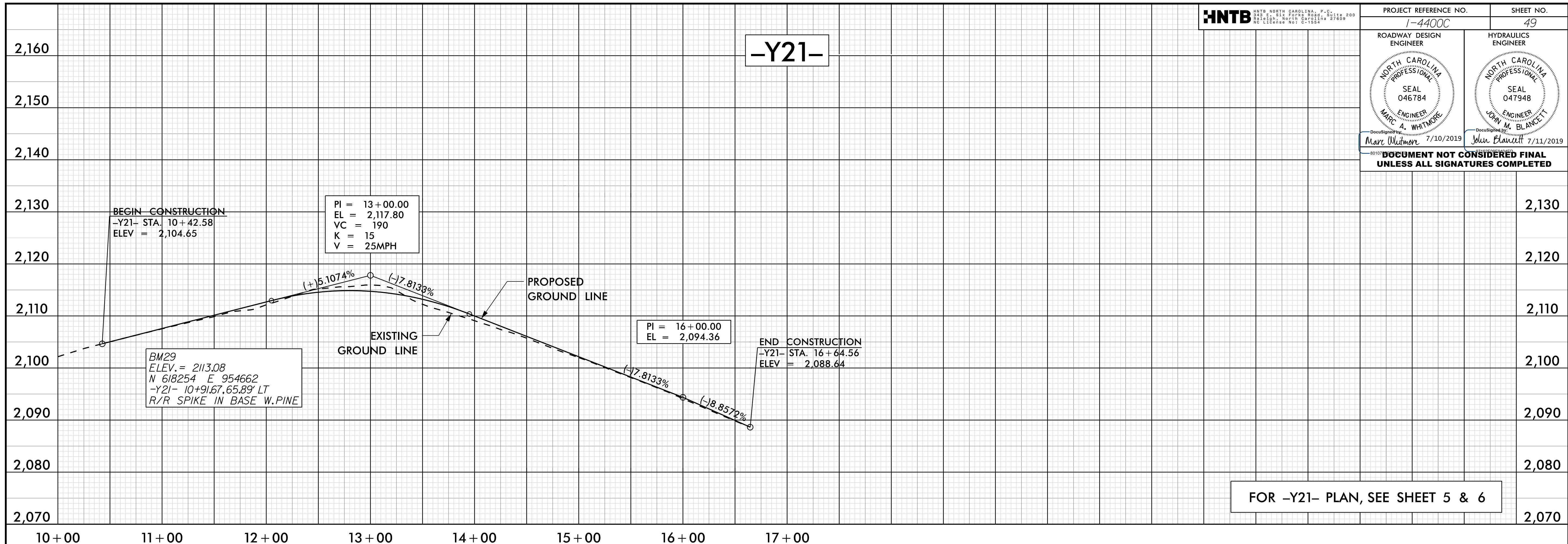

10-11-2019 10:23 AM
 1-4400C-2019-0823-S49
 HNTB