

**This electronic collection of documents is provided
for the convenience of the user
and is Not a Certified Document –**

**The documents contained herein were originally issued
and sealed by the individuals whose names and license
numbers appear on each page, on the dates appearing
with their signature on that page.**

**This file or an individual page
shall not be considered a certified document.**

I-26
TIP NO. I-4400BB
CROSS SECTION INDEX

<u>LOCATION</u>	<u>STATION TO STATION</u>	<u>SHEET NO.</u>
-L-	380 + 50.00 TO 650 + 50.00	X-1 THRU X-271
-WEIGHA-	10 + 00.00 TO 15 + 00.00	X-272 THRU X-277
-WEIGHB-	10 + 00.00 TO 15 + 00.00	X-278 THRU X-283
-WEIGHC-	10 + 00.00 TO 15 + 00.00	X-284 THRU X-289
-WEIGHD-	10 + 00.00 TO 15 + 00.00	X-290 THRU X-295
-Y1RPA-	10 + 00.00 TO 21 + 50.00	Y-1 THRU Y-13
-Y1RPD-	10 + 00.00 TO 21 + 00.00	Y-14 THRU Y-25
-Y2-	10 + 00.00 TO 33 + 00.00	Y-26 THRU Y-58
-Y3-	10 + 50.00 TO 14 + 00.00	Y-59 THRU Y-63
-Y4-	10 + 00.00 TO 12 + 50.00	Y-64 THRU Y-69
-Y5-	10 + 00.00 TO 31 + 50.00	Y-70 THRU Y-95
-Y6-	10 + 00.00 TO 11 + 50.00	Y-96 THRU Y-98
-Y7-	10 + 00.00 TO 30 + 00.00	Y-99 THRU Y-131
-Y8-	10 + 50.00 TO 11 + 50.00	Y-132 THRU Y-133
-Y9-	10 + 00.00 TO 13 + 00.00	Y-134 THRU Y-139

STATE OF NORTH CAROLINA
 DIVISION OF HIGHWAYS

- Quantities are approximate only. The Resident Engineer will recross-section the work accurately when the project is staked out. These cross-section notes will be used in computing the final quantities for which the contract unit price will be paid.
- EMBANKMENT volumes shown do not include backfill for UNDERCUT areas.

CROSS-SECTION SUMMARY

AREA 1		
STATION -L- EB	UNCL. EXCAV. (C.Y.)	EMBANK. (C.Y.)
380+50.00	-	-
381+00.00	98	-
381+50.00	99	-
382+00.00	107	-
382+50.00	137	-
383+00.00	139	-
383+50.00	109	-
384+00.00	86	-
384+50.00	71	-
385+00.00	69	-
385+50.00	71	-
386+00.00	112	23
386+50.00	156	23
387+00.00	157	-
387+50.00	146	-
388+00.00	145	-
388+50.00	152	29
389+00.00	310	29
389+50.00	659	-
390+00.00	948	-
390+50.00	901	-
391+00.00	573	2
391+50.00	409	2
392+00.00	445	-
392+50.00	506	-
393+00.00	555	-
393+50.00	553	-
394+00.00	480	0
394+50.00	358	0
395+00.00	463	0
395+50.00	617	-
396+00.00	573	-
396+50.00	458	-
397+00.00	315	-
397+50.00	261	-
398+00.00	298	-
398+50.00	296	-
399+00.00	222	-
399+50.00	151	39
400+00.00	104	52
400+50.00	68	58
401+00.00	44	207
401+50.00	24	329
402+00.00	16	402
402+50.00	24	374
403+00.00	35	431
403+50.00	48	488
404+00.00	64	294
404+50.00	88	104
405+00.00	107	9
405+50.00	114	9
406+00.00	107	7
406+50.00	92	5
407+00.00	89	5
407+50.00	286	3
408+00.00	476	0
408+50.00	403	28
409+00.00	310	28
409+50.00	281	28
410+00.00	264	56
410+50.00	235	56
411+00.00	213	56
411+50.00	192	28
412+00.00	166	28
412+50.00	157	56
413+00.00	159	56
413+50.00	155	28
414+00.00	158	1
414+50.00	205	1
415+00.00	143	0
415+50.00	34	-
416+00.00	29	-
416+50.00	25	-
417+00.00	24	-
417+50.00	24	-
418+00.00	24	-
418+50.00	20	-
419+00.00	18	-
419+50.00	22	6
420+00.00	15	143
420+50.00	7	428

AREA 1		
STATION -L- MEDIAN	UNCL. EXCAV. (C.Y.)	EMBANK. (C.Y.)
380+50.00	-	-
381+00.00	26	0
381+50.00	23	0
382+00.00	21	-
382+50.00	16	0
383+00.00	12	0
383+50.00	13	0
384+00.00	14	1
384+50.00	15	1
385+00.00	21	0
385+50.00	24	0
386+00.00	24	0
386+50.00	26	0
387+00.00	26	1
387+50.00	24	2
388+00.00	24	3
388+50.00	28	2
389+00.00	36	0
389+50.00	45	-
390+00.00	53	-
390+50.00	54	-
391+00.00	59	-
391+50.00	65	-
392+00.00	64	-
392+50.00	63	-
393+00.00	66	-
393+50.00	69	-
394+00.00	67	-
394+50.00	65	-
395+00.00	68	-
395+50.00	68	-
396+00.00	66	-
396+50.00	64	-
397+00.00	56	-
397+50.00	47	-
398+00.00	43	-
398+50.00	43	-
399+00.00	46	-
399+50.00	45	-
400+00.00	40	-
400+50.00	36	-
401+00.00	32	-
401+50.00	25	0
402+00.00	18	0
402+50.00	14	0
403+00.00	12	-
403+50.00	13	-
404+00.00	16	-
404+50.00	21	-
405+00.00	21	-
405+50.00	23	-
406+00.00	30	-
406+50.00	37	-
407+00.00	43	-
407+50.00	47	-
408+00.00	49	-
408+50.00	50	-
409+00.00	51	-
409+50.00	55	-
410+00.00	57	-
410+50.00	58	-
411+00.00	60	-
411+50.00	61	-
412+00.00	62	-
412+50.00	64	-
413+00.00	63	-
413+50.00	61	-
414+00.00	61	-
414+50.00	61	-
415+00.00	60	-
415+50.00	61	-
416+00.00	61	-
416+50.00	59	-
417+00.00	59	-
417+50.00	59	-
418+00.00	58	-
418+50.00	56	-
419+00.00	55	-
419+50.00	54	-
420+00.00	50	-
420+50.00	48	-

AREA 1		
STATION -L- WB	UNCL. EXCAV. (C.Y.)	EMBANK. (C.Y.)
380+50.00	-	-
381+00.00	111	17
381+50.00	134	15
382+00.00	100	0
382+50.00	71	0
383+00.00	45	20
383+50.00	32	20
384+00.00	58	21
384+50.00	62	35
385+00.00	66	21
385+50.00	38	9
386+00.00	9	2
386+50.00	49	1
387+00.00	53	-
387+50.00	53	-
388+00.00	98	214
388+50.00	113	371
389+00.00	126	296
389+50.00	141	436
390+00.00	158	678
390+50.00	169	703
391+00.00	172	621
391+50.00	169	489
392+00.00	170	267
392+50.00	208	77
393+00.00	263	-
393+50.00	298	-
394+00.00	326	-
394+50.00	326	-
395+00.00	294	0
395+50.00	255	0
396+00.00	224	3
396+50.00	229	23
397+00.00	294	38
397+50.00	405	38
398+00.00	470	64
398+50.00	441	111
399+00.00	362	158
399+50.00	245	170
400+00.00	173	180
400+50.00	165	229
401+00.00	162	132
401+50.00	168	2
402+00.00	167	1
402+50.00	177	140
403+00.00	173	140
403+50.00	150	217
404+00.00	138	338
404+50.00	129	160
405+00.00	118	43
405+50.00	115	5
406+00.00	132	0
406+50.00	185	-
407+00.00	417	-
407+50.00	698	-
408+00.00	923	-
408+50.00	1,238	-
409+00.00	765	-
409+50.00	238	28
410+00.00	271	29
410+50.00	145	1
411+00.00	112	1
411+50.00	112	1
412+00.00	111	1
412+50.00	109	1
413+00.00	161	2
413+50.00	208	2
414+00.00	203	2
414+50.00	206	1
415+00.00	208	2
415+50.00	214	1
416+00.00	226	1
416+50.00	241	1
417+00.00	263	0
417+50.00	211	-
418+00.00	134	-
418+50.00	117	-
419+00.00	74	114
419+50.00	48	361
420+00.00	60	428
420+50.00	72	332

AREA 1		
STATION -YIRPD-	UNCL. EXCAV. (C.Y.)	EMBANK. (C.Y.)
10+00.00	-	-
10+50.00	28	372
11+00.00	52	101
11+50.00	133	8
12+00.00	294	5
12+50.00	532	4
13+00.00	778	-
13+50.00	946	1
14+00.00	1,048	3
14+50.00	1,205	2
15+00.00	1,210	15
15+50.00	1,214	25
16+00.00	1,435	10
16+50.00	1,580	0
17+00.00	1,558	-
17+50.00	2,170	-
18+00.00	3,109	-
18+50.00	1,754	-
19+00.00	103	7
19+50.00	59	28
20+00.00	38	42
20+50.00	35	35
21+00.00	37	27

AREA 1		
STATION -YIRPA-	UNCL. EXCAV. (C.Y.)	EMBANK. (C.Y.)
10+00.00	-	-
10+50.00	69	10
11+00.00	72	2
11+50.00	80	0
12+00.00	162	0
12+50.00	221	-
13+00.00	206	-
13+50.00	253	-
14+00.00	363	-
14+50.00	508	-
15+00.00	690	-
16+00.00	933	-
16+50.00	1,174	-
17+00.00	1,390	-
17+50.00	1,567	-
18+00.00	1,748	-
18+50.00	1,837	-
19+00.00	1,729	-
19+50.00	1,513	-
20+00.00	1,229	-
20+50.00	915	1
21+00.00	600	5
21+50.00	372	7

AREA 2		
STATION -L- EB	UNCL. EXCAV. (C.Y.)	EMBANK. (C.Y.)
423+00.00	-	-
423+50.00	30	187
424+00.00	27	20
424+50.00	38	5
425+00.00	51	-
425+50.00	66	-
426+00.00	72	-
426+50.00	76	-
427+00.00	82	-
427+50.00	88	-
428+00.00	85	3
428+50.00	84	6
429+00.00	86	6
429+50.00	89	6
430+00.00	91	7
430+50.00	93	23
431+00.00	93	67
431+50.00	89	122
432+00.00	86	150
432+50.00	81	133
433+00.00	75	100
433+50.00	75	73
434+00.00	81	53
434+50.00	93	35
435+00.00	104	19
435+50.00	113	11
436+00.00	127	5
436+50.00	133	-

AREA 2		
STATION -L- EB	UNCL. EXCAV. (C.Y.)	EMBANK. (C.Y.)
437+00.00	141	-
437+50.00	176	2
438+00.00	213	2
438+50.00	257	-
439+00.00	318	-
439+50.00	648	-
440+00.00	629	0
440+50.00	303	0
441+00.00	297	0
441+50.00	296	1
442+00.00	288	1
442+50.00	281	1
443+00.00	259	0
443+50.00	241	1
444+00.00	240	1
444+50.00	229	1
445+00.00	217	1
445+50.00	204	-
446+00.00	194	-
446+50.00	190	-
447+00.00	182	2
447+50.00	170	5
448+00.00	161	5
448+50.00	154	4
449+00.00	149	5

STATE OF NORTH CAROLINA
 DIVISION OF HIGHWAYS

- Quantities are approximate only. The Resident Engineer will recross-section the work accurately when the project is staked out. These cross-section notes will be used in computing the final quantities for which the contract unit price will be paid.
- EMBANKMENT volumes shown do not include backfill for UNDERCUT areas.

CROSS-SECTION SUMMARY

AREA 3		
STATION -L- EB	UNCL EXCAV. (C.Y.)	EMBANK. (C.Y.)
490+00.00	-	-
490+50.00	198	-
491+00.00	354	-
491+50.00	243	1
492+00.00	161	4
492+50.00	148	3
493+00.00	149	149
493+50.00	153	351
494+00.00	153	427
494+50.00	146	363
495+00.00	140	242
495+50.00	135	162
496+00.00	134	64
496+50.00	140	12
497+00.00	145	28
497+50.00	145	76
498+00.00	142	81
498+50.00	137	75
499+00.00	135	118
499+50.00	134	143
500+00.00	136	145
500+50.00	148	142
501+00.00	167	119
501+50.00	186	94
502+00.00	194	89
502+50.00	195	99
503+00.00	194	103
503+50.00	188	99
504+00.00	179	104
504+50.00	171	109
505+00.00	168	100
505+50.00	164	58
506+00.00	161	51
506+50.00	161	80
507+00.00	161	85
507+50.00	158	51
508+00.00	157	16
508+50.00	154	11
509+00.00	150	7
509+50.00	144	6
510+00.00	133	30
510+50.00	116	73
511+00.00	101	99
511+50.00	94	108
512+00.00	88	117
512+50.00	82	103
513+00.00	77	86
513+50.00	72	97
514+00.00	71	92
514+50.00	74	78
515+00.00	69	74
515+50.00	61	72
516+00.00	56	70
516+50.00	48	68
517+00.00	41	68
517+50.00	43	61
518+00.00	51	38
518+50.00	58	18
519+00.00	64	9
519+50.00	75	9
520+00.00	114	9
520+50.00	158	6
521+00.00	249	3
521+50.00	441	0
522+00.00	673	-
522+50.00	814	-
523+00.00	646	-
523+50.00	321	103
524+00.00	180	200
524+50.00	160	132
525+00.00	136	41
525+50.00	114	15
526+00.00	100	96
526+50.00	89	101
527+00.00	77	22
527+50.00	76	14
528+00.00	73	12
528+50.00	65	12
529+00.00	61	13
529+50.00	60	17
530+00.00	64	14

AREA 3		
STATION -L- EB	UNCL EXCAV. (C.Y.)	EMBANK. (C.Y.)
530+00.00	70	8
531+00.00	73	3
531+50.00	76	-
532+00.00	128	-
532+50.00	186	-
533+00.00	196	-
533+50.00	196	-
534+00.00	189	2
534+50.00	187	3
535+00.00	187	5
535+50.00	191	6
536+00.00	211	4
536+50.00	235	3
537+00.00	263	2
537+50.00	285	1
538+00.00	285	0
538+50.00	281	0
539+00.00	292	0
539+50.00	286	-
540+00.00	375	-

AREA 3		
STATION -L- MEDIAN	UNCL EXCAV. (C.Y.)	EMBANK. (C.Y.)
490+00.00	-	-
490+50.00	15	-
491+00.00	35	-
491+50.00	40	-
492+00.00	39	-
492+50.00	41	-
493+00.00	41	-
493+50.00	45	-
494+00.00	43	-
494+50.00	34	-
495+00.00	31	-
495+50.00	33	-
496+00.00	35	-
496+50.00	34	-
497+00.00	32	-
497+50.00	35	-
498+00.00	36	-
498+50.00	34	-
499+00.00	33	-
499+50.00	33	-
500+00.00	39	-
500+50.00	49	-
501+00.00	60	-
501+50.00	70	-
502+00.00	73	-
502+50.00	69	-
503+00.00	63	-
503+50.00	59	-
504+00.00	55	-
504+50.00	54	-
505+00.00	53	-
505+50.00	51	-
506+00.00	54	-
506+50.00	56	-
507+00.00	51	-
507+50.00	44	-
508+00.00	40	-
508+50.00	38	-
509+00.00	35	-
509+50.00	31	-
510+00.00	27	-
510+50.00	22	-
511+00.00	14	-
511+50.00	10	-
512+00.00	9	-
512+50.00	9	-
513+00.00	8	-
513+50.00	8	-
514+00.00	9	-
514+50.00	8	-
515+00.00	7	-
515+50.00	5	-
516+00.00	4	-
516+50.00	3	-
517+00.00	1	-
517+50.00	1	-

AREA 3		
STATION -L- MEDIAN	UNCL EXCAV. (C.Y.)	EMBANK. (C.Y.)
518+00.00	6	-
518+50.00	8	-
519+00.00	9	-
519+50.00	11	-
520+00.00	23	-
520+50.00	40	-
521+00.00	54	-
521+50.00	65	-
522+00.00	70	-
522+50.00	74	-
523+00.00	77	-
523+50.00	73	-
524+00.00	62	-
524+50.00	46	-
525+00.00	37	-
525+50.00	24	-
526+00.00	18	-
526+50.00	23	-
527+00.00	20	-
527+50.00	14	-
528+00.00	11	-
528+50.00	11	-
529+00.00	12	-
529+50.00	12	-
530+00.00	12	-
530+50.00	14	-
531+00.00	20	-
531+50.00	26	-
532+00.00	30	-
532+50.00	29	-
533+00.00	25	-
533+50.00	25	-
534+00.00	25	-
534+50.00	29	-
535+00.00	35	-
535+50.00	42	-
536+00.00	46	-
536+50.00	46	-
537+00.00	46	-
537+50.00	48	-
538+00.00	54	-
538+50.00	59	-
539+00.00	68	-
539+50.00	72	-
540+00.00	-	-

AREA 3		
STATION -L- WB	UNCL EXCAV. (C.Y.)	EMBANK. (C.Y.)
490+00.00	-	-
490+50.00	58	6
491+00.00	119	8
491+50.00	123	6
492+00.00	123	6
492+50.00	126	7
493+00.00	127	10
493+50.00	127	10
494+00.00	128	7
494+50.00	120	8
495+00.00	115	8
495+50.00	116	10
496+00.00	119	9
496+50.00	124	6
497+00.00	126	6
497+50.00	129	7
498+00.00	132	5
498+50.00	131	4
499+00.00	134	3
499+50.00	139	2
500+00.00	150	3
500+50.00	200	0
501+00.00	266	-
501+50.00	303	-
502+00.00	319	-
502+50.00	323	-
503+00.00	320	-
503+50.00	318	-
504+00.00	311	-
504+50.00	290	-
505+00.00	241	-

AREA 3		
STATION -L- WB	UNCL EXCAV. (C.Y.)	EMBANK. (C.Y.)
505+50.00	199	-
506+00.00	305	-
506+50.00	377	28
507+00.00	336	56
507+50.00	406	56
508+00.00	434	56
508+50.00	424	56
509+00.00	637	58
509+50.00	838	31
510+00.00	725	-
510+50.00	358	-
511+00.00	110	6
511+50.00	88	172
512+00.00	74	358
512+50.00	71	364
513+00.00	70	277
513+50.00	73	137
514+00.00	267	37
514+50.00	391	10
515+00.00	361	10
515+50.00	572	9
516+00.00	736	8
516+50.00	543	10
517+00.00	482	9
517+50.00	1,028	8
518+00.00	1,750	4
518+50.00	1,462	3
519+00.00	876	31
519+50.00	884	57
520+00.00	909	57
520+50.00	998	28
521+00.00	1,158	-
521+50.00	1,216	-
522+00.00	1,086	0
522+50.00	958	0
523+00.00	731	28
523+50.00	369	56
524+00.00	196	36
524+50.00	174	20
525+00.00	150	29
525+50.00	126	62
526+00.00	109	159
526+50.00	94	158
527+00.00	83	90
527+50.00	84	89
528+00.00	83	78
528+50.00	81	50
529+00.00	88	52
529+50.00	104	65
530+00.00	136	35
530+50.00	176	35
531+00.00	239	31
531+50.00	320	1
532+00.00	367	0
532+50.00	397	0
533+00.00	404	0
533+50.00	386	0
534+00.00	401	28
534+50.00	421	56
535+00.00	410	56
535+50.00	325	56
536+00.00	232	56
536+50.00	222	56
537+00.00	238	56
537+50.00	252	56
538+00.00	259	56
538+50.00	264	56
539+00.00	272	56
539+50.00	295	56
540+00.00	292	28

AREA 3		
STATION -WEIGH-	UNCL EXCAV. (C.Y.)	EMBANK. (C.Y.)
10+00.00	-	-
10+50.00	20	264
11+00.00	35	229
11+50.00	55	159
12+00.00	62	106
12+50.00	54	87
13+00.00	47	51
13+50.00	61	19
14+00.00	104	3
14+50.00	135	-
15+00.00	146	1

AREA 3		
STATION -WEIGH-	UNCL EXCAV. (C.Y.)	EMBANK. (C.Y.)
10+00.00	-	-
10+50.00	40	1
11+00.00	33	1
11+50.00	33	-
12+00.00	32	1
12+50.00	31	11
13+00.00	49	11
13+50.00	31	-
14+00.00	106	-
14+50.00	240	-
15+00.00	233	1

AREA 3		
STATION -WEIGH-	UNCL EXCAV. (C.Y.)	EMBANK. (C.Y.)
10+00.00	-	-
10+50.00	61	1
11+00.00	89	-
11+50.00	193	-
12+00.00	196	-
12+50.00	76	-
13+00.00	31	24
13+50.00	11	198
14+00.00	14	231
14+50.00	50	58
15+00.00	124	1

AREA 3		
STATION -WE		

STATE OF NORTH CAROLINA
DIVISION OF HIGHWAYS

- Quantities are approximate only. The Resident Engineer will recross-section the work accurately when the project is staked out. These cross-section notes will be used in computing the final quantities for which the contract unit price will be paid.
- EMBANKMENT volumes shown do not include backfill for UNDERCUT areas.

CROSS-SECTION SUMMARY

AREA 5		
STATION -L- CONT.	UNCL. EXCAV. (C.Y.)	EMBANK. (C.Y.)
608+50.00	121	-
609+00.00	117	16
609+50.00	114	45
610+00.00	120	57
610+50.00	128	62
611+00.00	136	64
611+50.00	138	76
612+00.00	134	77
612+50.00	125	70
613+00.00	118	50
613+50.00	114	18
614+00.00	111	13
614+50.00	122	10
615+00.00	142	5
615+50.00	156	-
616+00.00	191	1
616+50.00	244	1
617+00.00	303	2
617+50.00	362	2
618+00.00	412	2
618+50.00	472	4
619+00.00	388	3
619+50.00	237	1
620+00.00	193	-
620+50.00	171	-
621+00.00	197	1
621+50.00	348	8
622+00.00	490	7
622+50.00	474	2
623+00.00	341	2
623+50.00	200	2
624+00.00	201	2
624+50.00	274	1
625+00.00	299	3
625+50.00	299	3
626+00.00	274	4
626+50.00	252	2
627+00.00	201	-
627+50.00	122	19
628+00.00	85	54
628+50.00	77	71
629+00.00	85	44
629+50.00	110	12
630+00.00	134	4
630+50.00	145	-
631+00.00	151	-
631+50.00	154	-
632+00.00	144	-
632+50.00	135	24
633+00.00	136	125
633+50.00	136	131
634+00.00	159	30
634+50.00	199	1
635+00.00	108	1
635+50.00	-	-
636+00.00	-	-
636+50.00	-	-
637+00.00	-	-
637+50.00	-	-
638+00.00	-	-
638+50.00	-	-
639+00.00	-	-
639+50.00	116	-
640+00.00	235	-
640+50.00	384	-
641+00.00	733	-
641+50.00	570	27
642+00.00	201	61
642+50.00	199	49
643+00.00	200	25
643+50.00	204	10
644+00.00	208	0
644+50.00	201	7
645+00.00	192	26
645+50.00	190	48
646+00.00	192	55
646+50.00	192	51
647+00.00	185	45
647+50.00	173	51
648+00.00	162	34
648+50.00	145	19
649+00.00	128	37
649+50.00	116	51
650+00.00	114	58
650+50.00	120	55

AREA 5		
STATION -L- MEDIAN	UNCL. EXCAV. (C.Y.)	EMBANK. (C.Y.)
568+00.00	-	-
568+50.00	7	-
569+00.00	11	-
569+50.00	7	-
570+00.00	5	0
570+50.00	2	1
571+00.00	0	2
571+50.00	-	6
572+00.00	-	7
572+50.00	-	5
573+00.00	-	5
573+50.00	-	4
574+00.00	-	2
574+50.00	-	1
575+00.00	-	2
575+50.00	0	3
576+00.00	1	3
576+50.00	1	2
577+00.00	2	3
577+50.00	2	5
578+00.00	2	6
578+50.00	2	6
579+00.00	4	4
579+50.00	5	2
580+00.00	6	1
580+50.00	8	0
581+00.00	8	1
581+50.00	8	2
582+00.00	9	3
582+50.00	7	3
583+00.00	9	2
583+50.00	13	0
584+00.00	16	0
584+50.00	18	-
585+00.00	18	0
585+50.00	18	0
586+00.00	22	-
586+50.00	25	-
587+00.00	23	-
587+50.00	30	-
588+00.00	45	-
588+50.00	60	-
589+00.00	78	-
589+50.00	90	-
590+00.00	94	-
590+50.00	90	-
591+00.00	84	-
591+50.00	80	-
592+00.00	74	-
592+50.00	65	-
593+00.00	57	-
593+50.00	49	-
594+00.00	37	-
594+50.00	28	-
595+00.00	26	-
595+50.00	26	-
596+00.00	24	-
596+50.00	27	-
597+00.00	28	-
597+50.00	26	-
598+00.00	29	-
598+50.00	34	-
599+00.00	35	-
599+50.00	34	-
600+00.00	33	-
600+50.00	31	-
601+00.00	32	-
601+50.00	35	-
602+00.00	33	-
602+50.00	24	-
603+00.00	19	-
603+50.00	20	-
604+00.00	18	-
604+50.00	14	0
605+00.00	12	0
605+50.00	11	0
606+00.00	11	0
606+50.00	13	0
607+00.00	14	-
607+50.00	15	-
608+00.00	17	-
608+50.00	22	-
609+00.00	22	-
609+50.00	20	-
610+00.00	24	-

AREA 5		
STATION -L- MEDIAN CONT.	UNCL. EXCAV. (C.Y.)	EMBANK. (C.Y.)
610+50.00	25	-
611+00.00	23	-
611+50.00	25	-
612+00.00	23	0
612+50.00	19	0
613+00.00	21	0
613+50.00	24	-
614+00.00	27	-
614+50.00	24	-
615+00.00	21	-
615+50.00	22	-
616+00.00	25	-
616+50.00	25	0
617+00.00	24	0
617+50.00	26	0
618+00.00	27	0
618+50.00	28	0
619+00.00	27	-
619+50.00	29	-
620+00.00	34	-
620+50.00	36	-
621+00.00	31	1
621+50.00	30	1
622+00.00	31	-
622+50.00	30	-
623+00.00	32	-
623+50.00	34	-
624+00.00	30	1
624+50.00	26	1
625+00.00	29	1
625+50.00	30	1
626+00.00	31	0
626+50.00	31	-
627+00.00	30	-
627+50.00	33	-
628+00.00	30	1
628+50.00	25	1
629+00.00	25	1
629+50.00	29	1
630+00.00	33	0
630+50.00	33	-
631+00.00	31	-
631+50.00	32	-
632+00.00	33	-
632+50.00	33	-
633+00.00	31	-
633+50.00	33	-
634+00.00	40	-
634+50.00	46	-
635+00.00	48	-
635+50.00	51	-
636+00.00	49	-
636+50.00	43	3
637+00.00	44	3
637+50.00	45	2
638+00.00	43	2
638+50.00	46	2
639+00.00	47	4
639+50.00	55	2
640+00.00	61	-
640+50.00	60	-
641+00.00	62	-
641+50.00	63	-
642+00.00	57	-
642+50.00	43	-
643+00.00	34	-
643+50.00	34	-
644+00.00	36	-
644+50.00	33	-
645+00.00	27	-
645+50.00	27	-
646+00.00	31	-
646+50.00	31	-
647+00.00	35	-
647+50.00	39	-
648+00.00	39	-
648+50.00	38	-
649+00.00	39	-
649+50.00	41	-
650+00.00	36	-
650+50.00	32	-

AREA 5		
STATION -L- WB	UNCL. EXCAV. (C.Y.)	EMBANK. (C.Y.)
568+00.00	-	-
568+50.00	62	68
569+00.00	127	127
569+50.00	133	109
570+00.00	133	113
570+50.00	128	149
571+00.00	122	182
571+50.00	113	201
572+00.00	93	220
572+50.00	70	266
573+00.00	56	342
573+50.00	50	431
574+00.00	58	410
574+50.00	73	224
575+00.00	89	53
575+50.00	108	-
576+00.00	113	-
576+50.00	195	-
577+00.00	442	0
577+50.00	464	1
578+00.00	316	3
578+50.00	308	2
579+00.00	329	-
579+50.00	362	-
580+00.00	327	-
580+50.00	266	6
581+00.00	246	12
581+50.00	234	12
582+00.00	267	13
582+50.00	314	9
583+00.00	300	3
583+50.00	259	3
584+00.00	225	3
584+50.00	234	-
585+00.00	238	0
585+50.00	206	1
586+00.00	183	1
586+50.00	170	1
587+00.00	169	1
587+50.00	169	6
588+00.00	165	51
588+50.00	180	46
589+00.00	197	-
589+50.00	195	-
590+00.00	216	-
590+50.00	245	-
591+00.00	271	-
591+50.00	501	-
592+00.00	771	-
592+50.00	821	-
593+00.00	775	-
593+50.00	693	-
594+00.00	614	1
594+50.00	583	3
595+00.00	606	6
595+50.00	666	6
596+00.00	505	11
596+50.00	215	14
597+00.00	131	11
597+50.00	130	11
598+00.00	131	10
598+50.00	138	9
599+00.00	122	9
599+50.00	110	10
600+00.00	109	10
600+50.00	101	10
601+00.00	102	9
601+50.00	114	6
602+00.00	111	5
602+50.00	105	6
603+00.00	93	10
603+50.00	84	12
604+00.00	91	12
604+50.00	94	13
605+00.00	95	14
605+50.00	97	16
606+00.00	98	16
606+50.00	105	14
607+00.00	112	10
607+50.00	109	9
608+00.00	101	12

AREA 5		
STATION -L- WB	UNCL. EXCAV. (C.Y.)	EMBANK. (C.Y.)
608+50.00	99	15
609+00.00	158	14
609+50.00	210	13
610+00.00	181	12
610+50.00	147	6
611+00.00	131	4
611+50.00	126	23
612+00.00	122	61
612+50.00	111	62
613+00.00	107	32
613+50.00	112	15
614+00.00	206	5
614+50.00	392	5
615+00.00	539	5
615+50.00	658	5
616+00.00	829	5
616+50.00	532	3
617+00.00	261	6
617+50.00	407	12
618+00.00	271	56
618+50.00</		

12-JUL-2019 12:52

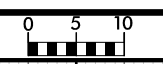
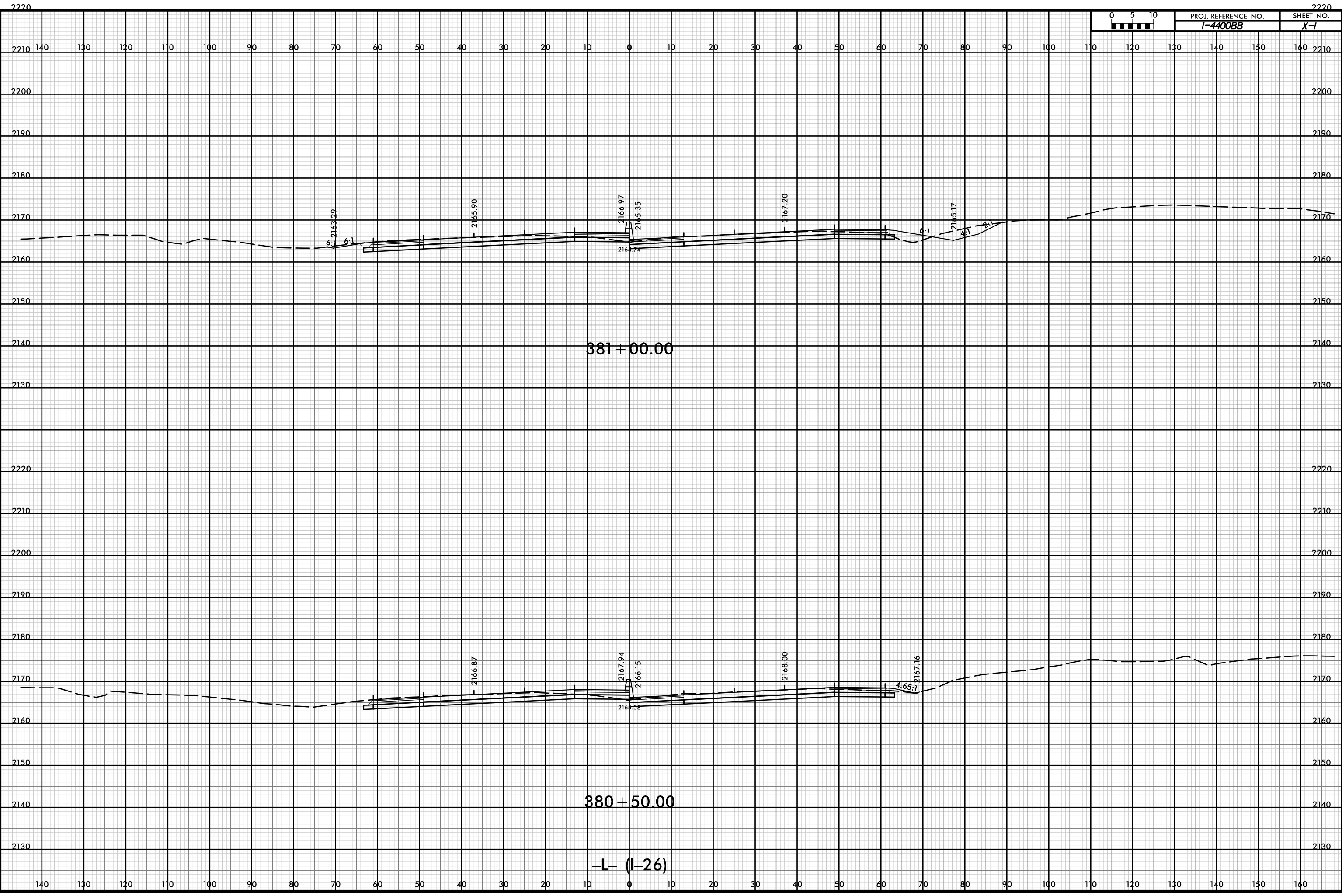

PROJ. REFERENCE NO. I-4400BB	SHEET NO. X-1
---------------------------------	------------------

P:\pw-int\hntb.org\p\SEDiv\Documents\Charo\file Projects\60645 - I4400 - 4700\I-4400 C/Roadway\PDF_Distribution\Roadway.pen
 H:\B
 1:20

12-JUL-2019 12:52



PROJ. REFERENCE NO. I-4400BB	SHEET NO. X-2
---------------------------------	------------------

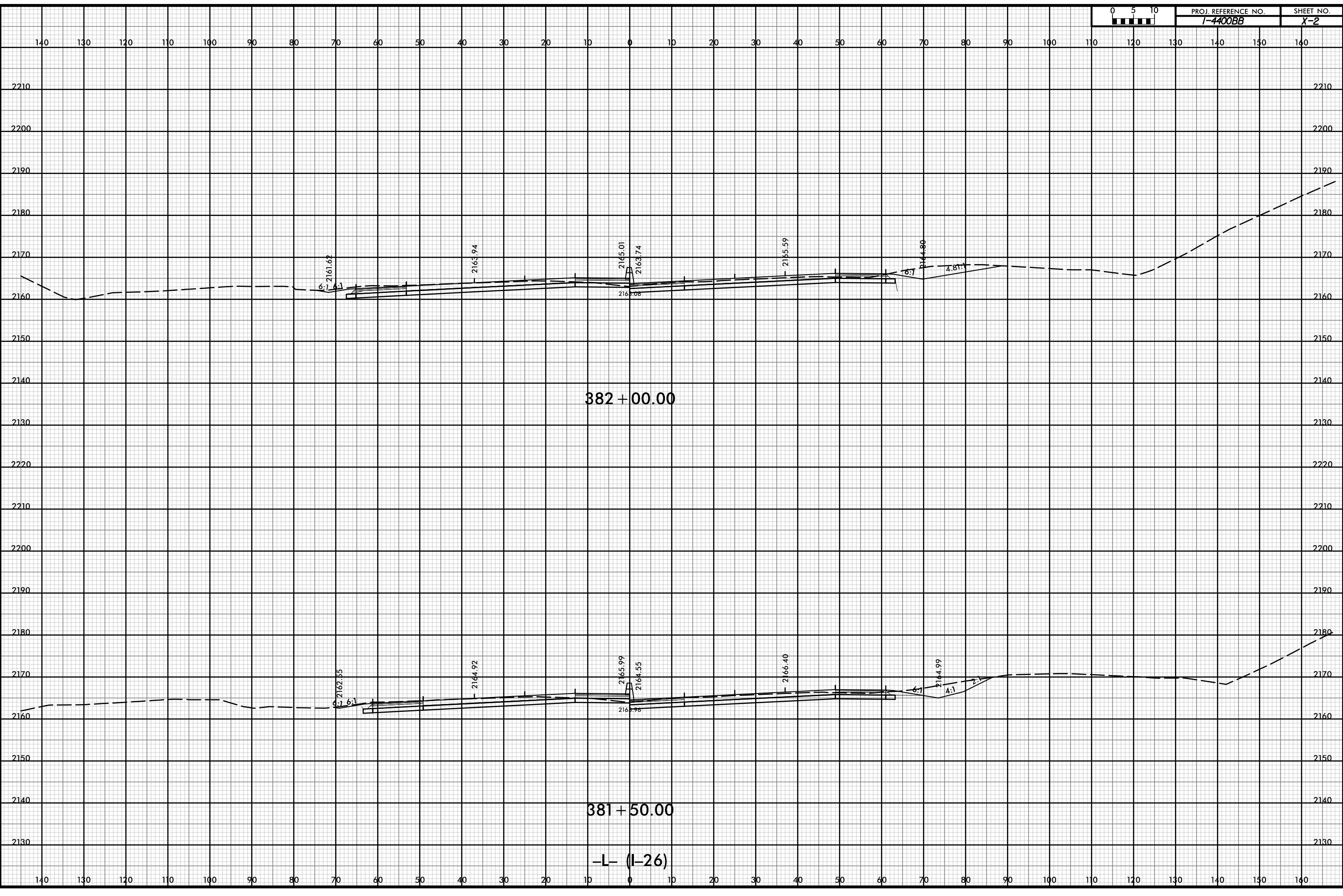

382 + 00.00

381 + 50.00

-L (I-26)

P:\pw-int\hntb.org\p\SEDiv\Documents\Charo\file Projects\60645 - I4400 - 4700\I-4400 C/Roadway\PDF_Distribution\Roadway.pen
 H:\B
 I:20

12-JUL-2019 12:52



PROJ. REFERENCE NO. <i>I-4400BB</i>	SHEET NO. <i>X-3</i>
--	-------------------------

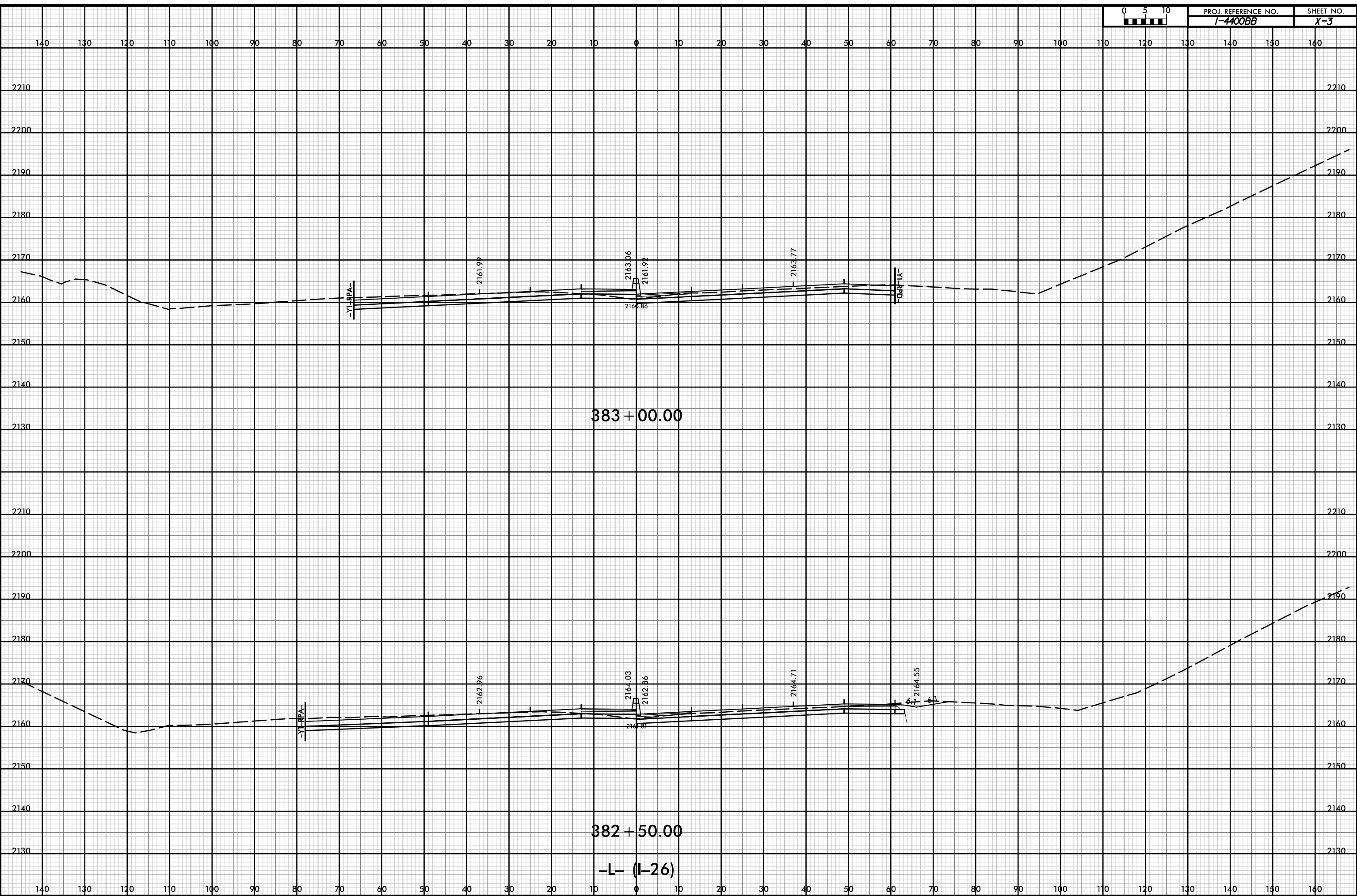

P:\pw-int\hntb.org\p\SEDiv\Documents\Charo\file Projects\60645 - I4400 - 4700\I-4400 C/Roadway\PDF_Distribution\Roadway.pen
 H:\B
 1:20

12-JUL-2019 12:52



PROJ. REFERENCE NO. I-4400BB	SHEET NO. X-4
---------------------------------	------------------

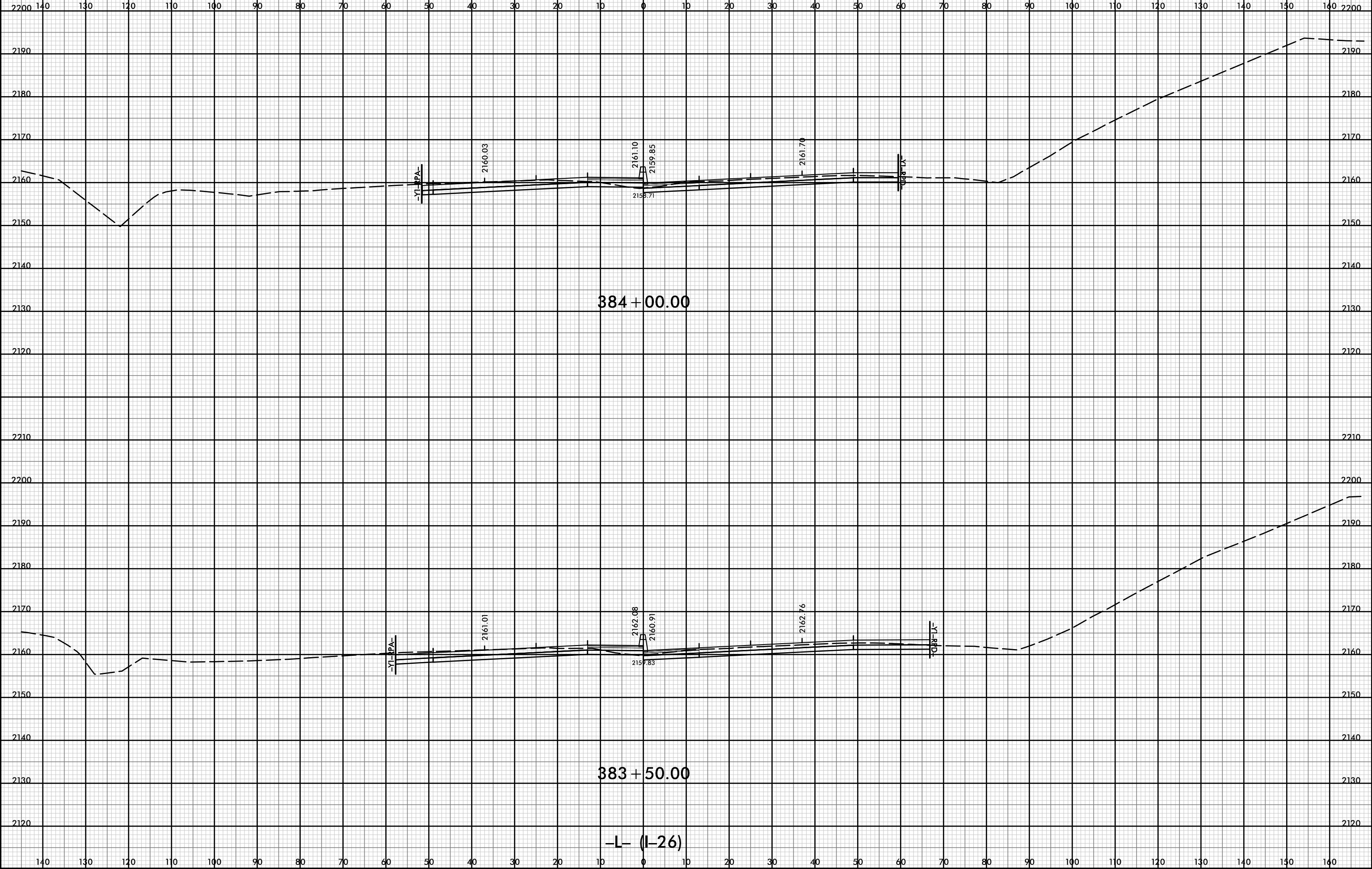

D:\pw-int\hntb.org\p\SEDiv\Documents\Charo\file Projects\60645 - I4400 - 4700\I-4400 C/Roadway\PDF_Distribution\Roadway.pen
 H:\B
 I:\B

12-JUL-2019 12:52



PROJ. REFERENCE NO.	SHEET NO.
I-4400BB	X-5

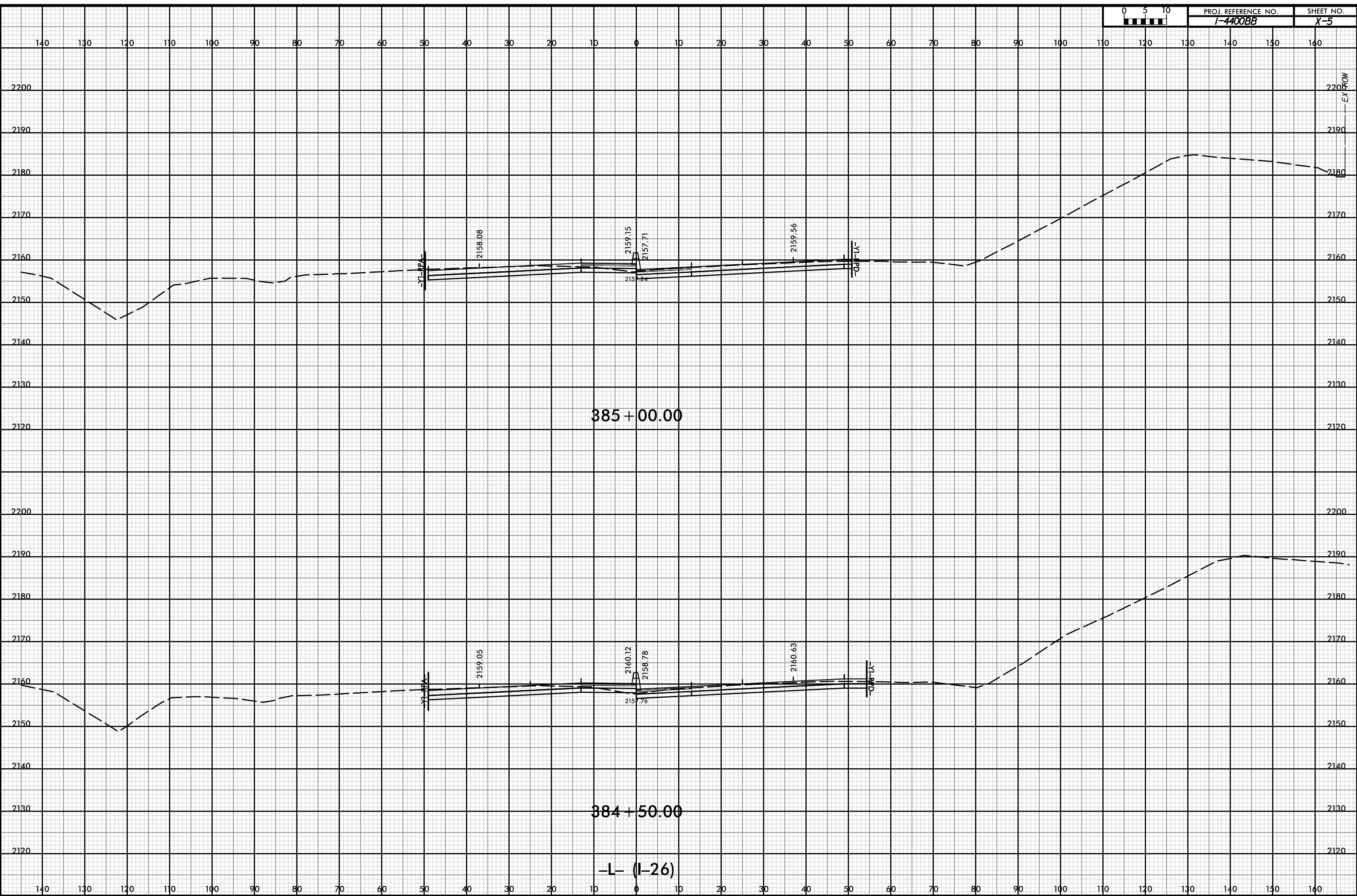

P:\pw-int\hntb.org\p\SEDiv\Documents\CharoHe Projects\60645 - I4400 - 4700\I-4400 C/Roadway\PDF_Distribution/Roadway.pen
 H:\B
 1:20

12-JUL-2019 12:52

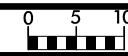

PROJ. REFERENCE NO.
I-4400BB

SHEET NO.
X-6

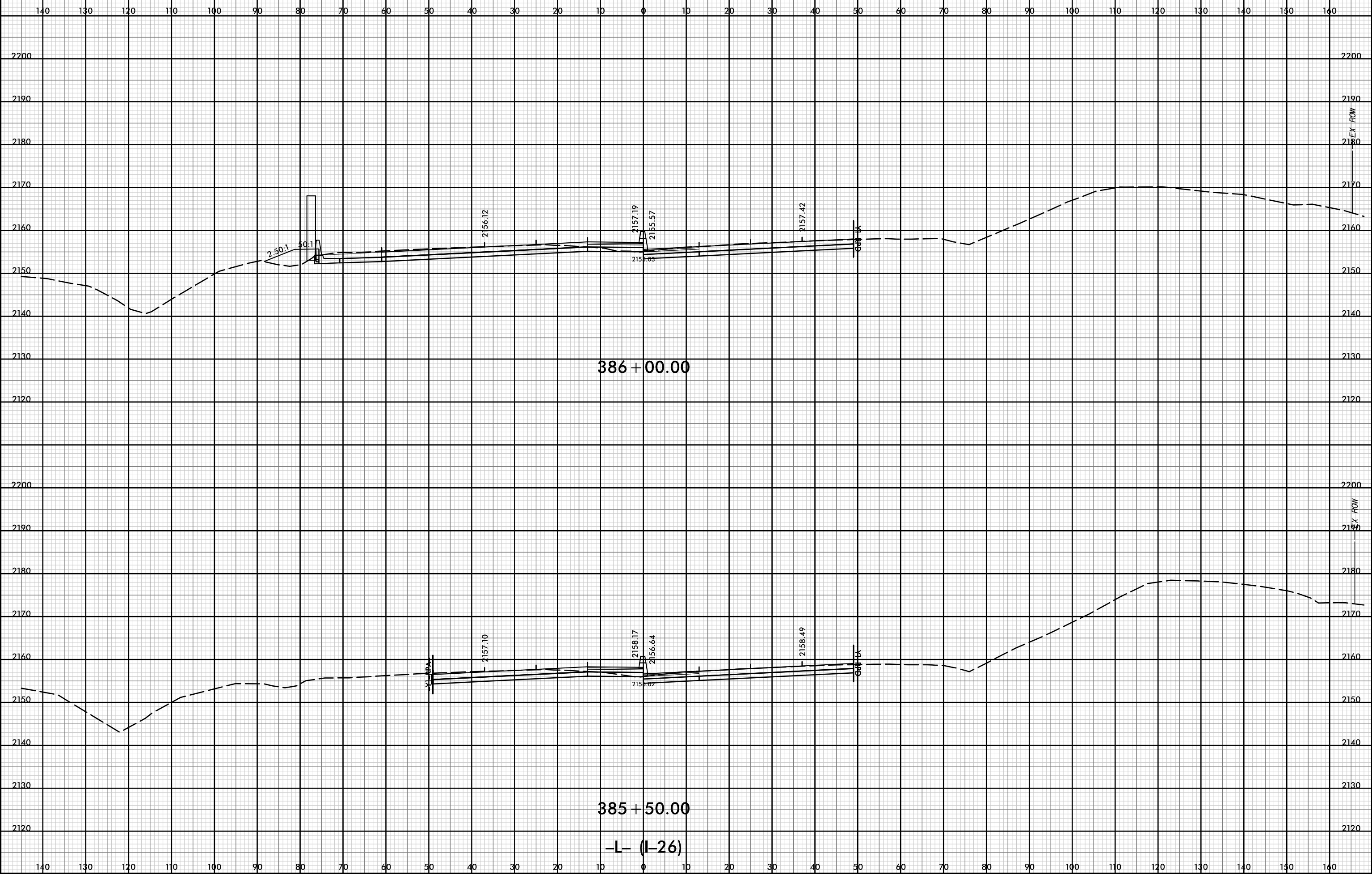

386 + 00.00

385 + 50.00

-L- (I-26)

D:\pw-int\hntb.org\p\SEDiv\Documents\Charo\file Projects\60645 - I4400 - 4700\I-4400 C/Roadway\PDF_Distribution/Roadway.pen
Roadway\CorridorModeling\I4400BB_RD1_XPL_L.dgn
11/18
1:20

12-JUL-2019 12:52

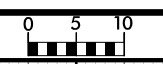

PROJ. REFERENCE NO.	SHEET NO.
I-4400BB	X-7

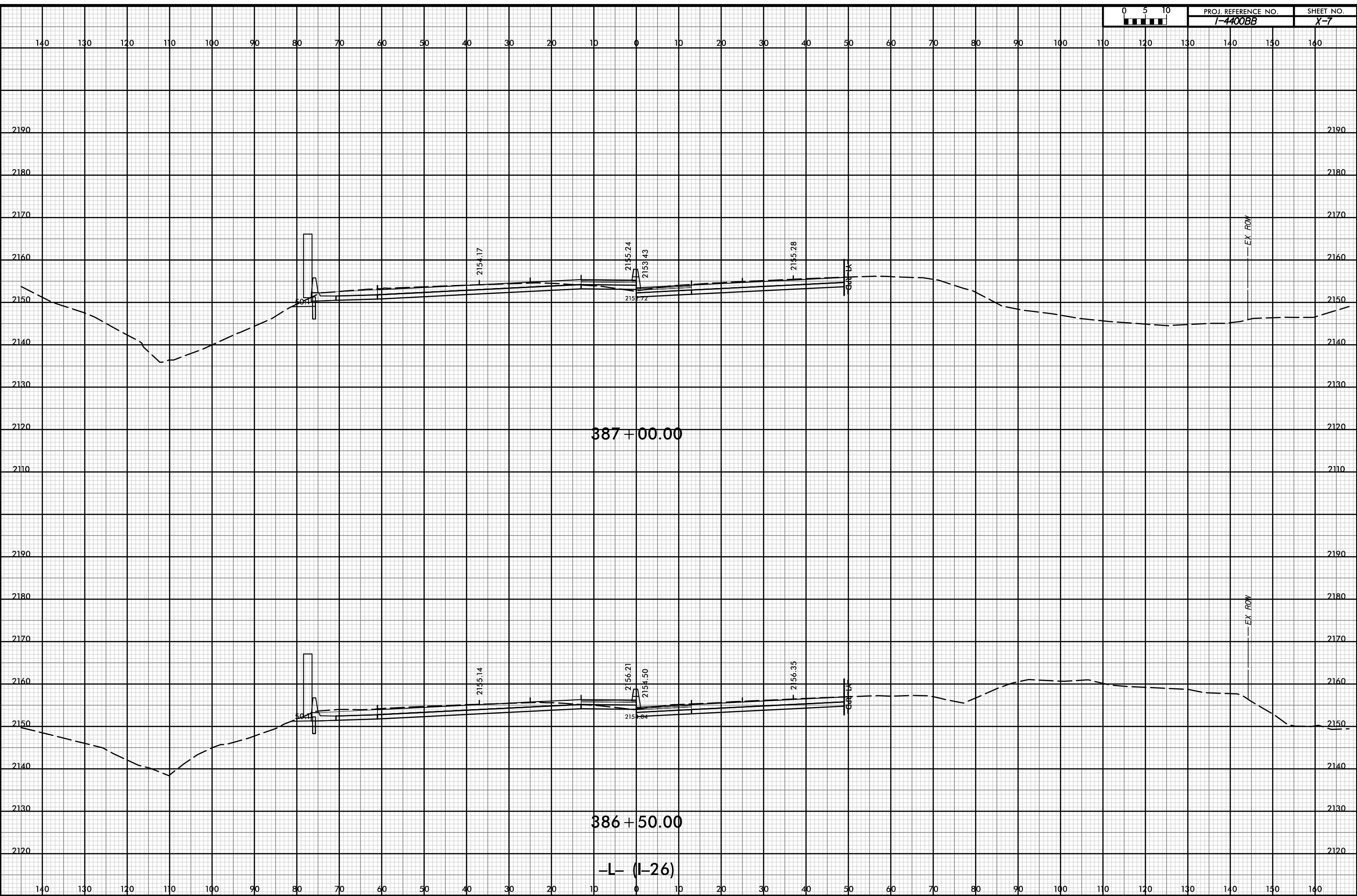

P:\pw-int\hntb.org\p\SEDiv\Documents\Charo\file Projects\60645 - I4400 - 4700/I-4400 C/Roadway/PDF_Distribution/Roadway.pen
 H:\B
 1:20

12-JUL-2019 12:52



PROJ. REFERENCE NO.	SHEET NO.
I-4400BB	X-8

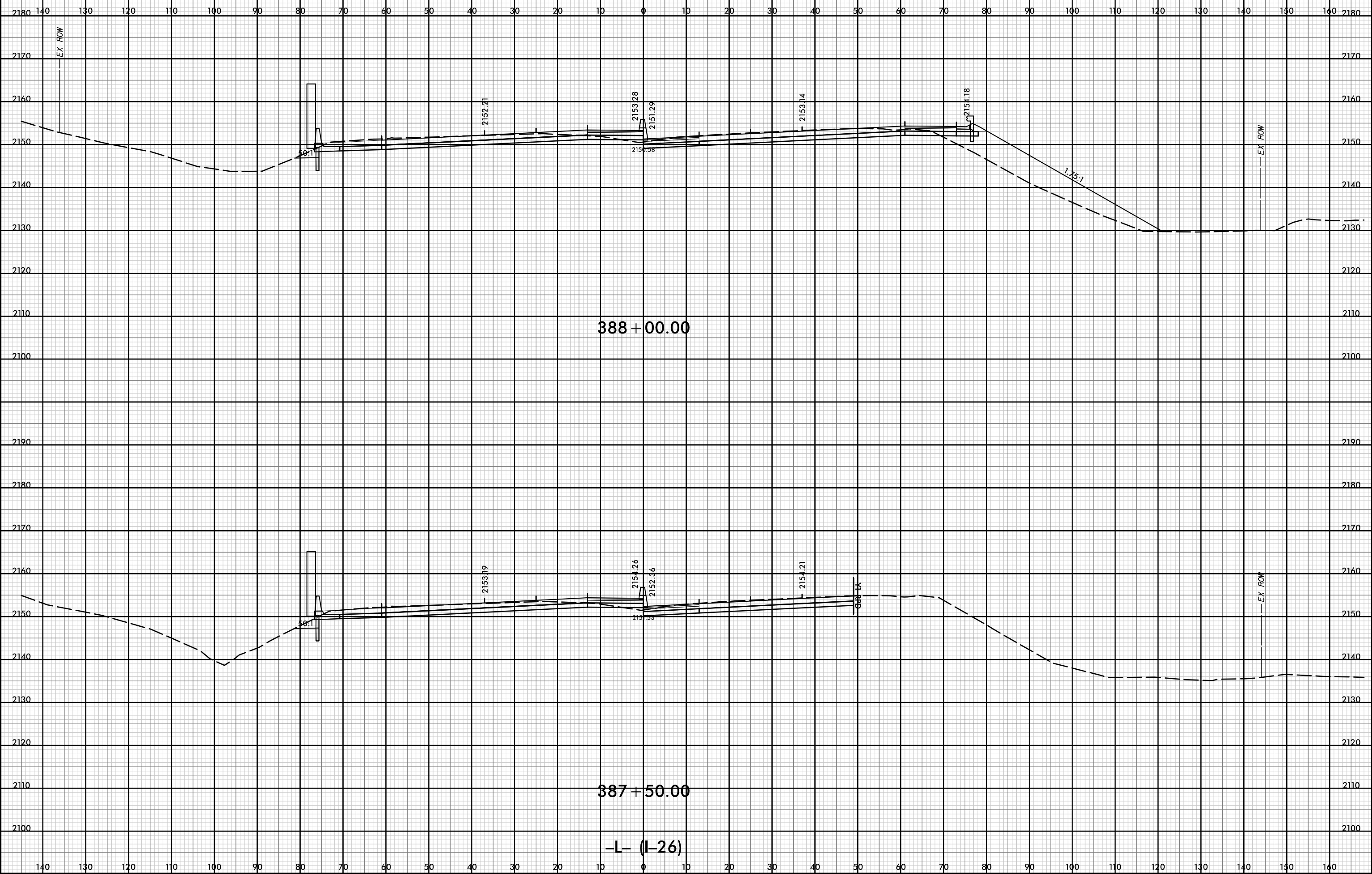

P:\pw-int\hntb.org\p\SEDiv\Documents\Charo\hntb\Roadway\CorridorModeling\I4400BB\RDY_XPL_L.dgn
 11/18
 1:20

12-JUL-2019 12:52



PROJ. REFERENCE NO.	SHEET NO.
I-4400BB	X-9

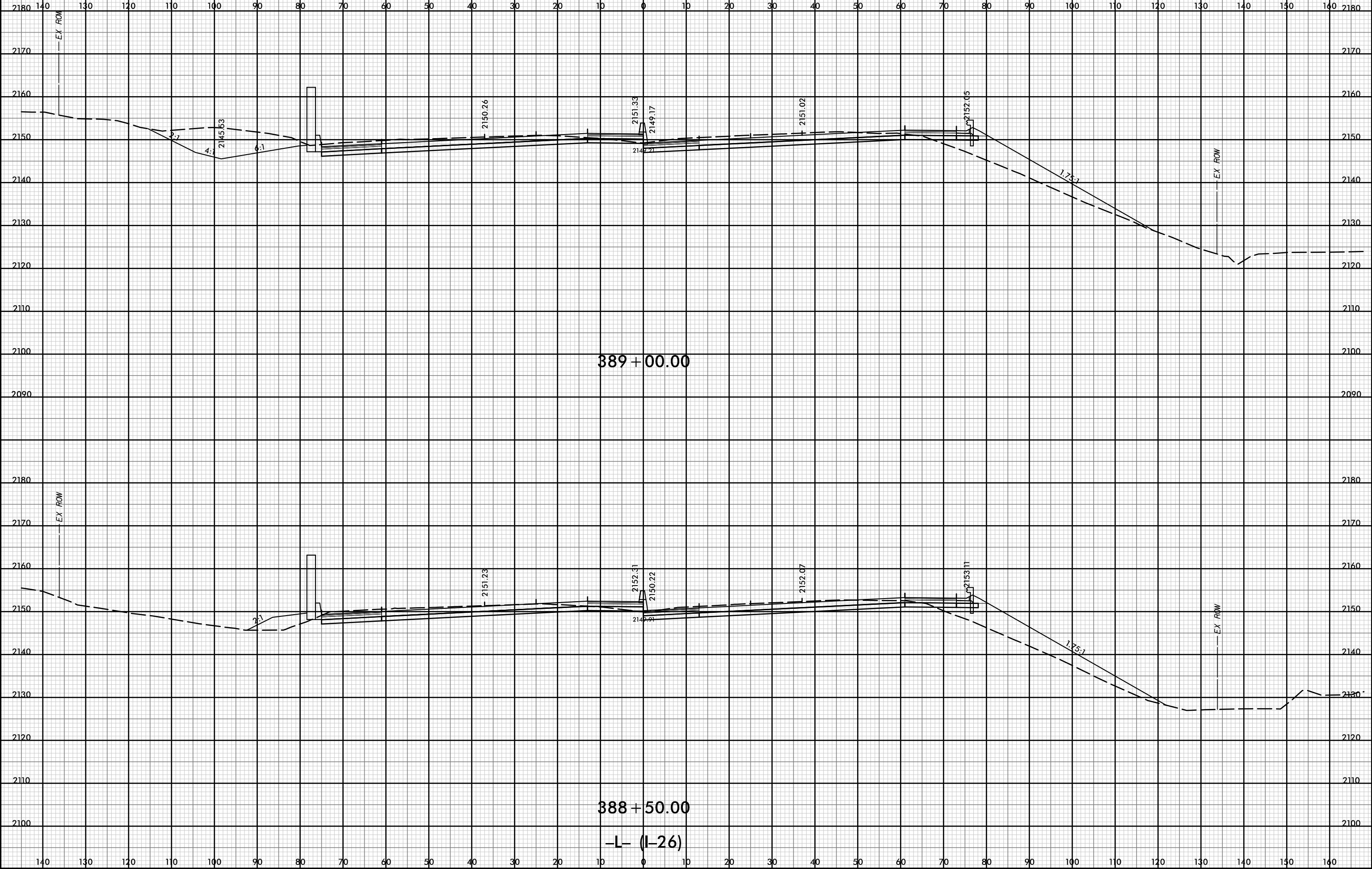

P:\pw-int\hntb.org\p\SEDiv\Documents\Charo\hntb\Roadway\CorridorModeling\I4400BB_RD1_XPL_L.dgn
 11/18
 1:20

12-JUL-2019 12:52



PROJ. REFERENCE NO.	SHEET NO.
I-4400BB	X-10

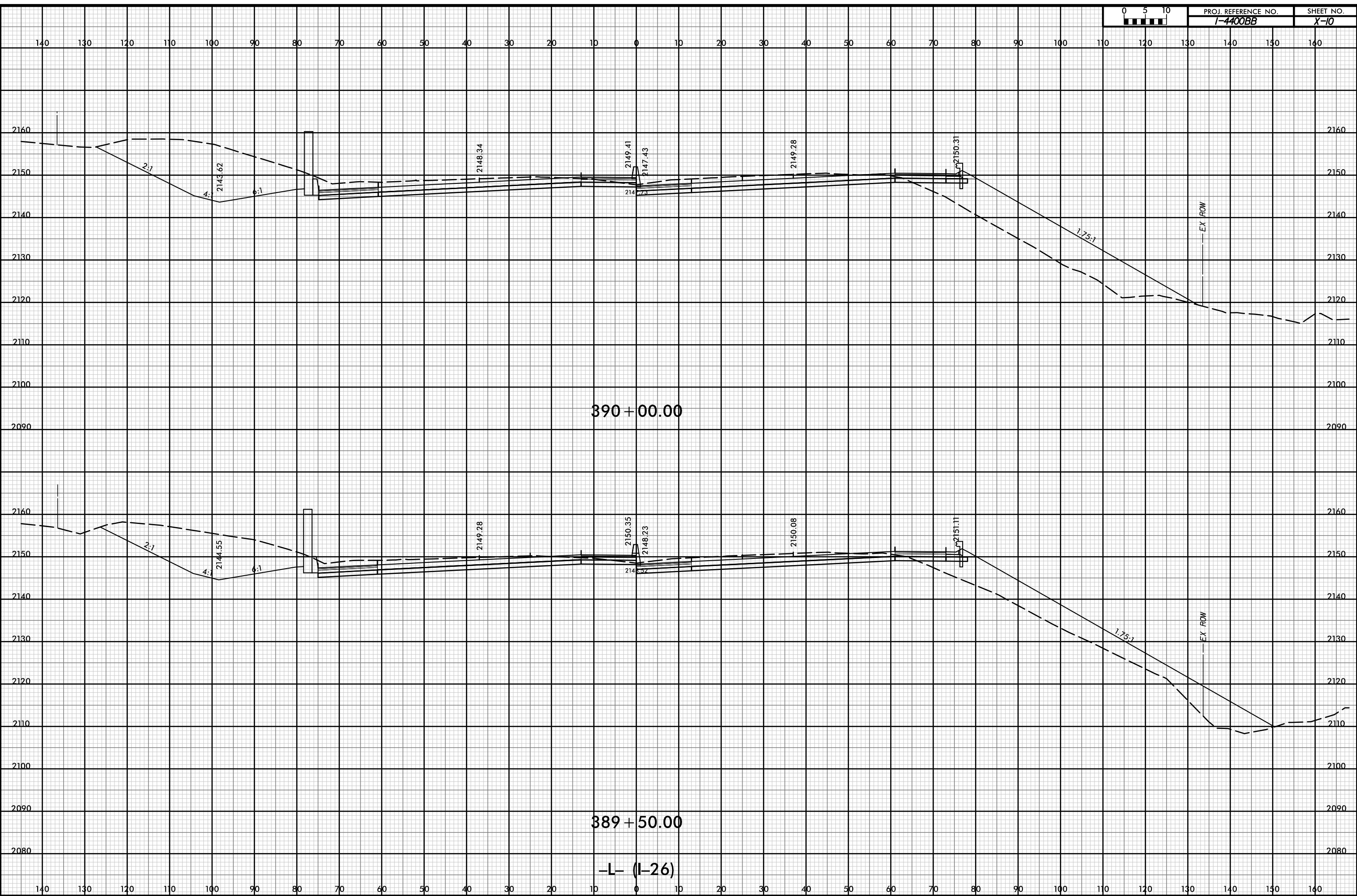

P:\pw-int\hntb.org\p\SEDiv\Documents\CharoHe Projects\60645 - I4400 - 4700\I-4400 C/Roadway\PDF_Distribution/Roadway.pen
 H:\B
 I:\B

12-JUL-2019 12:52



PROJ. REFERENCE NO.	SHEET NO.
I-4400BB	X-11

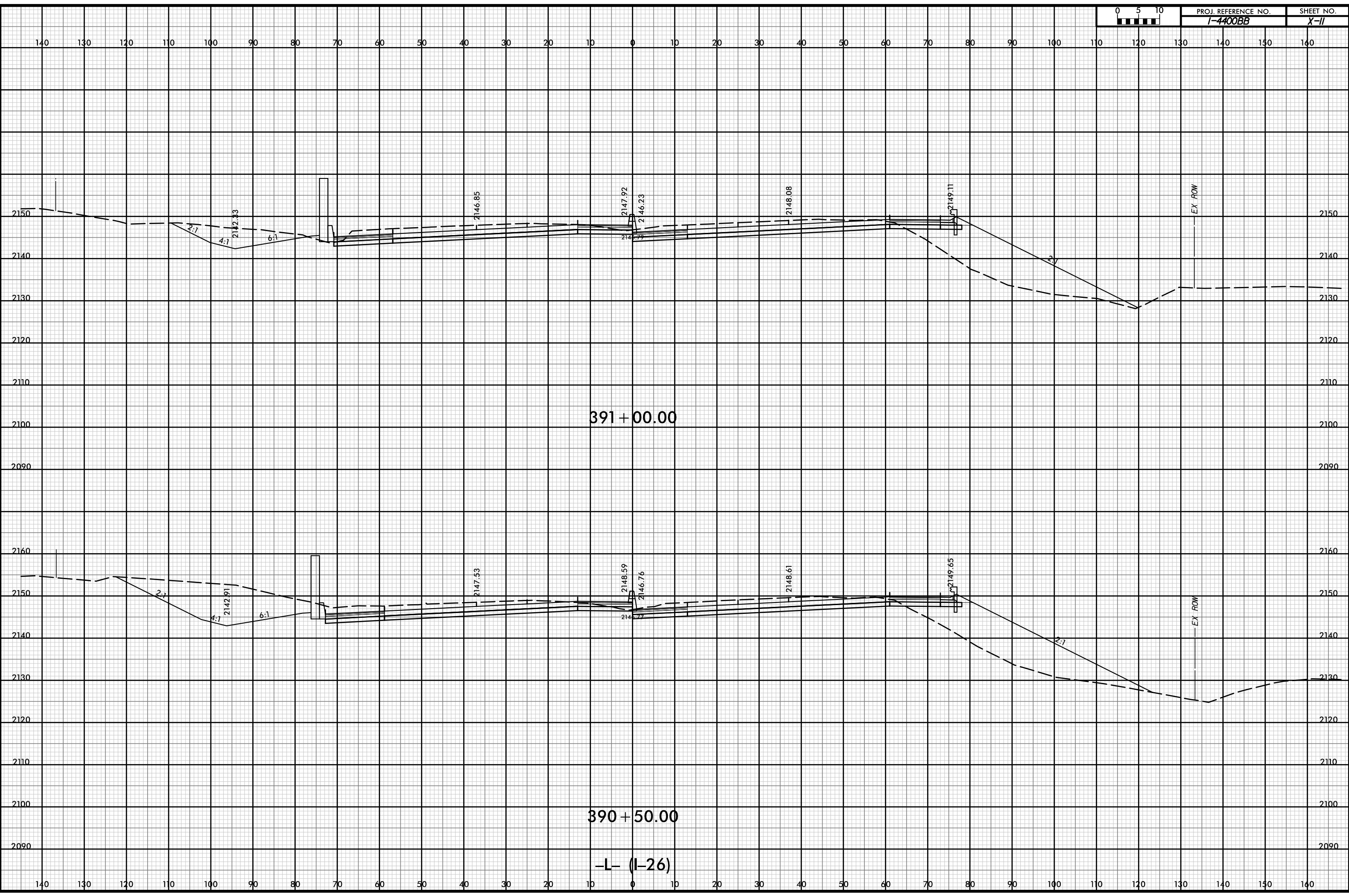

P:\pw-int-hmtb.org\p\SEDiv\Documents\Charo\Ile Projects\60645 - I4400 - 4700\I-4400 C/Roadway\PDF_Distribution/Roadway.pen
 H:\B
 I:20

12-JUL-2019 12:52



PROJ. REFERENCE NO.	SHEET NO.
I-4400BB	X-12

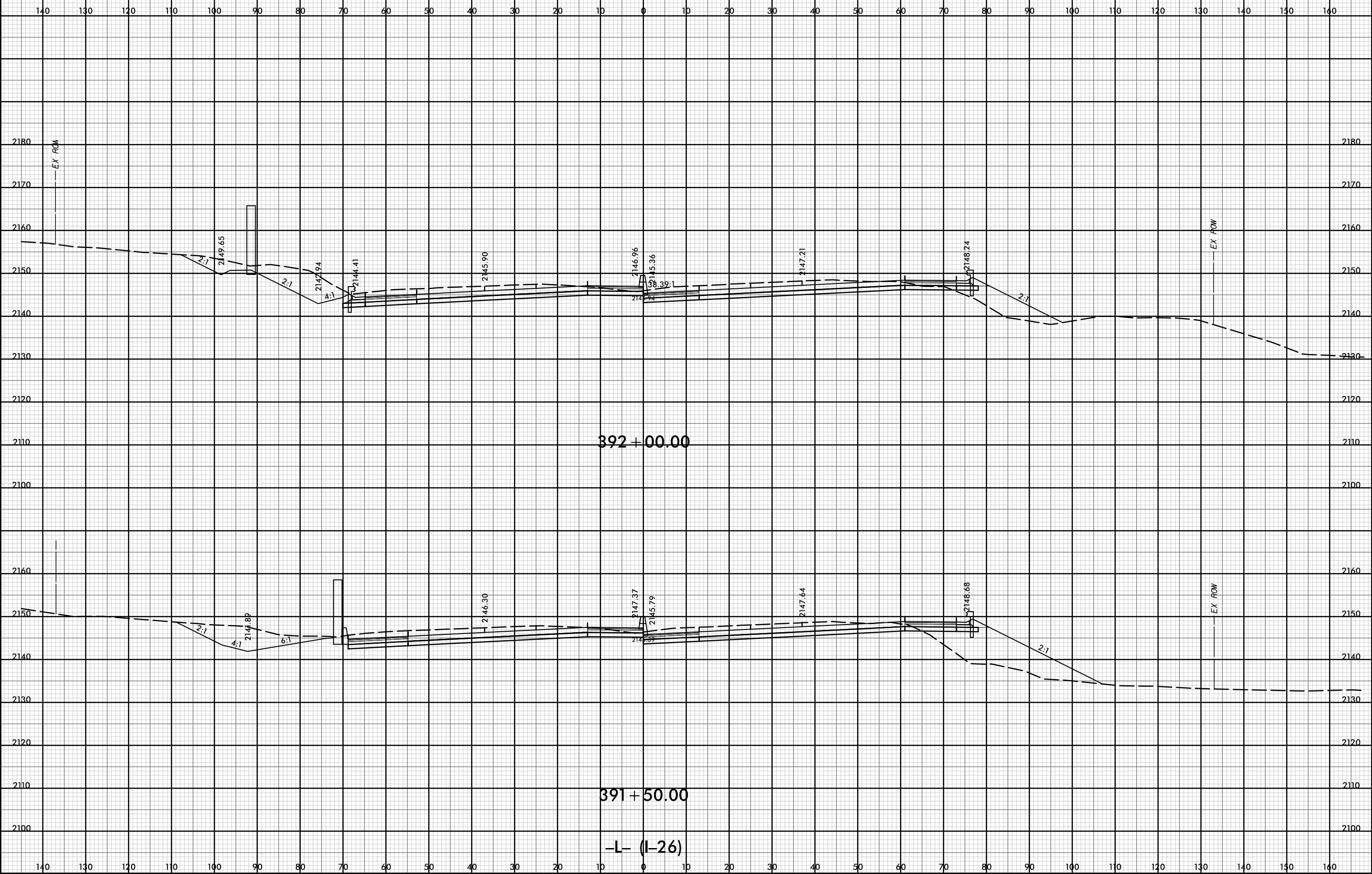

D:\pw-int\hntb.org\p\SEDiv\Documents\Charo\hntb\Roadway\CorridorModeling\I4400BB_RD1_XPL_L.dgn
11/18
1:20

12-JUL-2019 12:52

12-JUL-2019 12:52

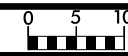

PROJ. REFERENCE NO.	SHEET NO.
I-4400BB	X-13

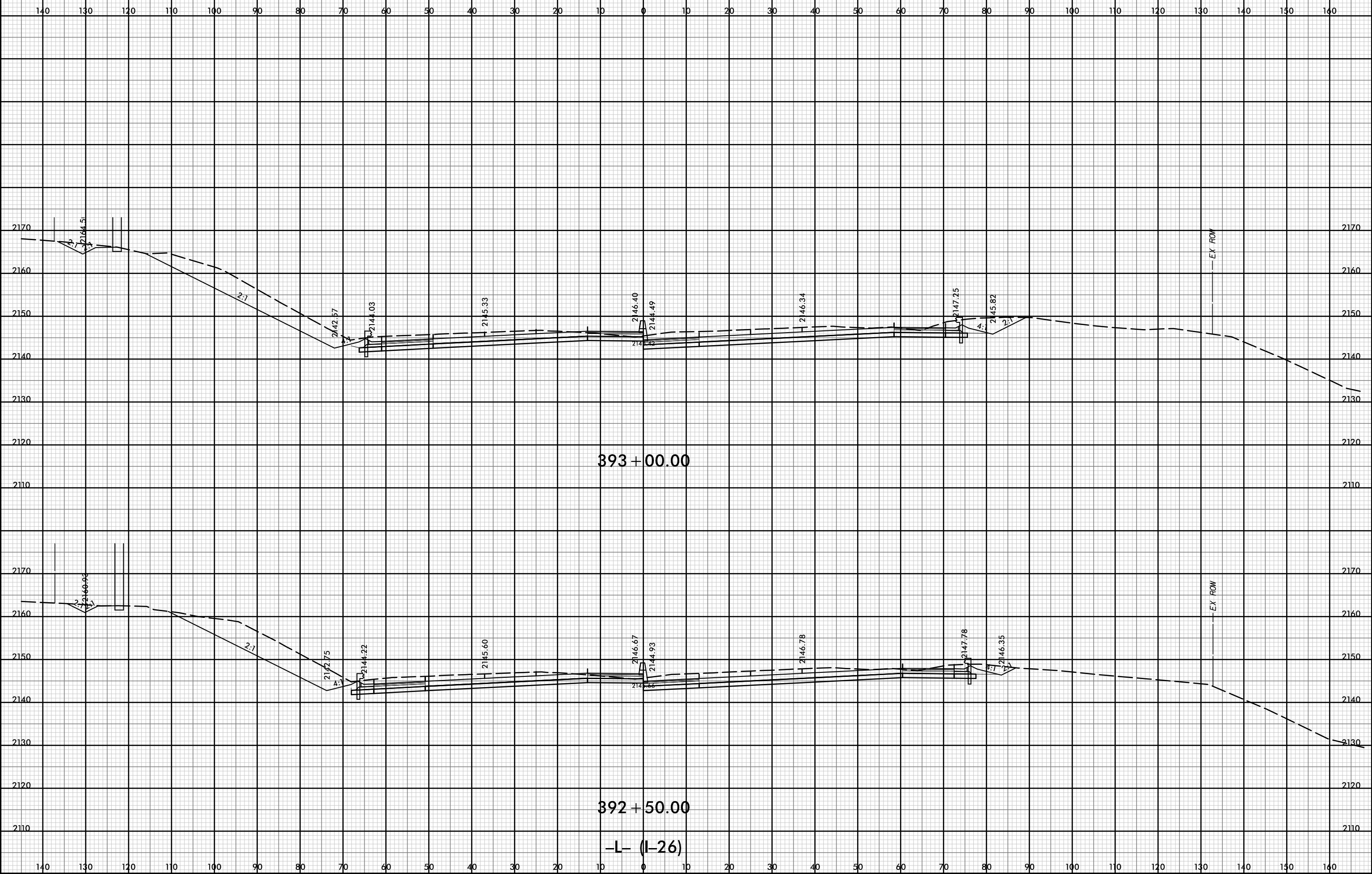

P:\pw-int\hntb.org\p\SEDiv\Documents\Charo\le Roadway\CorridorModeling\I4400BB_R01_XPL_L.dgn
 11/18
 i:20

12-JUL-2019 12:52



PROJ. REFERENCE NO.	SHEET NO.
I-4400BB	X-14

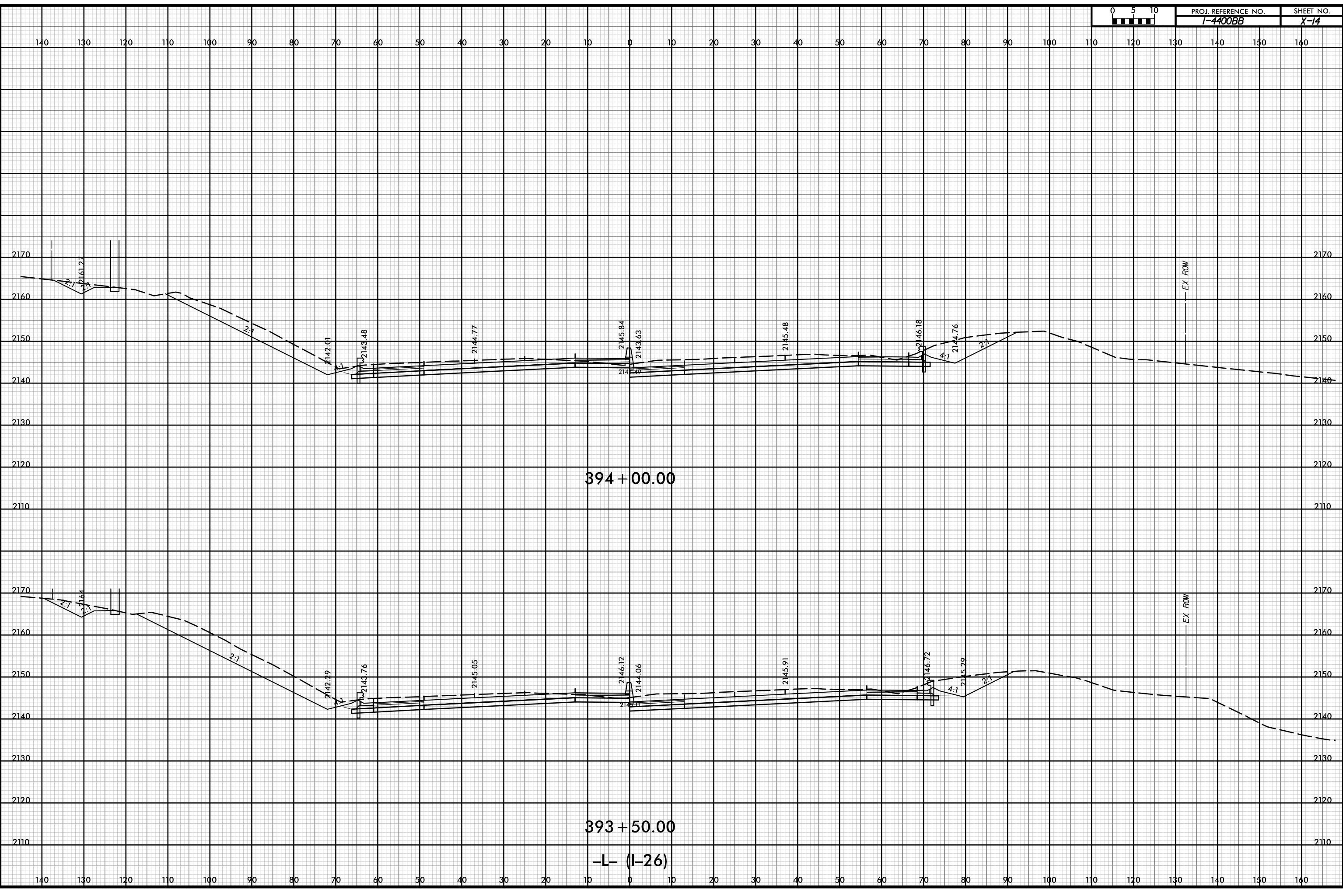

D:\pw-int\hntb.org\p\SEDiv\Documents\Charo\hntb\Roadway\CorridorModeling\I4400BB\RD1_XPL_L.dgn
 11/18
 1:20

12-JUL-2019 12:52

12-JUL-2019 12:52



PROJ. REFERENCE NO.	SHEET NO.
I-4400BB	X-15

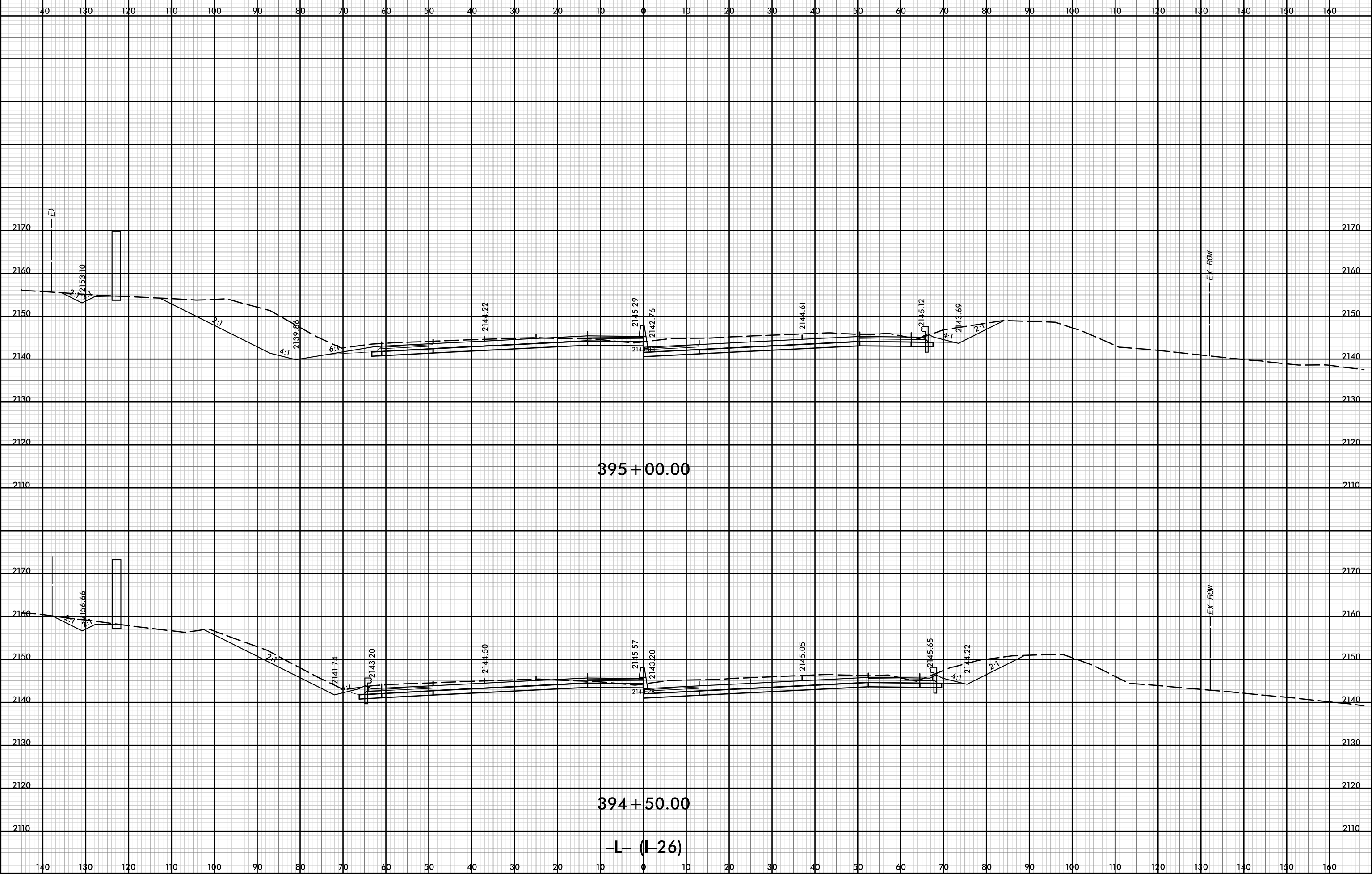

D:\pw-int-hmtb.org\p\SEDiv\Documents\Charo\le Roadway\CorridorModeling\I4400BB_RD1_XPL_L.dgn
 11/18
 1:20

12-JUL-2019 12:52



PROJ. REFERENCE NO.	SHEET NO.
I-4400BB	X-16

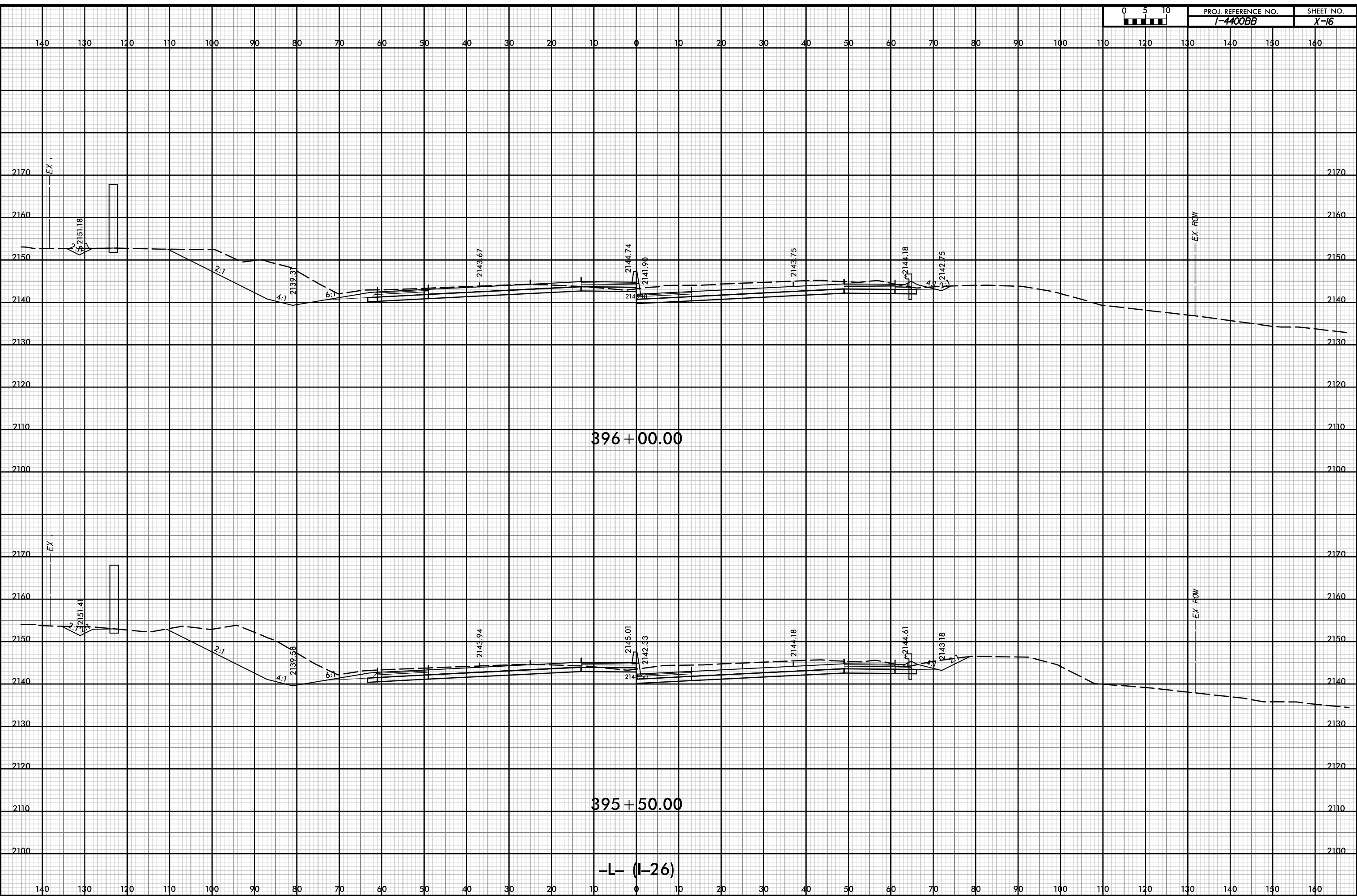

P:\pw-int\hntb.org\p\SEDiv\Documents\Charo\hntb\Roadway\CorridorModeling\I4400BB_R01_XPL_L.dgn
 11/18
 1:20

12-JUL-2019 12:52



PROJ. REFERENCE NO.	SHEET NO.
I-4400BB	X-7

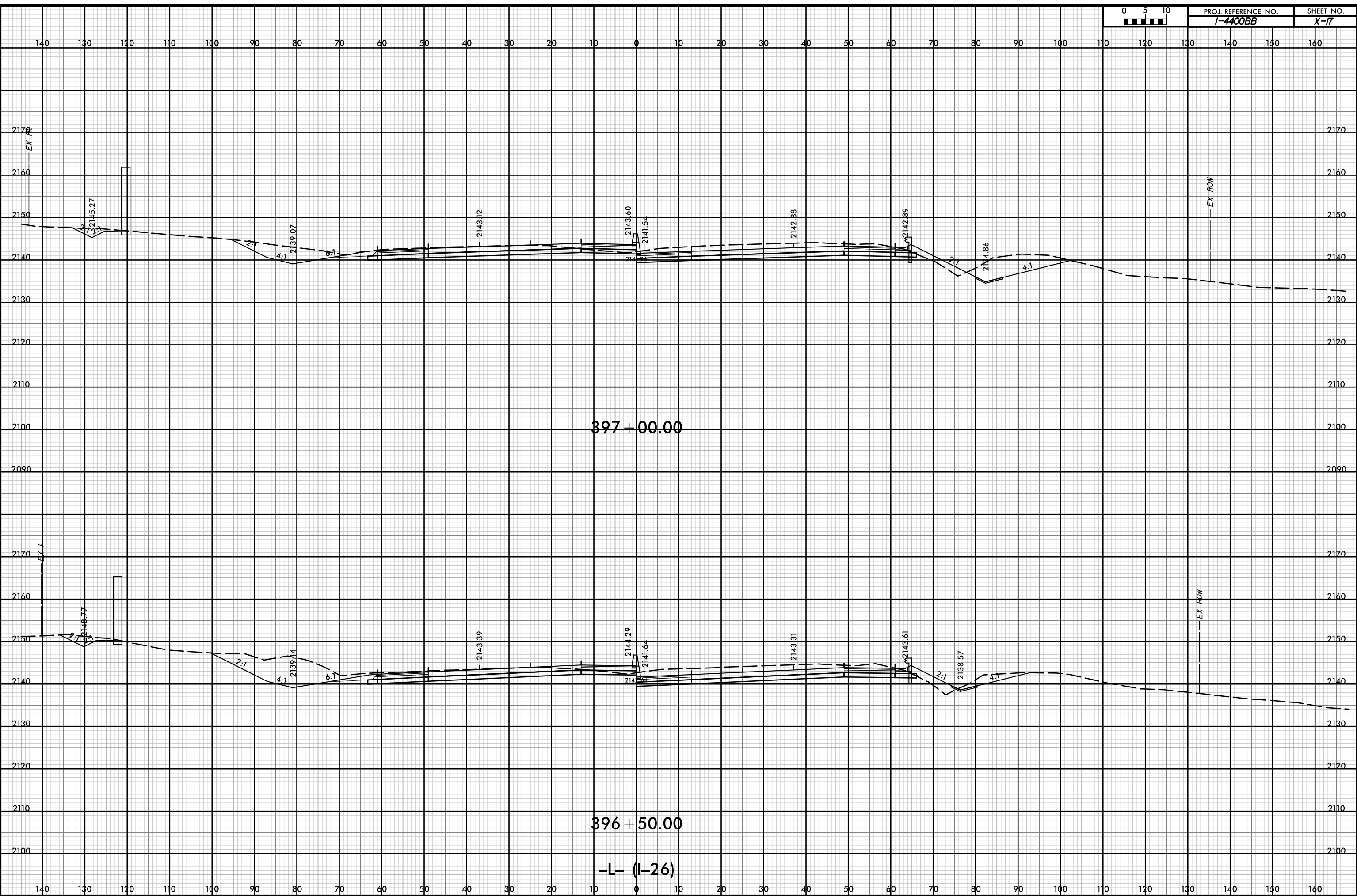

397+00.00

396+50.00

-L (I-26)

P:\pw-int\hntb.org\p\SEDiv\Documents\Charo\file Roadway\CorridorModeling\I4400BB_RD1_XPL_L.dgn
 11/18
 1:20

12-JUL-2019 12:52



PROJ. REFERENCE NO.	SHEET NO.
I-400BB	X-18

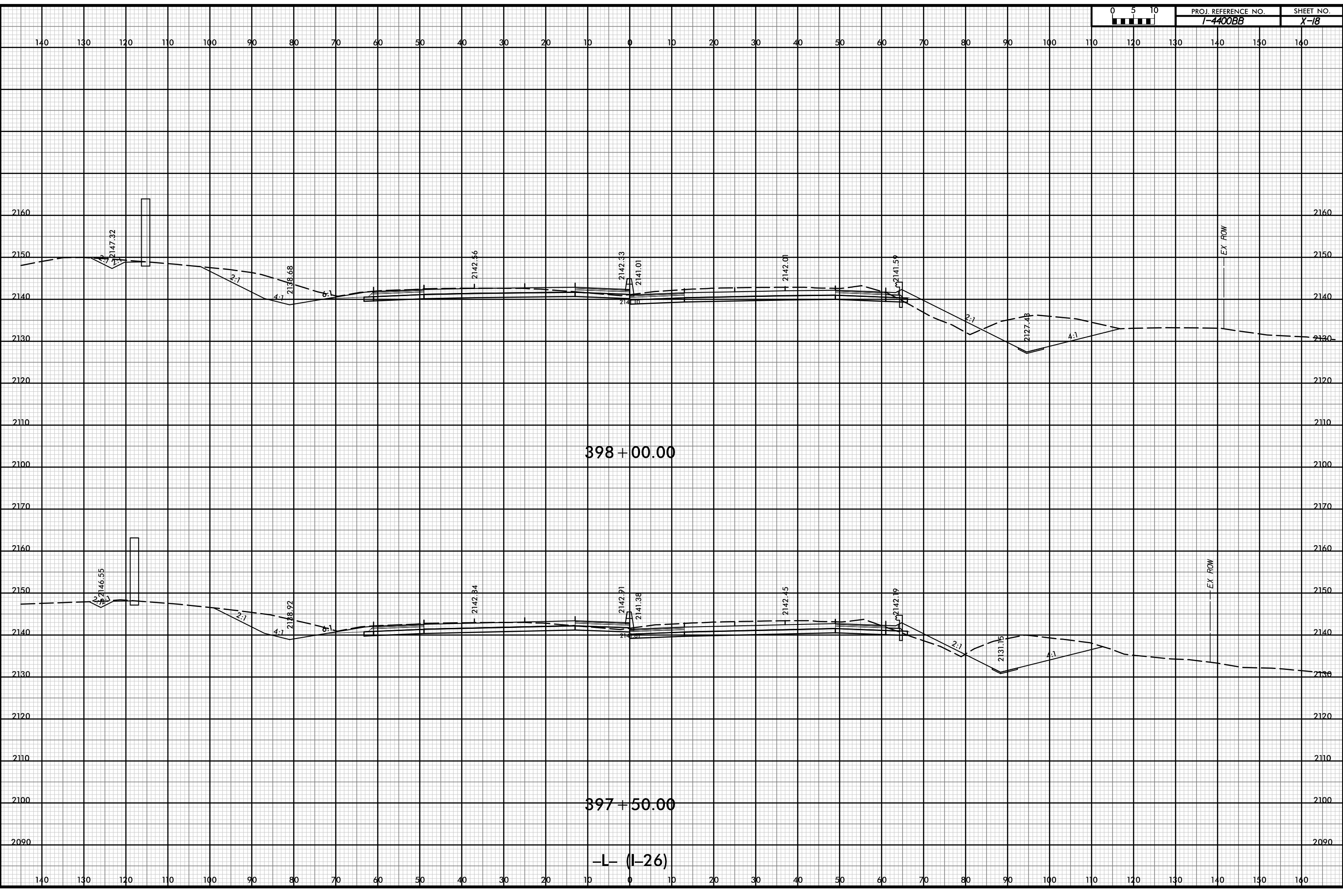

398+00.00

397+50.00

-L (I-26)

P:\pw-int\hntb.org\p\SEDiv\Documents\Charo\hntb\Roadway\CorridorModeling\I400BB_R01_XPL_L.dgn
 11/18
 1:20

12-JUL-2019 12:52

12-JUL-2019 12:52



PROJ. REFERENCE NO.	SHEET NO.
I-4400BB	X-19

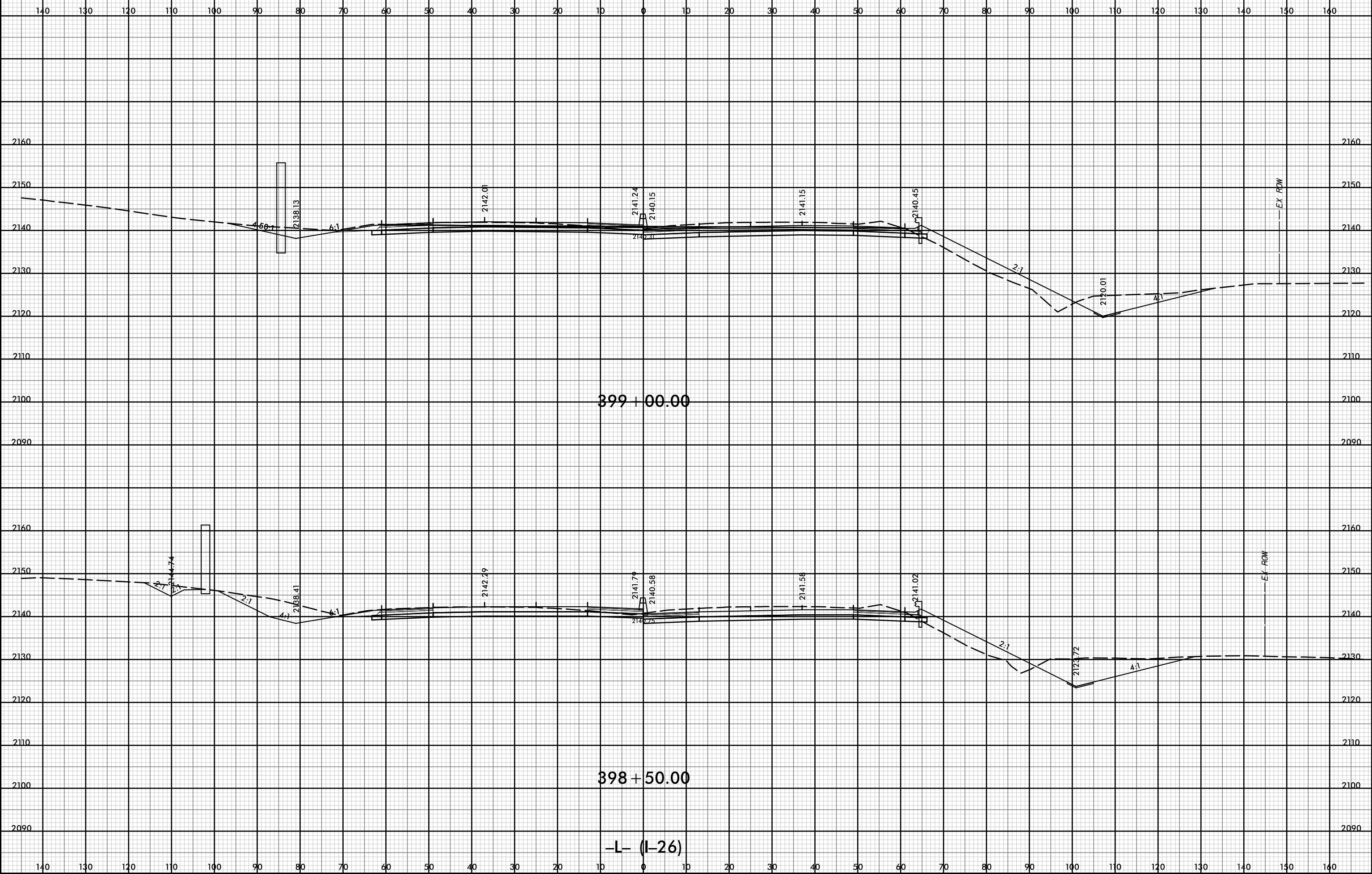

P:\pw-int-hntb.org\p\SEDiv\Documents\Charo\le Roadway\CorridorModeling\I4400BB\RD1_XPL_L.dgn
 11/18
 1:20

12-JUL-2019 12:52



PROJ. REFERENCE NO. I-4400BB	SHEET NO. X-20
---------------------------------	-------------------

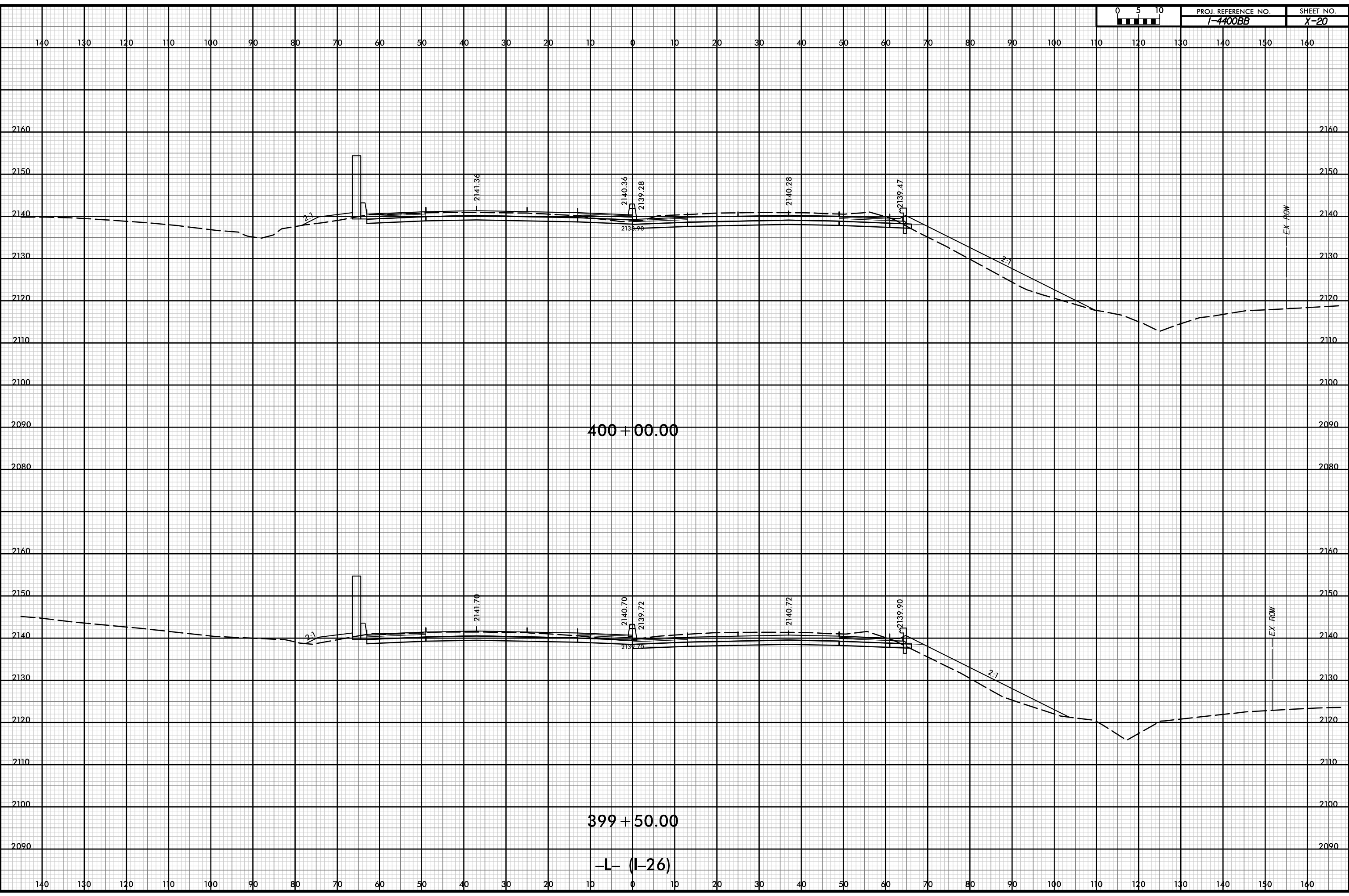

P:\pw-int\hntb.org\p\SEDiv\Documents\Charo\hntb\Roadway\CorridorModeling\I4400BB\RD1_XPL_L.dgn
 11/18
 1:20

12-JUL-2019 12:52

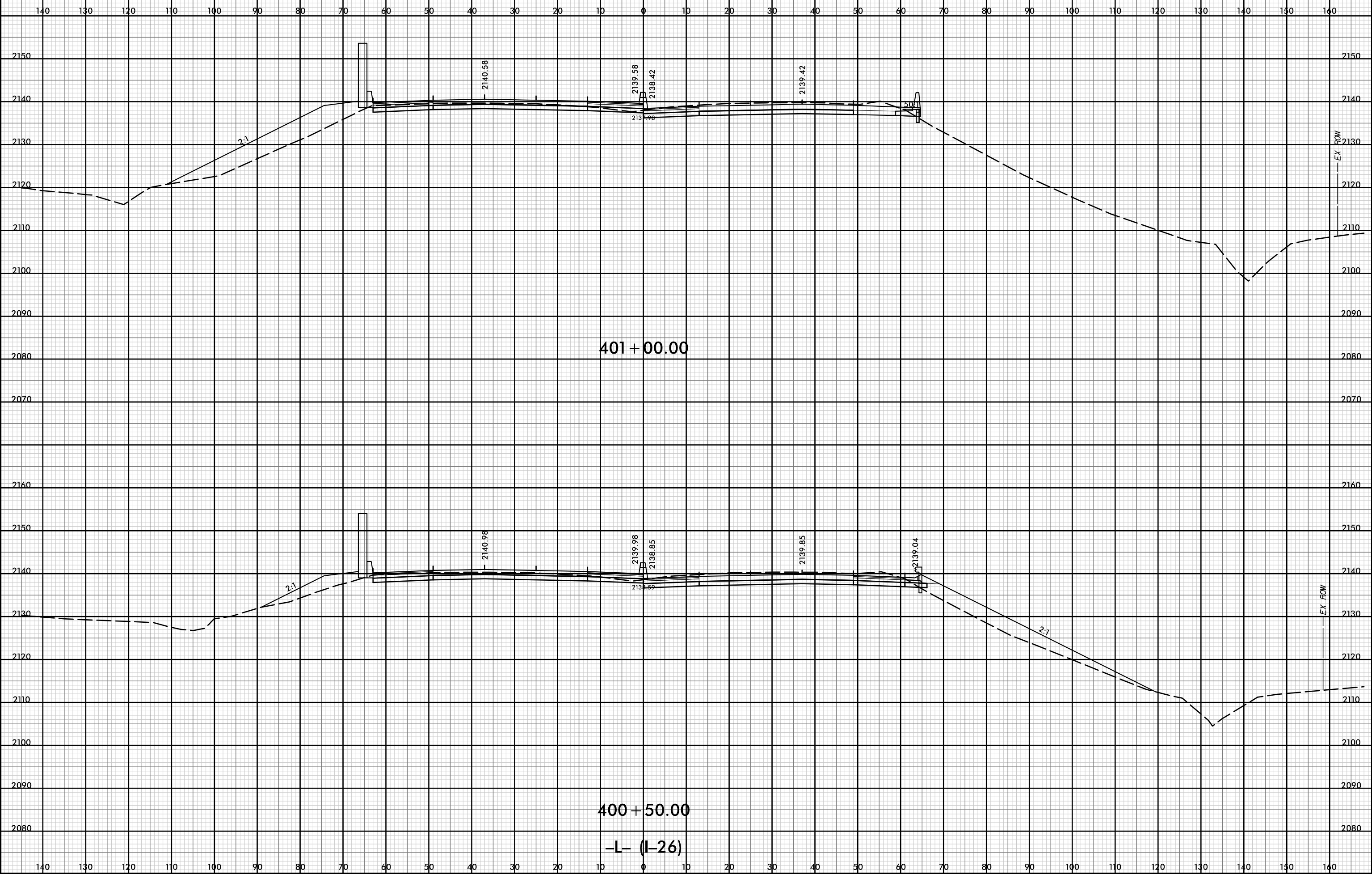

D:\pw-int\hntb.org\p\SEDiv\Documents\Charo\h\Roadway\CorridorModeling\I4400BB\RD1_XPL_L.dgn
11/18
1:20

12-JUL-2019 12:52

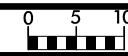

PROJ. REFERENCE NO.
I-4400BB

SHEET NO.
X-22

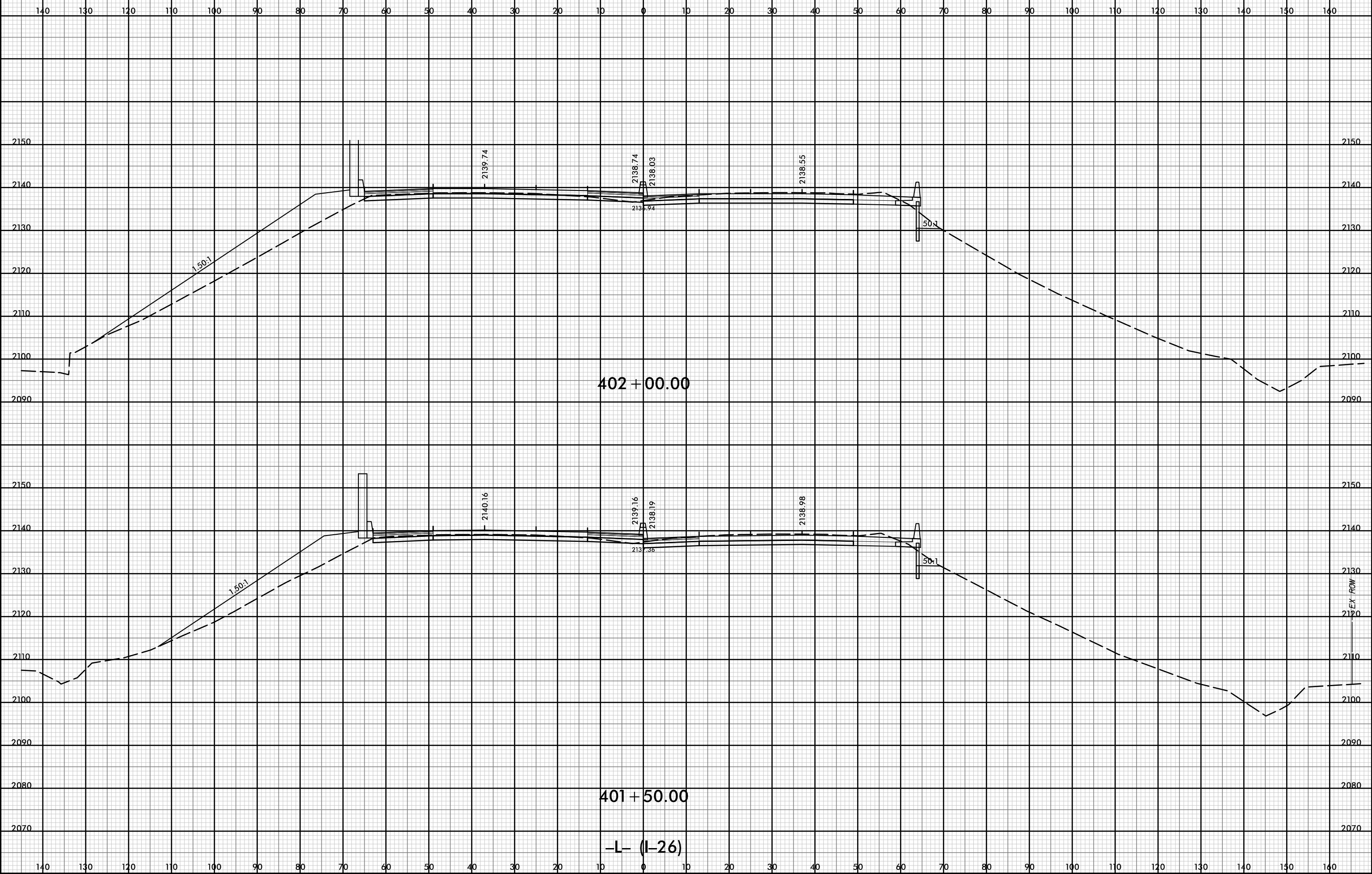

D:\pw-int-hmtb.org\p\SEDiv\Documents\Charo\He Projects\60645 - I4400 - 4700\I-4400 C/Roadway\PDF_Distribution/Roadway.pen
11/18
1:20

12-JUL-2019 12:52



PROJ. REFERENCE NO.	SHEET NO.
I-4400BB	X-23

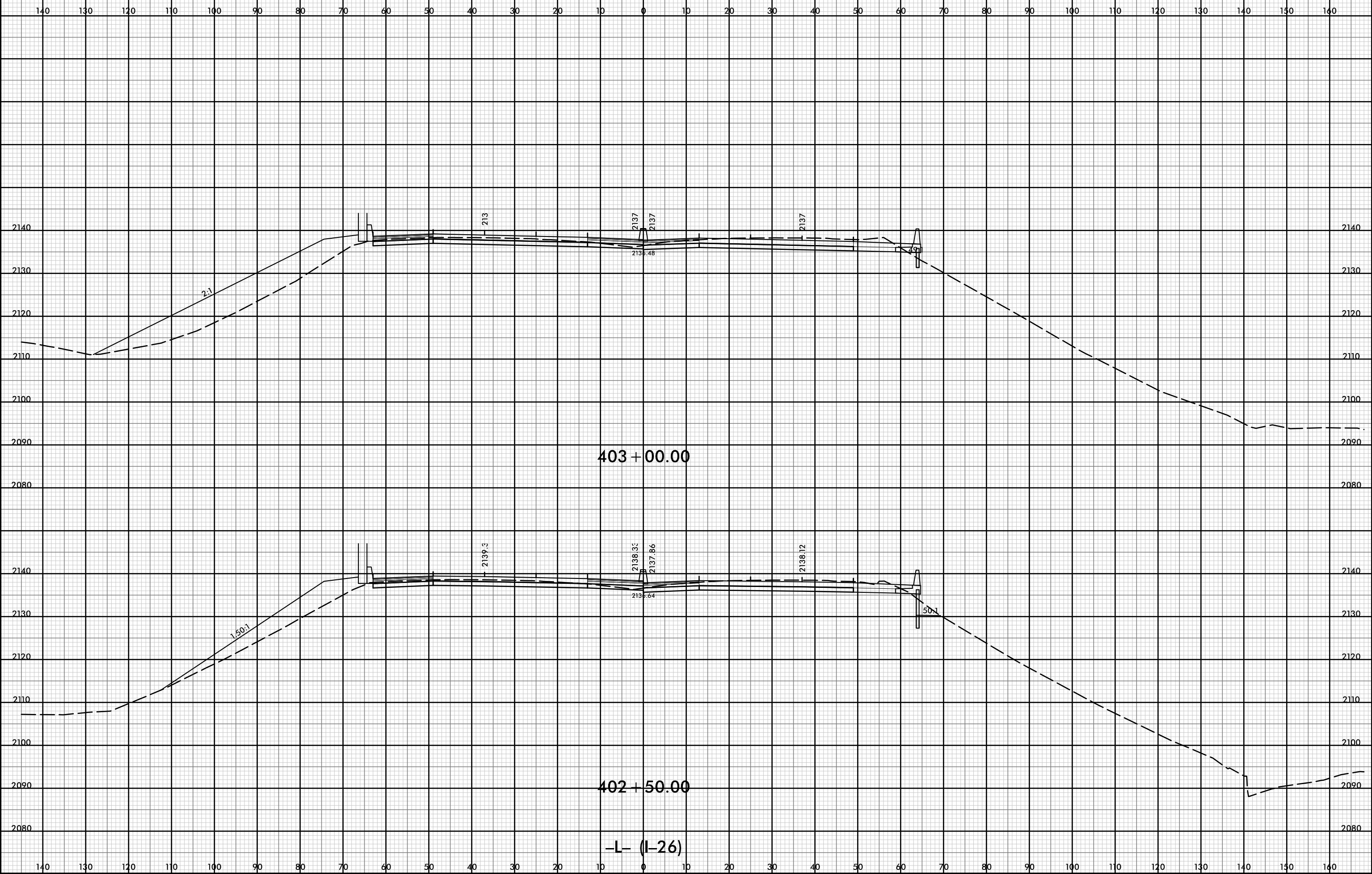

P:\pw-int\hntb.org\p\SEDiv\Documents\Charo\le Projects\60645 - I4400 - 4700\I-4400 C/Roadway\PDF_Distribution/Roadway.pen
 H:\B
 1:20

12-JUL-2019 12:52

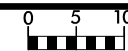

PROJ. REFERENCE NO.
I-4400BB

SHEET NO.
X-24

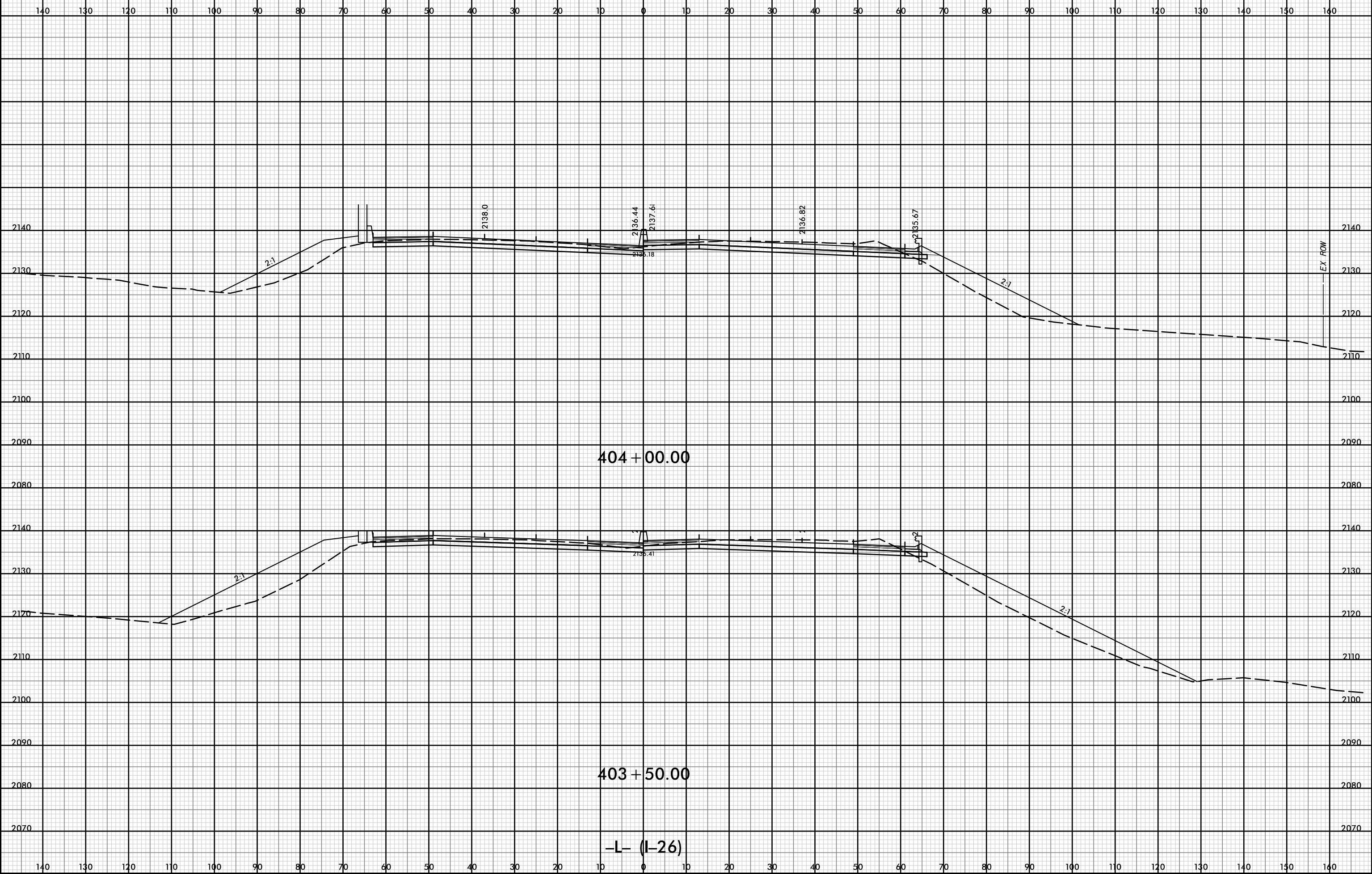

D:\pw-int\hntb.org\p\SEDiv\Documents\Charo\h Roadway\CorridorModeling\I4400BB_RD1_XPL_L.dgn

12-JUL-2019 12:52



PROJ. REFERENCE NO.	SHEET NO.
I-4400BB	X-25

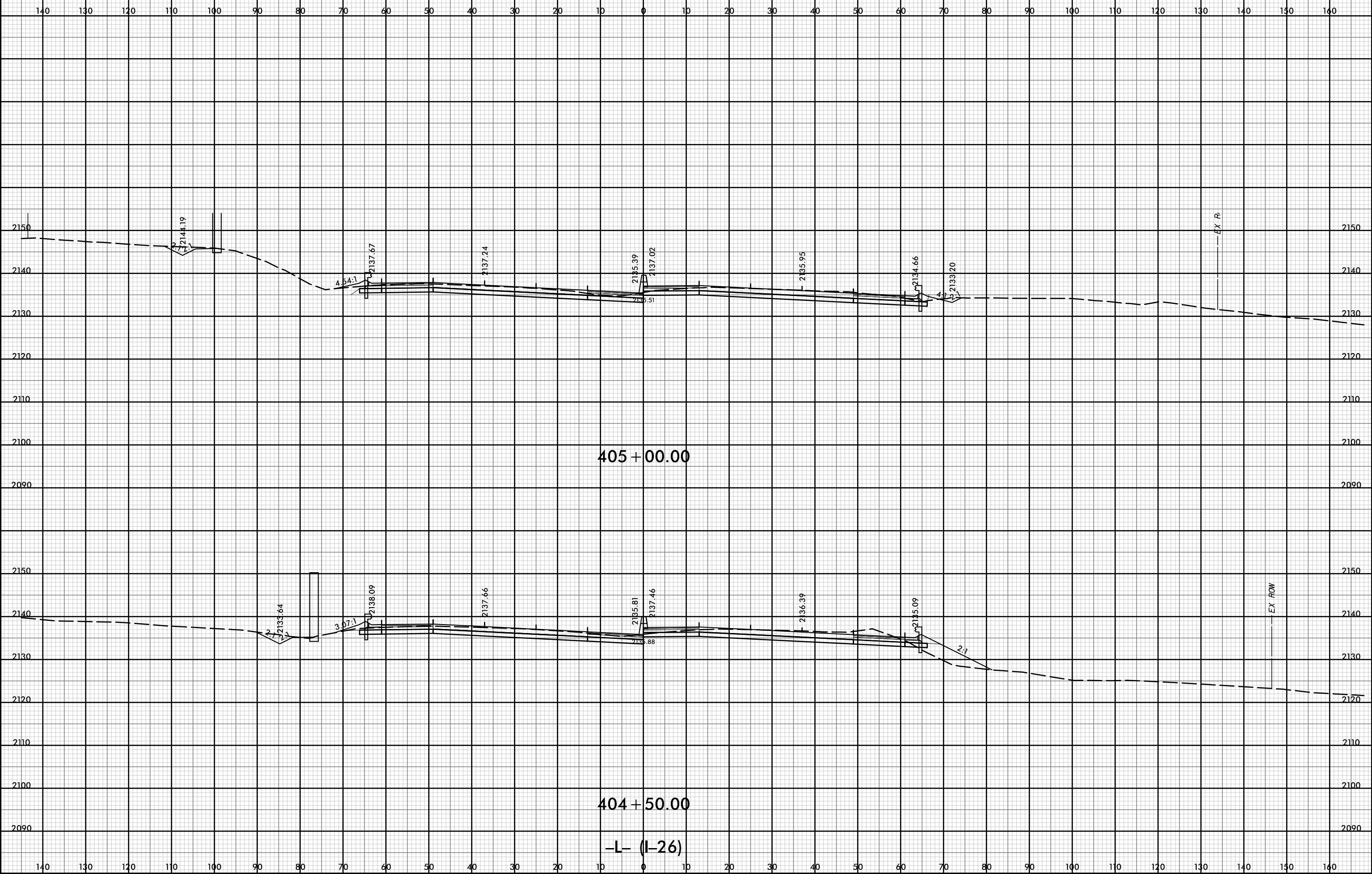

D:\pw-int\hntb.org\p\SEDiv\Documents\Charo\h Roadway\CorridorModeling\I4400BB\RD1_XPL_L.dgn

12-JUL-2019 12:52



PROJ. REFERENCE NO.	SHEET NO.
I-4400BB	X-26

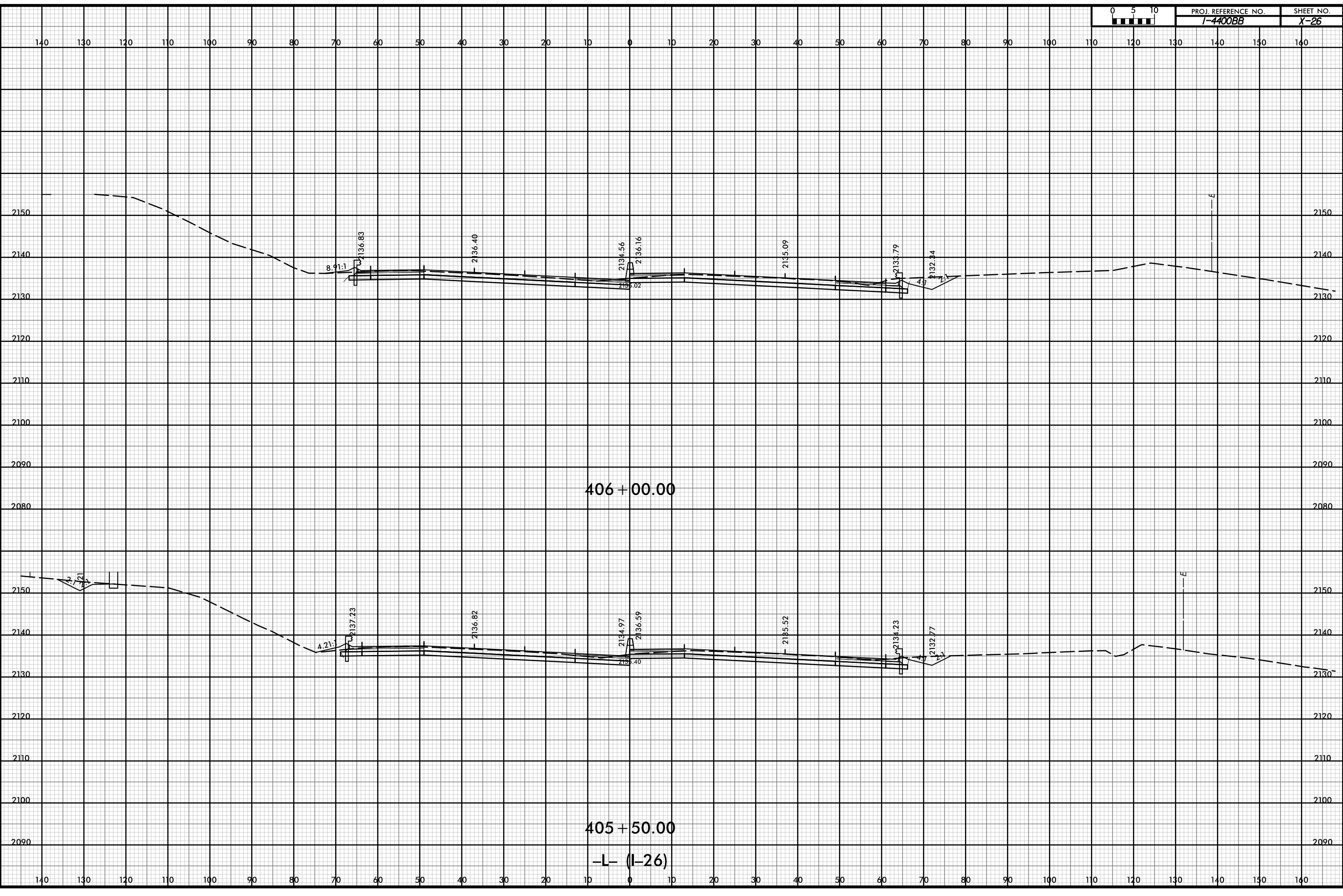

406 + 00.00

405 + 50.00

-L (I-26)

P:\pw-int-hmtb.org\p\SEDiv\Documents\Charo\h\Roadway\CorridorModeling\I4400BB_RD1_XPL_L.dgn
 11/18
 1:20

140 130 120 110 100 90 80 70 60 50 40 30 20 10 0 10 20 30 40 50 60 70 80 90 100 110 120 130 140 150 160

2150 2140 2130 2120 2110 2100 2090 2080 2150 2140 2130 2120 2110 2100 2090

12-JUL-2019 12:52



PROJ. REFERENCE NO.	SHEET NO.
I-4400BB	X-27

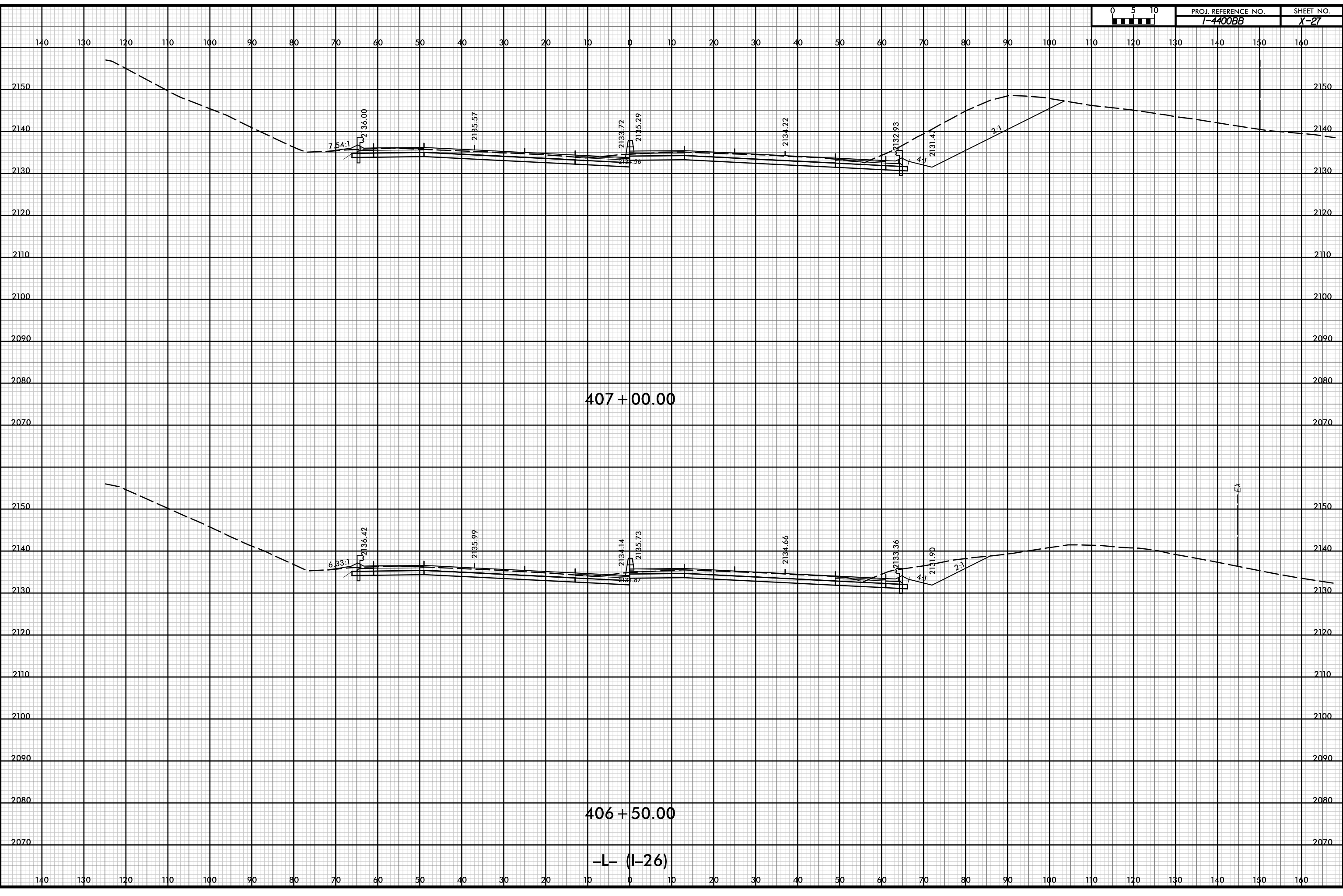

D:\pw-int-hmtb.org\p\SEDiv\Documents\Charo\file Projects\60645 - I4400 - 4700\I-4400 C/Roadway\PDF_Distribution/Roadway.pen
 11/18
 1:20

12-JUL-2019 12:52

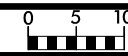

PROJ. REFERENCE NO.	SHEET NO.
I-400BB	X-28

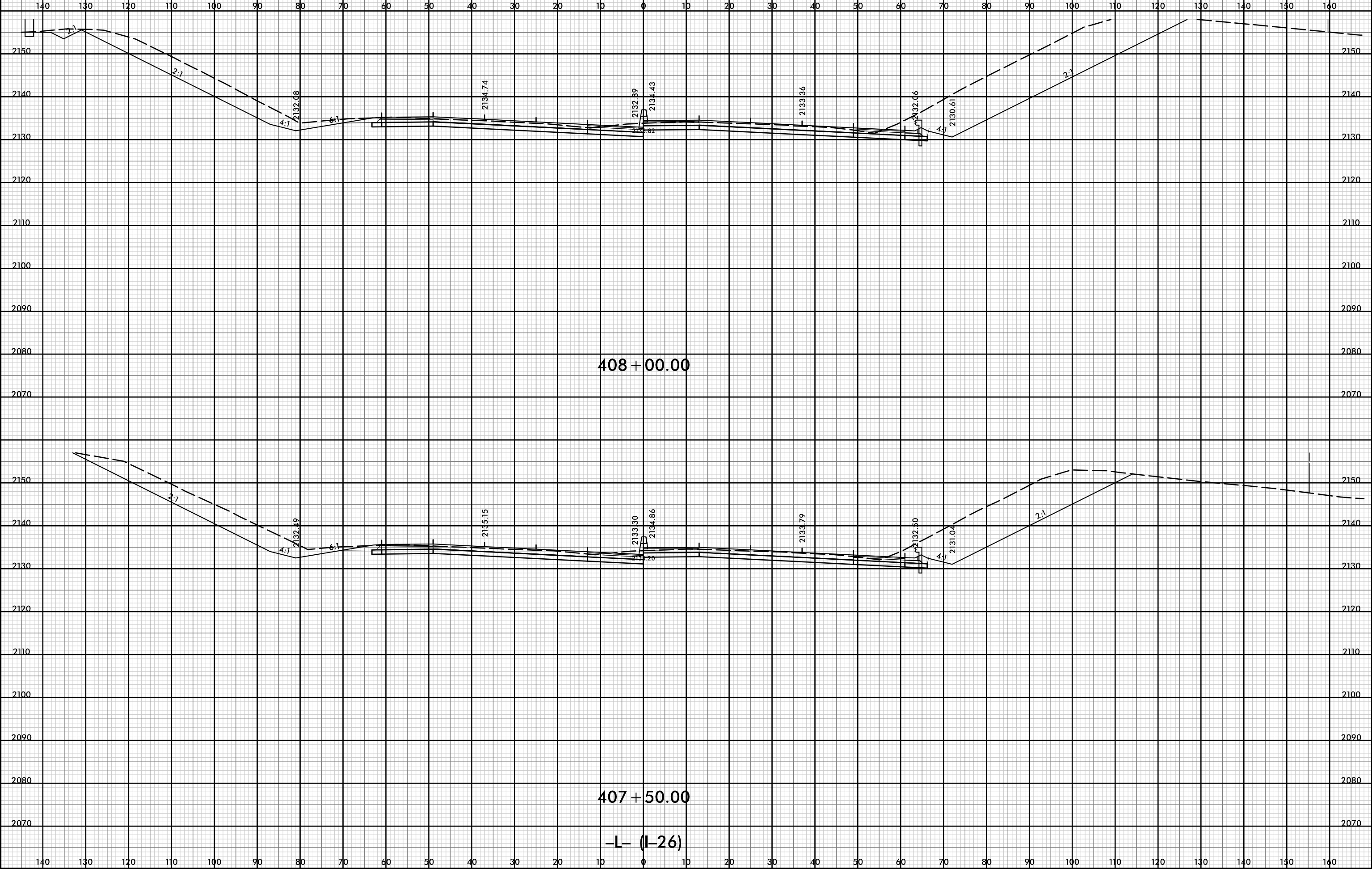

P:\pw-int-hmtb.org\p\SEDiv\Documents\Charo\h\Roadway\CorridorModeling\I400BB\RD1_XPL_L.dgn
 11/18
 1:20

12-JUL-2019 12:52



PROJ. REFERENCE NO.	SHEET NO.
I-4400BB	X-29

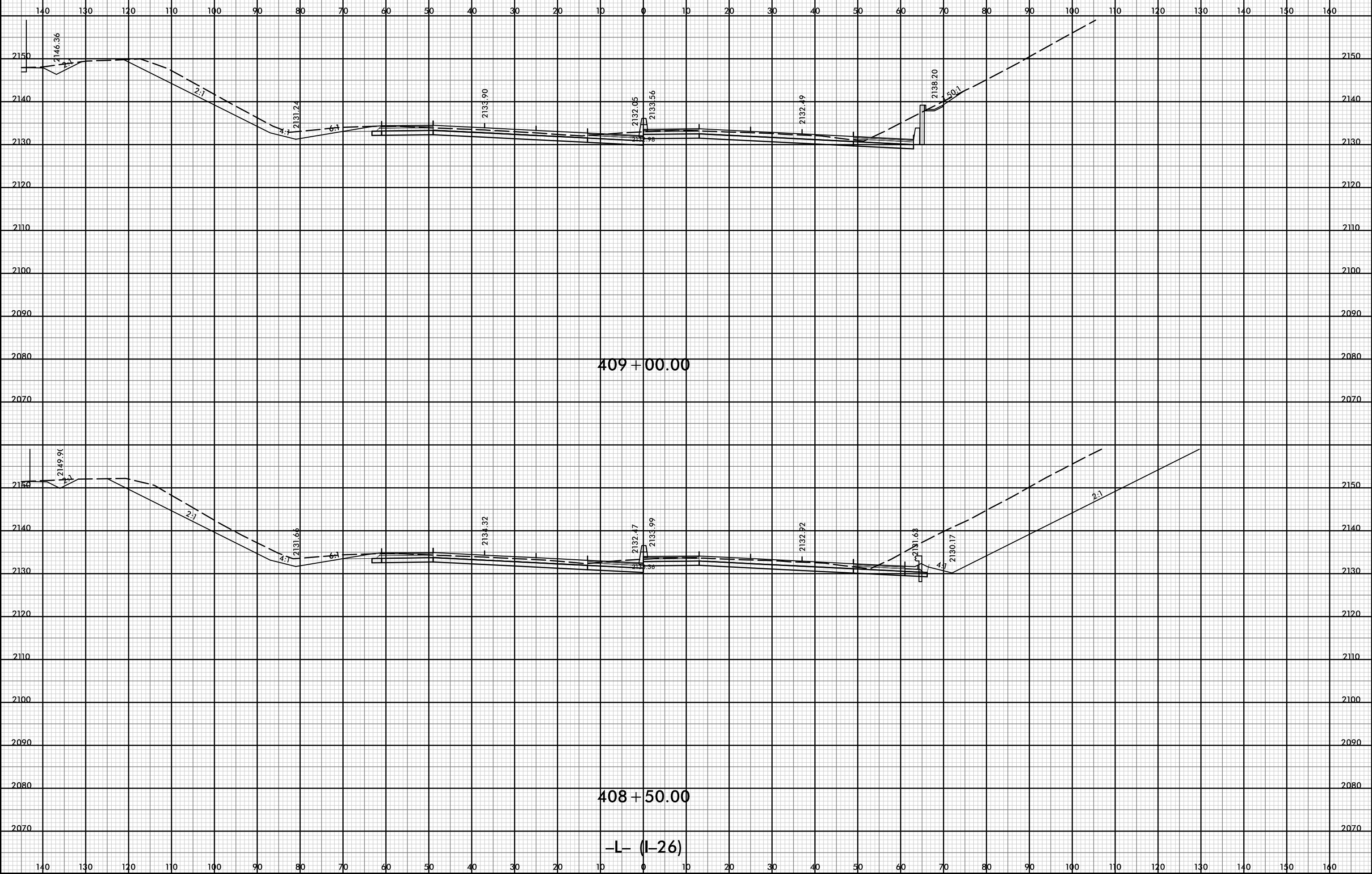

P:\pw-int\hntb.org\p\SEDiv\Documents\Charo\hntb\Roadway\CorridorModeling\I4400BB\RDY_XPL_L.dgn
 11/18
 1:20

12-JUL-2019 12:53



PROJ. REFERENCE NO.	SHEET NO.
I-4400BB	X-30

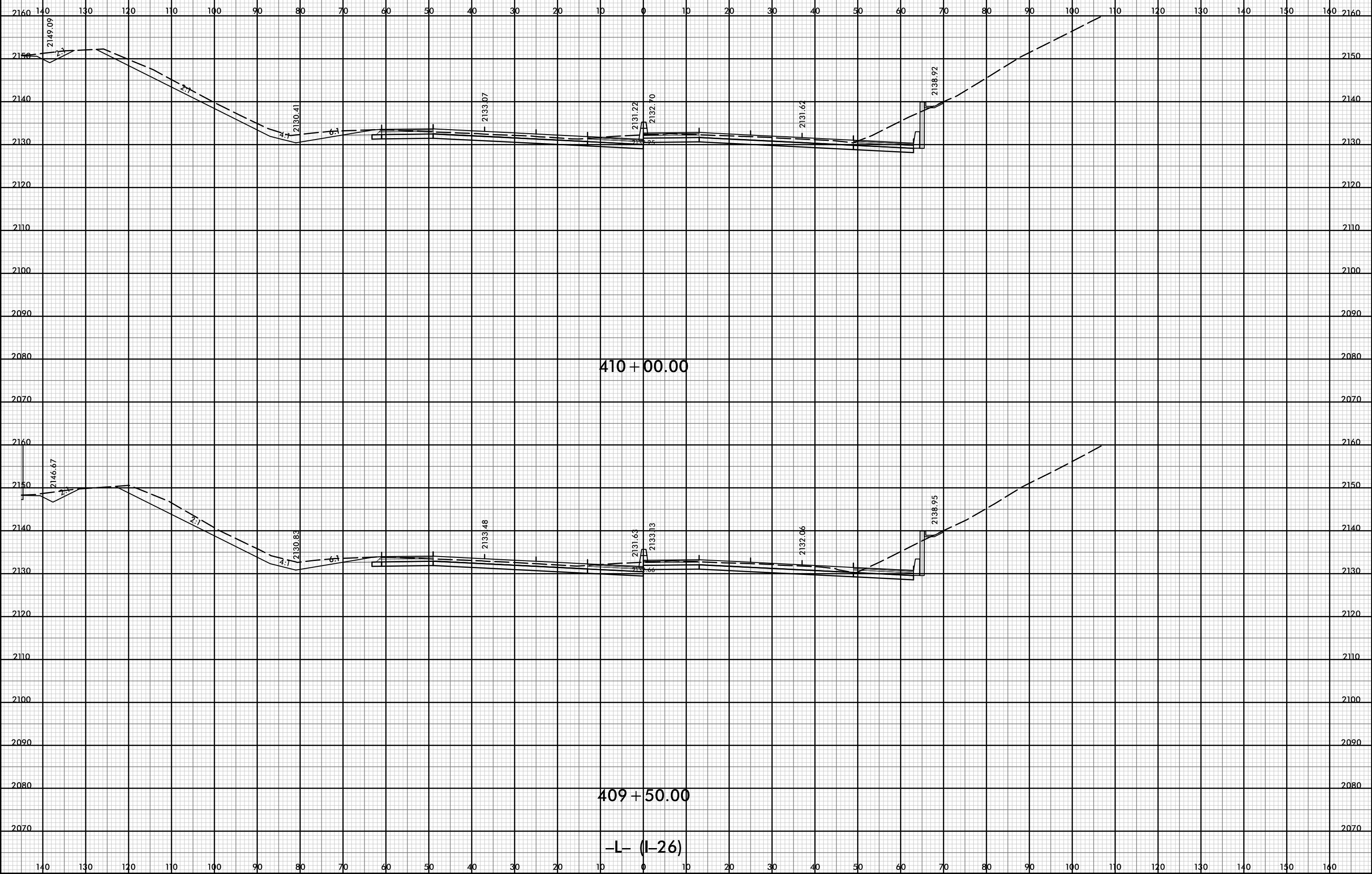

D:\pw-int-hmtb.org\p\SEDiv\Documents\Charo\He Roadway\CorridorModeling\I4400BB_RD1_XPL_L.dgn
 11/18
 1:20

12-JUL-2019 12:53

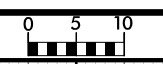

PROJ. REFERENCE NO.	SHEET NO.
I-4400BB	X-31

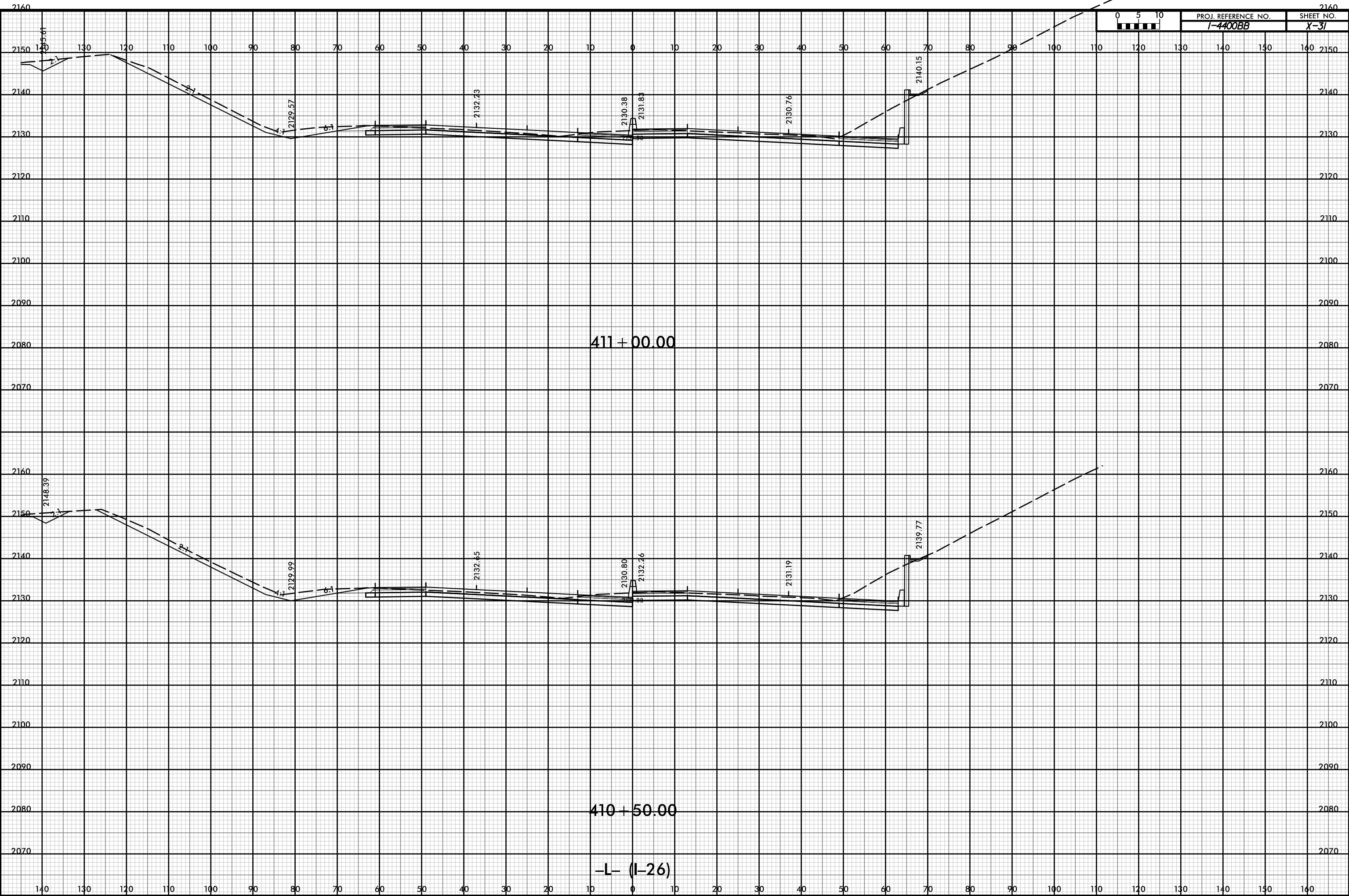

D:\pw-int-hmtb.org\p\SEDiv\Documents\Charo\le Roadway\CorridorModeling\4400BB\RD1_XPL_L.dgn

411 + 00.00

410 + 50.00

-L- (I-26)

12-JUL-2019 12:53



PROJ. REFERENCE NO. I-4400BB	SHEET NO. X-32
---------------------------------	-------------------

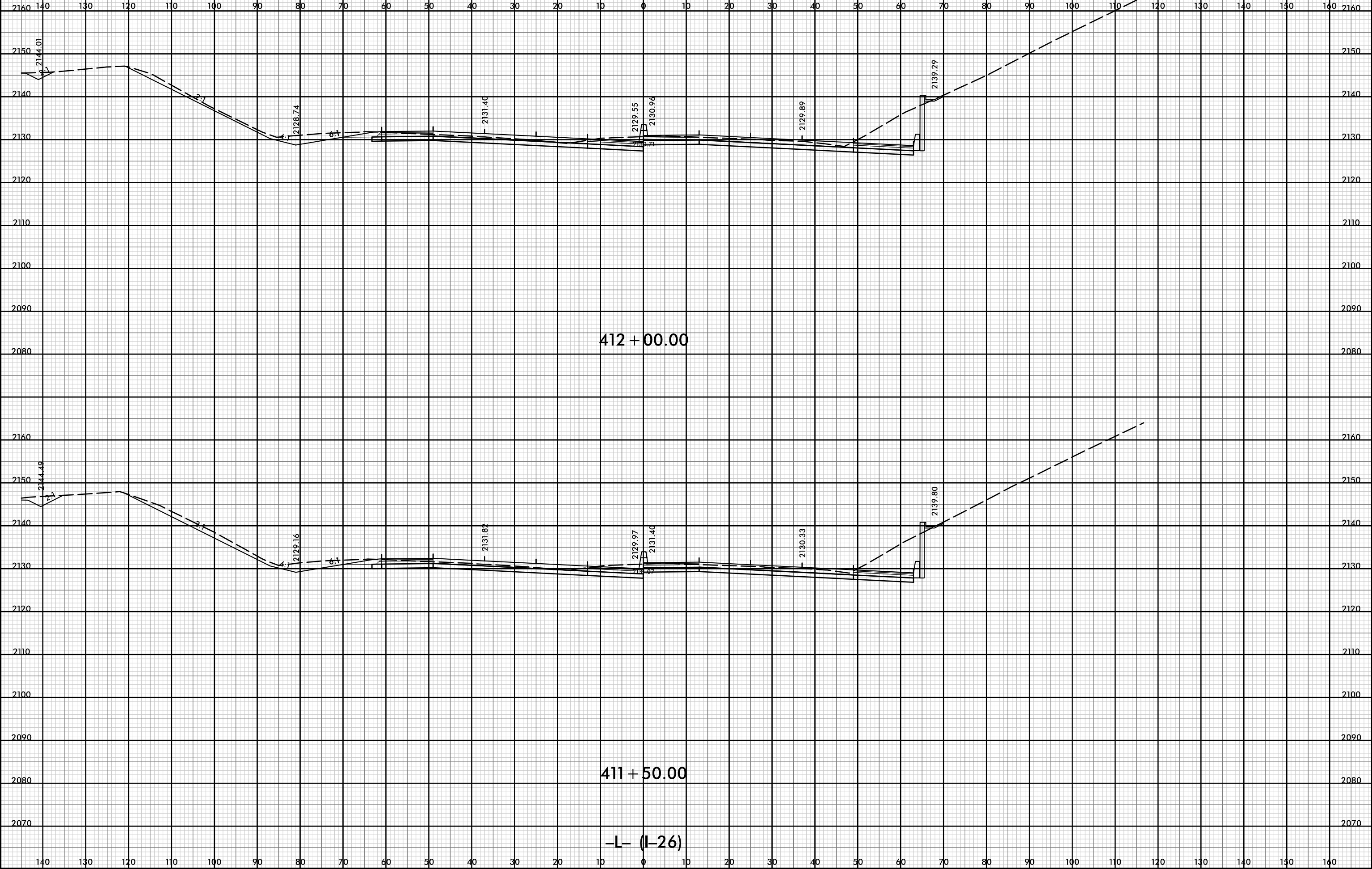

P:\pw-int\hntb.org\p\SEDiv\Documents\Charo\hntb\Roadway\CorridorModeling\I4400BB\RD1_XPL_L.dgn
 11/18
 i:20

12-JUL-2019 12:53

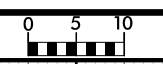

PROJ. REFERENCE NO. I-400BB	SHEET NO. X-33
--------------------------------	-------------------

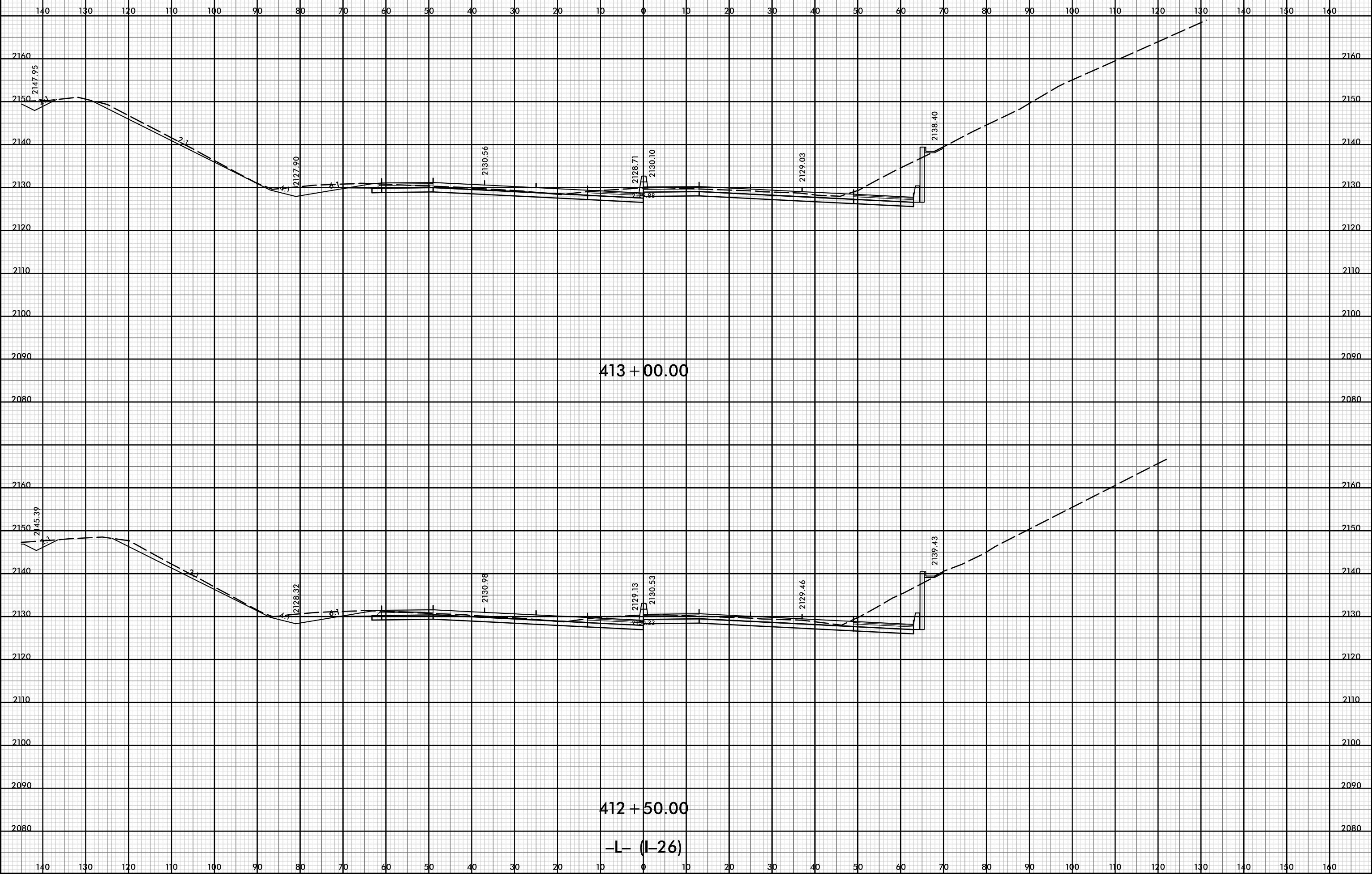

P:\pw-int\hntb.org\p\SEDiv\Documents\Charo\hntb\Roadway\CorridorModeling\I400BB_RD1_XPL_L.dgn
 11/18
 1:20

12-JUL-2019 12:53



PROJ. REFERENCE NO.	SHEET NO.
I-400BB	X-34

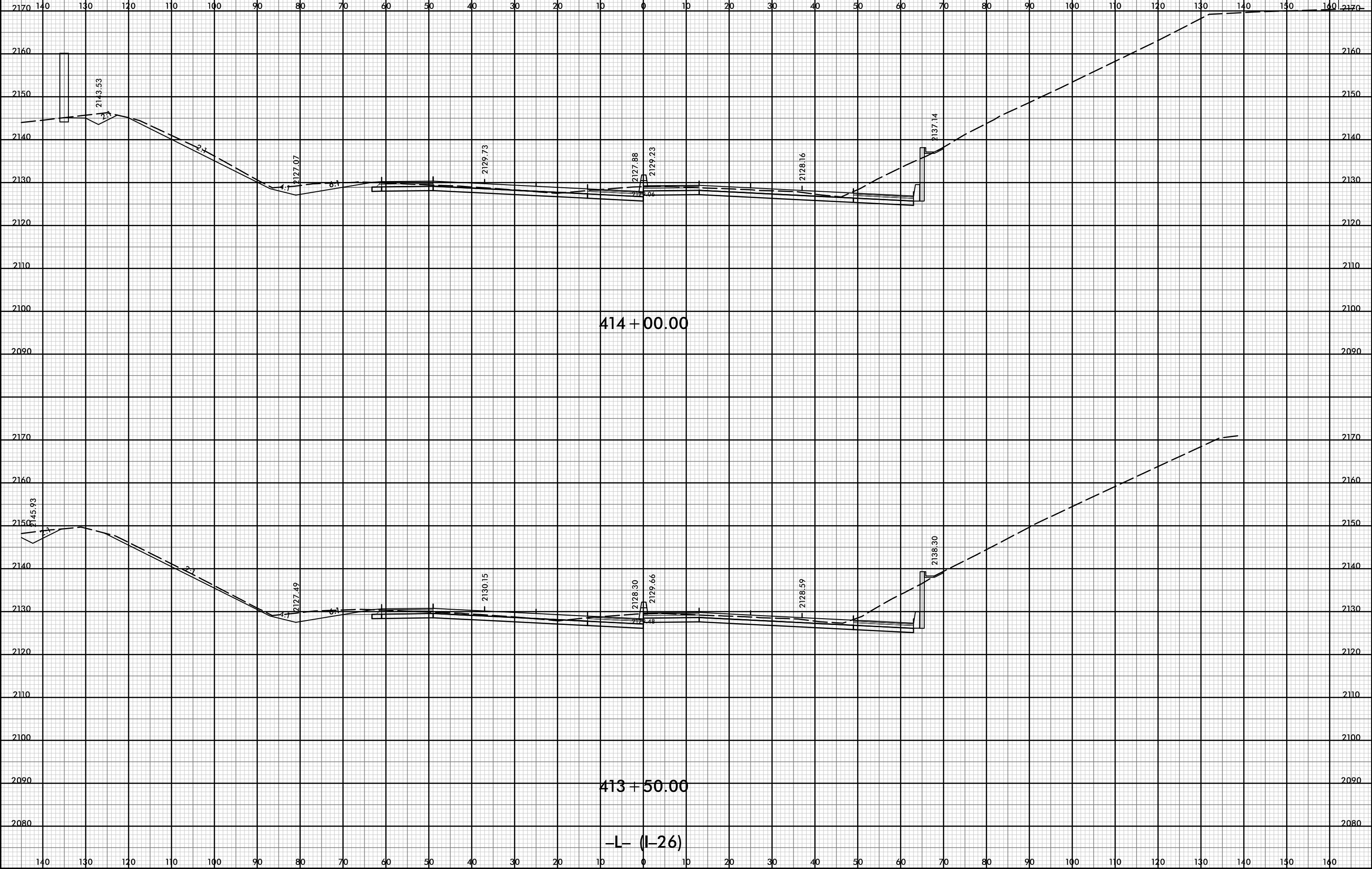

414 + 00.00

413 + 50.00

-L (I-26)

P:\pw-int\hntb.org\p\SEDiv\Documents\Charo\hntb\Roadway\CorridorModeling\I400BB\RD1_XPL_L.dgn
 11/18
 1:20

12-JUL-2019 12:53

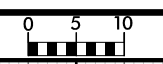

PROJ. REFERENCE NO.	SHEET NO.
I-4400BB	X-35

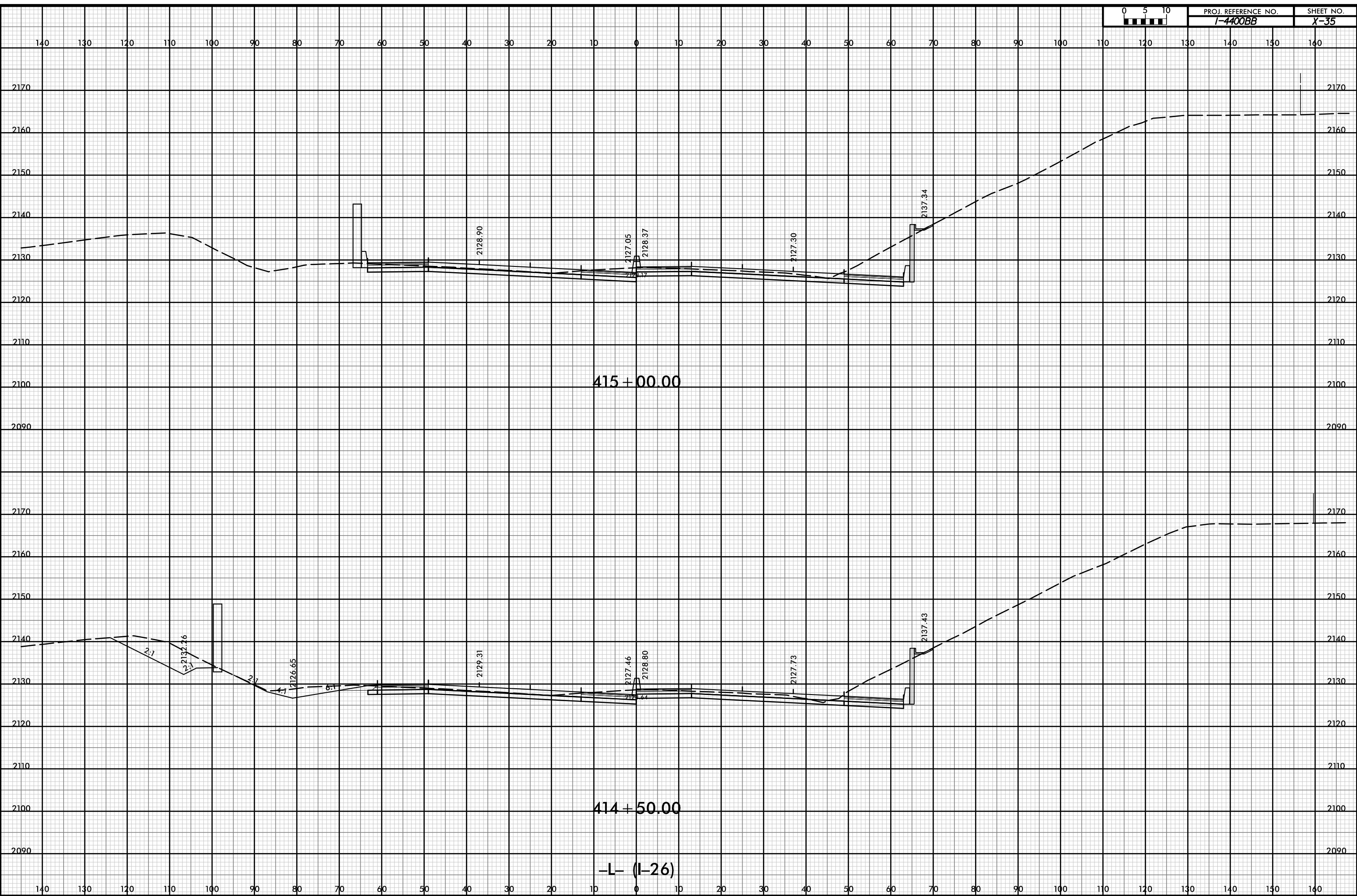

D:\pw-int\hntb.org\p\SEDiv\Documents\Charo\hntb\Roadway\CorridorModeling\4400BB\RDY_XPL_L.dgn
 11/18
 1:20

415 + 00.00

414 + 50.00

-L (I-26)

12-JUL-2019 12:53

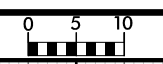

PROJ. REFERENCE NO.	SHEET NO.
I-4400BB	X-36

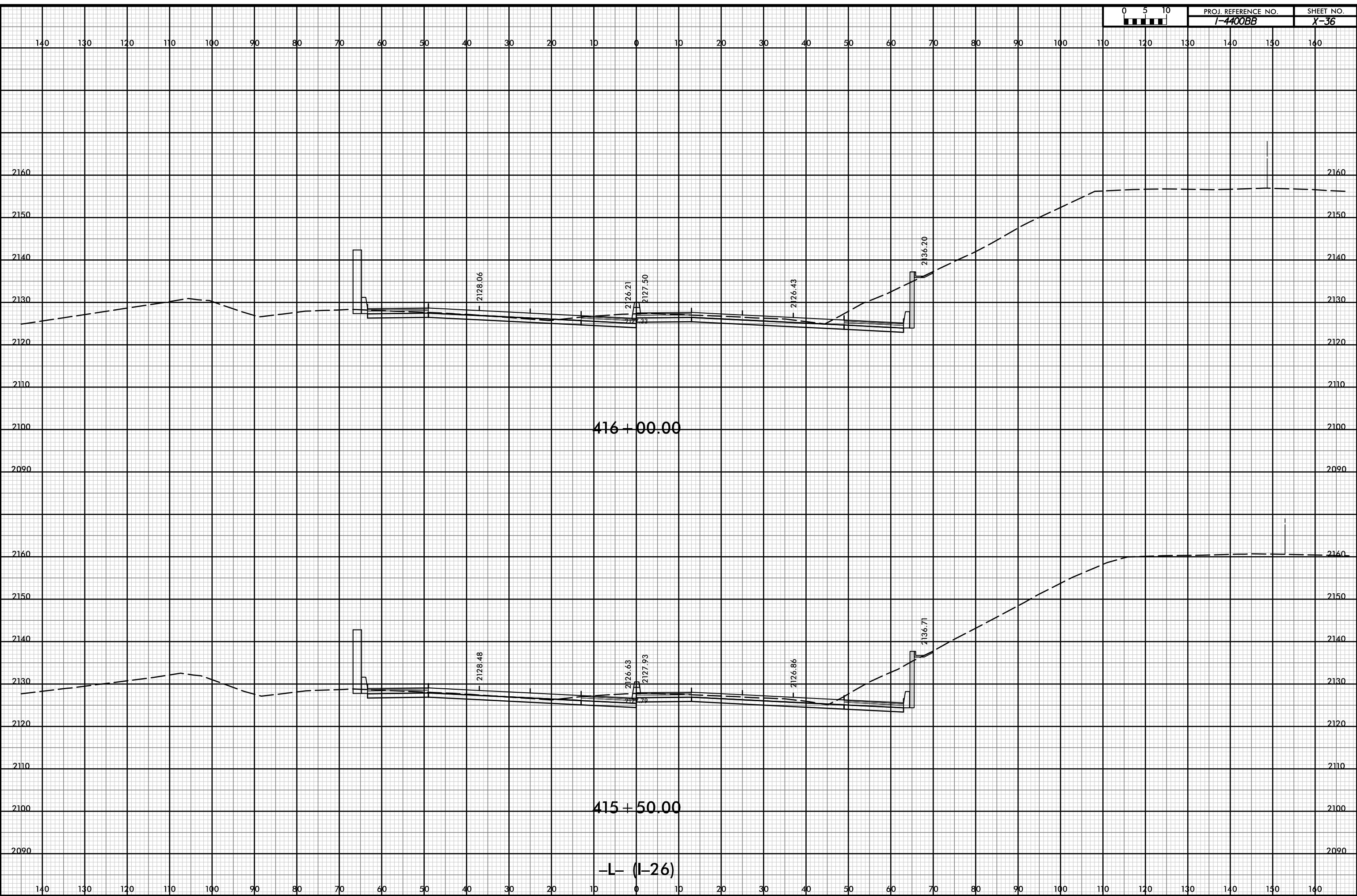

D:\pw-int\hntb.org\p\SEDiv\Documents\Charo\hntb\Roadway\CorridorModeling\I4400BB_RD1_XPL_L.dgn

12-JUL-2019 12:53



PROJ. REFERENCE NO. <i>I-4400BB</i>	SHEET NO. <i>X-37</i>
--	--------------------------

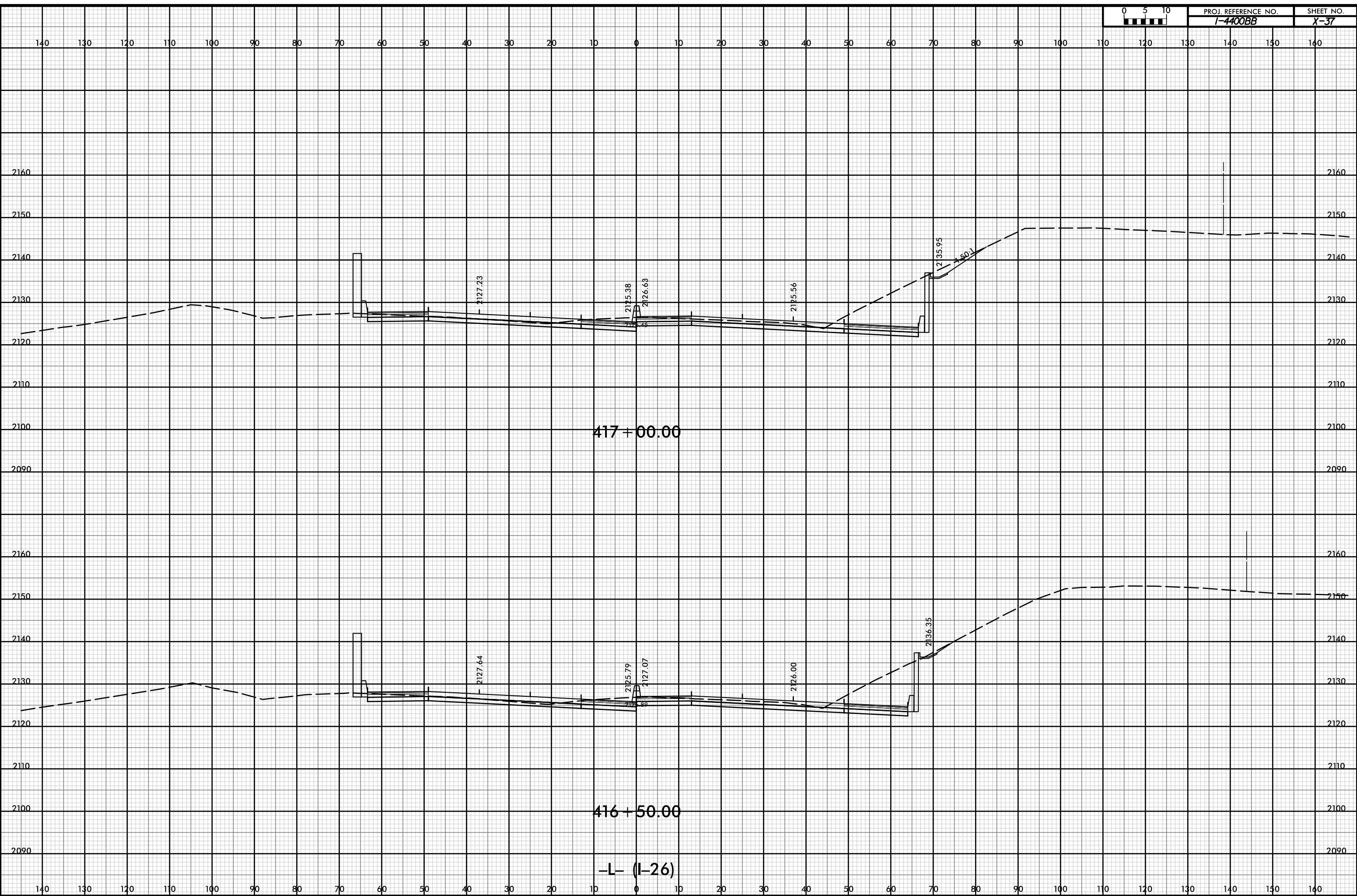

P:\pw-int\hntb.org\p\SEDiv\Documents\Charo\file Projects\60645 - I4400 - 4700\I-4400 C/Roadway\PDF_Distribution\Roadway.pen
 H:\B
 1:20

12-JUL-2019 12:53



PROJ. REFERENCE NO.	SHEET NO.
I-4400BB	X-38

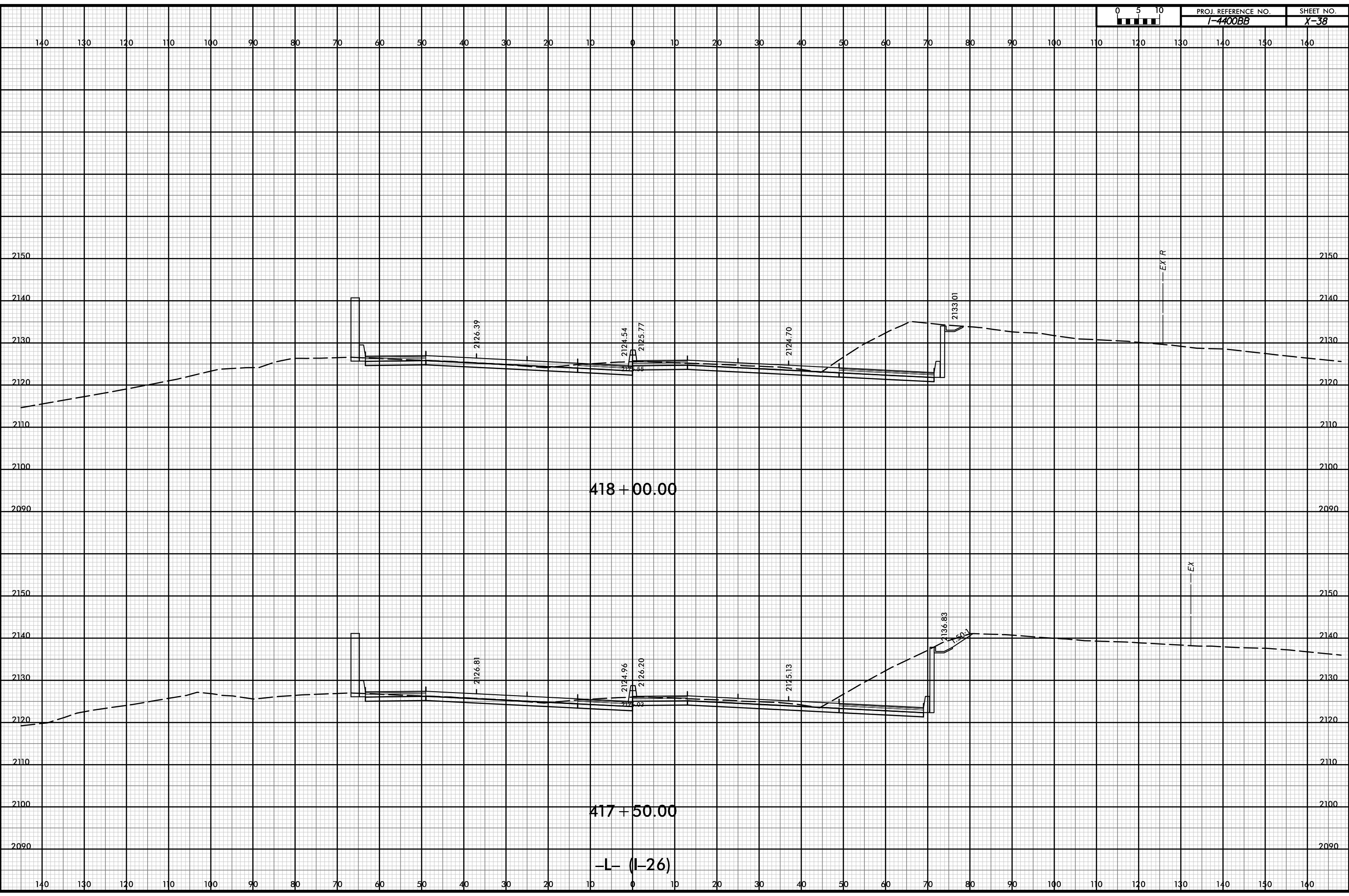

418 + 00.00

417 + 50.00

-L (I-26)

2126.39

2124.54

2125.77

2124.70

2133.01

EX R

2126.81

2124.96

2126.20

2125.13

2136.83

EX

D:\pw-int\hntb.org\p\SEDiv\Documents\CharoHe Projects\60645 - I4400 - 4700/I-4400 C/Roadway/PDF_Distribution/Roadway.pen
11/18
1:20

12-JUL-2019 12:53



PROJ. REFERENCE NO.	SHEET NO.
I-4400BB	X-39

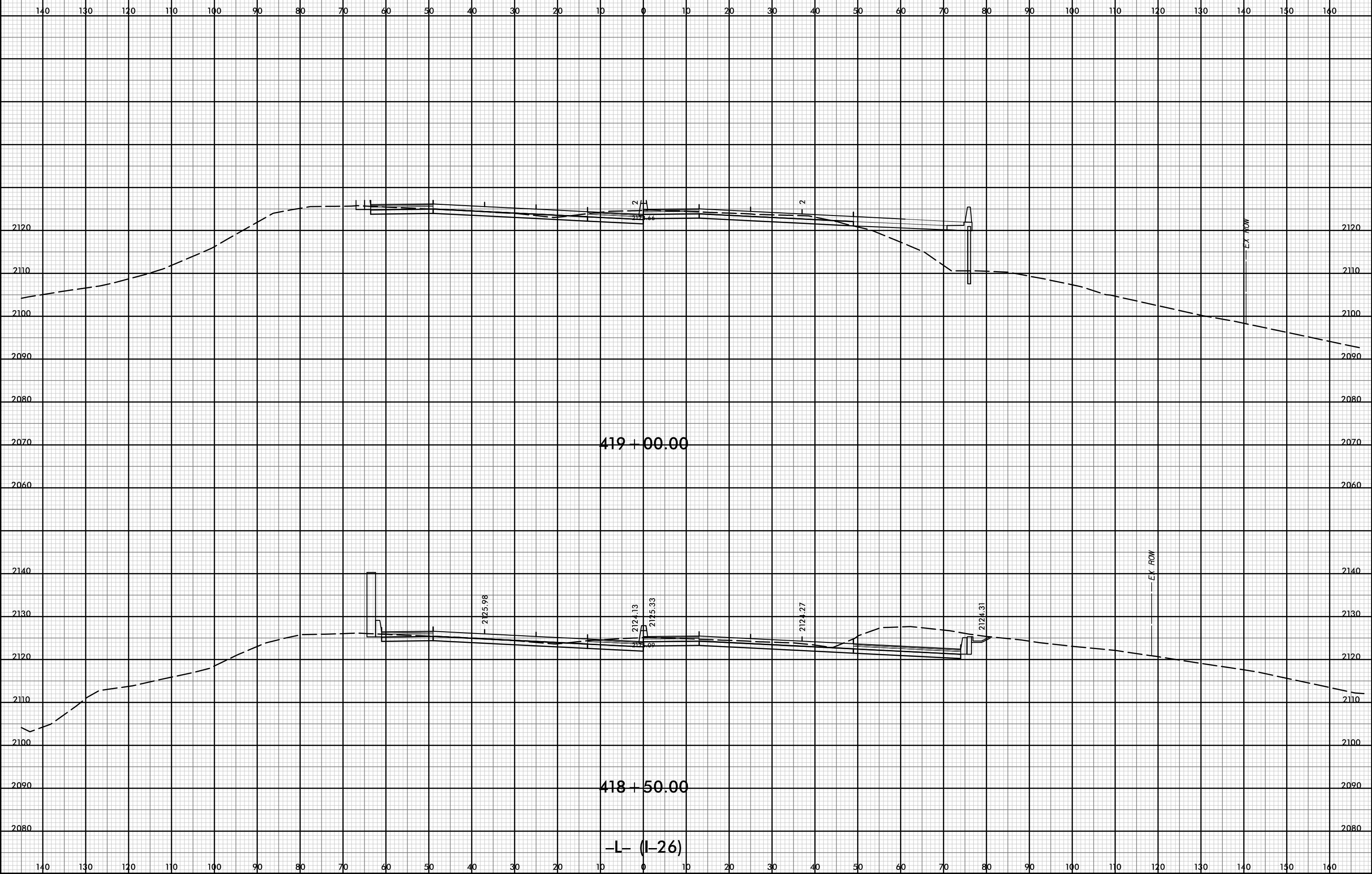

D:\pw-int\hntb.org\p\SEDiv\Documents\Charo\hntb\Roadway\CorridorModeling\I4400BB_R01_XPL_L.dgn
 11/18
 1:20

12

12-JUL-2019 12:53



PROJ. REFERENCE NO.	SHEET NO.
I-4400BB	X-40

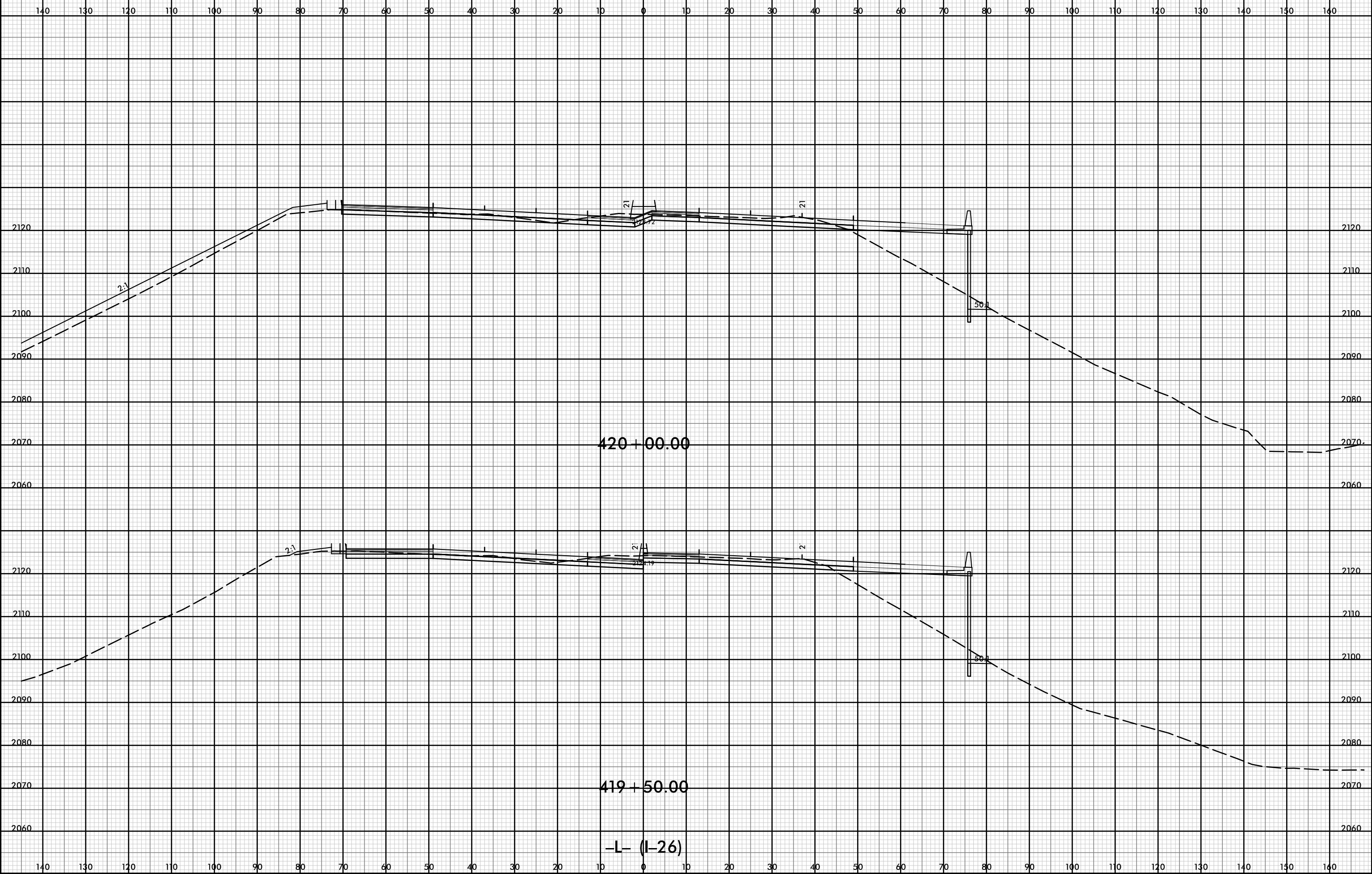

D:\pw-int-hmtb.org\p\SEDiv\Documents\Charo\He Roadway\Roadway\PDF_Distribution\Roadway.pen
 111B
 1:20

12-JUL-2019 12:53



PROJ. REFERENCE NO.	SHEET NO.
I-4400BB	X-41

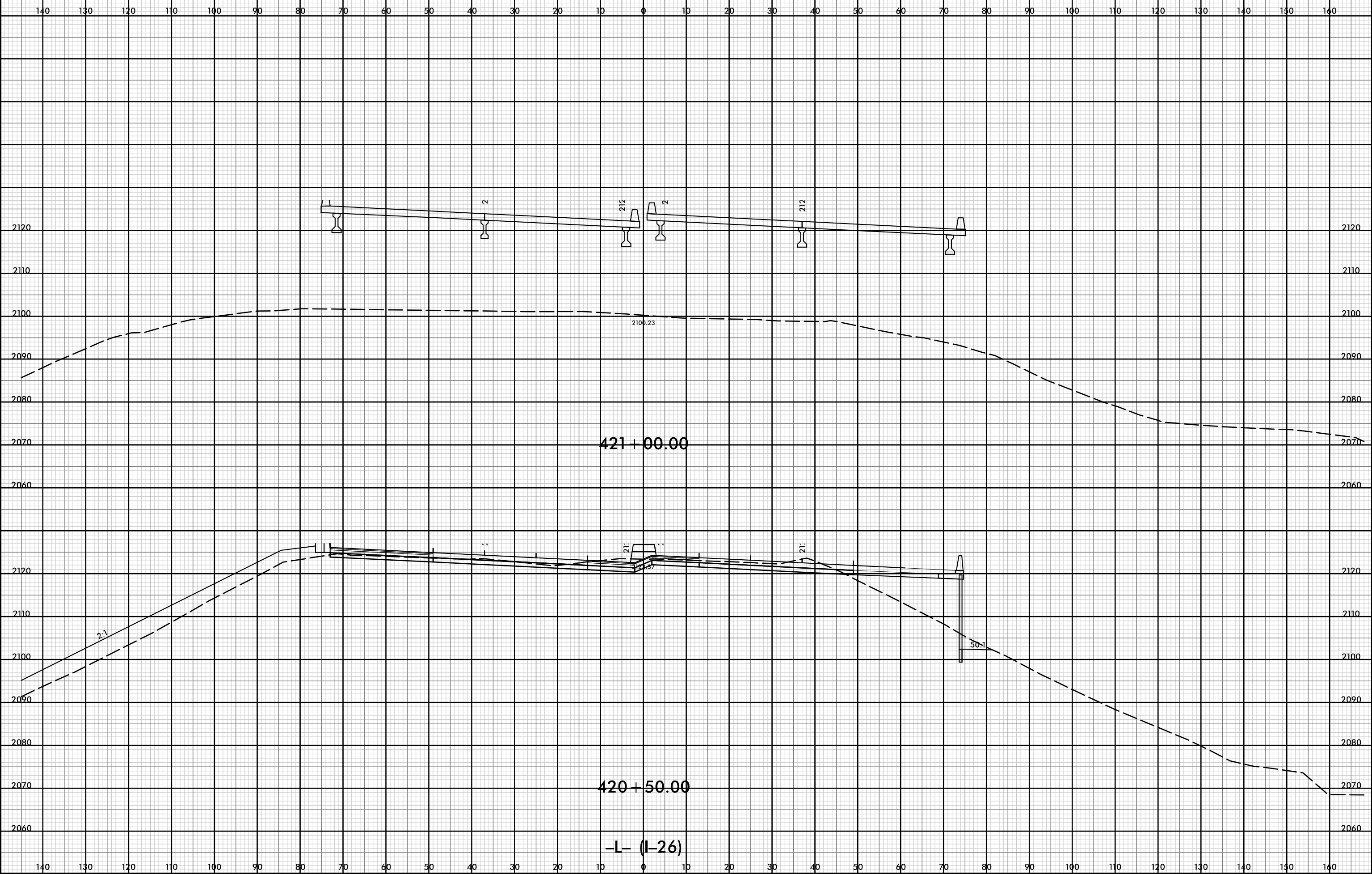

P:\pw-int-hmtb.org\p\SEDiv\Documents\CharoHe Projects\60645 - I4400 - 4700\I-4400 C/Roadway\PDF_Distribution/Roadway.pn
 H:\B
 1:20

12-JUL-2019 12:53

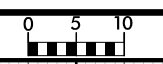

PROJ. REFERENCE NO.	SHEET NO.
I-4400BB	X-42

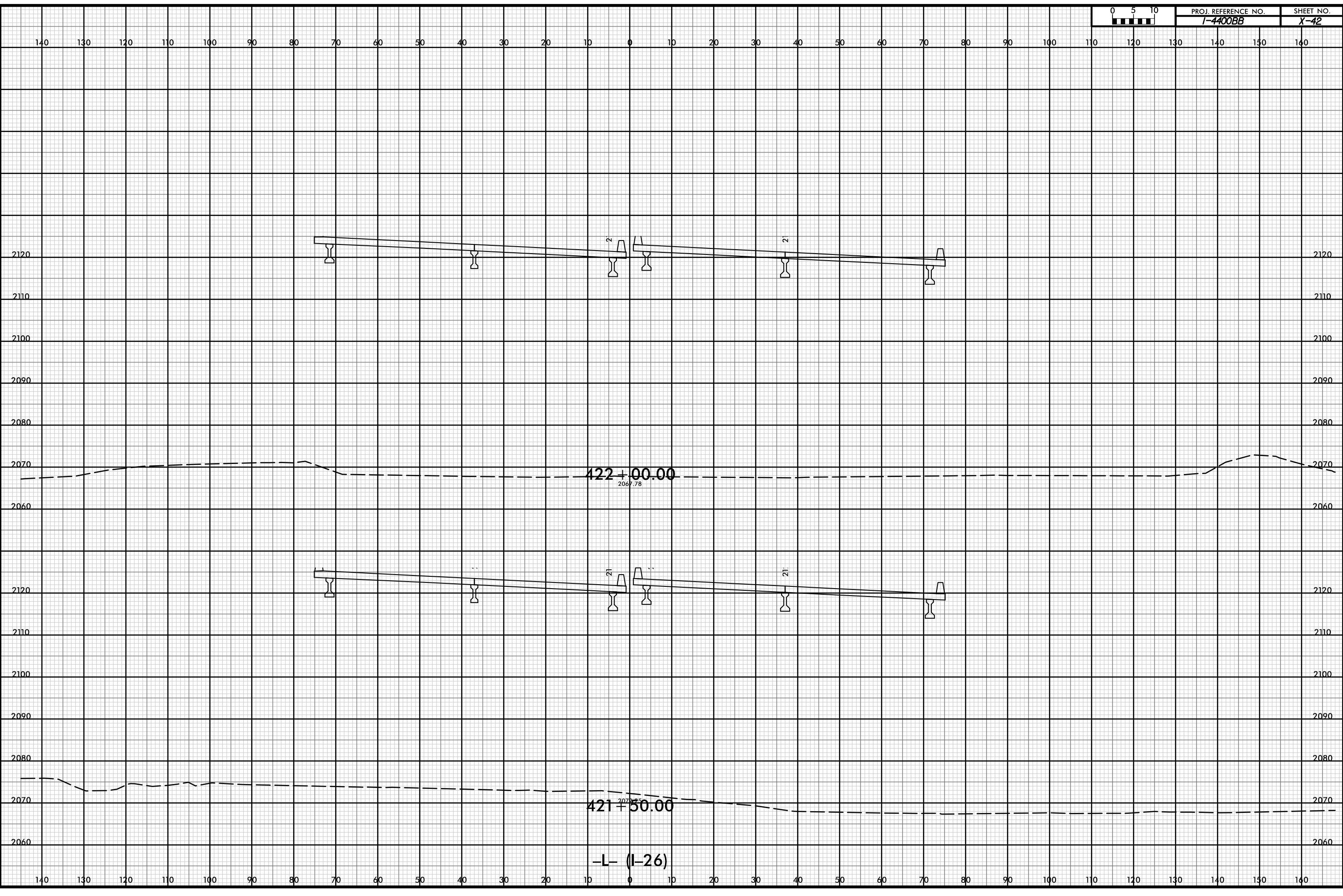

P:\pw-int\hntb.org\p\WSEDiv\Documents\Charo\hntb\Roadway\CorridorModeling\4400BB_R01_XPL_L.dgn
 11/18
 1:20

-L- (I-26)

12-JUL-2019 12:53



PROJ. REFERENCE NO.	SHEET NO.
I-4400BB	X-43

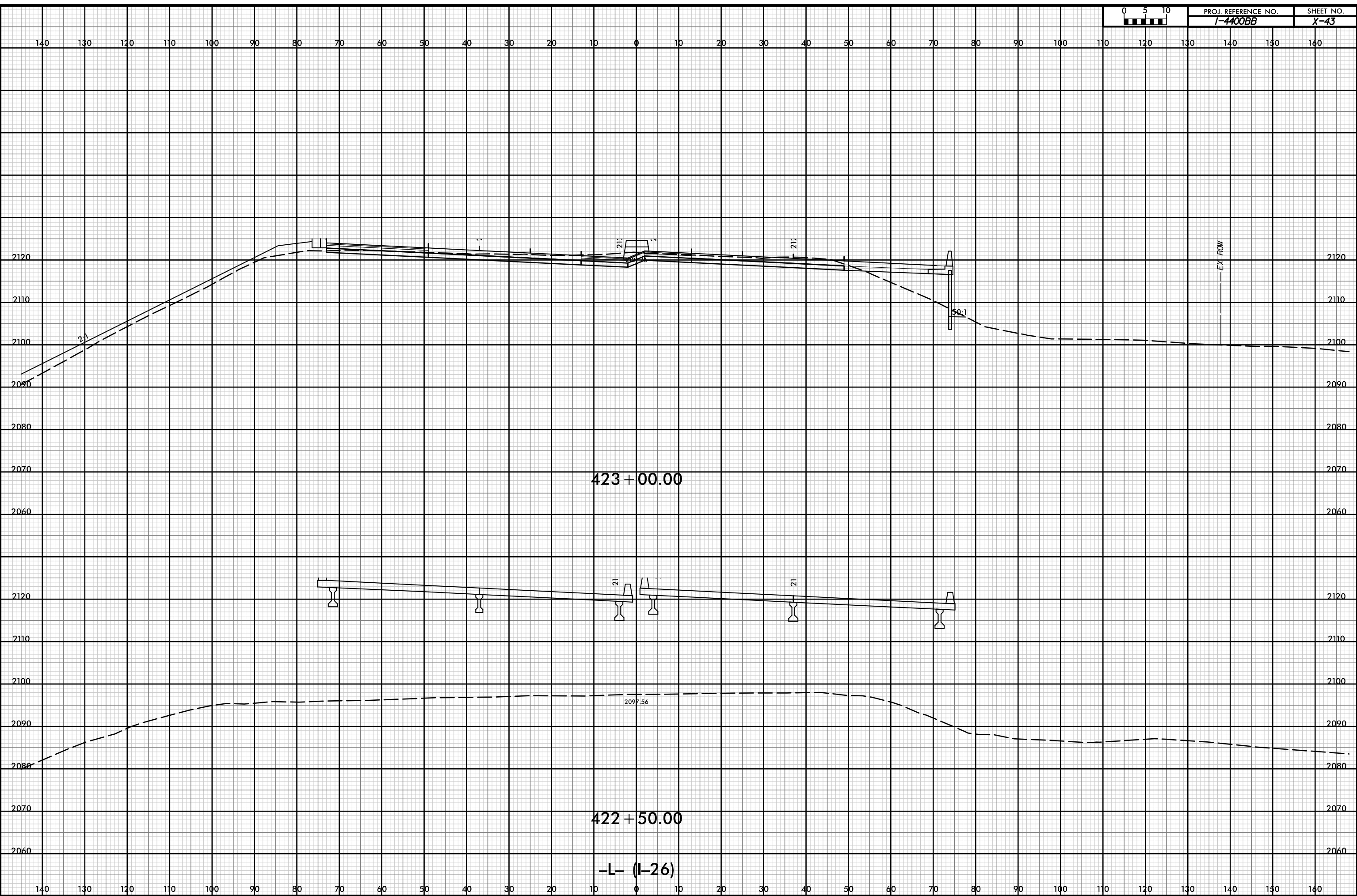

D:\pw-int-hmtb.org\p\SEDiv\Documents\Charo\file Projects\60645 - I4400 - 4700\I-4400 C/Roadway\PDF_Distribution/Roadway.pen
11/18
1:20

12-JUL-2019 12:53



PROJ. REFERENCE NO.	SHEET NO.
I-4400BB	X-44

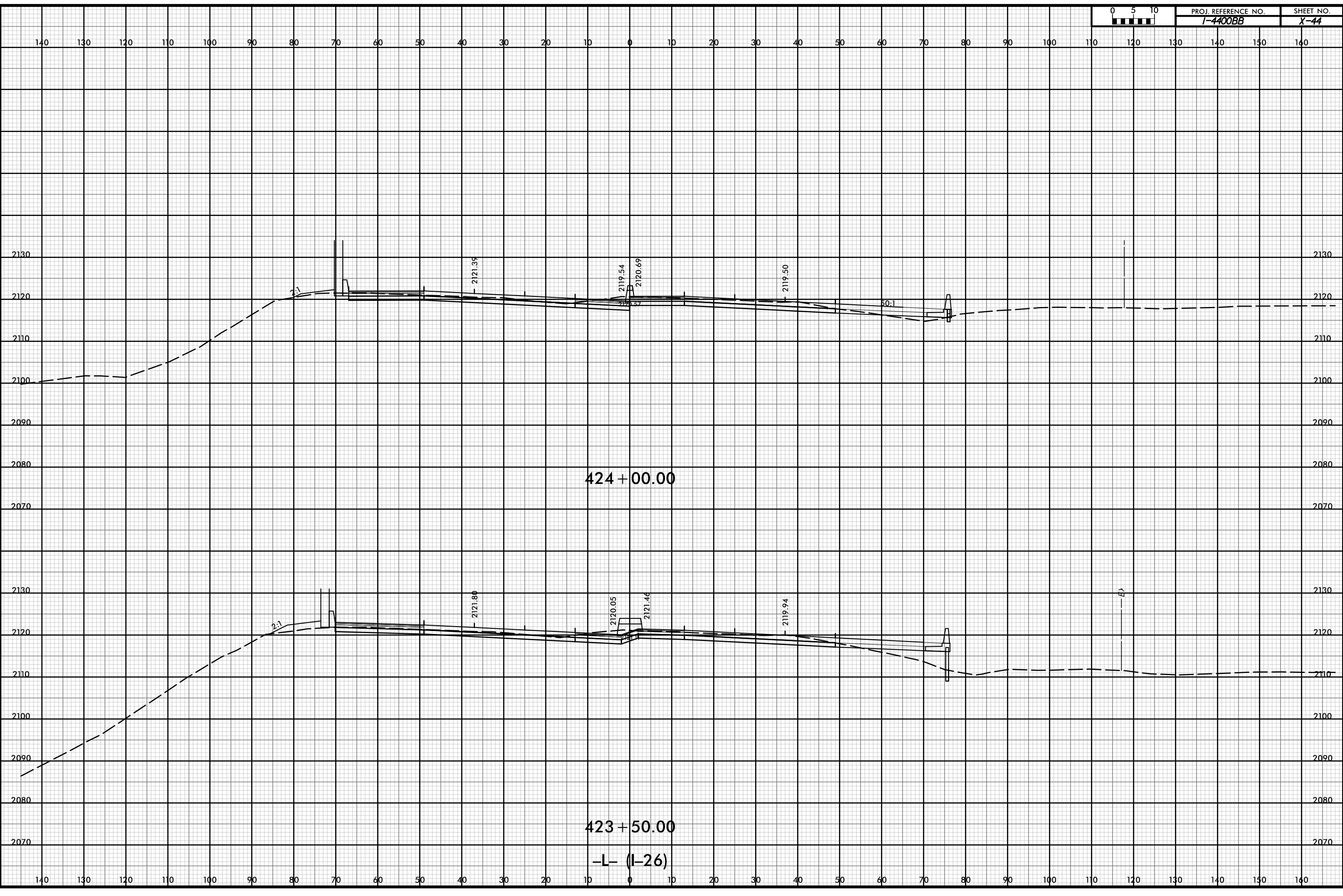

P:\pw-int\hntb.org\p\SEDiv\Documents\Charo\hntb\Roadway\CorridorModeling\I4400BB_RD1_XPL_L.dgn
 11/18
 1:20

12-JUL-2019 12:53



PROJ. REFERENCE NO.	SHEET NO.
I-4400BB	X-45

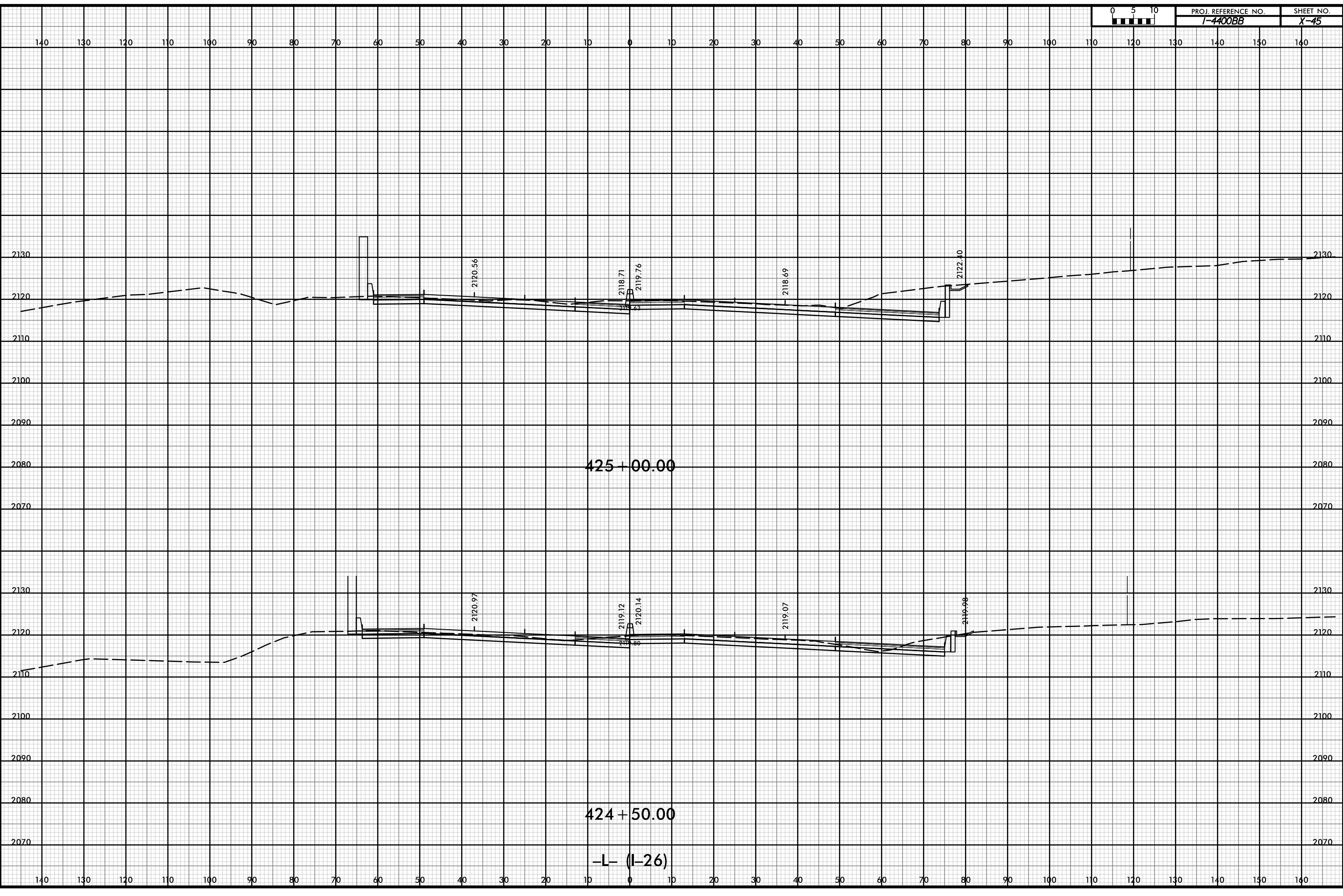

P:\pw-int\hntb.org\p\SEDiv\Documents\Charo\hntb\Roadway\CorridorModeling\I4400BB_RD1_XPL_L.dgn
 11/18
 1:20

12-JUL-2019 12:53



PROJ. REFERENCE NO.	SHEET NO.
I-4400BB	X-46

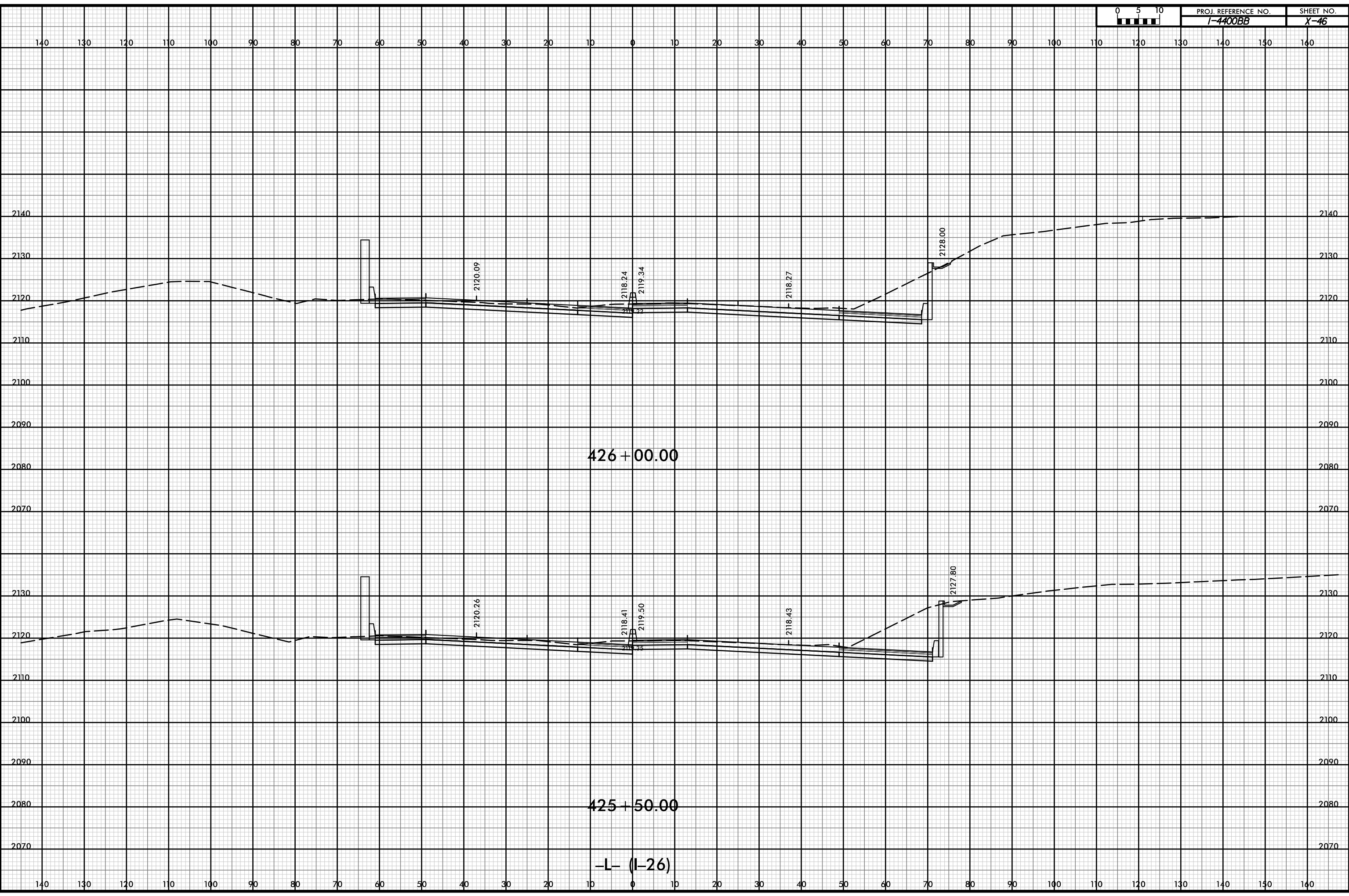

P:\pw-int\hntb.org\p\SEDiv\Documents\Charo\hntb\Roadway\CorridorModeling\I4400BB_RD1_XPL_L.dgn
 11/18
 1:20

12-JUL-2019 12:53

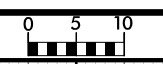

PROJ. REFERENCE NO. I-4400BB	SHEET NO. X-47
---------------------------------	-------------------

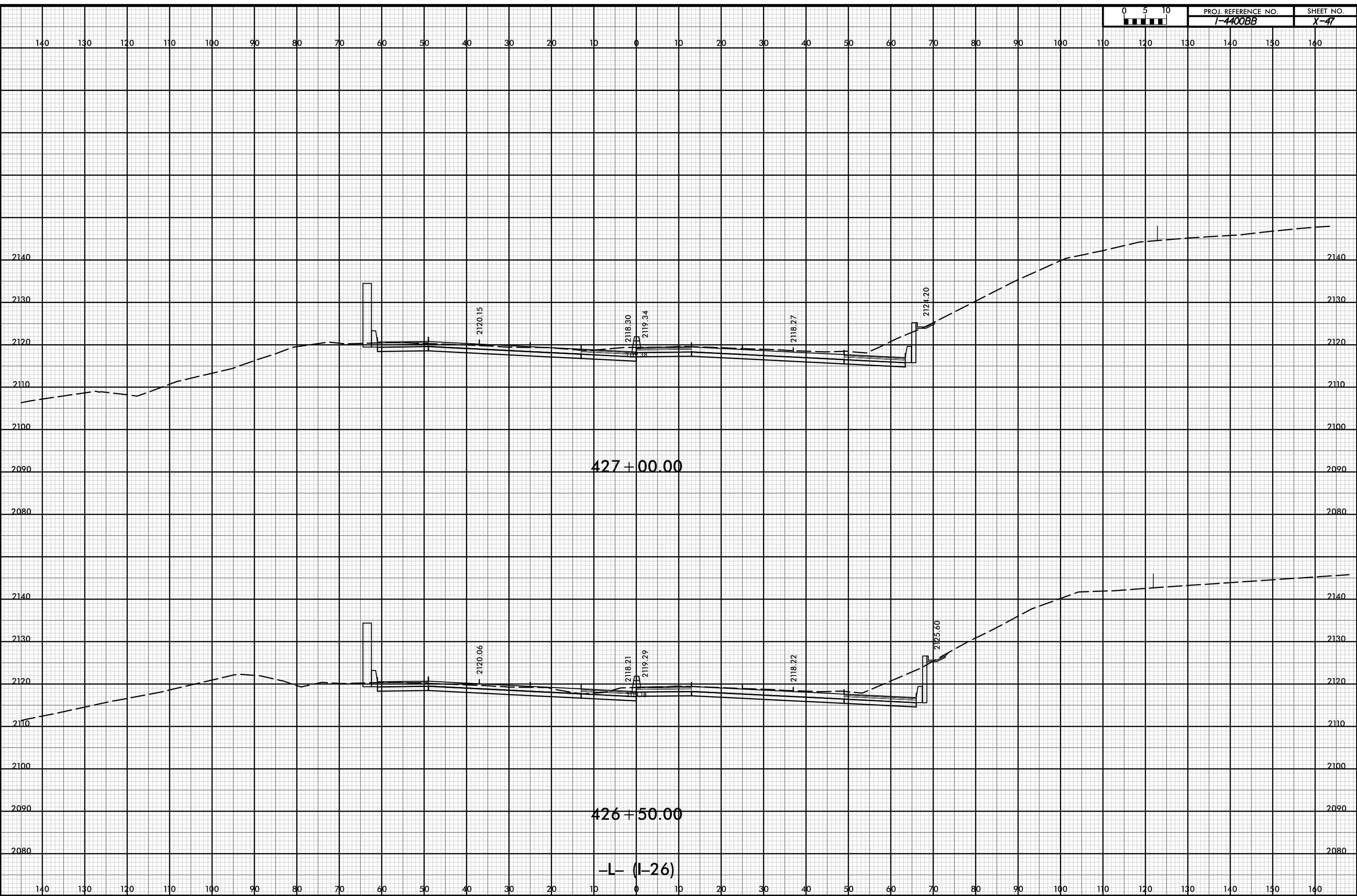

D:\pw-int\hntb.org\p\SEDiv\Documents\Charo\hntb\Roadway\CorridorModeling\I4400BB\RD1_XPL_L.dgn

427+00.00

426+50.00

-L- (I-26)

12-JUL-2019 12:53

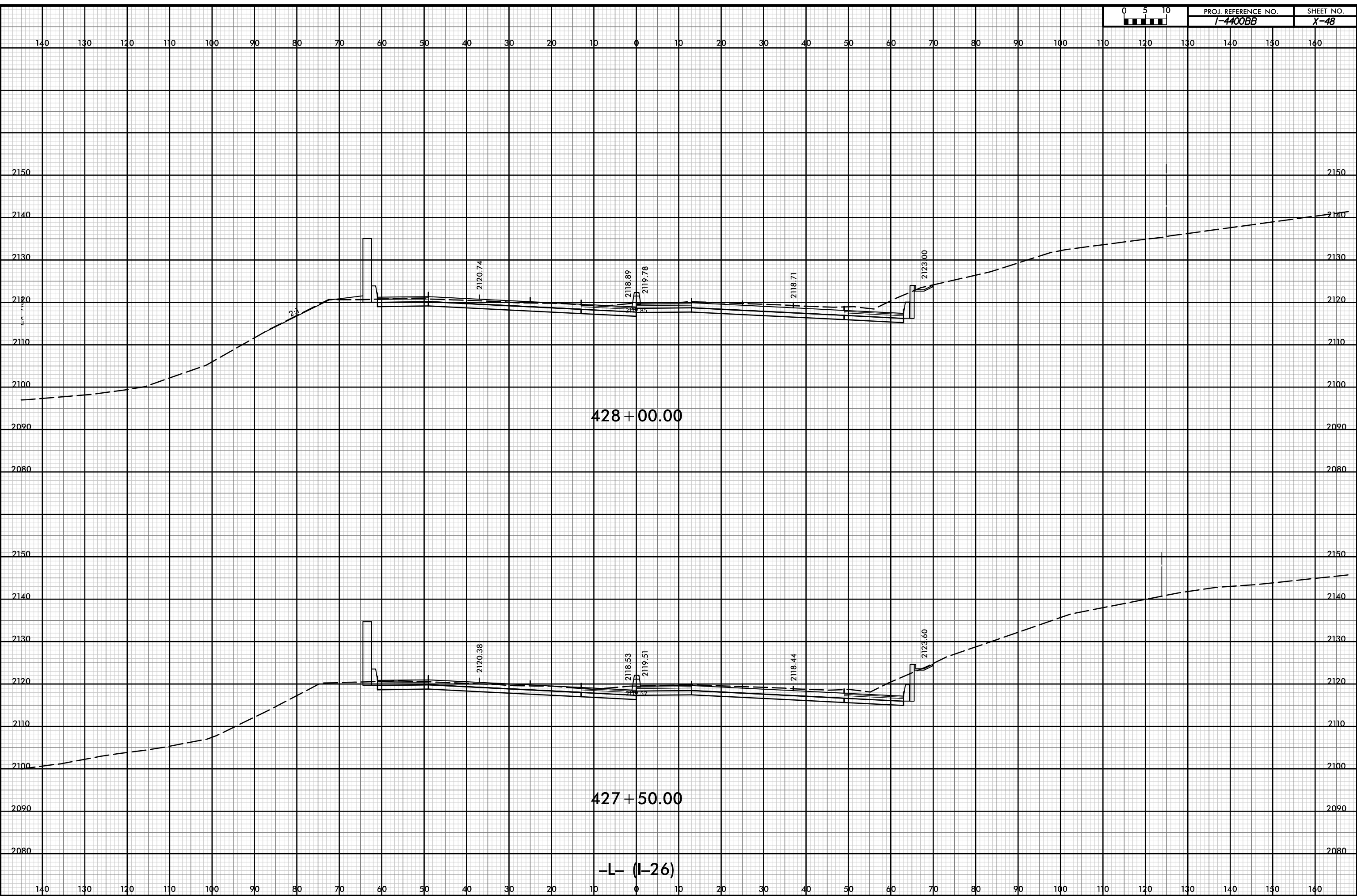

D:\pw-int\hntb.org\p\SEDiv\Documents\Charo\hntb\Roadway\CorridorModeling\I4400BB_RD1_XPL_L.dgn

12-JUL-2019 12:53

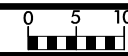

PROJ. REFERENCE NO.	SHEET NO.
I-4400BB	X-49

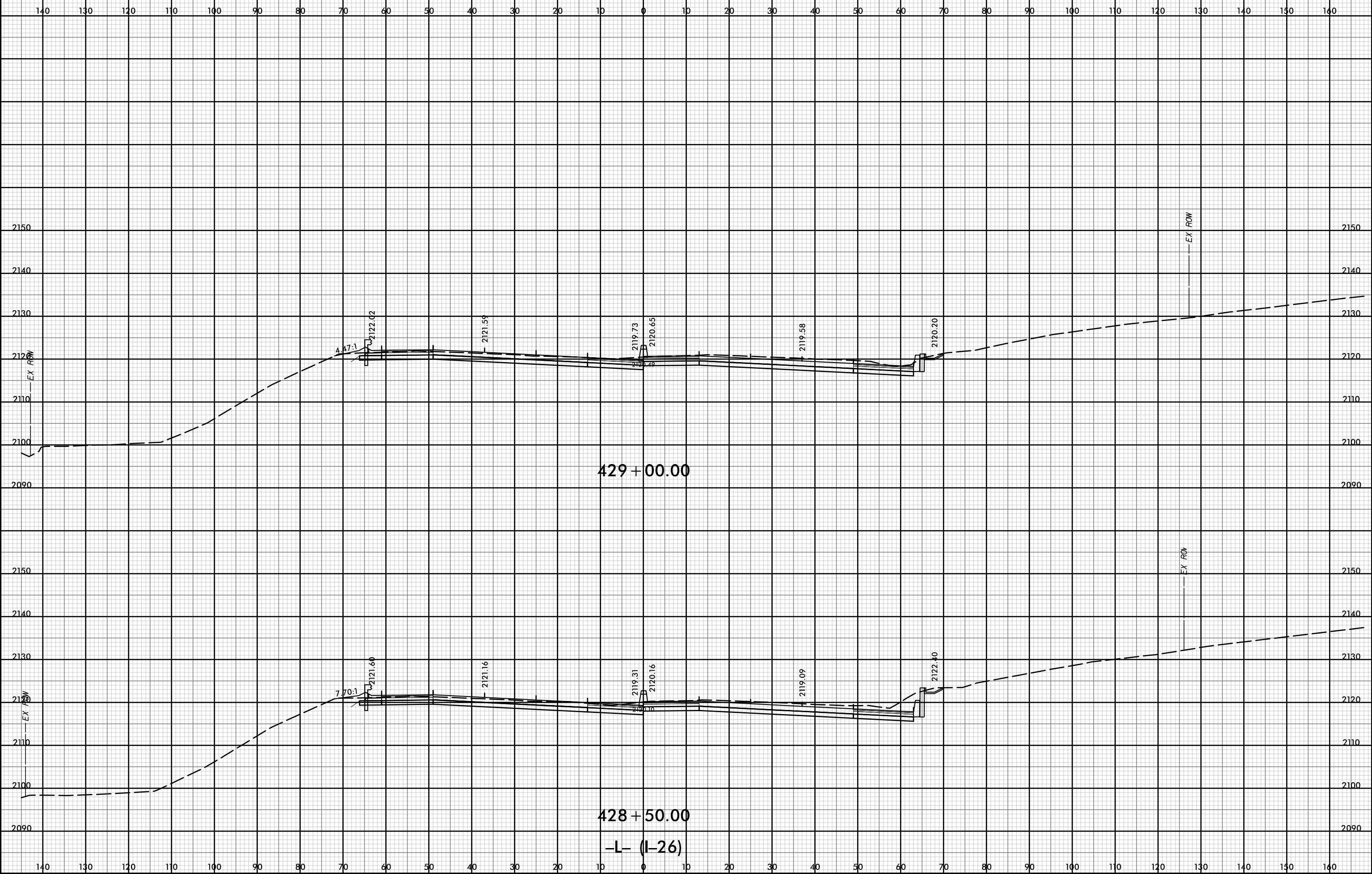

P:\pw-int-hmtb.org\p\SEDiv\Documents\Charo\le Projects\60645 - I4400 - 4700/I-4400 C/Roadway/PDF_Distribution/Roadway.pen
 H:\B
 1:20

12-JUL-2019 12:53



PROJ. REFERENCE NO.	SHEET NO.
I-4400BB	X-50

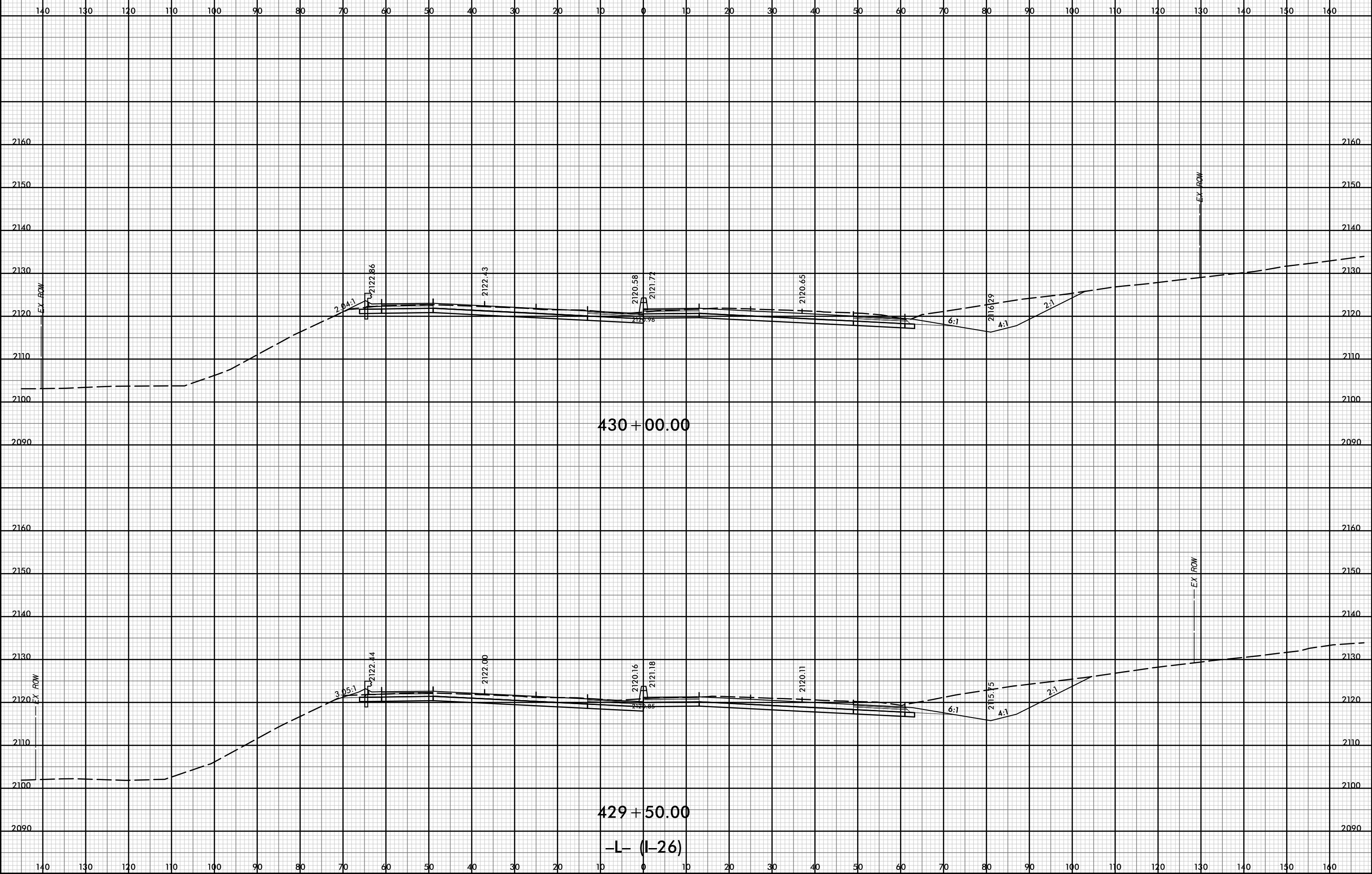

430 + 00.00

429 + 50.00

-L- (I-26)

P:\pw-int\hntb.org\p\SEDiv\Documents\Charo\le Projects\60645 - I4400 - 4700\I-4400 C/Roadway\PDF_Distribution\Roadway.pen
 H:\B
 11/18

12-JUL-2019 12:53

D:\pw-int\hntb.org\p\SEDiv\Documents\Charo\file Projects\60645 - 14400 - 4700\1-4400 C/Roadway\PDF_Distribution/Roadway.pen
111B
1:20

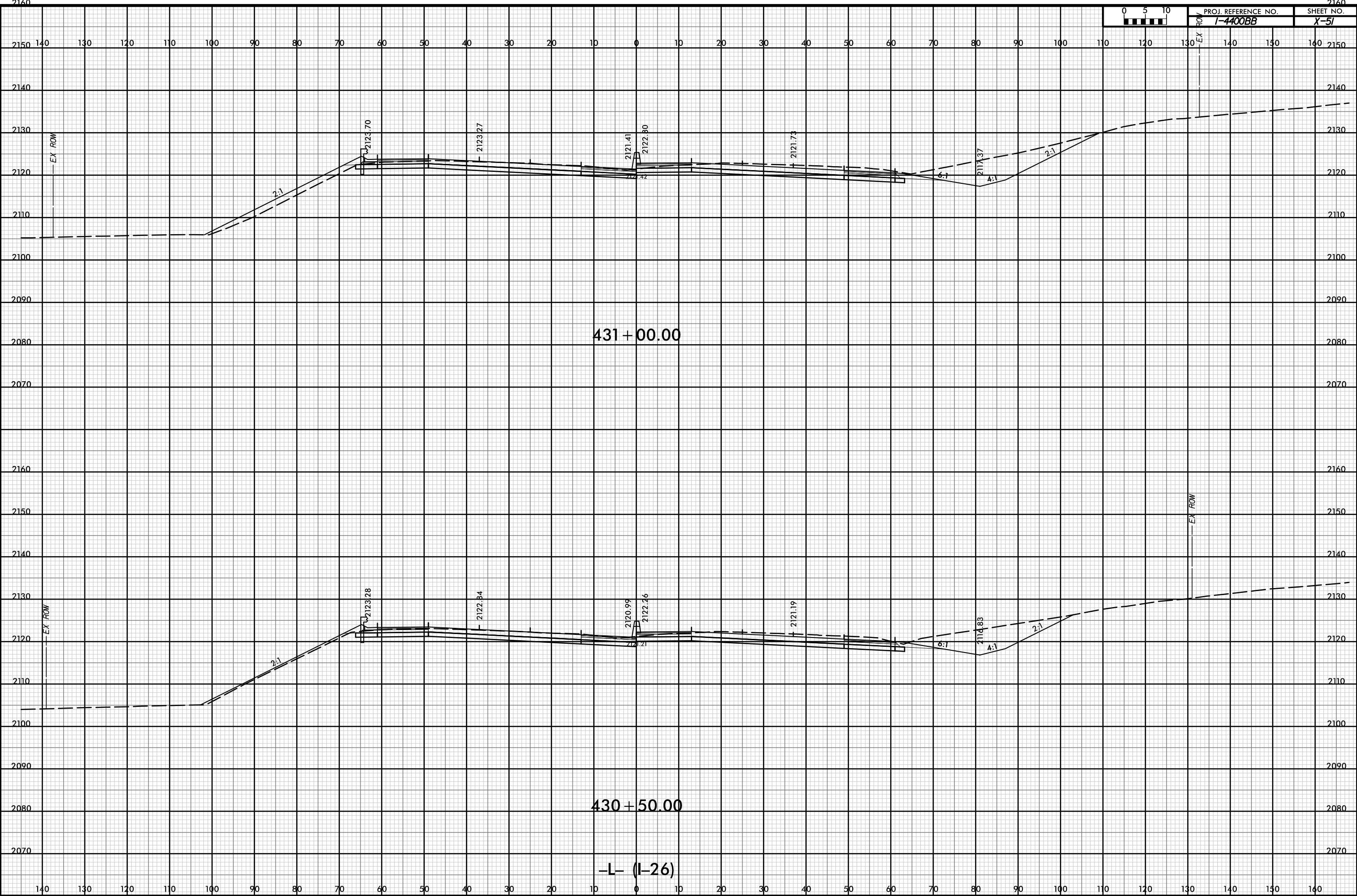

-L- (I-26)

12-JUL-2019 12:53



PROJ. REFERENCE NO.	SHEET NO.
I-4400BB	X-52

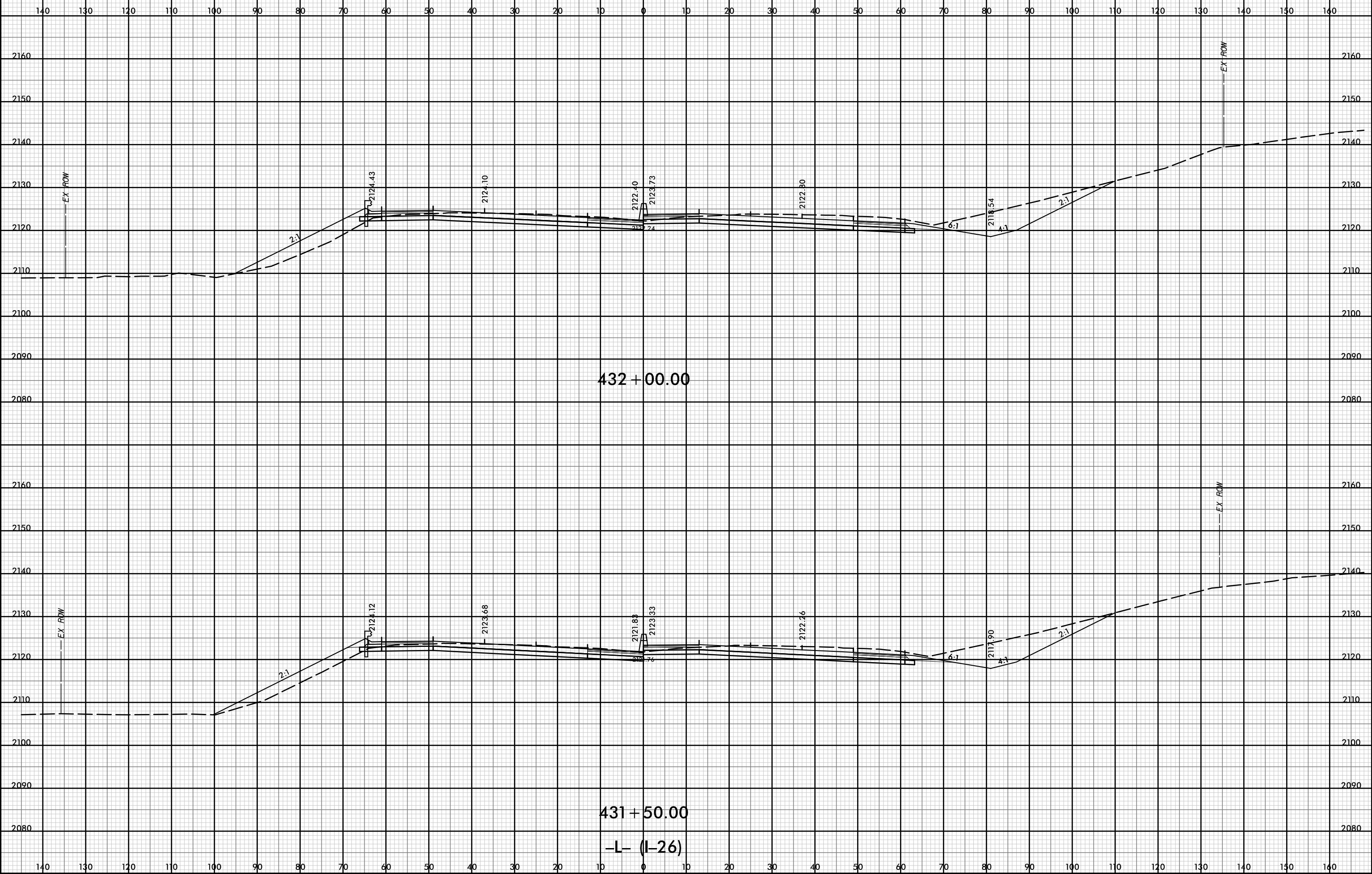

P:\pw-int\hntb.org\p\SEDiv\Documents\Charo\He Roadway\CorridorModeling\I4400BB\RDY_XPL_L.dgn
 HNTB
 12:0

12-JUL-2019 12:53



PROJ. REFERENCE NO.	SHEET NO.
I-4400BB	X-53

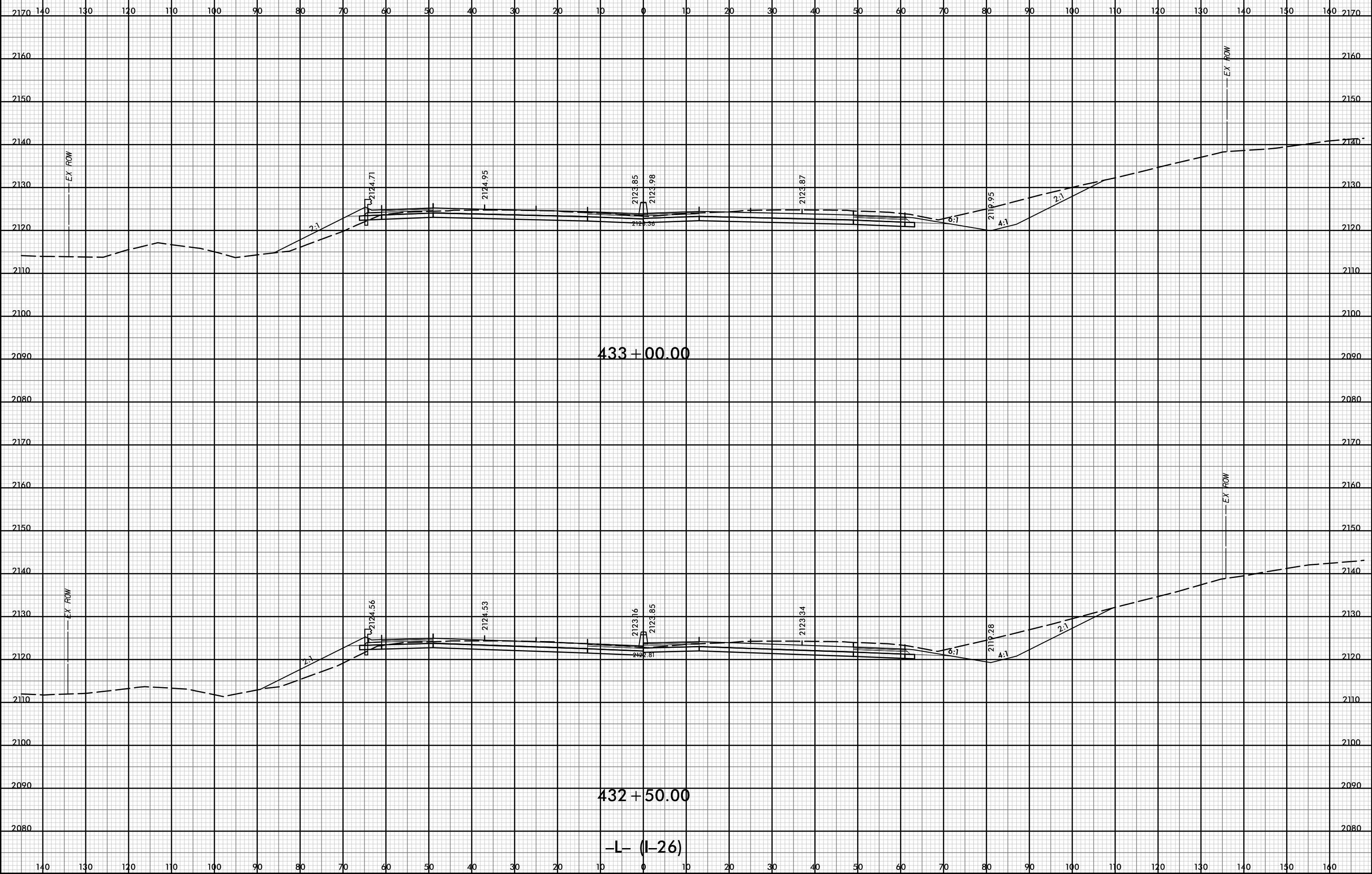

P:\pw-int\hntb.org\p\SEDiv\Documents\Charo\He Projects\60645 - I4400 - 4700\I-4400 C/Roadway\PDF_Distribution/Roadway.pen
 H:\B
 1:20

12-JUL-2019 12:53

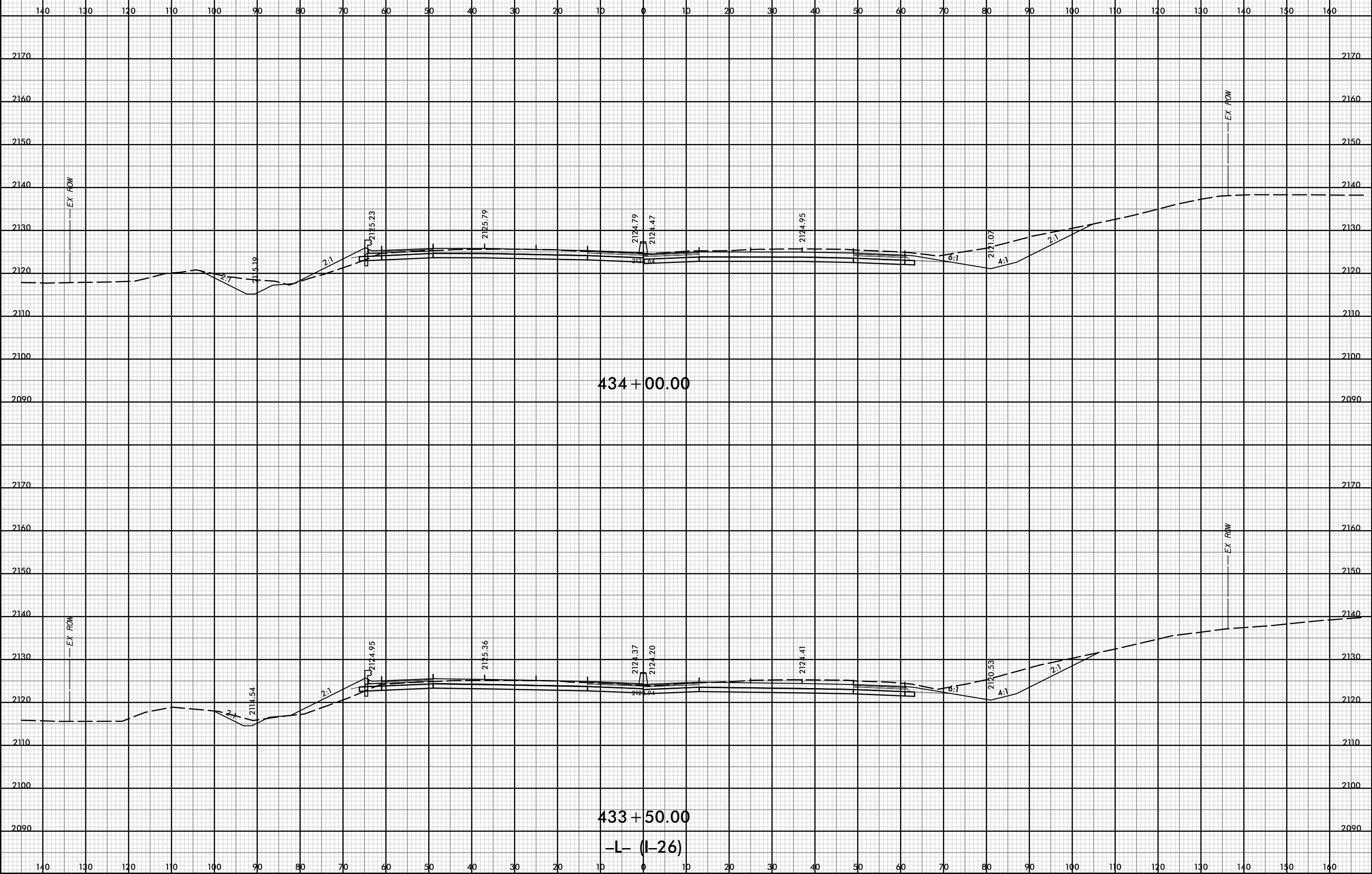

P:\pw-int\hntb.org\p\SEDiv\Documents\CharoHe Projects\60645 - I4400 - 4700/I-4400 C/Roadway/PDF_Distribution/Roadway.pen
 H:\B
 1:20

12-JUL-2019 12:53



PROJ. REFERENCE NO.	SHEET NO.
I-4400BB	X-55

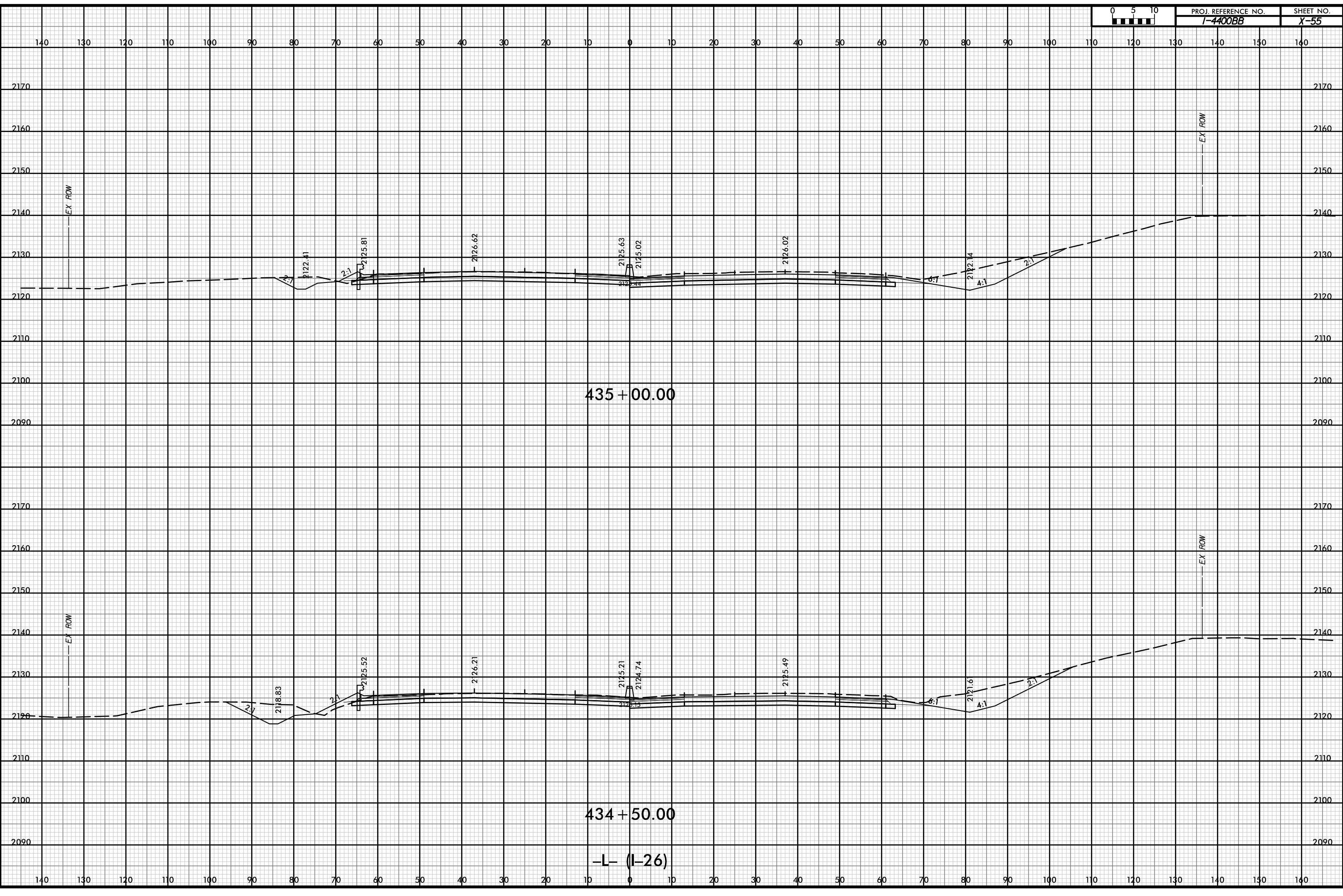

435 + 00.00

434 + 50.00

-L- (I-26)

P:\pw-int\hntb.org\p\SEDiv\Documents\Charo\He Projects\60645 - I4400 - 4700\I-4400 C/Roadway\PDF_Distribution\Roadway.pen
 H:\B
 1:20

12-JUL-2019 12:53



PROJ. REFERENCE NO.	SHEET NO.
I-4400BB	X-56

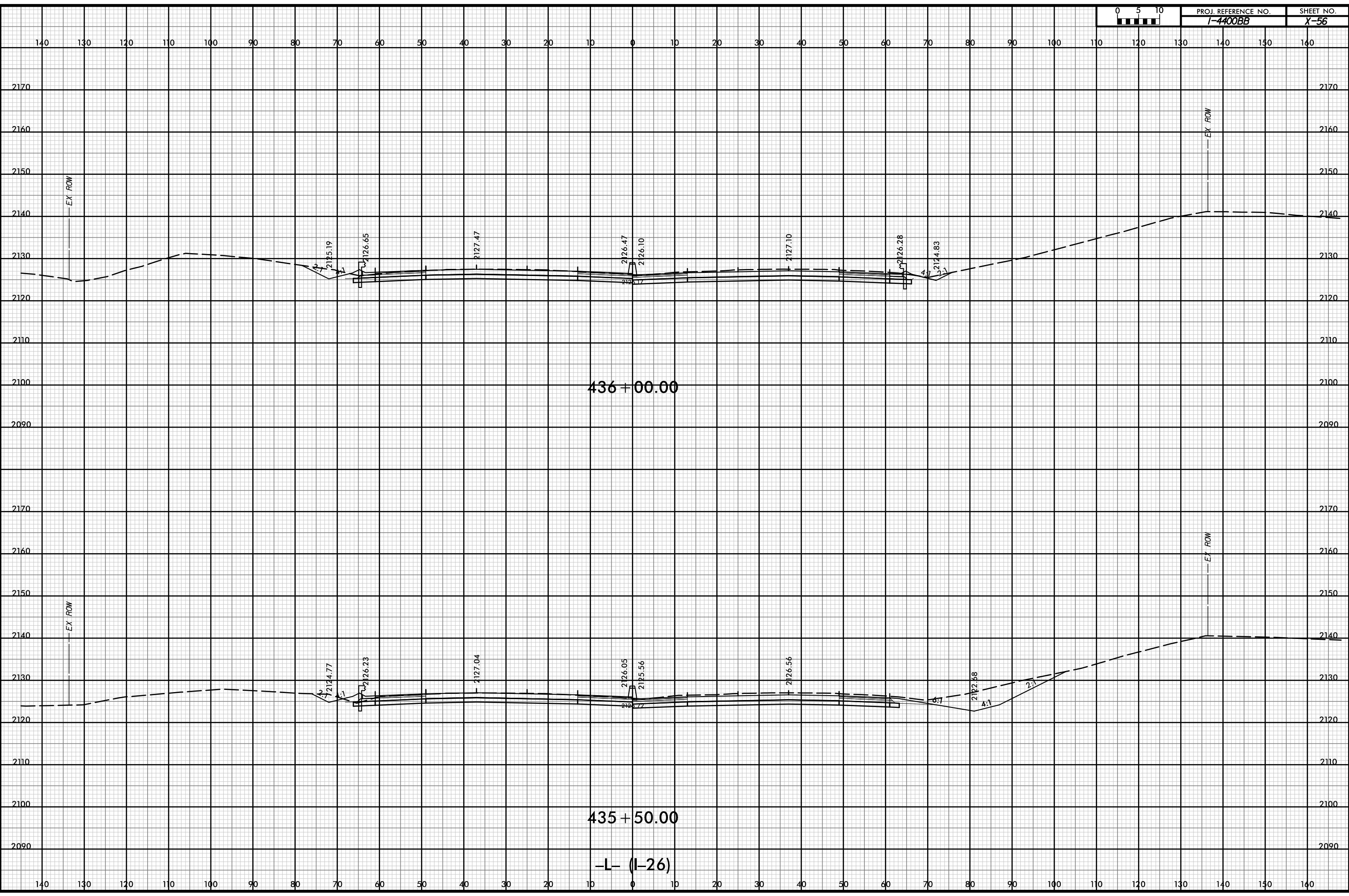

P:\pw-int\hntb.org\p\SEDiv\Documents\CharoHe Projects\60645 - I4400 - 4700\I-4400 C/Roadway\PDF_Distribution/Roadway.pen
 H:\B
 1:20

12-JUL-2019 12:53

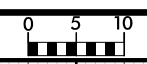
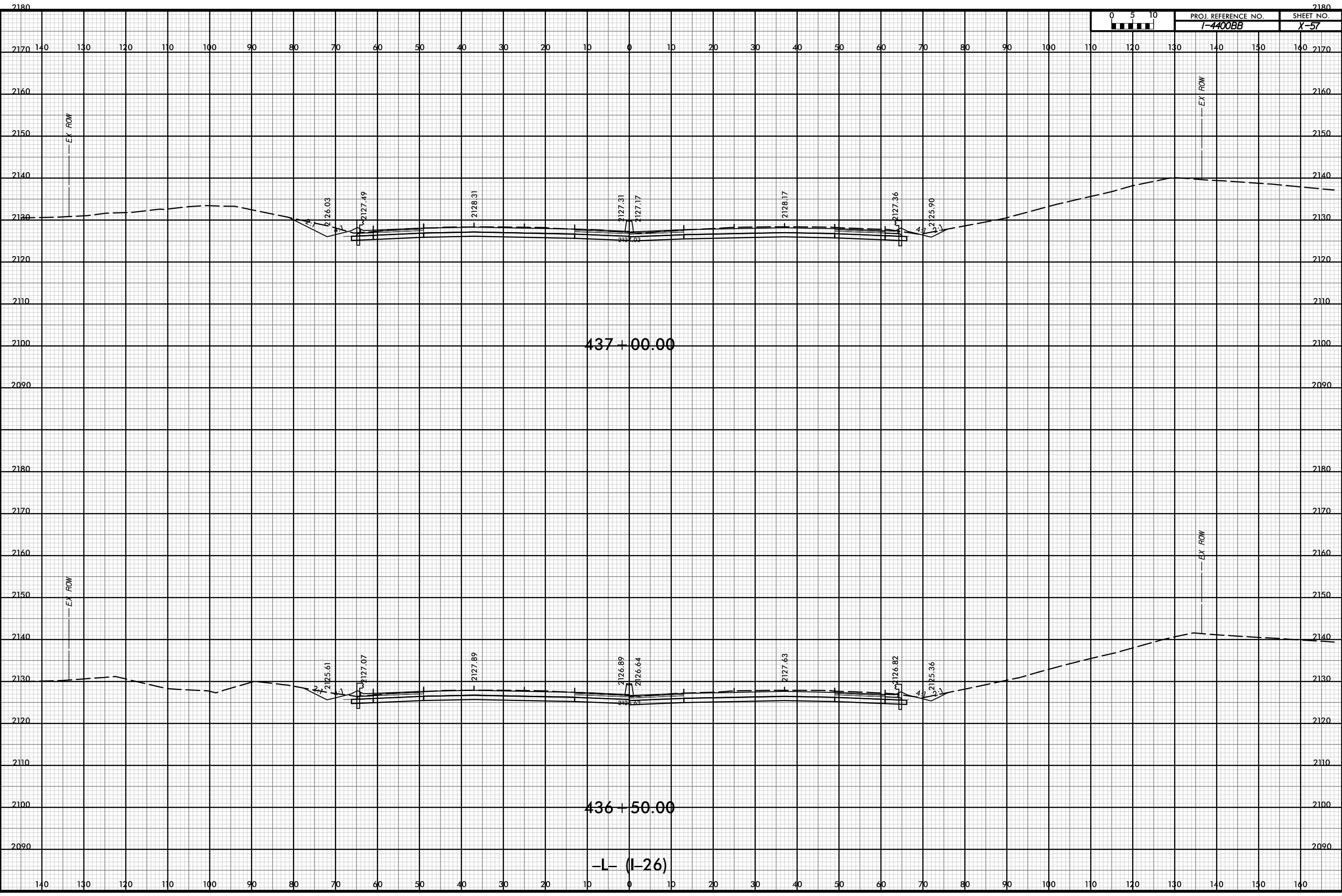

PROJ. REFERENCE NO. I-4400BB	SHEET NO. X-57
--	--------------------------

P:\pw-int\hntb.org\p\SEDiv\Documents\Charo\hntb\Roadway\CorridorModeling\I4400BB_RD1_XPL_L.dgn
 11/18
 1:20

12-JUL-2019 12:53

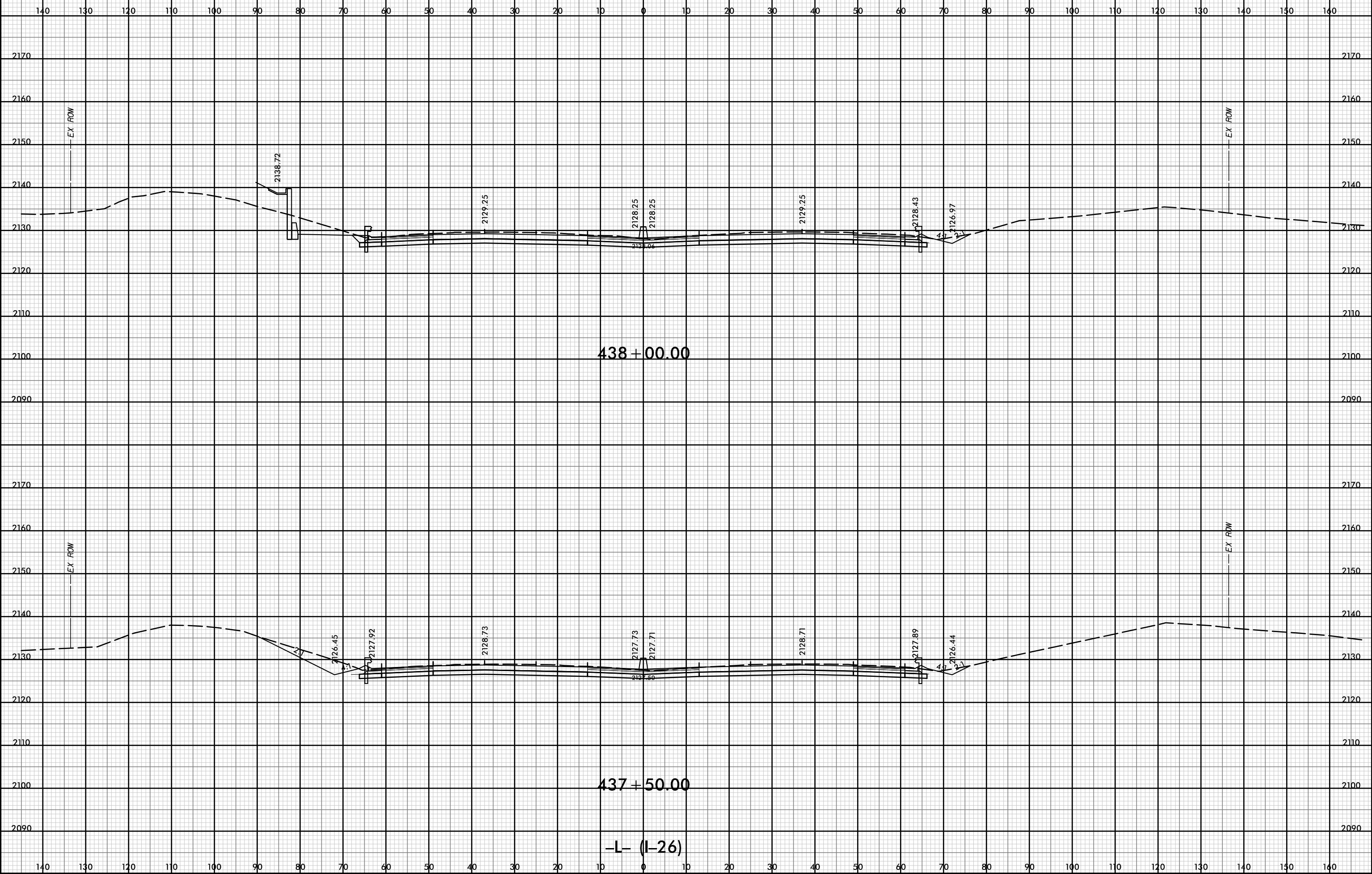

P:\pw-int\hntb.org\p\SEDiv\Documents\Charo\file Projects\60645 - I4400 - 4700\I-4400 C/Roadway\PDF_Distribution/Roadway.pen
 H:\B
 I:\B

12-JUL-2019 12:53



PROJ. REFERENCE NO.	SHEET NO.
I-4400BB	X-59

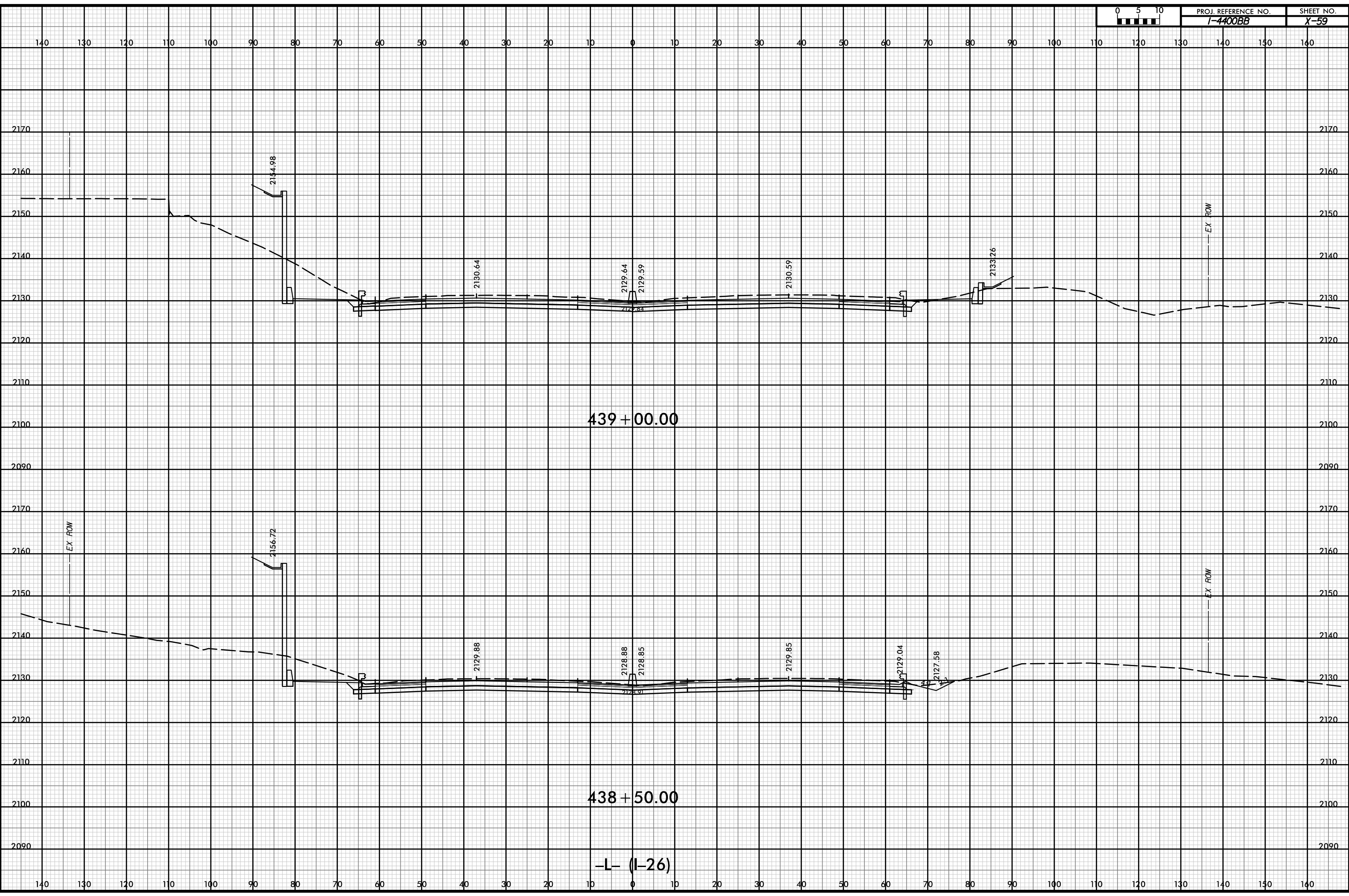

D:\pw-int\hntb.org\p\SEDiv\Documents\Charo\hntb\Roadway\CorridorModeling\I4400BB\RD1_XPL_L.dgn
 11/18
 1:20

12-JUL-2019 12:53

12-JUL-2019 12:53

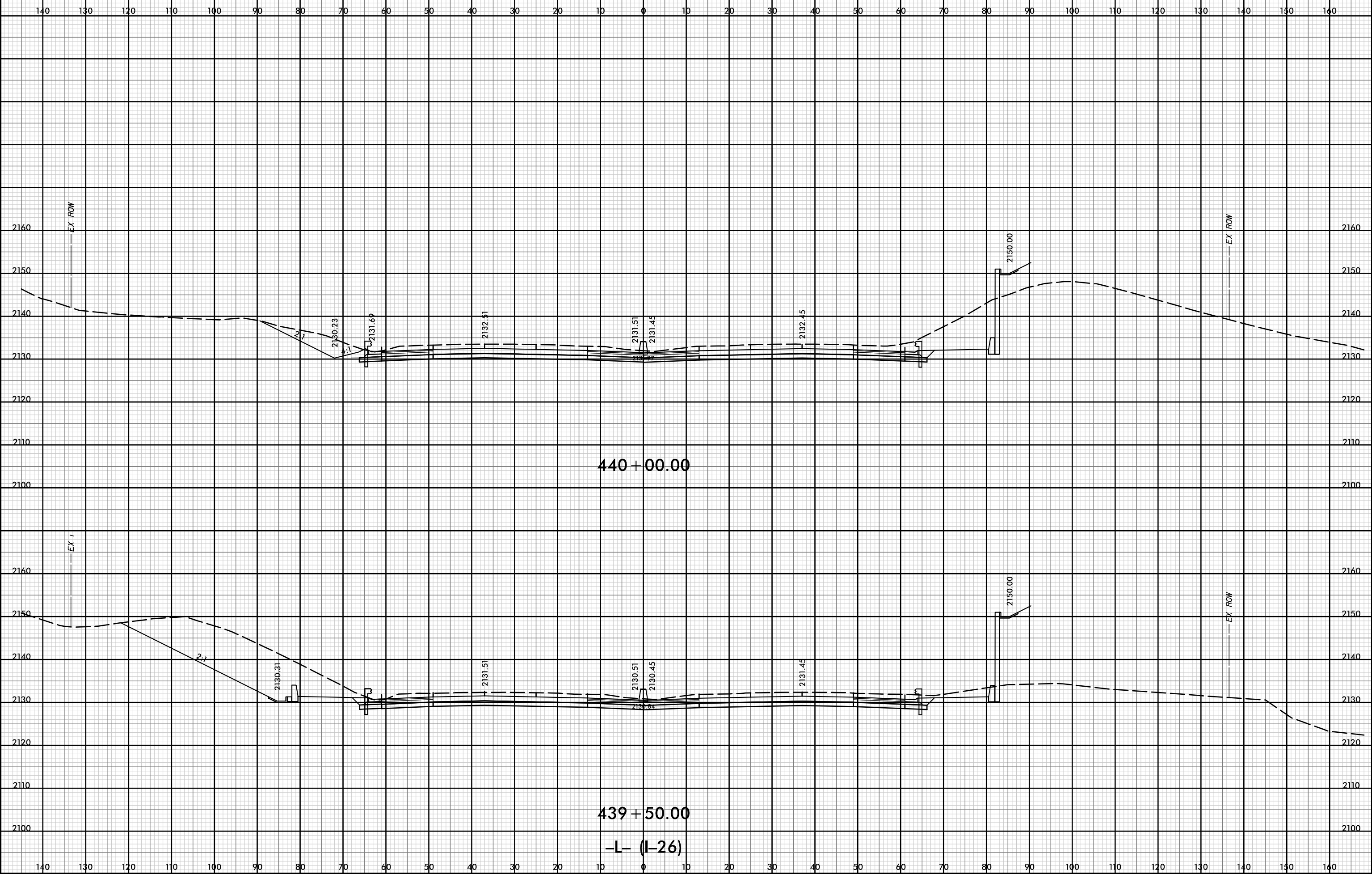

P:\pw-int\hntb.org\p\SEDiv\Documents\CharoHe Projects\60645 - I4400 - 4700\I-4400 C/Roadway\PDF_Distribution/Roadway.pn
 H:\B
 i:20

12-JUL-2019 12:53



PROJ. REFERENCE NO. I-4400BB	SHEET NO. X-6J
---------------------------------	-------------------

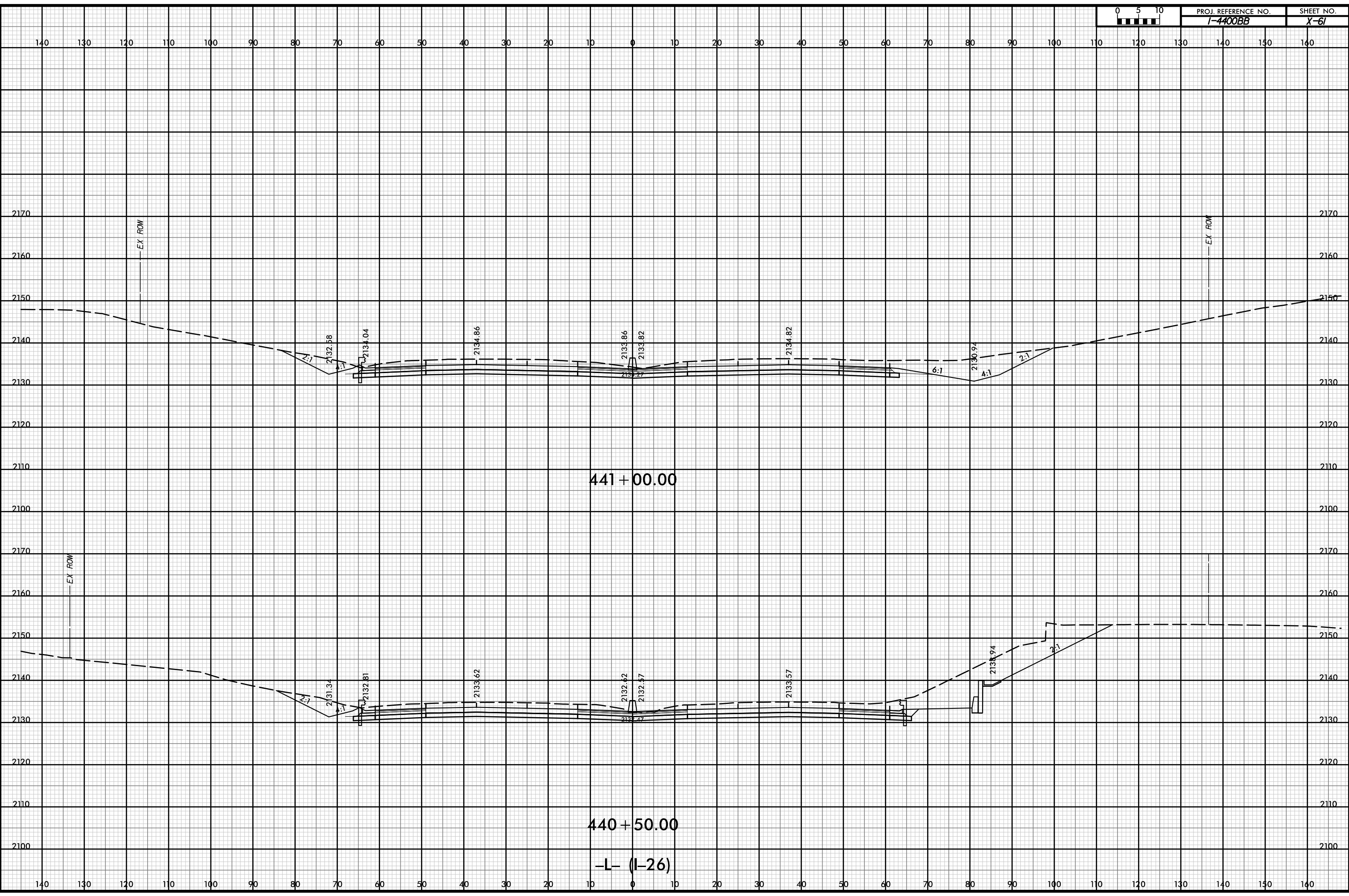

441 + 00.00

440 + 50.00

-L- (I-26)

P:\pw-int-hmtb.org\p\SEDiv\Documents\Charo\file Projects\60645 - I4400 - 4700\I-4400 C/Roadway\PDF_Distribution/Roadway.pen
 H:\B
 11/18

12-JUL-2019 12:53



PROJ. REFERENCE NO.	SHEET NO.
I-4400BB	X-62

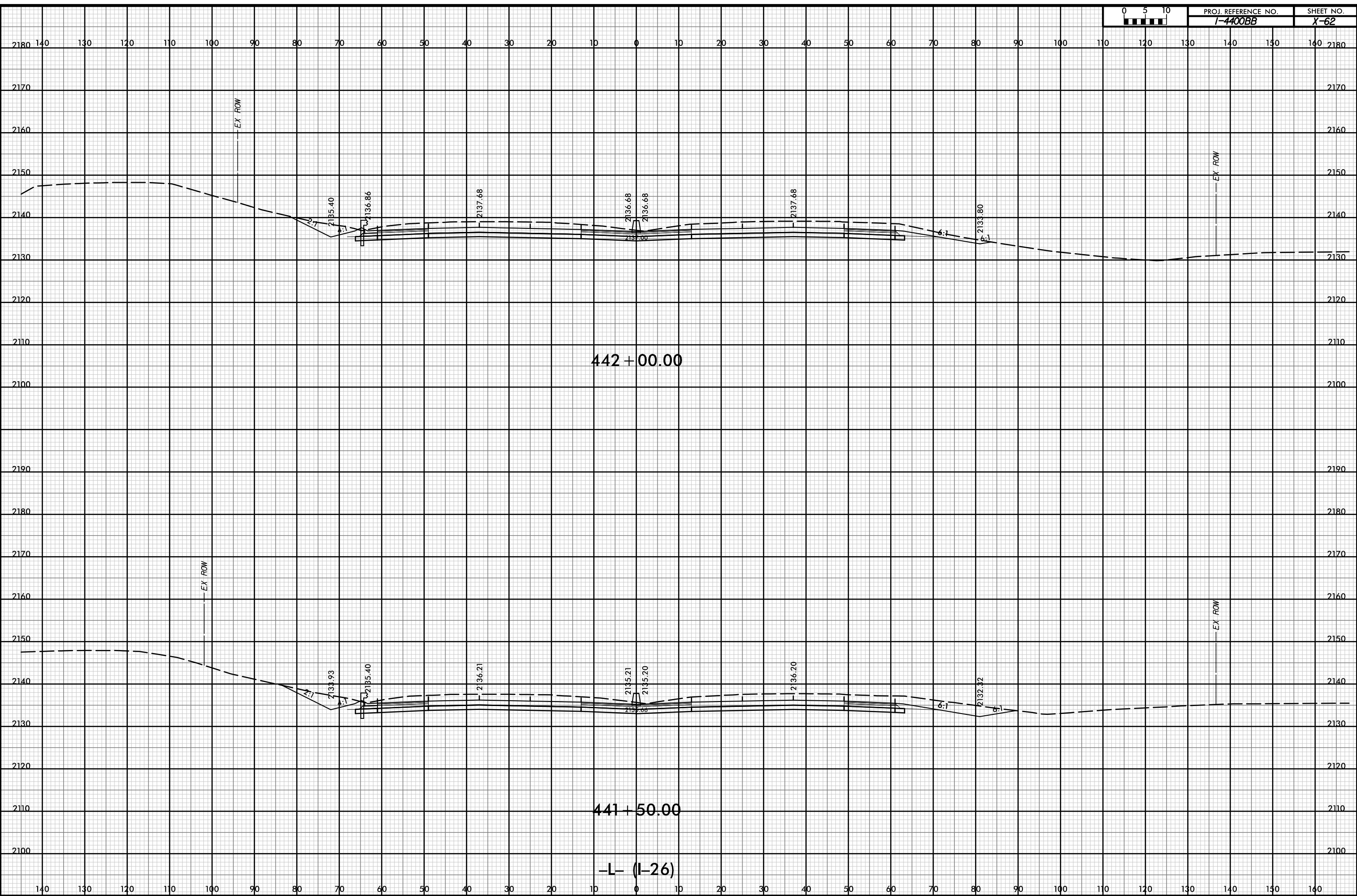

D:\pw-int\hntb.org\p\SEDiv\Documents\CharoHe Projects\60645 - I4400 - 4700\1-4400 C/Roadway\PDF_Distribution/Roadway.pen
 11/18
 1:20

12-JUL-2019 12:53



PROJ. REFERENCE NO.	SHEET NO.
I-4400BB	X-63

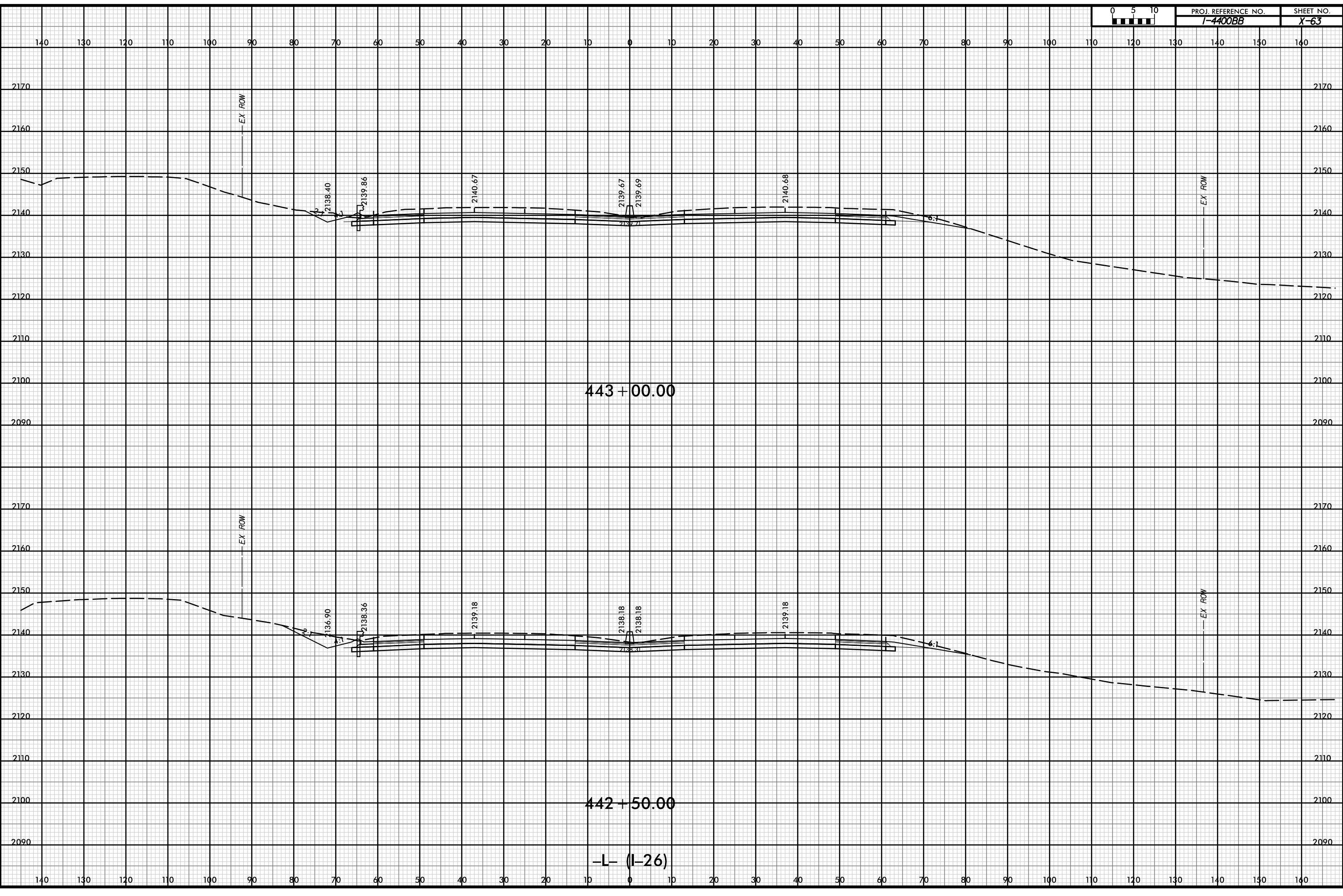

P:\pw-int\hntb.org\p\SEDiv\Documents\Charo\hntb\Roadway\CorridorModeling\I4400BB_RD1_XPL_L.dgn
 11/18
 1:20

12-JUL-2019 12:53



PROJ. REFERENCE NO.	SHEET NO.
I-4400BB	X-64

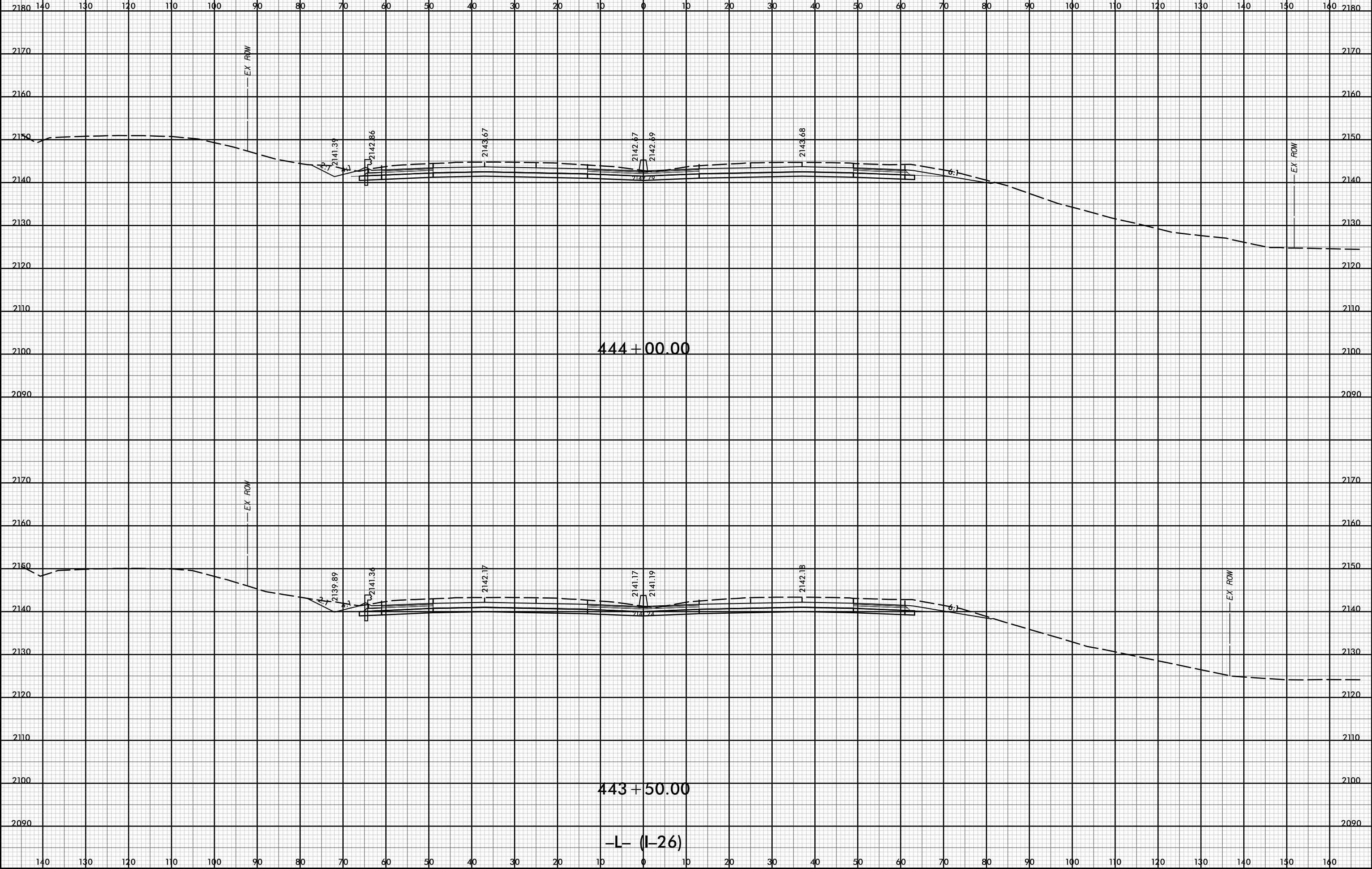

D:\pw-int\hntb.org\p\SEDiv\Documents\Charo\hntb\Roadway\CorridorModeling\I4400BB_RD1_XPL_L.dgn
 11/18
 1:20

444 + 00.00

443 + 50.00

-L (I-26)

12-JUL-2019 12:53



PROJ. REFERENCE NO.	SHEET NO.
I-4400BB	X-65

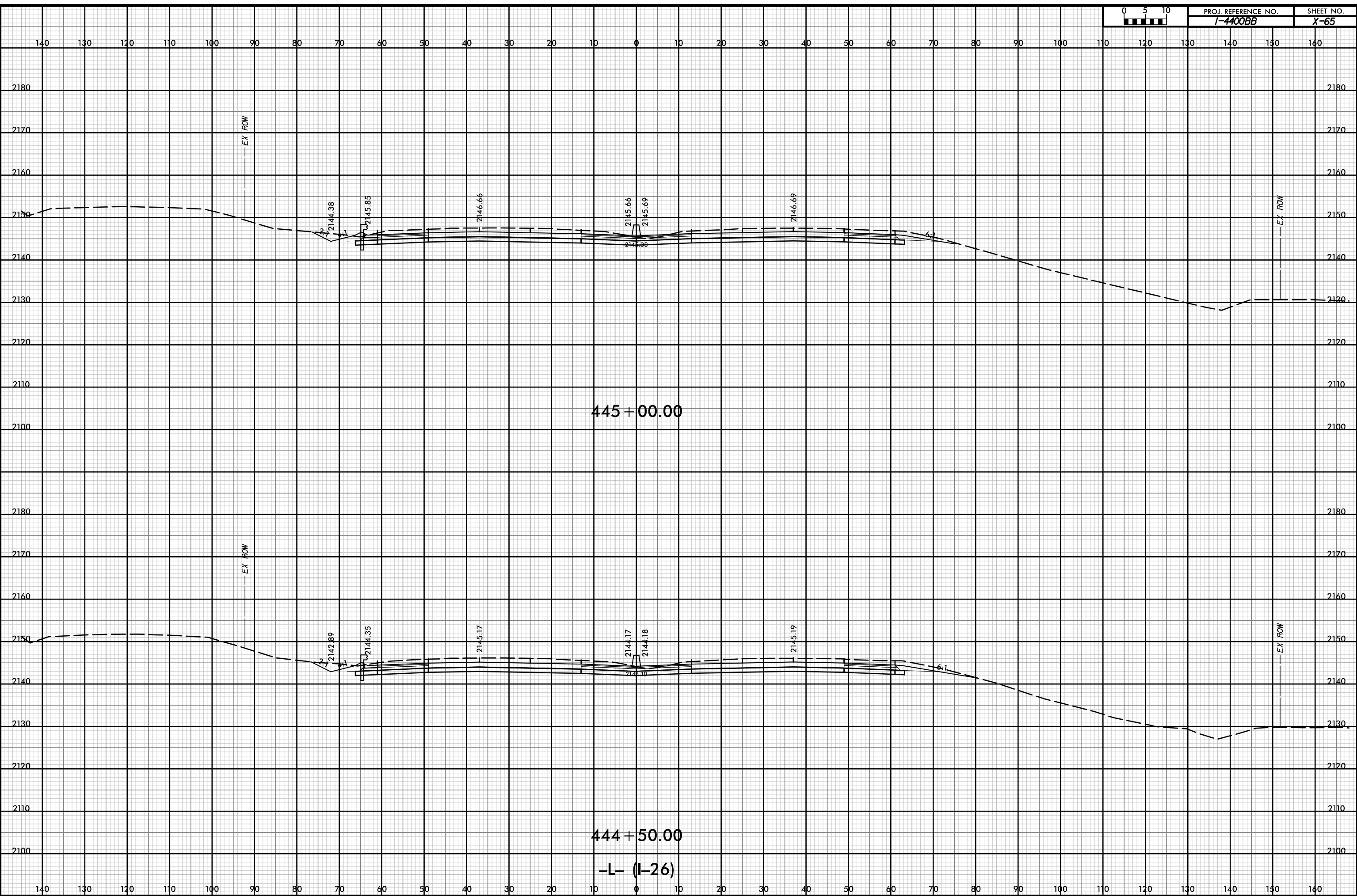

445 + 00.00

444 + 50.00

-L- (I-26)

P:\pw-int\hntb.org\p\SEDiv\Documents\Charo\hntb\Roadway\CorridorModeling\I4400BB_RD1_XPL_L.dgn
 11/18
 1:20

12-JUL-2019 12:53

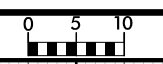

PROJ. REFERENCE NO.	SHEET NO.
I-4400BB	X-66

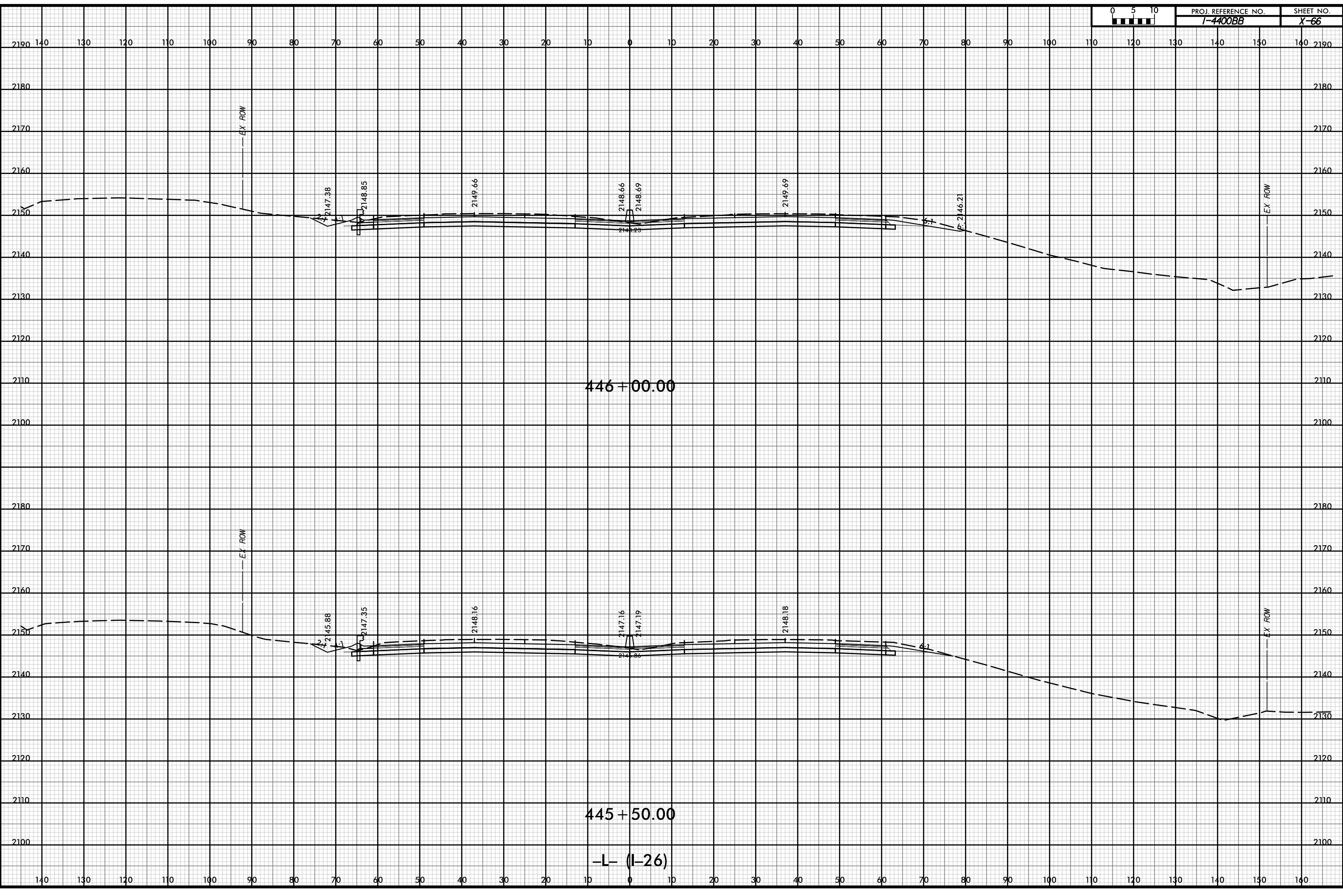

D:\pw-int-hmtb.org\p\SEDiv\Documents\Charo\He Roadway\CorridorModeling\4400BB\RD1_XPL_L.dgn
 11/18
 1:20

12-JUL-2019 12:53



PROJ. REFERENCE NO.	SHEET NO.
I-4400BB	X-67

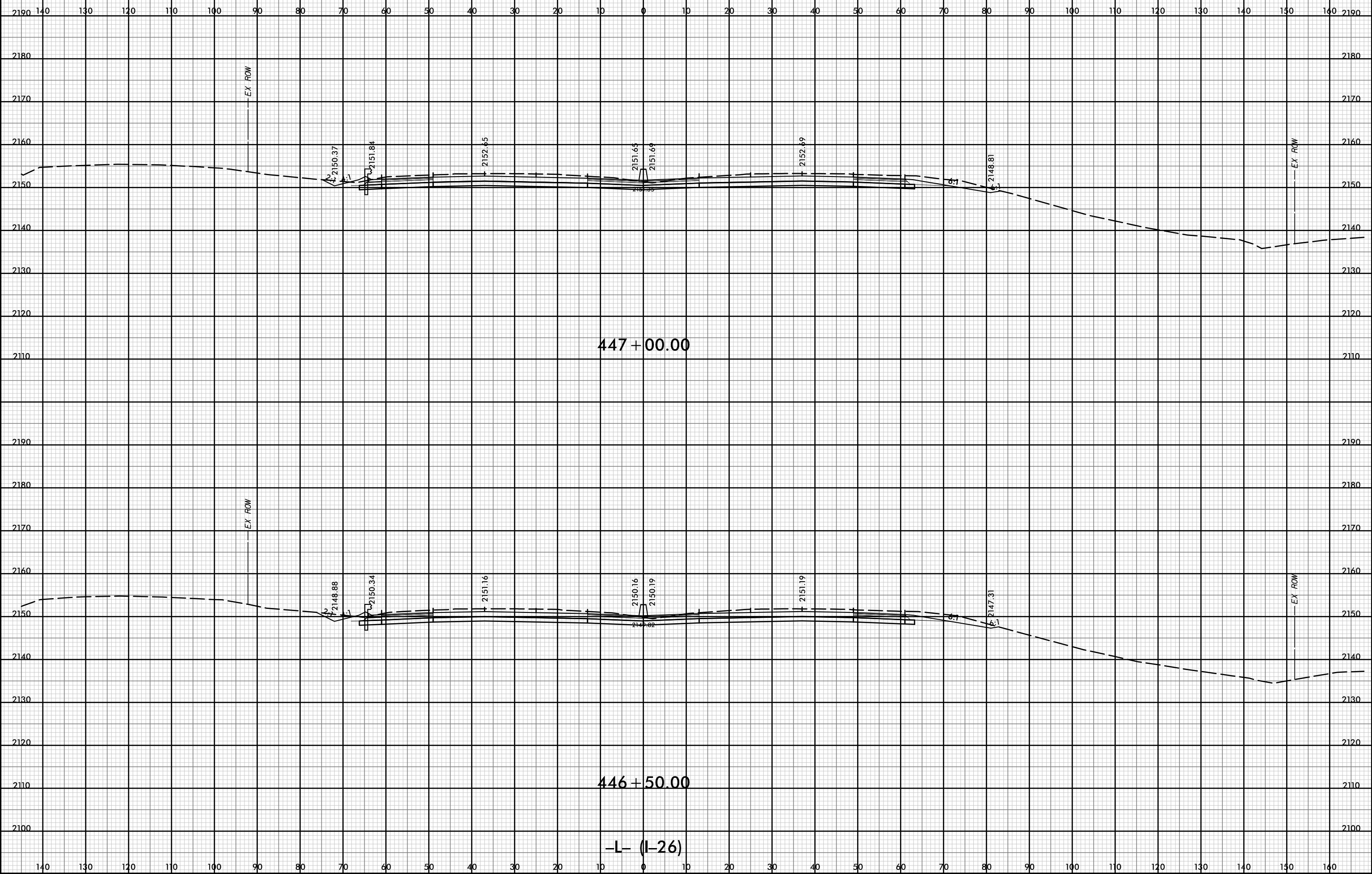

D:\pw-int-hntb.org\p\SEDiv\Documents\Charo\file Roadway\CorridorModeling\I4400BB\RDY_XPL_L.dgn
 11/18
 1:20

12-JUL-2019 12:53

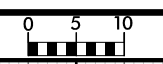

PROJ. REFERENCE NO.	SHEET NO.
I-4400BB	X-68

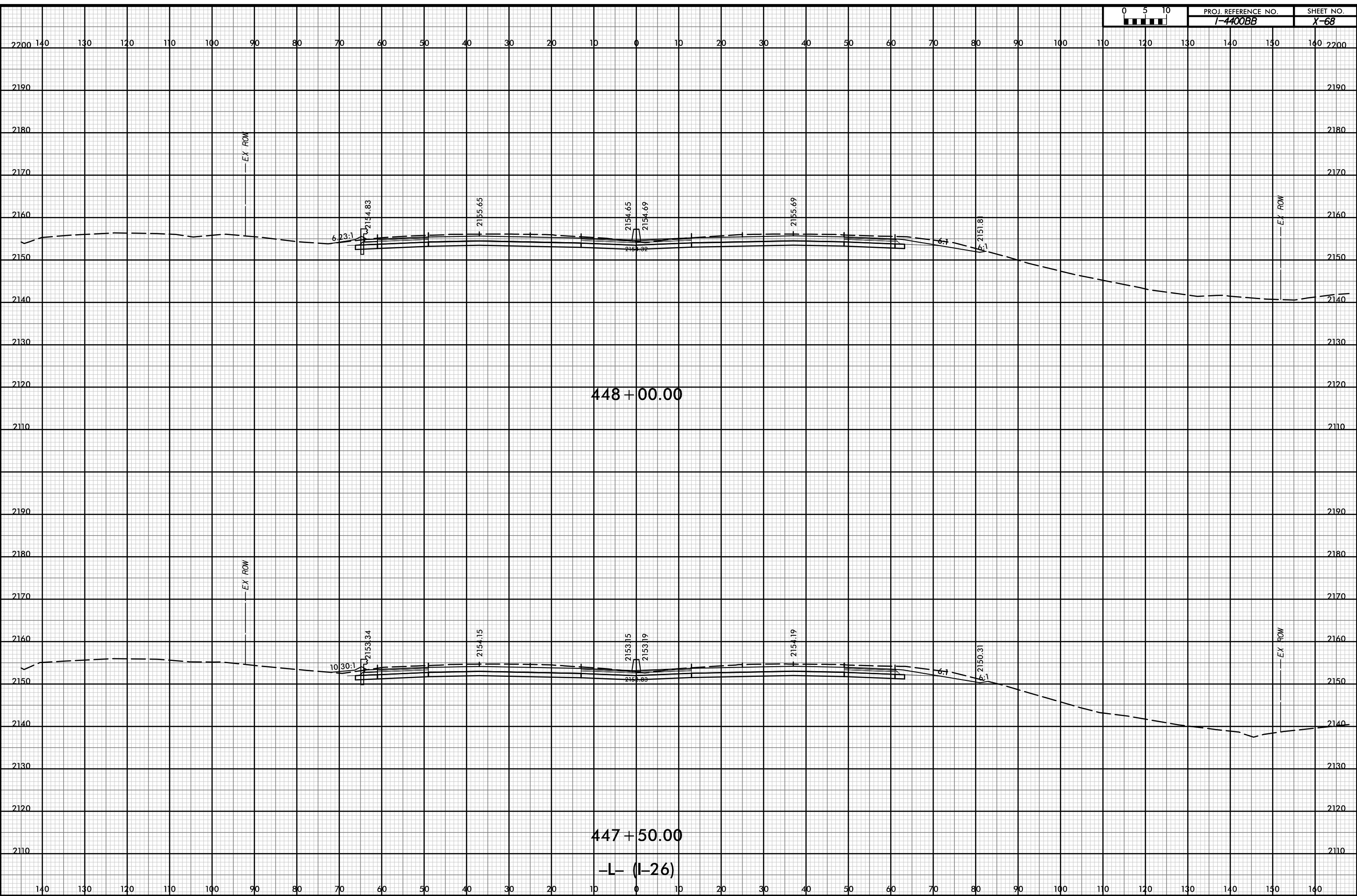

448 + 00.00

447 + 50.00

-L (I-26)

P:\pw-int-hmtb.org\p\SEDiv\Documents\Charo\file Roadway\CorridorModeling\I4400BB_RD1_XPL_L.dgn
 11/18
 1:20

12-JUL-2019 12:53

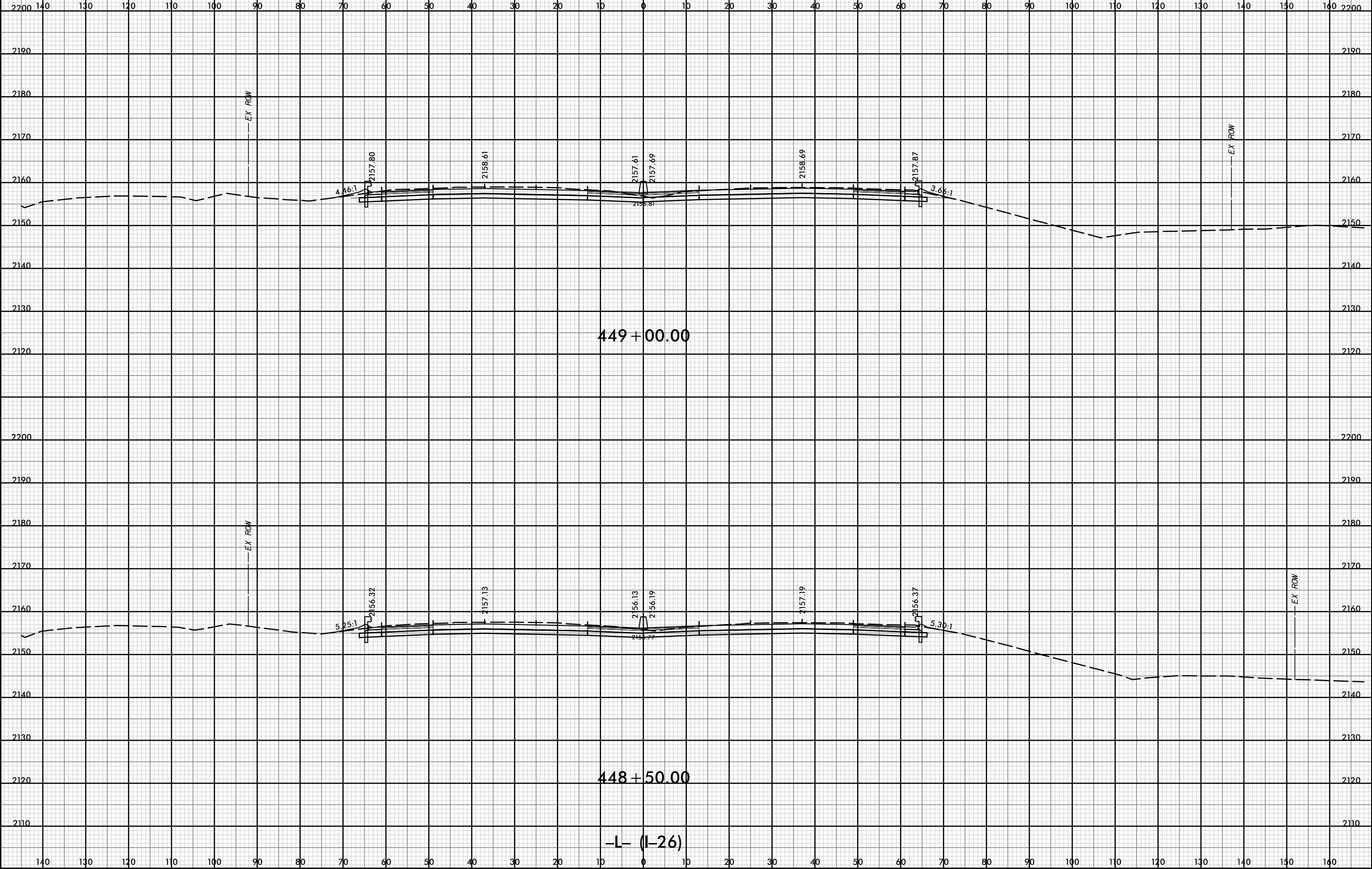

P:\pw-int-hntb.org\p\SEDiv\Documents\Charo\file Projects\60645 - I4400 - 4700\I-4400 C/Roadway\PDF_Distribution/Roadway.pn
 H:\B
 I:20

12-JUL-2019 12:53



PROJ. REFERENCE NO.	SHEET NO.
I-4400BB	X-70

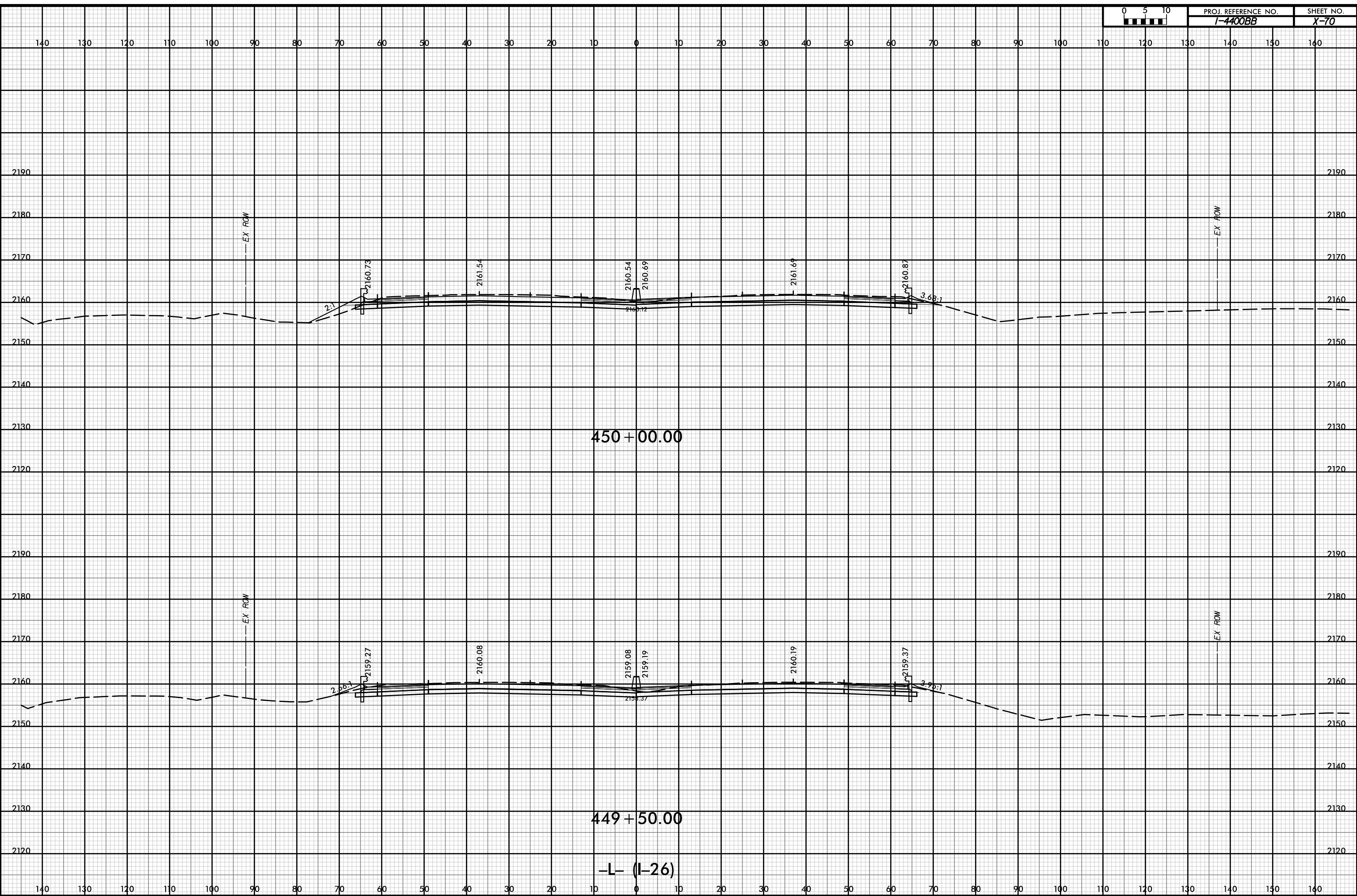

D:\pw-int\hntb.org\p\SEDiv\Documents\Charo\file Roadway\CorridorModeling\I4400BB_RD1_XPL_L.dgn
 11/18
 1:20

12-JUL-2019 12:53



PROJ. REFERENCE NO.	SHEET NO.
I-4400BB	X-71

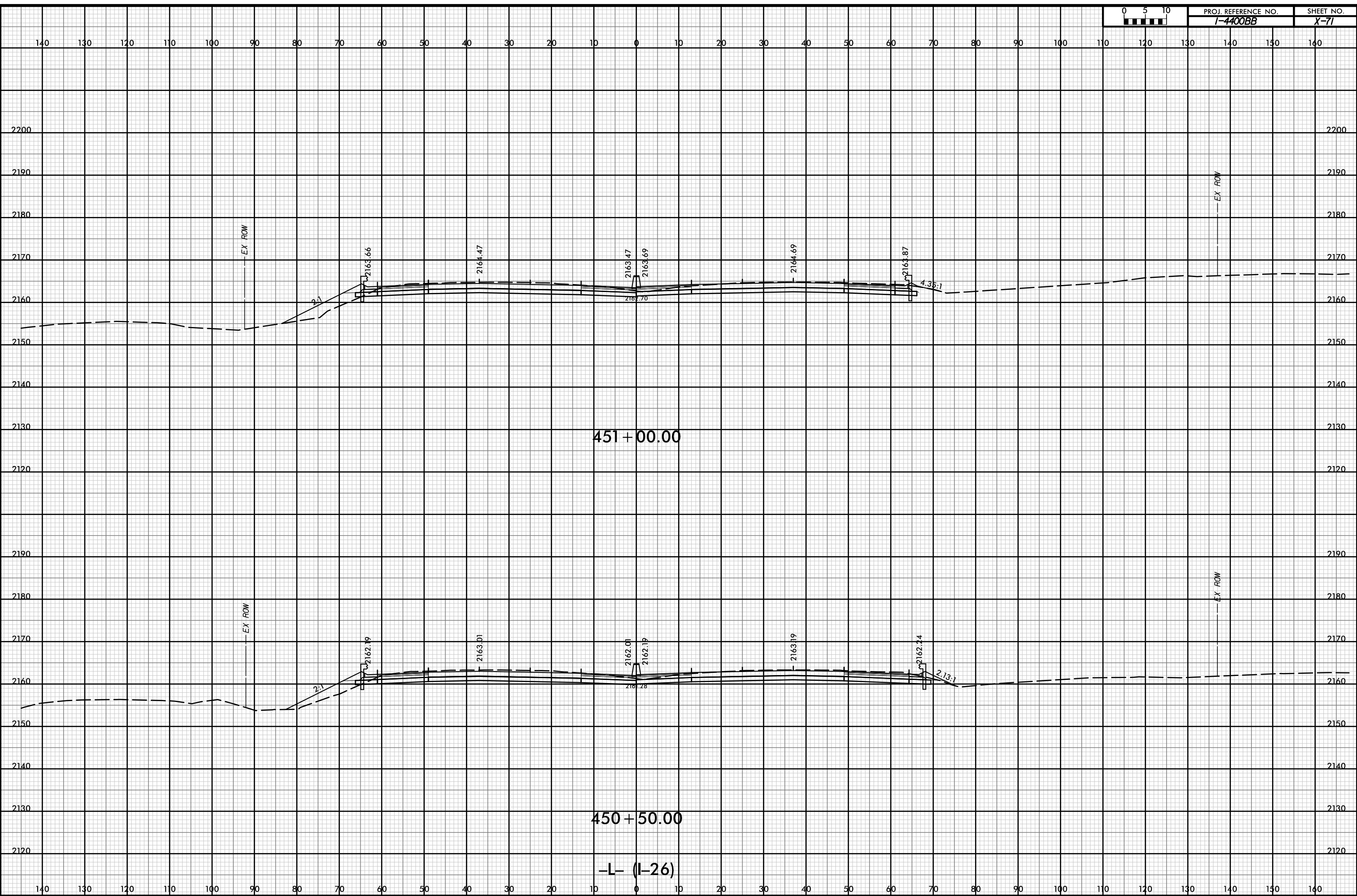

P:\pw-int\hntb.org\p\SEDiv\Documents\Charo\file Projects\60645 - I4400 - 4700/I-4400 C/Roadway/PDF_Distribution/Roadway.pen
 H:\B
 1:20

12-JUL-2019 12:53



PROJ. REFERENCE NO.	SHEET NO.
I-4400BB	X-72

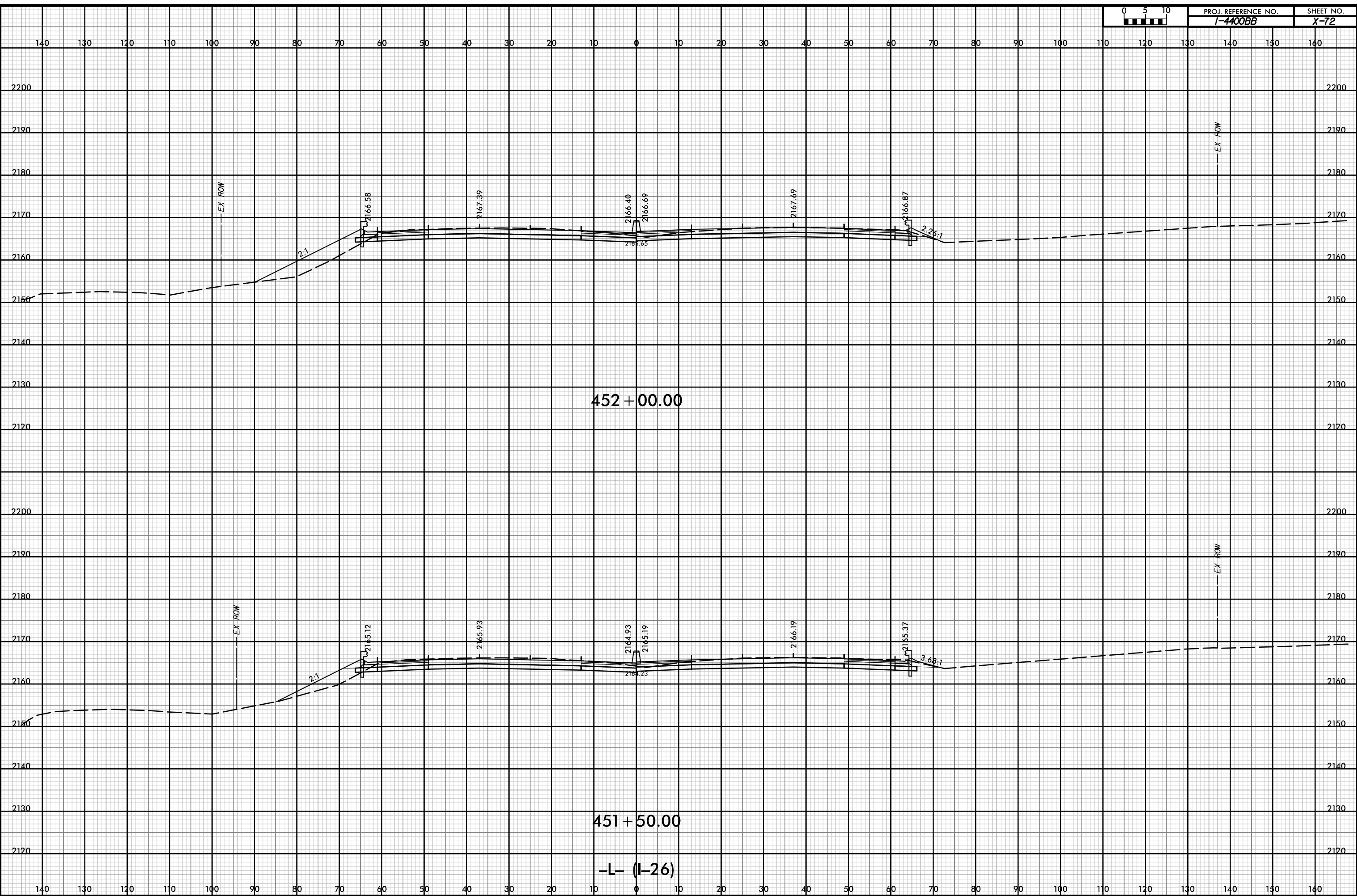

P:\pw-int-hmtb.org\p\SEDiv\Documents\Charo\He Roadway\CorridorModeling\4400BB_RD1_XPL_L.dgn
 11/18
 i:20

12-JUL-2019 12:53



PROJ. REFERENCE NO.	SHEET NO.
I-4400BB	X-73

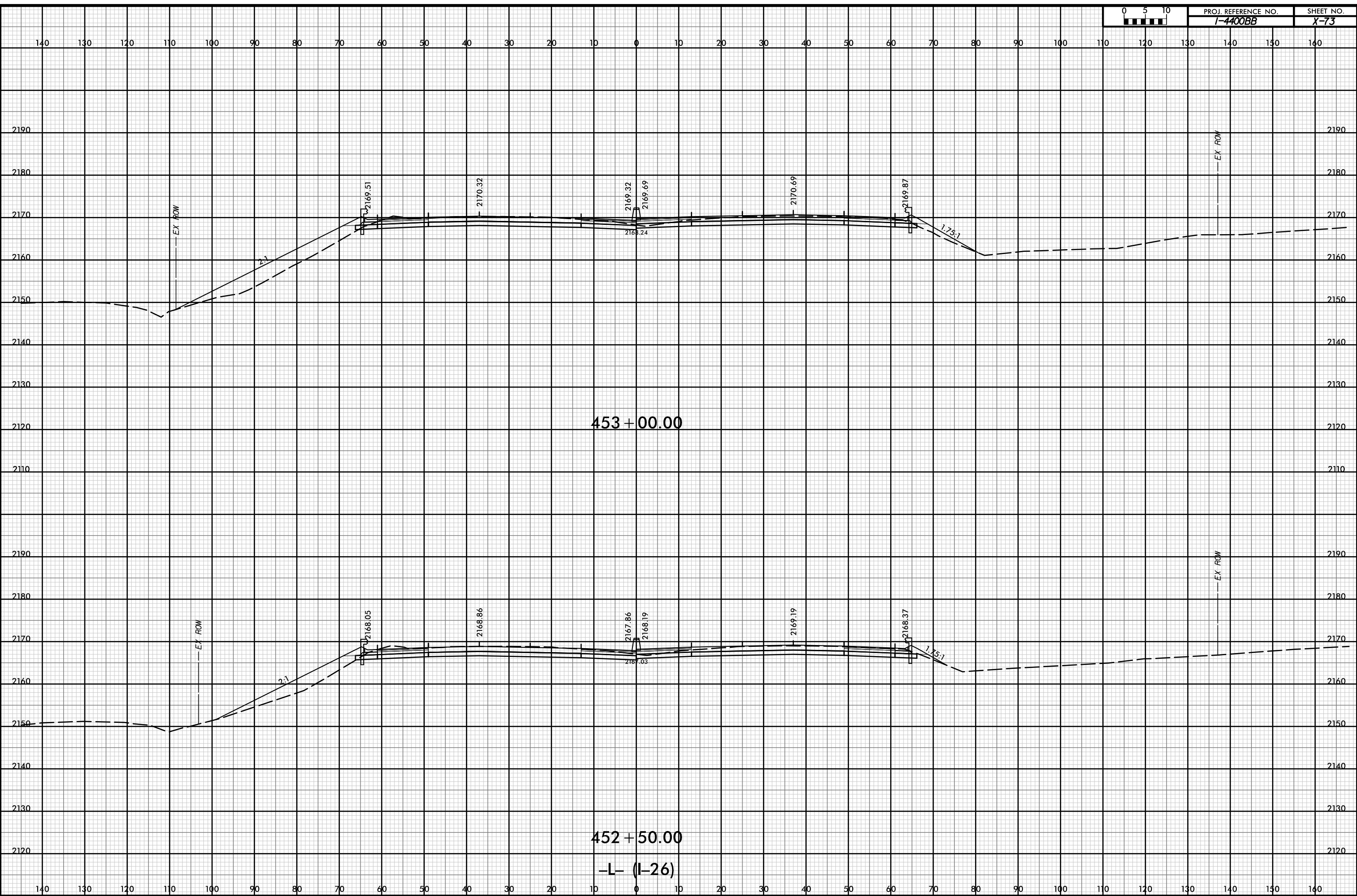

P:\pw-int\hntb.org\p\SEDiv\Documents\Charo\He Roadway\CorridorModeling\4400BB_RD1_XPL_L.dgn
 H:\B
 1:20

12-JUL-2019 12:53



PROJ. REFERENCE NO.	SHEET NO.
I-4400BB	X-74

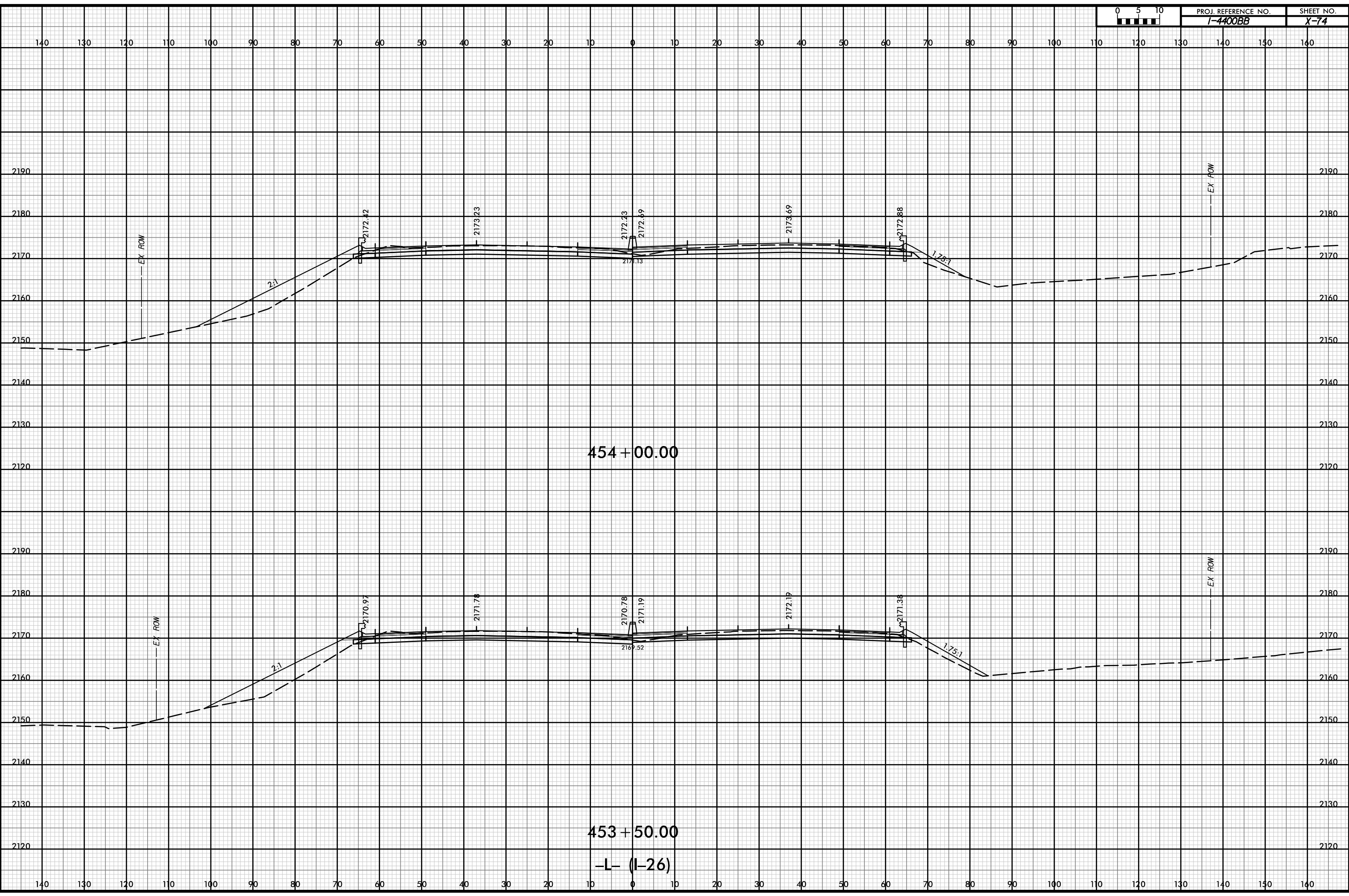

454 + 00.00

453 + 50.00

-L- (I-26)

P:\pw-int\hntb.org\p\SEDiv\Documents\CharoHe Projects\60645 - I4400 - 4700\I-4400 C/Roadway\PDF_Distribution/Roadway.pen
 H:\B
 1:20

12-JUL-2019 12:53

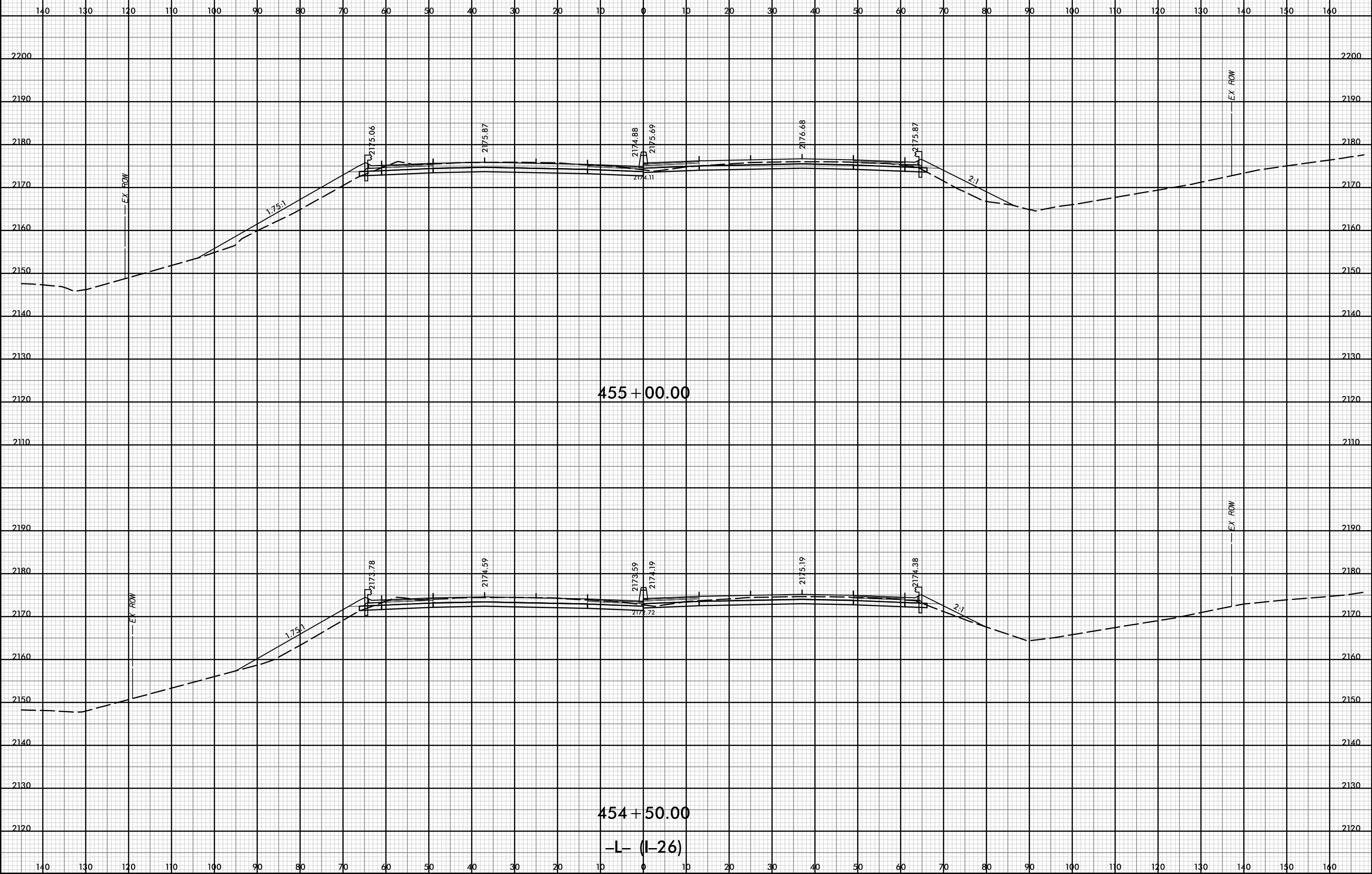

D:\pw-int\hntb.org\p\SEDiv\Documents\Charo\hntb\Roadway\CorridorModeling\I4400BB\RD1_XPL\LD.dgn

12-JUL-2019 12:54



PROJ. REFERENCE NO.	SHEET NO.
I-4400BB	X-76

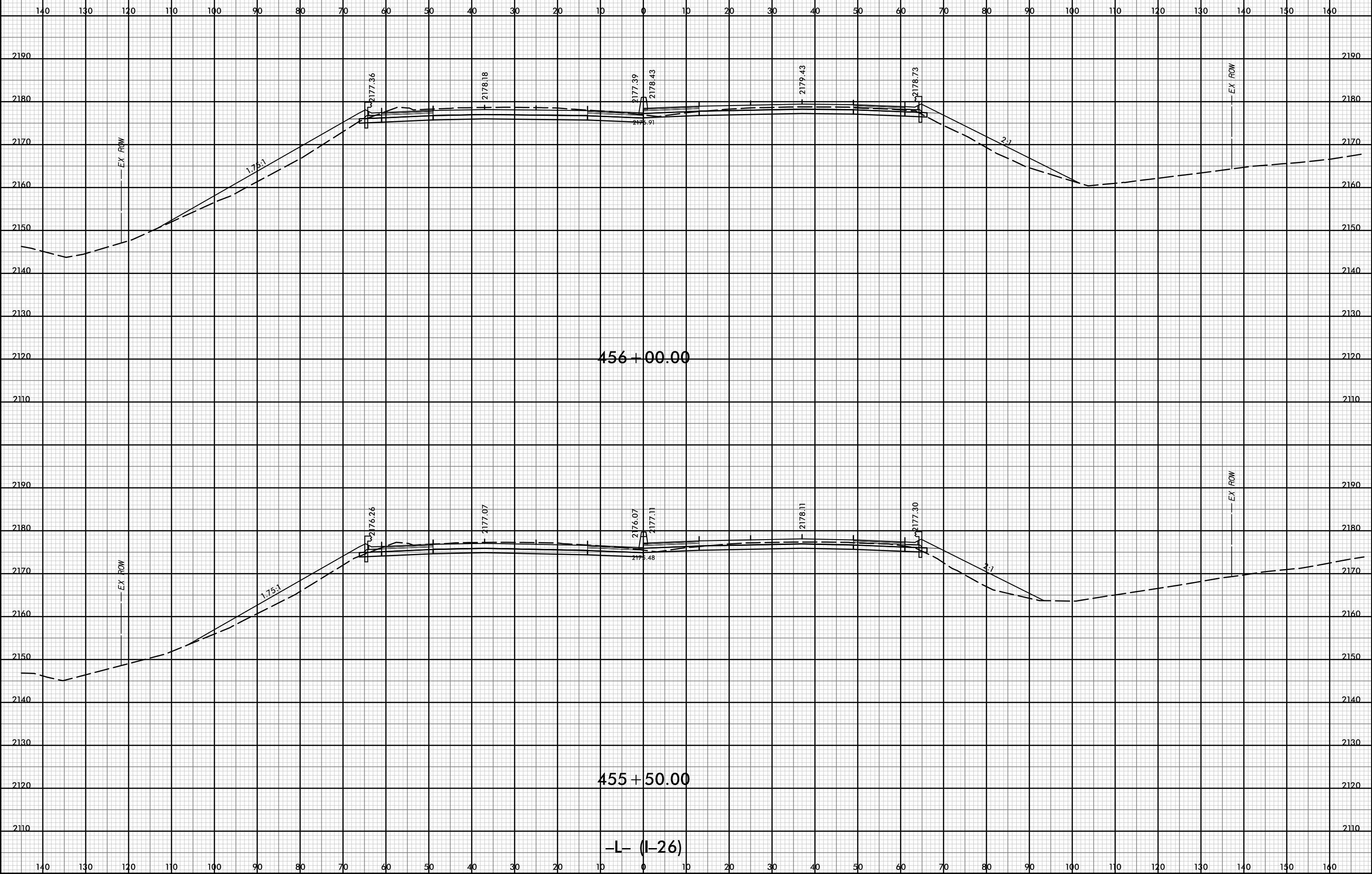

P:\pw-int\hntb.org\p\SEDiv\Documents\Charo\file Projects\60645 - I4400 - 4700/I-4400 C/Roadway/PDF_Distribution/Roadway.pen
 H:\B
 1:20

12-JUL-2019 12:54



PROJ. REFERENCE NO.	SHEET NO.
I-4400BB	X-77

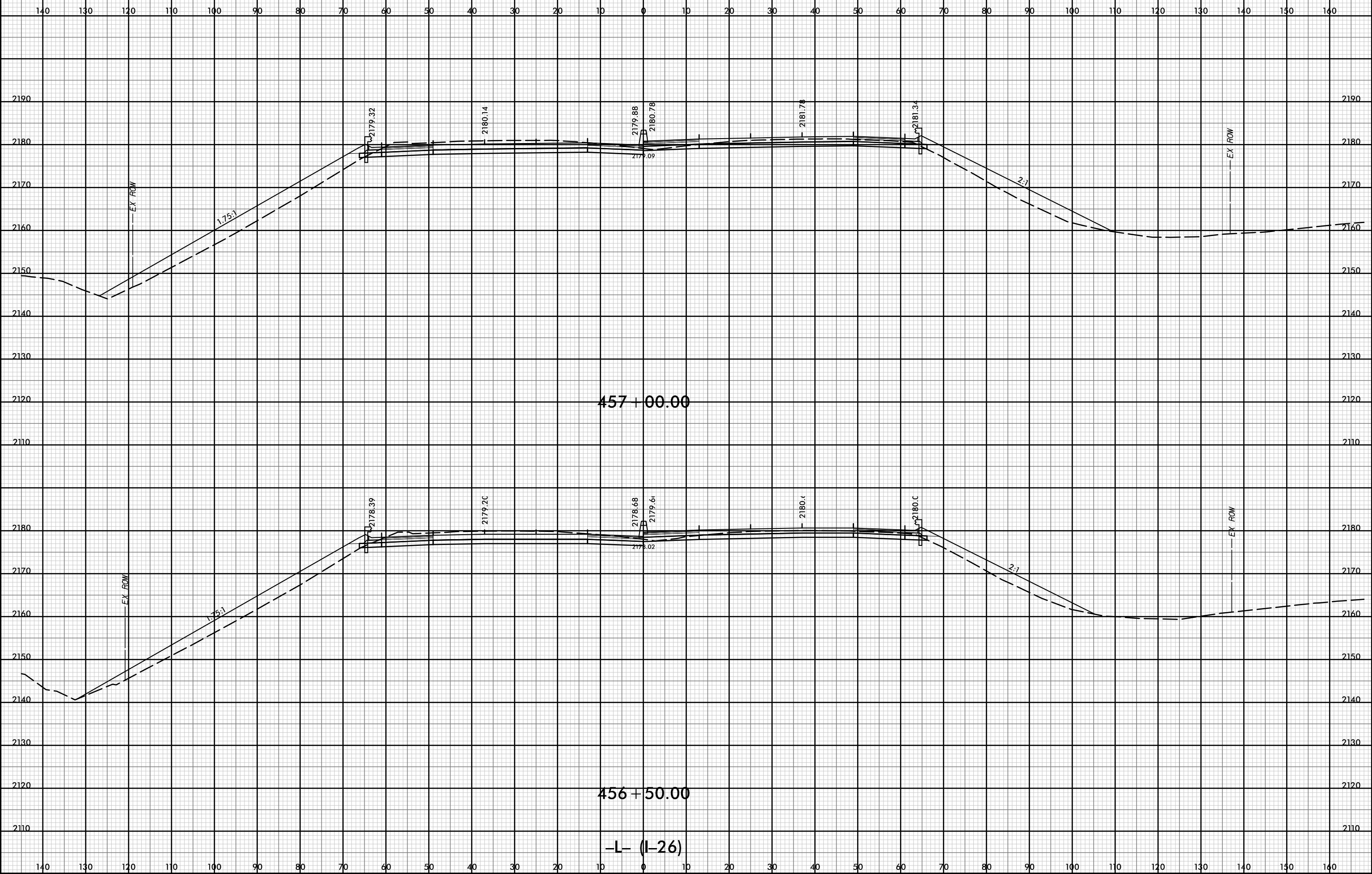

D:\pw-int\hntb.org\p\SEDiv\Documents\Charo\hntb\Roadway\CorridorModeling\I4400BB_R01_XPL_L.dgn
 11/18
 1:20

120

12-JUL-2019 12:54



PROJ. REFERENCE NO.	SHEET NO.
I-4400BB	X-78

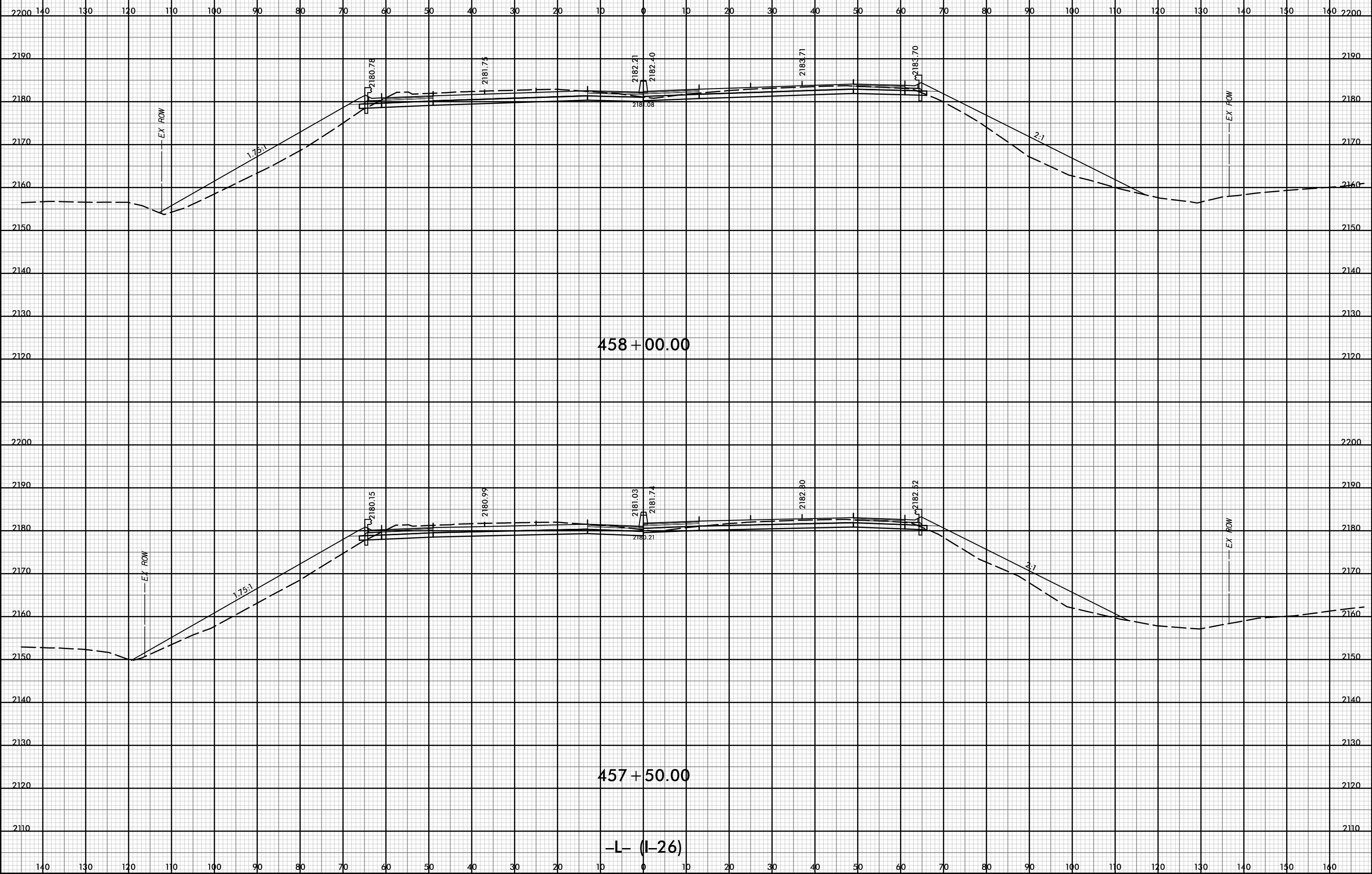

P:\pw-int-hmtb.org\p\SEDiv\Documents\Charo\h\Roadway\CorridorModeling\I4400BB_R01_XPL_L.dgn
 11/18
 1:20

12-JUL-2019 12:54



PROJ. REFERENCE NO.	SHEET NO.
I-4400BB	X-79

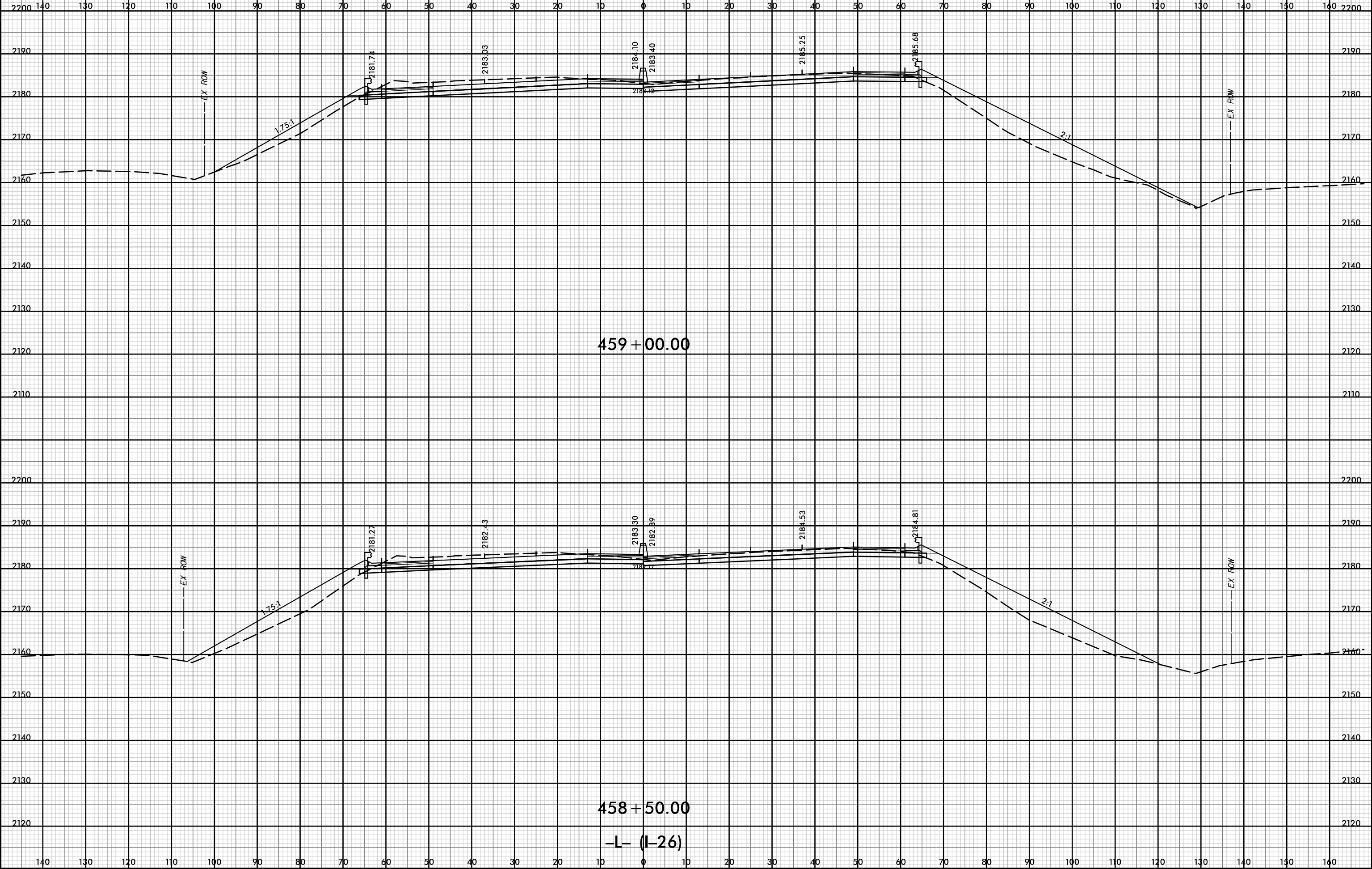

P:\pw-int\hntb.org\p\SEDiv\Documents\Charo\hntb\Roadway\CorridorModeling\I4400BB_RD1_XPL_L.dgn
 11/18
 1:20

12-JUL-2019 12:54



PROJ. REFERENCE NO.	SHEET NO.
I-4400BB	X-80

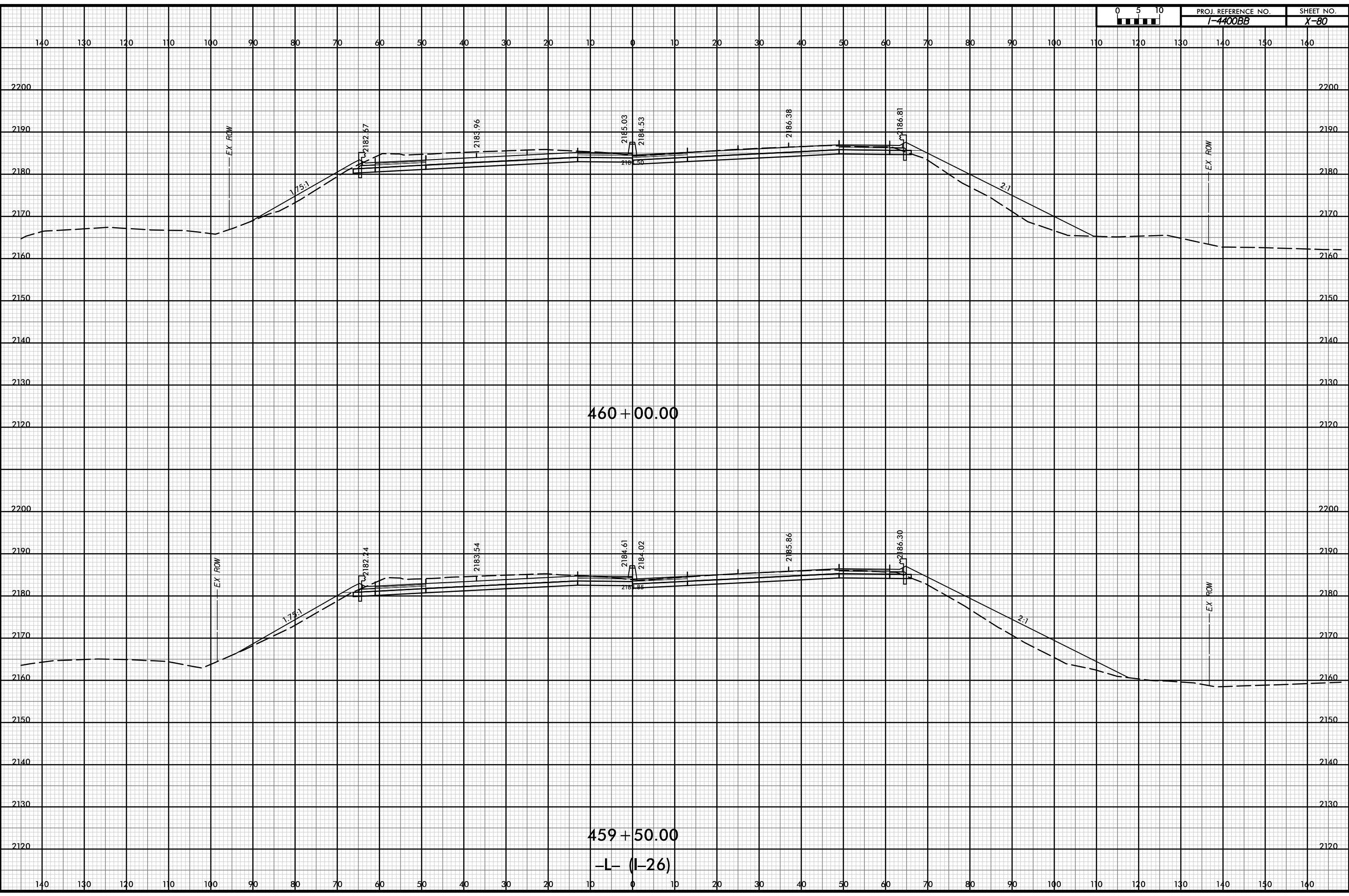

460 + 00.00

459 + 50.00

-L- (I-26)

P:\pw-int\hntb.org\p\SEDiv\Documents\Charo\hntb\Roadway\CorridorModeling\I4400BB_RD1_XPL_L.dgn
 11/18
 1:20

Projects\60645 - I4400 - 4700\I-4400 C/Roadway\PDF_Distribution\Roadway.pen

12-JUL-2019 12:54



PROJ. REFERENCE NO.	SHEET NO.
I-4400BB	X-81

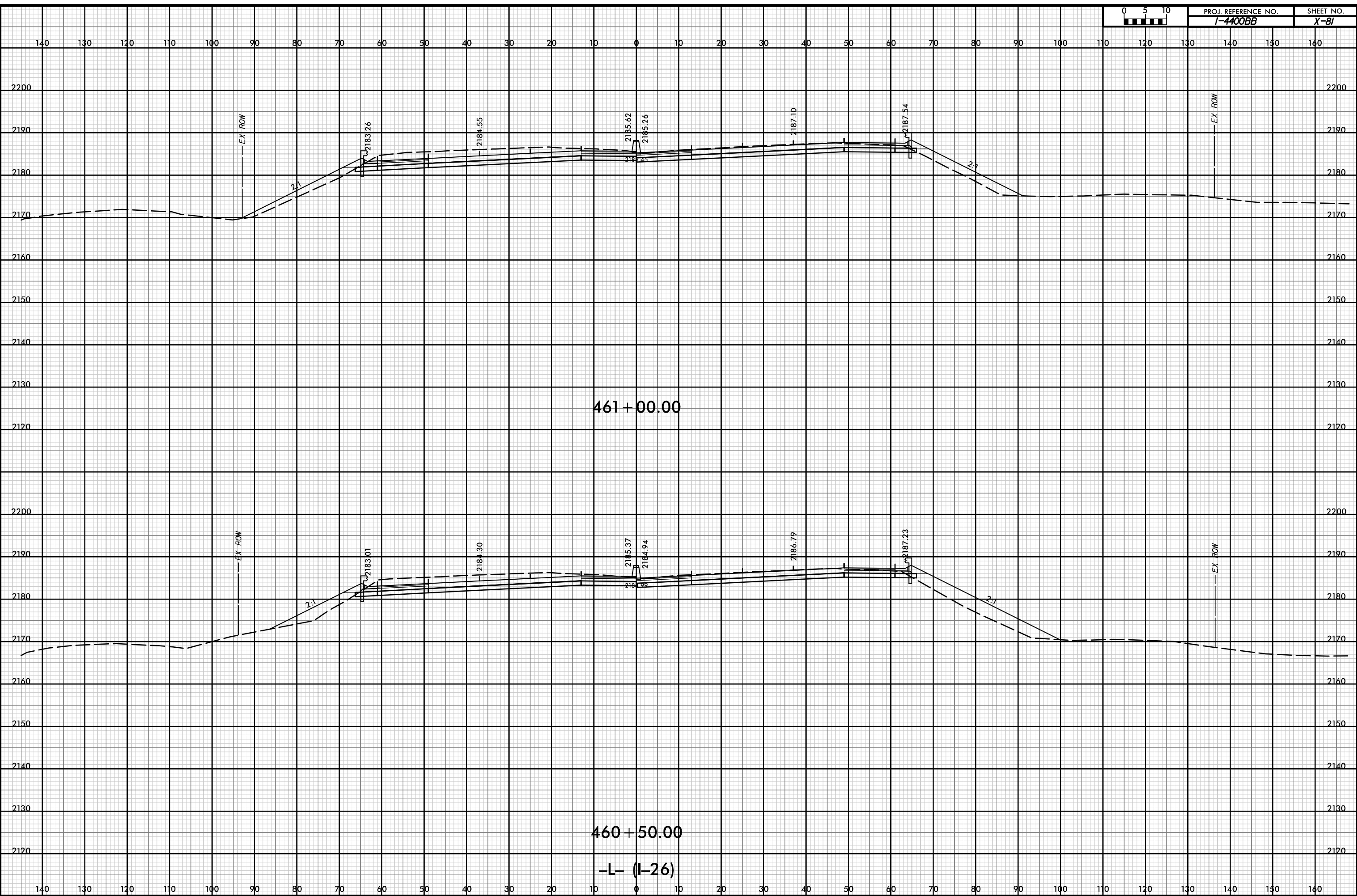

461 + 00.00

460 + 50.00

-L- (I-26)

D:\pw-int\hntb.org\p\SEDiv\Documents\Charo\h Roadway\CorridorModeling\I4400BB_RD1_XPL_L.dgn

12-JUL-2019 12:54



PROJ. REFERENCE NO.	SHEET NO.
I-4400BB	X-82

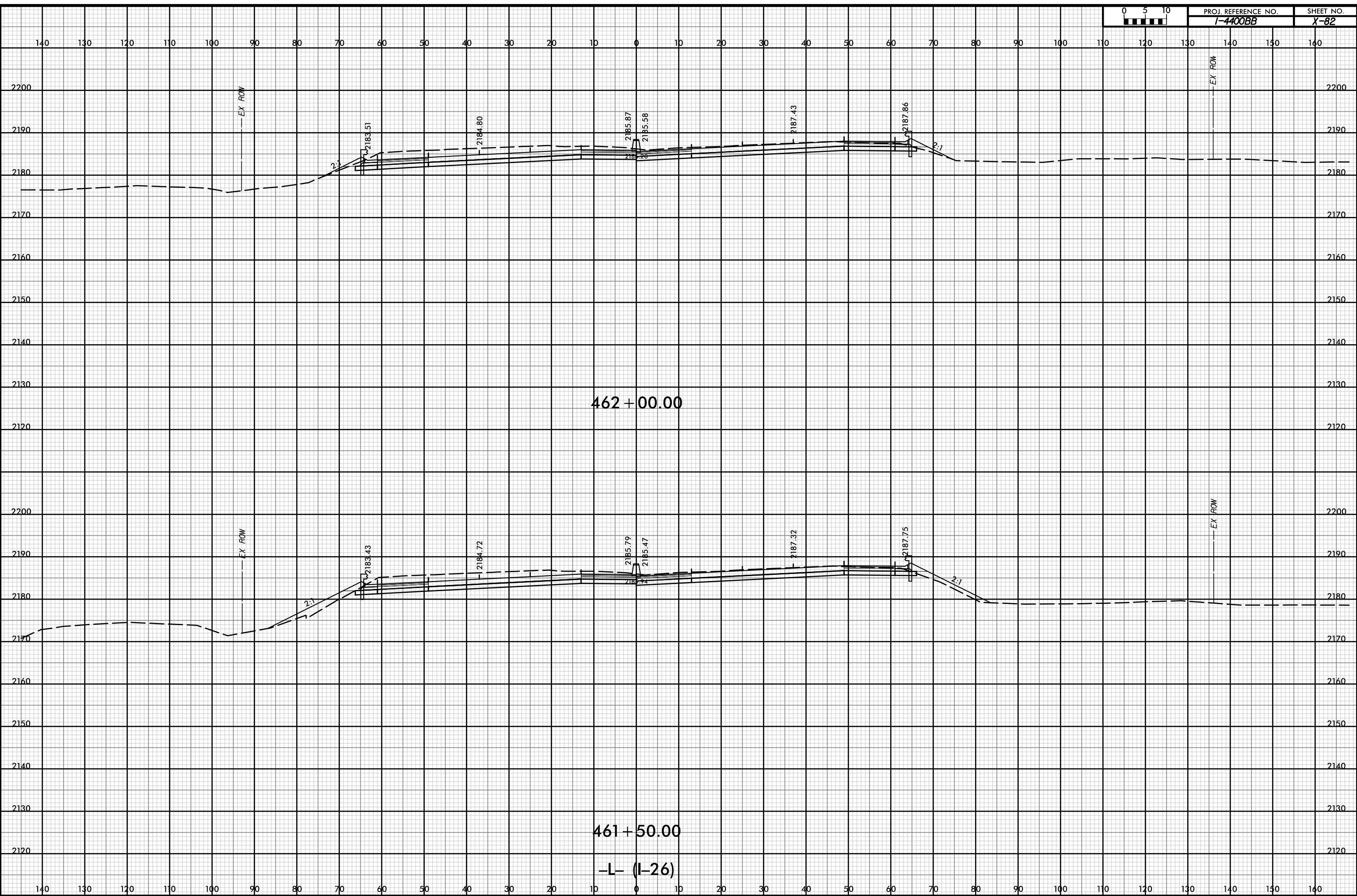

P:\pw-int-hmtb.org\p\SEDiv\Documents\Charo\h\Roadway\CorridorModeling\I4400BB_RD1_XPL_L.dgn
 11/18
 1:20

12-JUL-2019 12:54



PROJ. REFERENCE NO.	SHEET NO.
I-4400BB	X-83

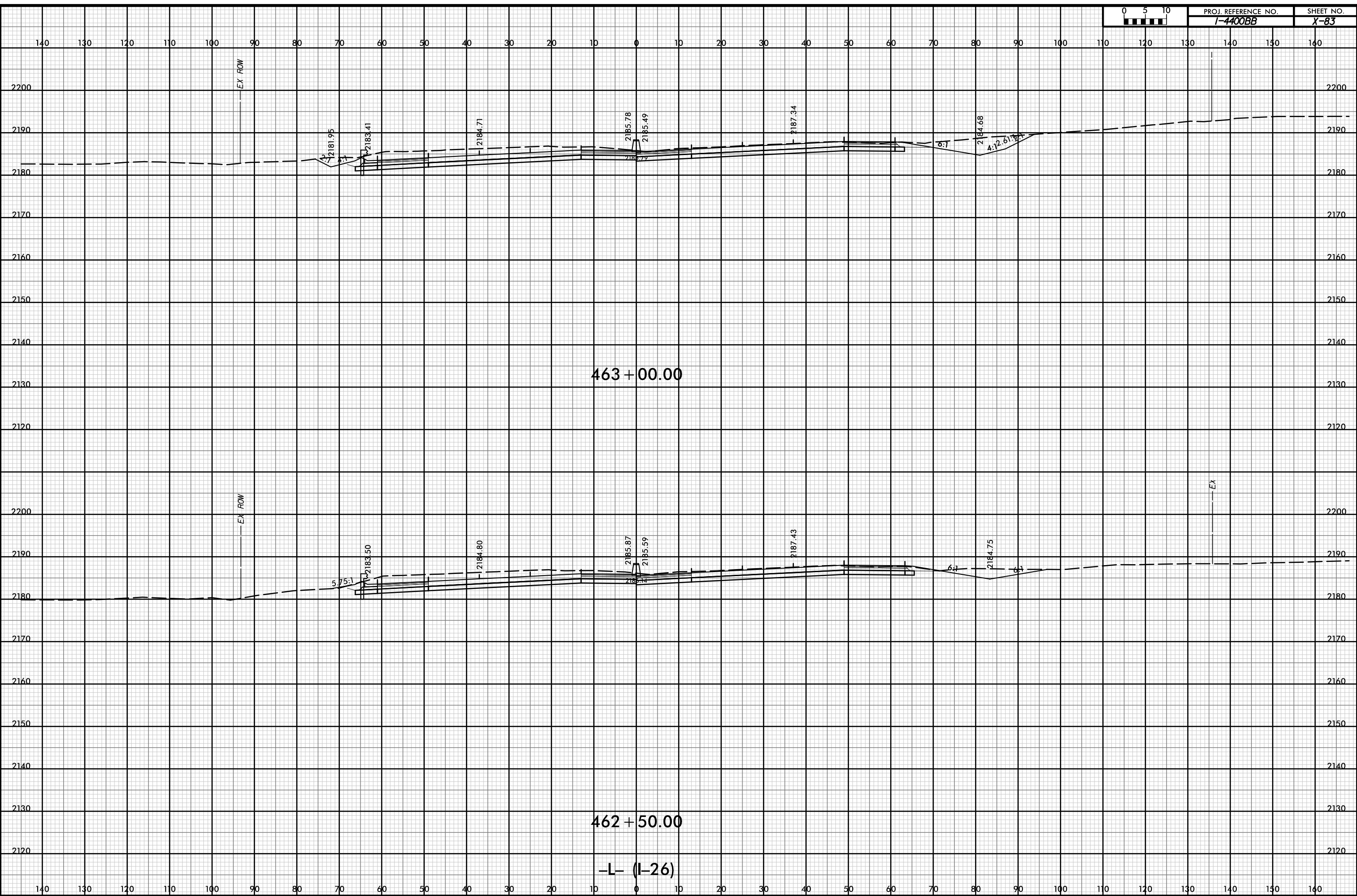

D:\pw-int\hntb.org\p\SEDiv\Documents\Charo\h Roadway\CorridorModeling\I4400BB_RD1_XPL_L.dgn
 11/18
 1:20

12-JUL-2019 12:54



PROJ. REFERENCE NO.	SHEET NO.
I-4400BB	X-84

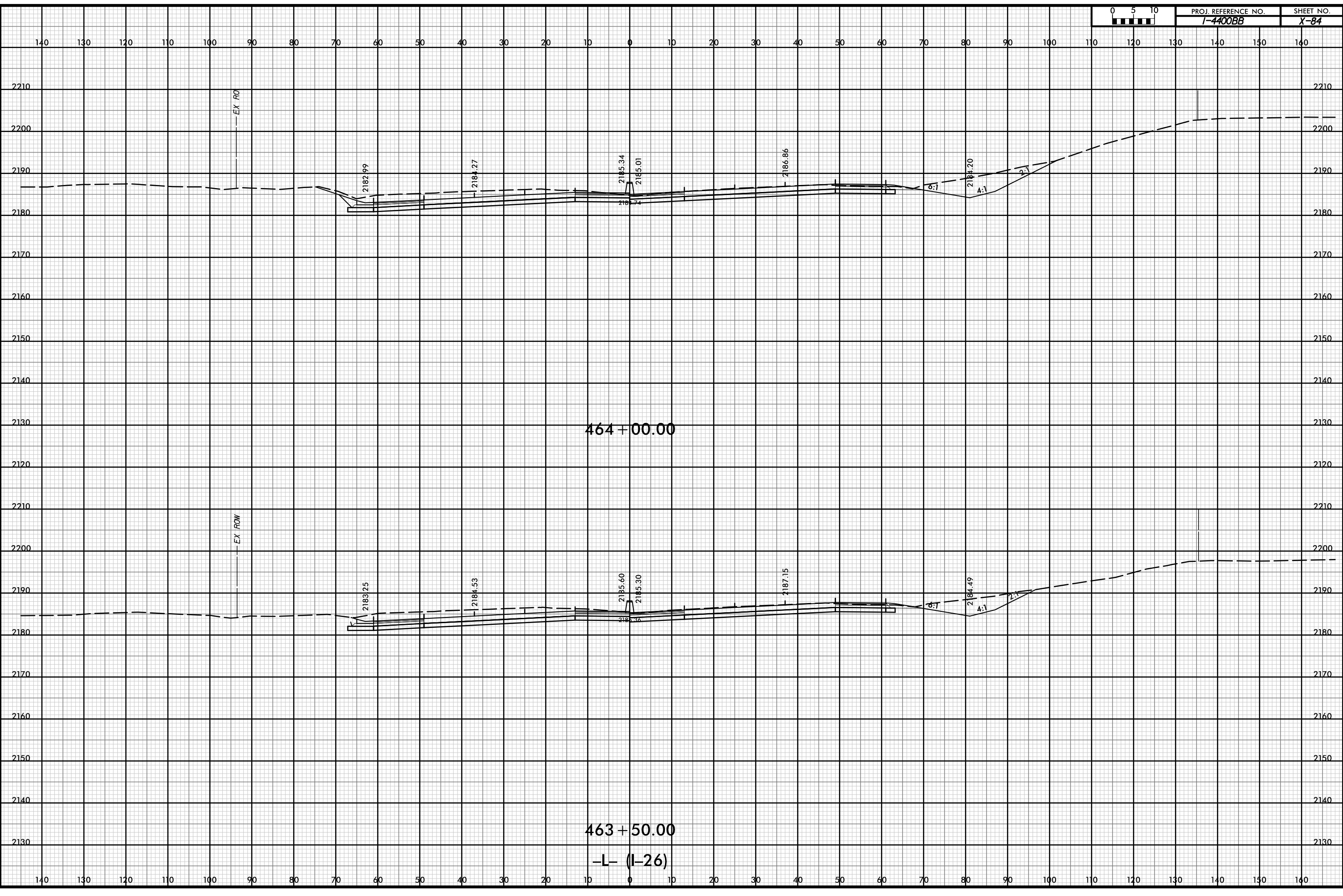

D:\pw-int\hntb.org\p\SEDiv\Documents\Charo\hntb\Roadway\CorridorModeling\I4400BB\RD1_XPL_L.dgn
 11/18
 1:20

D:\pw-int\hntb.org\p\SEDiv\Documents\CharoHe Projects\60645 - I4400 - 4700\I-4400 C/Roadway\PDF_Distribution\Roadway.pn
Roadway\CorridorModeling\I4400BB_RD1_XPL_L.dgn
11/18
12:0

12-JUL-2019 12:54

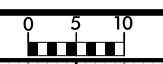
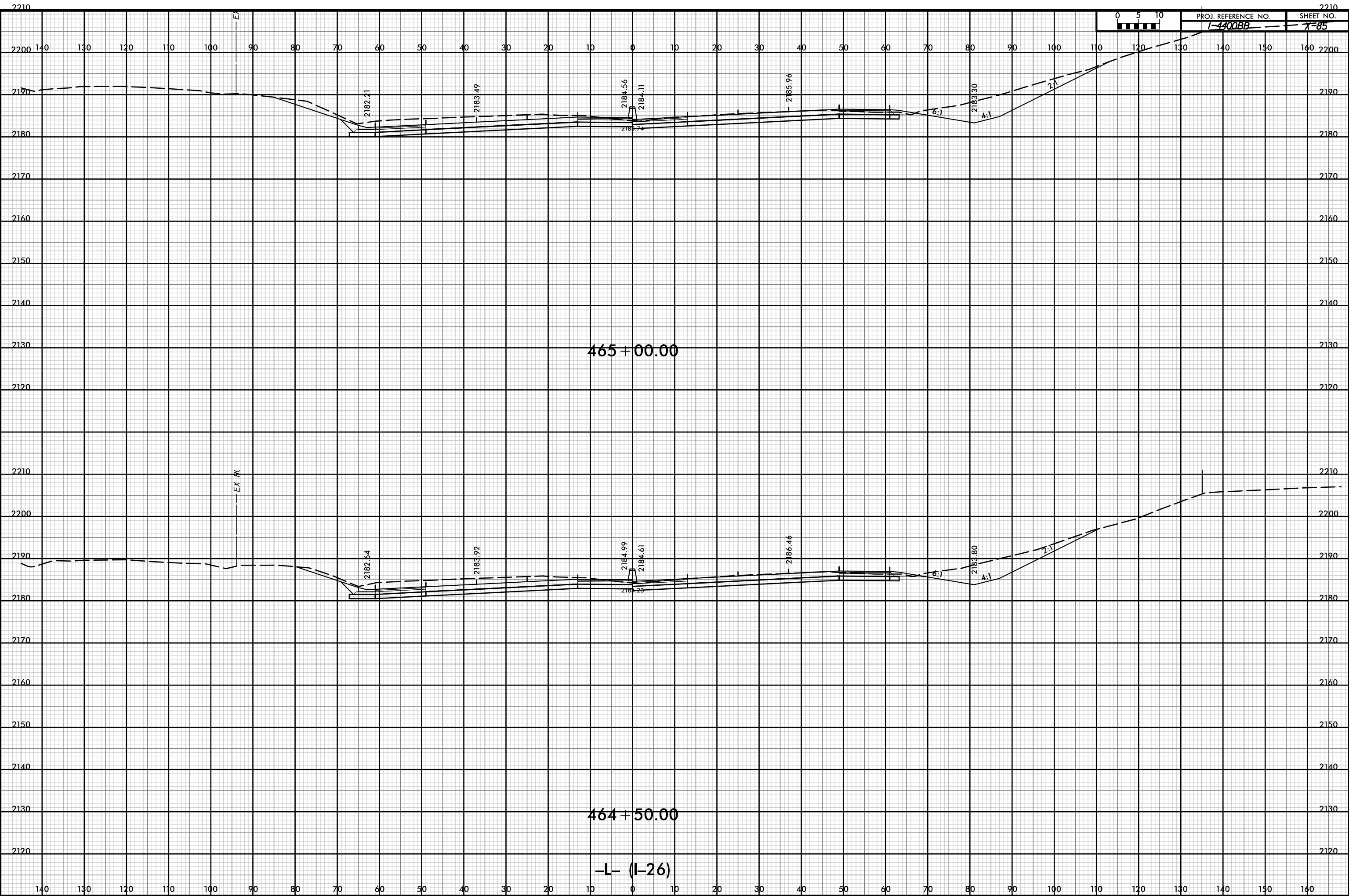

PROJ. REFERENCE NO.	SHEET NO.
I-4400BB	X-85

465+00.00

464+50.00

-L (I-26)

12-JUL-2019 12:54



PROJ. REFERENCE NO.	SHEET NO.
I-4400BB	X-86

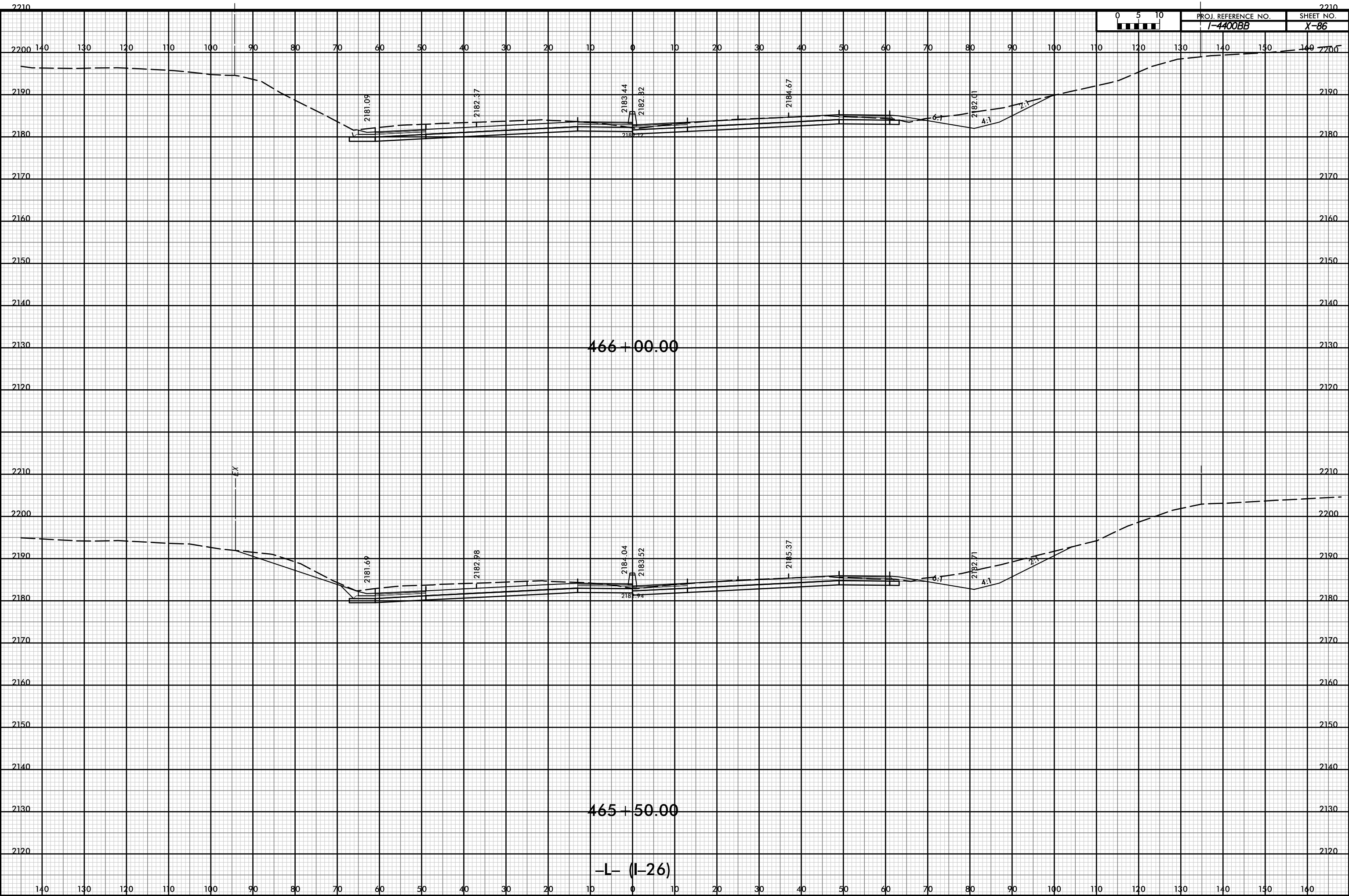

466 + 00.00

465 + 50.00

-L- (I-26)

P:\pw-int\hntb.org\p\SEDiv\Documents\Charlie\Projects\60645 - I4400 - 4700\I-4400 C/Roadway\PDF_Distribution\Roadway.pen
 H:\B
 I:20

12-JUL-2019 12:54



PROJ. REFERENCE NO.	SHEET NO.
I-4400BB	X-87

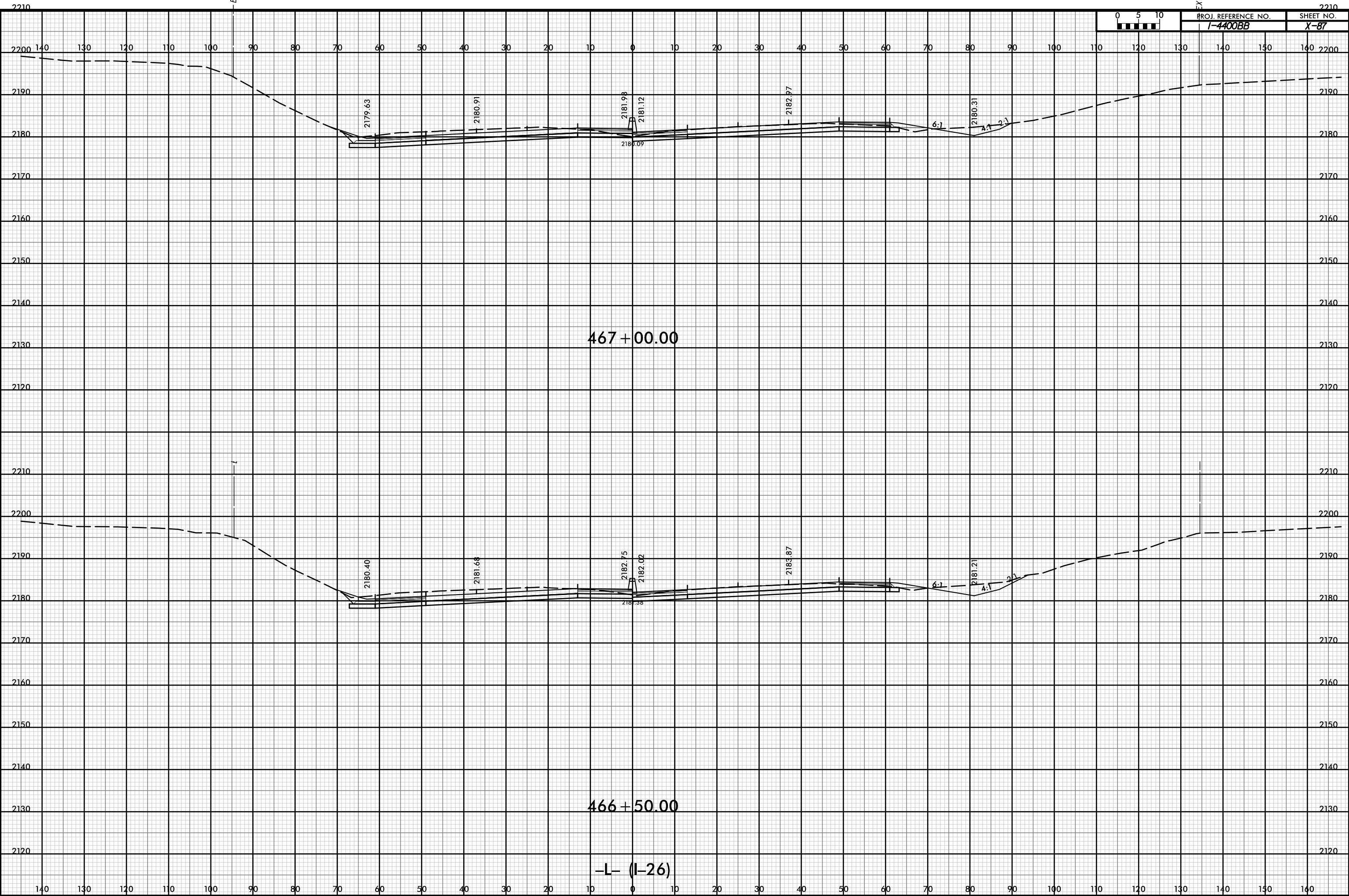

D:\pw-int\hntb.org\p\SEDiv\Documents\Charo\hntb\Roadway\CorridorModeling\I4400BB\RD1_XPL_L.dgn

12-JUL-2019 12:54



PROJ. REFERENCE NO.	SHEET NO.
I-4400BB	X-88

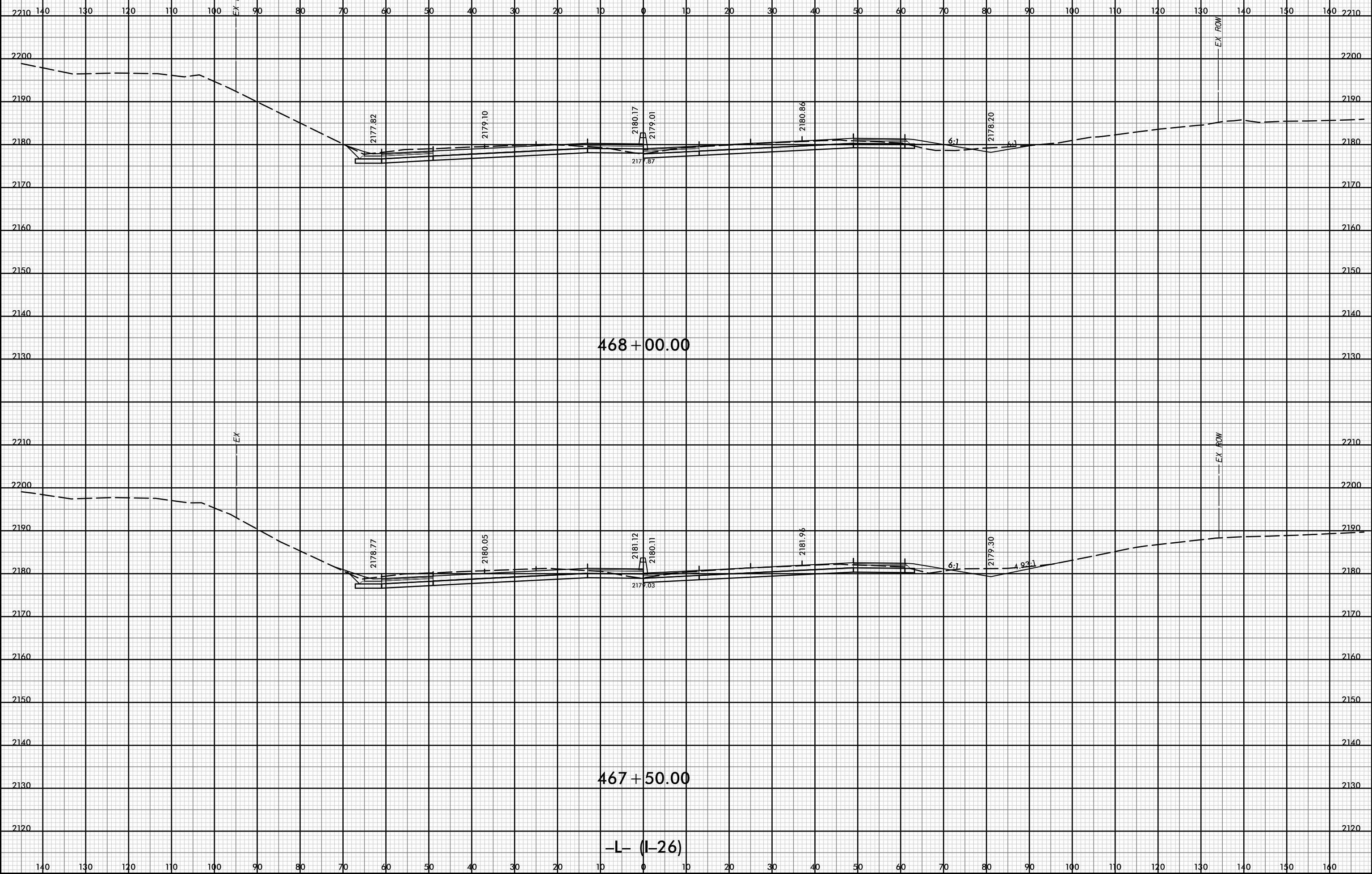

D:\pw-int\hntb.org\p\SEDiv\Documents\Charo\hntb\Roadway\CorridorModeling\I4400BB_R01_XPL_L.dgn

12-JUL-2019 12:54



PROJ. REFERENCE NO.	SHEET NO.
I-4400BB	X-89

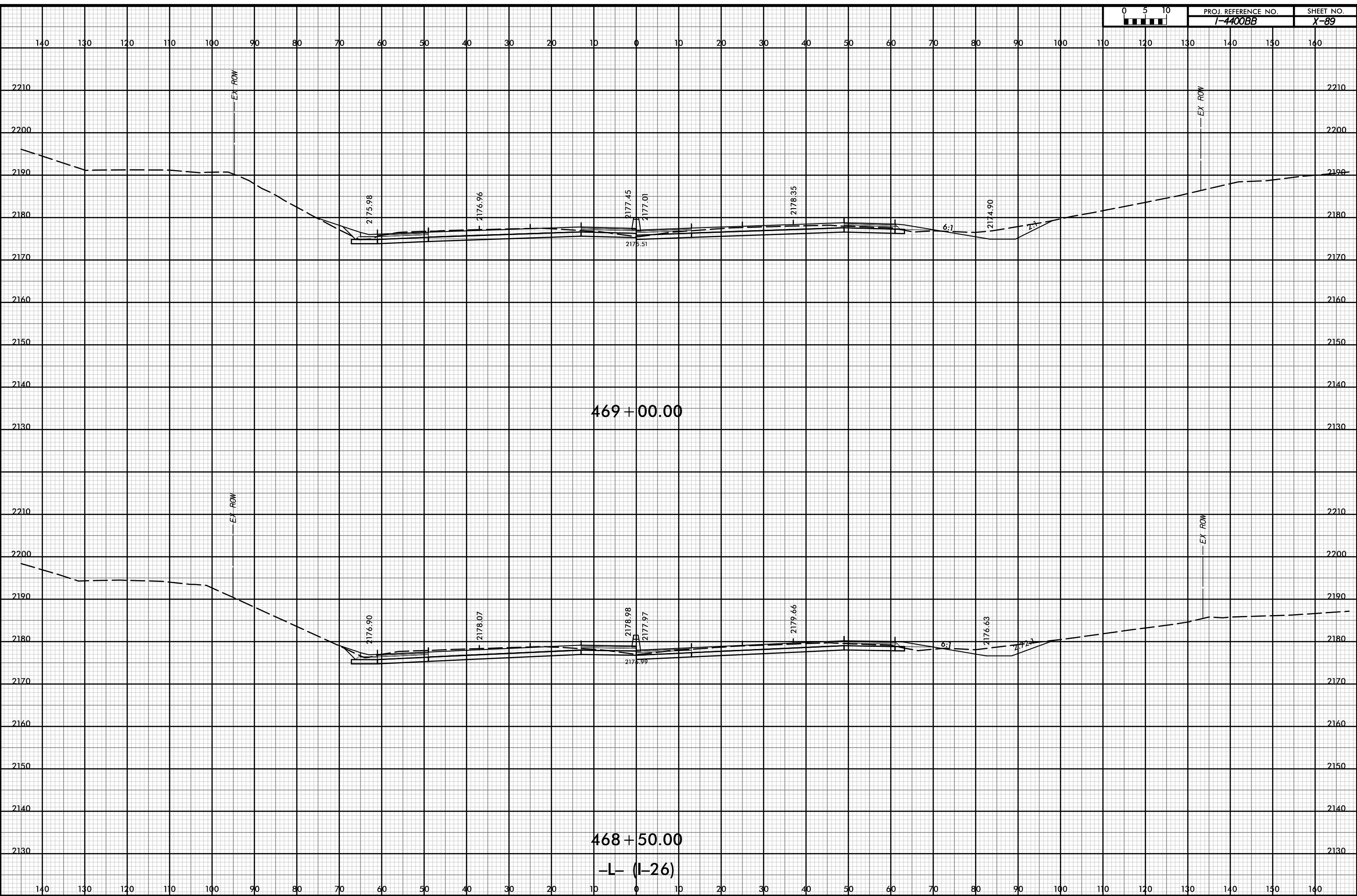

P:\pw-int\hntb.org\p\SEDiv\Documents\Charo\hntb\Roadway\CorridorModeling\I4400BB\RDY_XPL\LD.dgn
 11/18
 1:20

12-JUL-2019 12:54



PROJ. REFERENCE NO.	SHEET NO.
I-4400BB	X-90

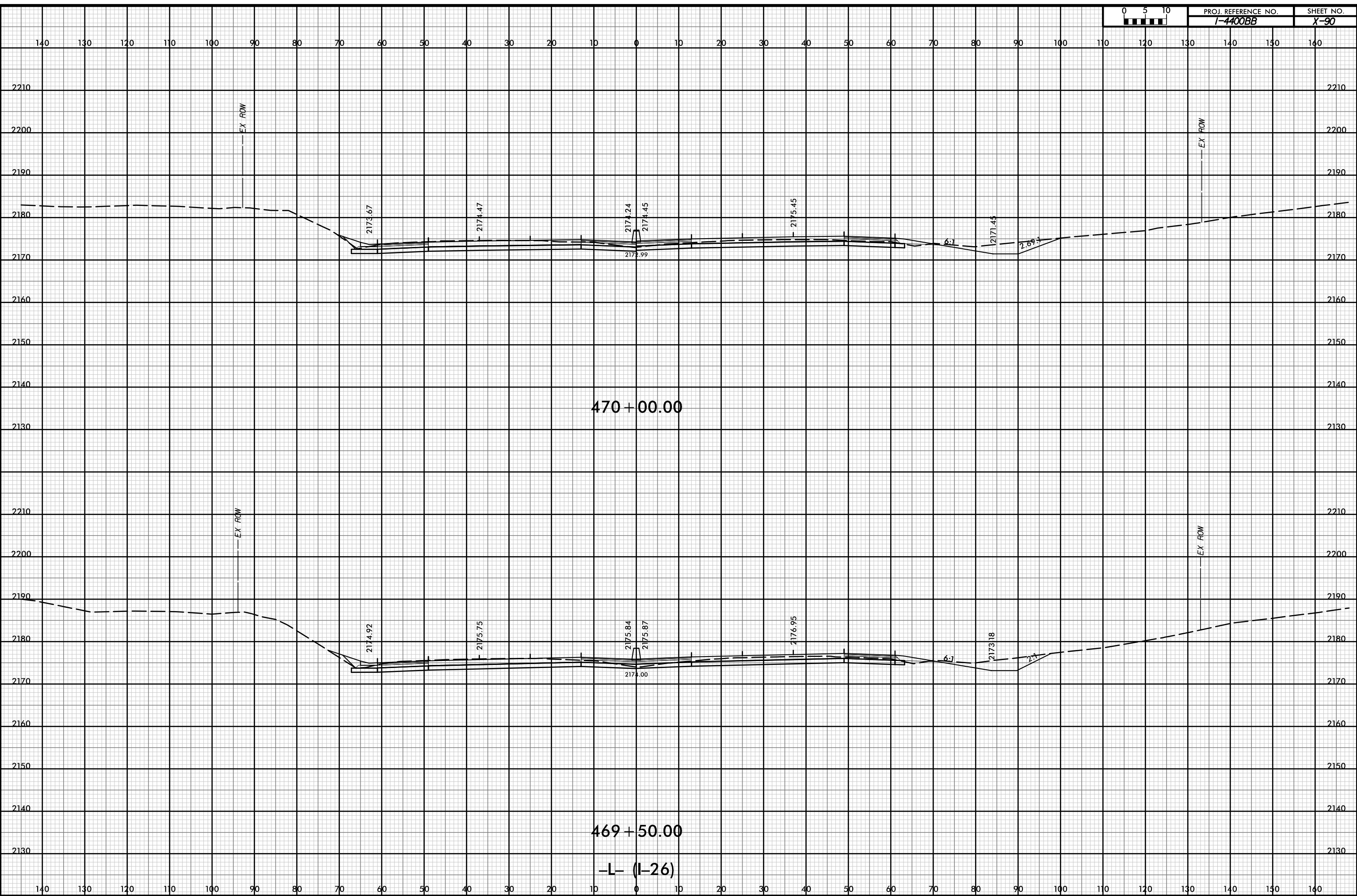

P:\pw-int\hntb.org\p\SEDiv\Documents\CharoHe Projects\60645 - I4400 - 4700/I-4400 C/Roadway/PDF_Distribution/Roadway.pen
 H:\B
 1:20

12-JUL-2019 12:54



PROJ. REFERENCE NO.	SHEET NO.
I-4400BB	X-9J

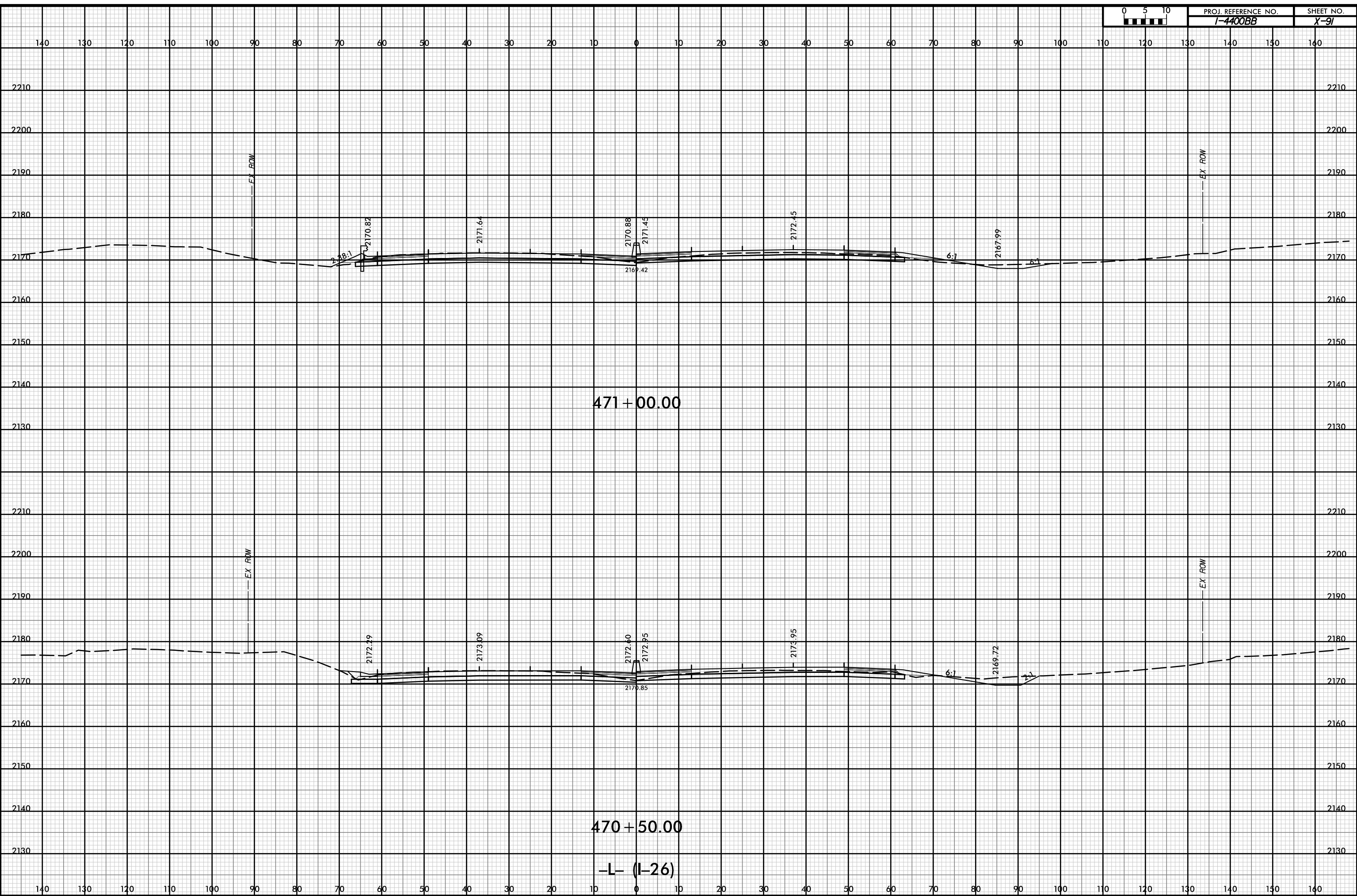

P:\pw-int\hntb.org\p\SEDiv\Documents\Charo\hntb\Roadway\CorridorModeling\I4400BB_RD1_XPL_L.dgn
 11/18
 1:20

471+00.00

470+50.00

-L (I-26)

EX ROW

EX ROW

EX ROW

EX ROW

2:1

6:1

6:1

2:1

2170.82

2171.64

2170.88

2171.45

2172.45

2167.99

2172.19

2173.09

2172.60

2172.95

2173.95

2166.72

2169.42

2170.85

12-JUL-2019 12:54



PROJ. REFERENCE NO.	SHEET NO.
I-4400BB	X-92

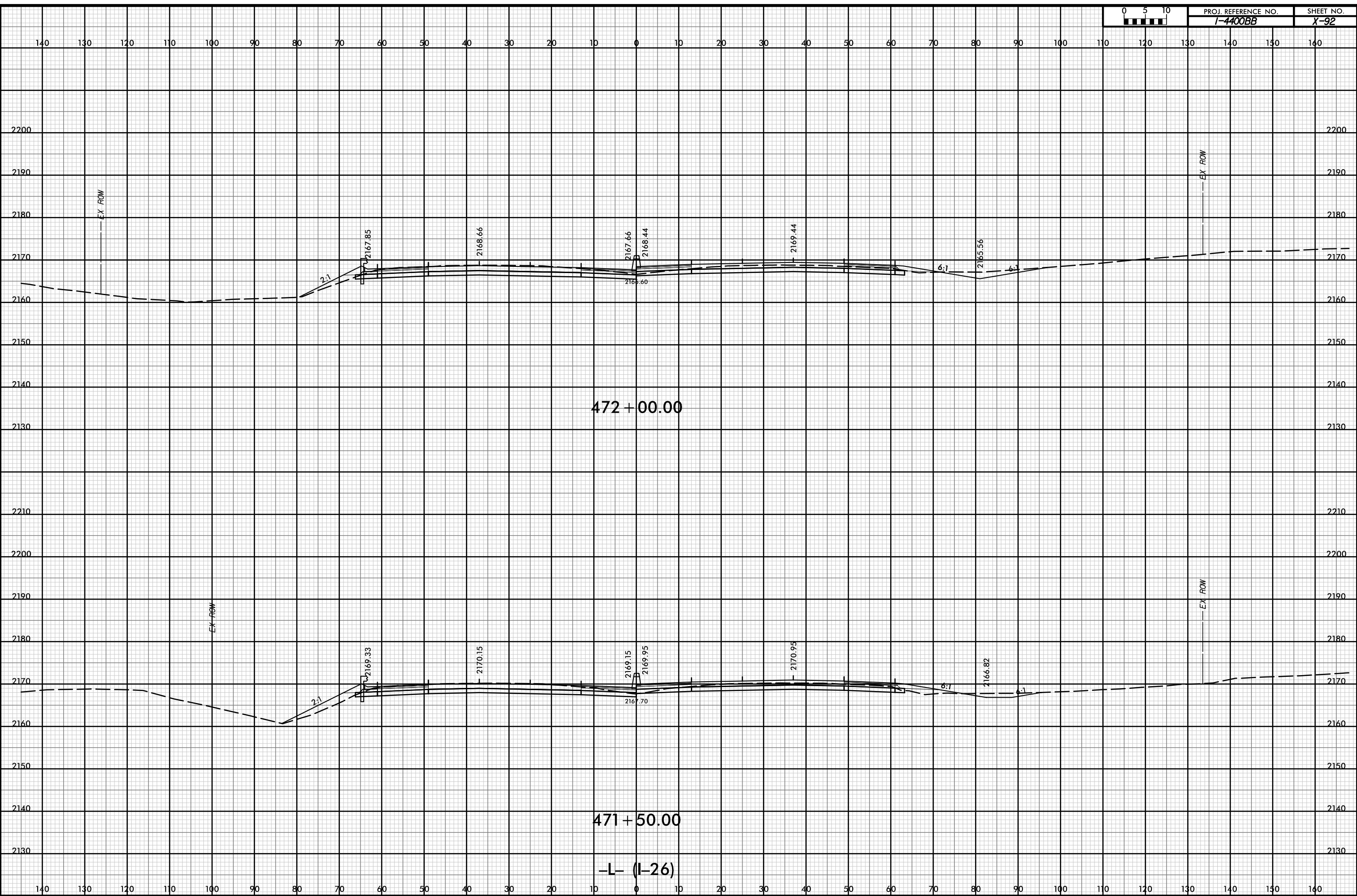

P:\pw-int\hntb.org\p\SEDiv\Documents\CharoHe Roadway\CorridorModeling\I4400BB_RD1_XPL_L.dgn
 H:\B
 1:20

12-JUL-2019 12:54



PROJ. REFERENCE NO.	SHEET NO.
I-4400BB	X-93

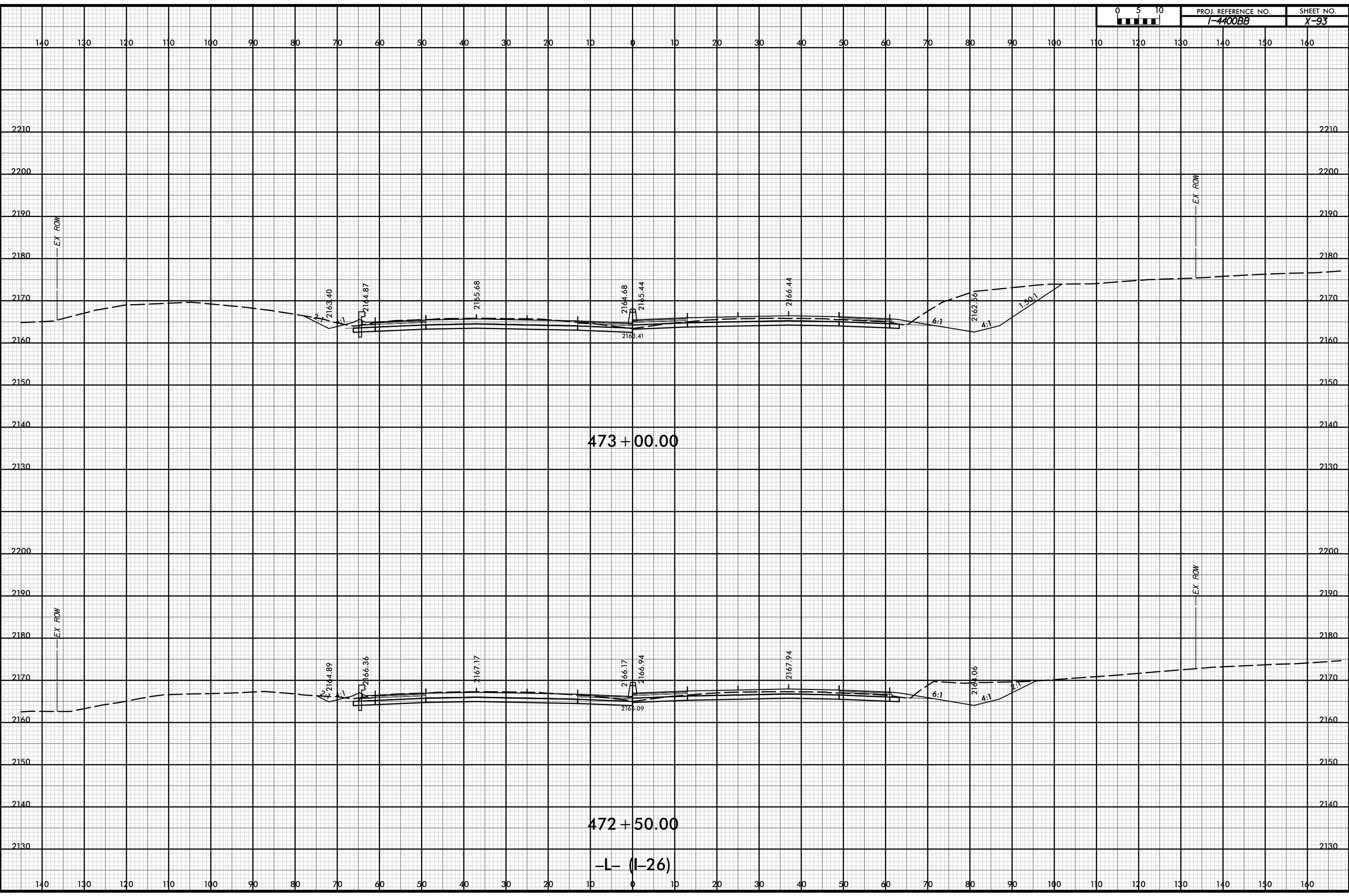

D:\pw-int\hntb.org\p\SEDiv\Documents\CharoHe Projects\60645 - I4400 - 4700\I-4400 C/Roadway\PDF_Distribution/Roadway.pen
 H:\B
 1:20

12-JUL-2019 12:54



PROJ. REFERENCE NO.	SHEET NO.
I-4400BB	X-94

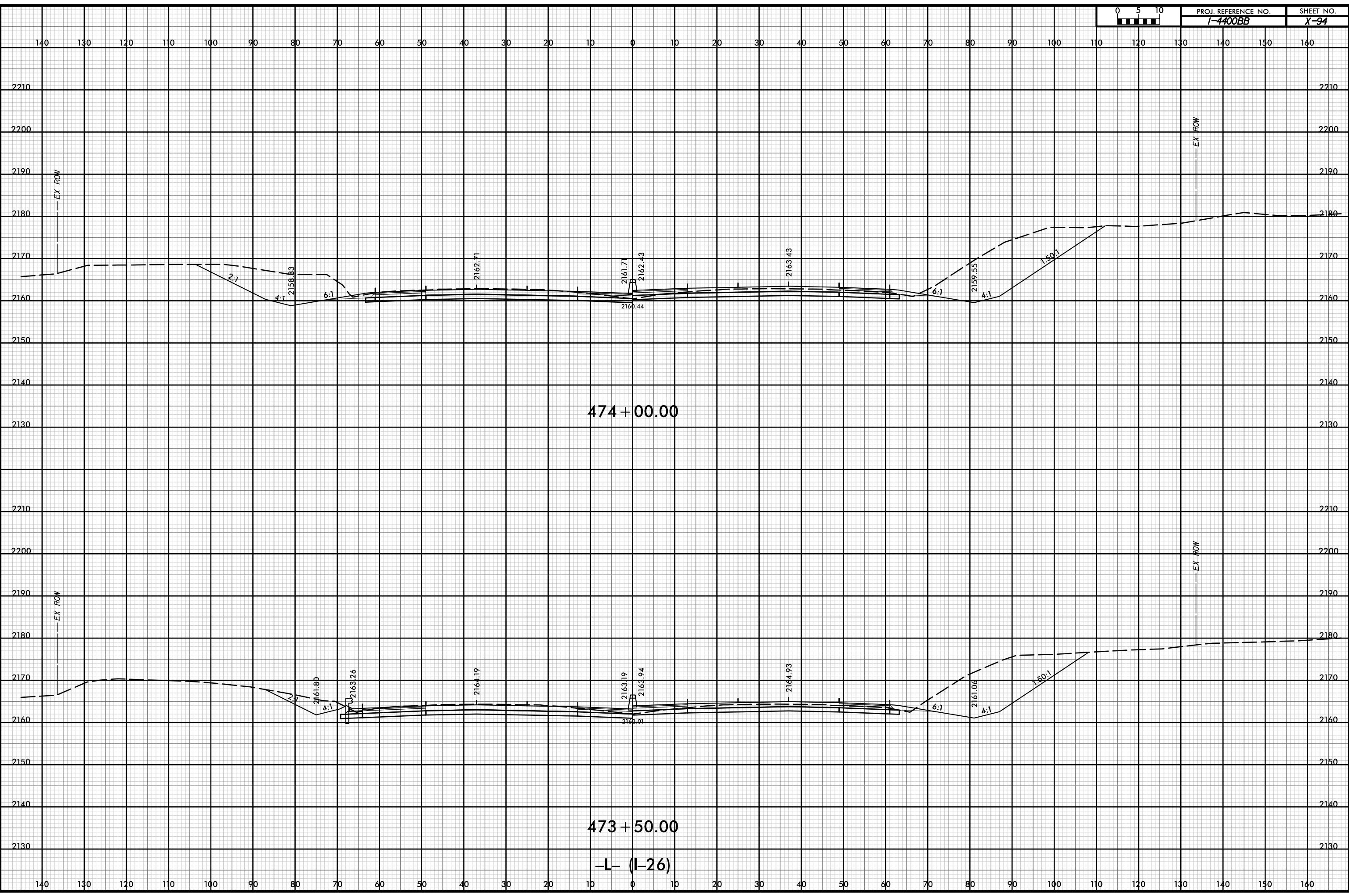

D:\pw-int\hntb.org\p\SEDiv\Documents\CharoHe Projects\60645 - I4400 - 4700/1-4400 C/Roadway\PDF_Distribution/Roadway.pen
 11/18
 1:20

12-JUL-2019 12:54



PROJ. REFERENCE NO.	SHEET NO.
I-4400BB	X-95

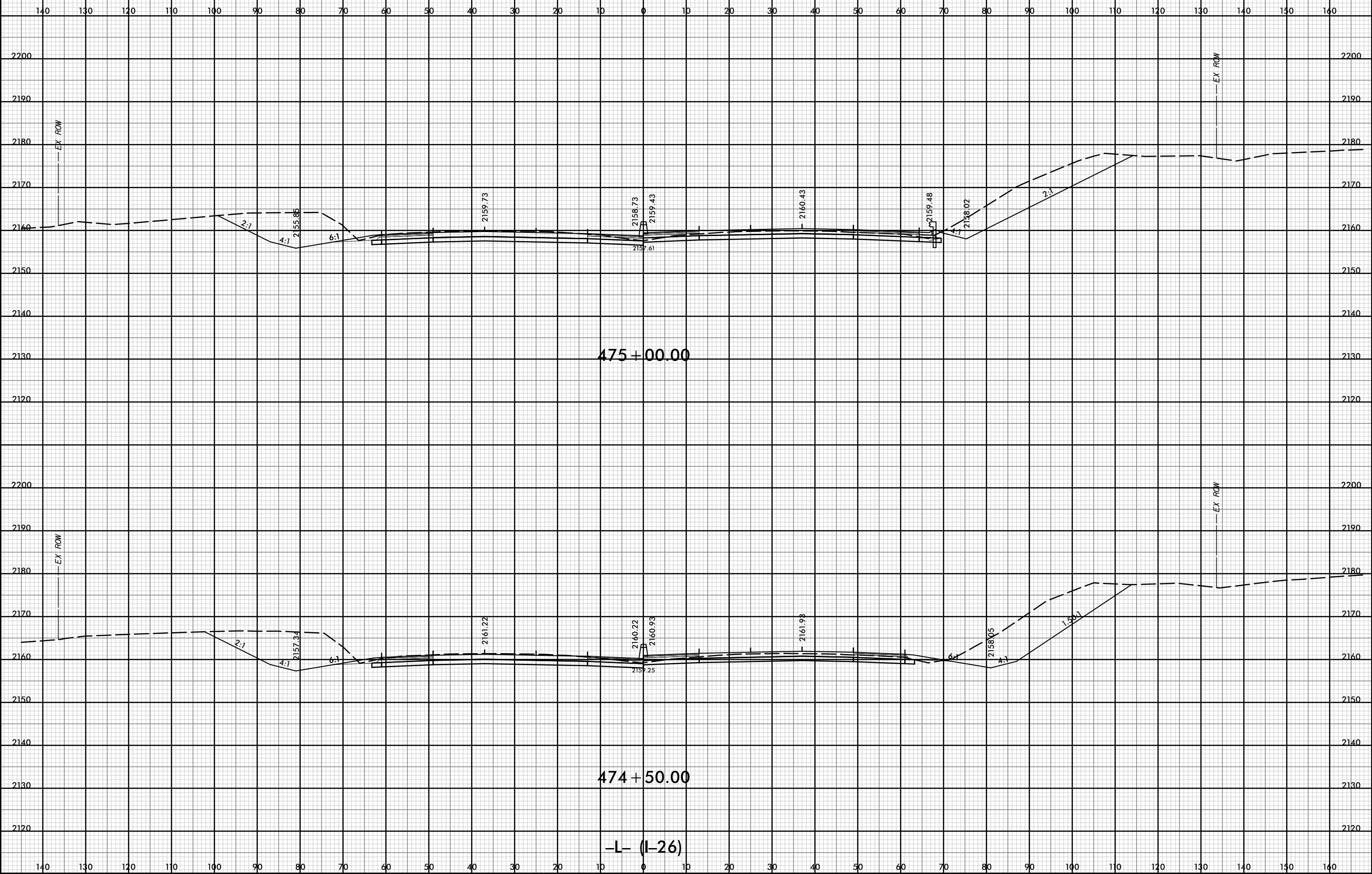

P:\pw-int-hmtb.org\p\SEDiv\Documents\Charo\He Roadway\14400\1-4400 C/Roadway\PDF_Distribution/Roadway.pen
 11/18
 1:20

12-JUL-2019 12:54



PROJ. REFERENCE NO.	SHEET NO.
I-4400BB	X-96

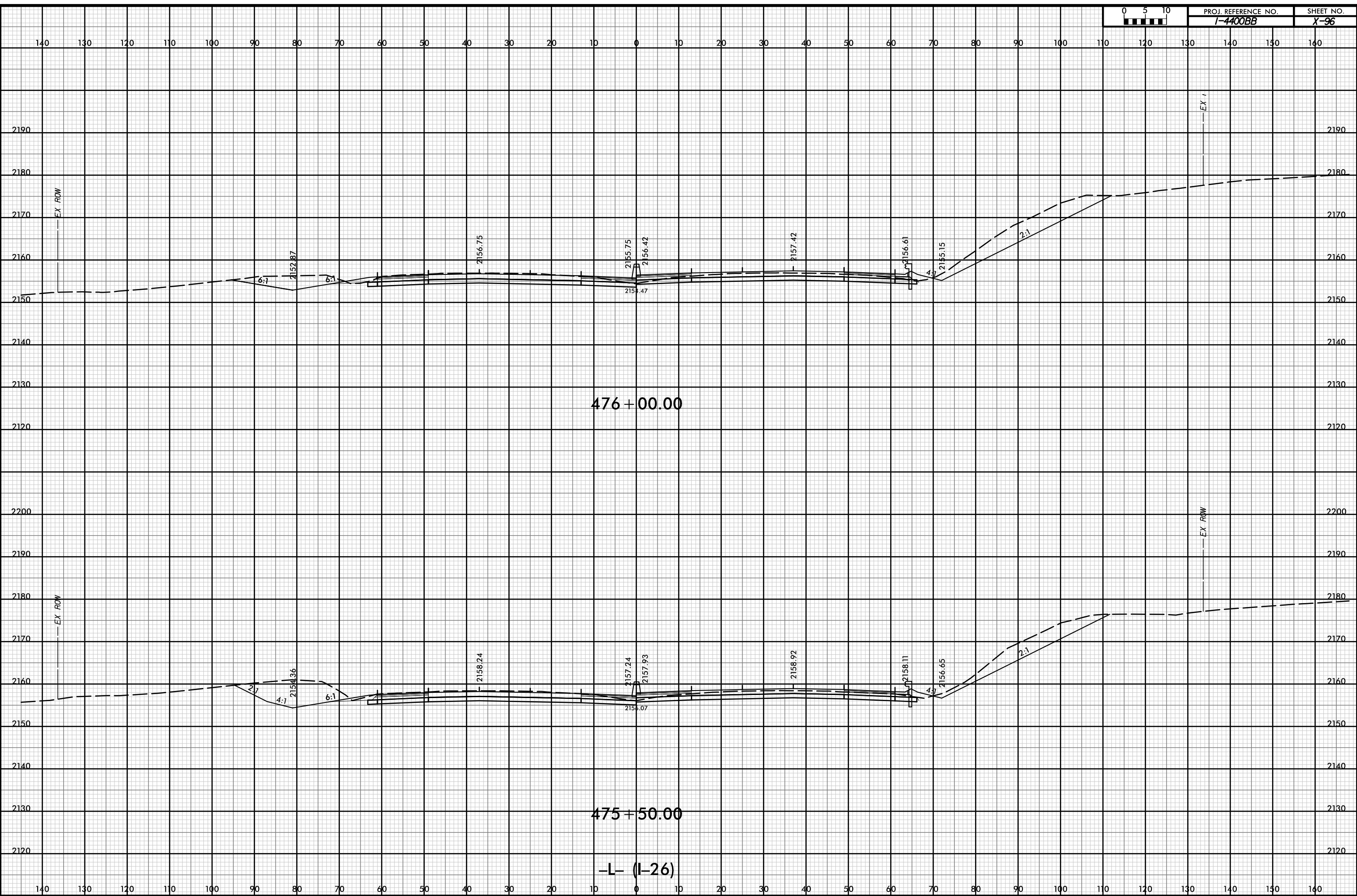

P:\pw-int\hntb.org\p\SEDiv\Documents\CharoHe Projects\60645 - I4400 - 4700\1-4400 C/Roadway\PDF_Distribution/Roadway.pen
 11/18
 1:20

12-JUL-2019 12:54

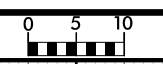

PROJ. REFERENCE NO. I-4400BB	SHEET NO. X-97
---------------------------------	-------------------

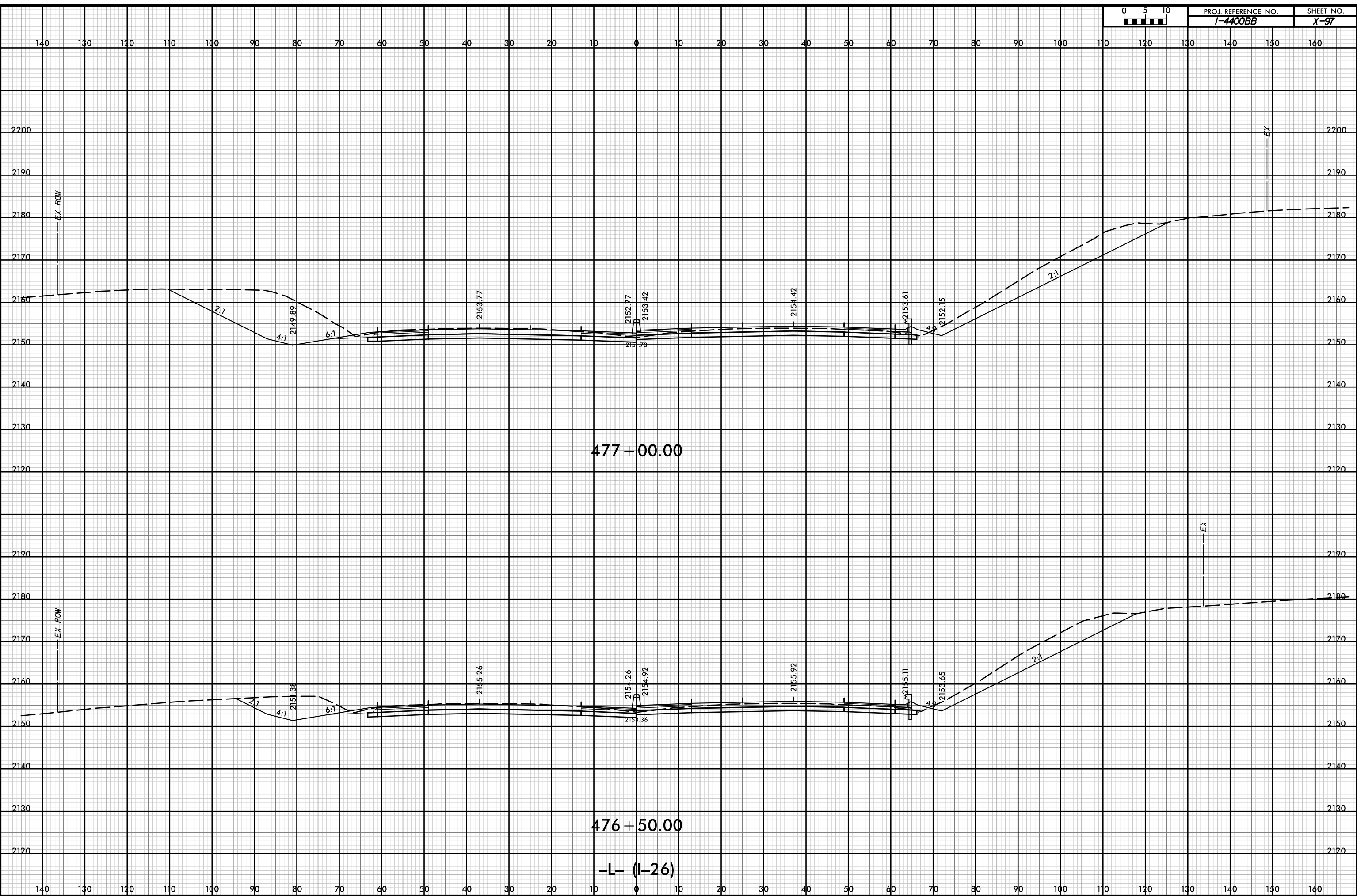

P:\pw-int\hntb.org\p\SEDiv\Documents\Charo\file Projects\60645 - I4400 - 4700\I-4400 C/Roadway\PDF_Distribution/Roadway.pen
 H:\B
 1:20

12-JUL-2019 12:54

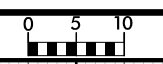

PROJ. REFERENCE NO.	SHEET NO.
I-4400BB	X-98

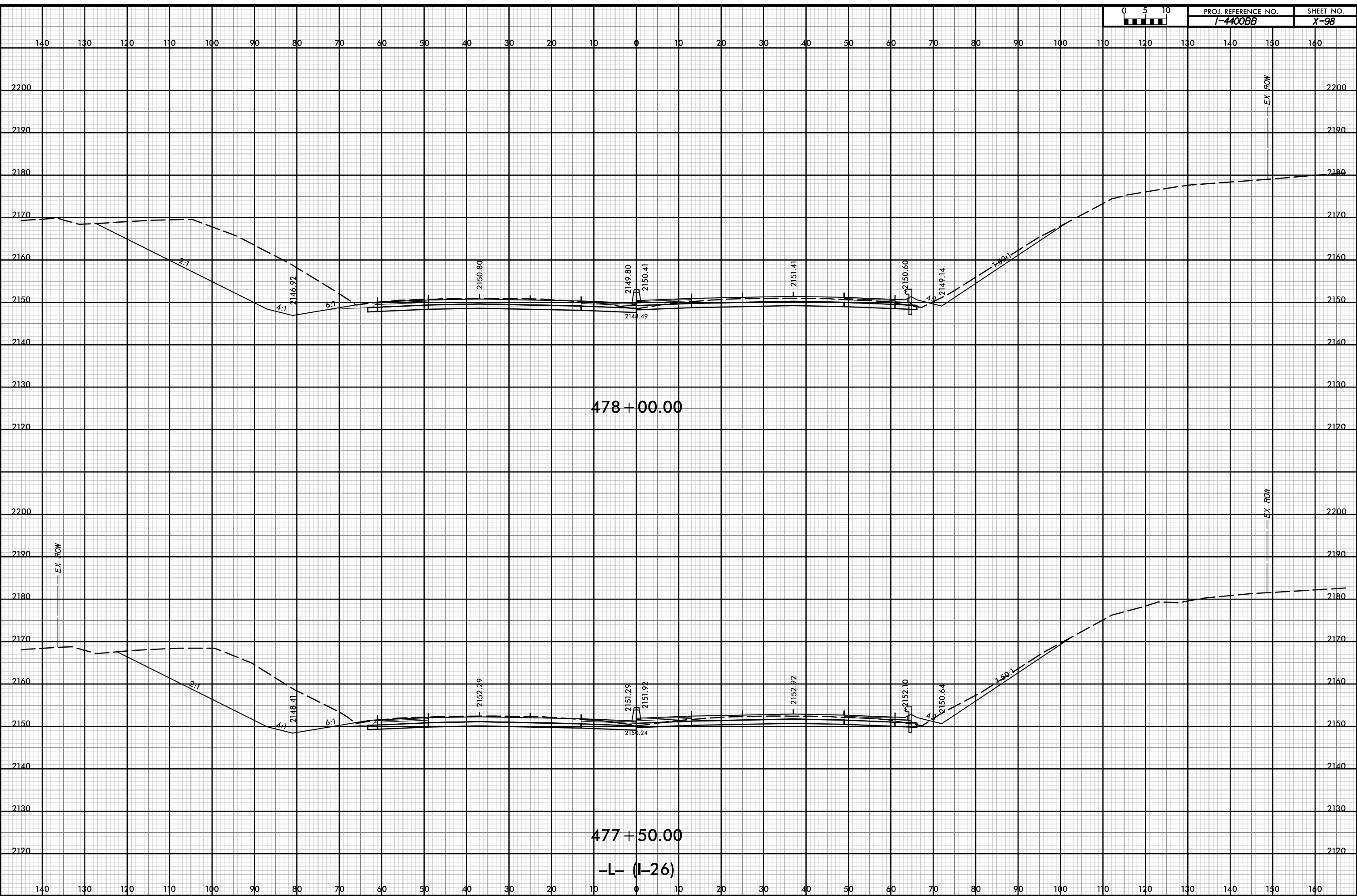

D:\pw-int\hntb.org\p\SEDiv\Documents\Charo\file Projects\60645 - I4400 - 4700\I-4400 C/Roadway\PDF_Distribution/Roadway.pen
 11/18
 1:20

12-JUL-2019 12:54

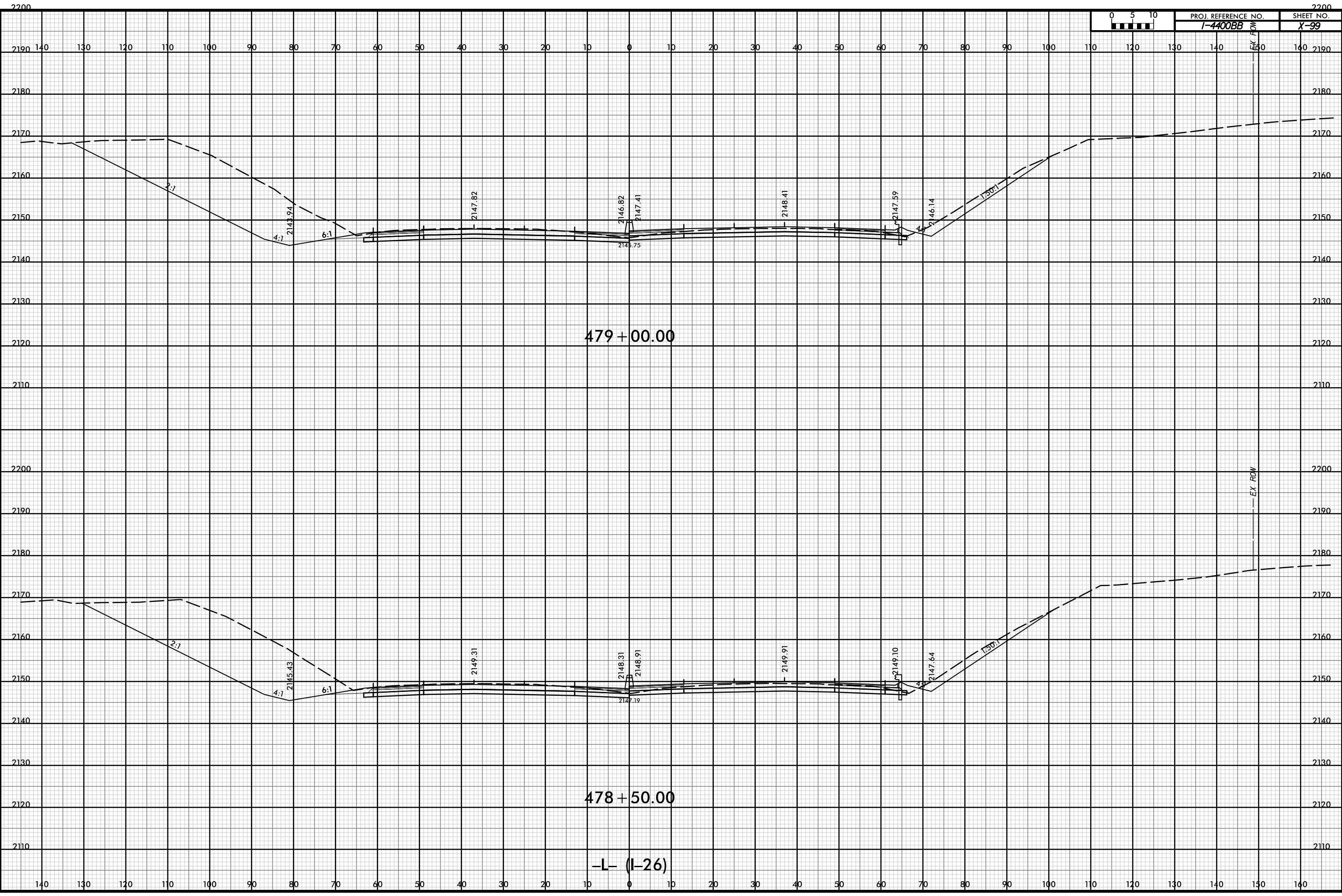

D:\pw-int\hntb.org\p\SEDiv\Documents\Charo\hntb\Roadway\CorridorModeling\14400BB\RD1_XPL_L.dgn

479 + 00.00

478 + 50.00

-L- (I-26)

12-JUL-2019 12:54



PROJ. REFERENCE NO.	SHEET NO.
I-4400BB	X-100

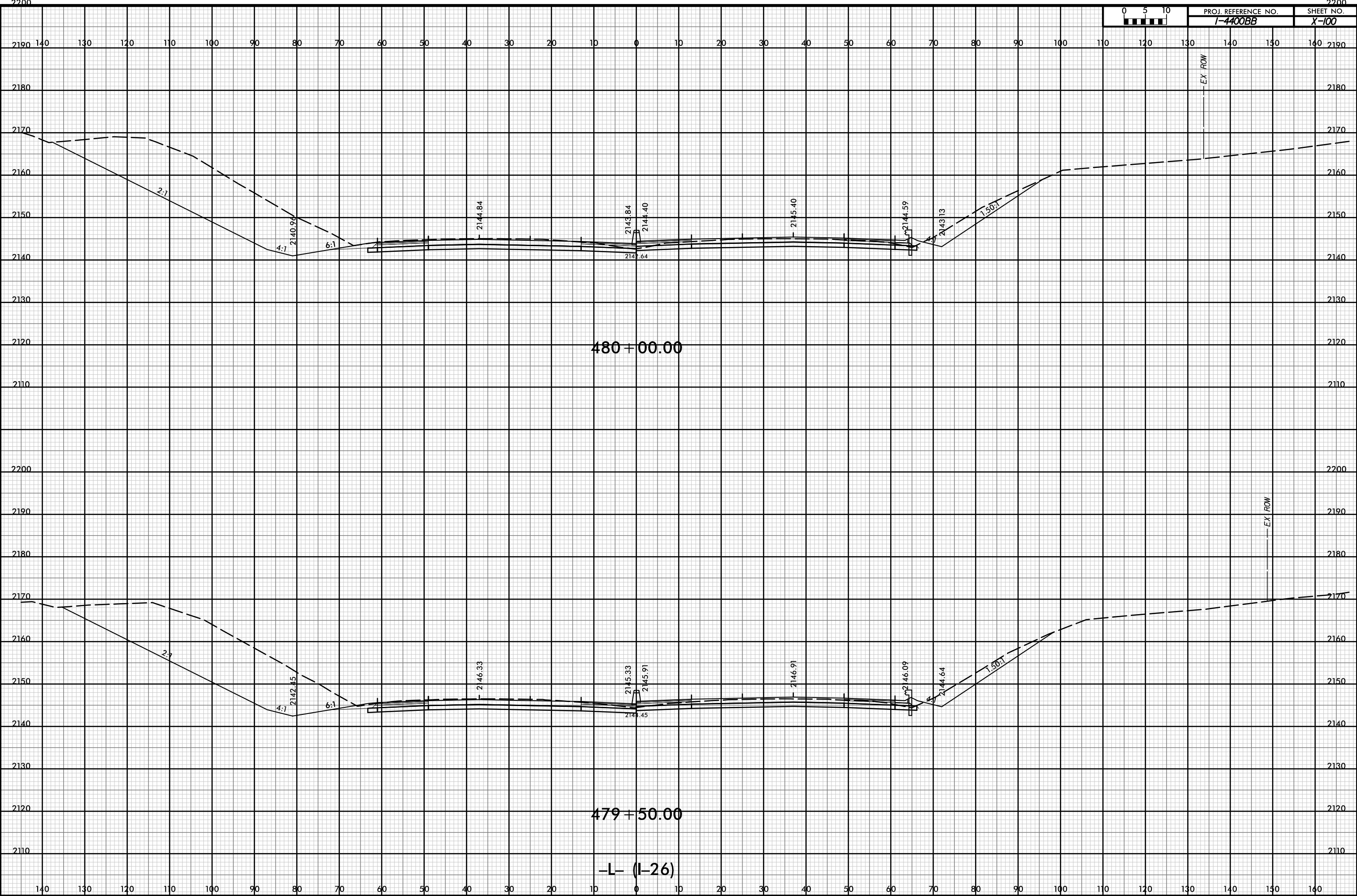

P:\pw-int\hntb.org\p\SEDiv\Documents\Charo\file Projects\60645 - I4400 - 4700\I-4400 C/Roadway\PDF_Distribution/Roadway.pen
 H:\B
 I:20

12-JUL-2019 12:54



PROJ. REFERENCE NO.	SHEET NO.
I-4400BB	X-101

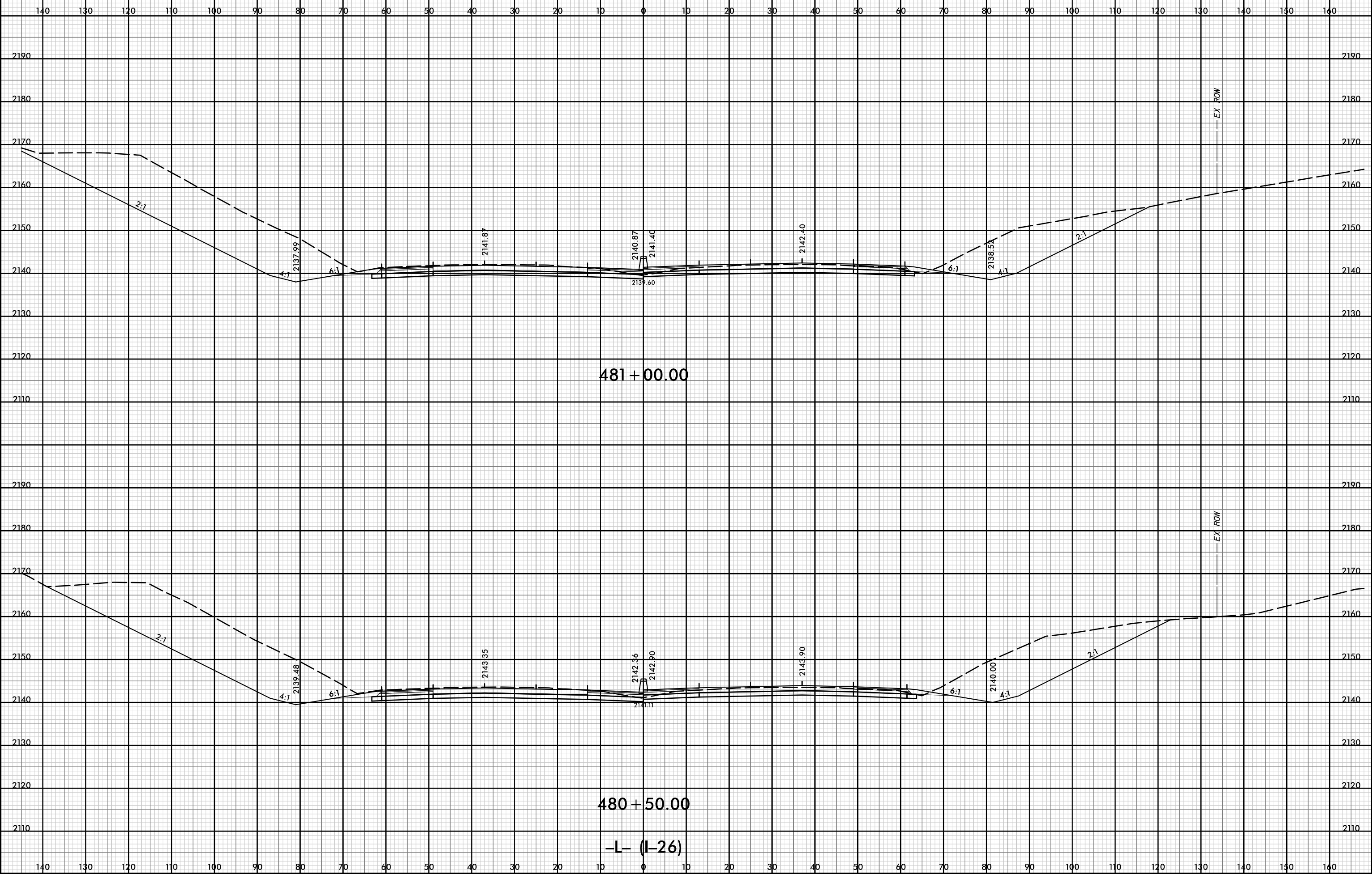

D:\pw-int\hntb.org\p\SEDiv\Documents\CharoHe Projects\60645 - I4400 - 4700\I-4400 C/Roadway\PDF_Distribution/Roadway.pen
 H:\B
 1:20

12-JUL-2019 12:54



PROJ. REFERENCE NO.	SHEET NO.
I-4400BB	X-102

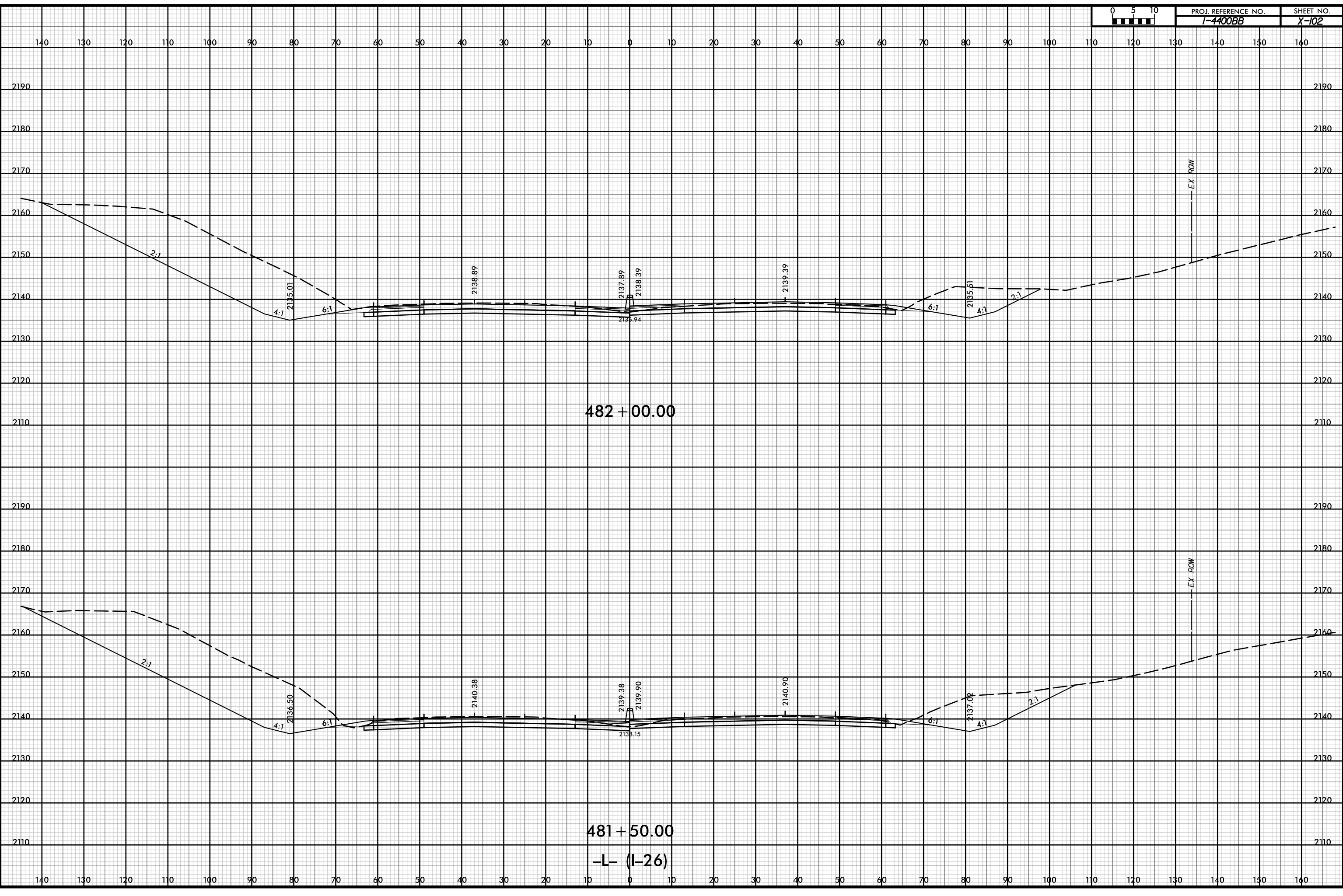

P:\pw-int\hntb.org\p\SEDiv\Documents\CharoHe Projects\60645 - I4400 - 4700/I-4400 C/Roadway/PDF_Distribution/Roadway.pen
 H:\B
 11/18

P:\pw-int\hntb.org\p\SEDiv\Documents\Charo\file Projects\60645 - 14400 - 4700\1-4400 C/Roadway\PDF_Distribution/Roadway.pen
11/18
12:20

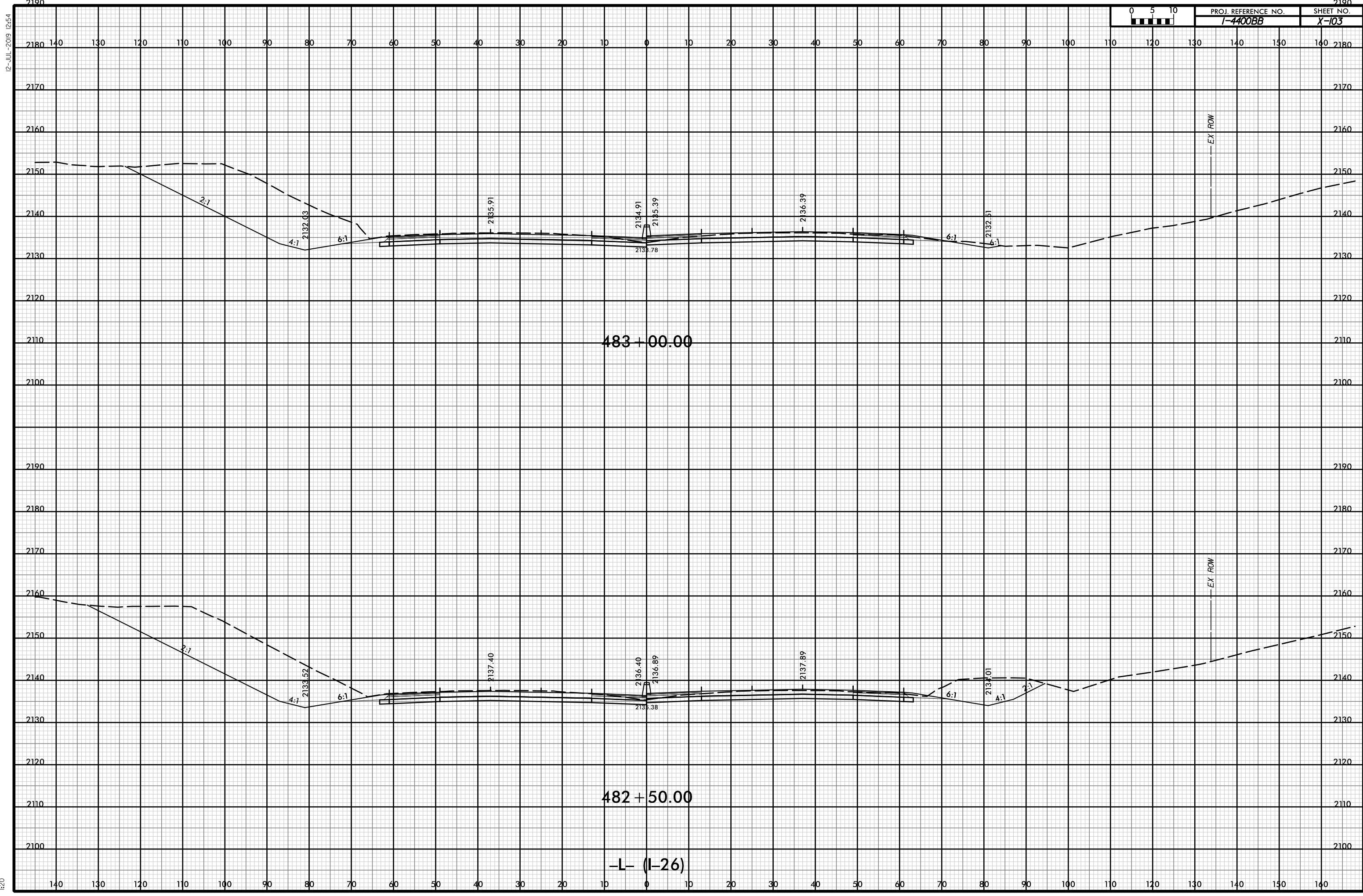

12-JUL-2019 12:54

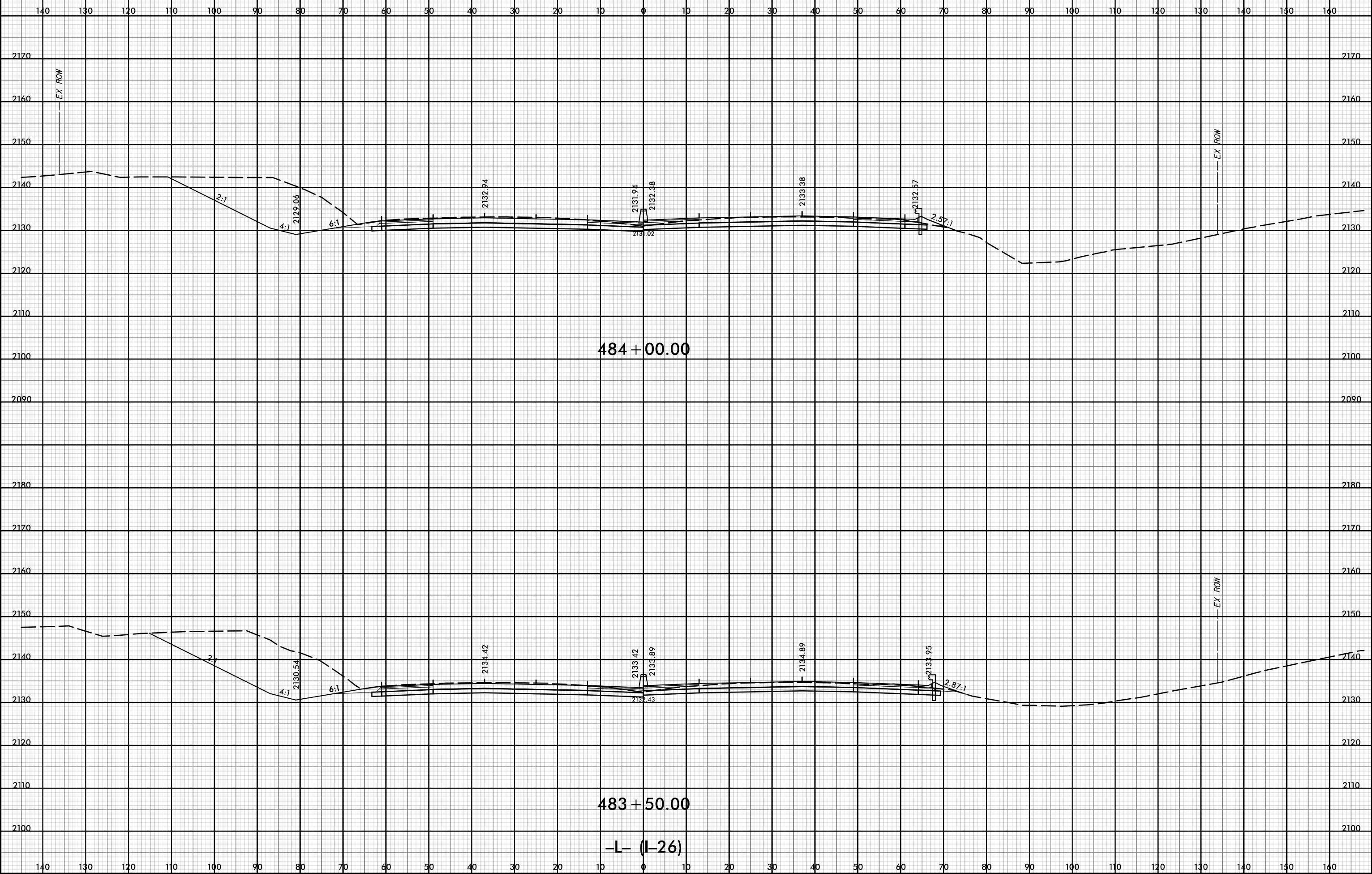

D:\pw-int\hntb.org\p\SEDiv\Documents\Charo\le Roadway\CorridorModeling\4400BB\RDY_XPL_L.dgn
 11/18
 1:20

12-JUL-2019 12:54



PROJ. REFERENCE NO.	SHEET NO.
I-4400BB	X-105

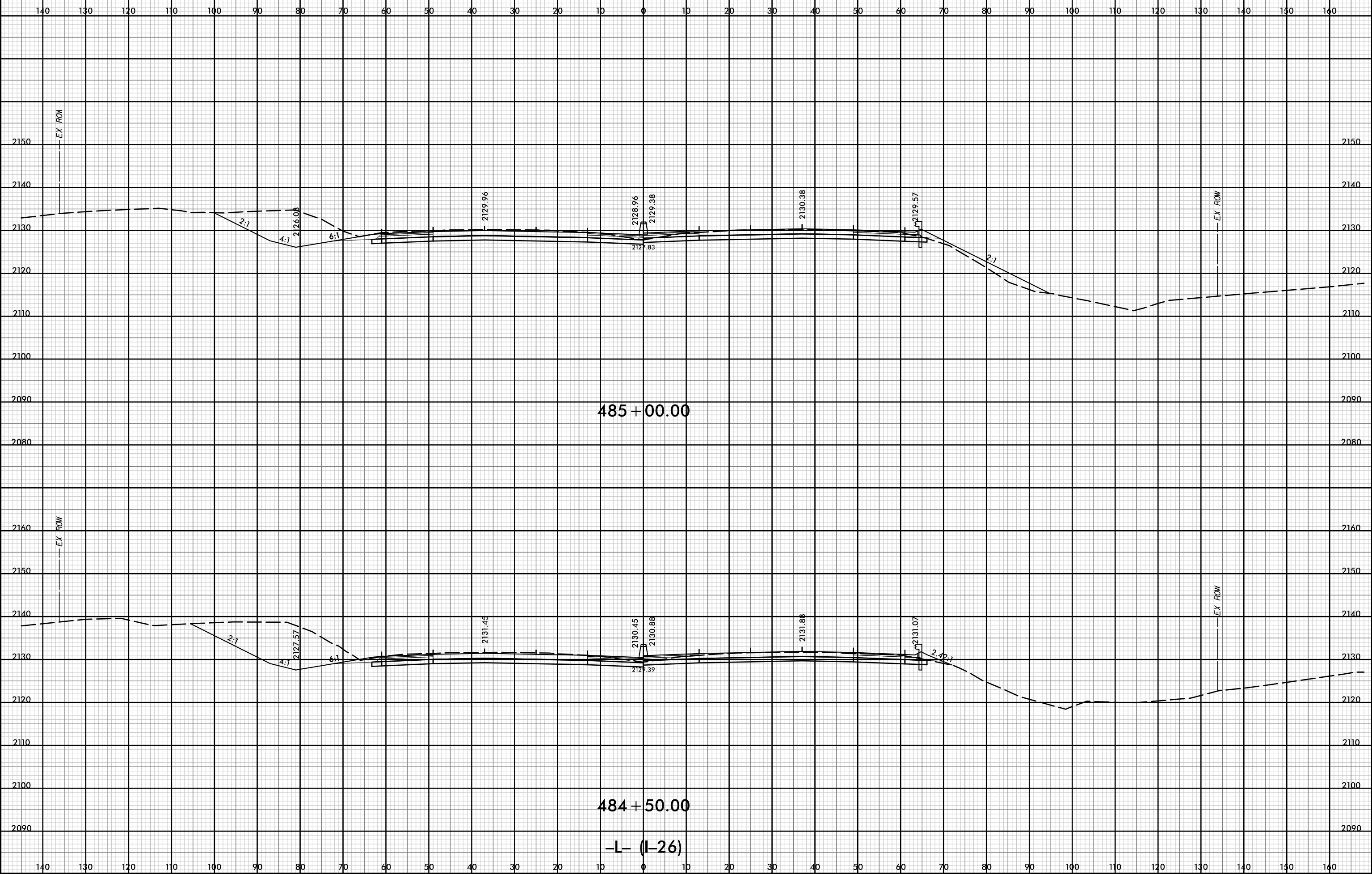

D:\pw-int\hntb.org\p\SEDiv\Documents\Charo\hntb\Roadway\CorridorModeling\I4400BB\RD1_XPL\LD.dgn

12-JUL-2019 12:54



PROJ. REFERENCE NO.	SHEET NO.
I-4400BB	X-106

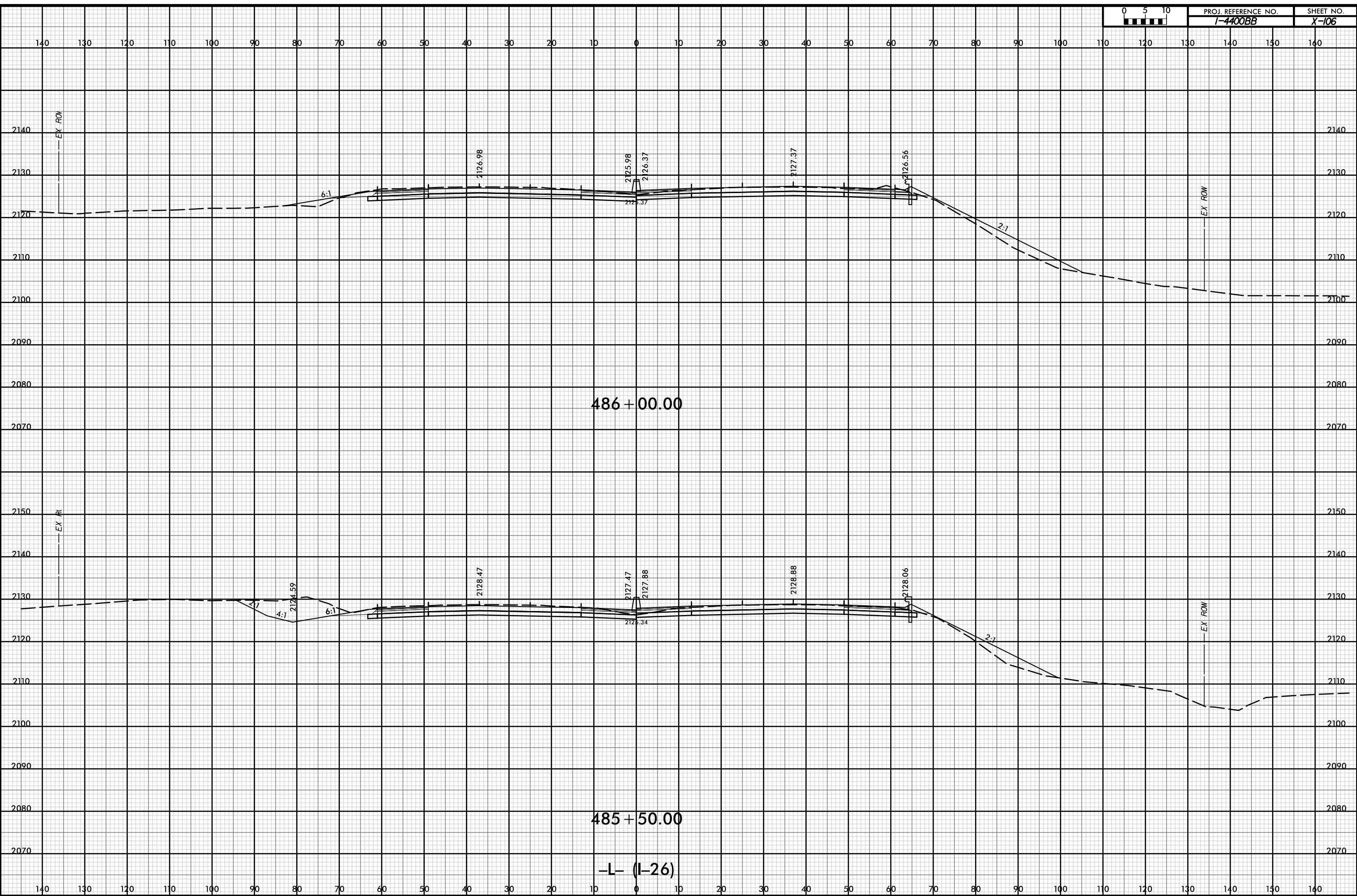

P:\pw-int-hmtb.org\p\SEDiv\Documents\CharoHe Projects\60645 - I4400 - 4700\I-4400 C/Roadway\PDF_Distribution/Roadway.pen
 H:\B
 1:20

12-JUL-2019 12:54



PROJ. REFERENCE NO.	SHEET NO.
I-4400BB	X-107

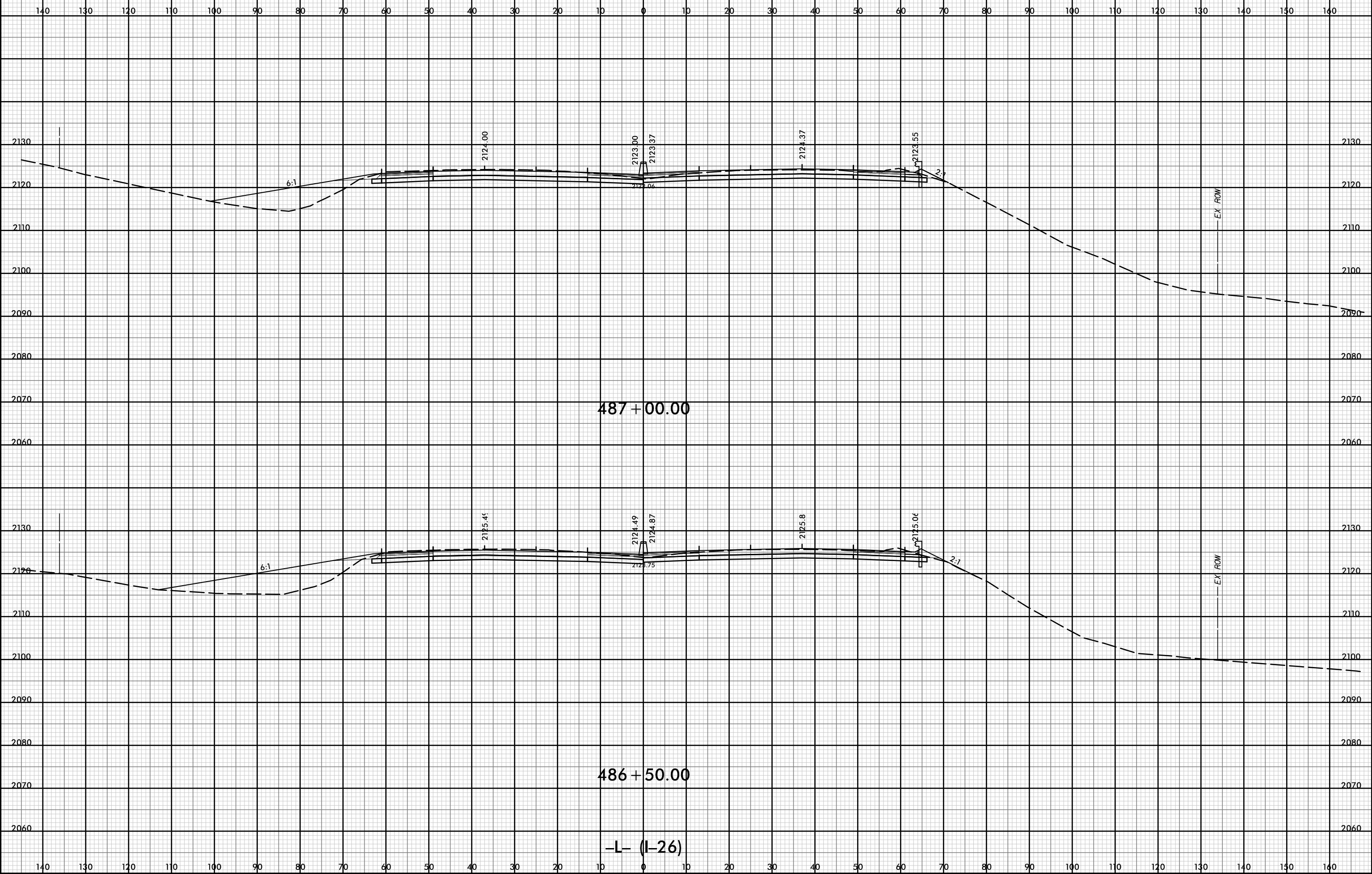

P:\pw-int-hmtb.org\p\SEDiv\Documents\Charo\file Projects\60645 - I4400 - 4700\I-4400 C/Roadway\PDF_Distribution/Roadway.pen
 H:\B
 I:20

12-JUL-2019 12:54



PROJ. REFERENCE NO.	SHEET NO.
I-4400BB	X-108

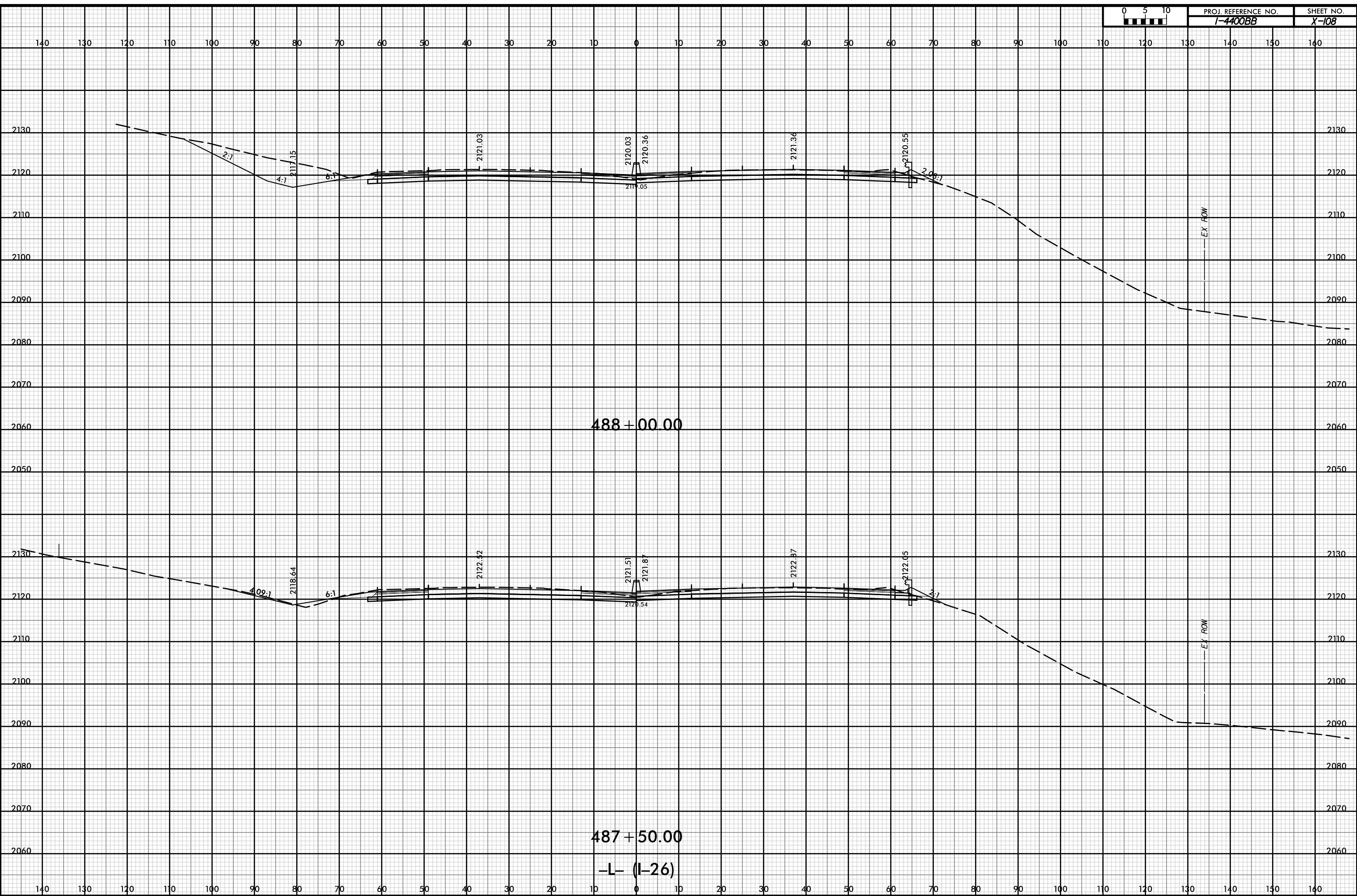

488 + 00.00

487 + 50.00

-L- (I-26)

P:\pw-int\hntb.org\p\SEDiv\Documents\Charo\hntb\Roadway\CorridorModeling\I4400BB_RD1_XPL_L.dgn
 11/18
 i:20

12-JUL-2019 12:54



PROJ. REFERENCE NO.	SHEET NO.
I-4400BB	X-109

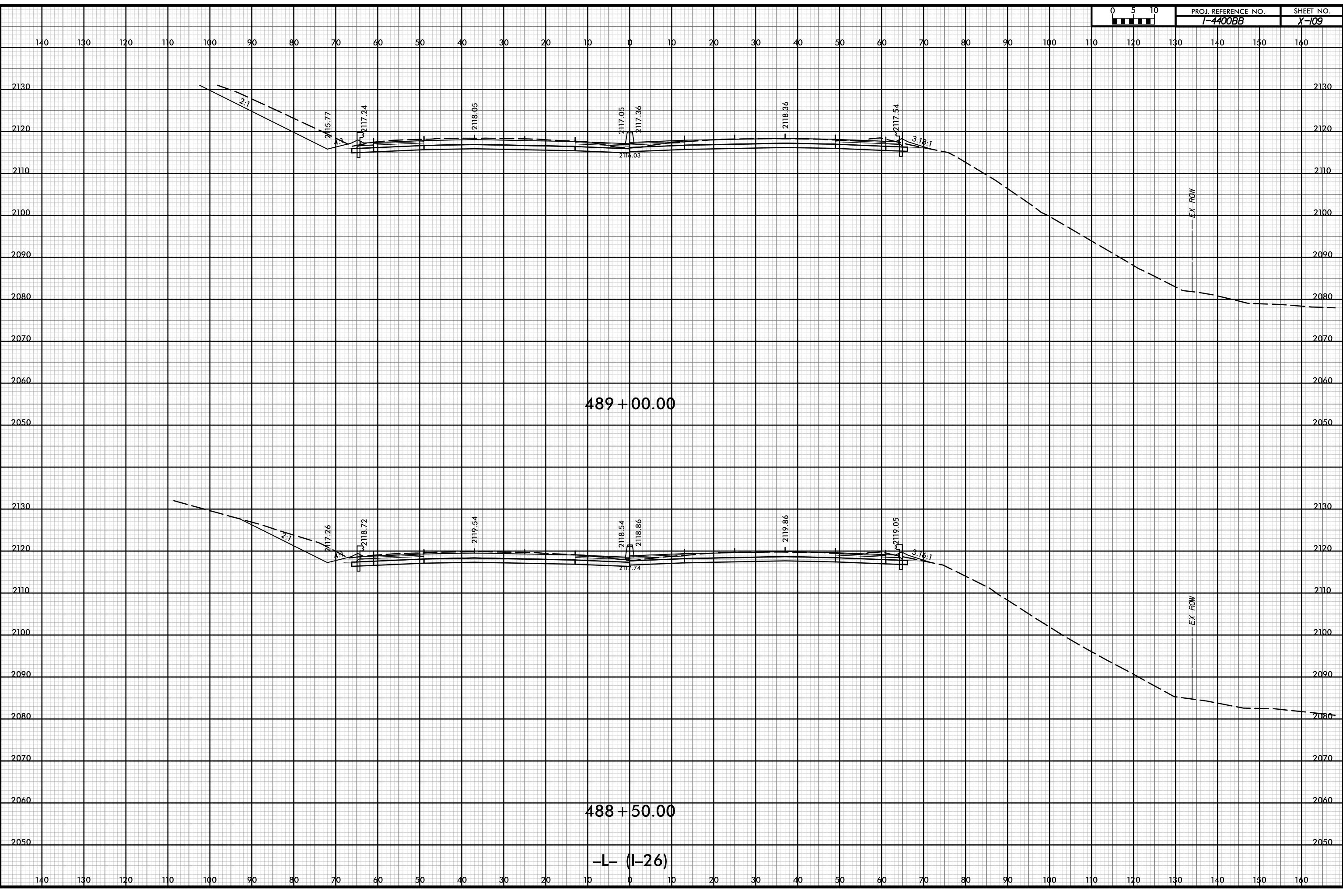

489 + 00.00

488 + 50.00

-L- (I-26)

P:\pw-int-hmtb.org\p\SEDiv\Documents\Charo\file Projects\60645 - I4400 - 4700/I-4400 C/Roadway/PDF_Distribution/Roadway.pen
 Roadway\CorridorModeling\I4400BB_RD1_XPL_L.dgn
 11/18
 1:20

12-JUL-2019 12:54



PROJ. REFERENCE NO.	SHEET NO.
I-4400BB	X-110

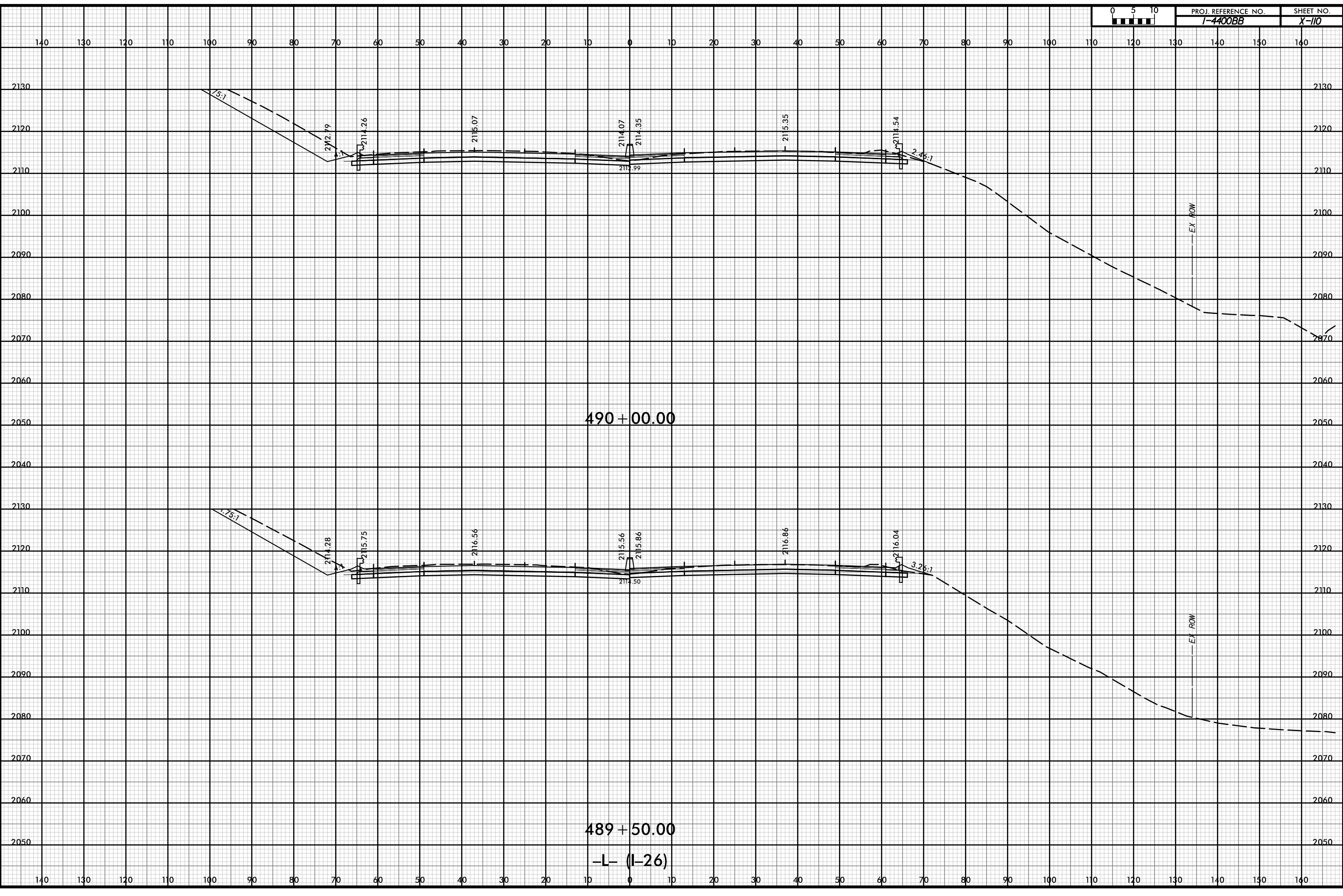

P:\pw-int\hntb.org\p\SEDiv\Documents\Charo\hntb\Roadway\CorridorModeling\I4400BB_RD1_XPL_L.dgn
 11/18
 1:20

12-JUL-2019 12:54



PROJ. REFERENCE NO. <i>I-4400BB</i>	SHEET NO. <i>X-III</i>
--	---------------------------

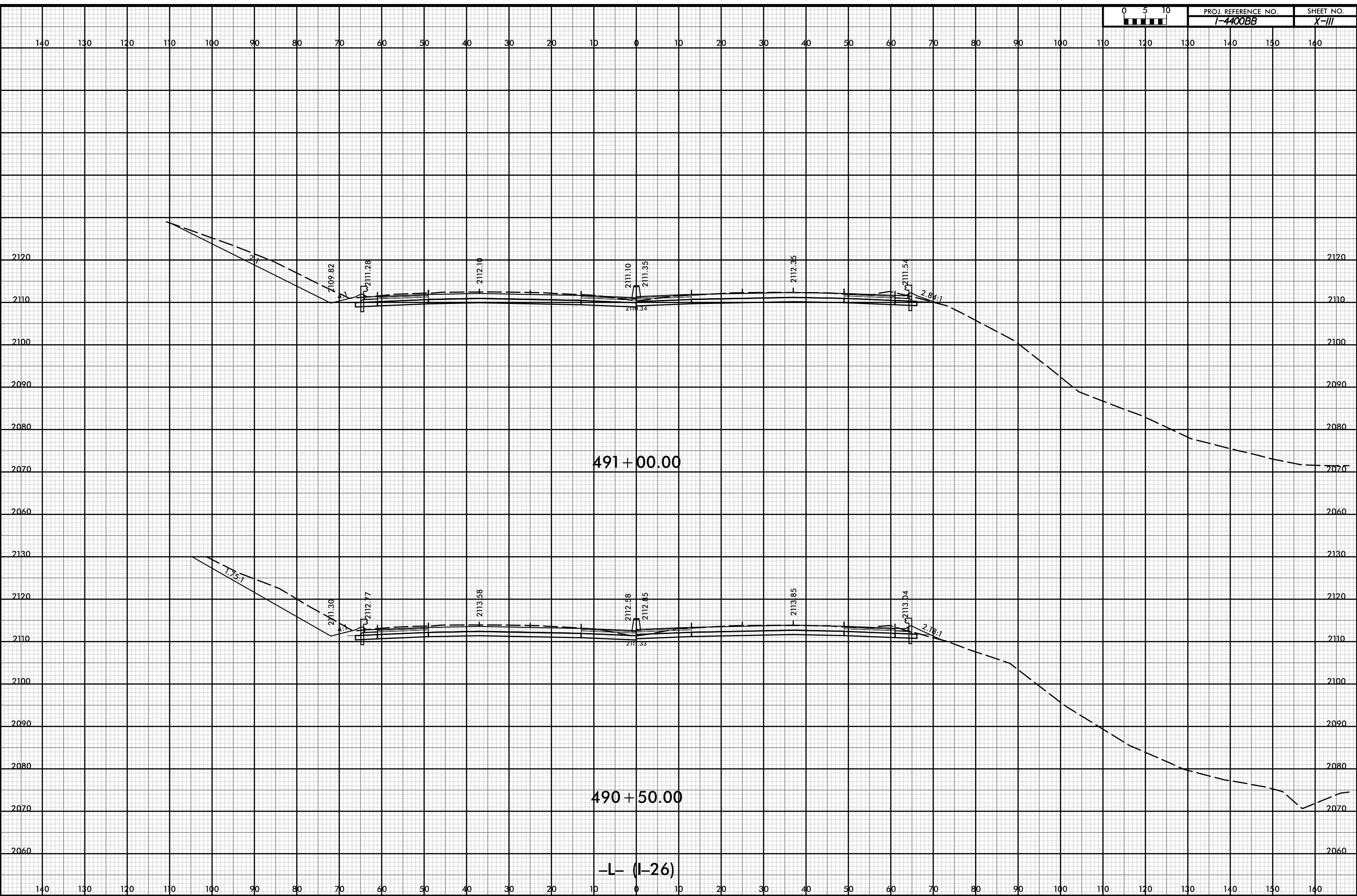

P:\pw-int\hntb.org\p\SEDiv\Documents\Charo\hntb\Roadway\CorridorModeling\I4400BB\RD1_XPL_L.dgn
 11/18
 1:20

12-JUL-2019 12:54



PROJ. REFERENCE NO. I-4400BB	SHEET NO. X-112
---------------------------------	--------------------

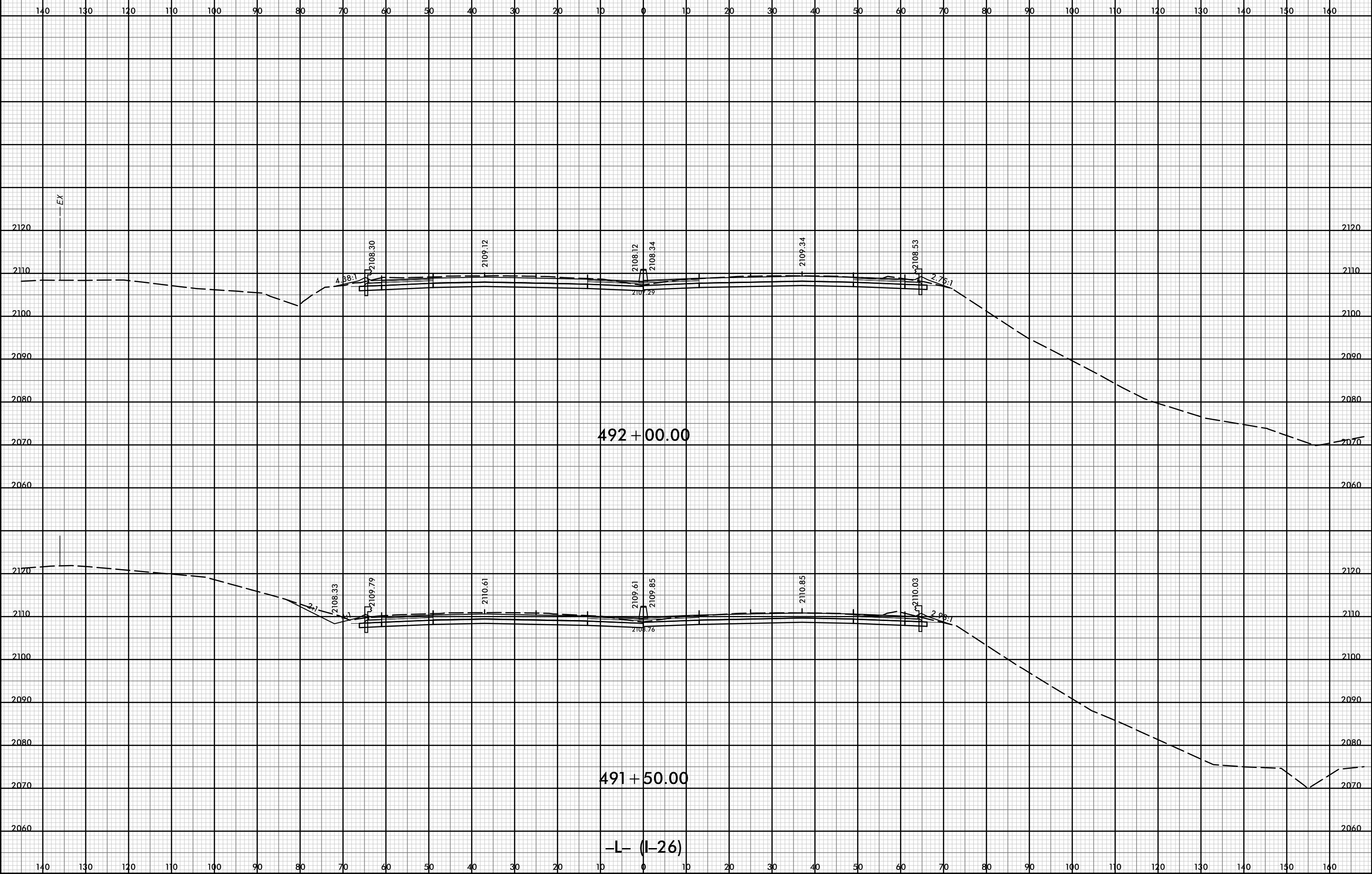

P:\pw-int-hntb.org\p\SEDiv\Documents\Charo\h\Roadway\CorridorModeling\4400BB\RD1_XPL_L.dgn
 H:\B
 1:20

12-JUL-2019 12:54



PROJ. REFERENCE NO. I-4400BB	SHEET NO. X-113
---------------------------------	--------------------

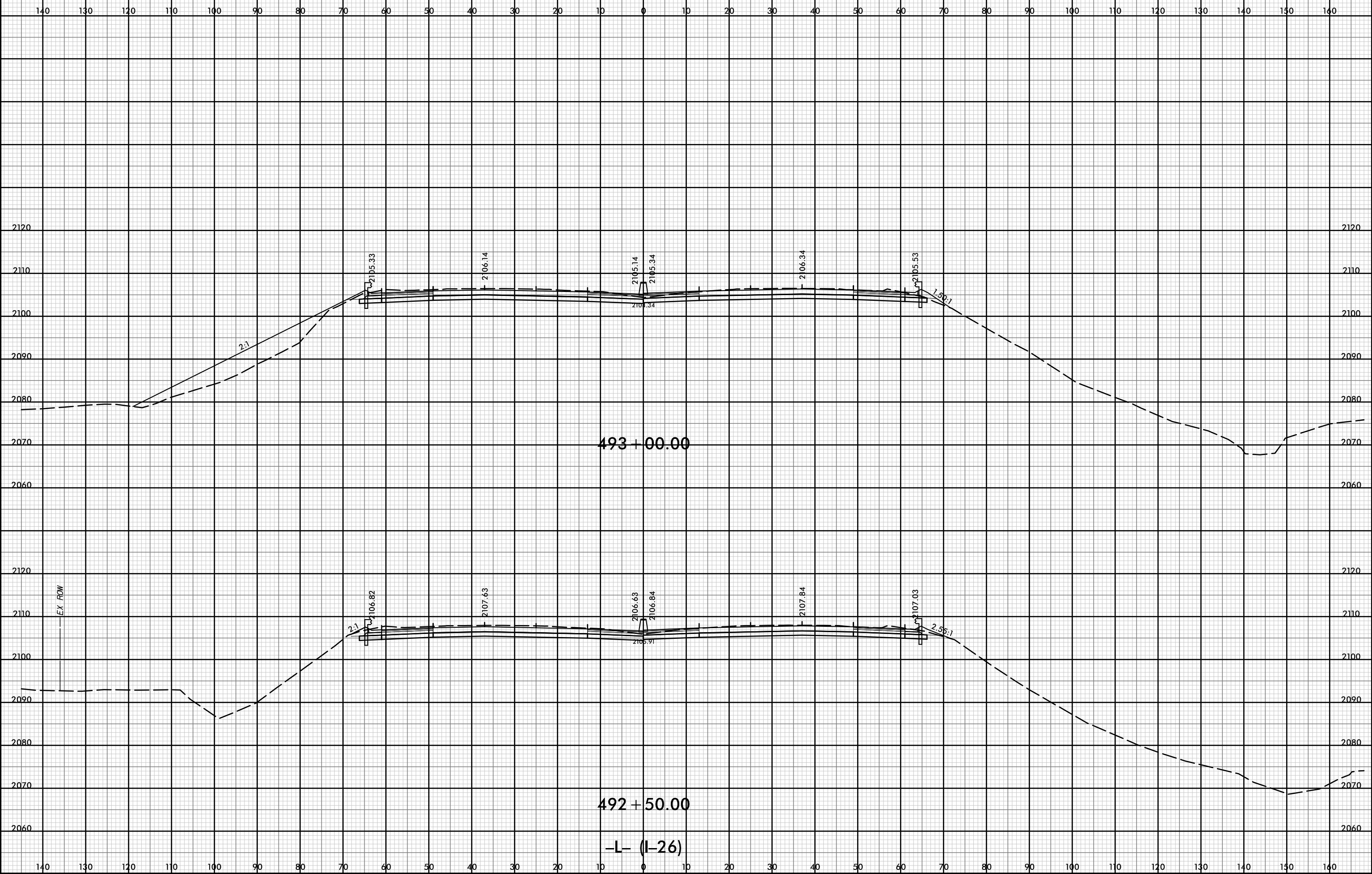

P:\pw-int\hntb.org\p\SEDiv\Documents\Charo\He Roadway\PDF_Distribution\Roadway.pen
 H:\B
 1:20

12-JUL-2019 12:54

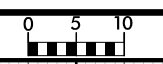

PROJ. REFERENCE NO.	SHEET NO.
I-4400BB	X-14

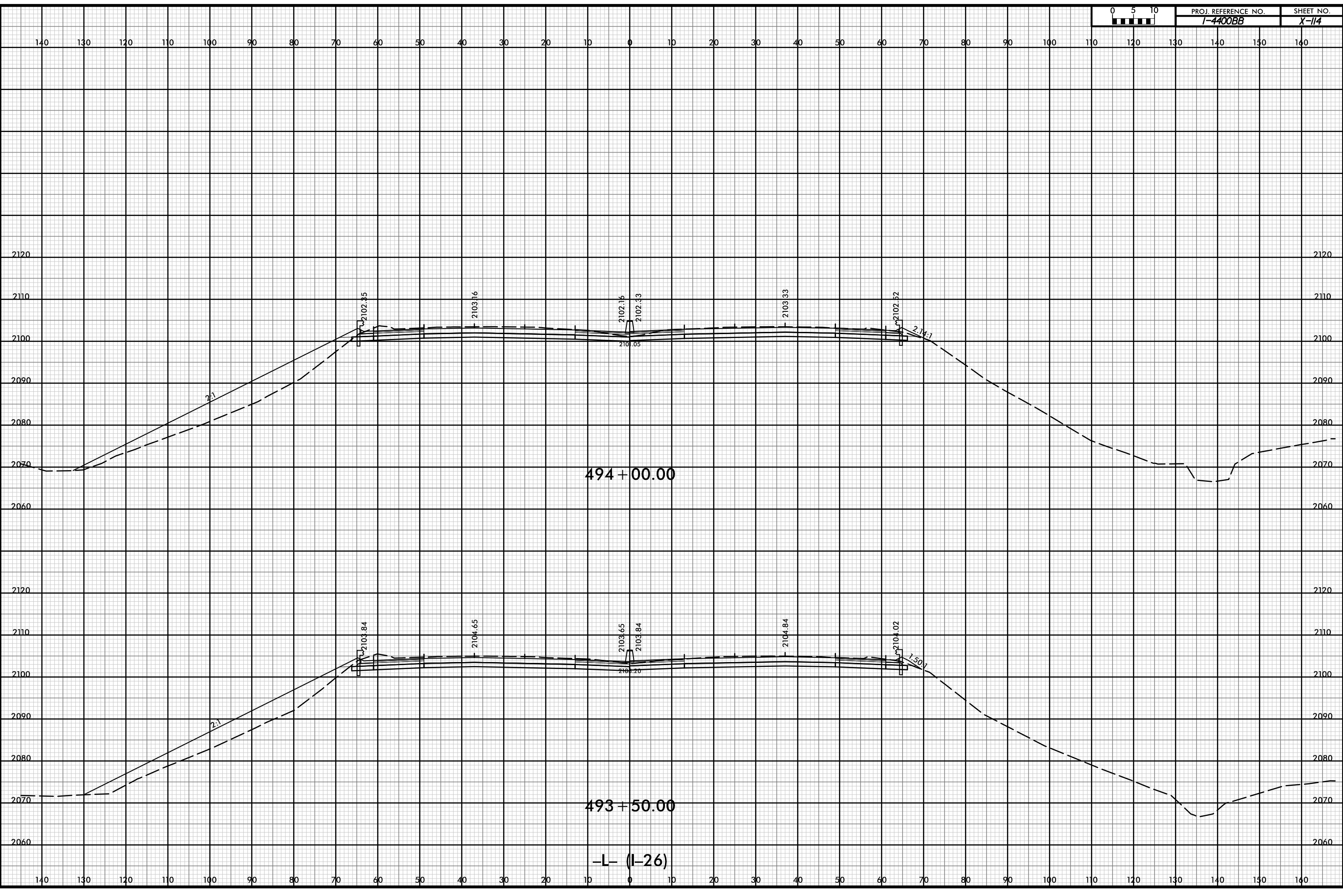

P:\pw-int\hntb.org\p\SEDiv\Documents\Charo\hntb\Roadway\CorridorModeling\I4400BB_R01_XPL_L.dgn
 11/18
 1:20

12-JUL-2019 12:54

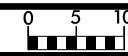

PROJ. REFERENCE NO.
I-4400BB

SHEET NO.
X-115

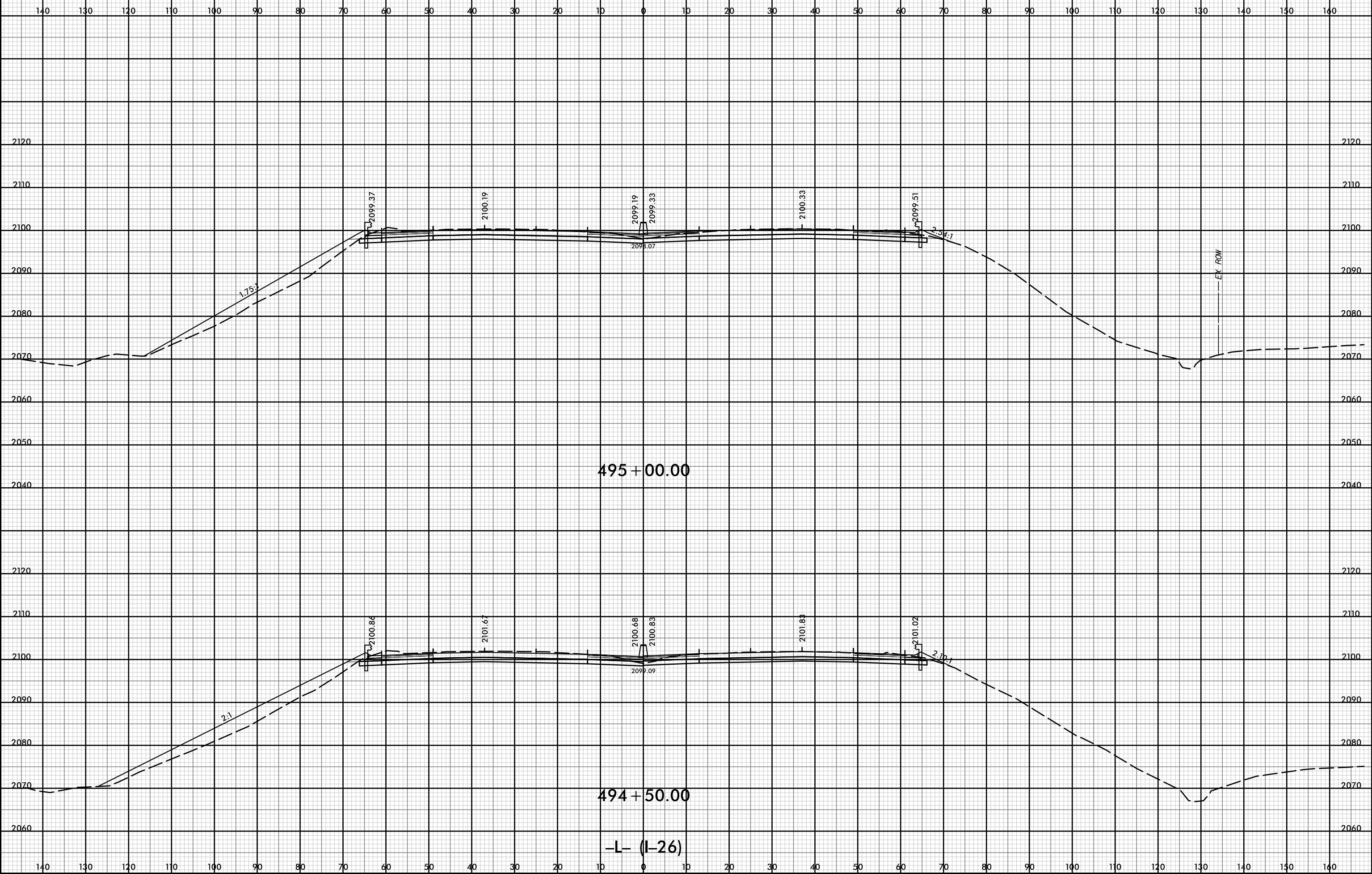

D:\pw-int\hntb.org\p\SEDiv\Documents\Charo\hntb\Roadway\CorridorModeling\I4400BB\RDY_XPL\115.dgn

1:20

12-JUL-2019 12:54



PROJ. REFERENCE NO.	SHEET NO.
I-4400BB	X-116

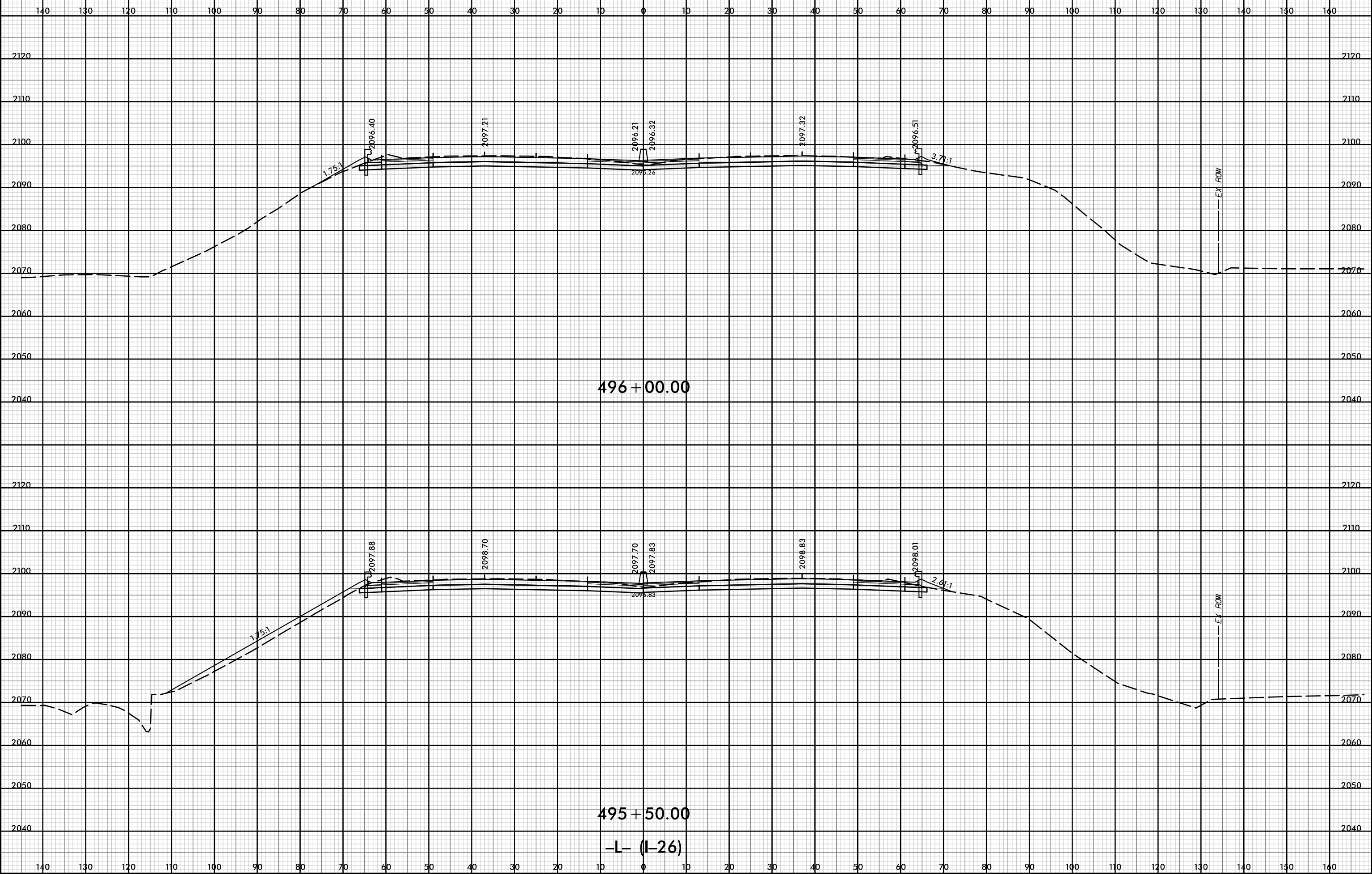

P:\pw-int\hntb.org\p\SEDiv\Documents\Charo\hntb\Roadway\CorridorModeling\I4400BB_R01_XPL_L.dgn
 11/18
 1:20

12-JUL-2019 12:54



PROJ. REFERENCE NO.	SHEET NO.
I-4400BB	X-17

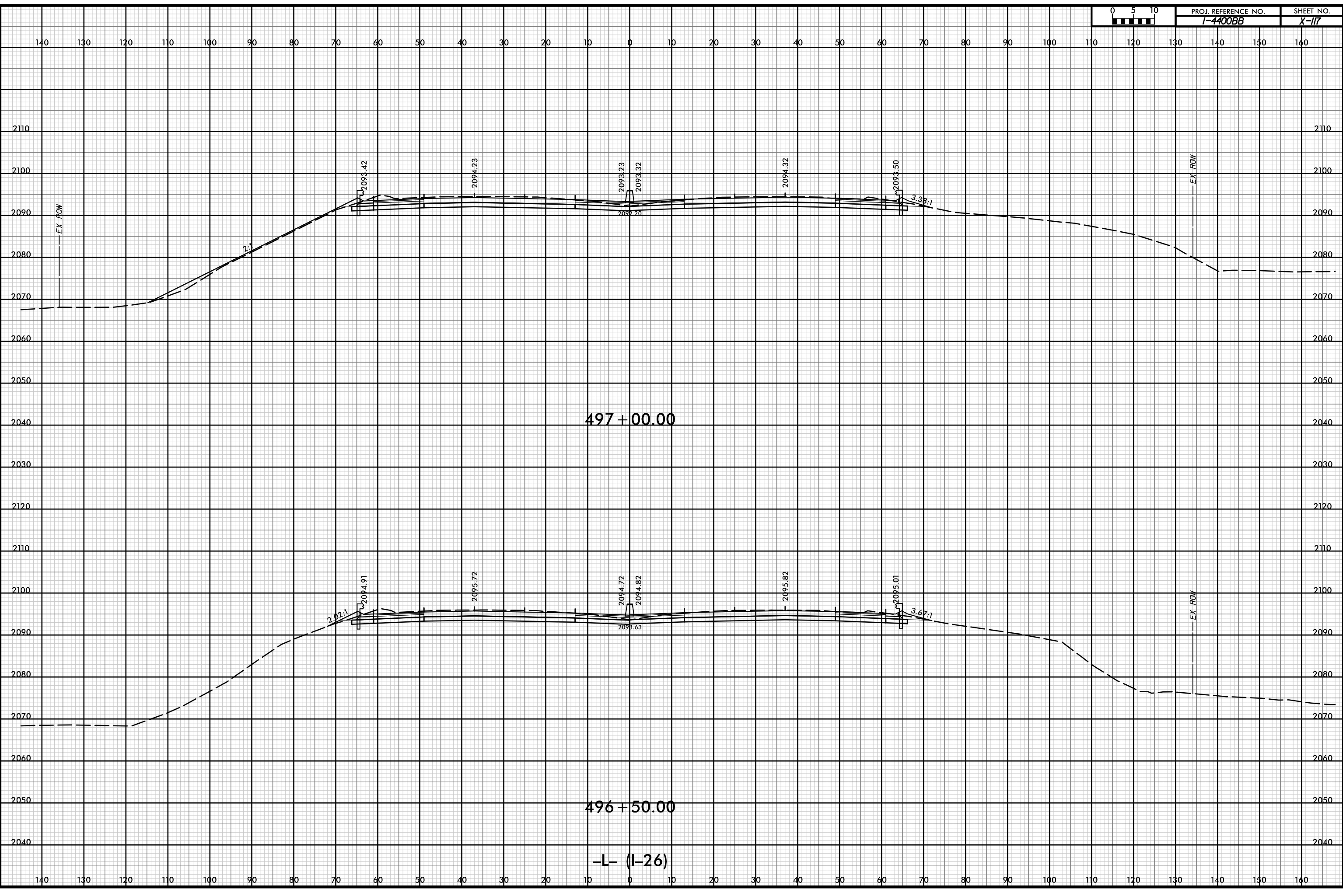

P:\pw-int-hmtb.org\p\SEDiv\Documents\Charo\file Projects\60645 - 14400 - 4700\1-4400 C/Roadway\PDF_Distribution/Roadway.pen
 H:\B
 1:20

12-JUL-2019 12:54



PROJ. REFERENCE NO.	SHEET NO.
I-4400BB	X-118

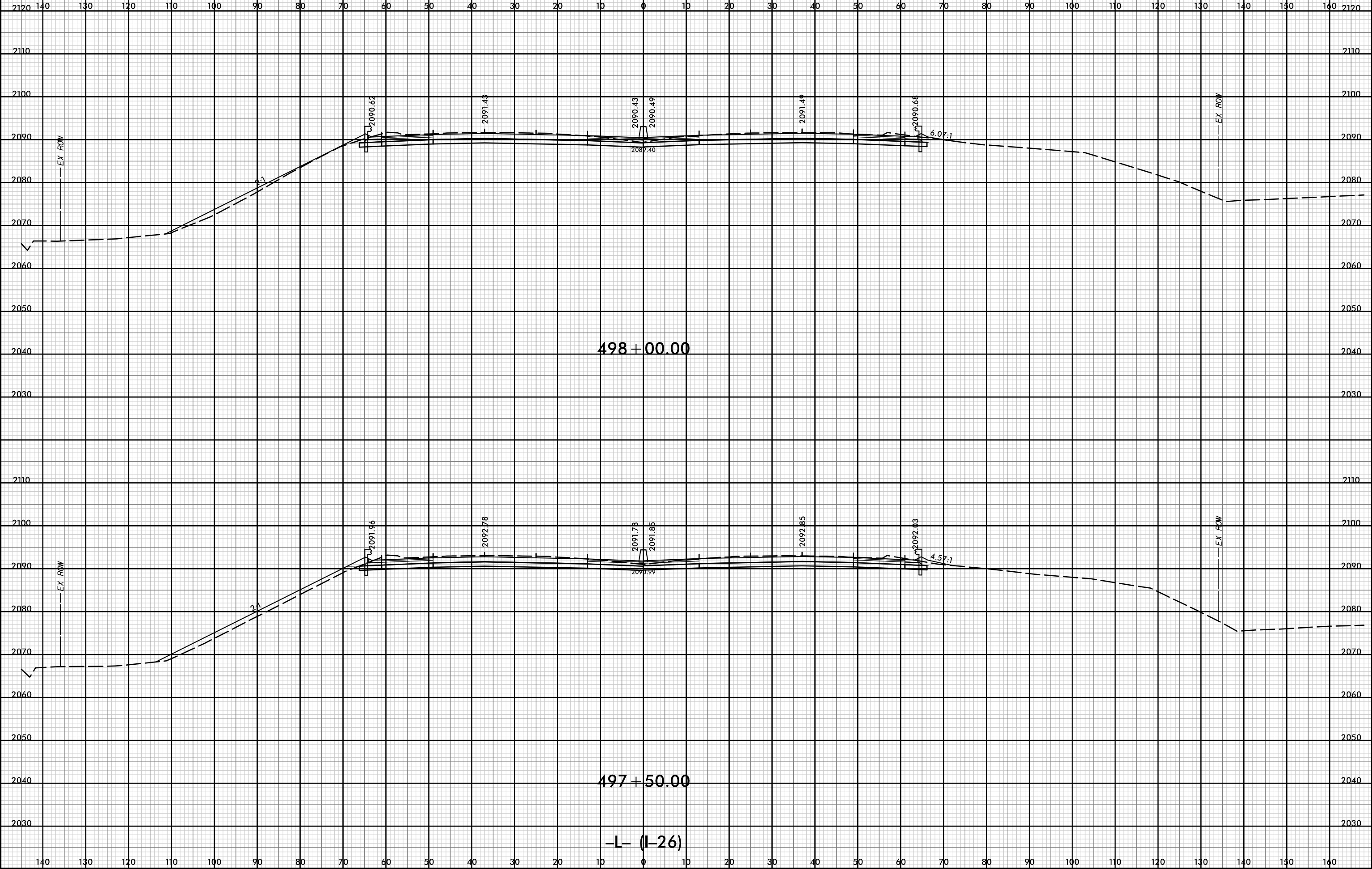

P:\pw-int-hmtb.org\p\SEDiv\Documents\Charo\file Roadway\CorridorModeling\I4400BB\RD1_XPL_L.dgn
 11/18
 1:20

D:\pw-int\hntb.org\p\SEDiv\Documents\Charo\h Roadway\Roadway\CorridorModeling\14400BB_R01_XPL_L.dgn
11/18
12:20

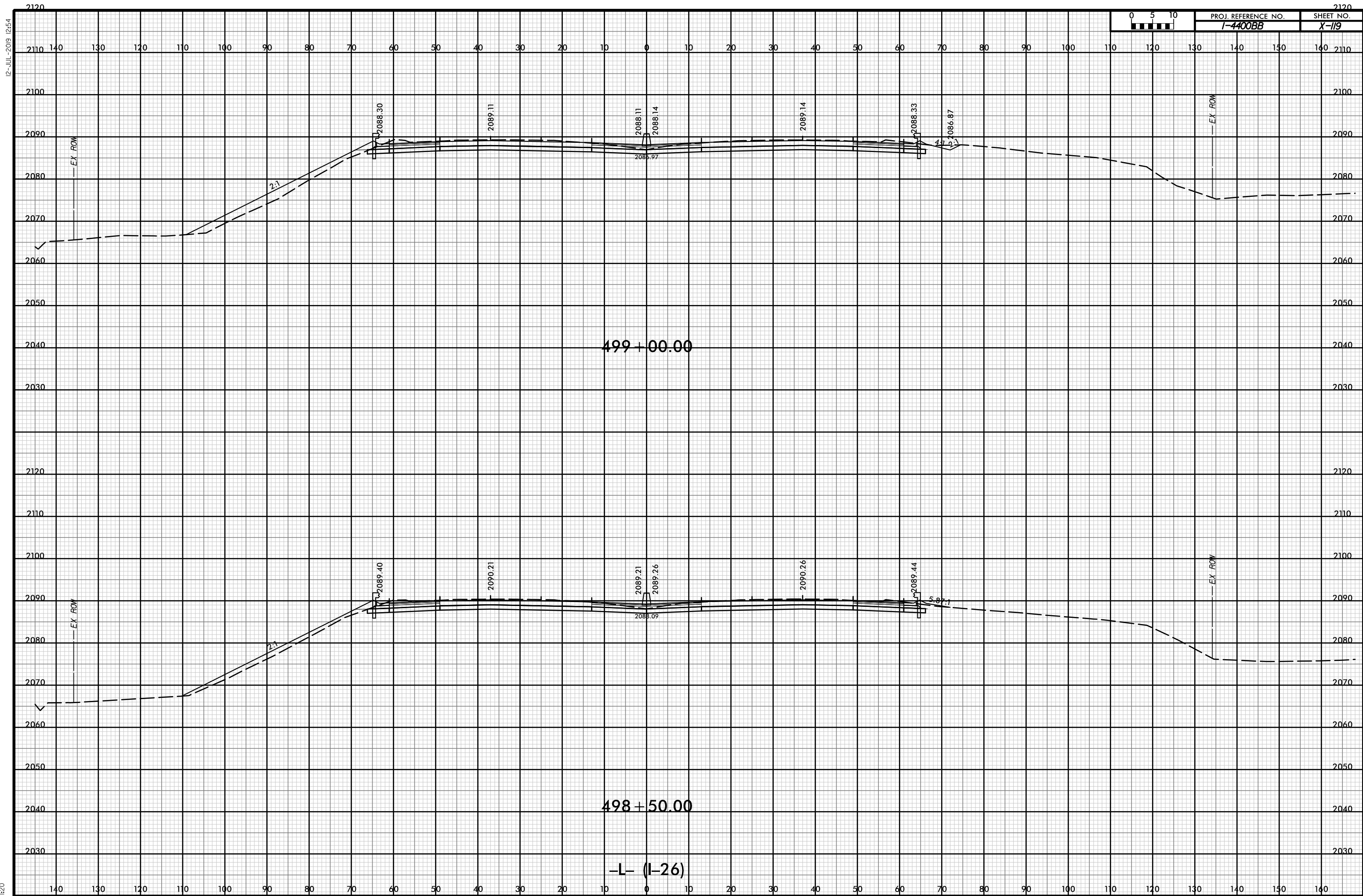

D:\pw-int-hmtb.org\p\SEDiv\Documents\CharoHe Projects\60645 - 14400 - 4700\1-4400 C/Roadway\PDF_Distribution/Roadway.pen
11/18
12:20

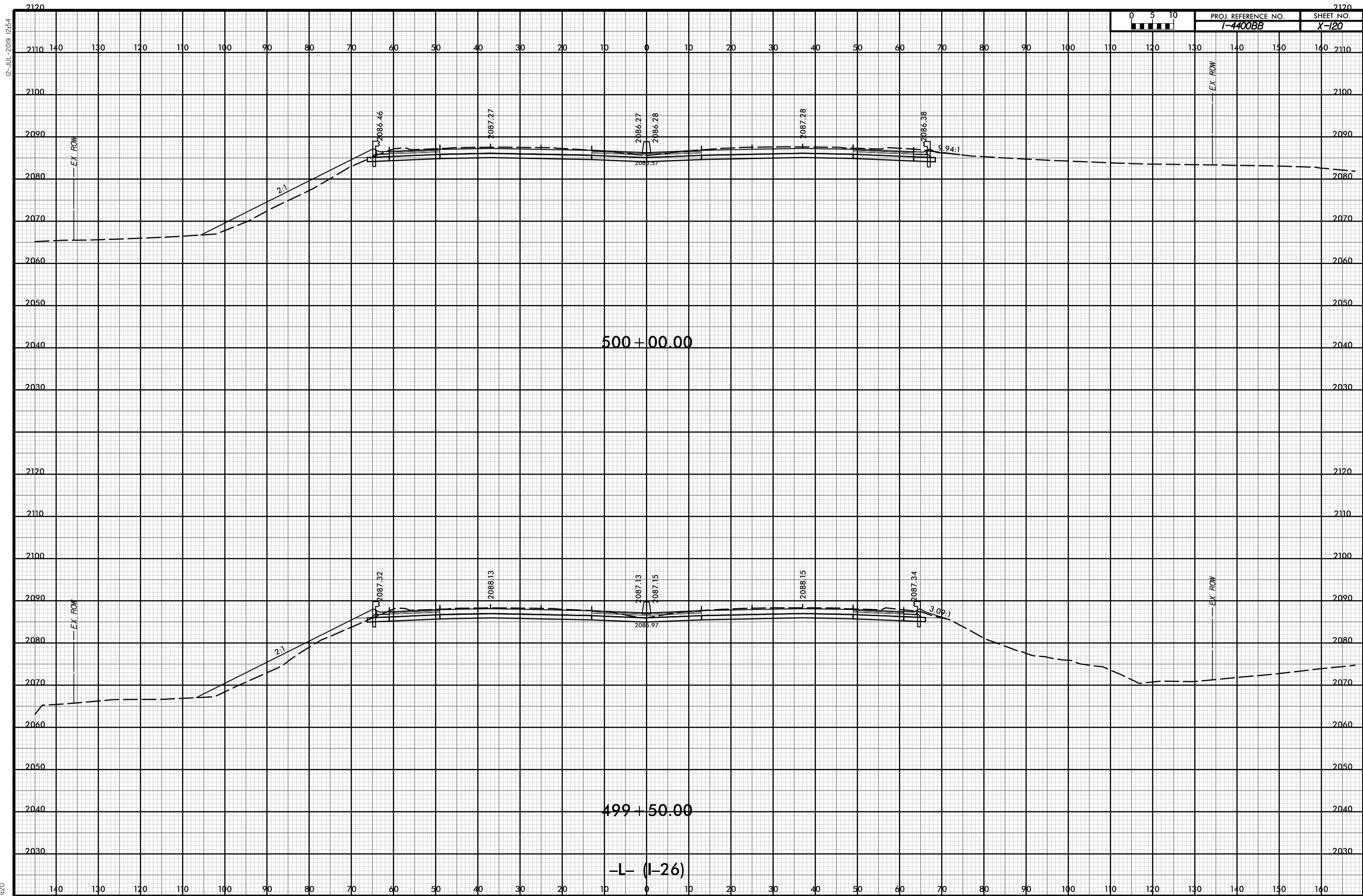

D:\pw-int\hntb.org\p\SEDiv\Documents\Charo\file Projects\60645 - 14400 - 4700\1-4400 C/Roadway\PDF_Distribution\Roadway.pen
11/18
12:20

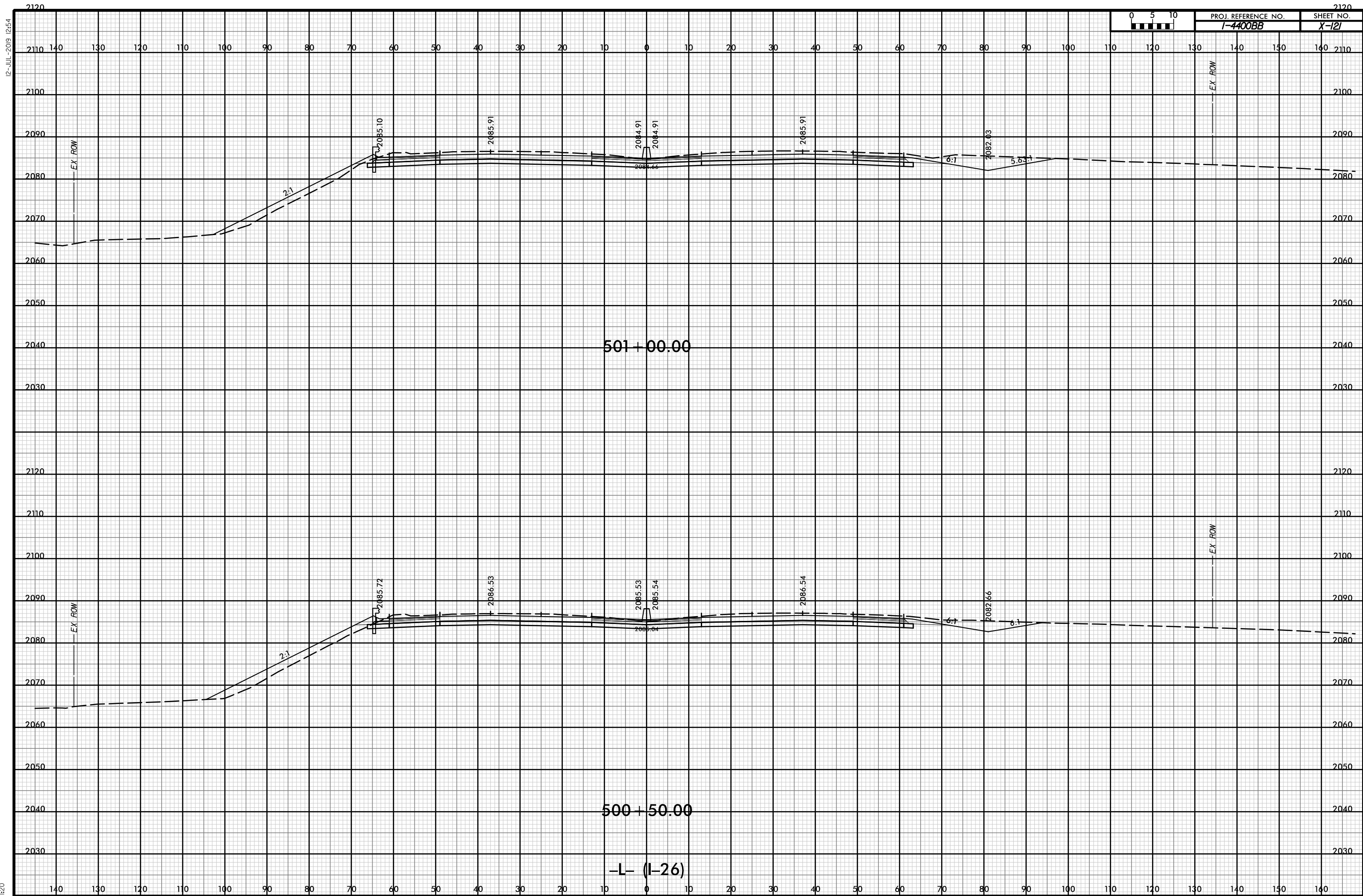

D:\pw-int\hntb.org\p\SEDiv\Documents\Charo\file Projects\60645 - 14400 - 4700\1-4400 C/Roadway\PDF_Distribution\Roadway.pen
11/18
1:20

12-JUL-2019 12:54

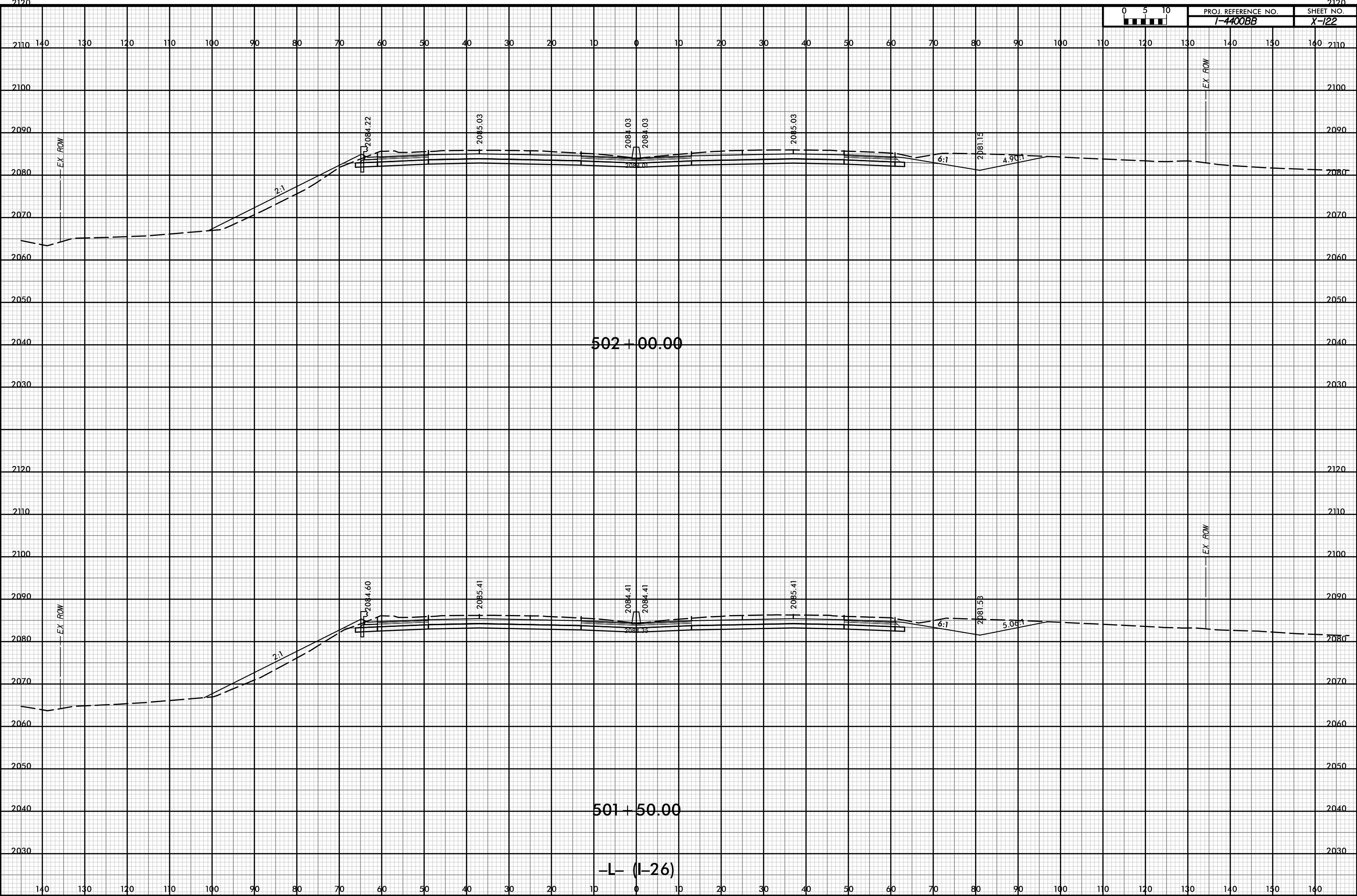

D:\pw-int\hntb.org\p\SEDiv\Documents\Charo\file Projects\60645 - 14400 - 4700\1-4400 C/Roadway\PDF_Distribution\Roadway.pen
11/18
1:20

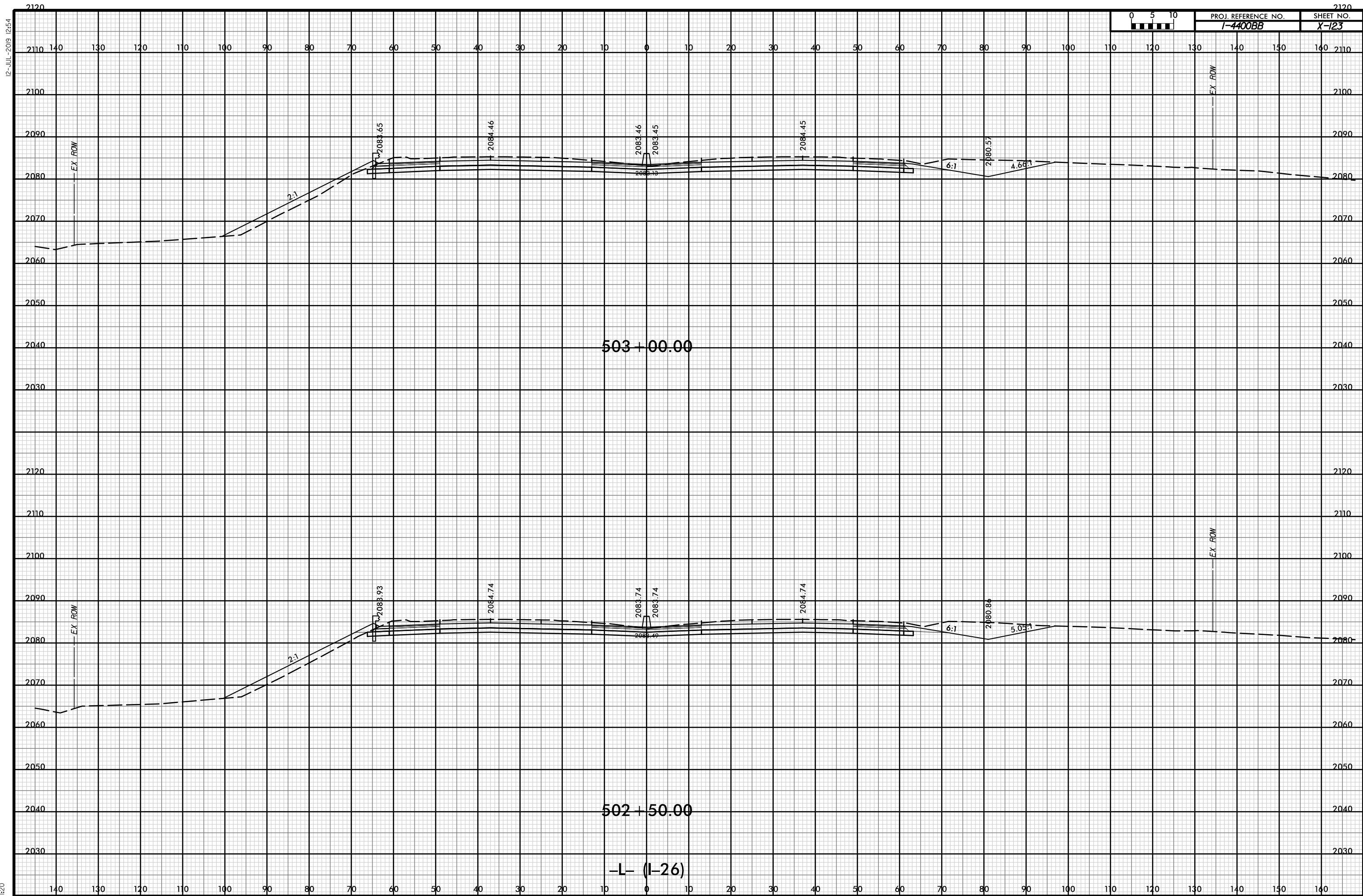

D:\pw-int\hntb.org\p\SEDiv\Documents\Charo\file Projects\60645 - 14400 - 4700\1-4400 C/Roadway\PDF_Distribution\Roadway.pen
11/18
1:20

12-JUL-2019 12:54

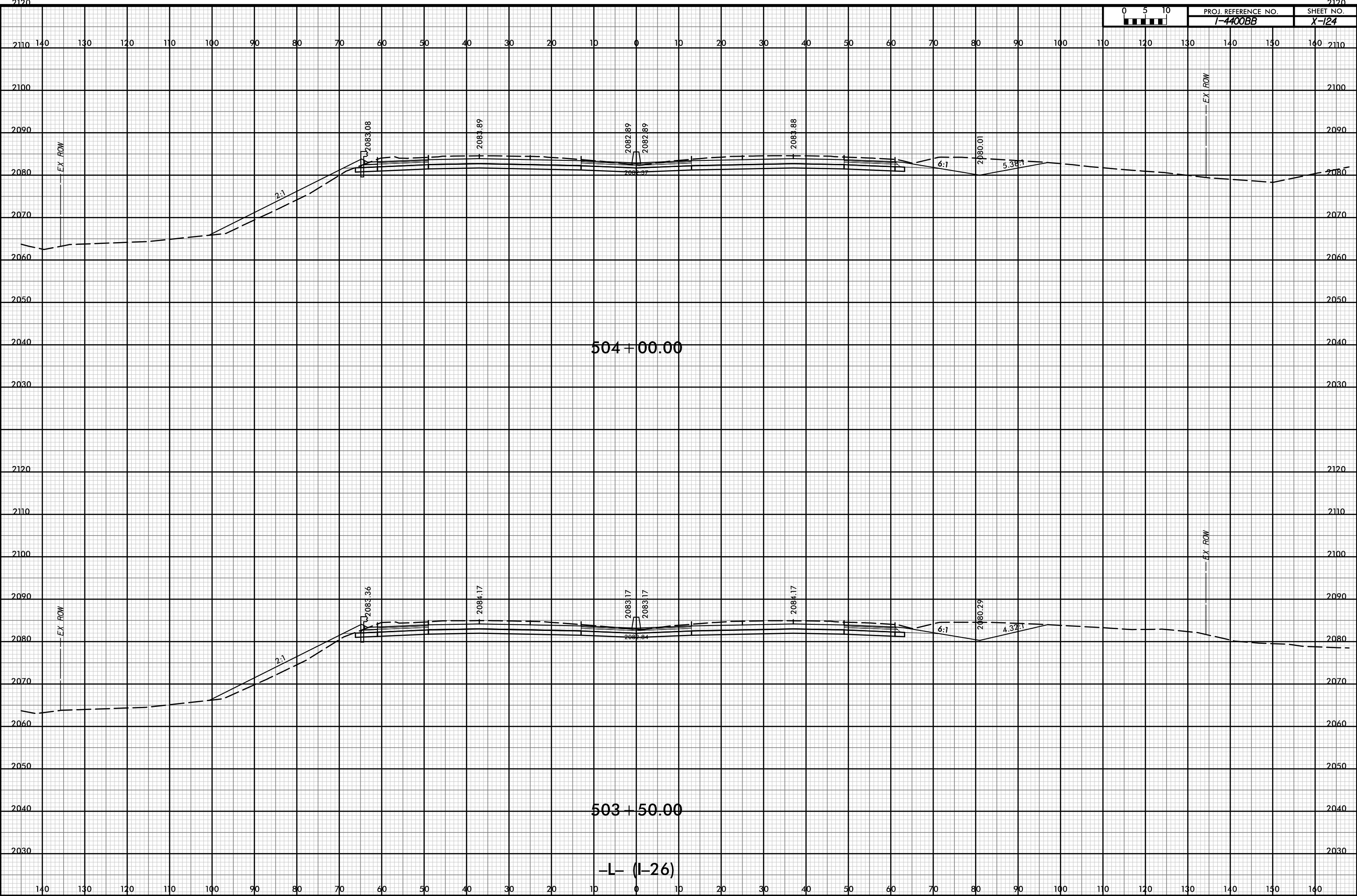

0 5 10	PROJ. REFERENCE NO. 1-4400BB	SHEET NO. X-124
--------	---------------------------------	--------------------

12-JUL-2019 12:54

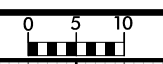

PROJ. REFERENCE NO. I-4400BB	SHEET NO. X-126
---------------------------------	--------------------

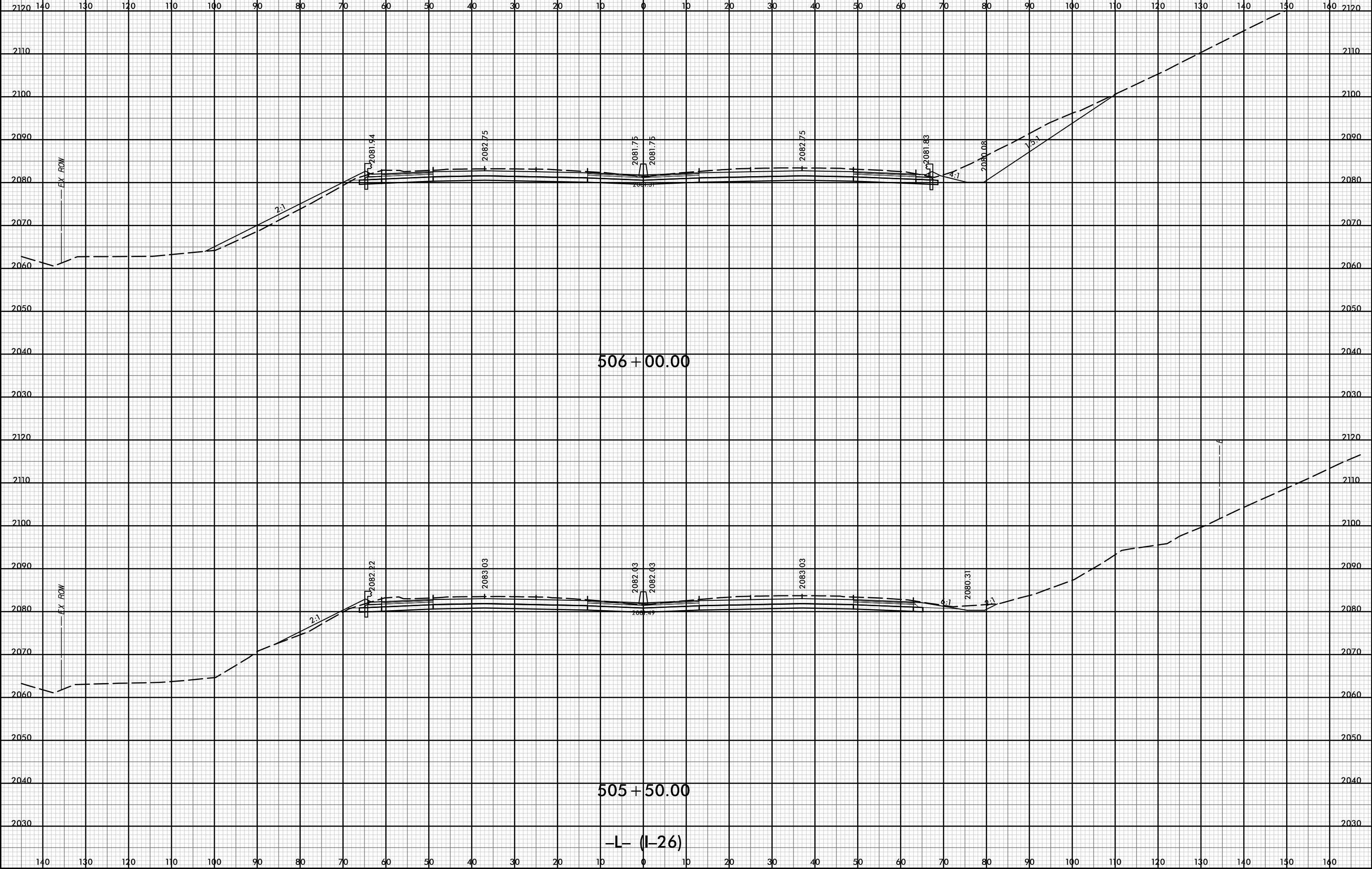

P:\pw-int\hntb.org\p\SEDiv\Documents\Charo\file Projects\60645 - I4400 - 4700\I-4400 C/Roadway\PDF_Distribution/Roadway.pen
 H:\B
 I:\20

D:\pw-int\hntb.org\p\SEDiv\Documents\Charo\He Roadway\CorridorModeling\14400BB_R01_XPL_L.dgn
11/18
1:20

12-JUL-2019 12:54

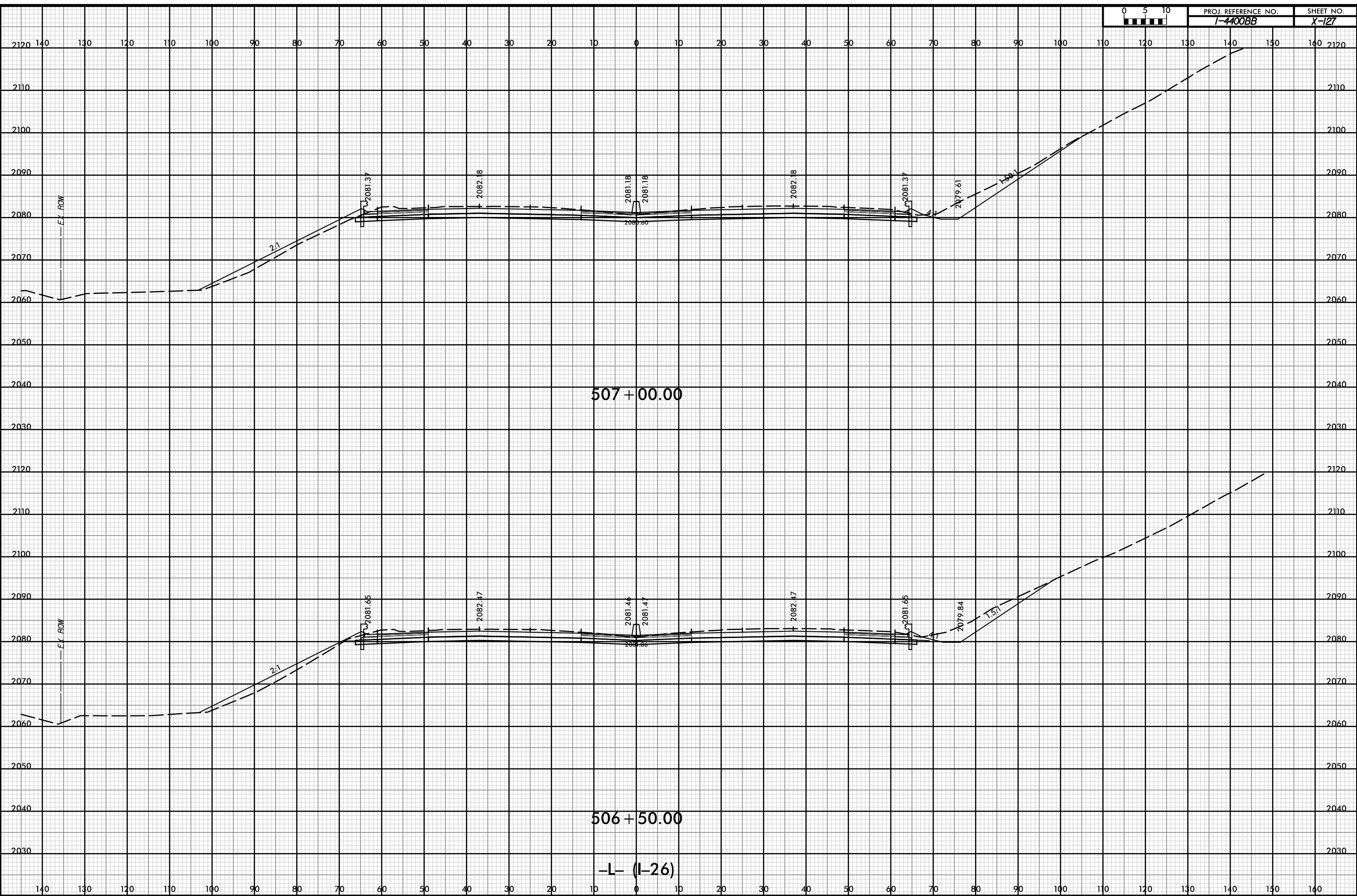

507+00.00

506+50.00

-L- (I-26)

12-JUL-2019 12:54

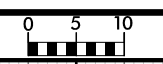

PROJ. REFERENCE NO. <i>I-4400BB</i>	SHEET NO. <i>X-128</i>
--	---------------------------

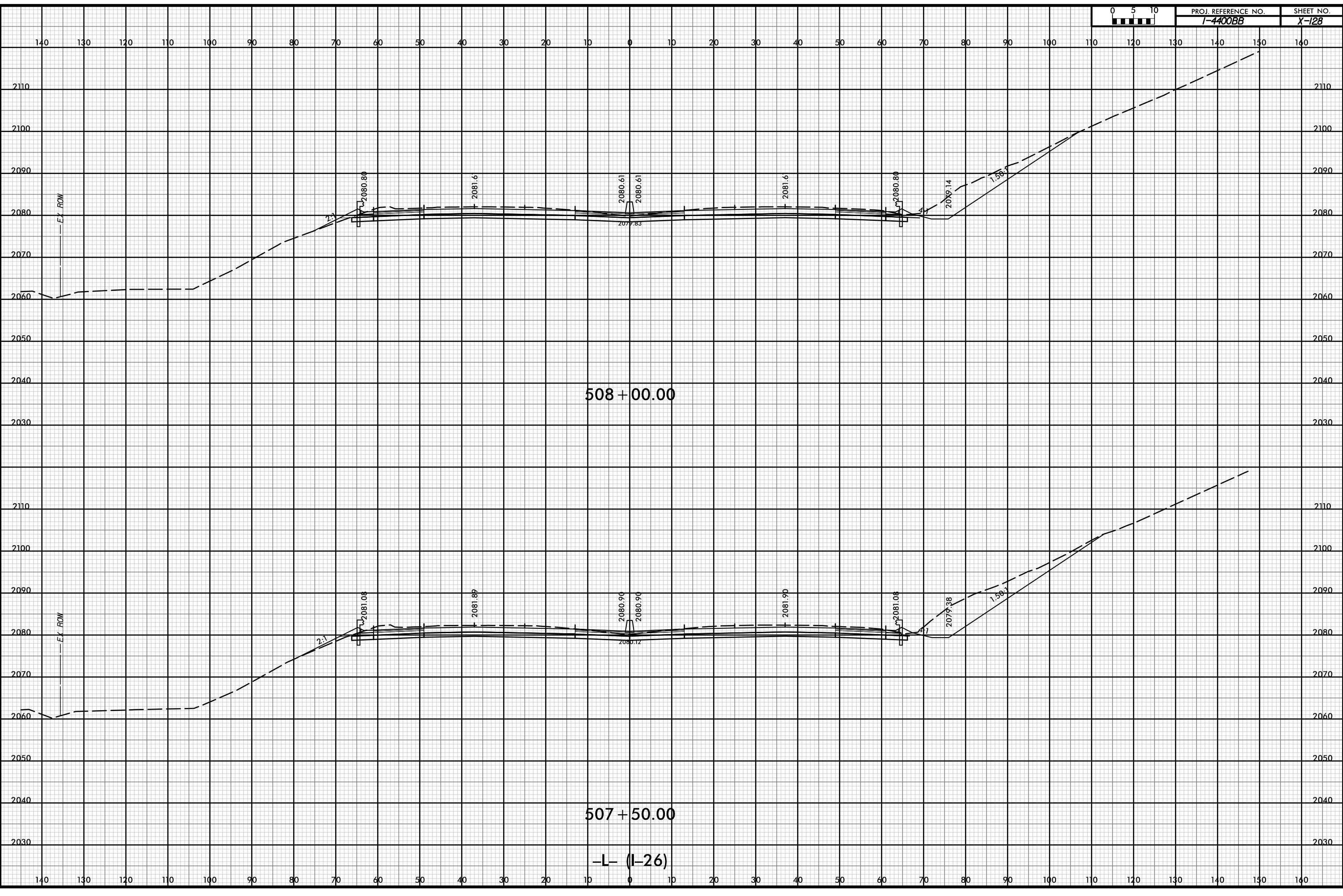

P:\pw-int\hntb.org\p\SEDiv\Documents\Charo\He Roadway\CorridorModeling\4400BB\RD1_XPL_L.dgn
 H:\B
 1:20

12-JUL-2019 12:55

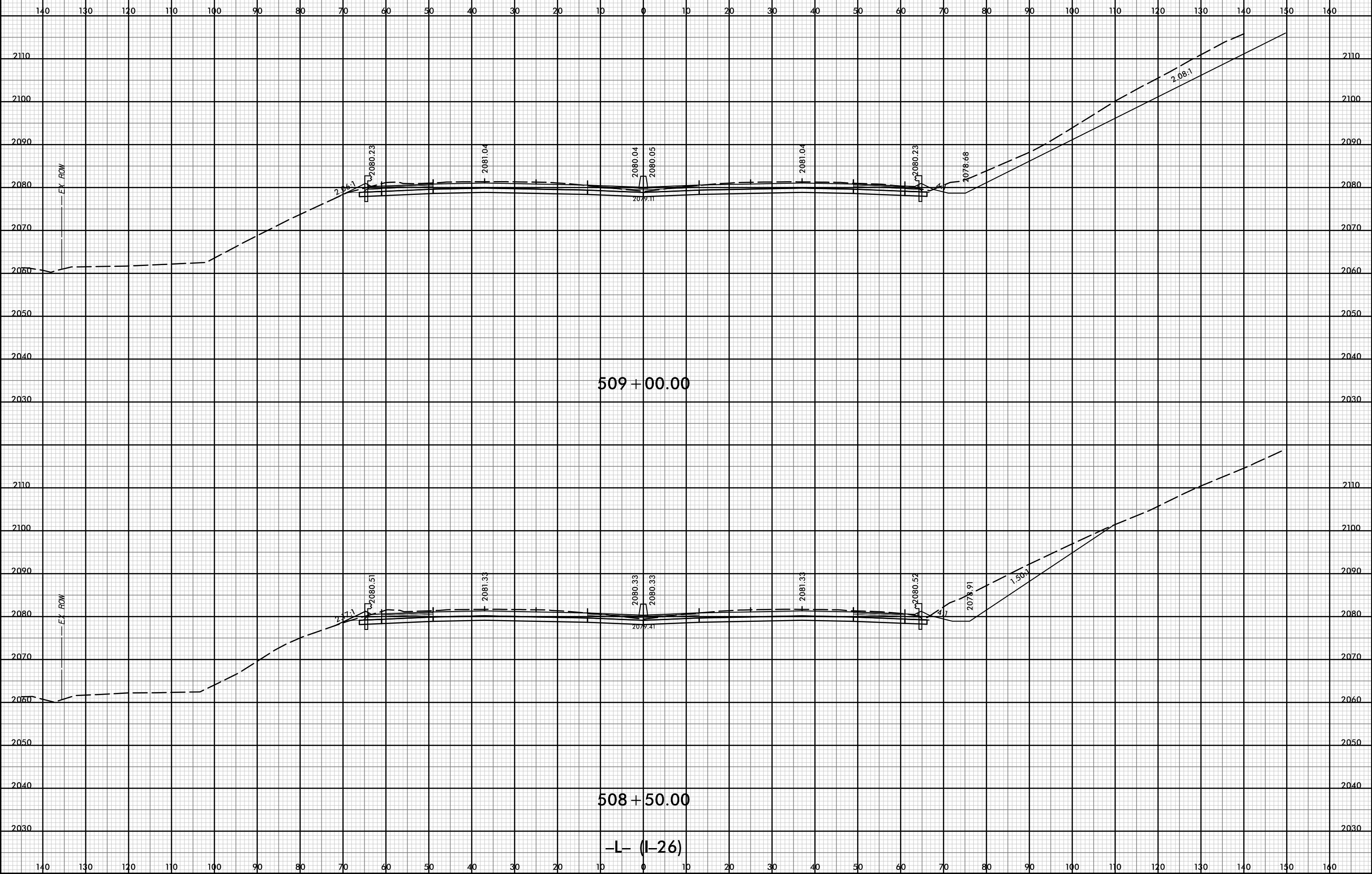

D:\pw-int\hntb.org\p\SEDiv\Documents\Charo\He Roadway\CorridorModeling\14400BB_RD1_XPL_L.dgn

12-JUL-2019 12:55

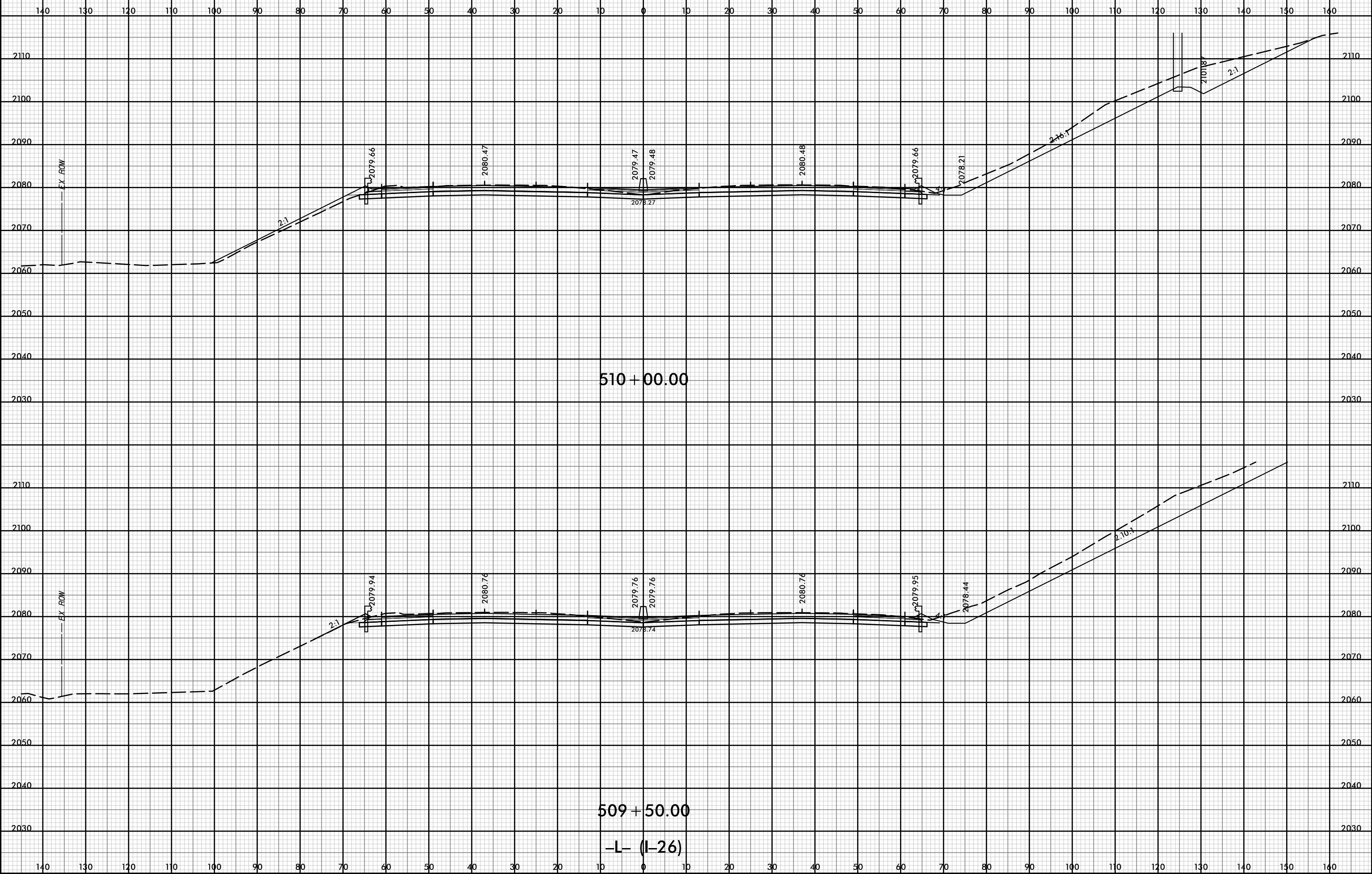

D:\pw-int\hntb.org\p\SEDiv\Documents\Charo\hntb\Roadway\CorridorModeling\I4400BB\RDY_XPL\LD.dgn

12-JUL-2019 12:55

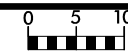

PROJ. REFERENCE NO.
I-4400BB

SHEET NO.
X-131

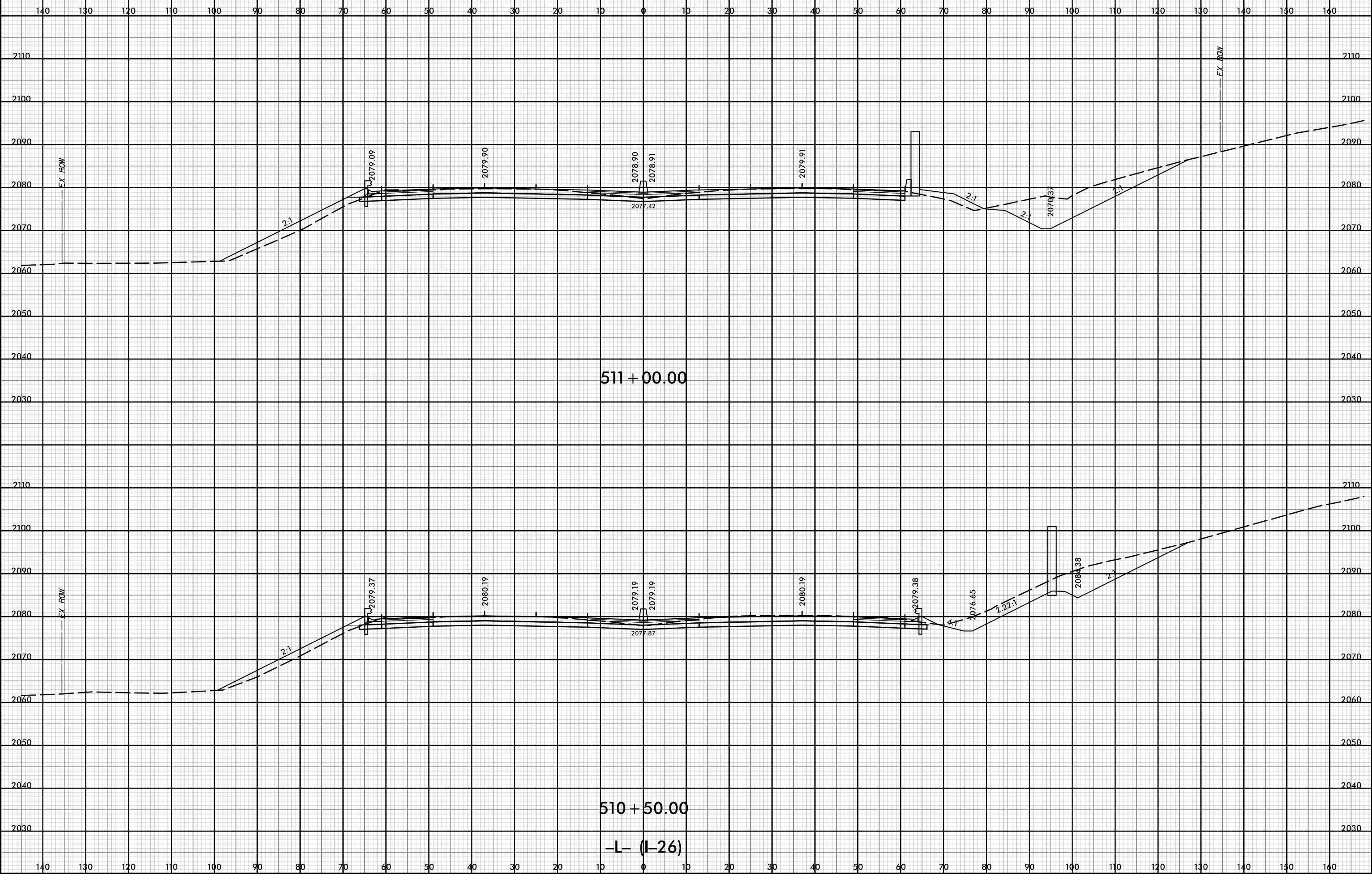

D:\pw-int\hntb.org\p\SEDiv\Documents\Charo\file Projects\60645 - 14400 - 4700\1-4400 C/Roadway\PDF_Distribution\Roadway.pen
11/18
1:20

12-JUL-2019 12:55



PROJ. REFERENCE NO.	SHEET NO.
I-4400BB	X-132

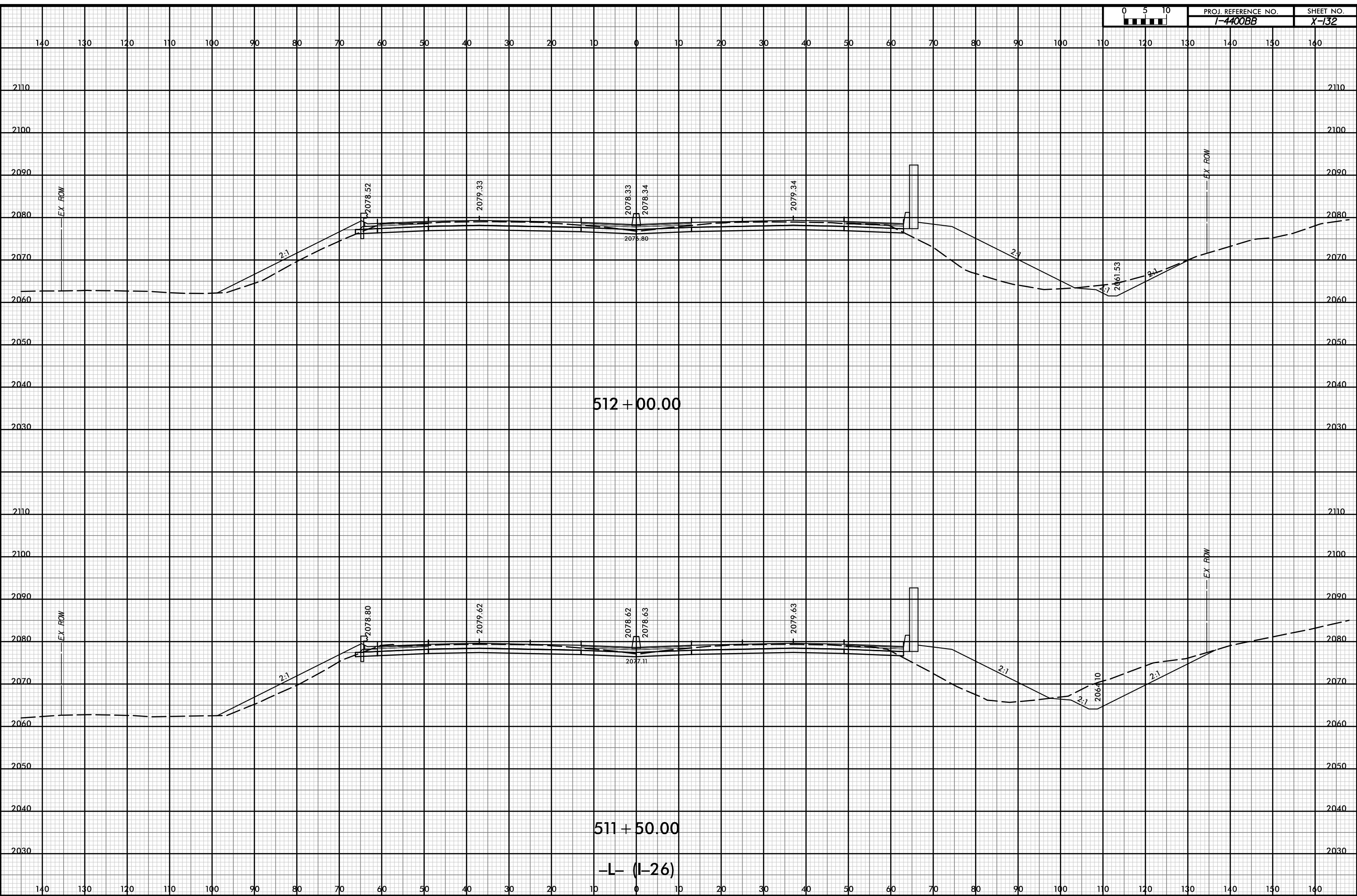

P:\pw-int\hntb.org\p\SEDiv\Documents\Charo\He Roadway\14400\1-4400 C/Roadway\PDF_Distribution/Roadway.pen
 11/18
 1:20

12-JUL-2019 12:55

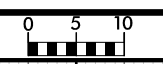

PROJ. REFERENCE NO.	SHEET NO.
I-4400BB	X-133

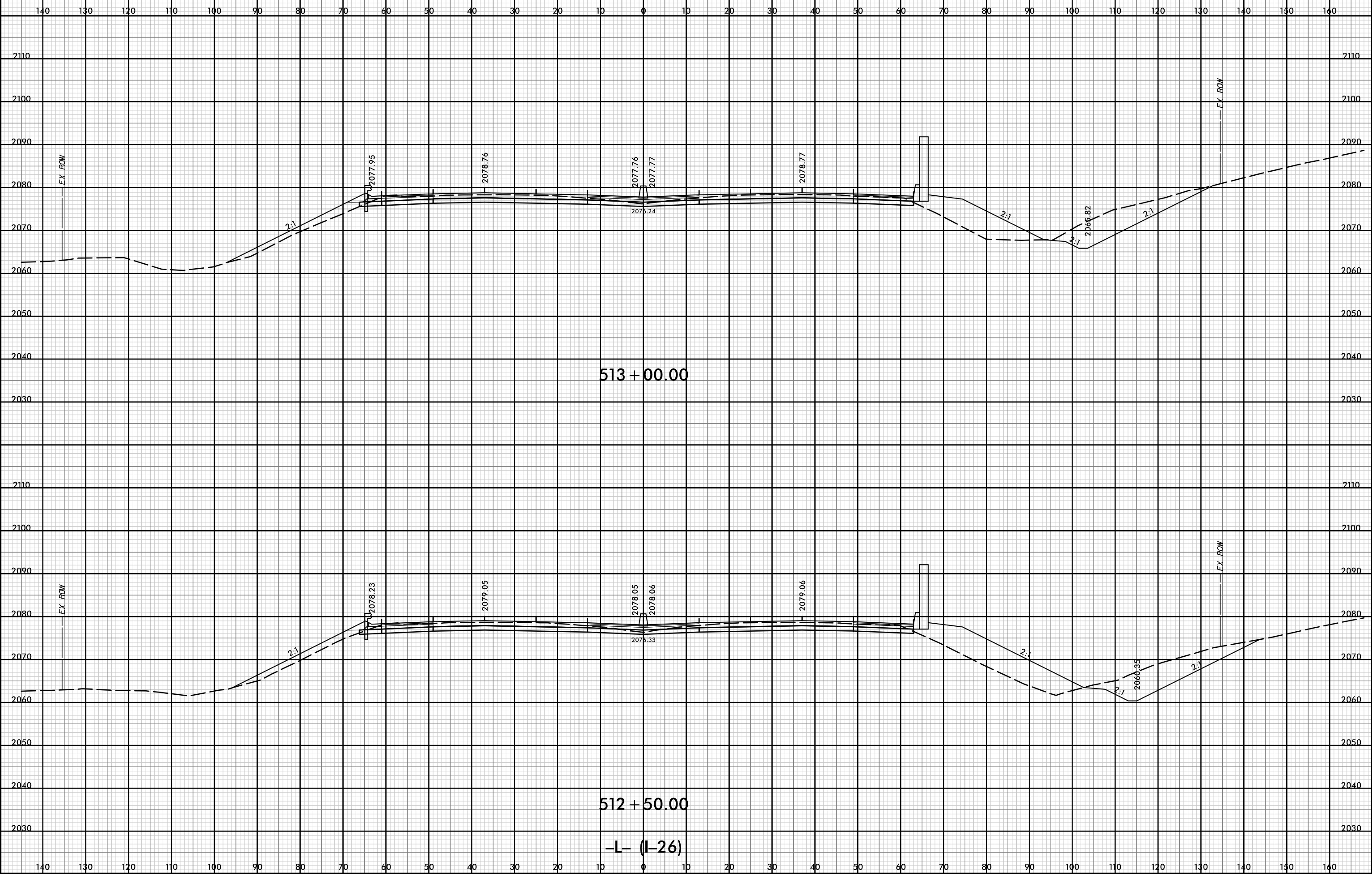

P:\pw-int\hntb.org\p\SEDiv\Documents\Charo\He Roadway\14400\1-4400 C/Roadway\PDF_Distribution\Roadway.pen
 H:\B
 1:20

12-JUL-2019 12:55

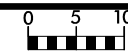

PROJ. REFERENCE NO.	SHEET NO.
I-4400BB	X-134

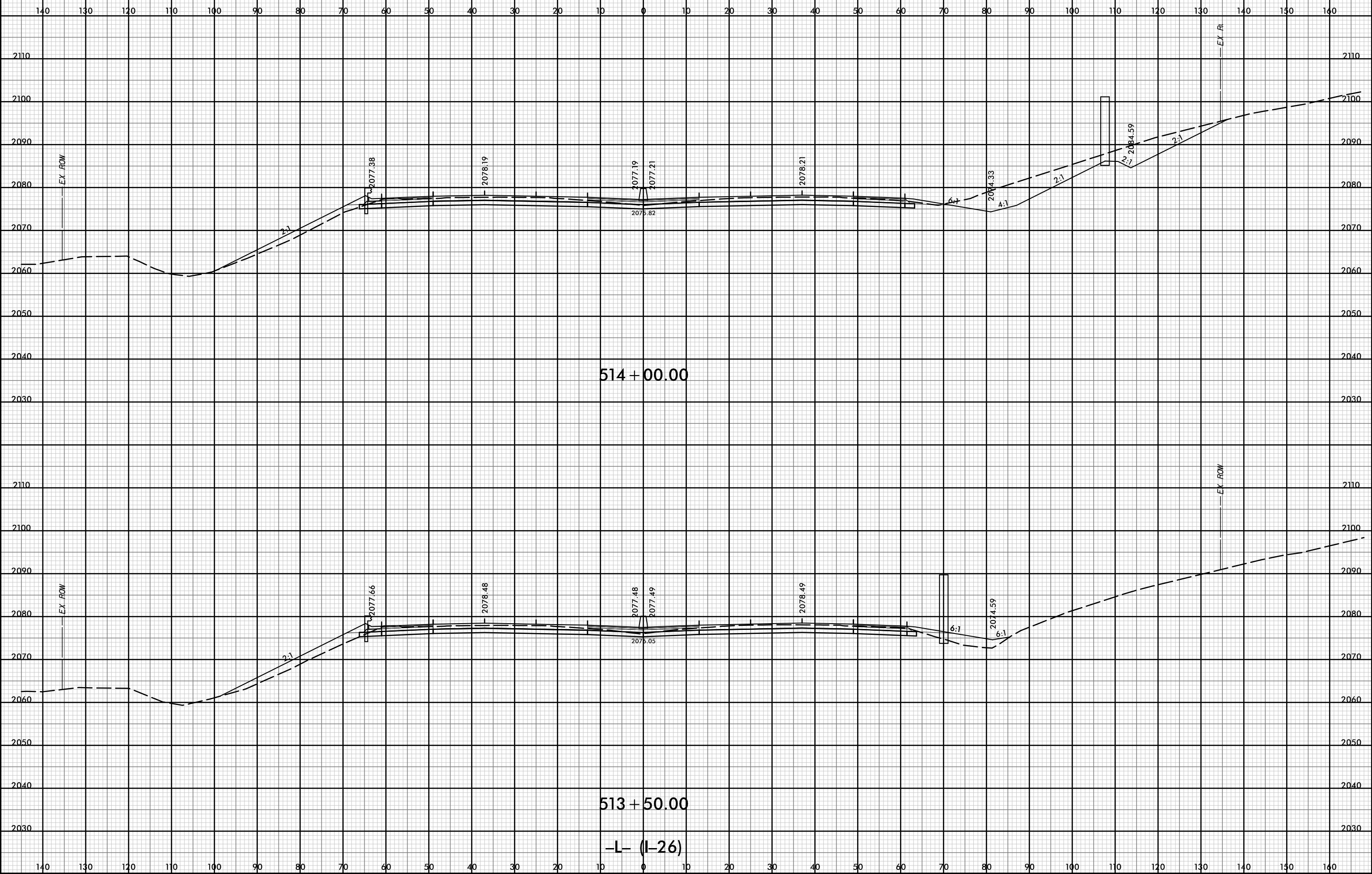

P:\pw-int\hntb.org\p\SEDiv\Documents\Charo\He Projects\60645 - I4400 - 4700\I-4400 C/Roadway\PDF_Distribution/Roadway.pn
 H:\B
 1:20

12-JUL-2019 12:55

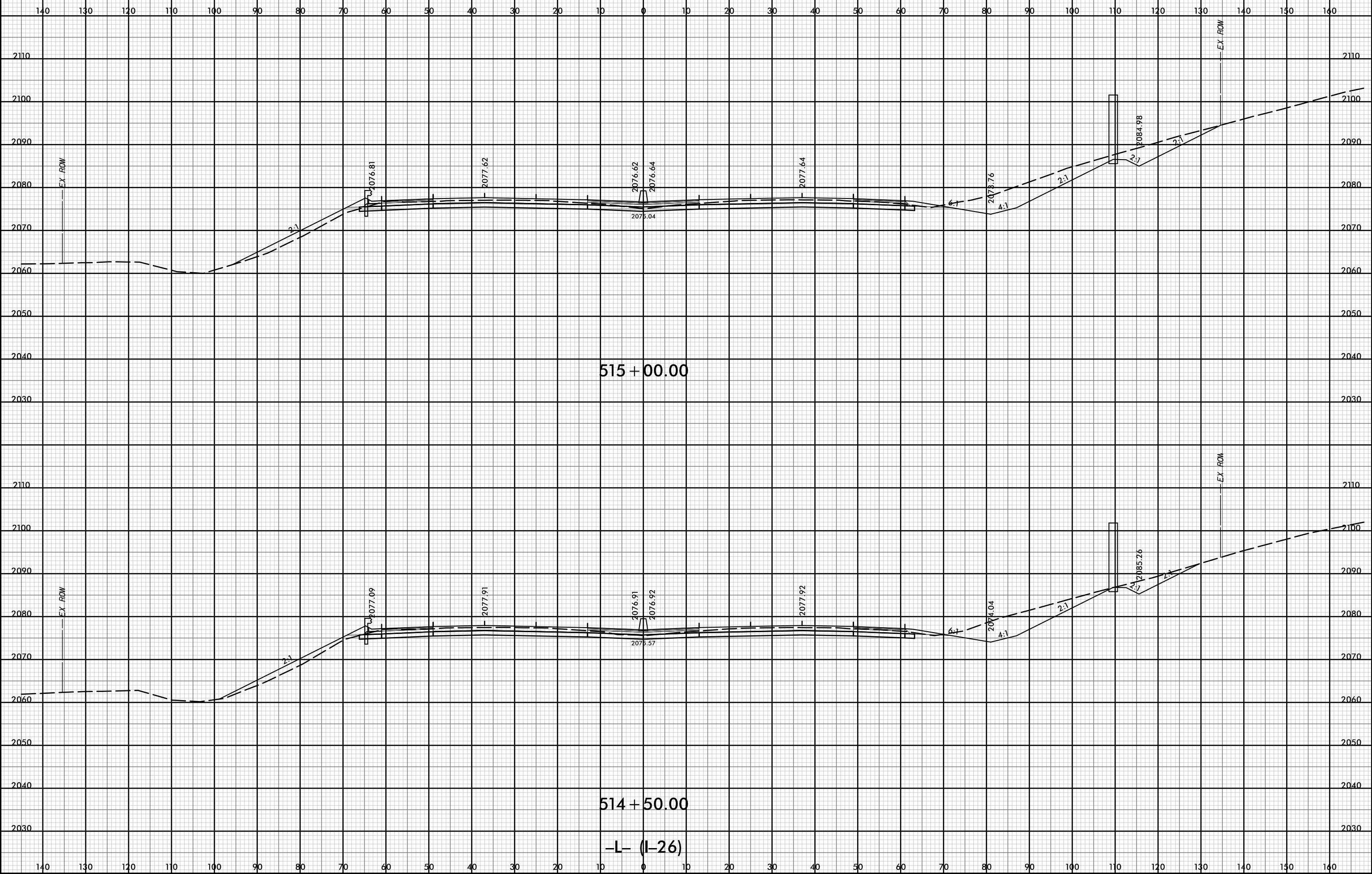

D:\pw-int\hntb.org\p\SEDiv\Documents\Charo\He Projects\60645 - I4400 - 4700\I-4400 C/Roadway\PDF_Distribution/Roadway.pen
11/18
1:20

12-JUL-2019 12:55



PROJ. REFERENCE NO.	SHEET NO.
I-4400BB	X-136

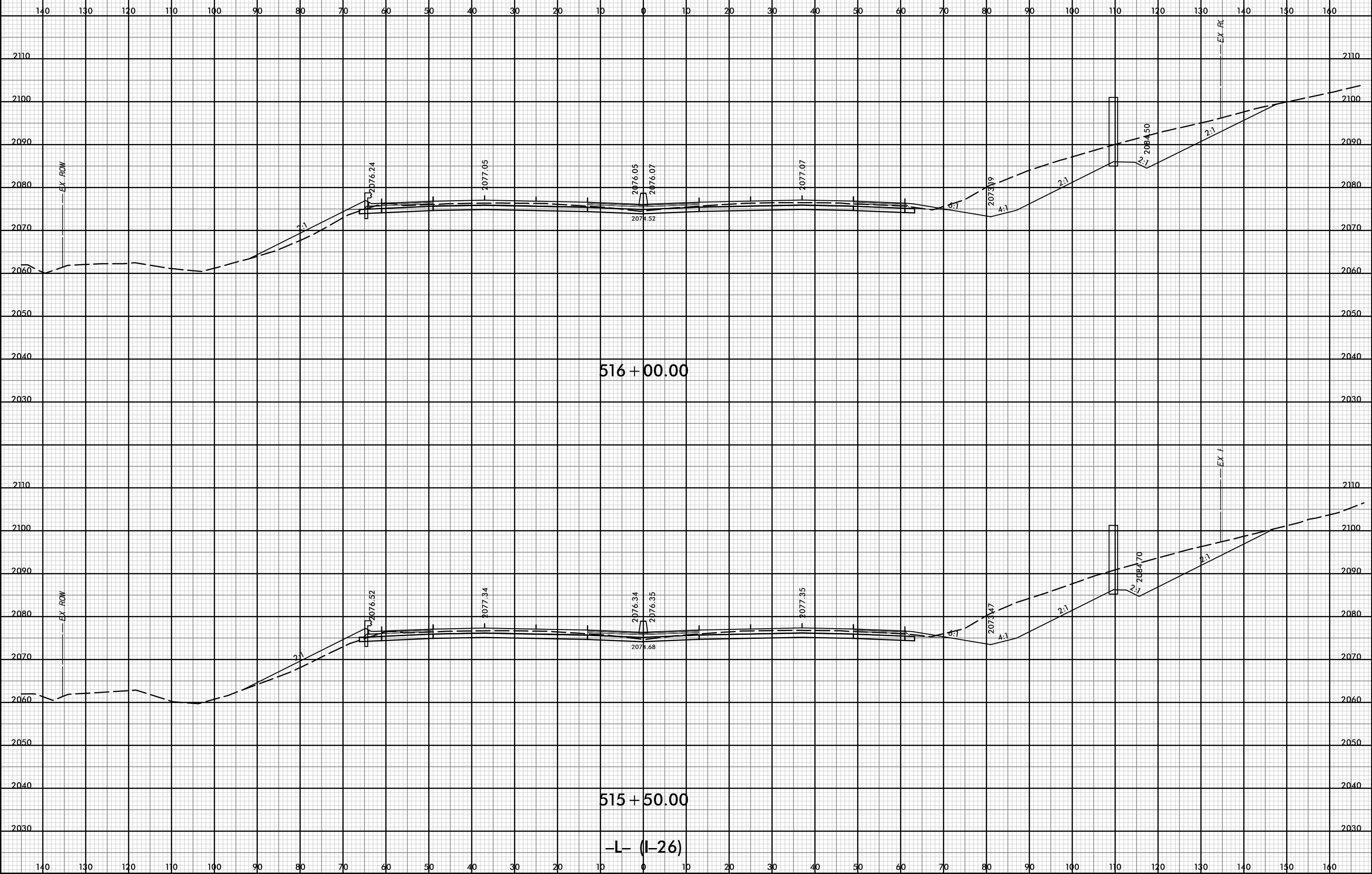

P:\pw-int\hntb.org\p\SEDiv\Documents\Charo\file Projects\60645 - I4400 - 4700\I-4400 C/Roadway\PDF_Distribution/Roadway.pen
 H:\B
 1:20

12-JUL-2019 12:55

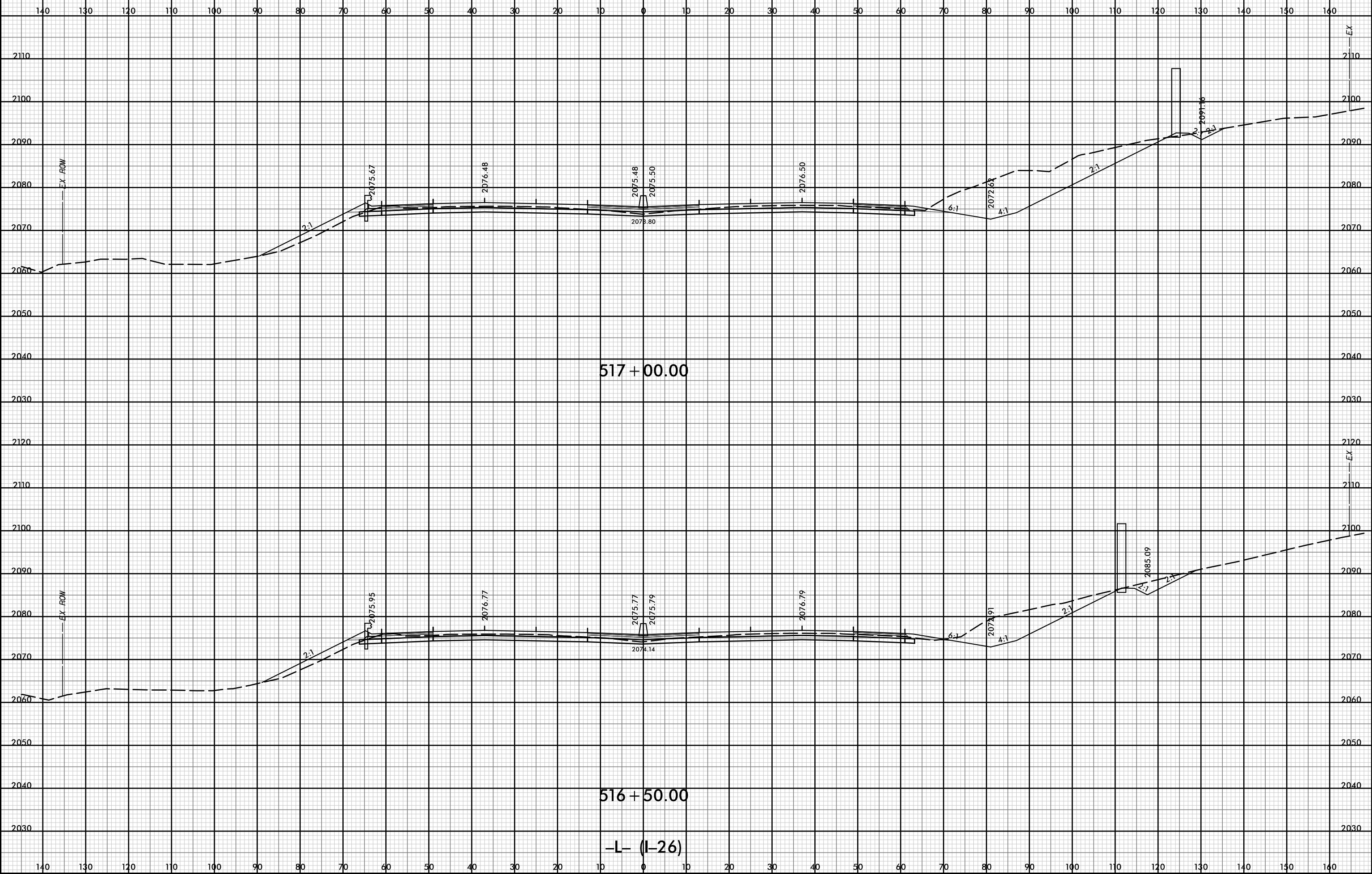

P:\pw-int\hntb.org\p\SEDiv\Documents\Charo\He Roadway\14400\1-4400 C/Roadway\PDF_Distribution\Roadway.pen
 11/18
 1:20

12-JUL-2019 12:55

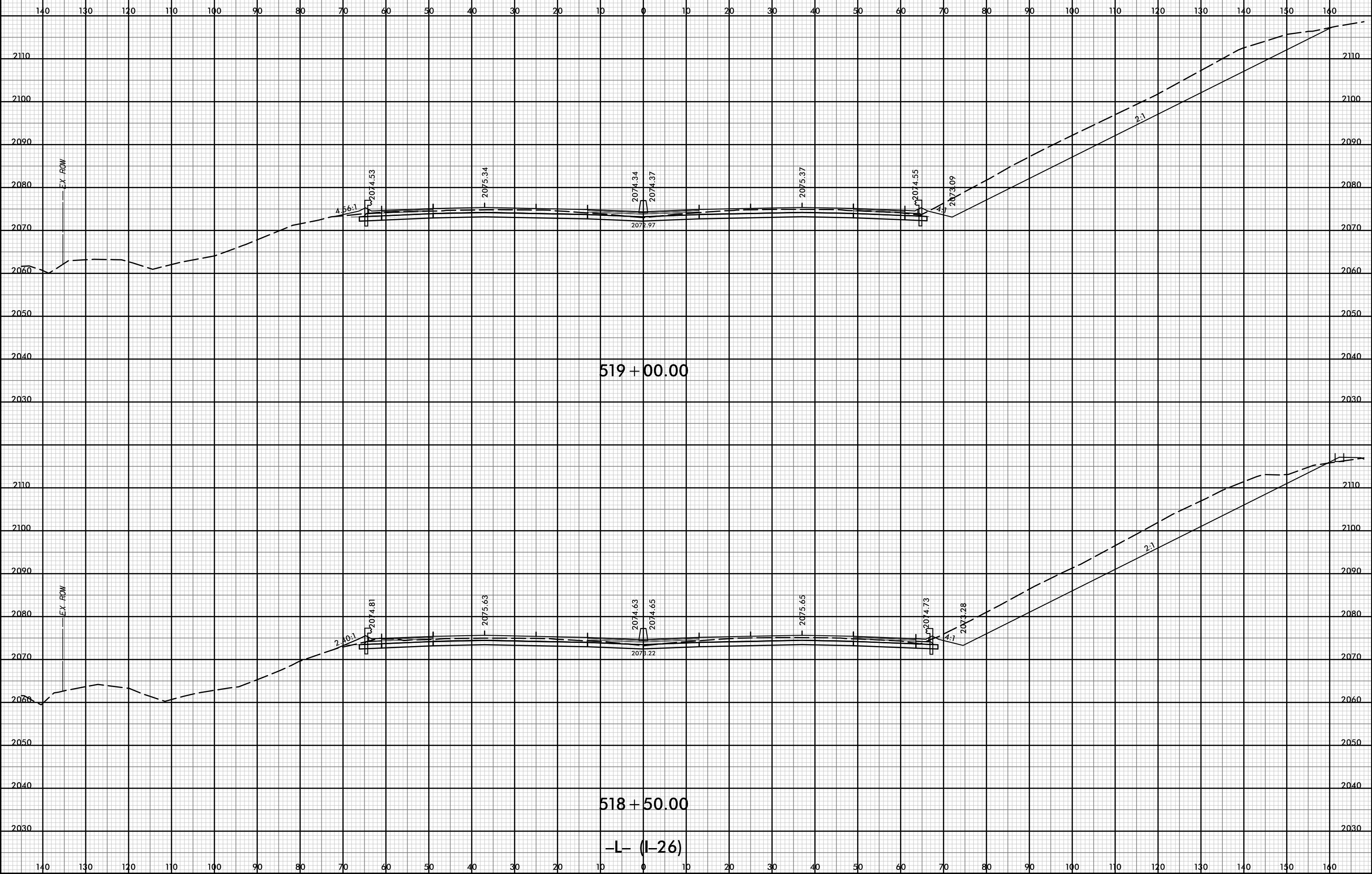

D:\pw-int\hntb.org\p\SEDiv\Documents\Charo\file Projects\60645 - I4400 - 4700\I-4400 C/Roadway\PDF_Distribution\Roadway.pen
11/18
1:20

12-JUL-2019 12:55

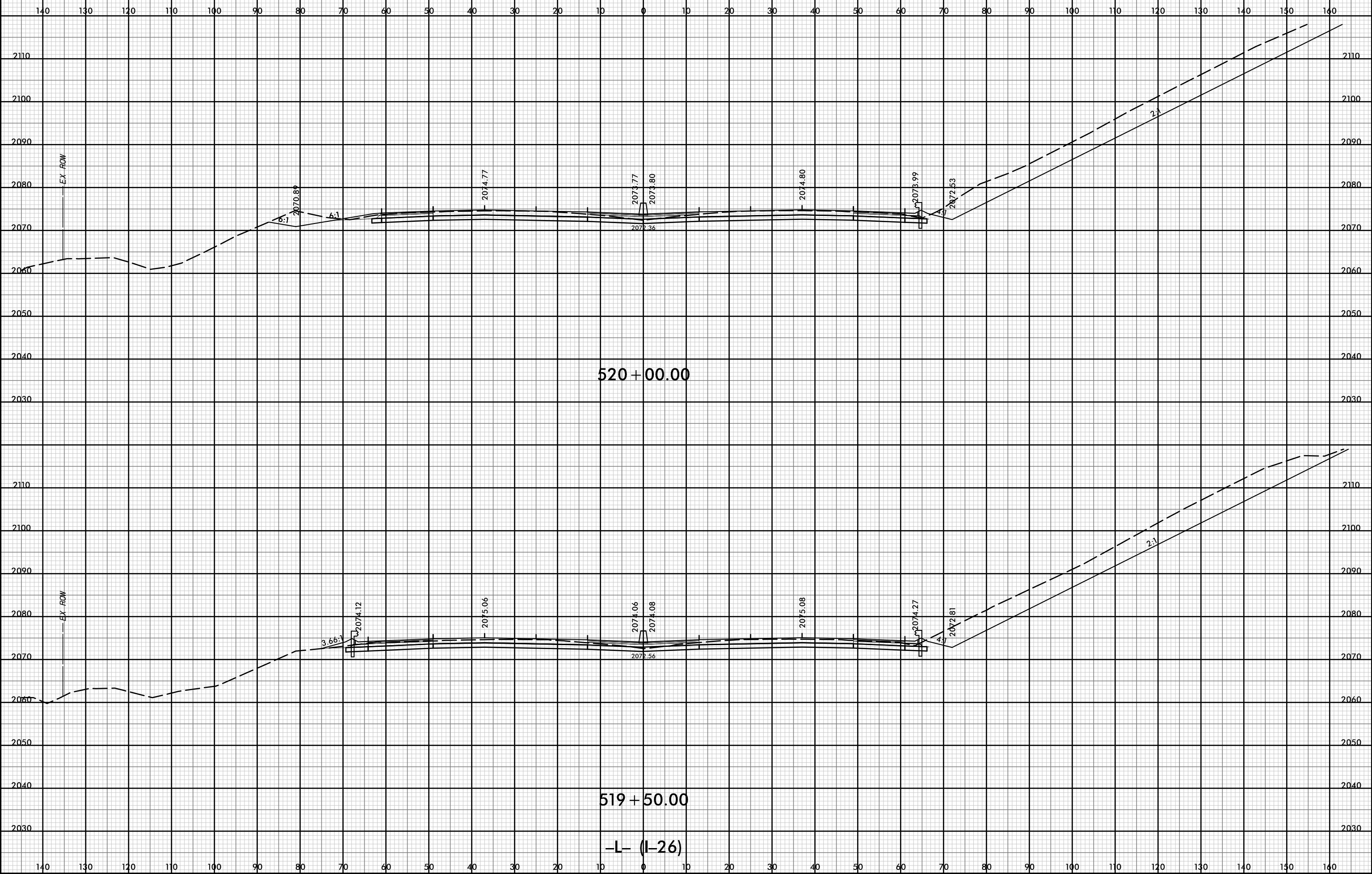

D:\pw-int\hntb.org\p\SEDiv\Documents\Charo\file Projects\60645 - I4400 - 4700\I-4400 C/Roadway\PDF_Distribution\Roadway.pen
11/18
1:20

12-JUL-2019 12:55

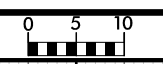

PROJ. REFERENCE NO.	SHEET NO.
I-4400BB	X-141

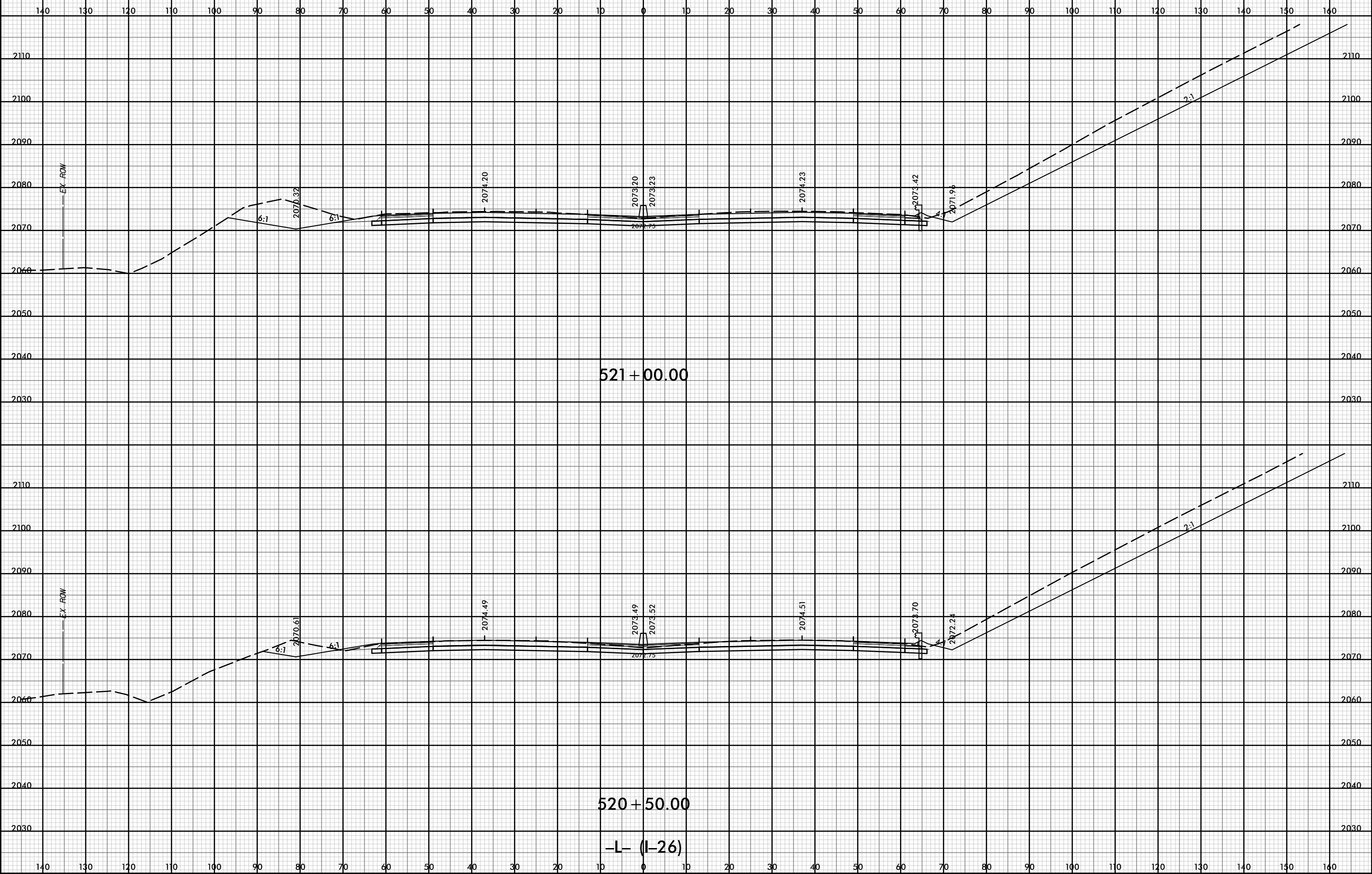

P:\pw-int\hntb.org\p\SEDiv\Documents\Charo\le Projects\60645 - I4400 - 4700\1-4400 C/Roadway\PDF_Distribution/Roadway.pen
 H:\B
 I:20

12-JUL-2019 12:55

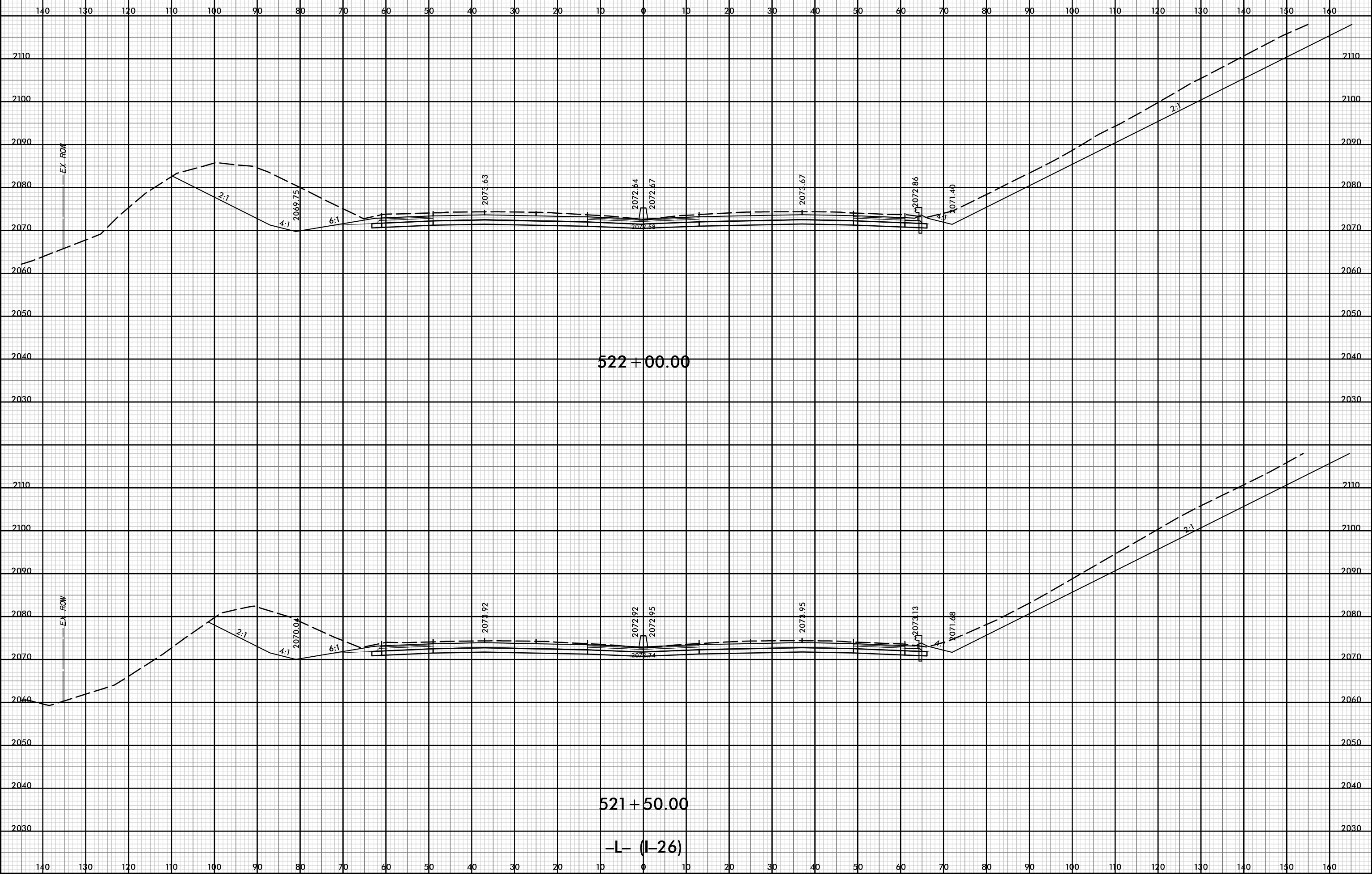

D:\pw-int\hntb.org\p\SEDiv\Documents\Charo\h\Roadway\CorridorModeling\I4400BB\RDY_XPL\LD.dgn

12-JUL-2019 12:55



PROJ. REFERENCE NO.	SHEET NO.
I-4400BB	X-143

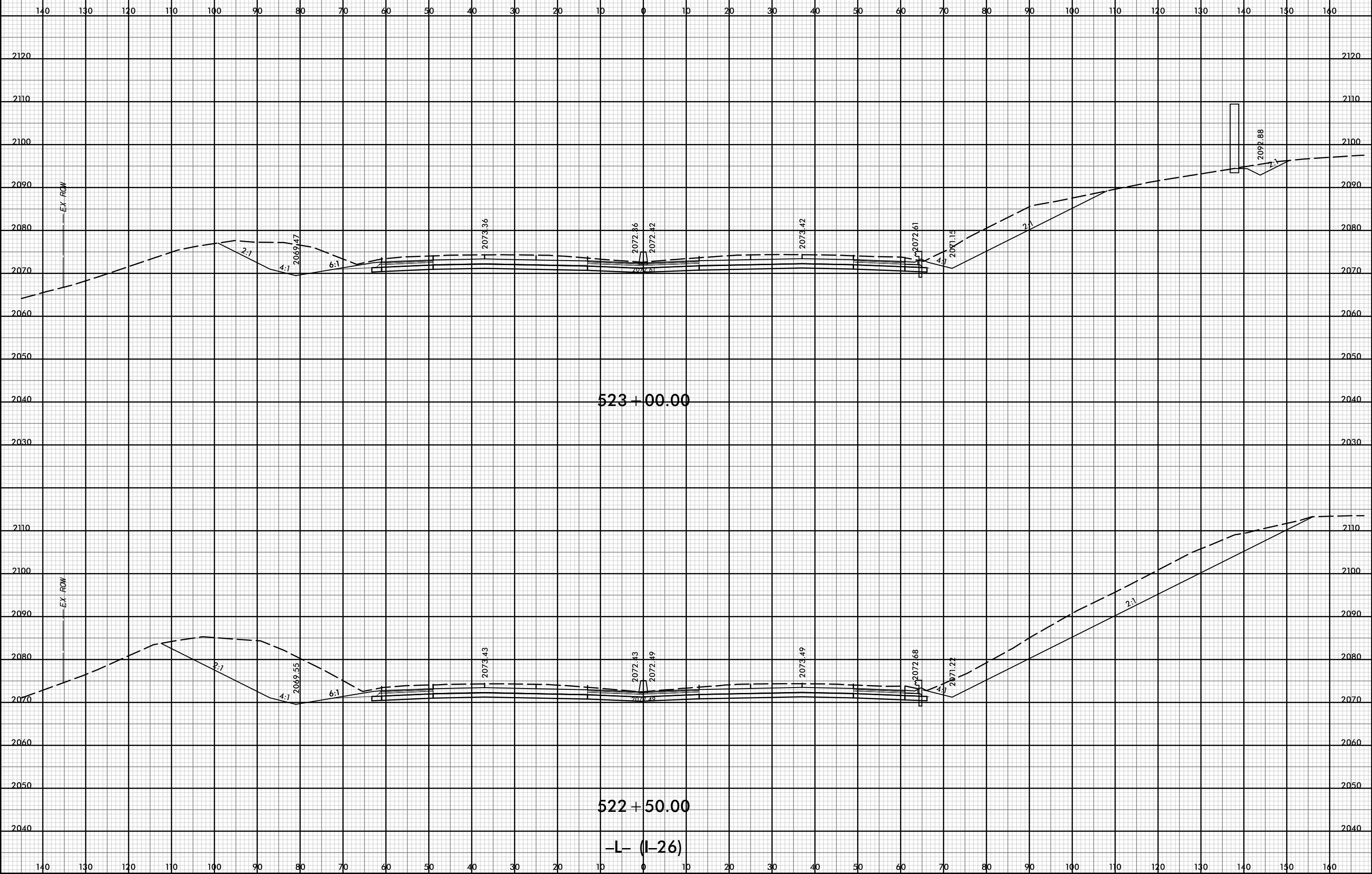

D:\pw-int\hntb.org\p\SEDiv\Documents\Charo\He Projects\60645 - I4400 - 4700\I-4400 C/Roadway\PDF_Distribution\Roadway.pen
 H:\B
 1:20

12-JUL-2019 12:55



PROJ. REFERENCE NO.	SHEET NO.
I-4400BB	X-144

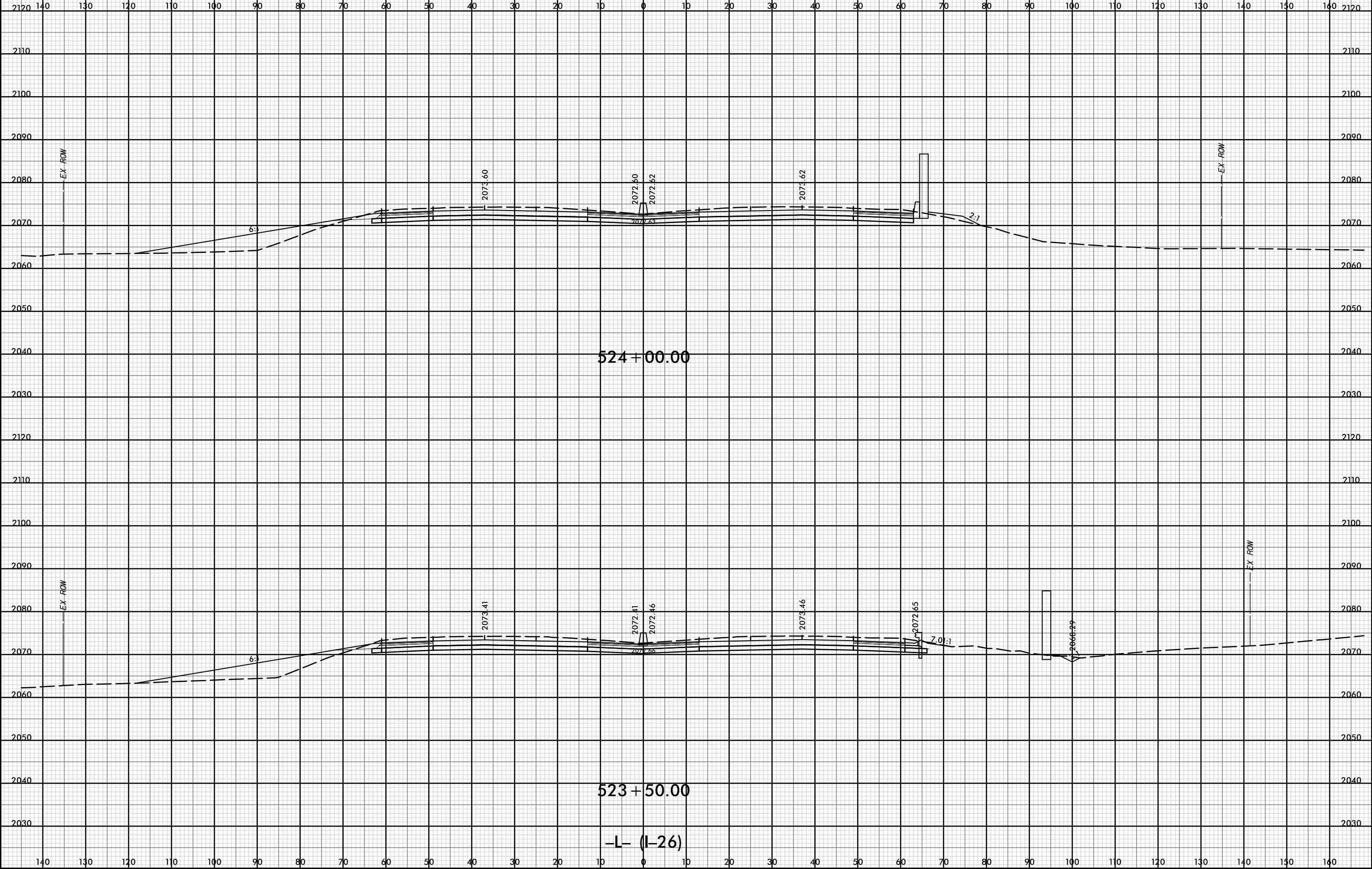

524+00.00

523+50.00

-L (I-26)

P:\pw-int\hntb.org\p\SEDiv\Documents\Charo\file Projects\60645 - I4400 - 4700/I-4400 C/Roadway/PDF_Distribution/Roadway.pen
 I:\B
 I:20

12-JUL-2019 12:55



PROJ. REFERENCE NO.	SHEET NO.
I-4400BB	X-145

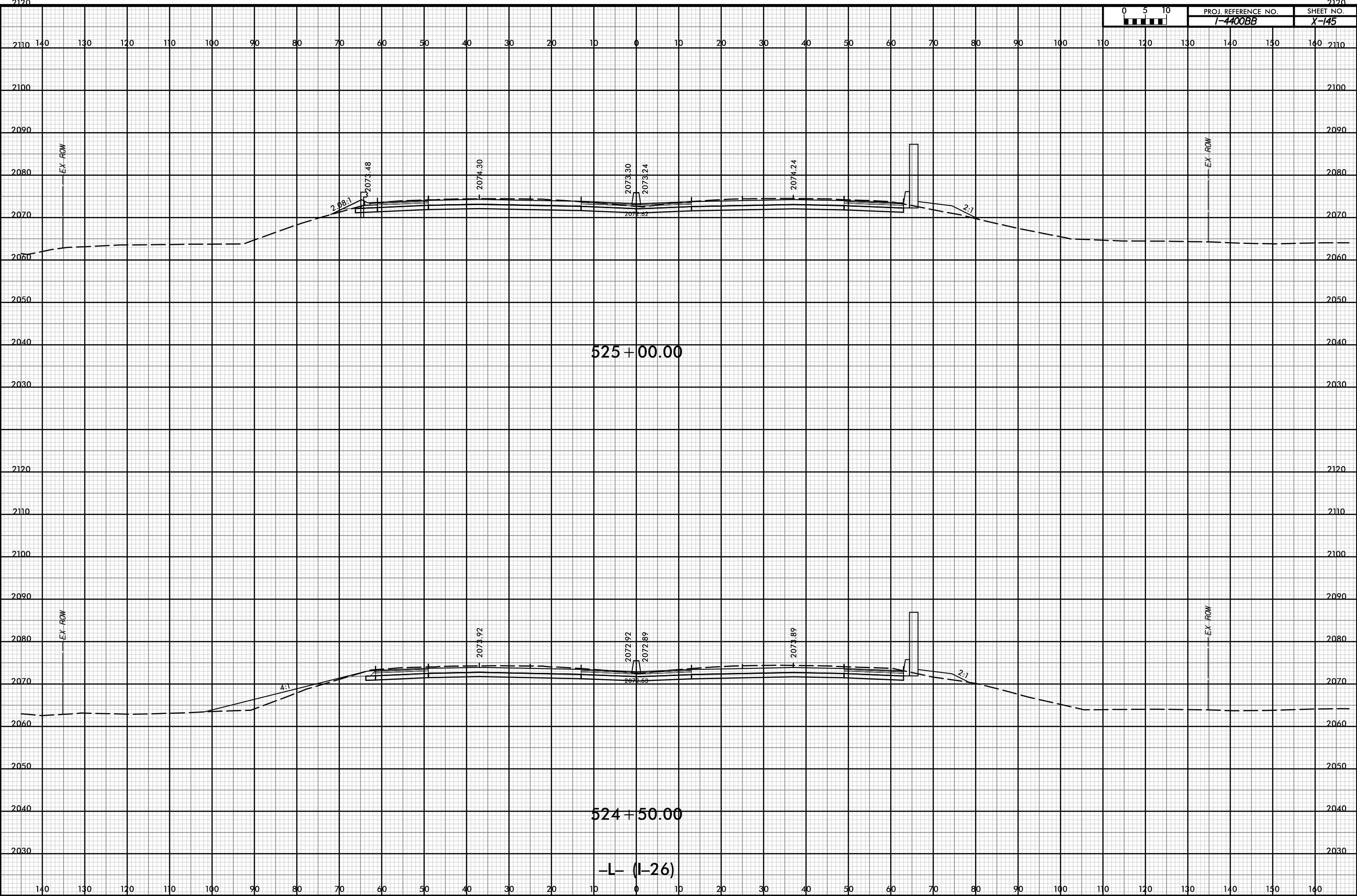

D:\pw-int\hntb.org\p\SEDiv\Documents\Charo\file Projects\60645 - I4400 - 4700\I-4400 C/Roadway\PDF_Distribution/Roadway.pen
 H:\B
 1:20

525 + 00.00

524 + 50.00

-L- (I-26)

12-JUL-2019 12:55



PROJ. REFERENCE NO.	SHEET NO.
I-4400BB	X-146

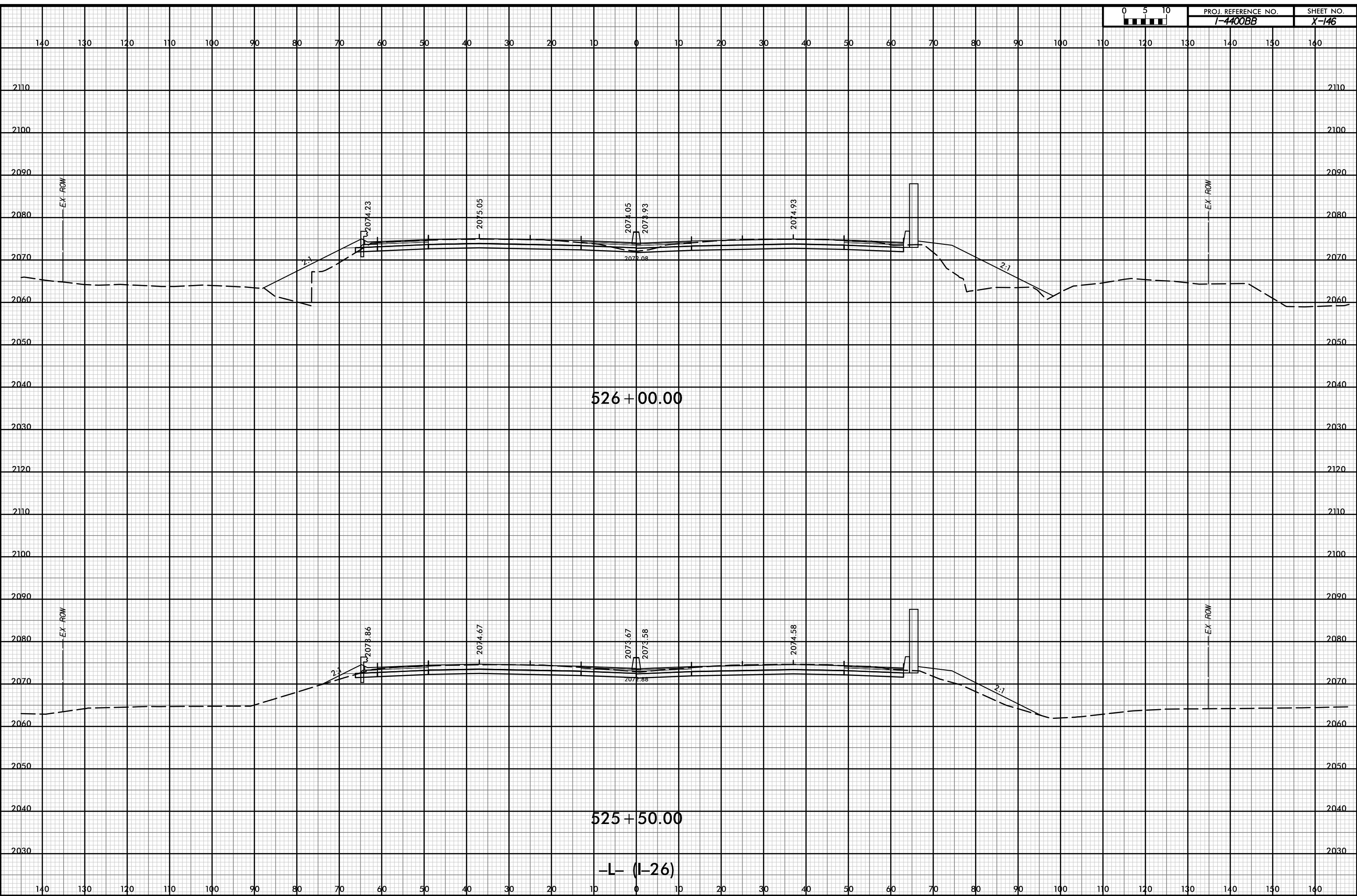

526 + 00.00

525 + 50.00

-L (I-26)

P:\pw-int\hntb.org\p\SEDiv\Documents\Charo\Ile
 Roadway\CorridorModeling\I4400BB_RD1_XPL_L.dgn
 H:\B
 1:20

12-JUL-2019 12:55



PROJ. REFERENCE NO.	SHEET NO.
I-4400BB	X-147

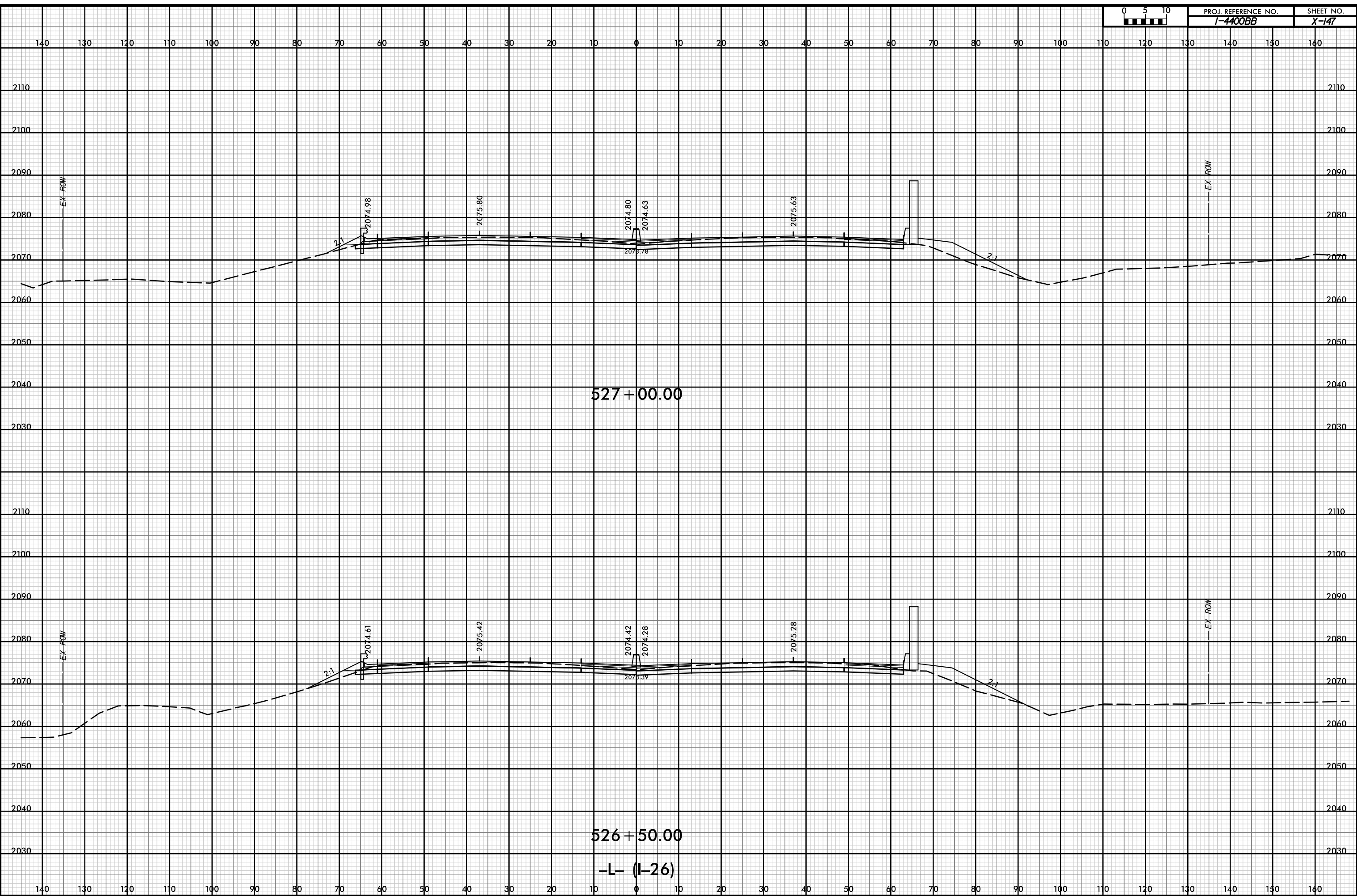

D:\pw-int\hntb.org\p\SEDiv\Documents\CharoHe Projects\60645 - I4400 - 4700\I-4400 C/Roadway\PDF_Distribution/Roadway.pen
 H:\B
 1:20

D:\pw-int\hntb.org\p\SEDiv\Documents\Charo\file Projects\60645 - 14400 - 4700\1-4400 C/Roadway\PDF_Distribution/Roadway.pen
11/18
1:20

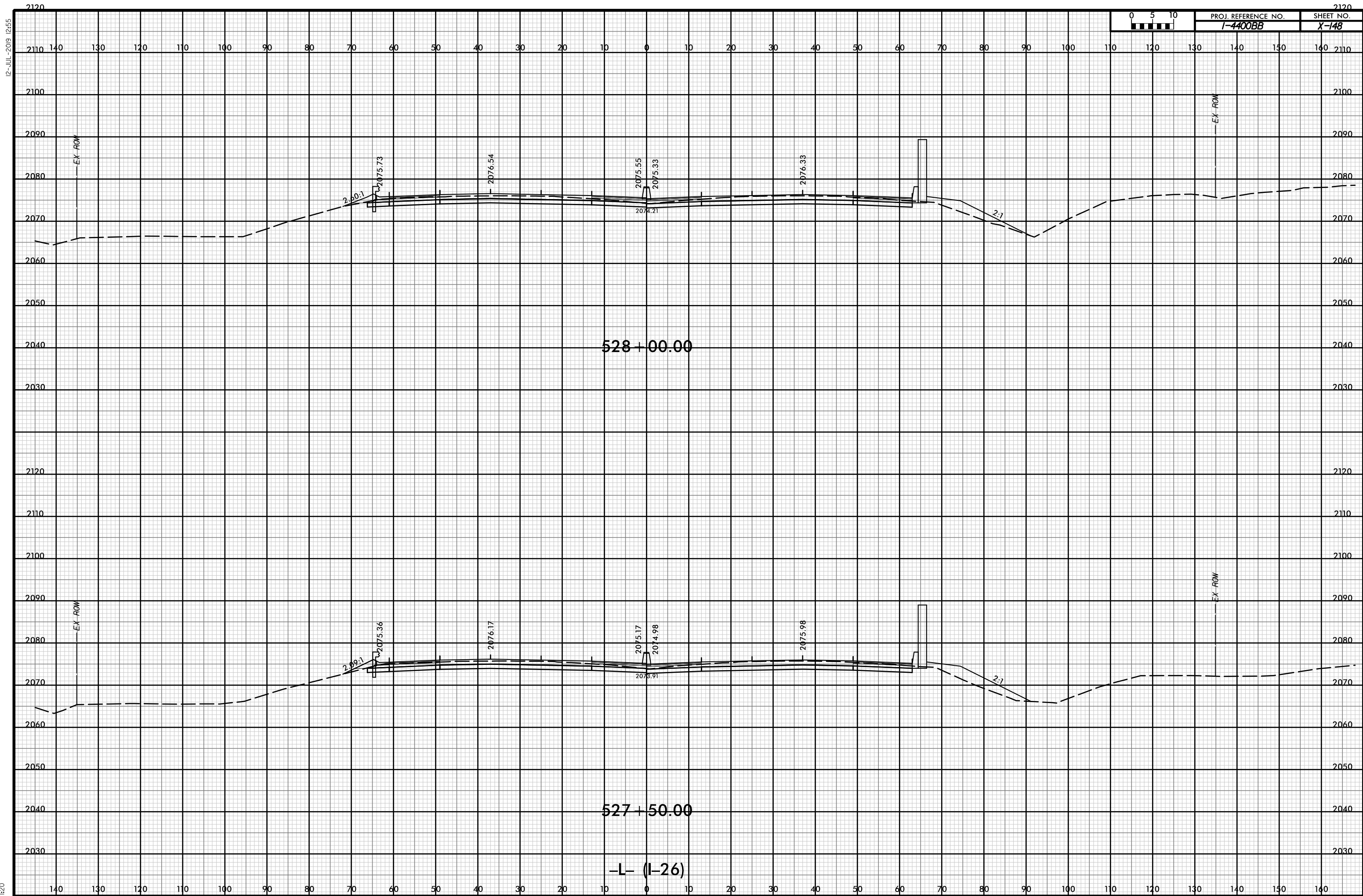

12-JUL-2019 12:55



PROJ. REFERENCE NO.	SHEET NO.
I-4400BB	X-149

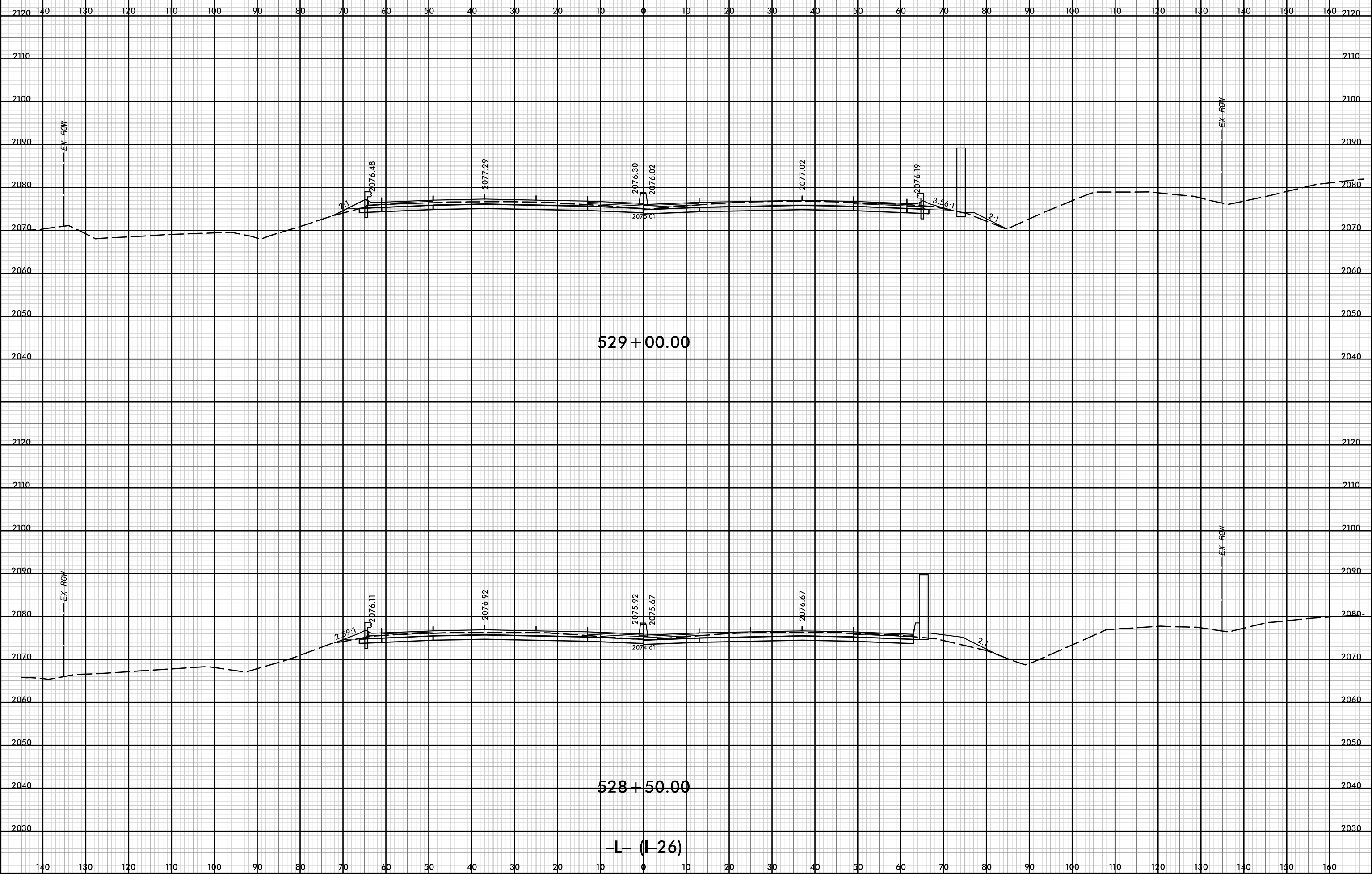

P:\pw-int\hntb.org\p\SEDiv\Documents\Charo\file Projects\60645 - I4400 - 4700\I-4400 C/Roadway\PDF_Distribution/Roadway.pen
 H:\B
 I:20

12-JUL-2019 12:55



PROJ. REFERENCE NO.	SHEET NO.
I-4400BB	X-150

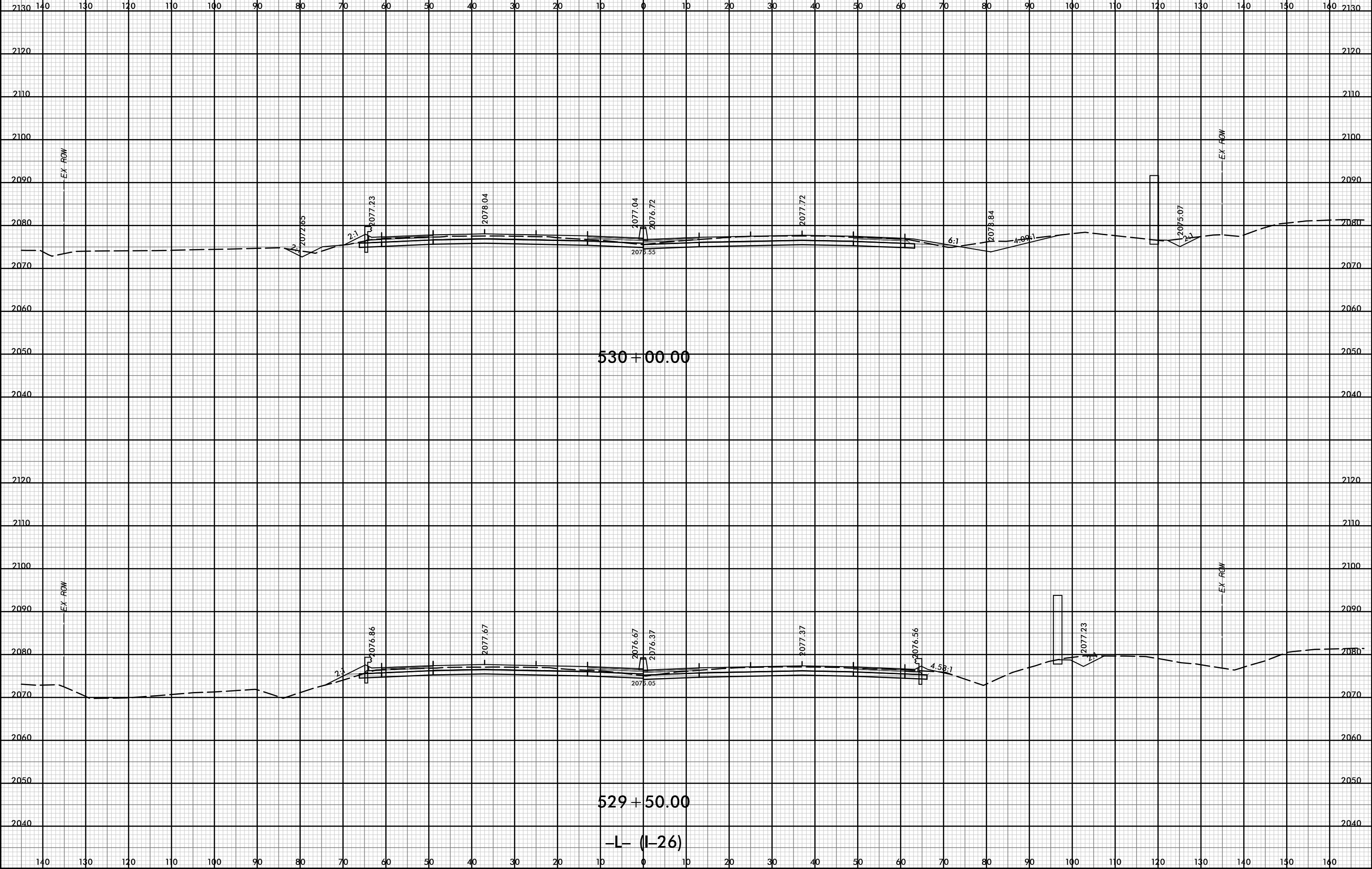

P:\pw-int\hntb.org\p\SEDiv\Documents\Charo\file Projects\60645 - I4400 - 4700\1-4400 C/Roadway\PDF_Distribution\Roadway.pen
 H:\B
 1:20

12-JUL-2019 12:55

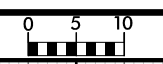
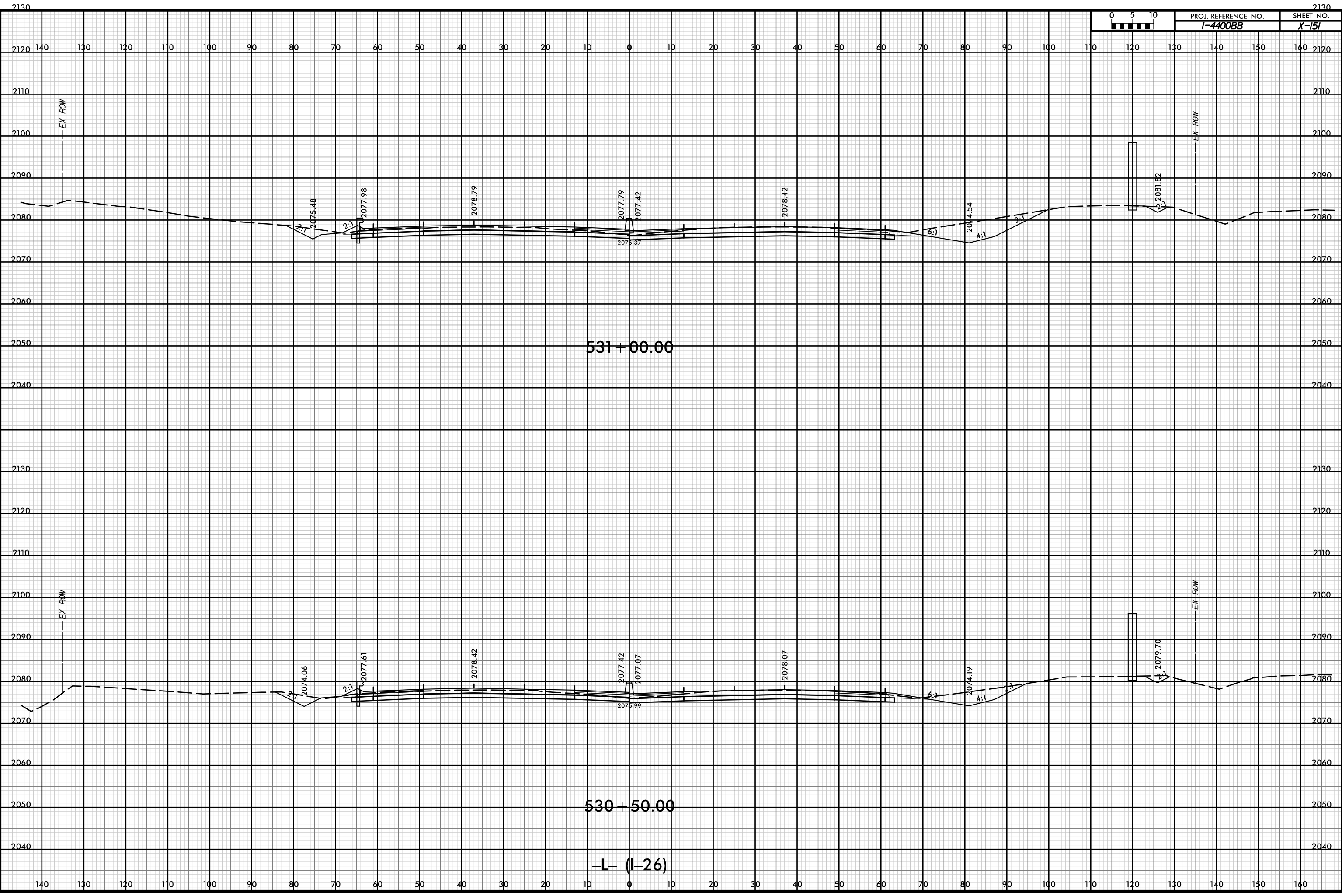

PROJ. REFERENCE NO.	SHEET NO.
I-4400BB	X-151

P:\pw-int-hmtb.org\p\SEDiv\Documents\Charo\He Roadway\4400\1-4400 C/Roadway\PDF_Distribution\Roadway.pn
 H:\B
 1:20

12-JUL-2019 12:55

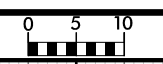

PROJ. REFERENCE NO. I-4400BB	SHEET NO. X-152
---------------------------------	--------------------

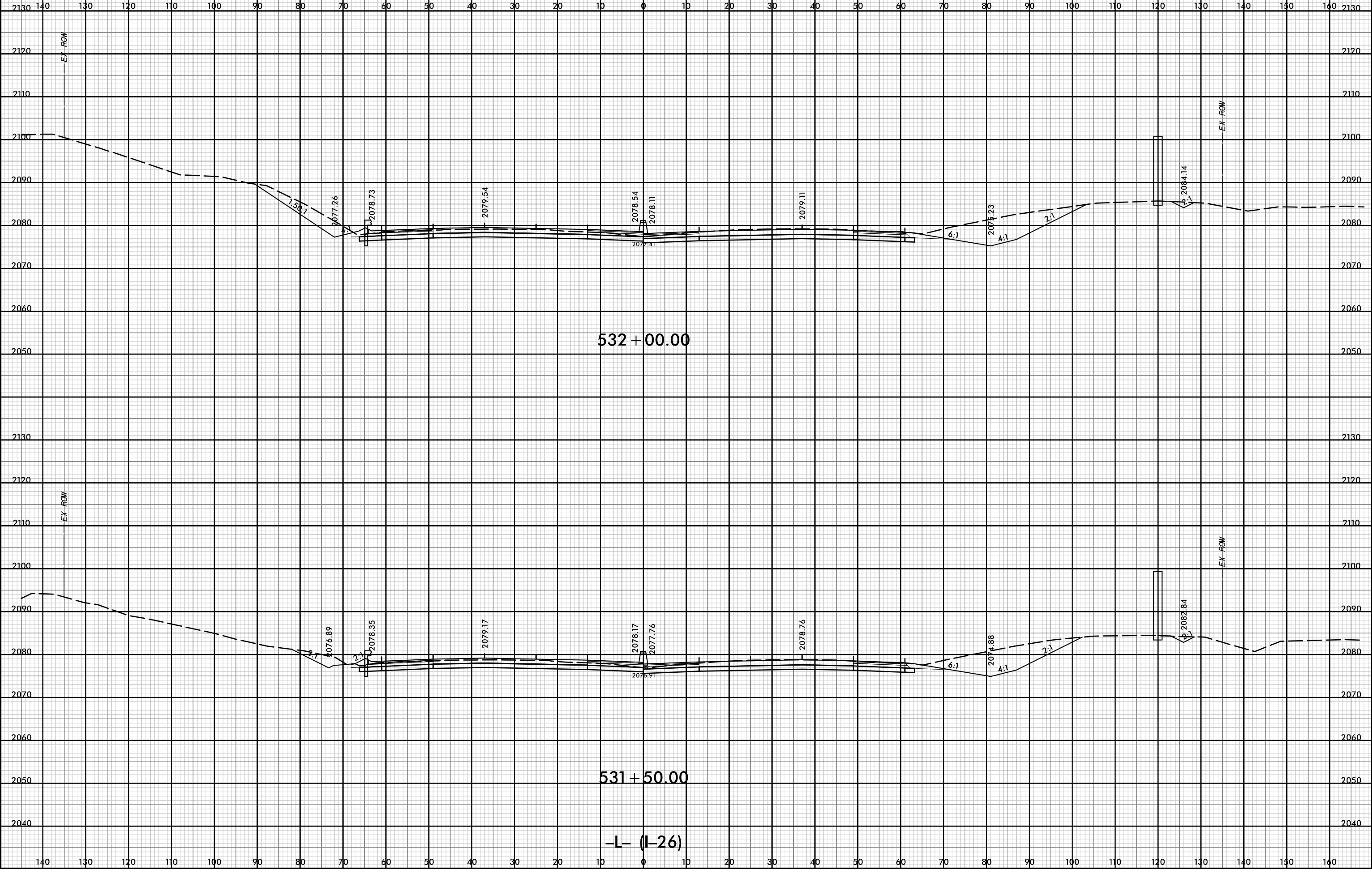

D:\pw-int\hntb.org\p\SEDiv\Documents\Charo\He Roadway\CorridorModeling\4400BB_RD1_XPL_L.dgn
 11/18
 1:20

12-JUL-2019 12:55

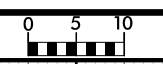

PROJ. REFERENCE NO.	SHEET NO.
I-4400BB	X-153

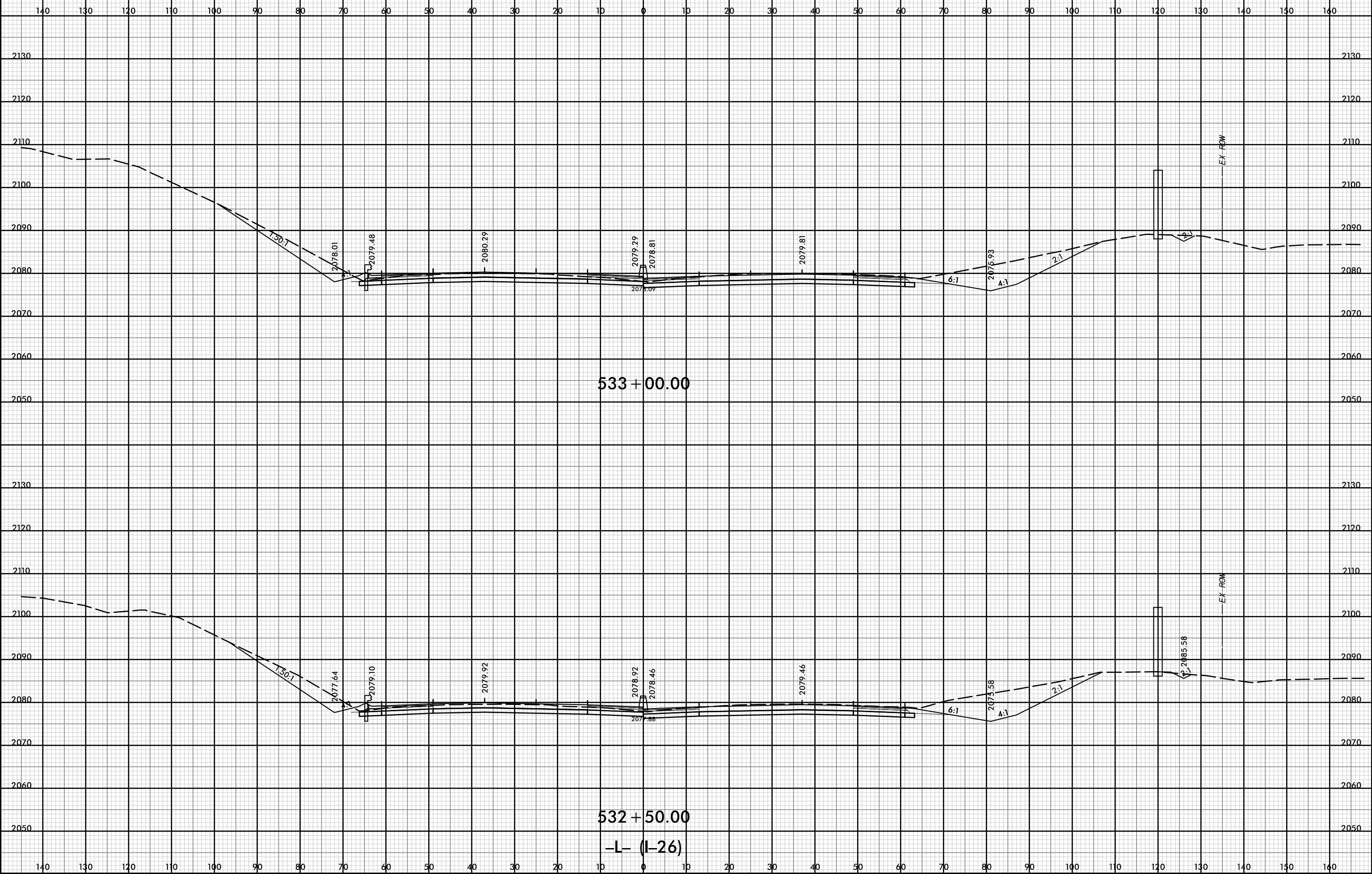

533 + 00.00

532 + 50.00

-L (I-26)

P:\pw-int\hntb.org\p\SEDiv\Documents\Charo\le Projects\60645 - I4400 - 4700\I-4400 C/Roadway\PDF_Distribution/Roadway.pen
 H:\B
 I:20

12-JUL-2019 12:55



PROJ. REFERENCE NO.	SHEET NO.
I-4400BB	X-154

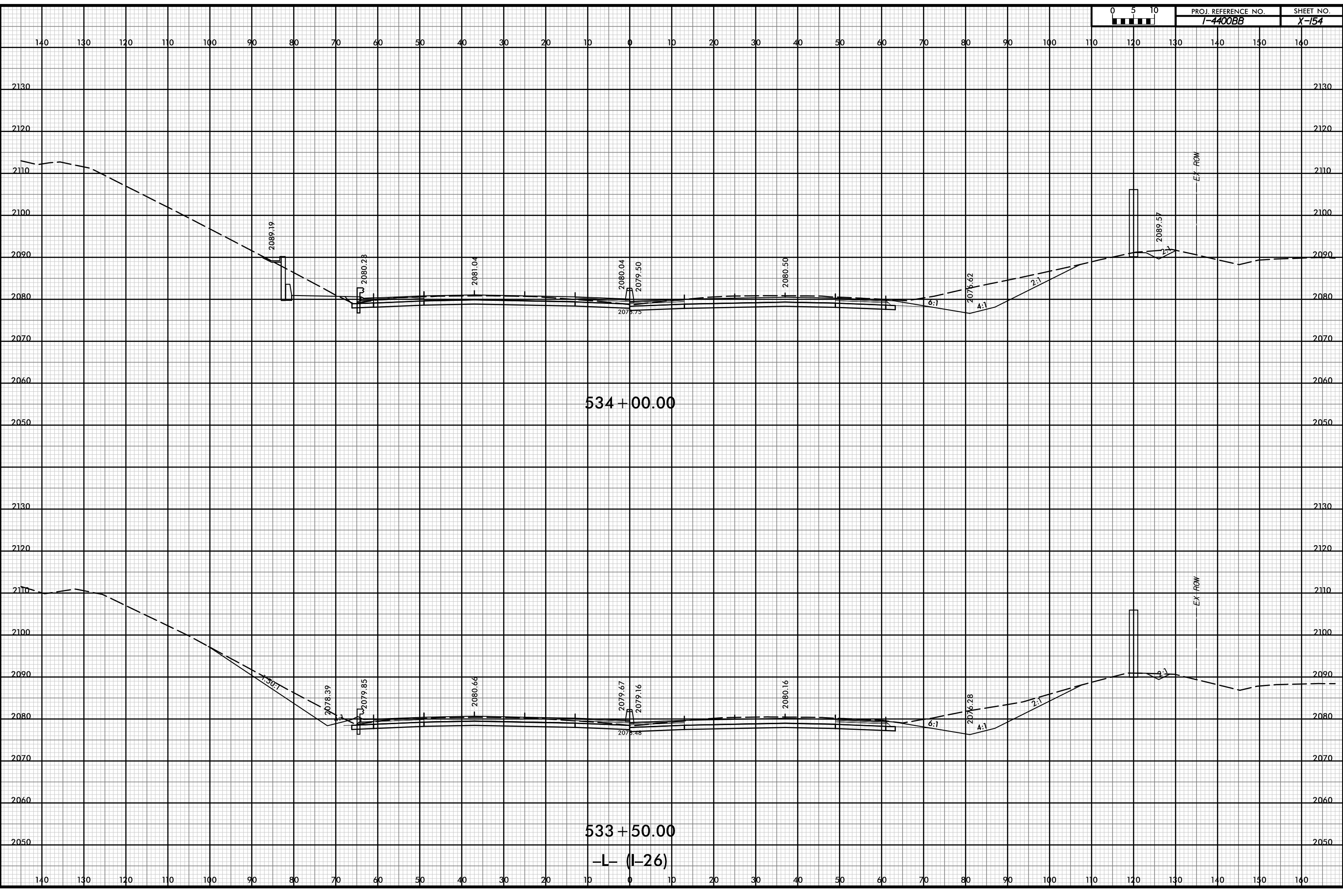

P:\pw-int-hmtb.org\p\SEDiv\Documents\CharoHe Projects\60645 - I4400 - 4700\I-4400 C/Roadway\PDF_Distribution\Roadway.pen
 H:\B
 1:20

12-JUL-2019 12:55

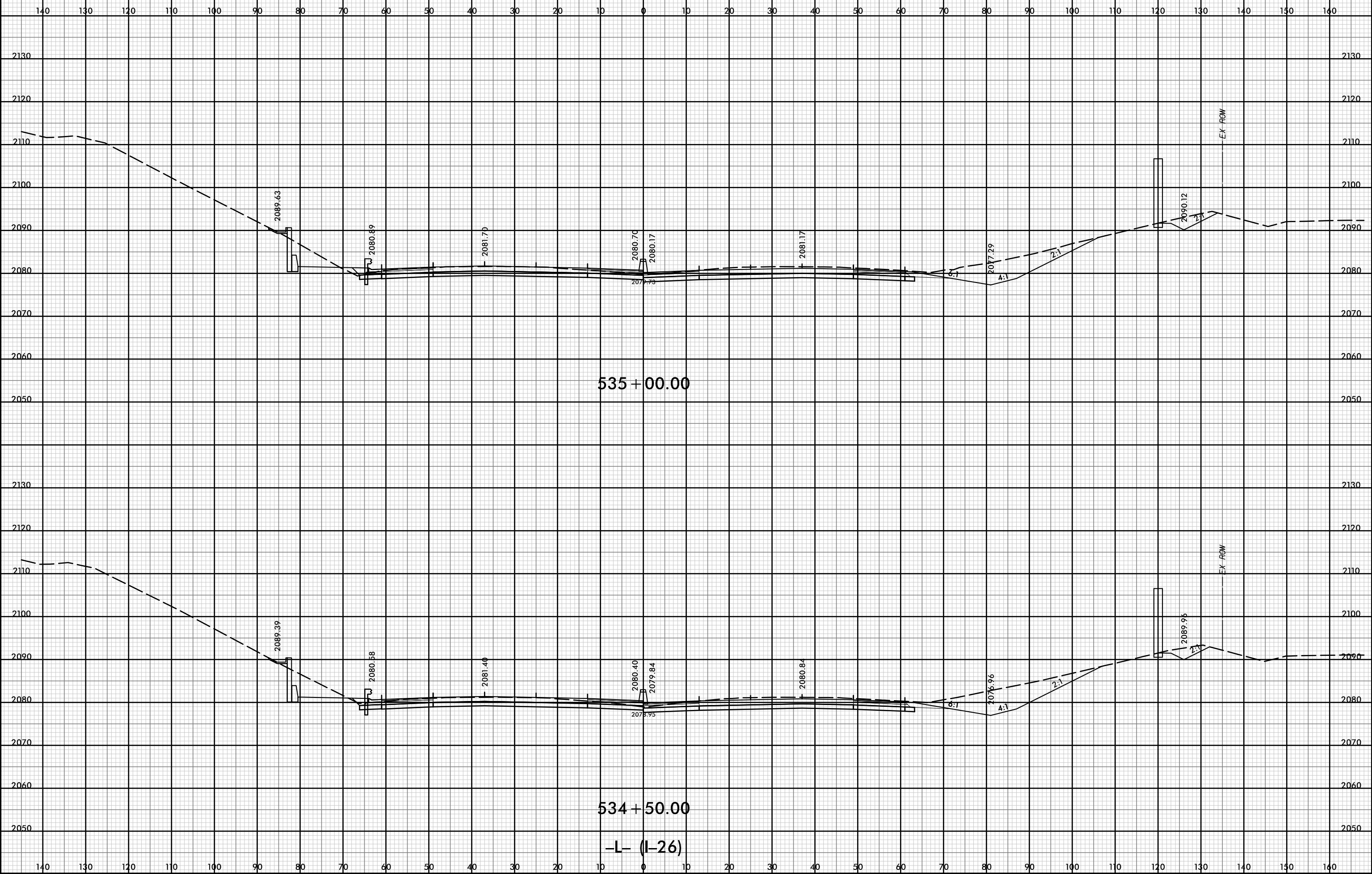

D:\pw-int\hntb.org\p\SEDiv\Documents\CharoHe Projects\60645 - I4400 - 4700\I-4400 C/Roadway\PDF_Distribution/Roadway.pen
11/18
1:20

12-JUL-2019 12:55

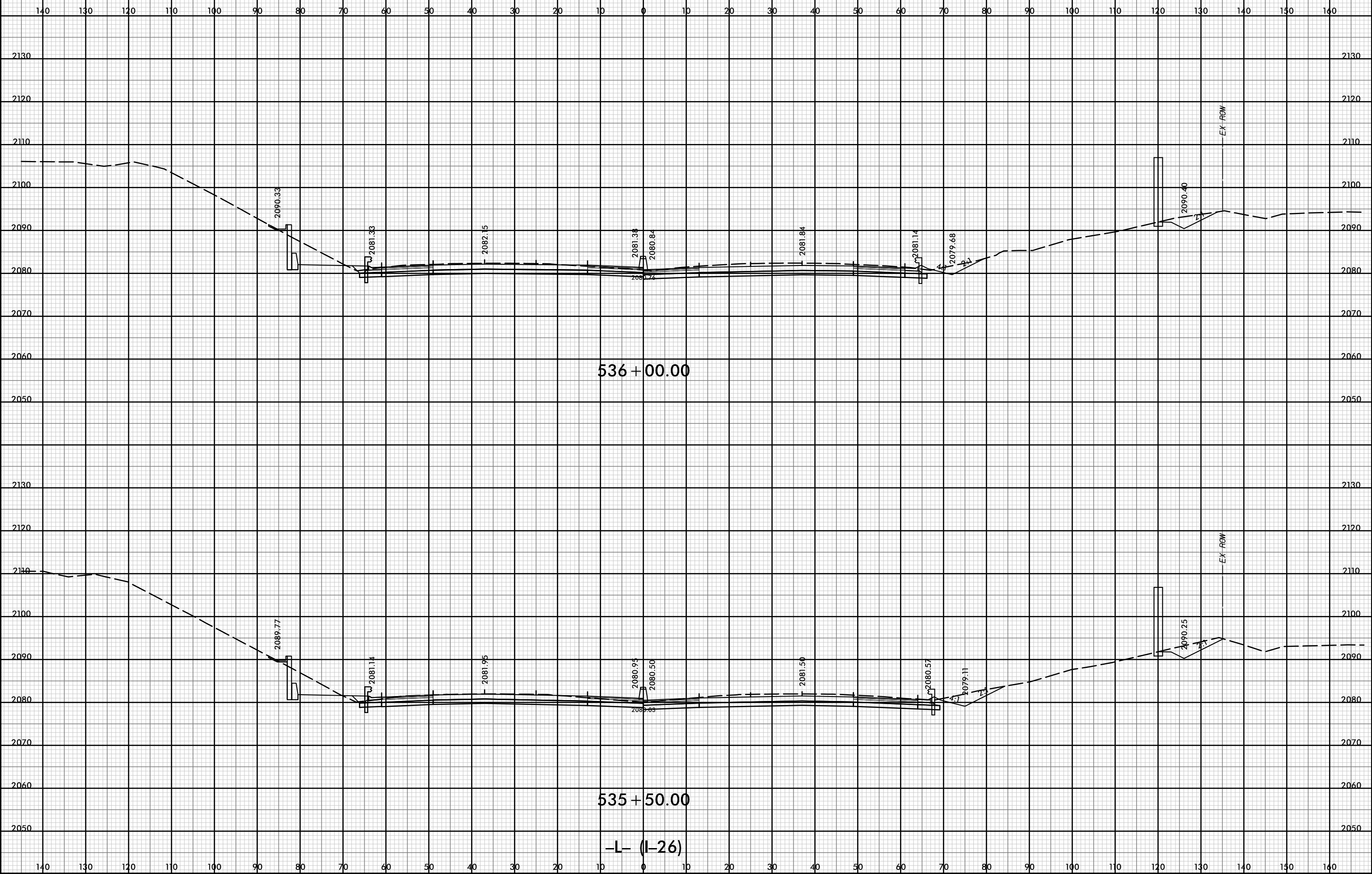

D:\pw-int\hntb.org\p\SEDiv\Documents\CharoHe Projects\60645 - I4400 - 4700\I-4400 C/Roadway\PDF_Distribution/Roadway.pen
11/18
1:20

12-JUL-2019 12:55

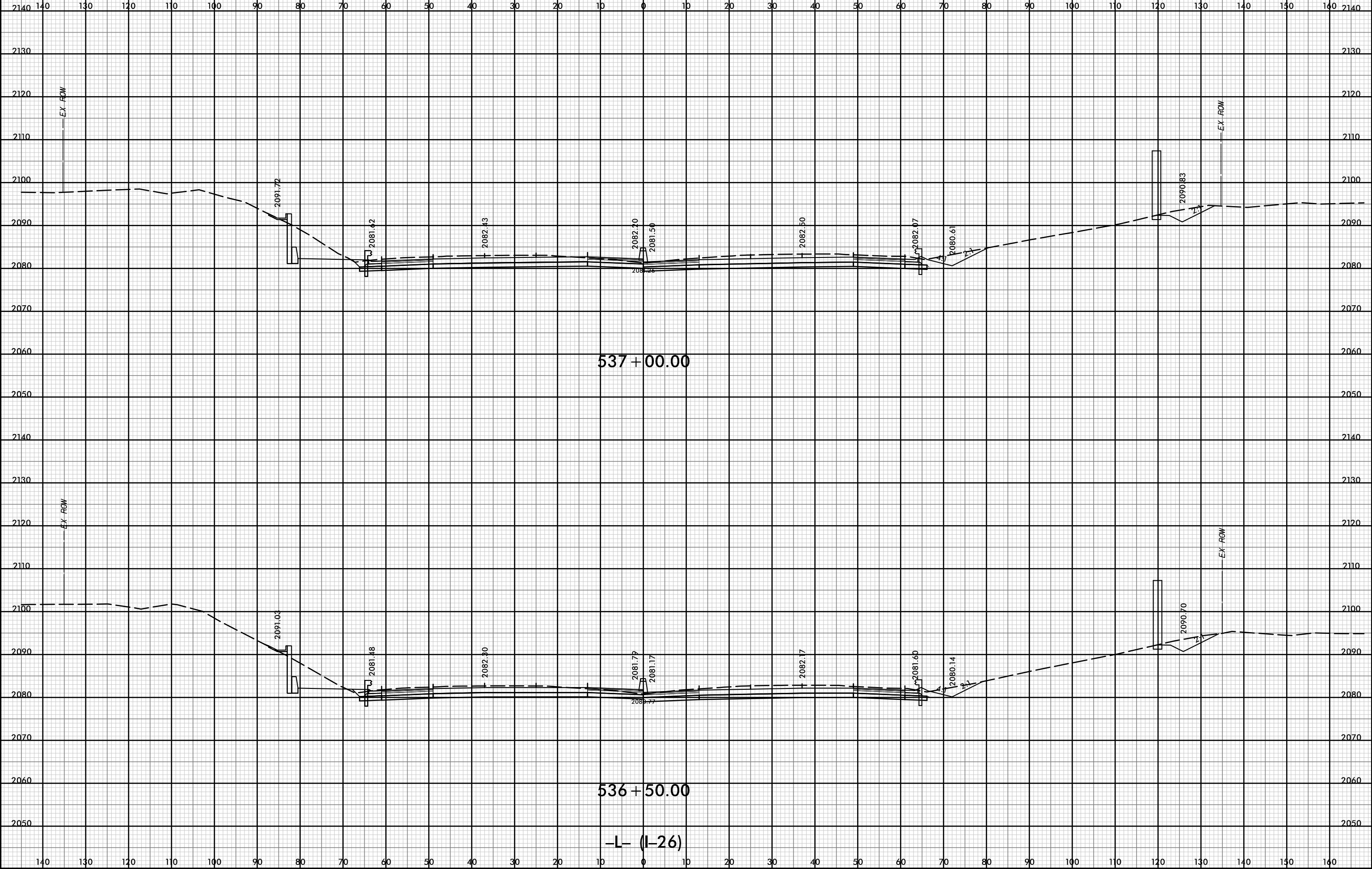

P:\pw-int\hntb.org\p\SEDiv\Documents\Charo\Ile Projects\60645 - I4400 - 4700\I-4400 C/Roadway\PDF_Distribution\Roadway.pen
 H:\B
 I:\B
 I:\B

12-JUL-2019 12:55

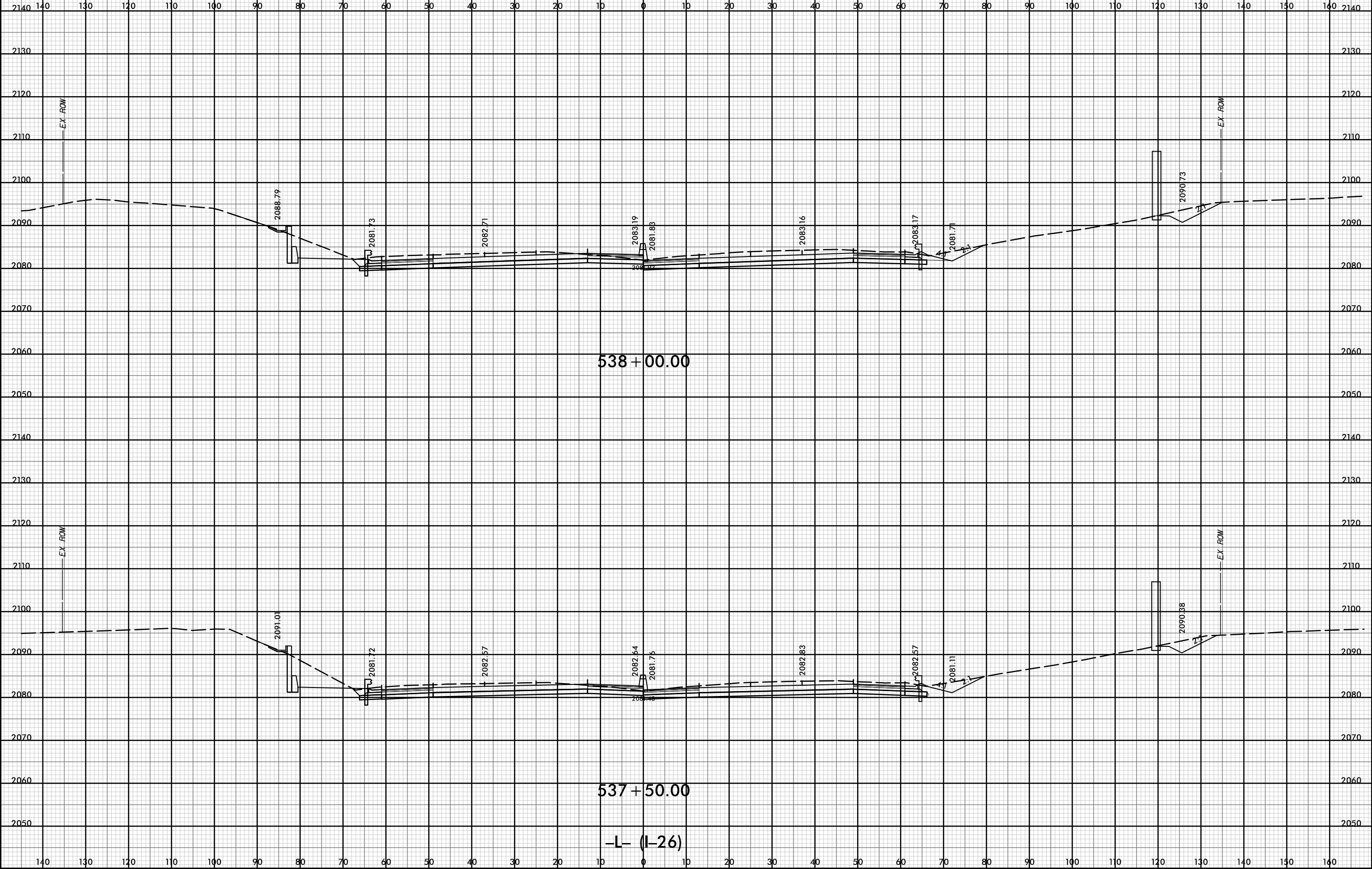

D:\pw-int\hntb.org\p\SEDiv\Documents\Charo\Ile Projects\60645 - I4400 - 4700\I-4400 C/Roadway\PDF_Distribution/Roadway.pen
11/18
1:20

12-JUL-2019 12:55

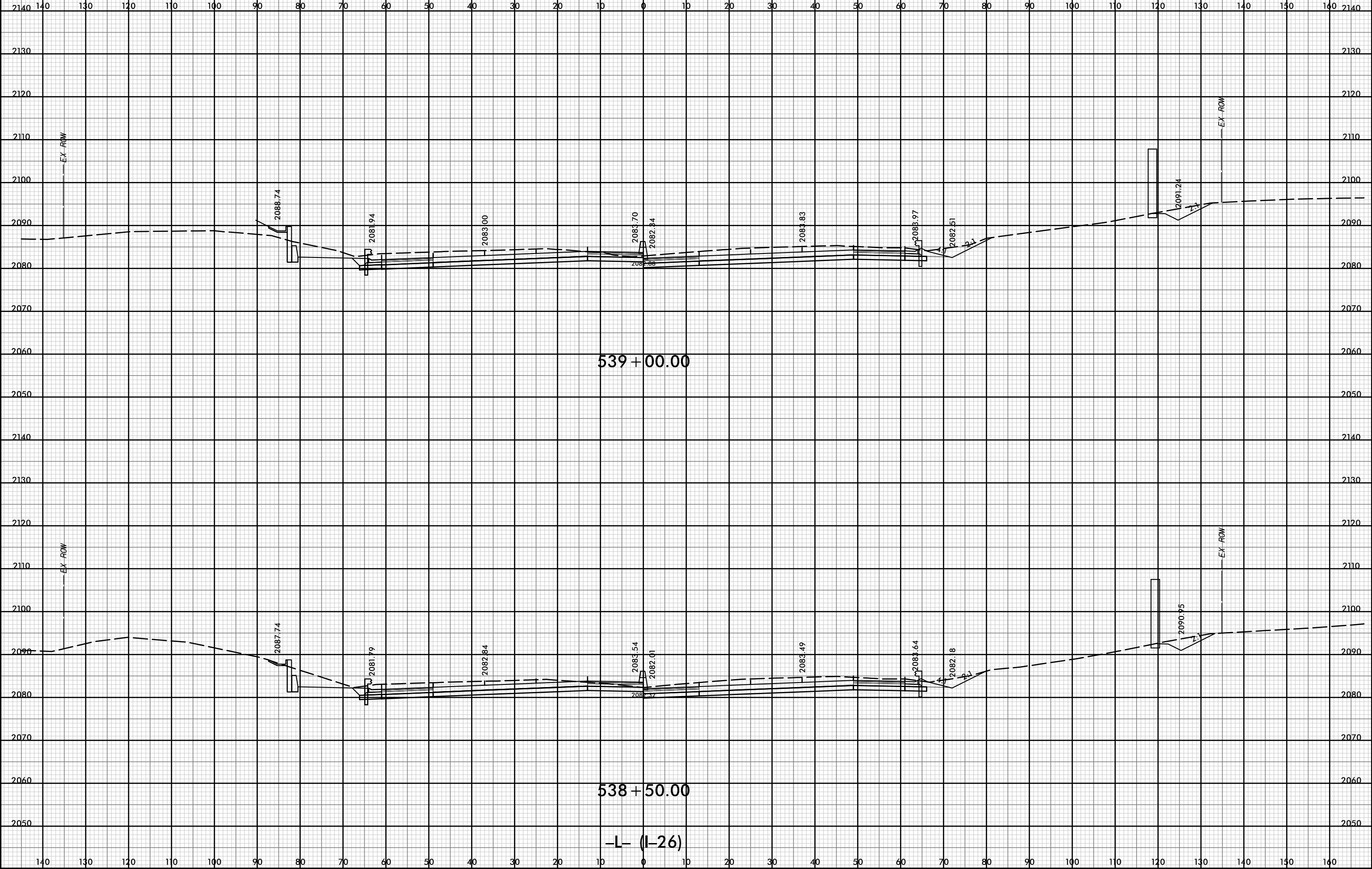

D:\pw-int\hntb.org\p\SEDiv\Documents\Charo\Ile Projects\60645 - I4400 - 4700\I-4400 C/Roadway\PDF_Distribution/Roadway.pen
11/18
1:20

12-JUL-2019 12:55

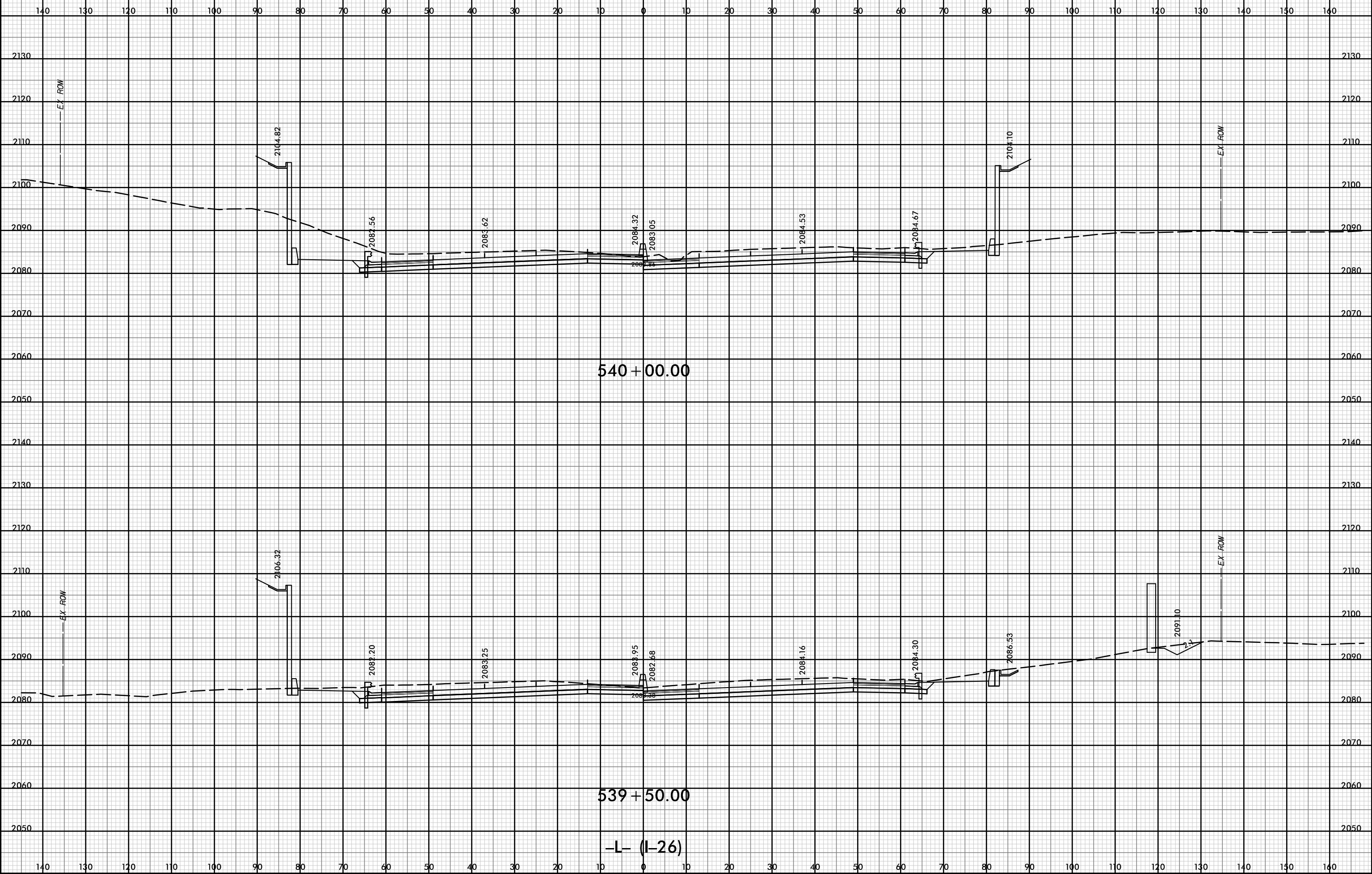

D:\pw-int\hntb.org\p\SEDiv\Documents\Charo\file Projects\60645 - I4400 - 4700\1-4400 C/Roadway\PDF_Distribution/Roadway.pen
 H:\B
 1:20

12-JUL-2019 12:56



PROJ. REFERENCE NO.	SHEET NO.
I-4400BB	X-161

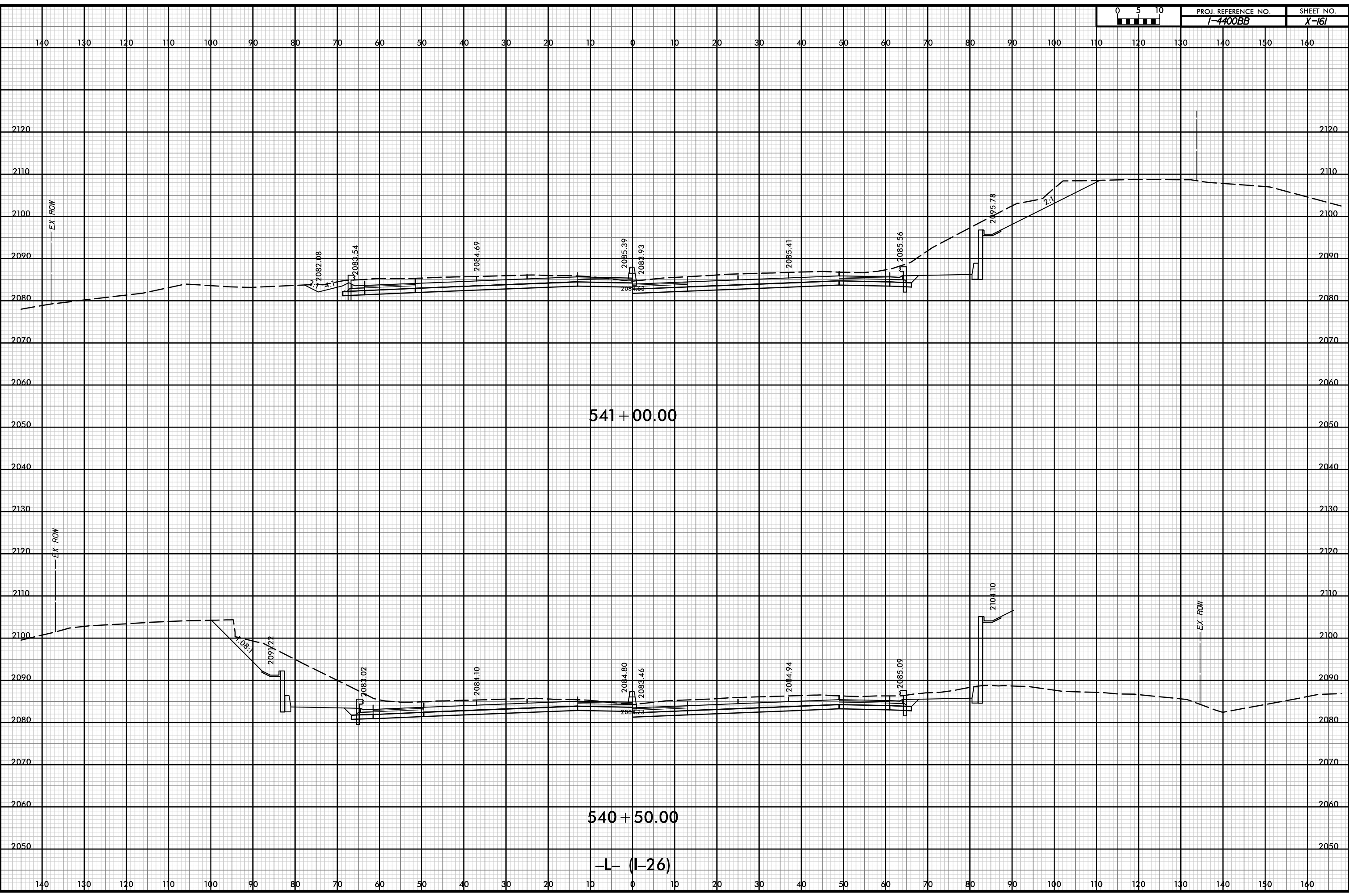

D:\pw-int\hntb.org\p\SEDiv\Documents\CharoHe Projects\60645 - I4400 - 4700/I-4400 C/Roadway/PDF_Distribution/Roadway.pen
 H:\B
 1:20

12-JUL-2019 12:56



PROJ. REFERENCE NO.	SHEET NO.
I-4400BB	X-162

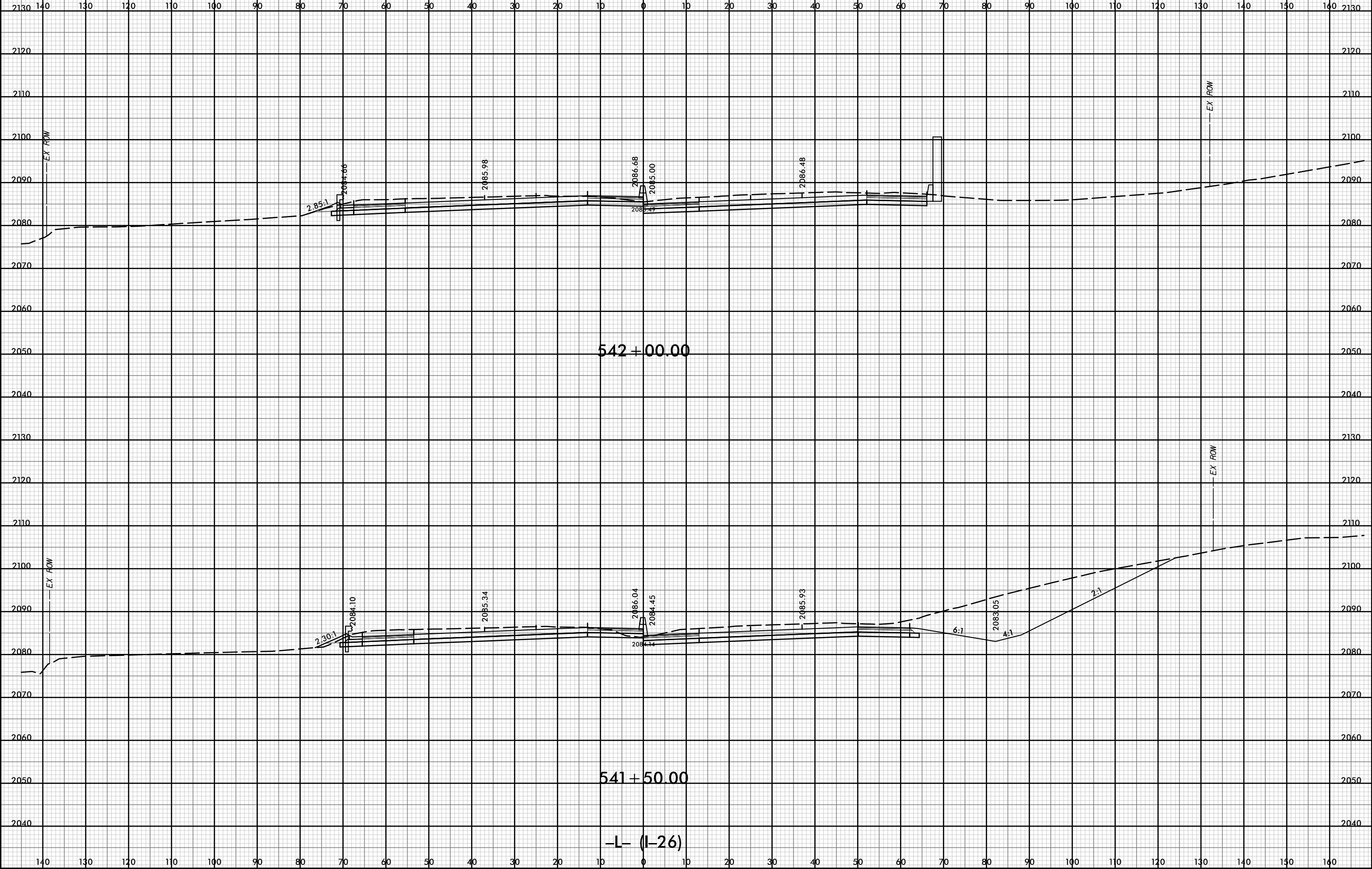

P:\pw-int\hntb.org\p\SEDiv\Documents\Charo\file Projects\60645 - I4400 - 4700\1-4400 C/Roadway\PDF_Distribution\Roadway.pen
 H:\B
 1:20

D:\pw-int\hntb.org\p\SEDiv\Documents\Charo\hntb\Roadway\CorridorModeling\14400BB_R01_XPL.dgn
11/18/12

12-JUL-2019 12:56

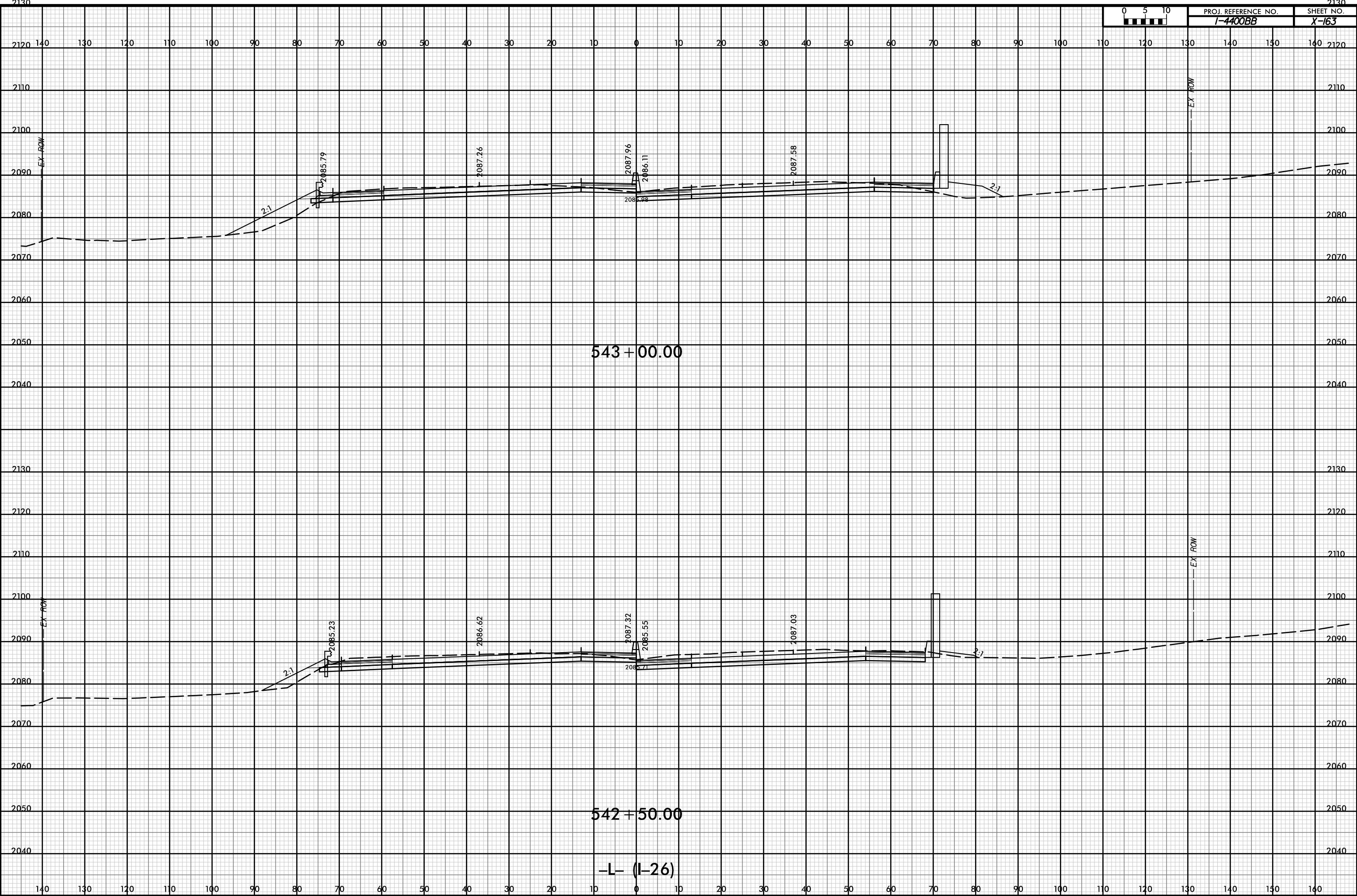

12-JUL-2019 12:56



PROJ. REFERENCE NO.	SHEET NO.
I-4400BB	X-164

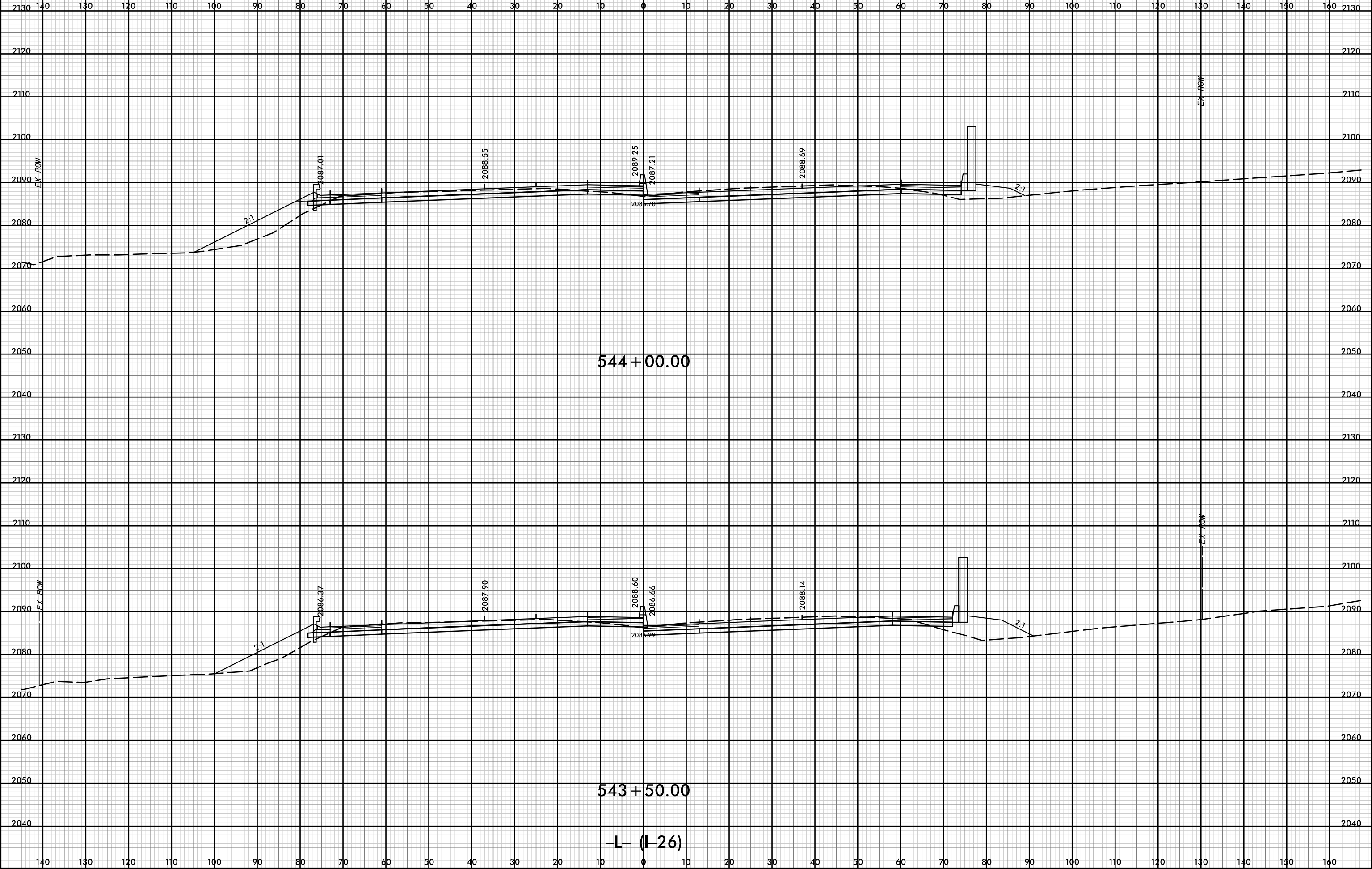

P:\pw-int\hntb.org\p\SEDiv\Documents\CharoHe Projects\60645 - I4400 - 4700\I-4400 C/Roadway\PDF_Distribution/Roadway.pen
 H:\B
 1:20

12-JUL-2019 12:56

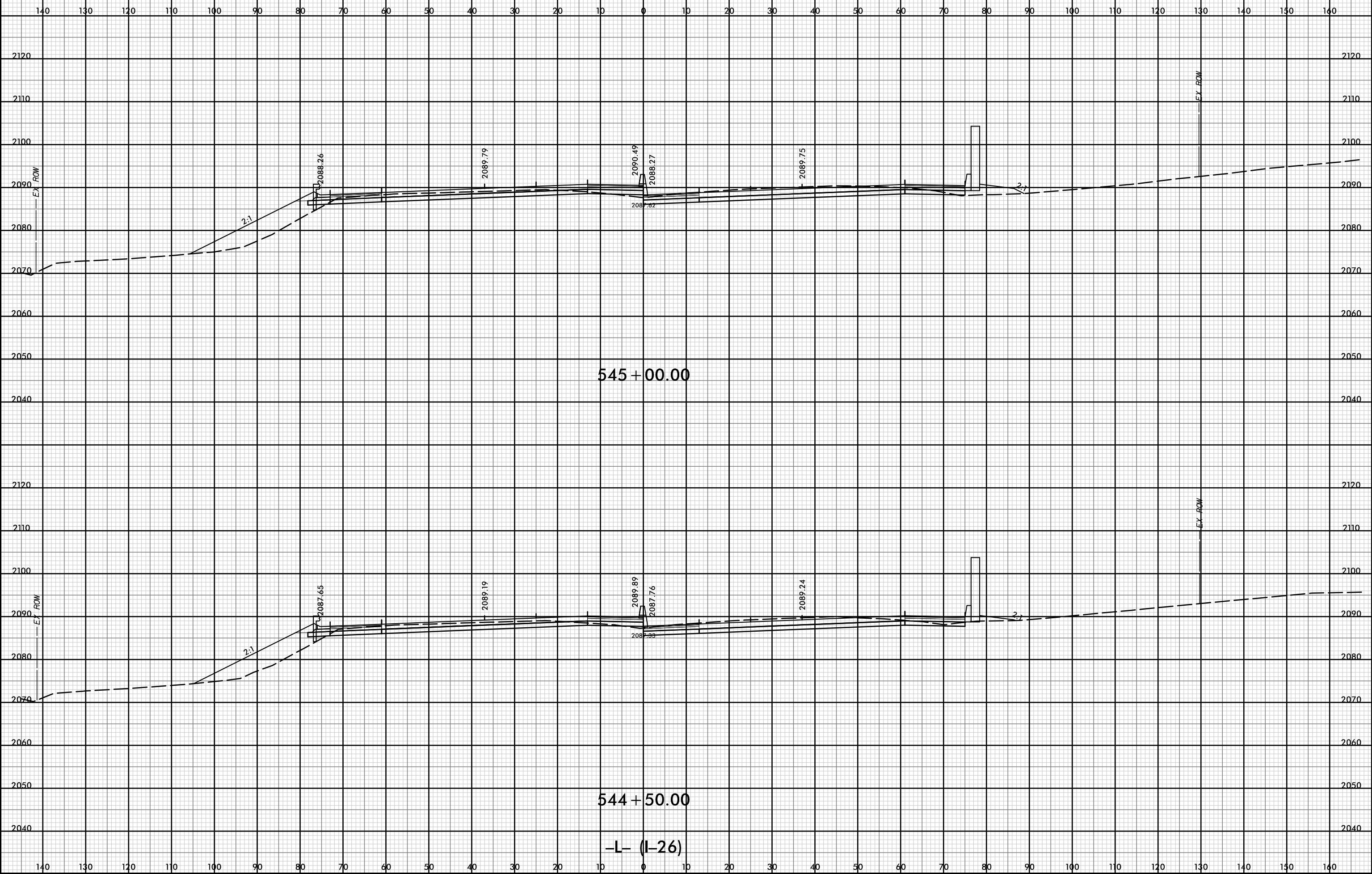

545 + 00.00

544 + 50.00

-L- (I-26)

D:\pw-int\hntb.org\p\SEDiv\Documents\Charo\file Projects\60645 - I4400 - 4700\1-4400 C/Roadway\PDF_Distribution\Roadway.pen
11/18
1:20

12-JUL-2019 12:56



PROJ. REFERENCE NO.	SHEET NO.
I-4400BB	X-166

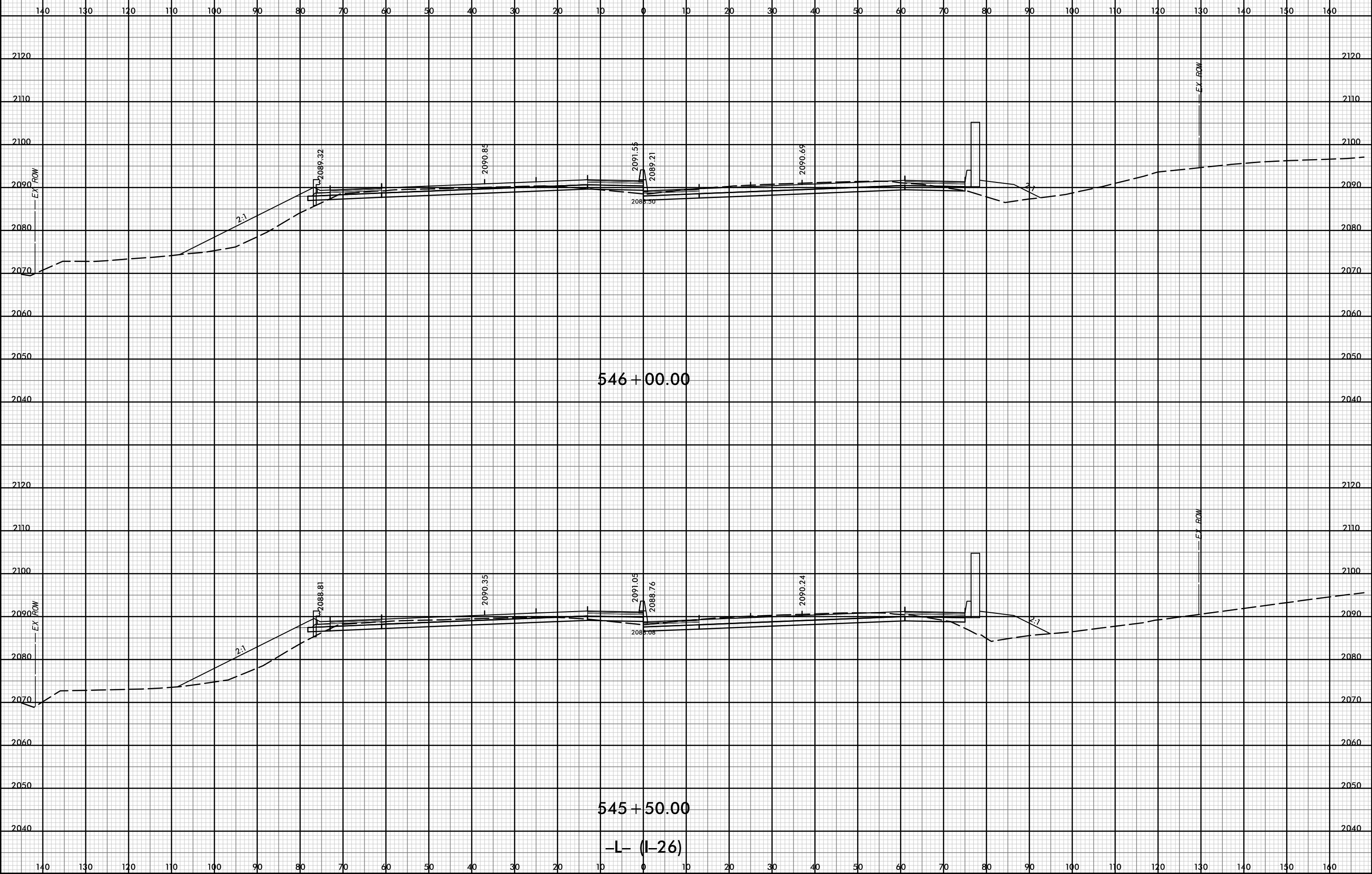

P:\pw-int\hntb.org\p\SEDiv\Documents\Charo\He Projects\60645 - I4400 - 4700\I-4400 C/Roadway\PDF_Distribution/Roadway.pen
 H:\B
 1:20

12-JUL-2019 12:56

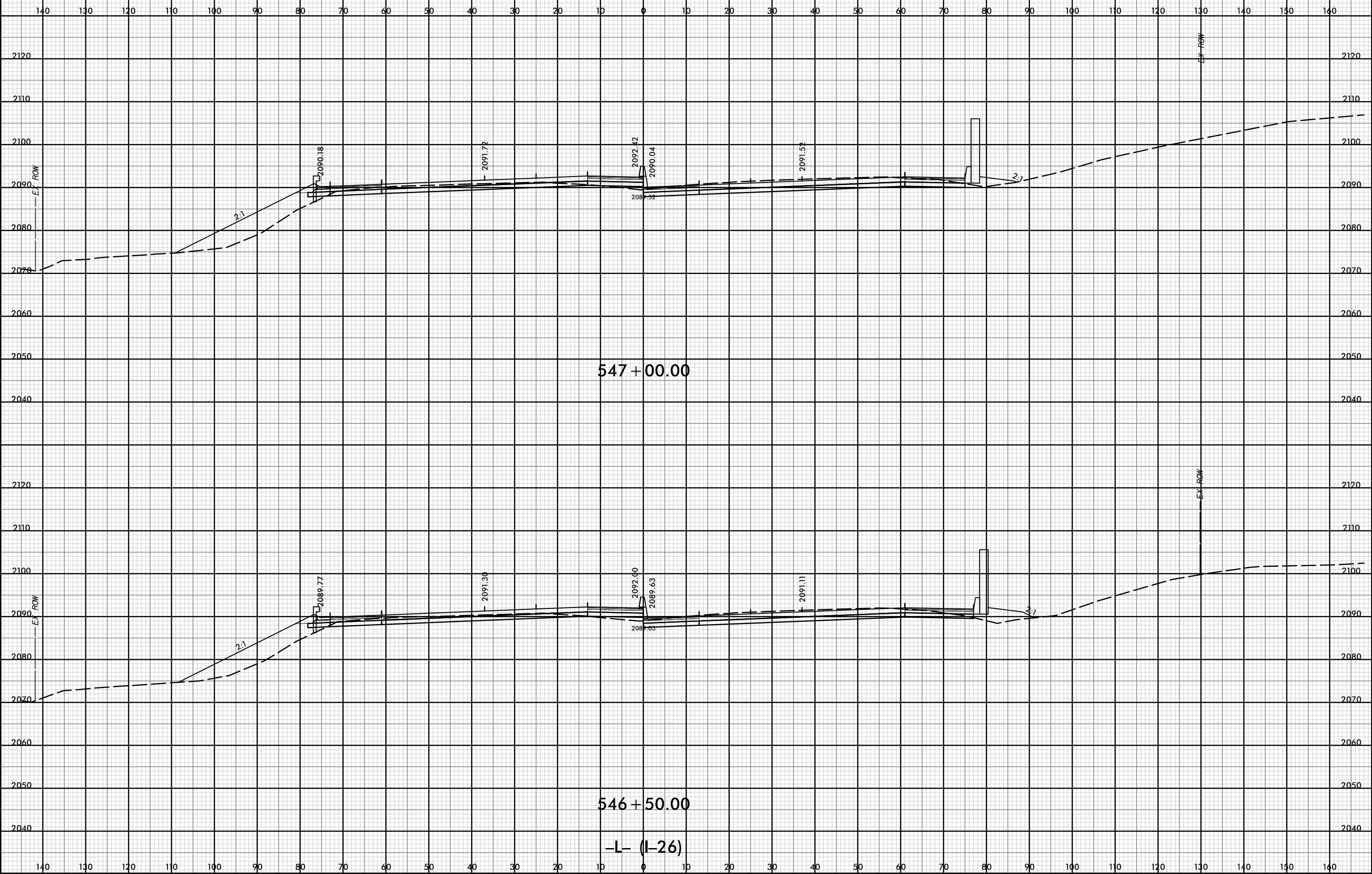

D:\p\w-int\hntb.org\p\WSE\Div\Documents\Charo\h\h\Roadway\CorridorModeling\I4400BB_RD1_XPL_L.dgn
 11/18
 1:20

12-JUL-2019 12:56

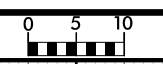

PROJ. REFERENCE NO. I-4400BB	SHEET NO. X-169
---------------------------------	--------------------

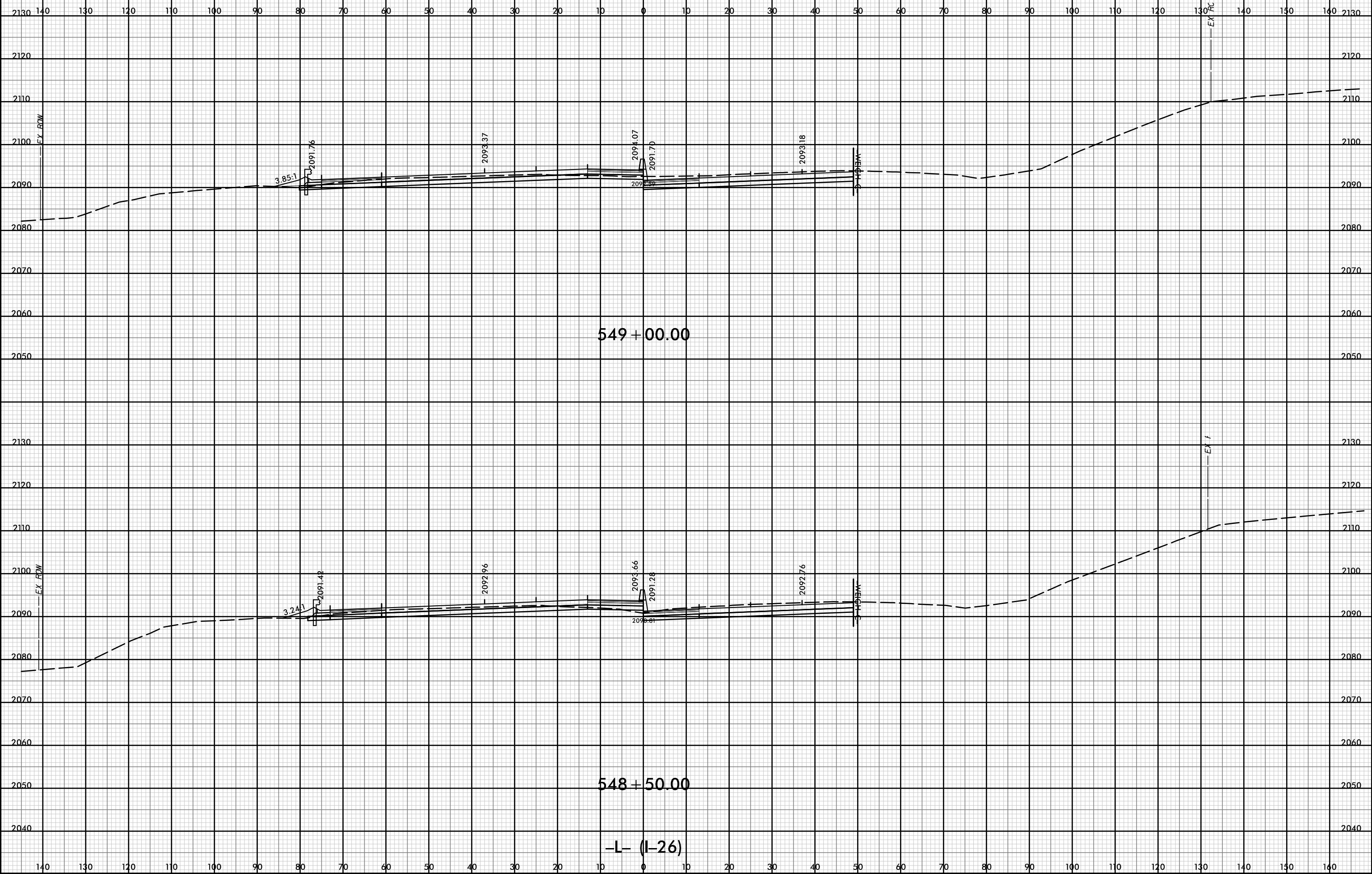

P:\pw-int\hntb.org\p\SEDiv\Documents\Charo\hntb\Roadway\CorridorModeling\I4400BB_RD1_XPL_L.dgn
 11/18
 1:20

12-JUL-2019 12:56



PROJ. REFERENCE NO.	SHEET NO.
I-4400BB	X-170

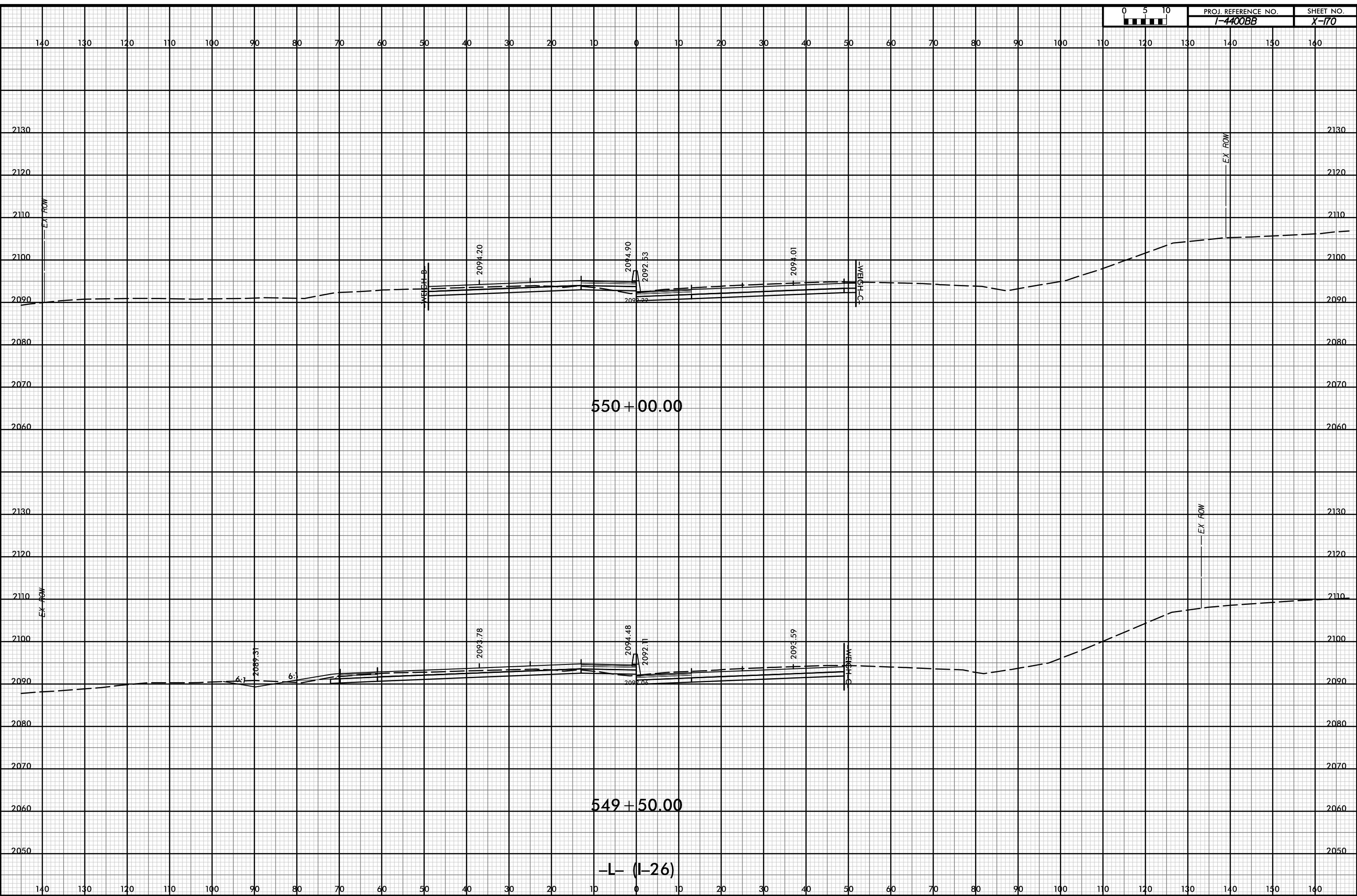

D:\pw-int\hntb.org\p\SEDiv\Documents\Charo\file Projects\60645 - I4400 - 4700\1-4400 C/Roadway\PDF_Distribution/Roadway.pen
 H:\B
 1:20

12-JUL-2019 12:56

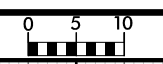

PROJ. REFERENCE NO. I-4400BB	SHEET NO. X-771
---------------------------------	--------------------

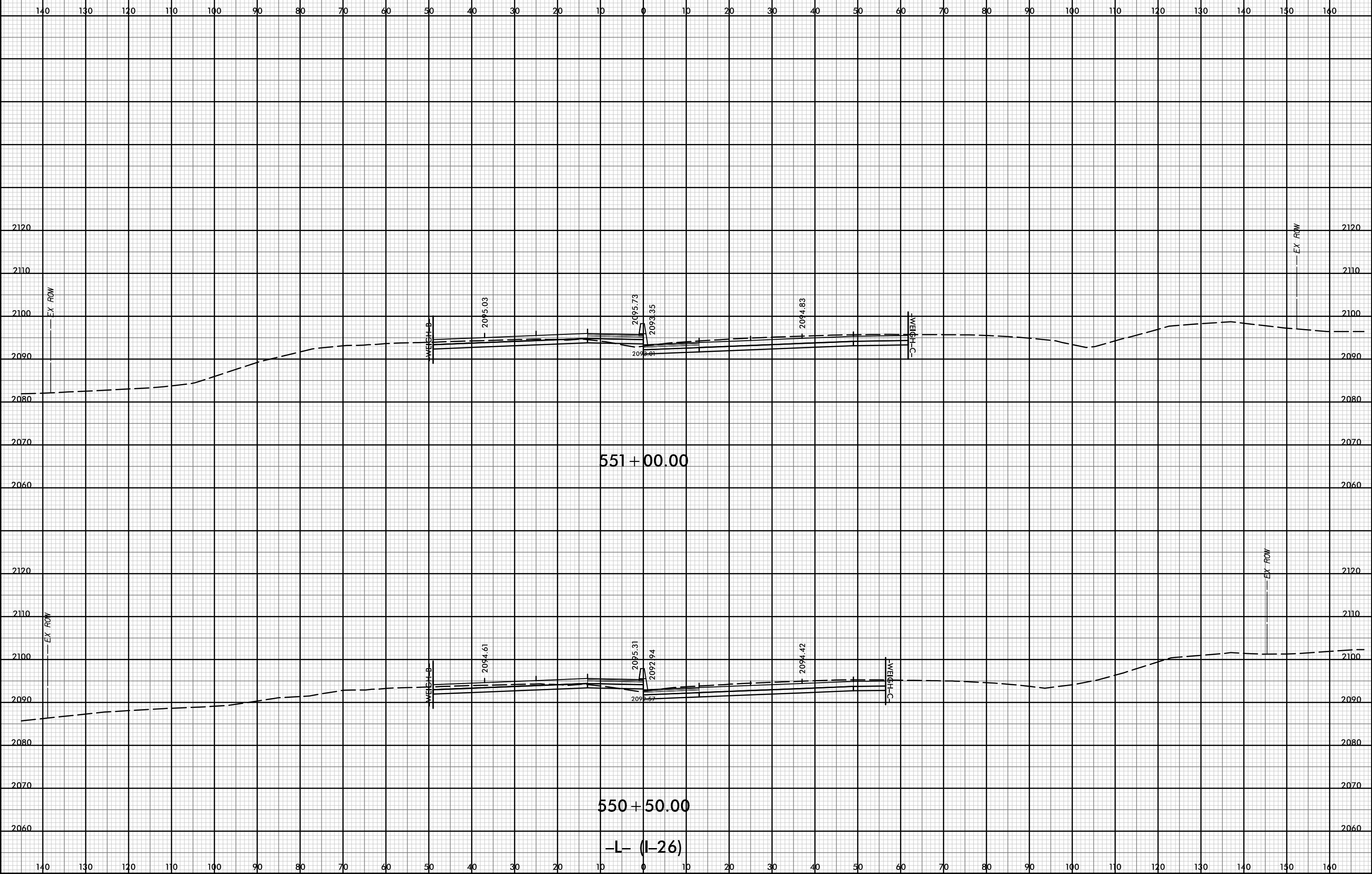

P:\pw-int\hntb.org\p\SEDiv\Documents\CharoHe Projects\60645 - I4400 - 4700\I-4400 C/Roadway\PDF_Distribution/Roadway.pen
 Roadway\CorridorModeling\I4400BB_RD1_XPL_L.dgn
 H11B
 1:20

12-JUL-2019 12:56



PROJ. REFERENCE NO.	SHEET NO.
I-4400BB	X-172

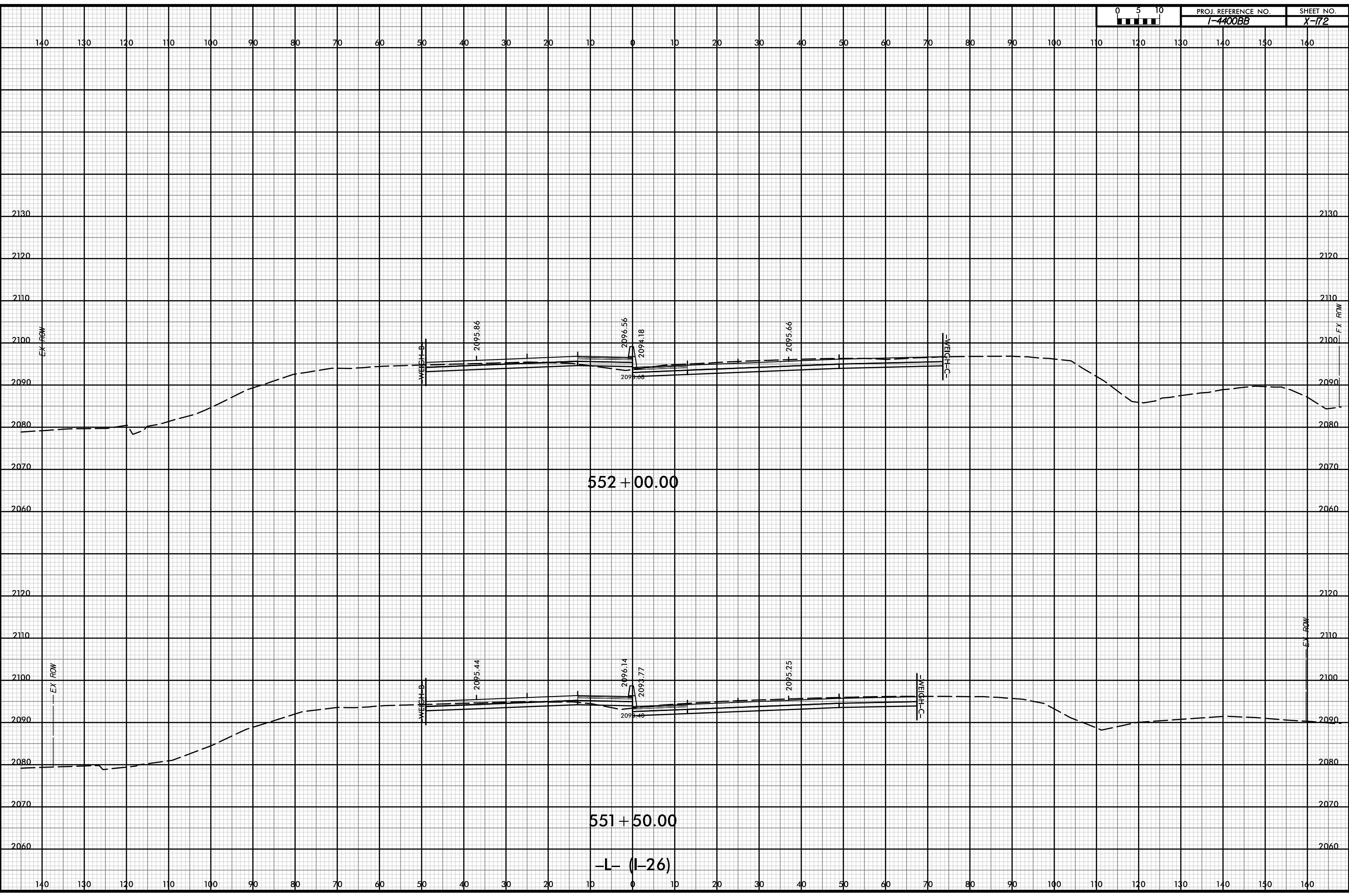

D:\pw-int\hntb.org\p\SEDiv\Documents\CharoHe Projects\60645 - I4400 - 4700/I-4400 C/Roadway/PDF_Distribution/Roadway.pen
 H:\B
 1:20

12-JUL-2019 12:56



PROJ. REFERENCE NO. <i>I-4400BB</i>	SHEET NO. <i>X-173</i>
--	---------------------------

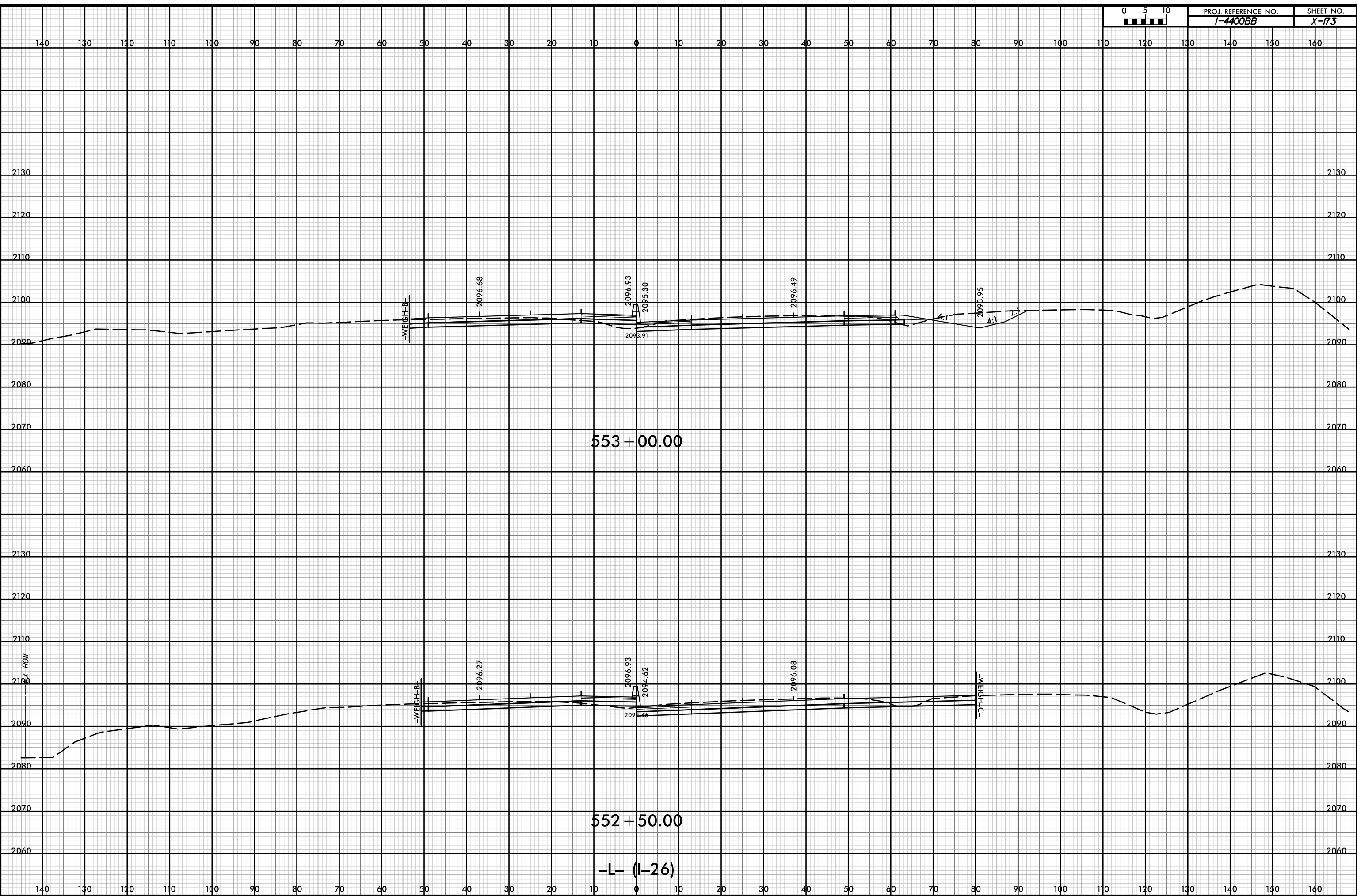

P:\pw-int\hntb.org\p\SEDiv\Documents\Charo\file Projects\60645 - I4400 - 4700/I-4400 C/Roadway/PDF_Distribution/Roadway.pen
 H:\B
 1:20

12-JUL-2019 12:56



PROJ. REFERENCE NO. I-4400BB	SHEET NO. X-174
---------------------------------	--------------------

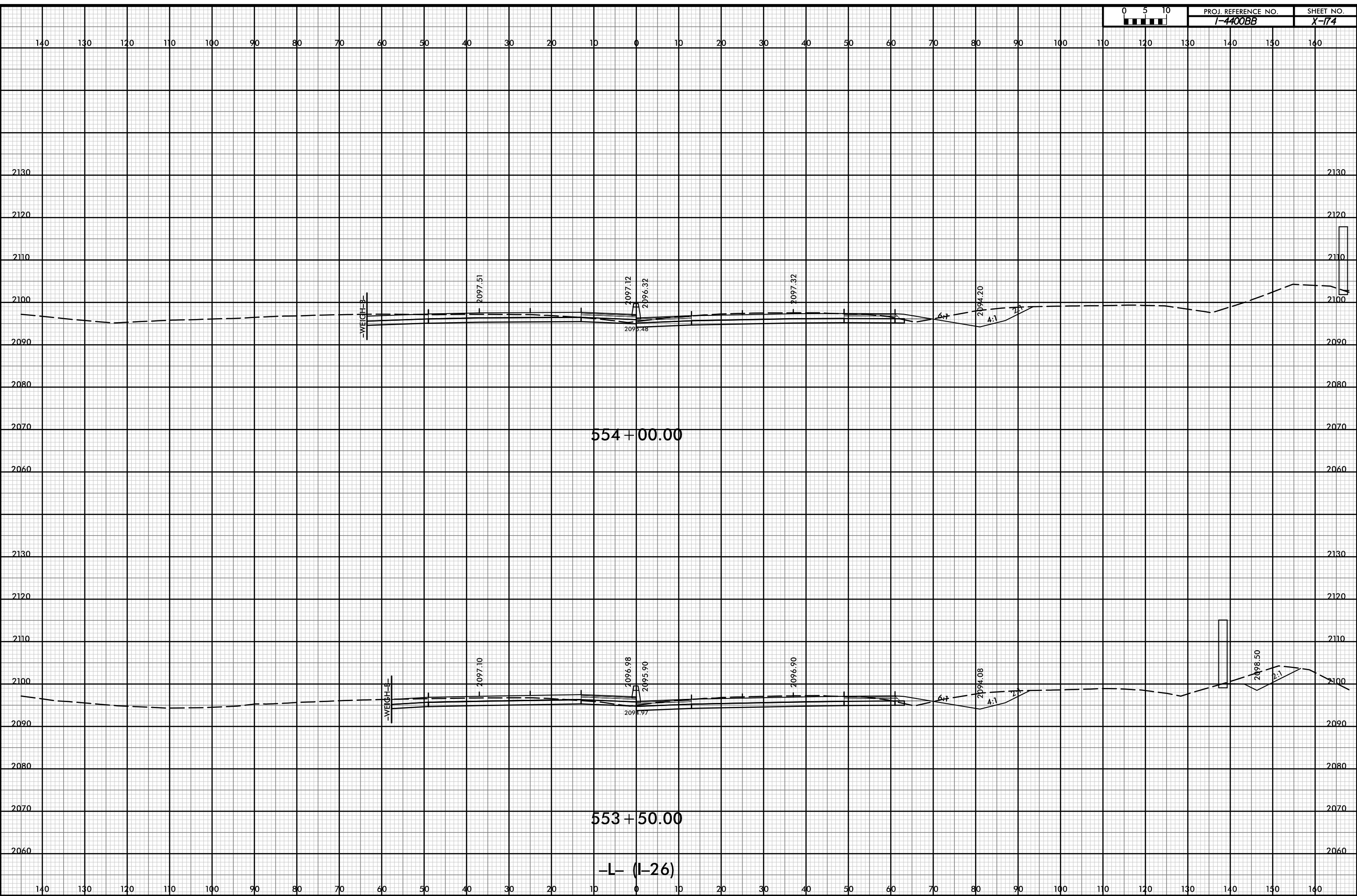

D:\pw-int\hntb.org\p\SEDiv\Documents\Charo\file
 Roadway\CorridorModeling\I4400BB\RD1_XPL_L.dgn
 11/18
 1:20

12-JUL-2019 12:56



PROJ. REFERENCE NO.	SHEET NO.
I-4400BB	X-175

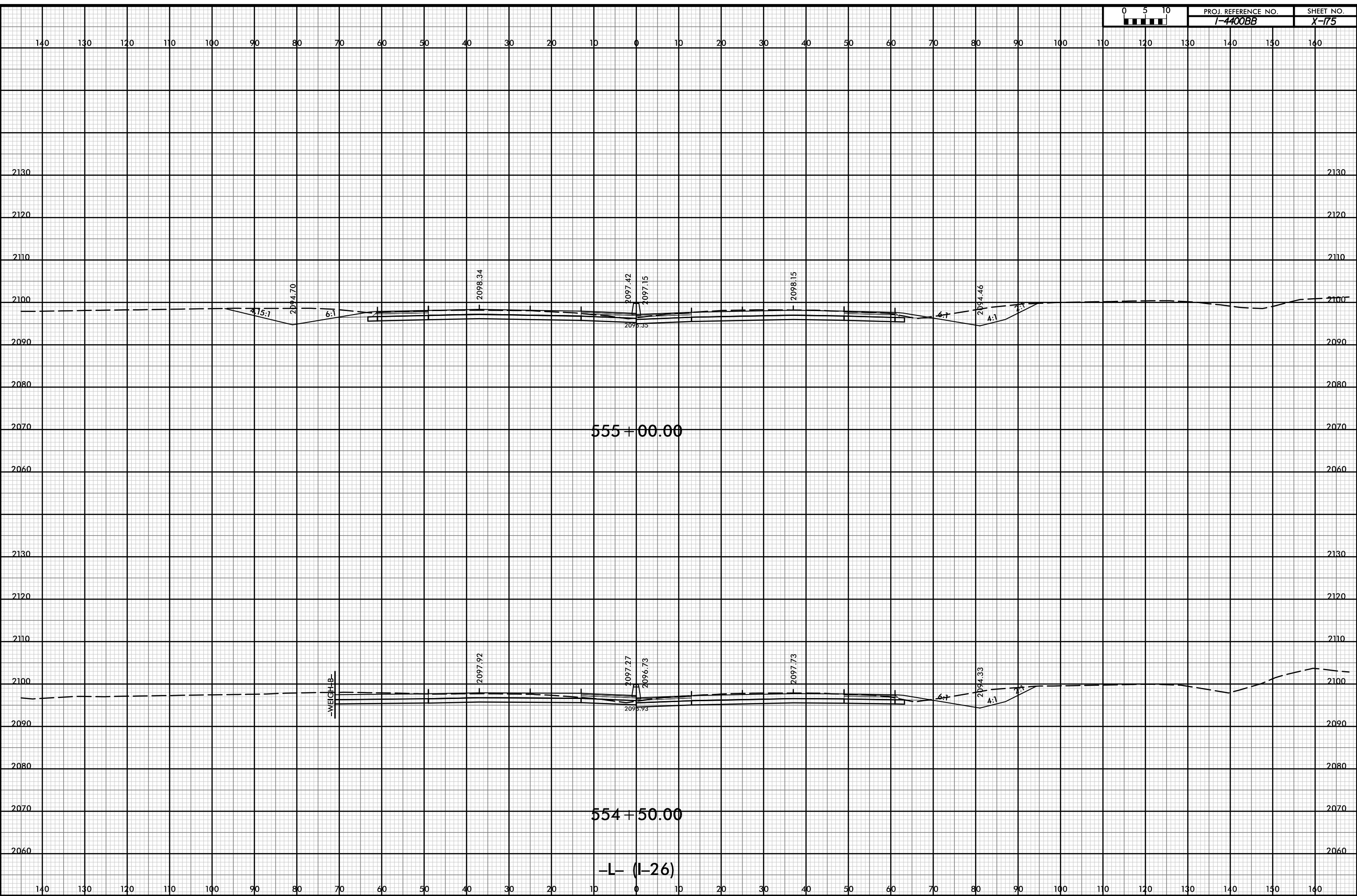

P:\pw-int\hntb.org\p\SEDiv\Documents\Charo\file Projects\60645 - I4400 - 4700\I-4400 C/Roadway\PDF_Distribution\Roadway.pen
 H:\B
 I:20

12-JUL-2019 12:56



PROJ. REFERENCE NO.	SHEET NO.
I-4400BB	X-176

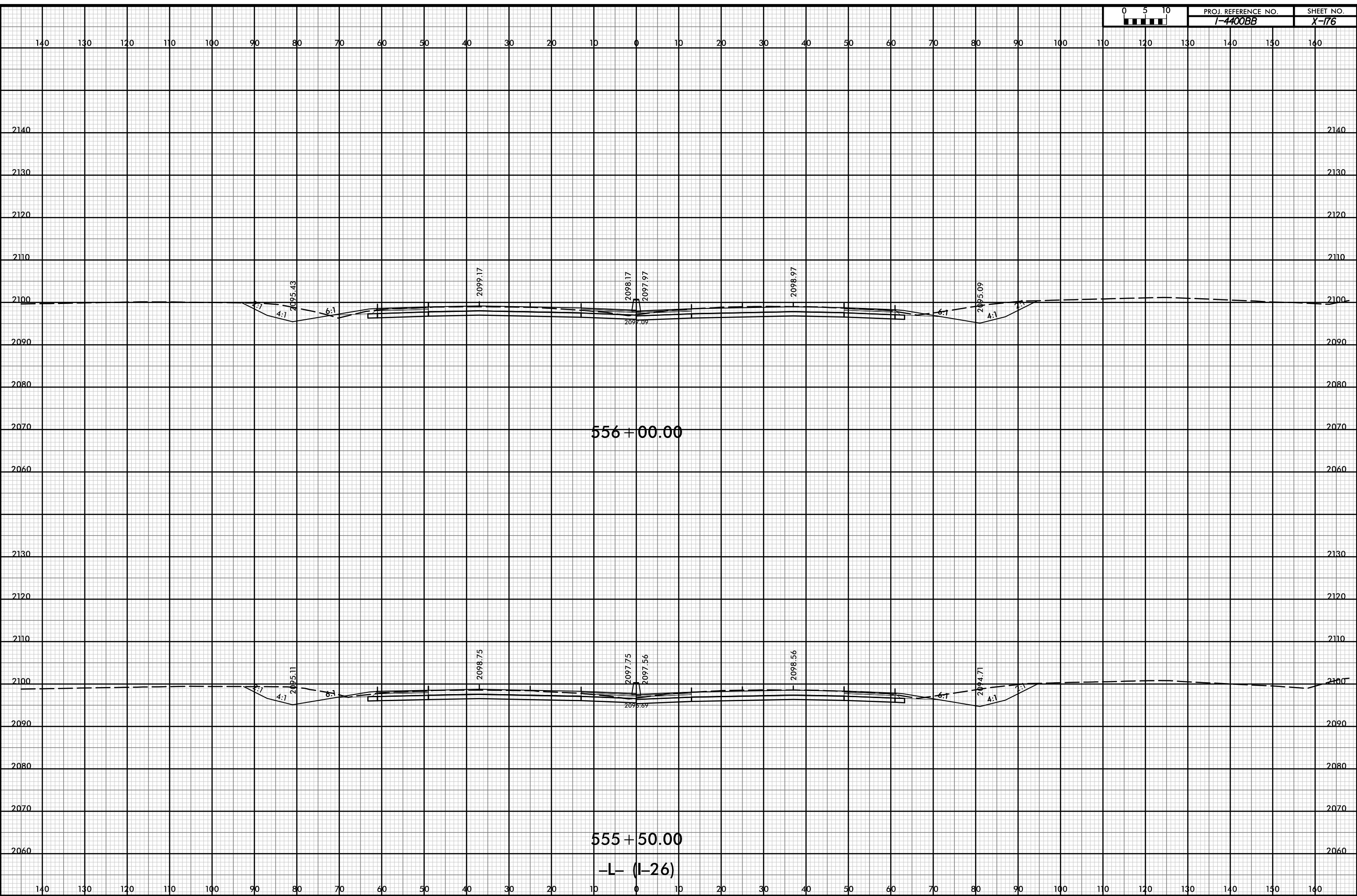

D:\pw-int-hmtb.org\p\SEDiv\Documents\Charo\file
 Roadway\CorridorModeling\I4400BB_RD1_XPL_L.dgn
 11/18
 1:20

12-JUL-2019 12:56



PROJ. REFERENCE NO. I-4400BB	SHEET NO. X-177
---------------------------------	--------------------

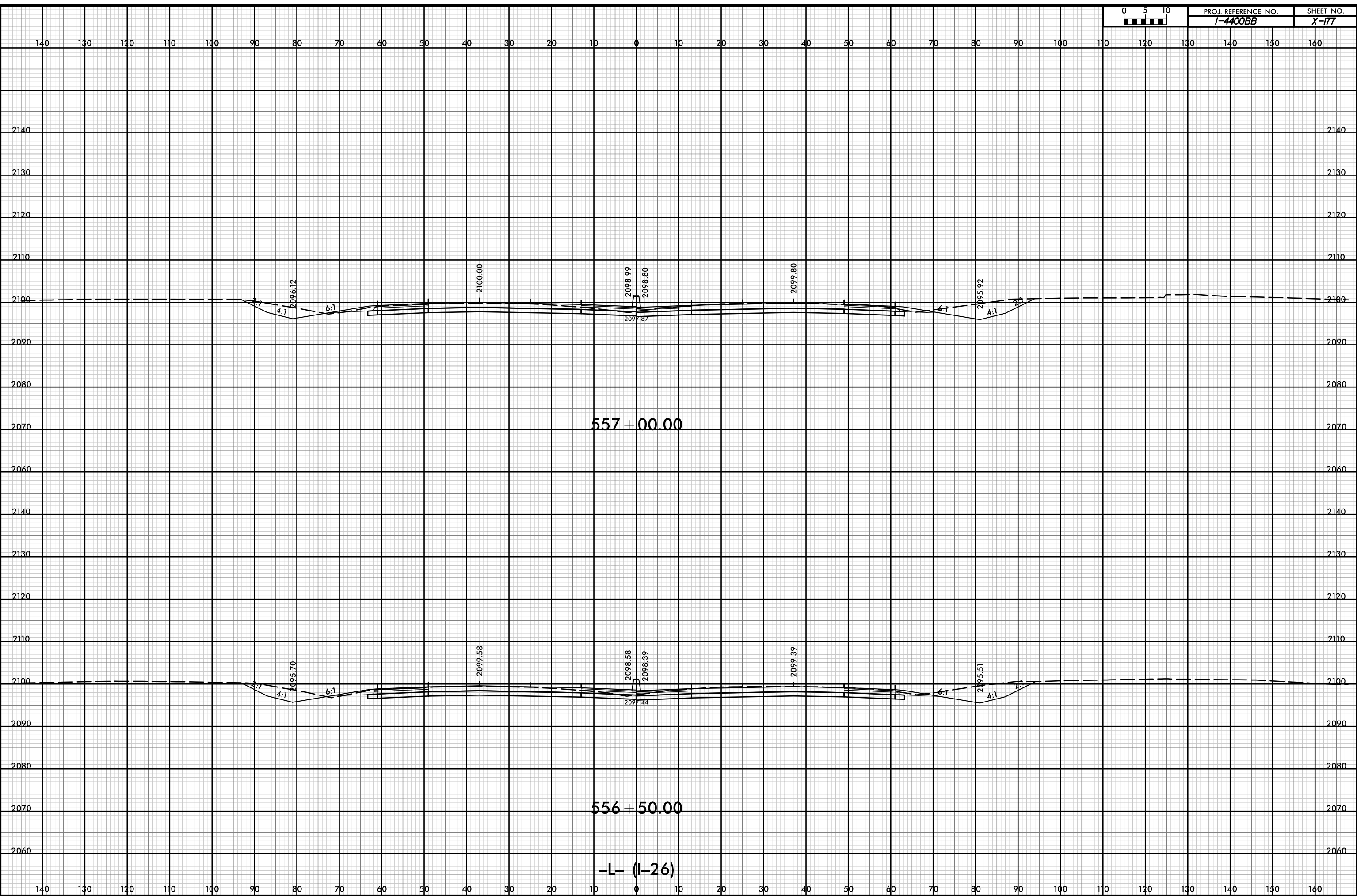

D:\pw-int\hntb.org\p\SEDiv\Documents\Charo\hntb\Roadway\CorridorModeling\I4400BB_R01_XPL_L.dgn
 11/18
 1:20

12-JUL-2019 12:56

12-JUL-2019 12:56



PROJ. REFERENCE NO.	SHEET NO.
I-4400BB	X-178

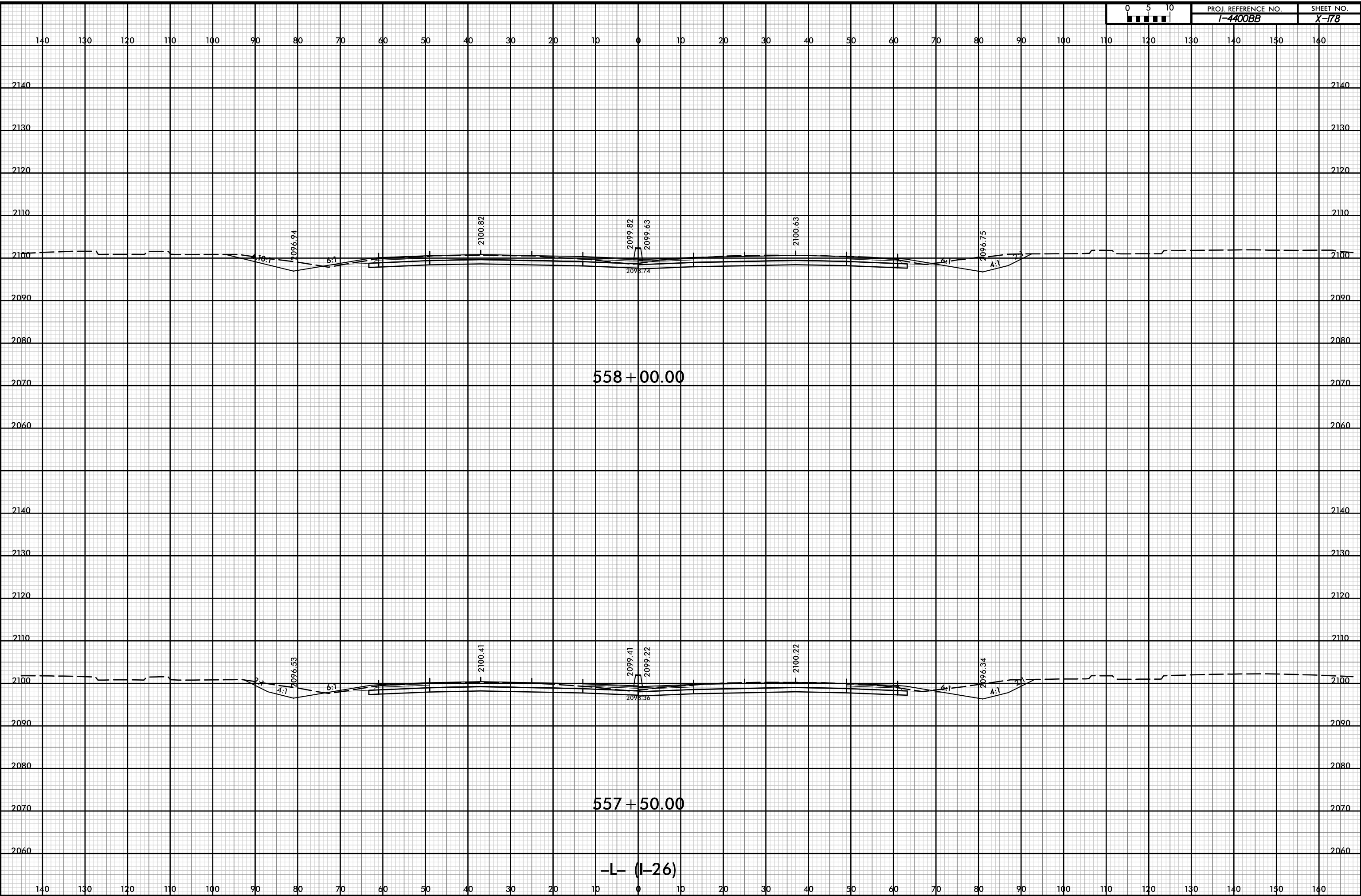

D:\pw-int\hntb.org\p\SEDiv\Documents\Charo\hntb\Roadway\CorridorModeling\I4400BB_R01_XPL_L.dgn
 11/18
 1:20

-L- (I-26)

12-JUL-2019 12:56



PROJ. REFERENCE NO.	SHEET NO.
I-4400BB	X-180

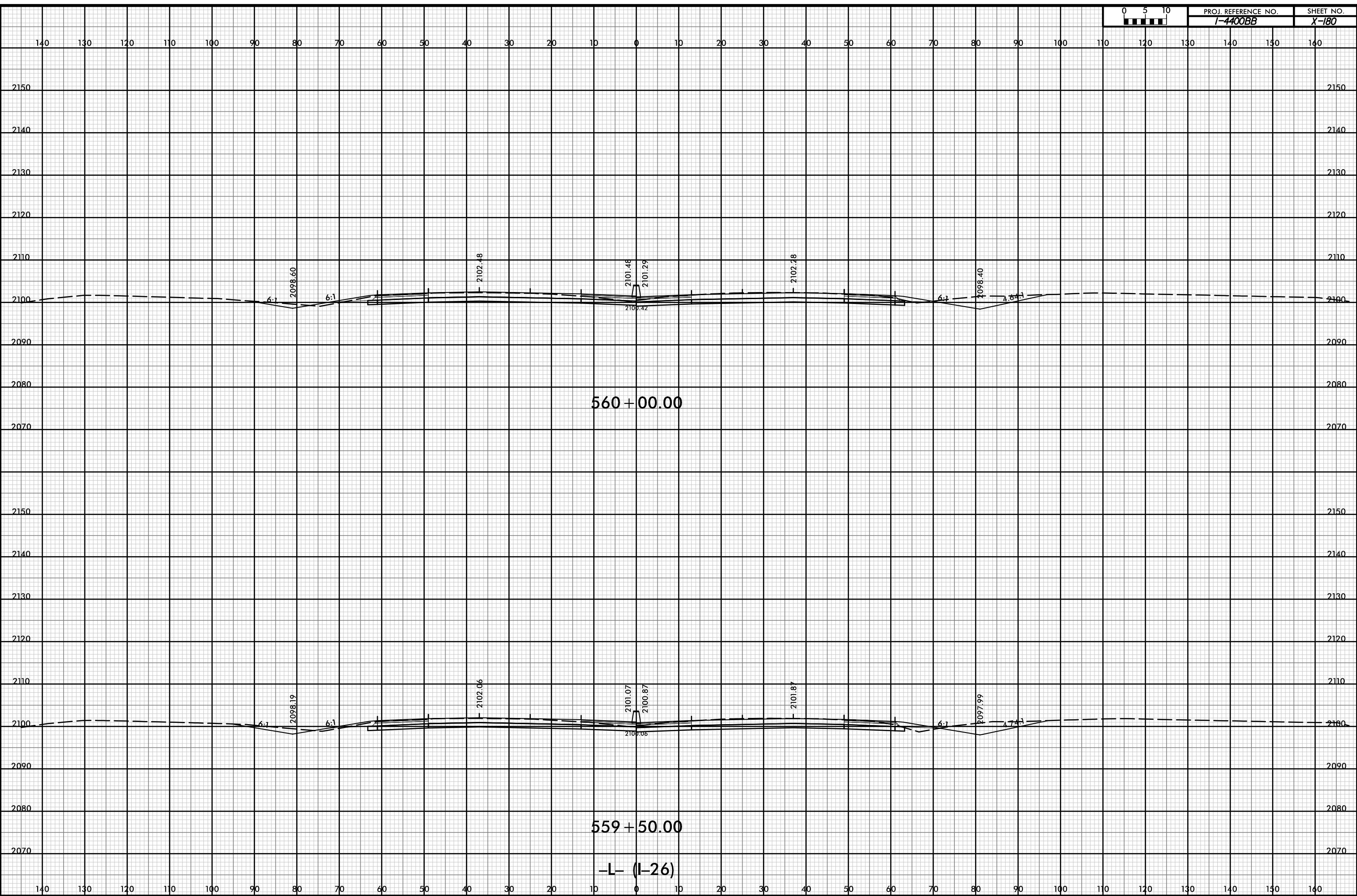

D:\pw-int\hntb.org\p\SEDiv\Documents\CharoHe Projects\60645 - I4400 - 4700\I-4400 C/Roadway\PDF_Distribution\Roadway.pen
 H:\B
 1:20

12-JUL-2019 12:56



PROJ. REFERENCE NO.	SHEET NO.
I-4400BB	X-181

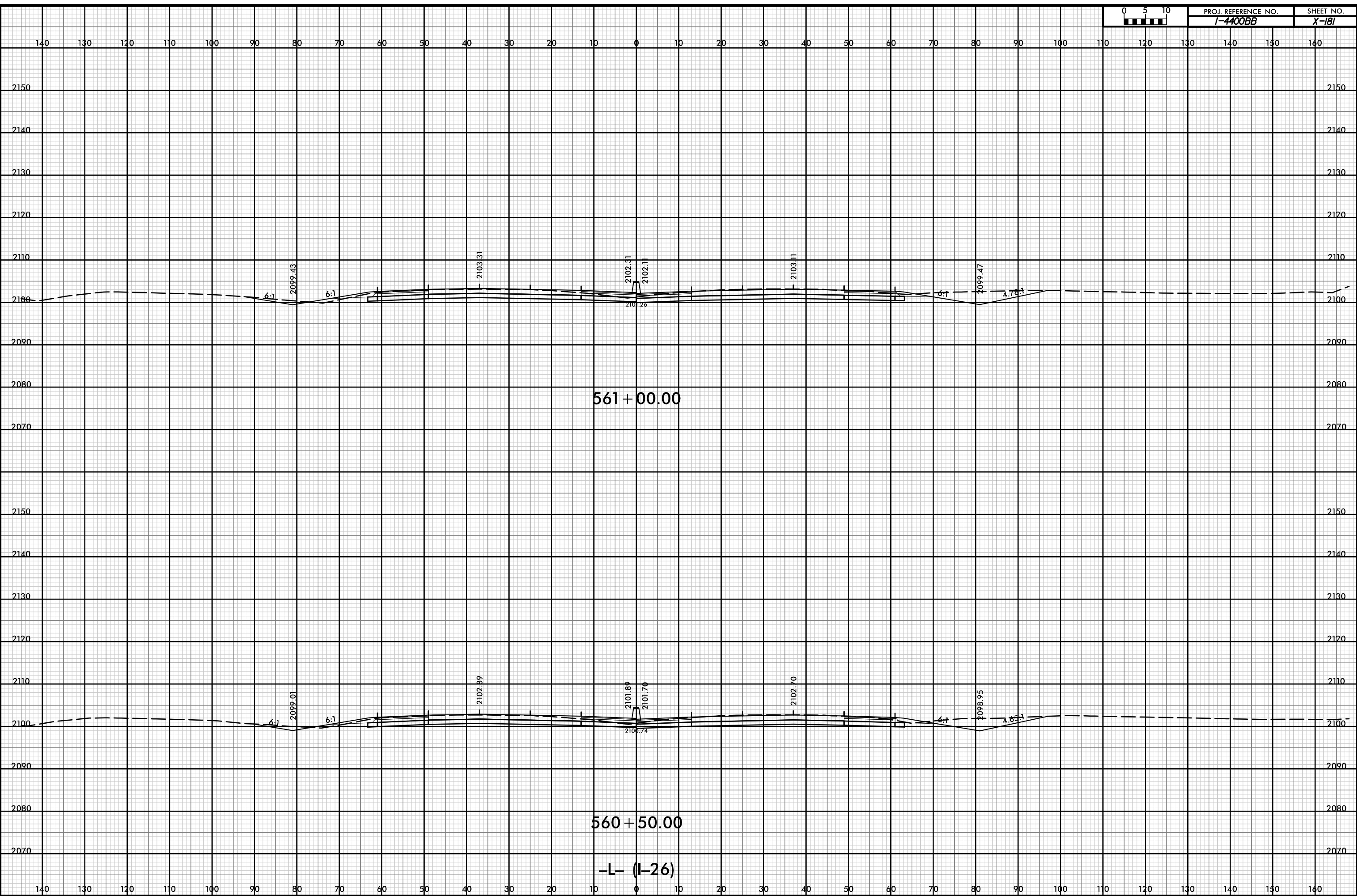

P:\pw-int\hntb.org\p\SEDiv\Documents\Charo\He Projects\60645 - I4400 - 4700/I-4400 C/Roadway/PDF_Distribution/Roadway.pen
 H:\B
 1:20

12-JUL-2019 12:56



PROJ. REFERENCE NO.	SHEET NO.
I-4400BB	X-182

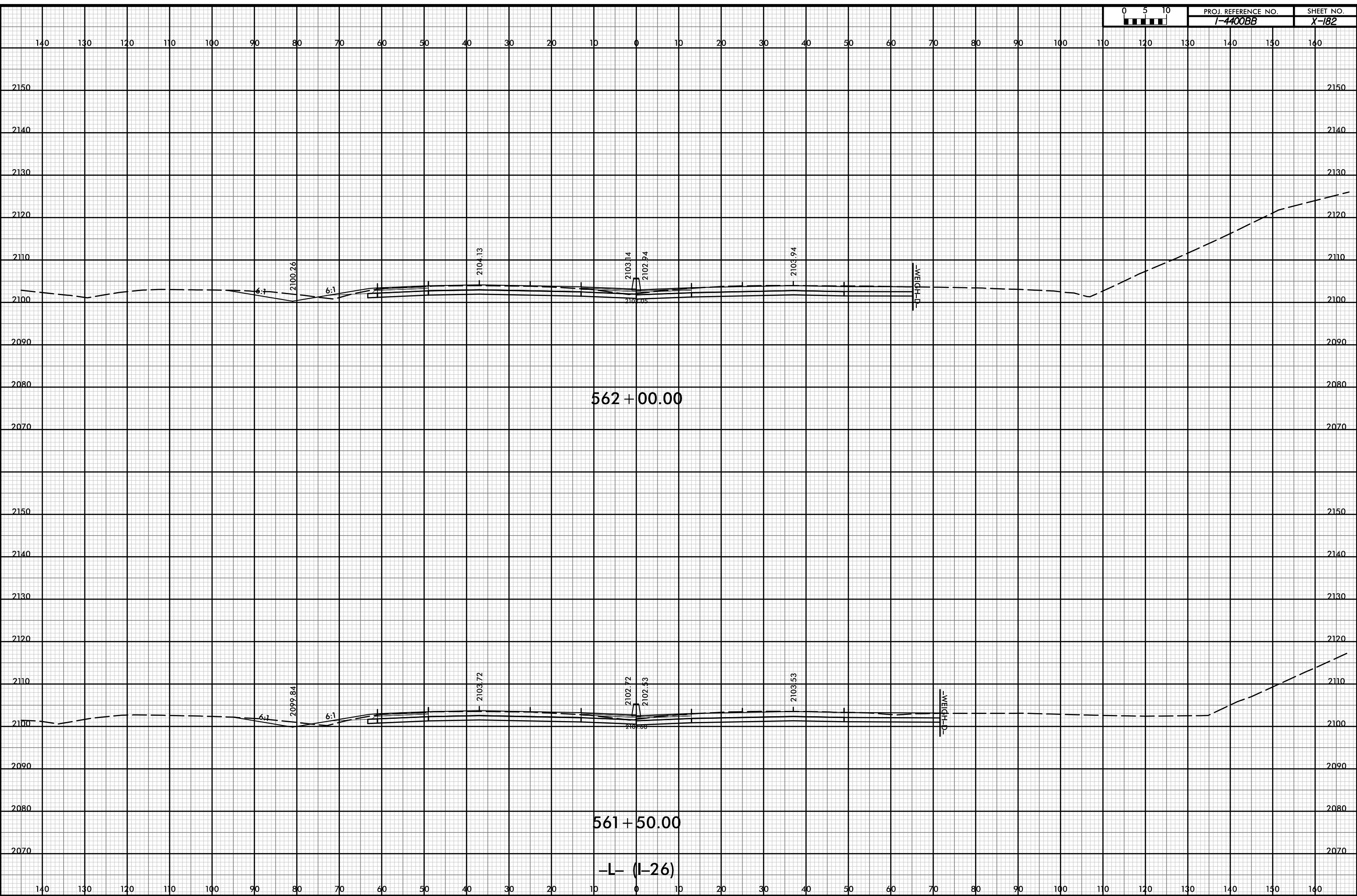

P:\pw-int\hntb.org\p\SEDiv\Documents\Charo\file Projects\60645 - I4400 - 4700\I-4400 C/Roadway\PDF_Distribution/Roadway.pen
 H:\B
 1:20

12-JUL-2019 12:56



PROJ. REFERENCE NO. I-4400BB	SHEET NO. X-183
---------------------------------	--------------------

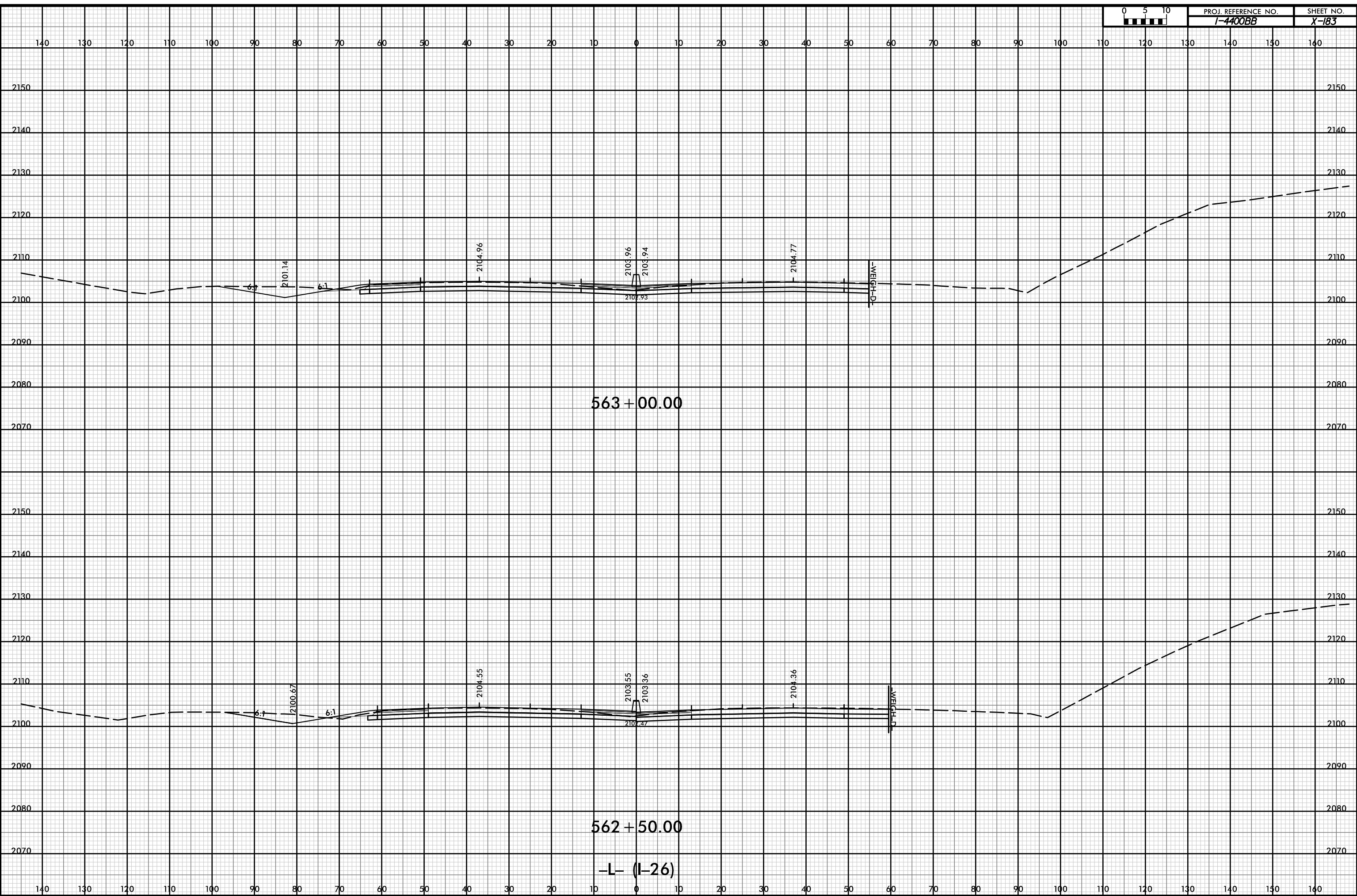

D:\pw-int\hntb.org\p\SEDiv\Documents\CharoHe Projects\60645 - I4400 - 4700\I-4400 C/Roadway\PDF_Distribution/Roadway.pen
 H:\B
 1:20

12-JUL-2019 12:56



PROJ. REFERENCE NO. <i>I-4400BB</i>	SHEET NO. <i>X-184</i>
--	---------------------------

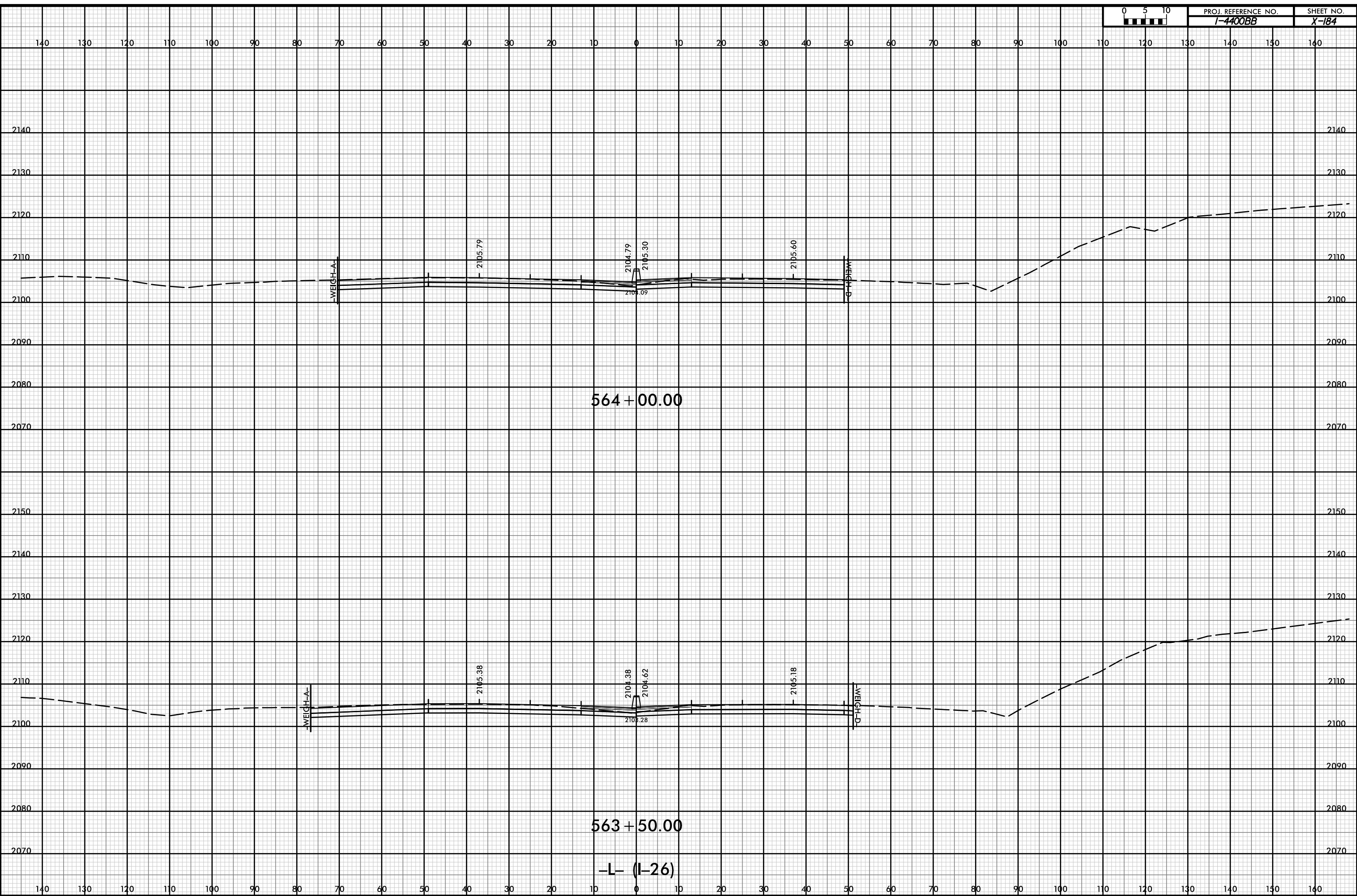

P:\pw-int\hntb.org\p\SEDiv\Documents\Charo\file Projects\60645 - I4400 - 4700\I-4400 C/Roadway\PDF_Distribution\Roadway.pen
 H:\B
 1:20

12-JUL-2019 12:56



PROJ. REFERENCE NO. I-4400BB	SHEET NO. X-185
---------------------------------	--------------------

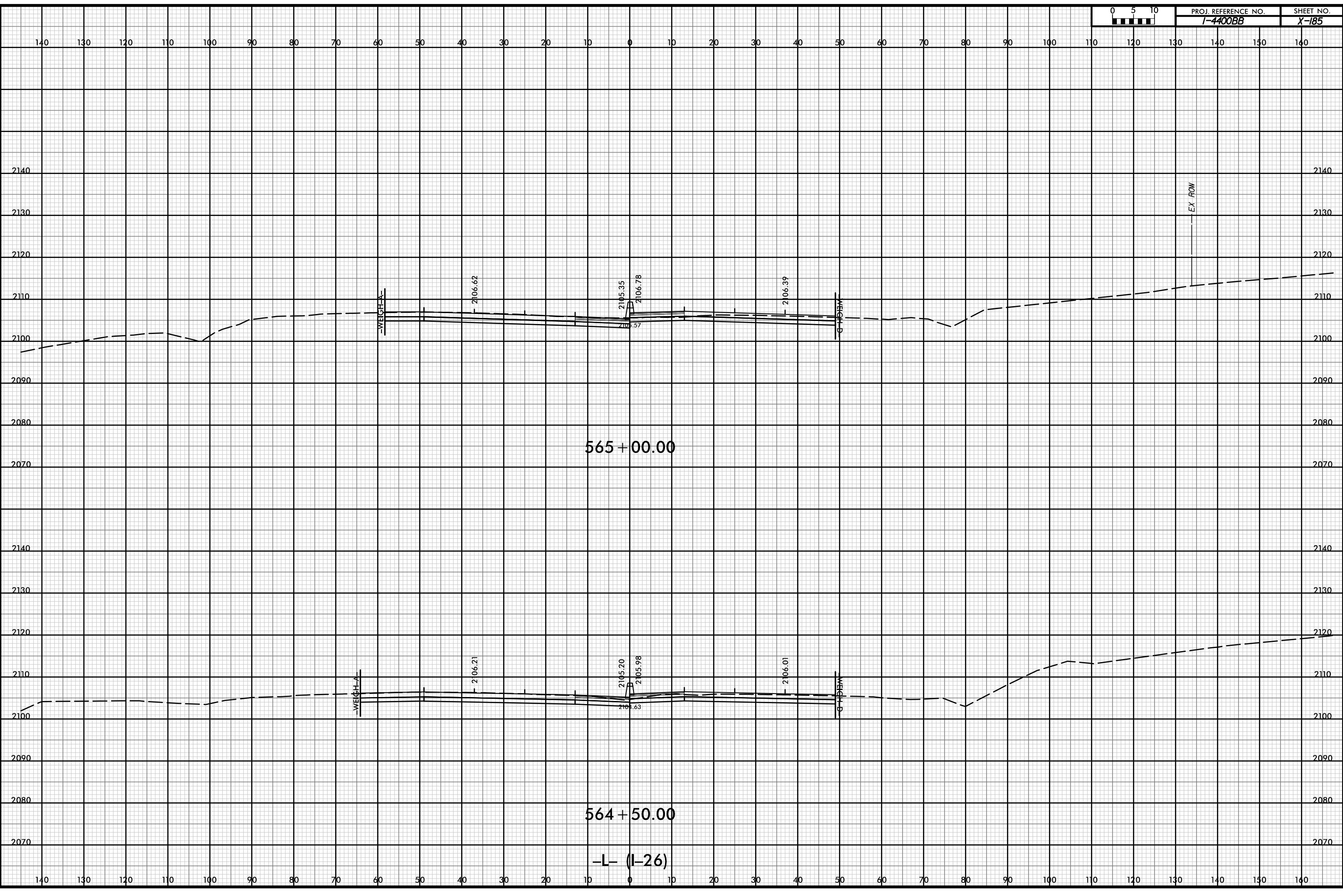

P:\pw-int\hntb.org\p\SEDiv\Documents\CharoHe Projects\60645 - I4400 - 4700\I-4400 C/Roadway\PDF_Distribution\Roadway.pen
 H:\B
 1:20

12-JUL-2019 12:56



PROJ. REFERENCE NO.	SHEET NO.
I-4400BB	X-186

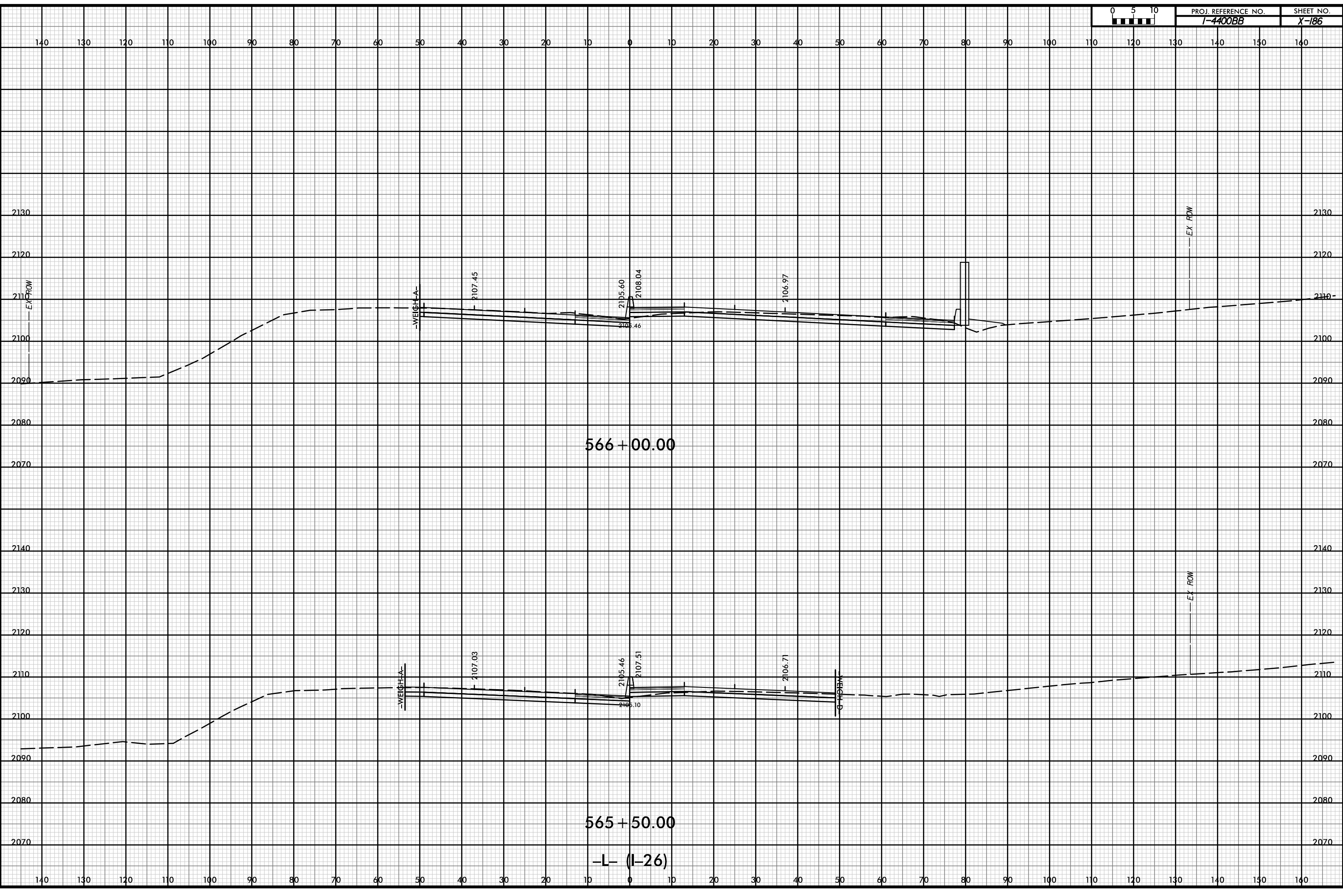

D:\pw-int-hmtb.org\p\SEDiv\Documents\Charo\file Projects\60645 - I4400 - 4700/I-4400 C/Roadway/PDF_Distribution/Roadway.pen
 H:\B
 1:20

12-JUL-2019 12:56



PROJ. REFERENCE NO.	SHEET NO.
I-4400BB	X-187

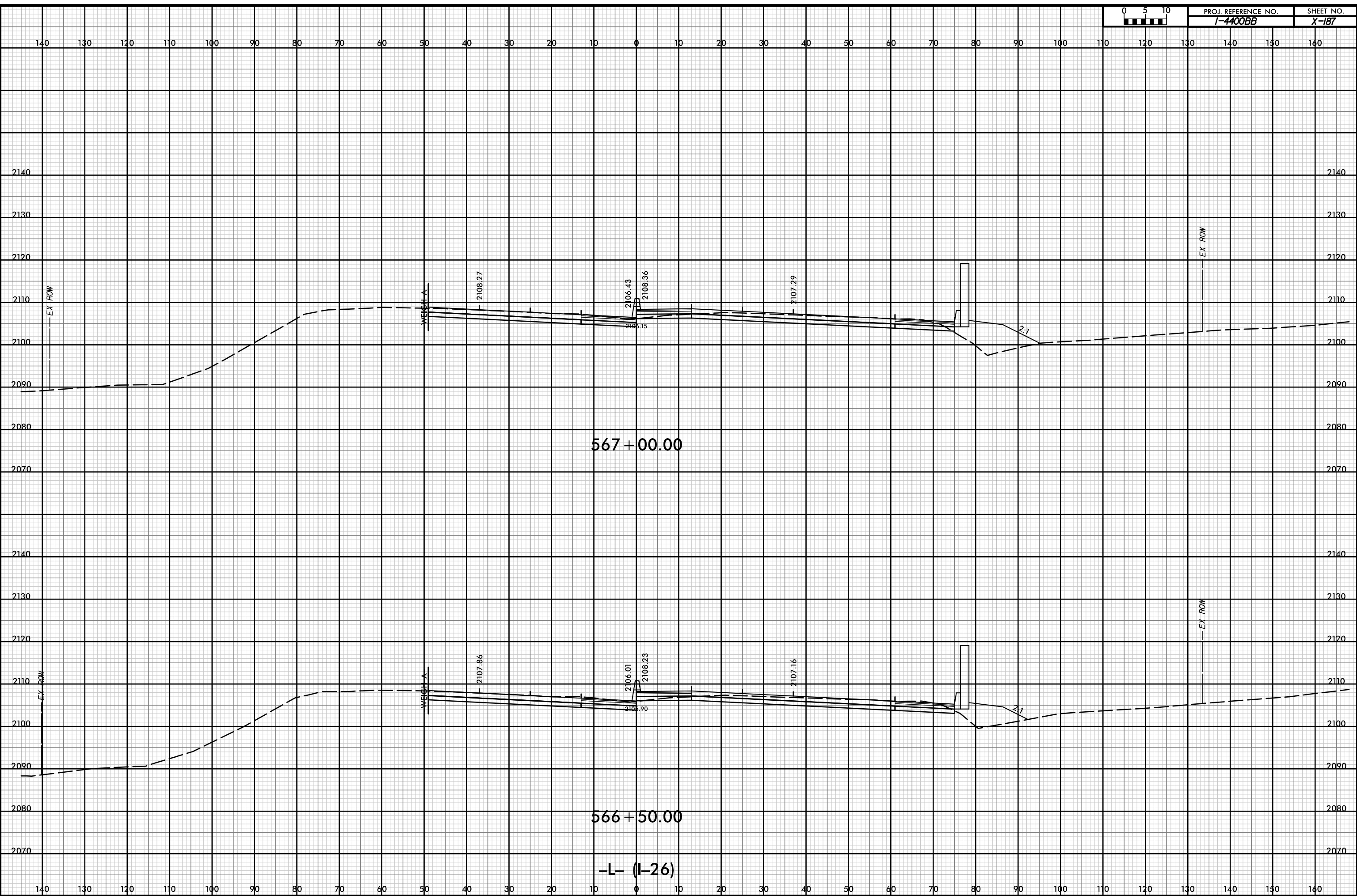

P:\pw-int\hntb.org\p\SEDiv\Documents\Charo\hntb\Roadway\CorridorModeling\I4400BB\RD1_XPL_L.dgn
 11/18
 I:20

12-JUL-2019 12:56



PROJ. REFERENCE NO.	SHEET NO.
I-4400BB	X-188

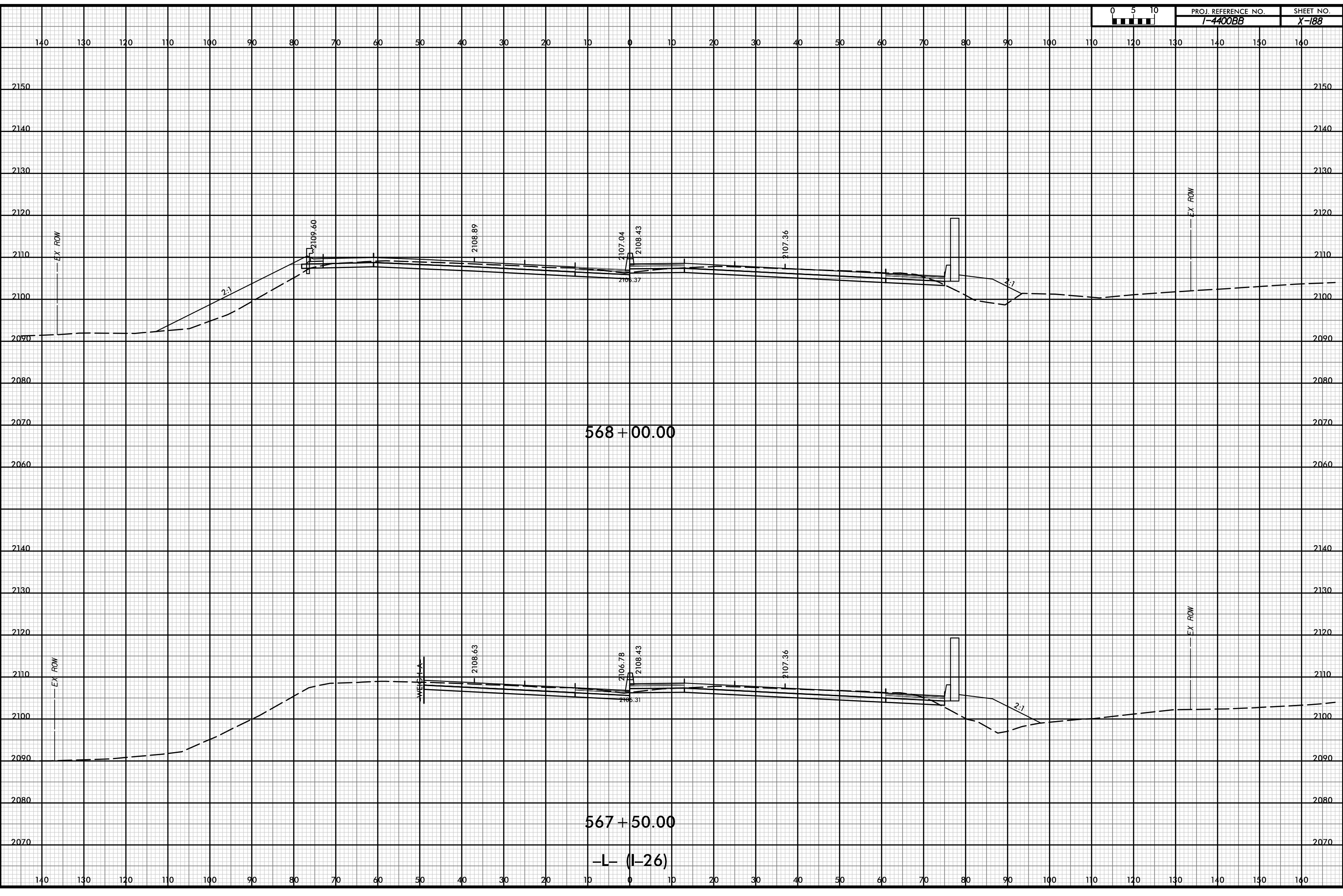

P:\pw-int\hntb.org\p\SEDiv\Documents\CharoHe Projects\60645 - I4400 - 4700/I-4400 C/Roadway/PDF_Distribution/Roadway.pen
 H:\B
 1:20

12-JUL-2019 12:56



PROJ. REFERENCE NO. I-4400BB	SHEET NO. X-189
---------------------------------	--------------------

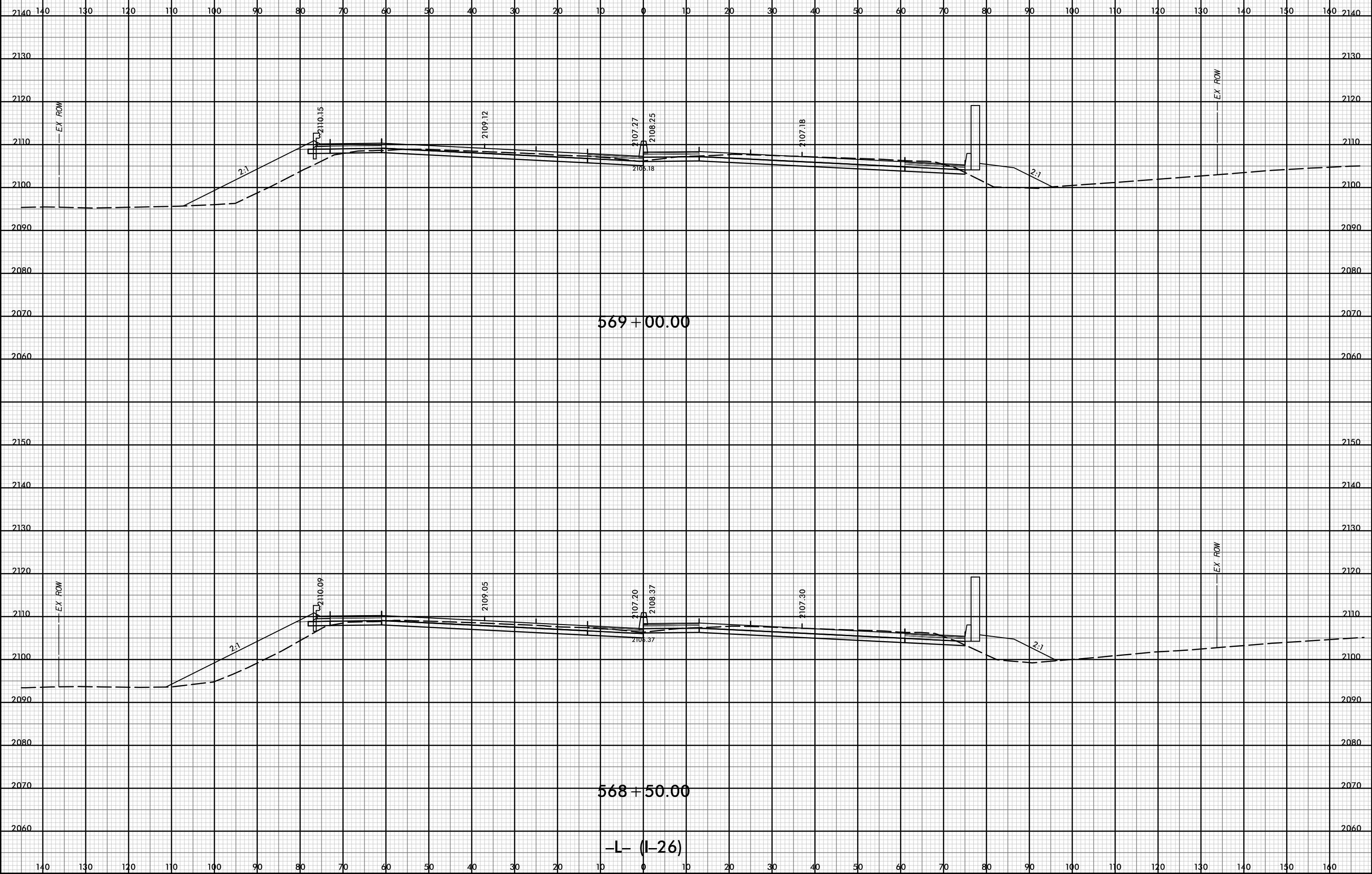

P:\pw-int-hmtb.org\p\SEDiv\Documents\Charo\file Projects\60645 - I4400 - 4700\1-4400 C/Roadway\PDF_Distribution/Roadway.pen
 H:\B
 1:20

12-JUL-2019 12:56



PROJ. REFERENCE NO.	SHEET NO.
I-4400BB	X-190

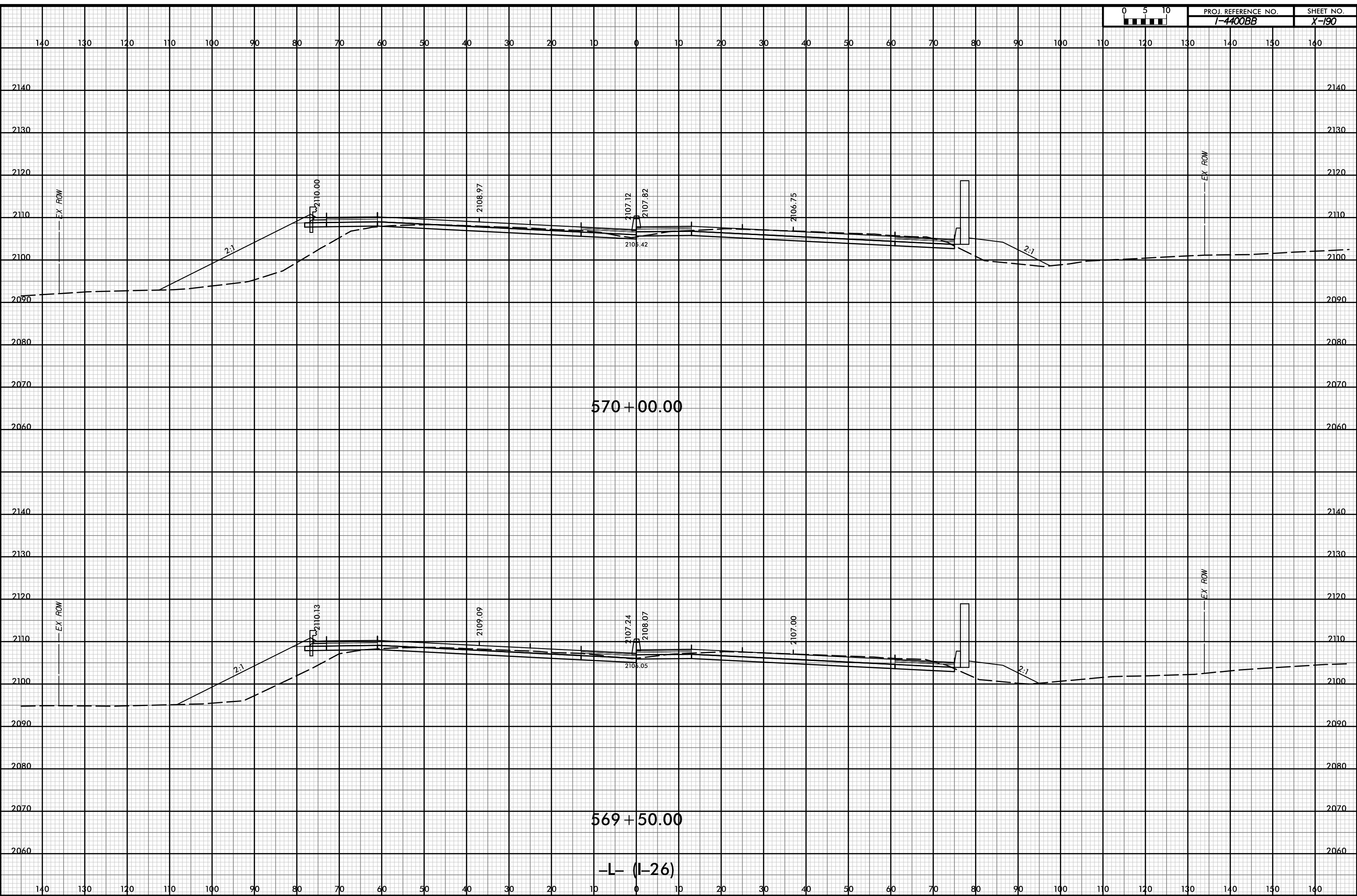

P:\pw-int\hntb.org\p\SEDiv\Documents\Charo\file Projects\60645 - I4400 - 4700\1-4400 C/Roadway\PDF_Distribution\Roadway.pen
 H:\B
 1:20

12-JUL-2019 12:56



PROJ. REFERENCE NO.	SHEET NO.
I-4400BB	X-191

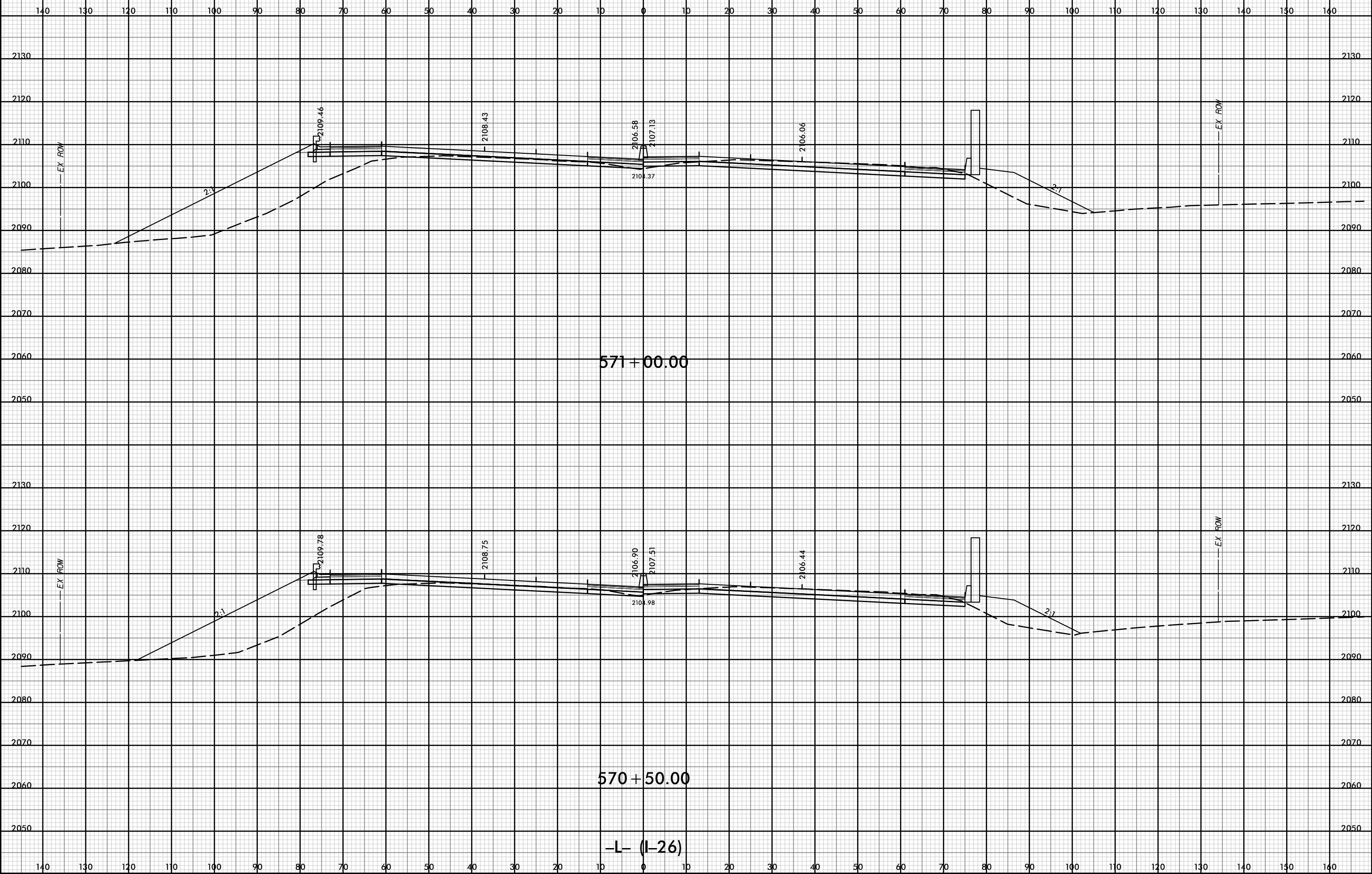

P:\pw-int\hntb.org\p\SEDiv\Documents\Charo\h Roadway\CorridorModeling\I4400BB\RD1_XPL_L.dgn
 11/18
 1:20

12-JUL-2019 12:56



PROJ. REFERENCE NO.	SHEET NO.
I-4400BB	X-192

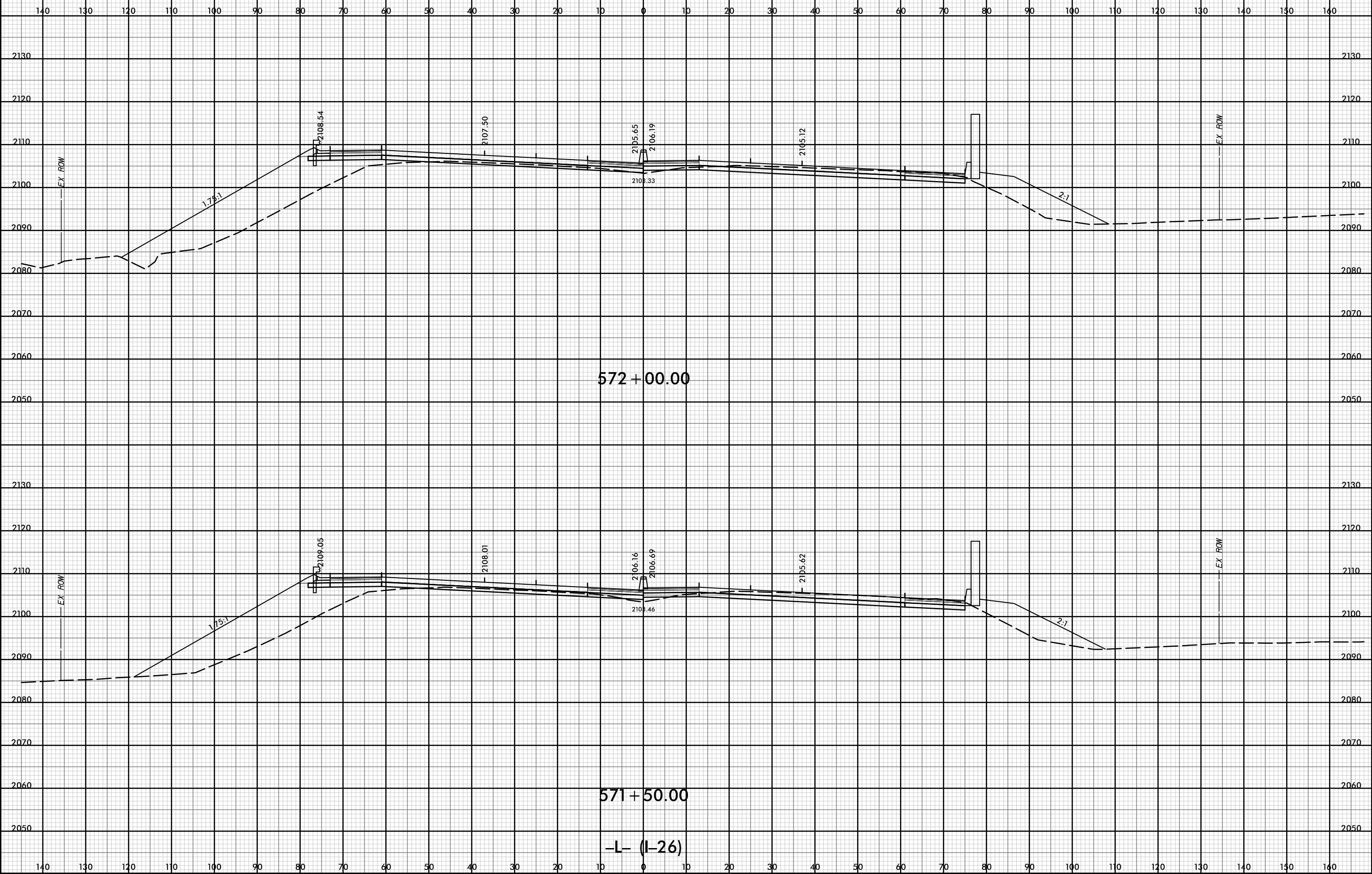

D:\pw-int-hmtb.org\p\SEDiv\Documents\Charo\He Roadway\14400\1-4400 C/Roadway\PDF_Distribution/Roadway.pen
 11/18
 1:20

D:\pw-int\hntb.org\p\SEDiv\Documents\Charo\file Projects\60645 - 14400 - 4700\1-4400 C/Roadway\PDF_Distribution/Roadway.pen
11/18
12:20

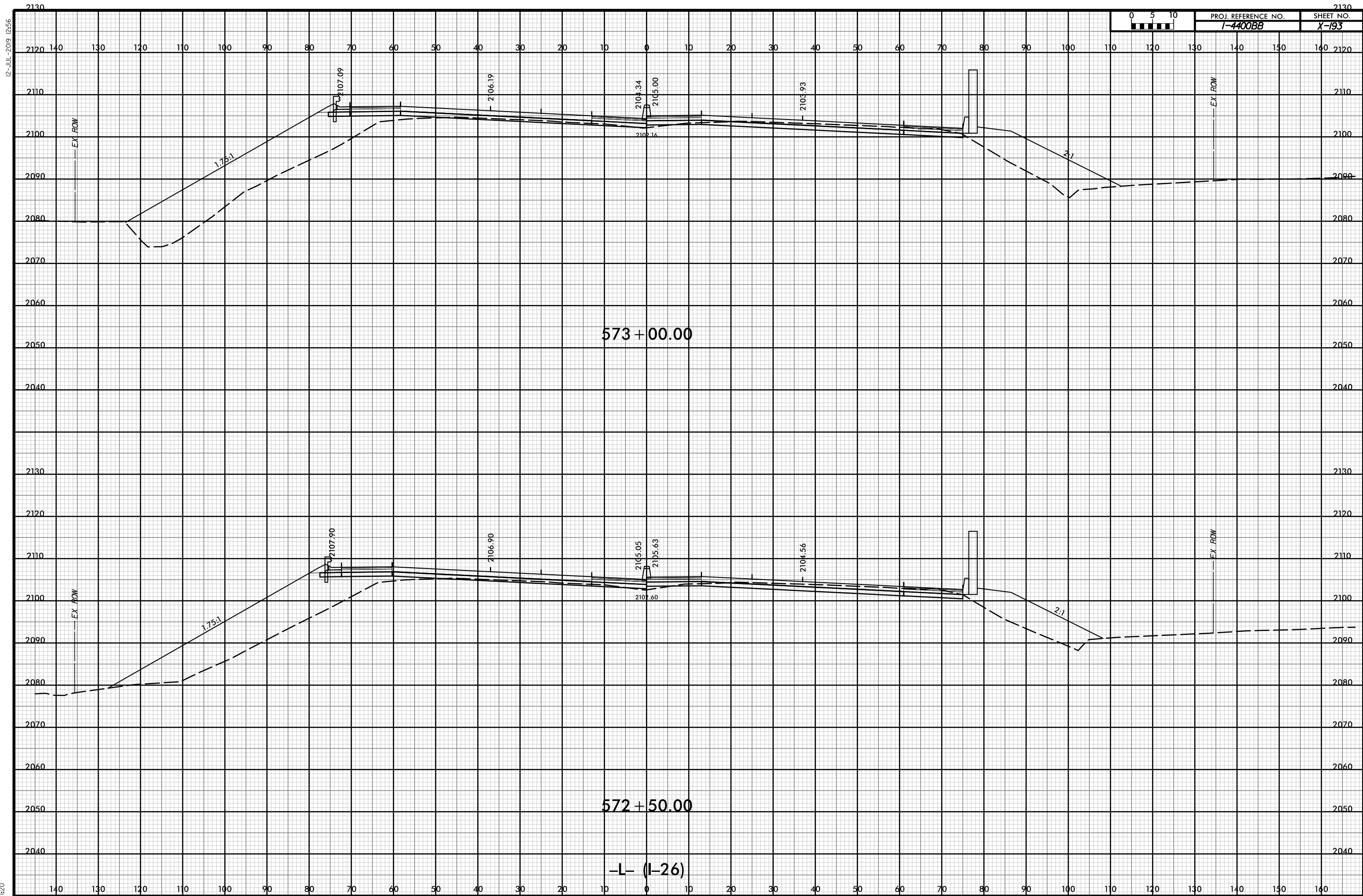

573+00.00

572+50.00

-L- (I-26)

12-JUL-2019 12:56



PROJ. REFERENCE NO.	SHEET NO.
I-4400BB	X-194

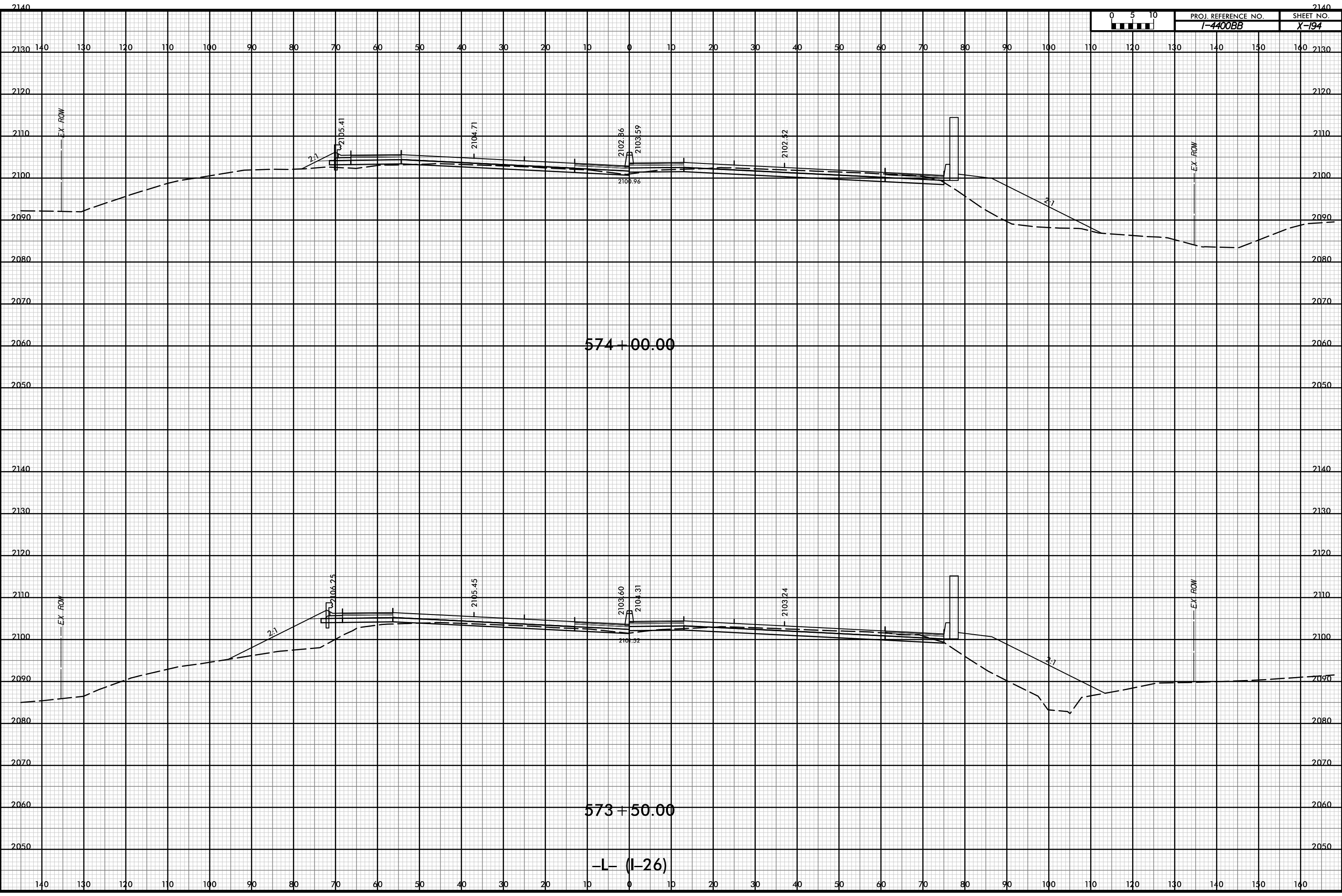

D:\pw-int-hmtb.org\p\SEDiv\Documents\Charo\le Projects\60645 - I4400 - 4700\1-4400 C/Roadway\PDF_Distribution/Roadway.pen
 11/18
 1:20

12-JUL-2019 12:56

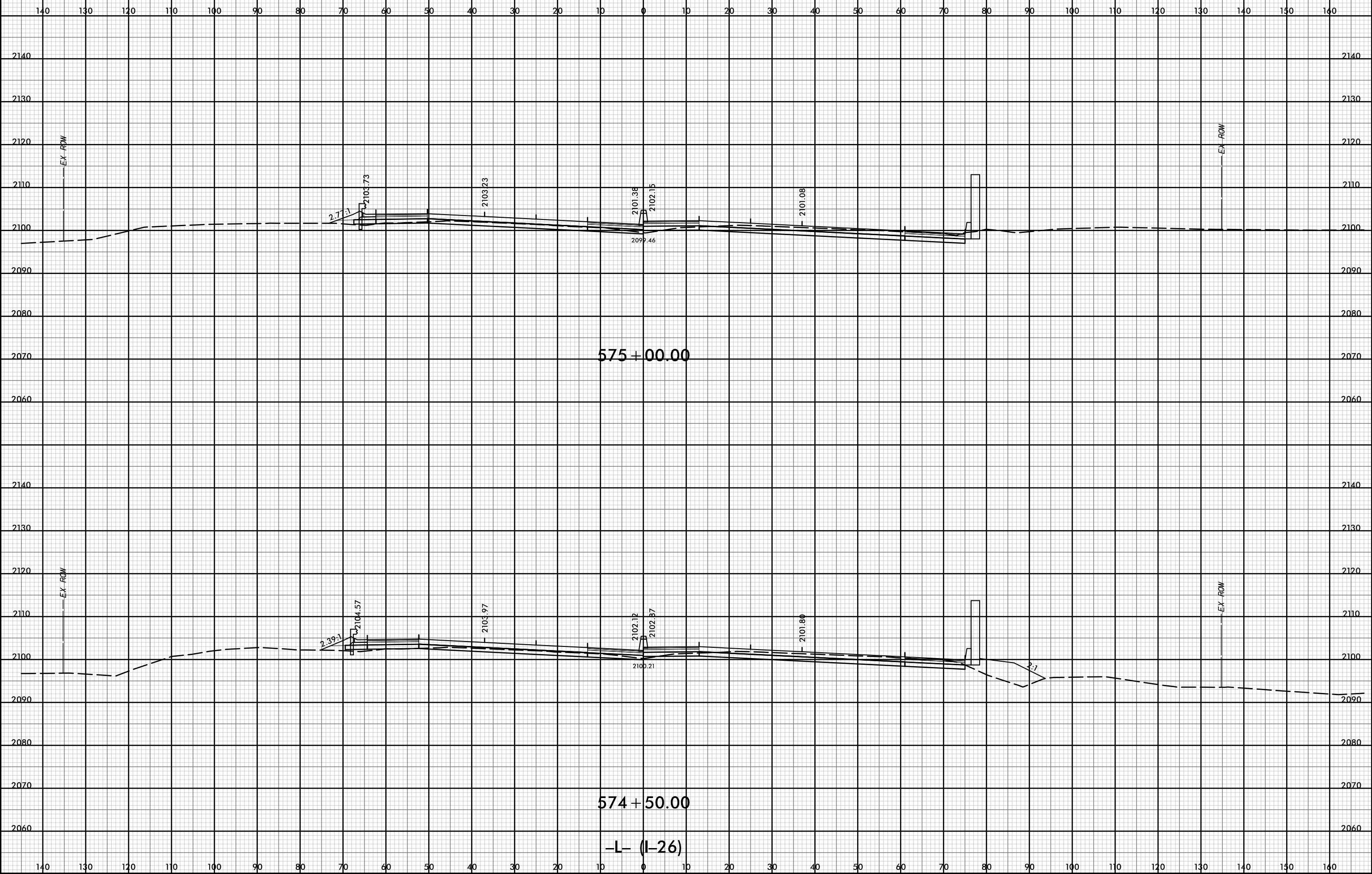

P:\pw-int\hntb.org\p\SEDiv\Documents\Charo\file Roadway\CorridorModeling\4400BB\RD1_XPL_L.dgn
 11/18
 1:20

12-JUL-2019 12:56



PROJ. REFERENCE NO.	SHEET NO.
I-4400BB	X-196

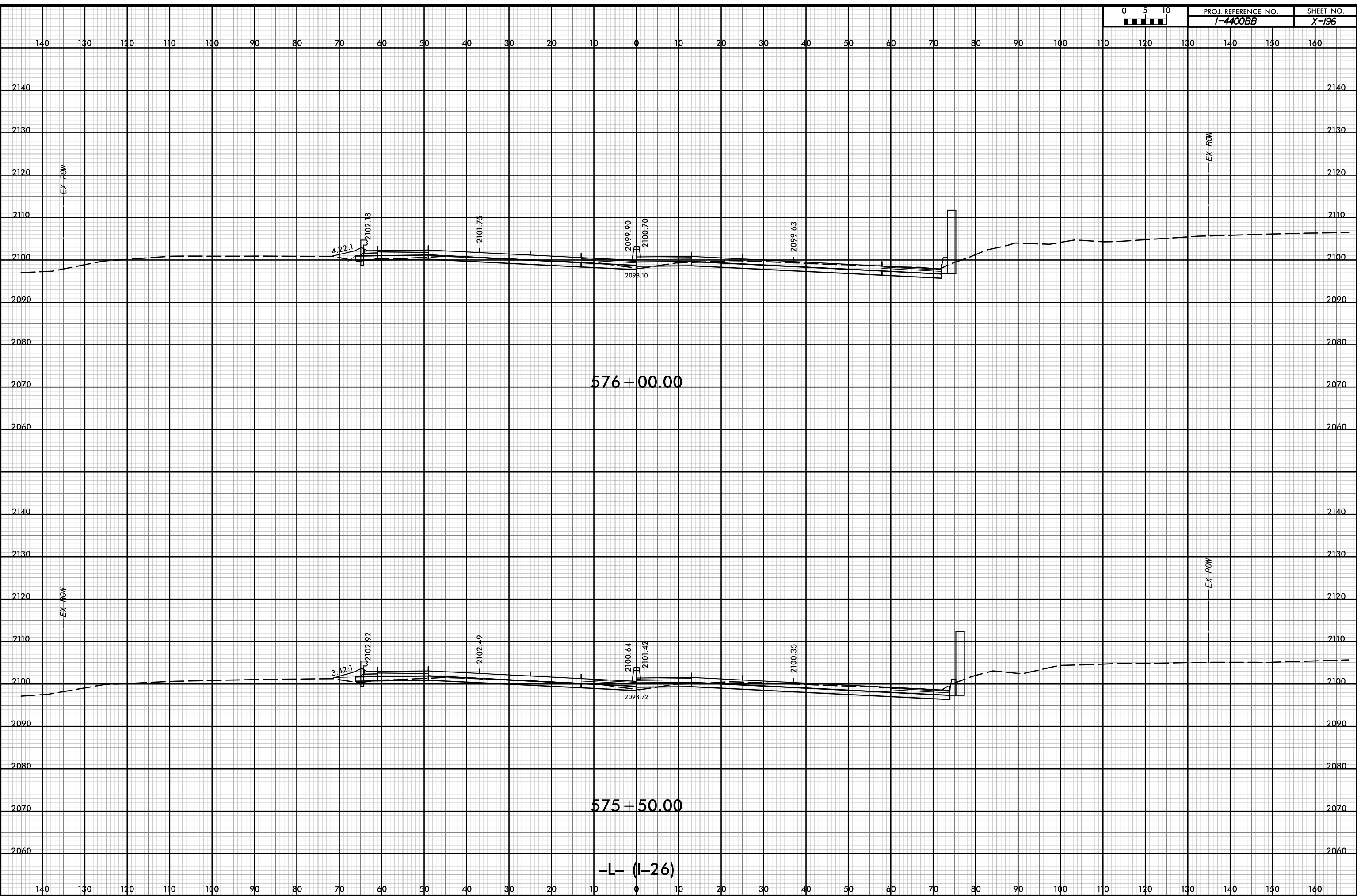

D:\pw-int\hntb.org\p\SEDiv\Documents\Charo\hntb\Roadway\CorridorModeling\I4400BB_RD1_XPL_L.dgn
 11/18
 1:20

12-JUL-2019 12:56

12-JUL-2019 12:56



PROJ. REFERENCE NO.	SHEET NO.
I-4400BB	X-197

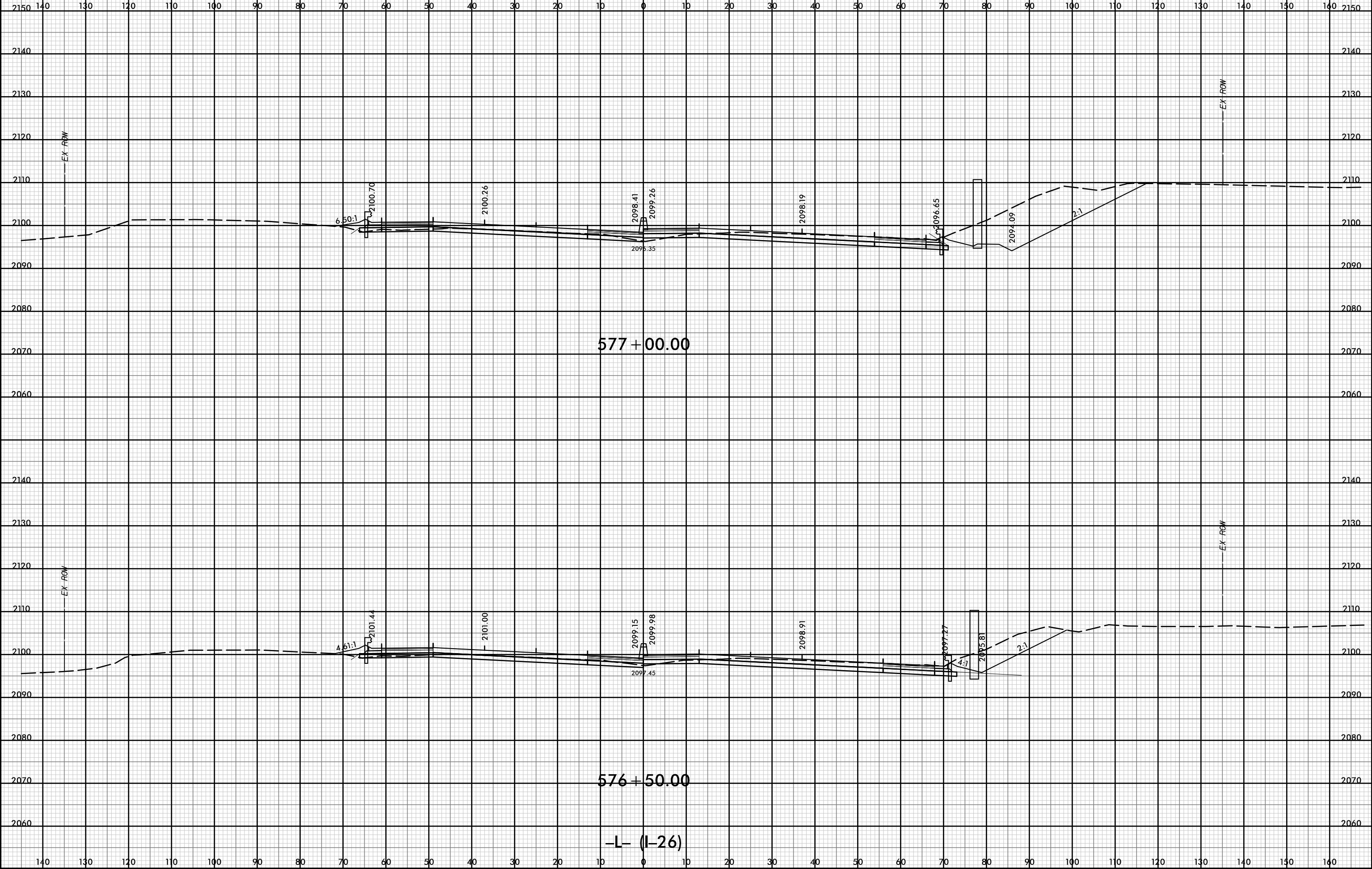

P:\pw-int\hntb.org\p\SEDiv\Documents\Charo\file Projects\60645 - I4400 - 4700\I-4400 C/Roadway\PDF_Distribution/Roadway.pen
 H:\B
 1:20

D:\pw-int-hmtb.org\p\SEDiv\Documents\Charo\file Roadway\CorridorModeling\14400BB_RD1_XPL_L.dgn
11/18
12:0

12-JUL-2019 12:56

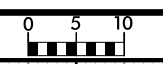
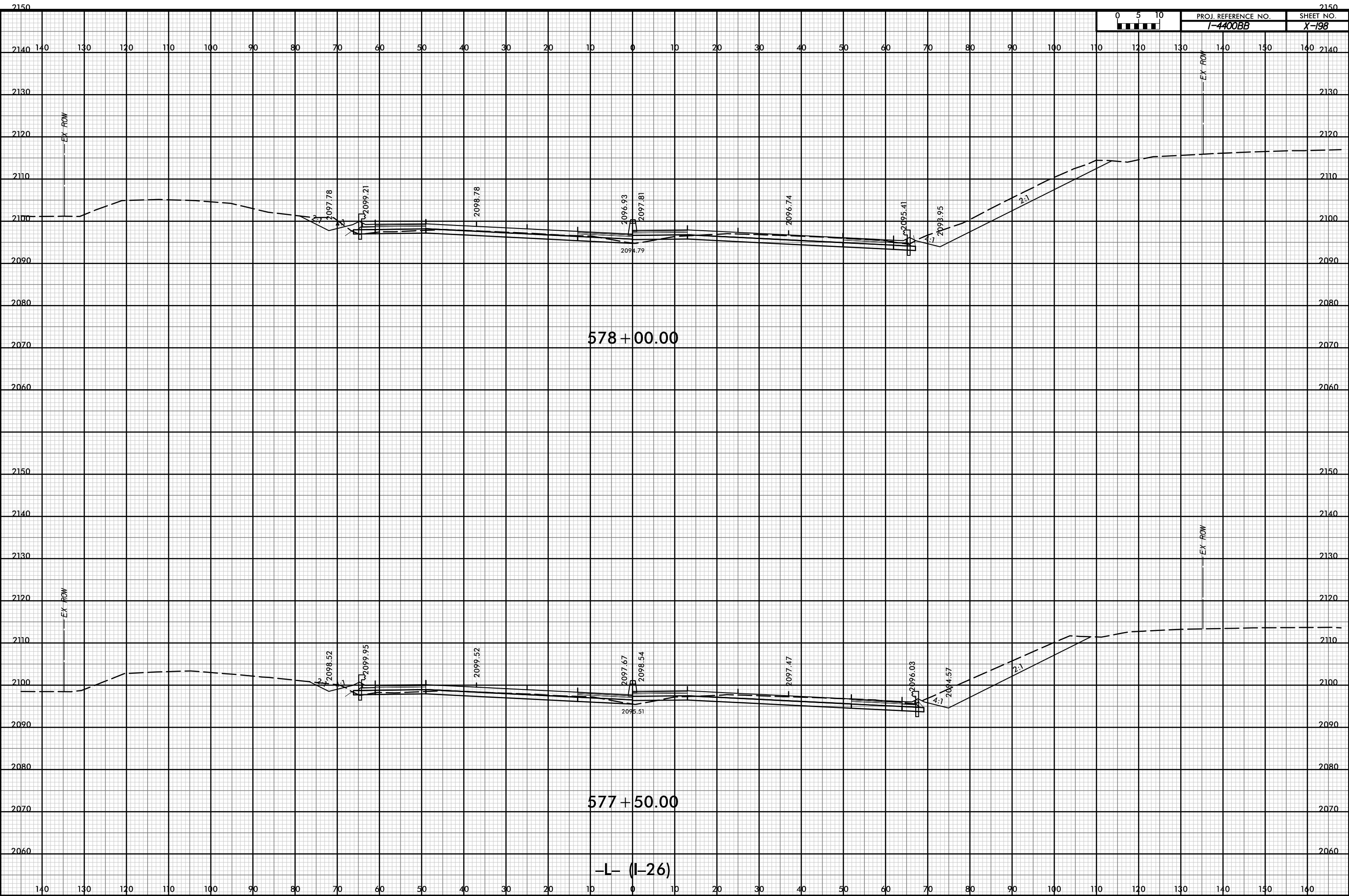

PROJ. REFERENCE NO.	SHEET NO.
I-4400BB	X-198

12-JUL-2019 12:56

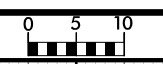

PROJ. REFERENCE NO.	SHEET NO.
I-4400BB	X-199

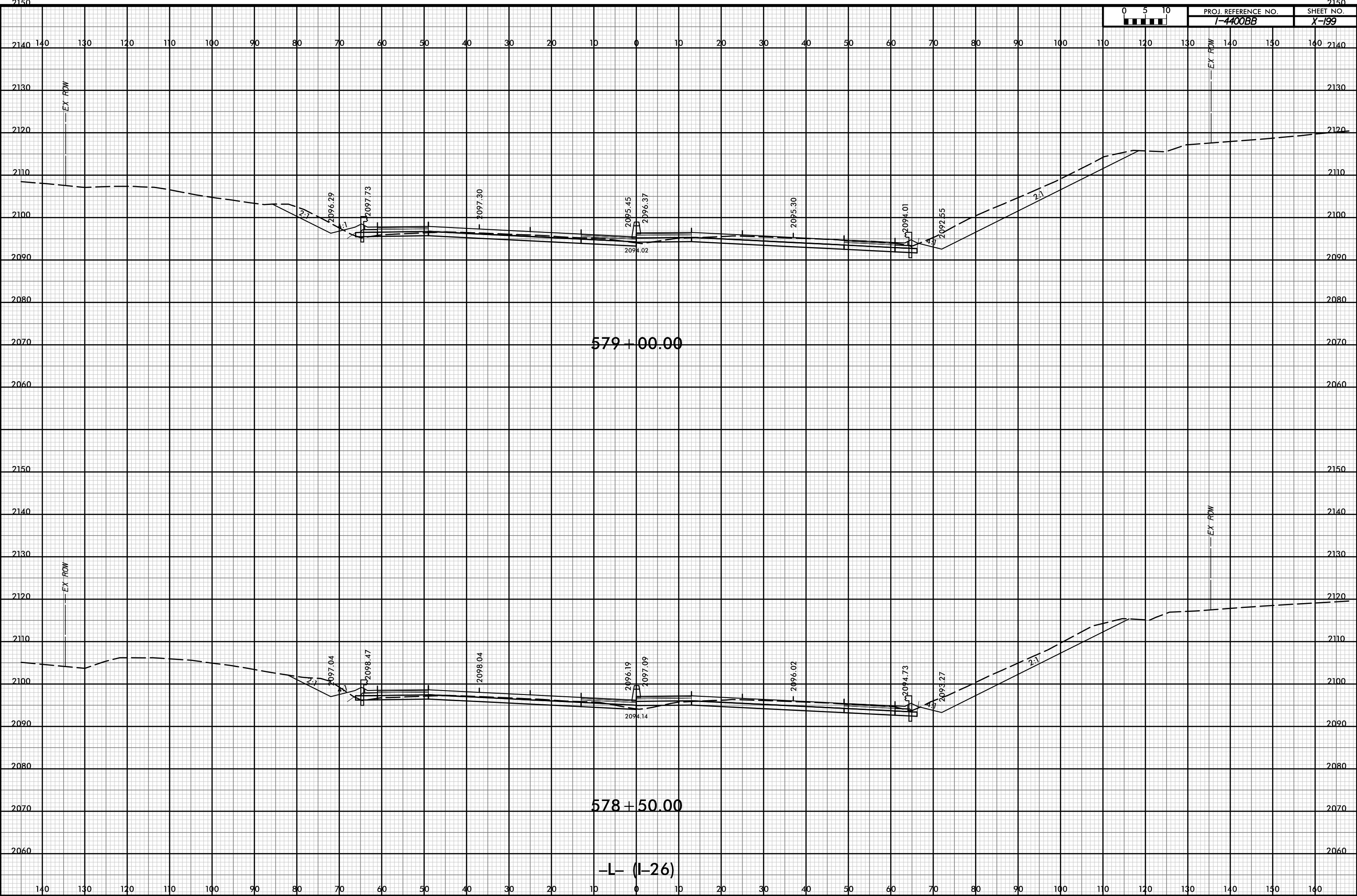

579+00.00

578+50.00

-L- (I-26)

P:\pw-int\hntb.org\p\SEDiv\Documents\Charo\file Projects\60645 - I4400 - 4700\I-4400 C/Roadway\PDF_Distribution/Roadway.pen
 H:\B
 I:20

12-JUL-2019 12:56

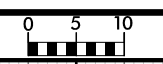

PROJ. REFERENCE NO.	SHEET NO.
I-4400BB	X-200

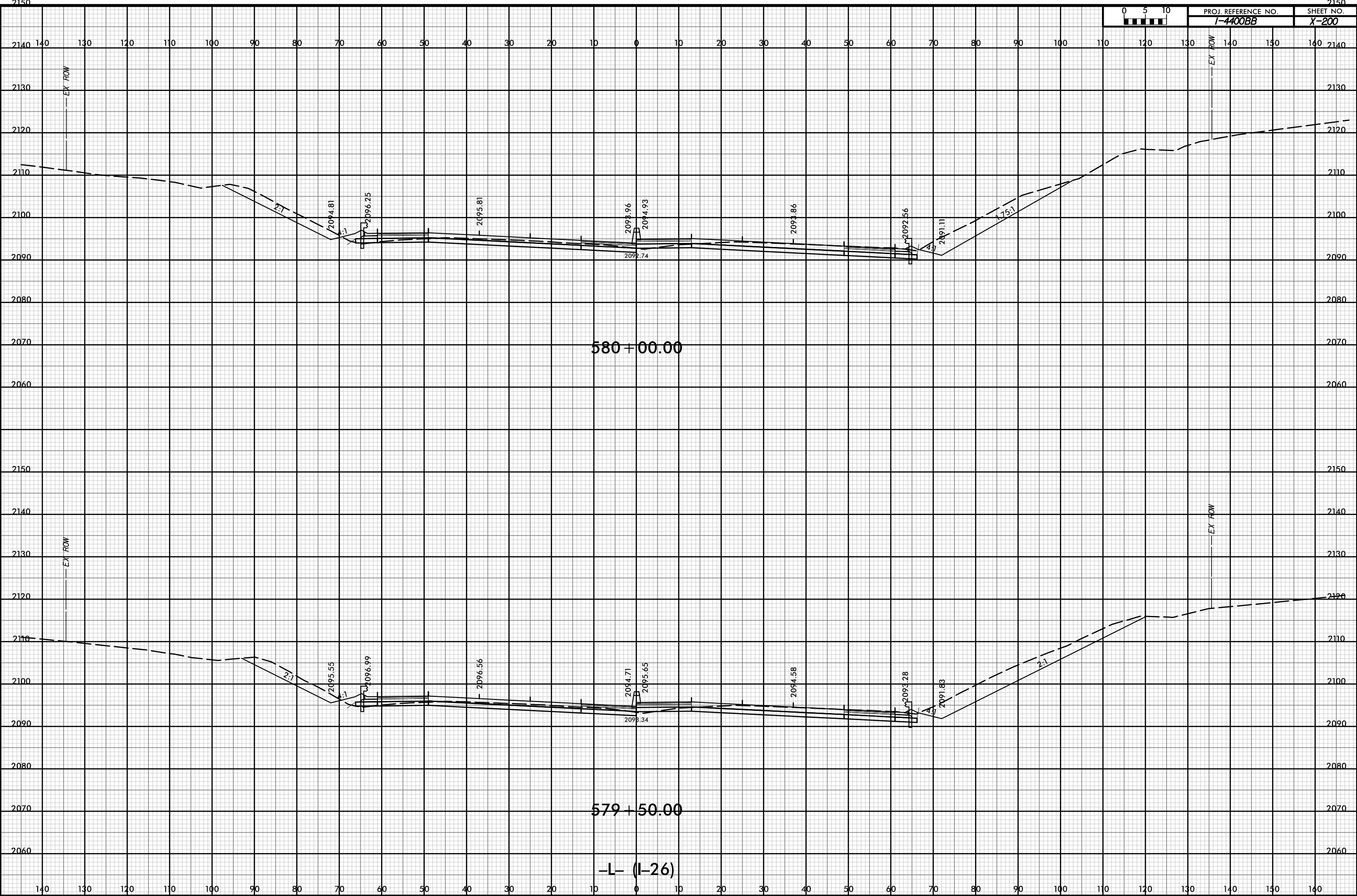

D:\pw-int-hmtb.org\p\SEDiv\Documents\Charo\He Projects\60645 - I4400 - 4700\I-4400 C/Roadway\PDF_Distribution/Roadway.pen
 11/18
 1:20

12-JUL-2019 12:56

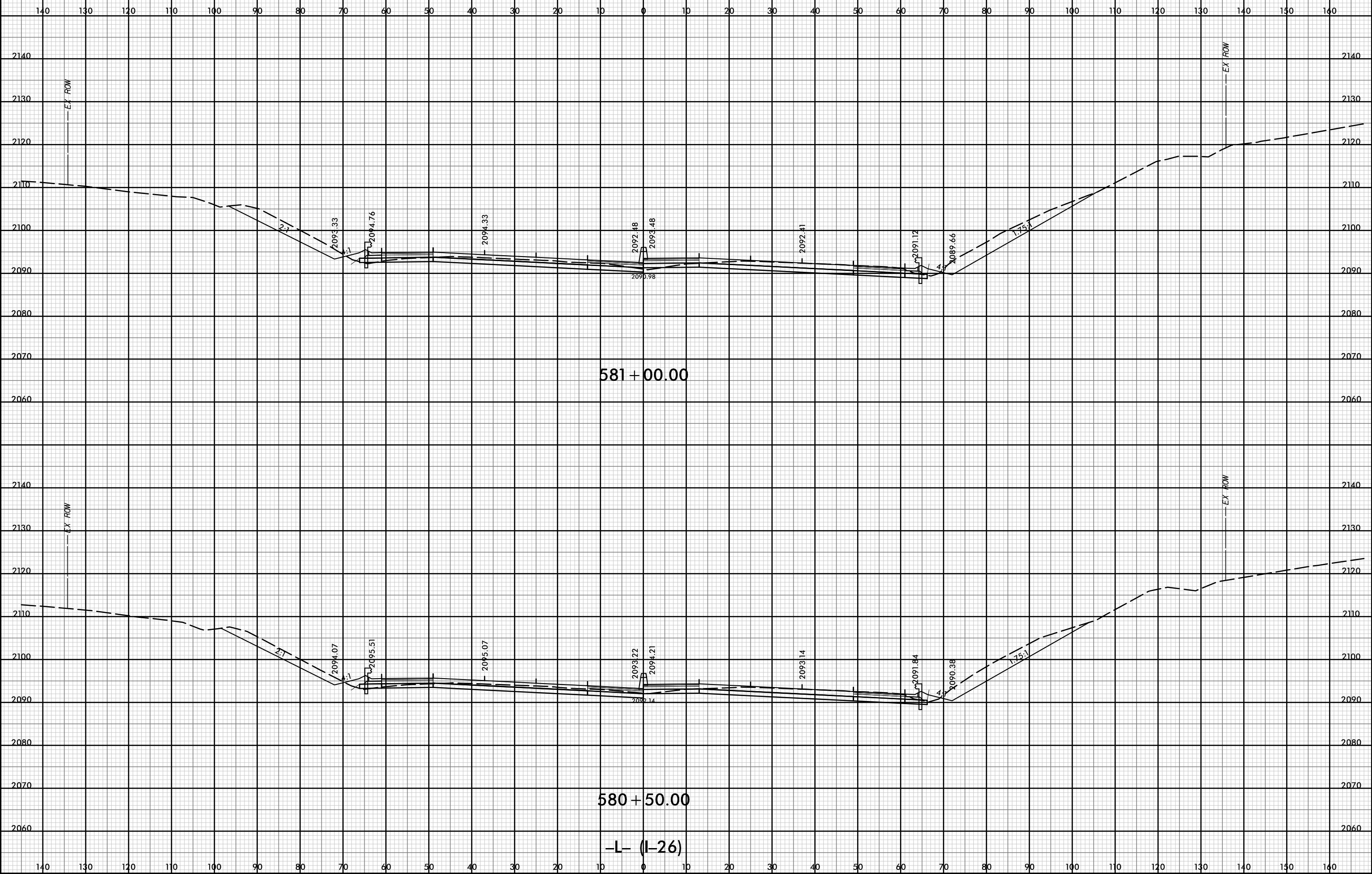

D:\pw-int\hntb.org\p\SEDiv\Documents\Charlotte Roadway\I-400\1-4400 C:\Roadway\PDF_Distribution\Roadway.pn
11/18
1:20

12-JUL-2019 12:56

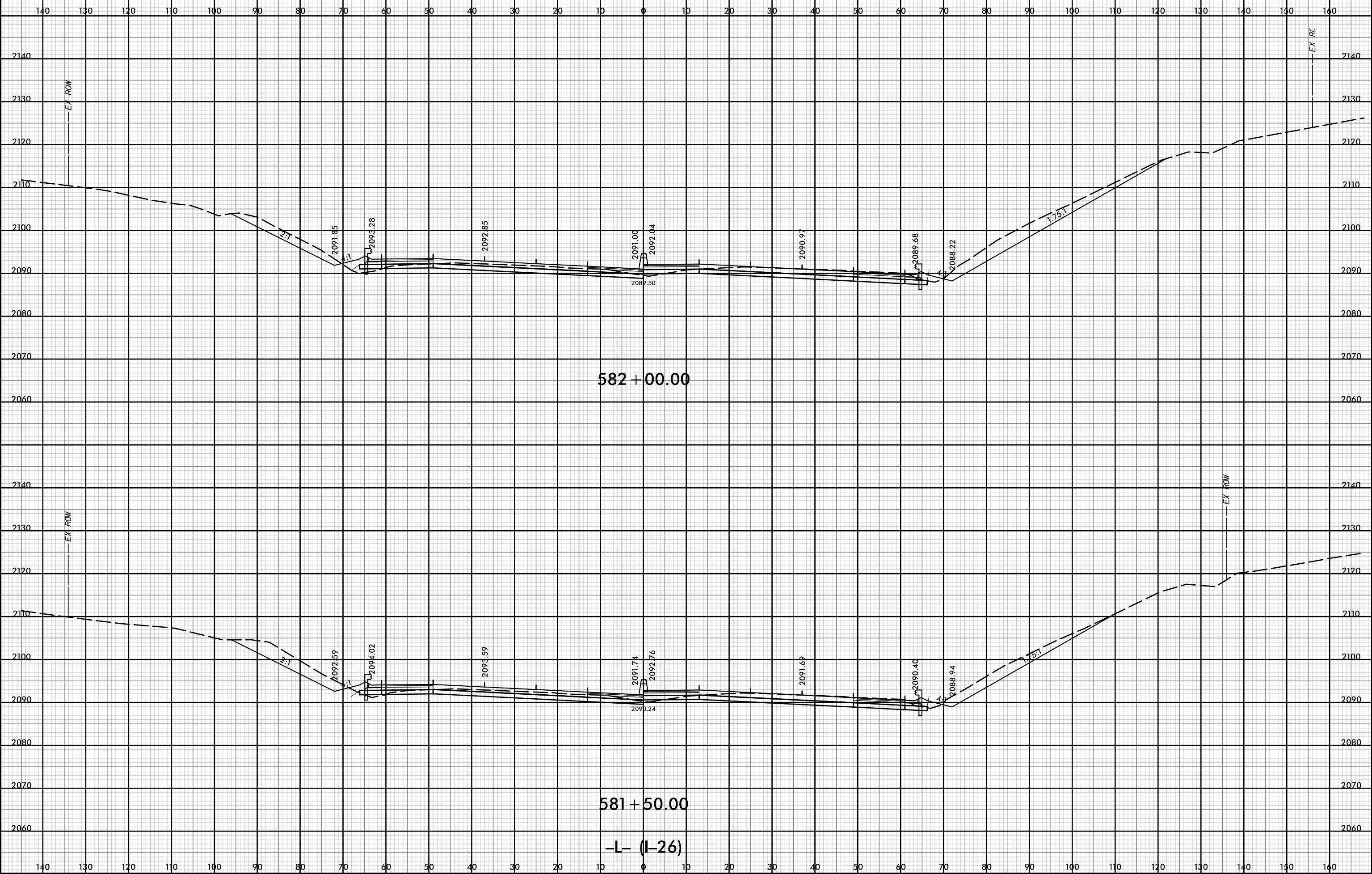

P:\pw-int\hntb.org\p\SEDiv\Documents\Charo\file Projects\60645 - I4400 - 4700\I-4400 C/Roadway\PDF_Distribution/Roadway.pen
 H:\B
 1:20

12-JUL-2019 12:56

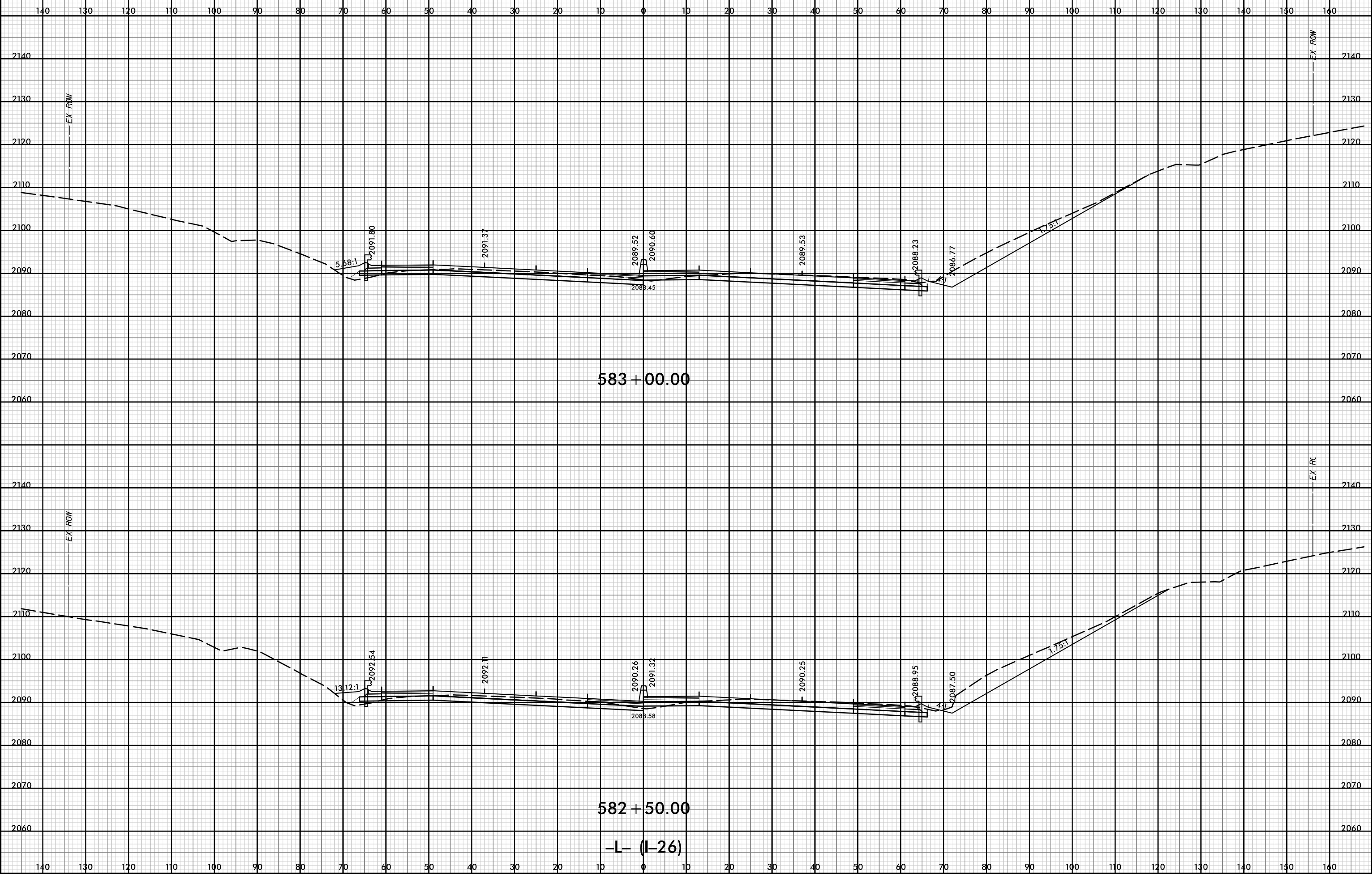

D:\pw-int\hntb.org\p\SEDiv\Documents\CharoHe Projects\60645 - I4400 - 4700\I-4400 C:\Roadway\PDF_Distribution\Roadway.pen
11/18
1:20

12-JUL-2019 12:56



PROJ. REFERENCE NO.	SHEET NO.
I-4400BB	X-204

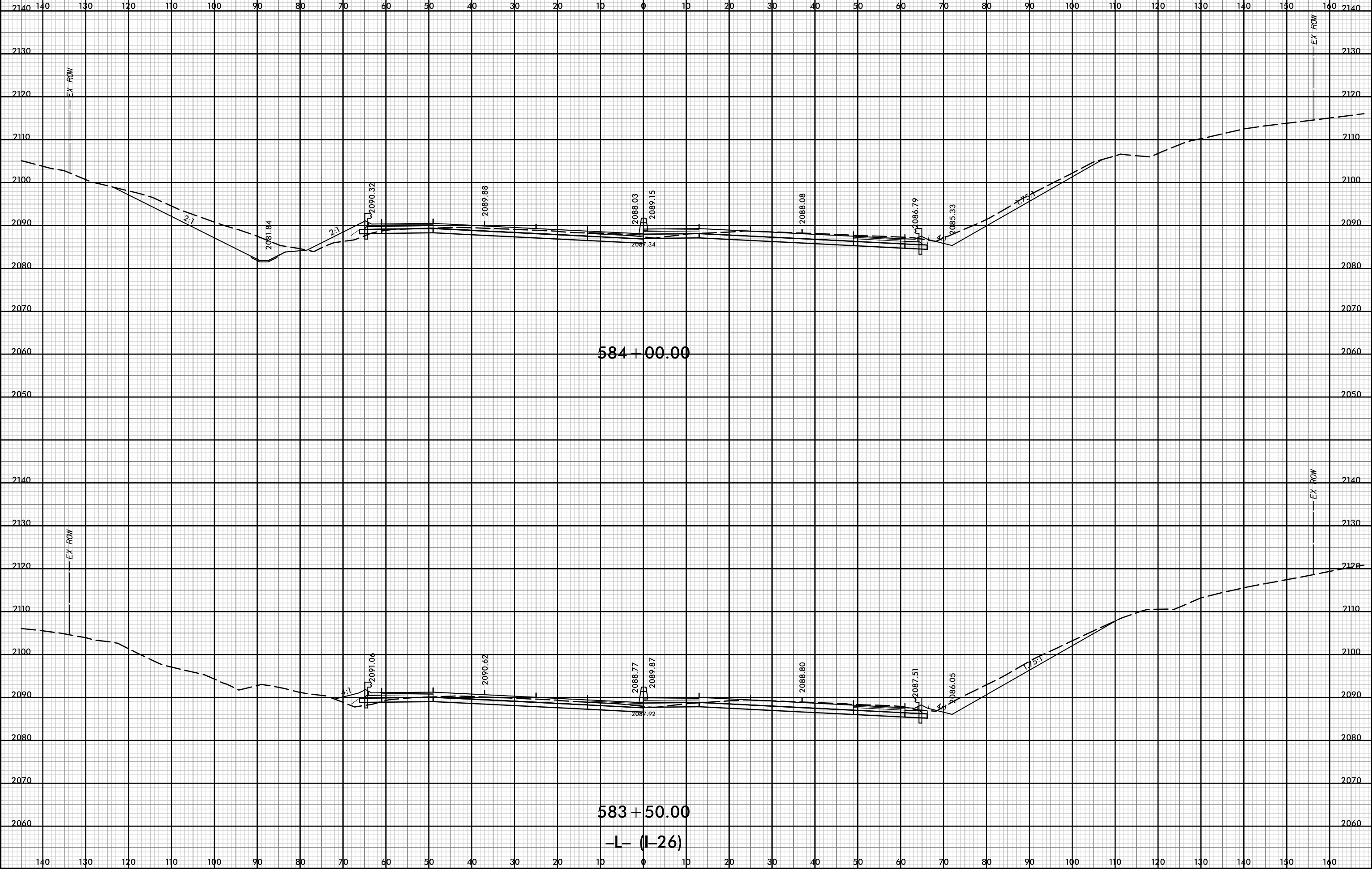

P:\pw-int\hntb.org\p\SEDiv\Documents\CharoHe Projects\60645 - I4400 - 4700\I-4400 C/Roadway\PDF_Distribution/Roadway.pen
 H:\B
 11/18

12-JUL-2019 12:56

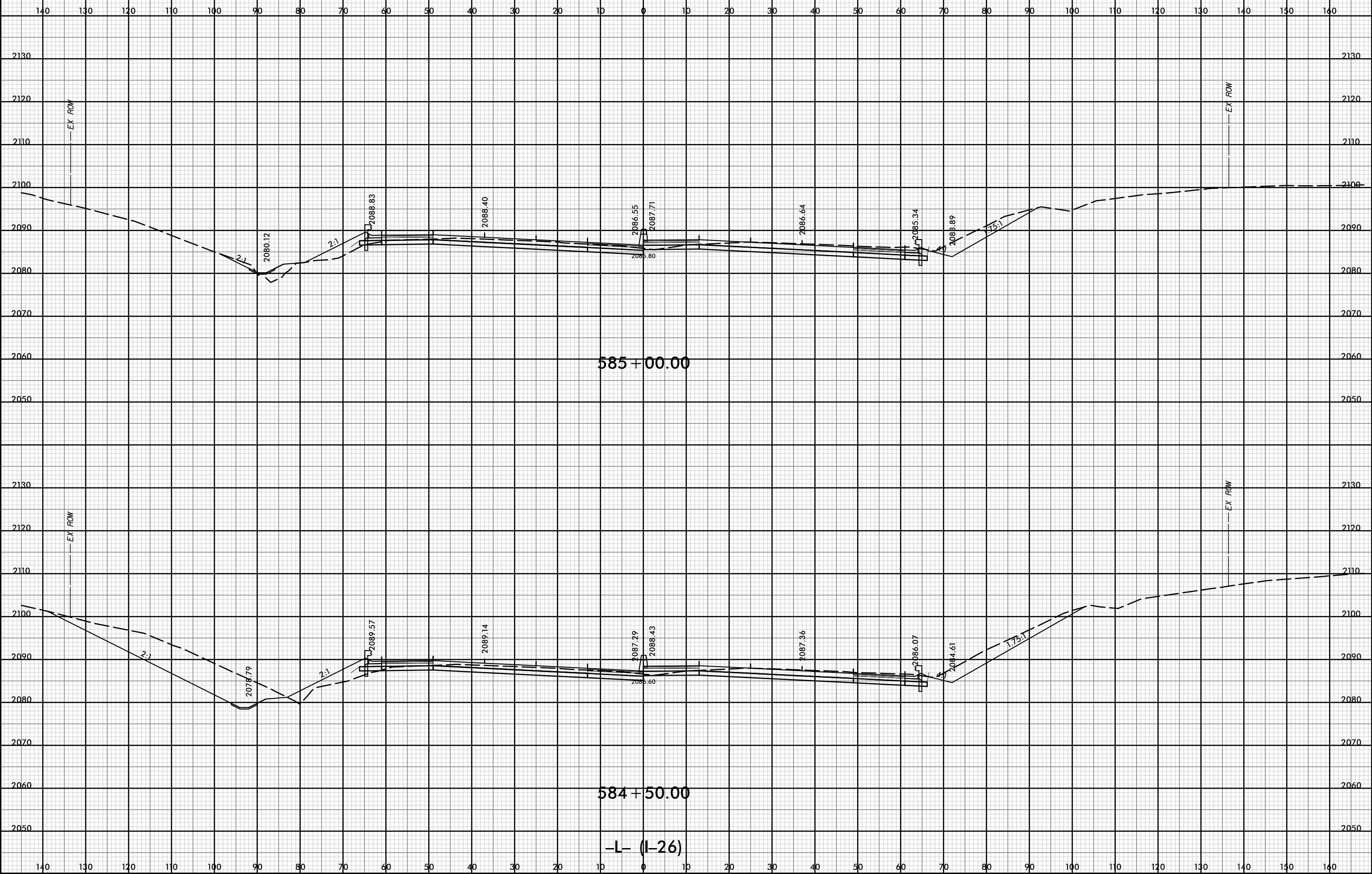

D:\pw-int\hntb.org\p\SEDiv\Documents\Charo\hntb\Roadway\CorridorModeling\I4400BB\RDY_XPL_L.dgn

12-JUL-2019 12:56



PROJ. REFERENCE NO.	SHEET NO.
I-4400BB	X-206

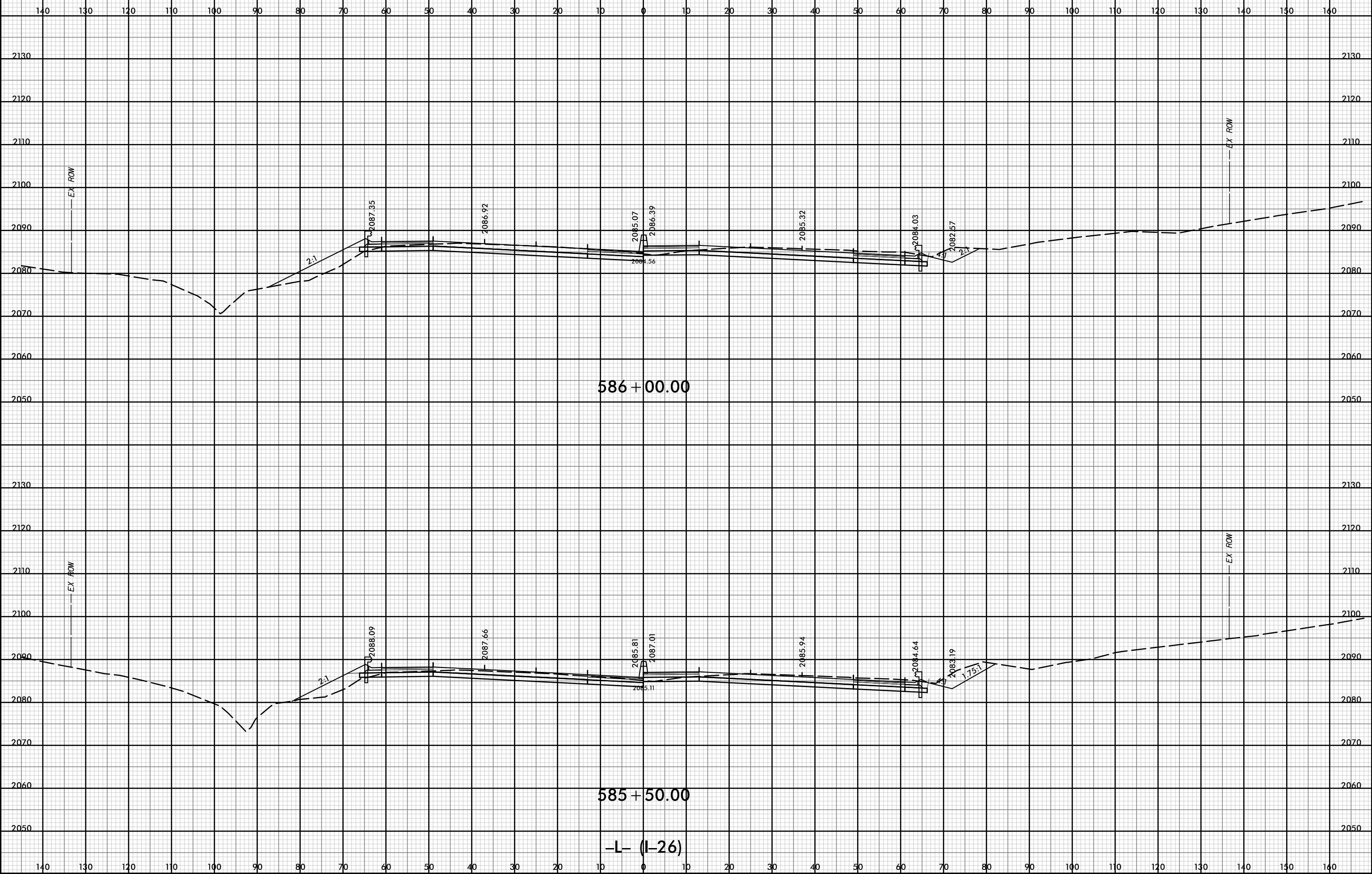

D:\pw-int\hntb.org\p\SEDiv\Documents\Charo\He Roadway\CorridorModeling\I4400BB_RD1_XPL_L.dgn
 11/18
 1:20

12-JUL-2019 12:56

12-JUL-2019 12:56



PROJ. REFERENCE NO.	SHEET NO.
I-4400BB	X-207

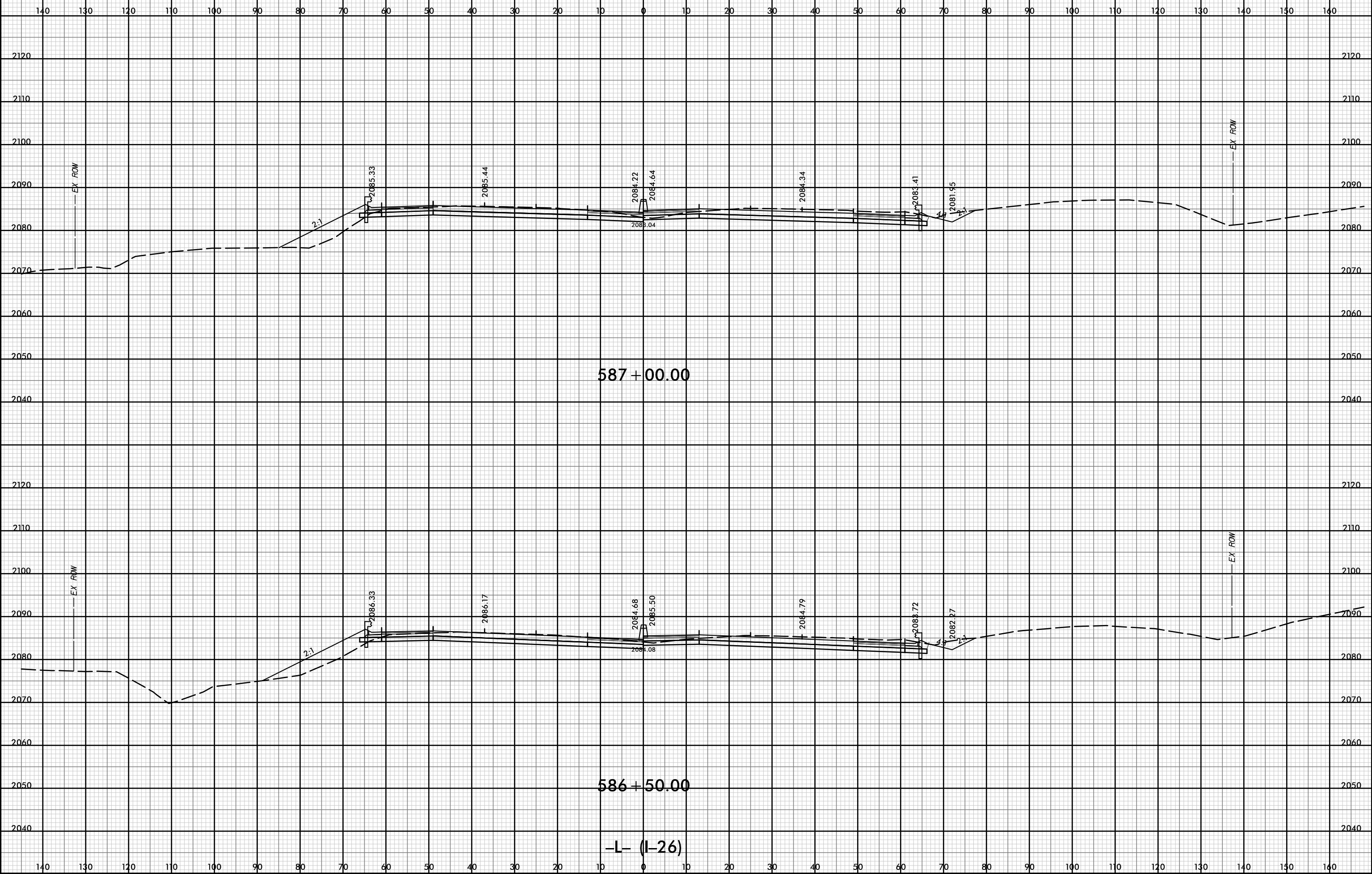

P:\pw-int\hntb.org\p\SEDiv\Documents\Charo\file Projects\60645 - I4400 - 4700\1-4400 C/Roadway\PDF_Distribution/Roadway.pen
 H:\B
 1:20

12-JUL-2019 12:56



PROJ. REFERENCE NO.	SHEET NO.
I-4400BB	X-209

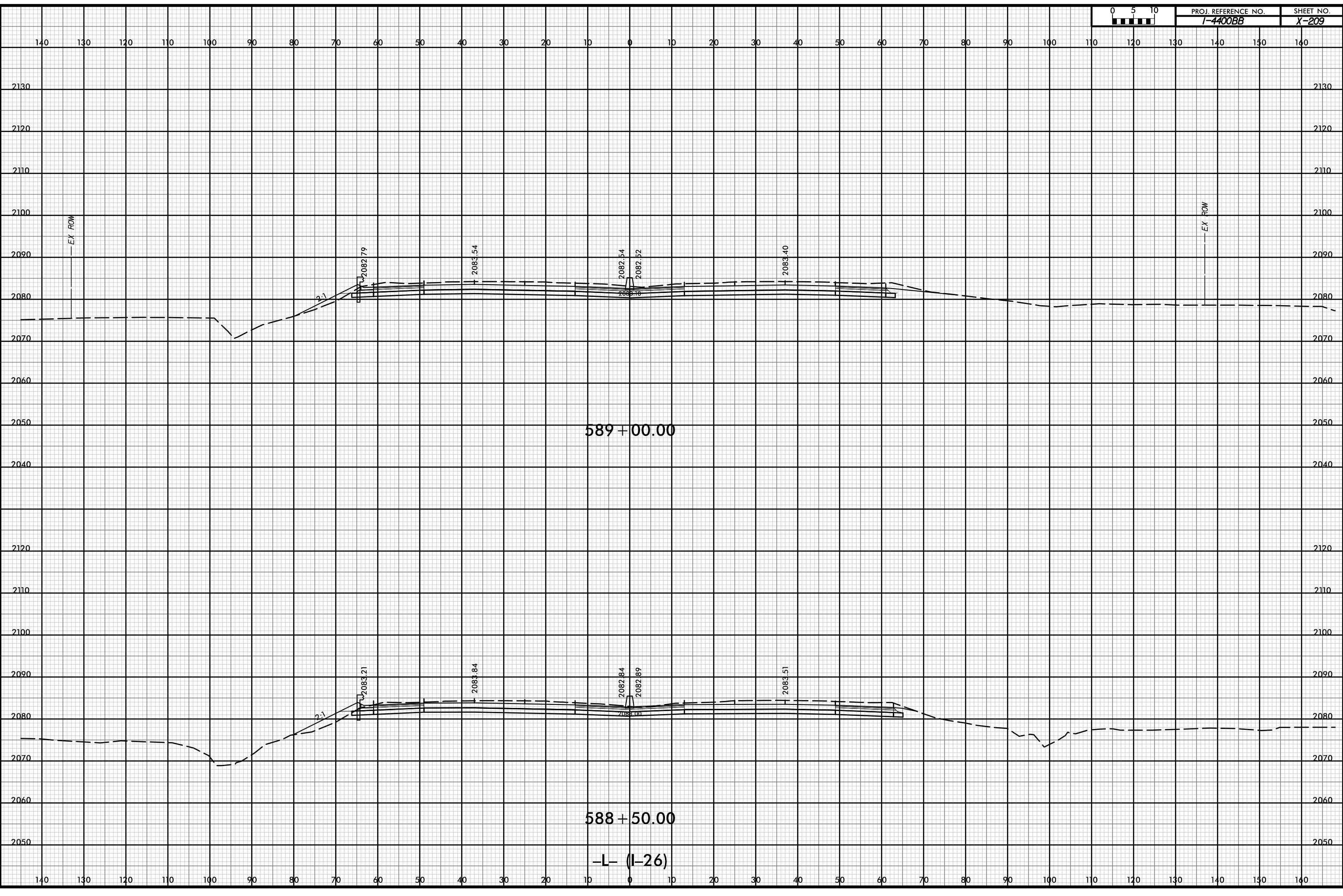

589+00.00

588+50.00

-L- (I-26)

P:\pw-int\hntb.org\p\SEDiv\Documents\Charo\file Projects\60645 - I4400 - 4700\I-4400 C/Roadway\PDF_Distribution\Roadway.pen
 H:\B
 I:20

D:\pw-int\hntb.org\p\SEDiv\Documents\Charo\file Projects\60645 - I4400 - 4700\1-4400 C/Roadway\PDF_Distribution/Roadway.pen
11/18
12:20

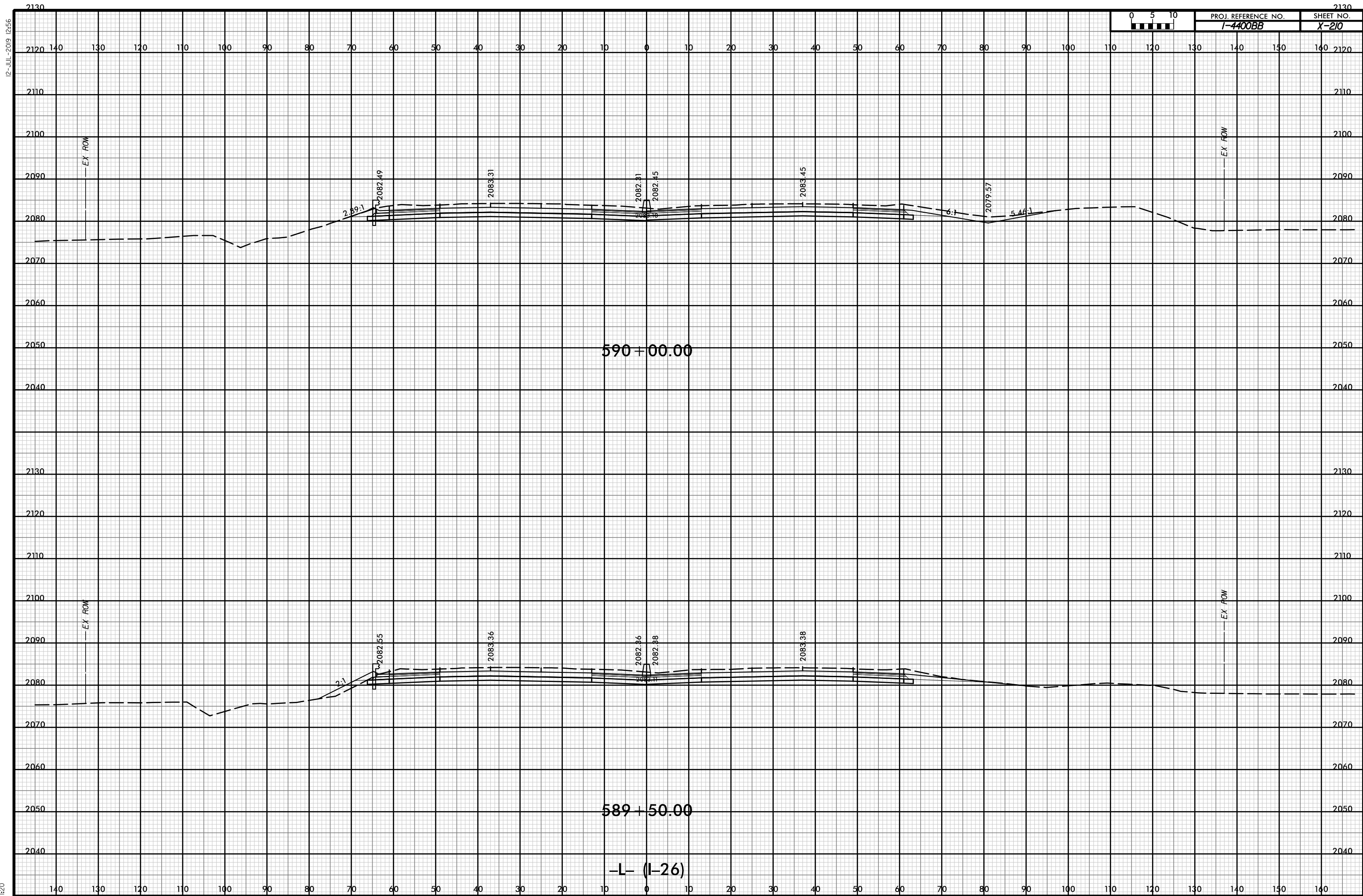

D:\pw-int\hntb.org\p\SEDiv\Documents\Charo\file Roadway\CorridorModeling\14400BB_R01_XPL_L.dgn
11/18
12:20

12-JUL-2019 12:56

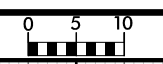
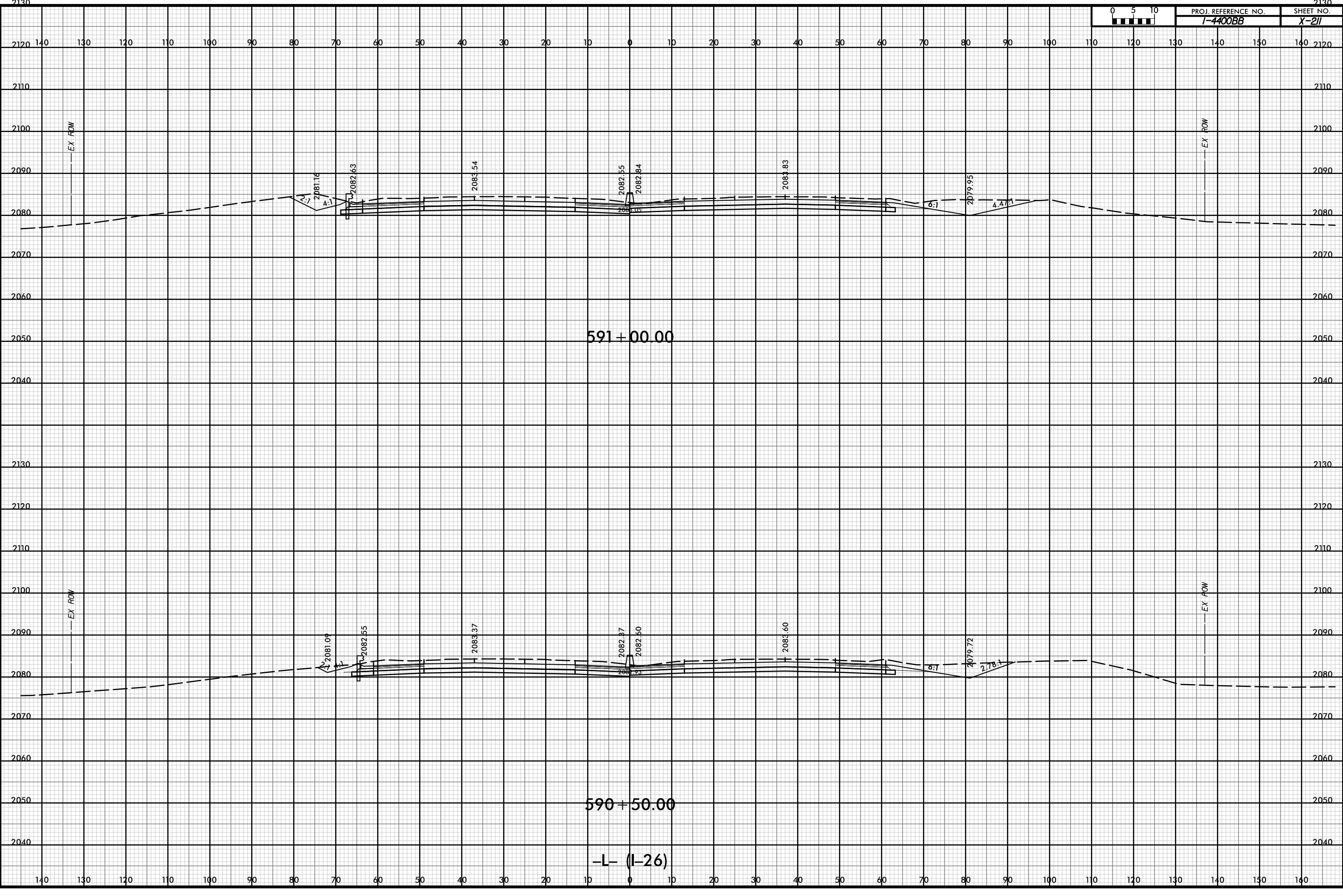

PROJ. REFERENCE NO.	SHEET NO.
1-4400BB	X-211

591+00.00

590+50.00

-L- (I-26)

12-JUL-2019 12:56



PROJ. REFERENCE NO.	SHEET NO.
I-4400BB	X-212

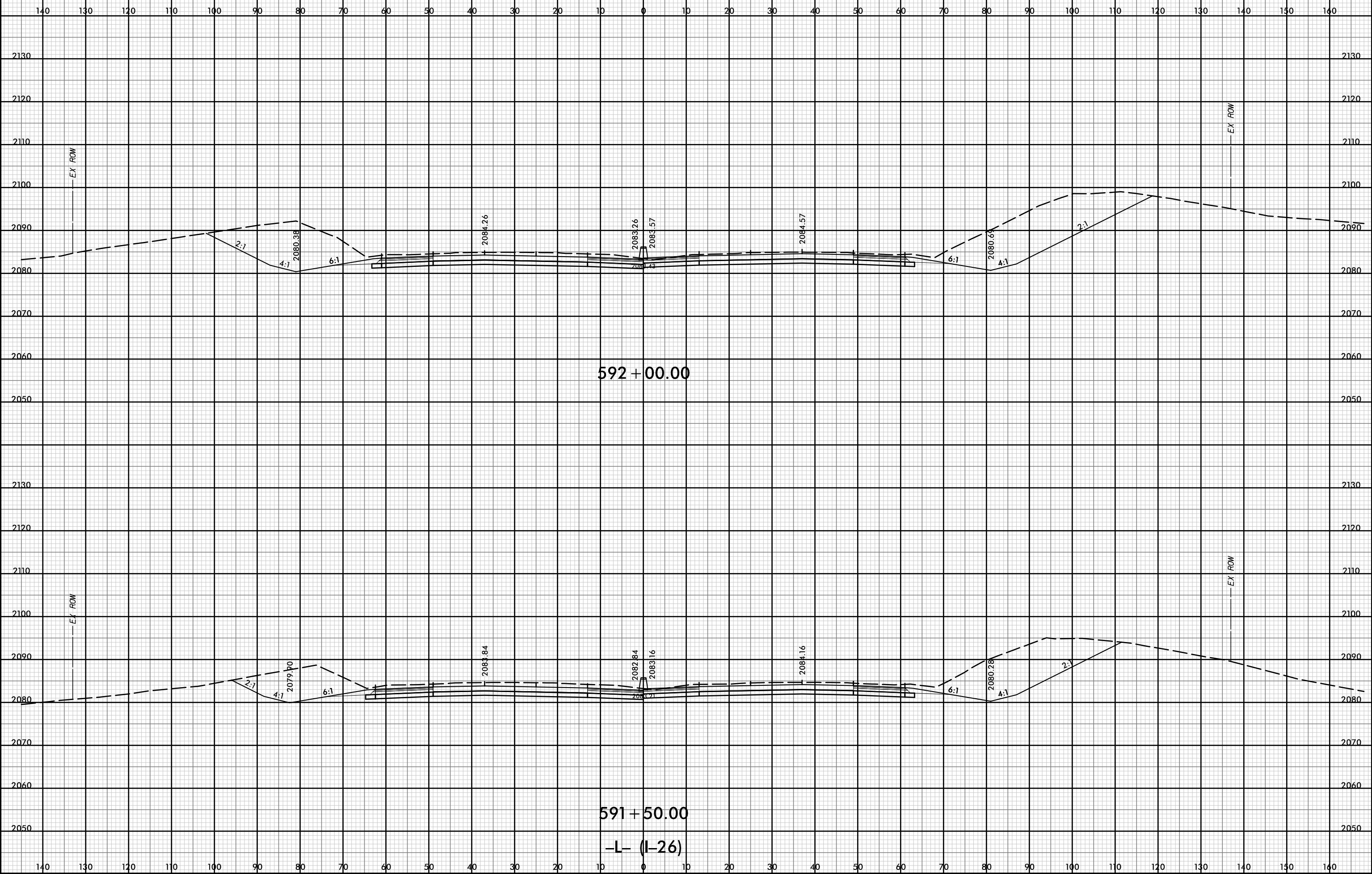

P:\pw-int\mtb.org\p\SEDiv\Documents\Charo\file Projects\60645 - I4400 - 4700\I-4400 C/Roadway\PDF_Distribution/Roadway.pen
 H:\B
 1:20

12-JUL-2019 12:56



PROJ. REFERENCE NO.	SHEET NO.
I-4400BB	X-213

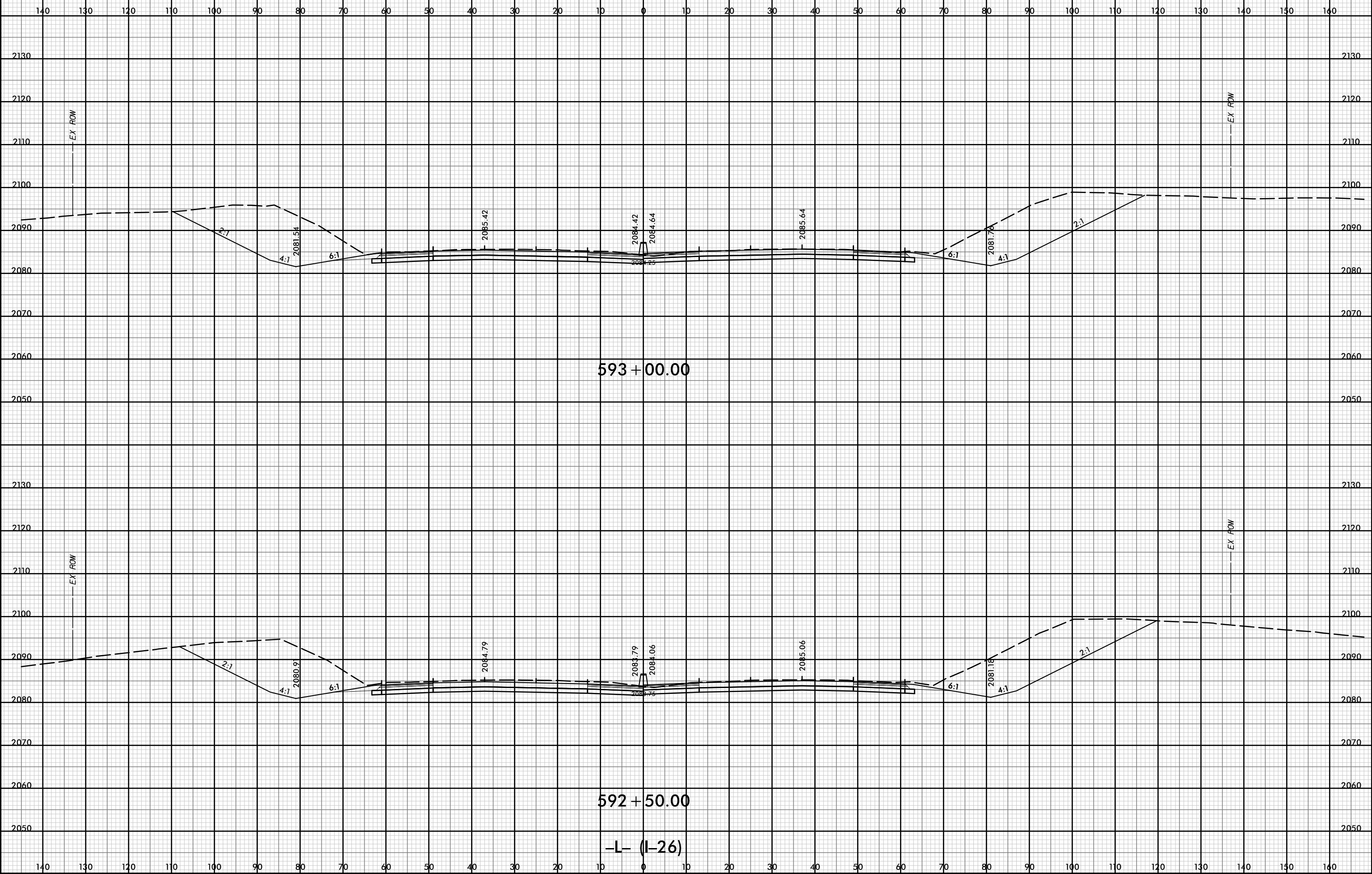

P:\pw-int\hntb.org\p\SEDiv\Documents\Charo\file Projects\60645 - I4400 - 4700\I-4400 C/Roadway\PDF_Distribution\Roadway.pen
 H:\B
 1:20

12-JUL-2019 12:56



PROJ. REFERENCE NO.	SHEET NO.
I-4400BB	X-214

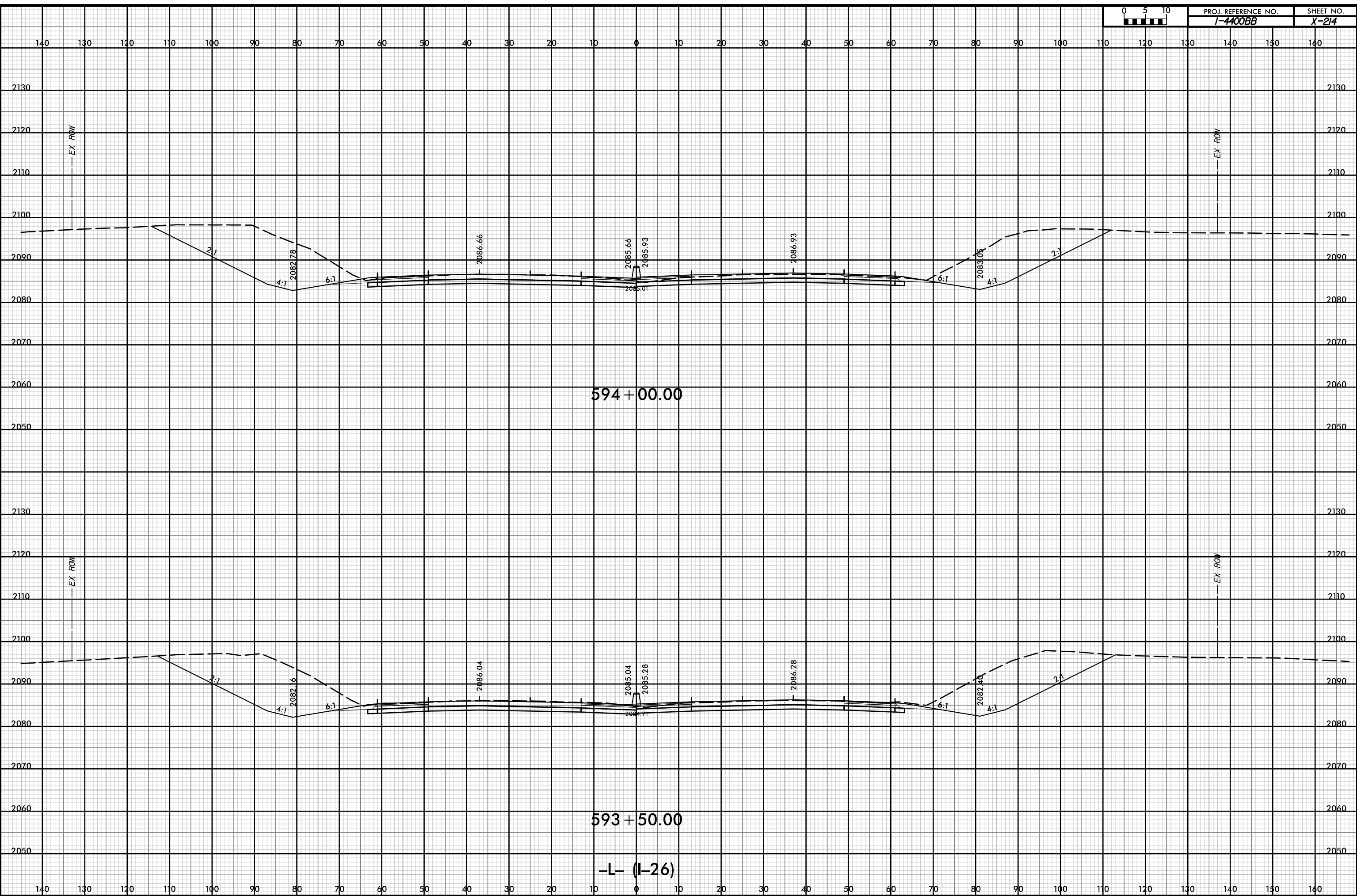

P:\pw-int-hmtb.org\p\SEDiv\Documents\Charo\file Projects\60645 - I4400 - 4700\I-4400 C/Roadway\PDF_Distribution/Roadway.pn
 Roadway\CorridorModeling\I4400BB_RD1_XPL_L.dgn
 11/18
 1:20

12-JUL-2019 12:57



PROJ. REFERENCE NO.	SHEET NO.
I-4400BB	X-215

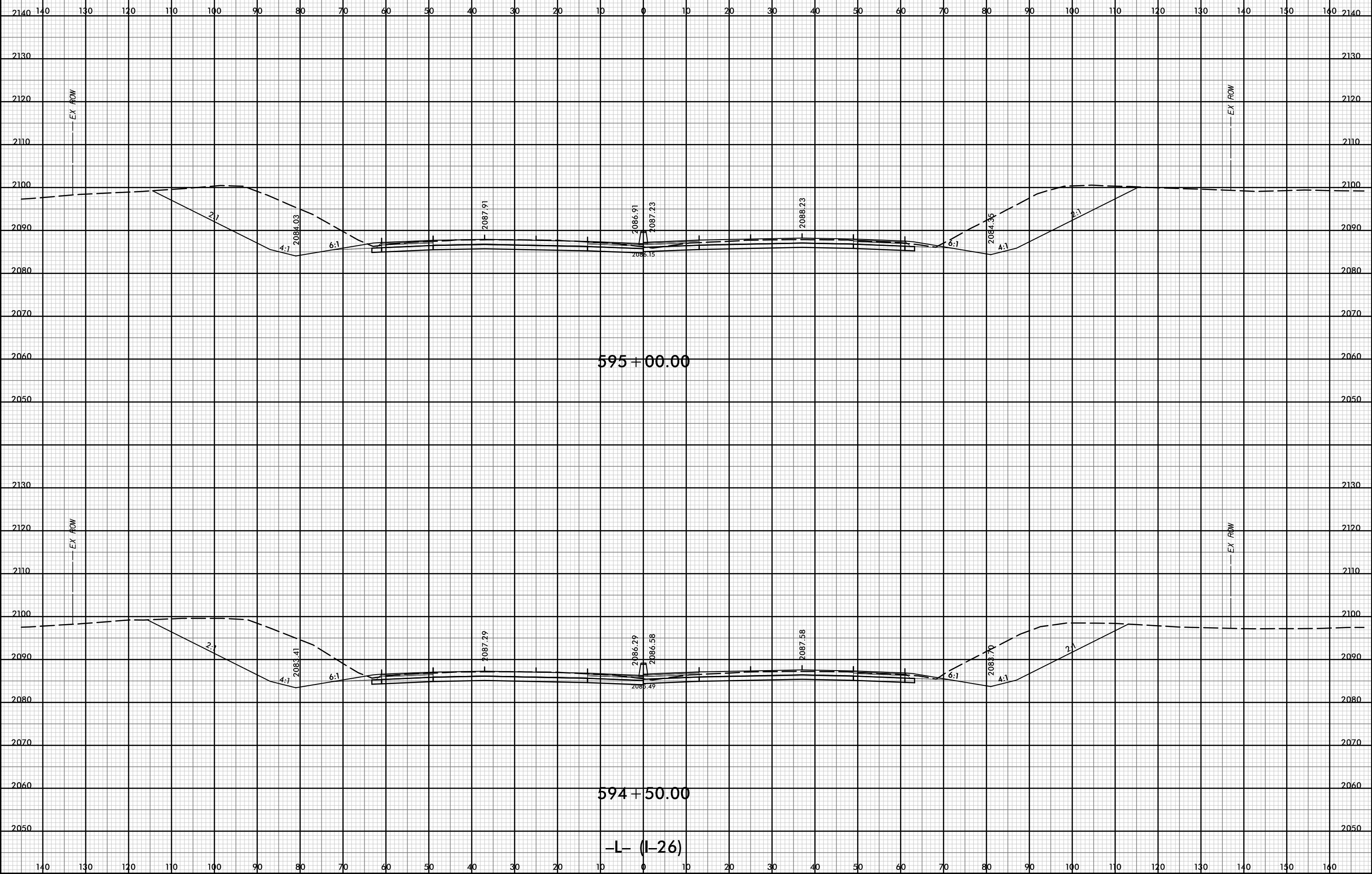

P:\pw-int\hntb.org\p\SEDiv\Documents\Charo\file Projects\60645 - I4400 - 4700\I-4400 C/Roadway\PDF_Distribution\Roadway.pen
 H:\B
 I:20

12-JUL-2019 12:57



PROJ. REFERENCE NO.	SHEET NO.
I-4400BB	X-216

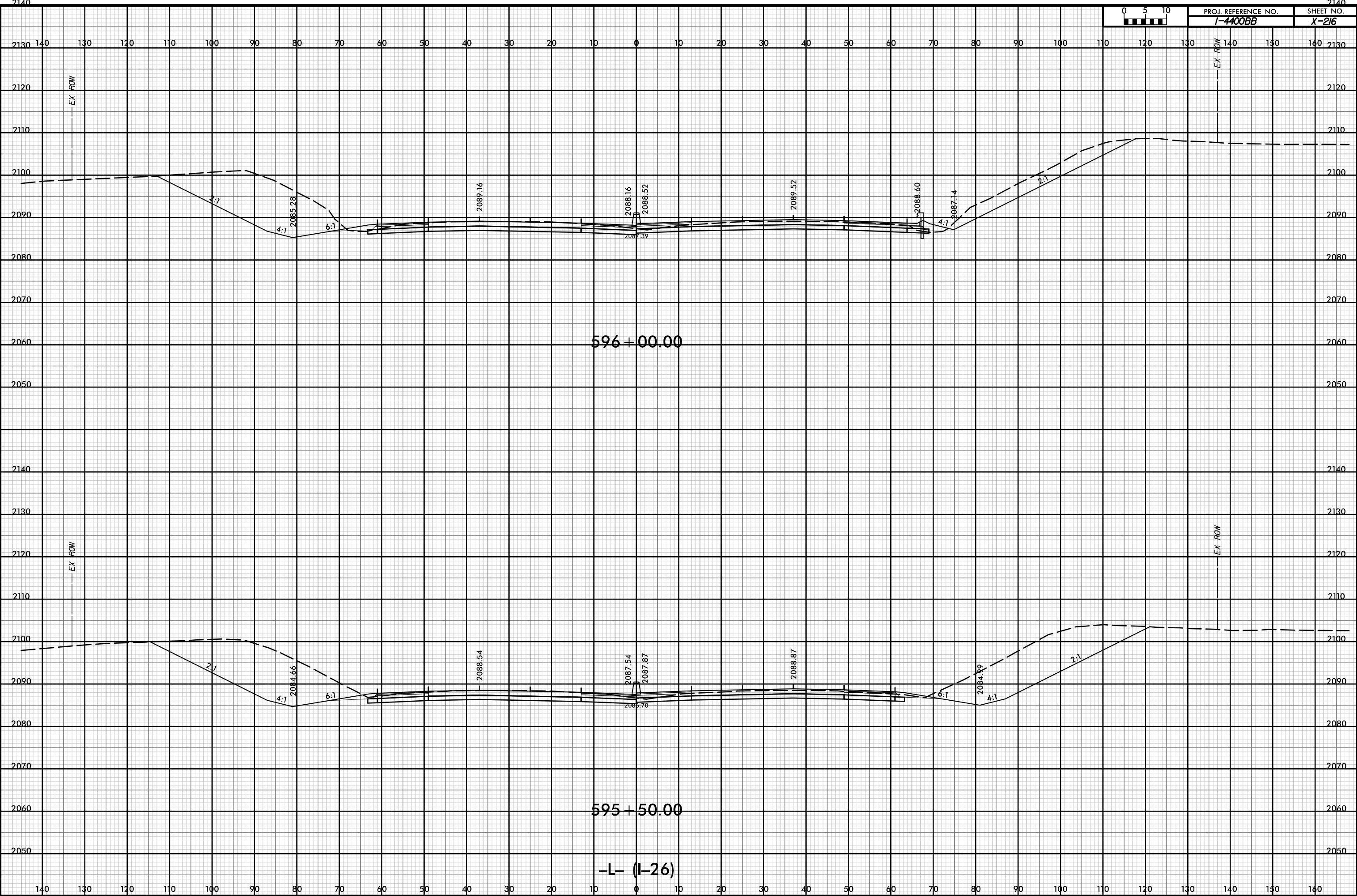

596 + 00.00

595 + 50.00

-L- (I-26)

P:\pw-int\hntb.org\p\SEDiv\Documents\Charo\file Projects\60645 - I4400 - 4700\I-4400 C/Roadway\PDF_Distribution\Roadway.pen
 H:\B
 1:20

12-JUL-2019 12:57

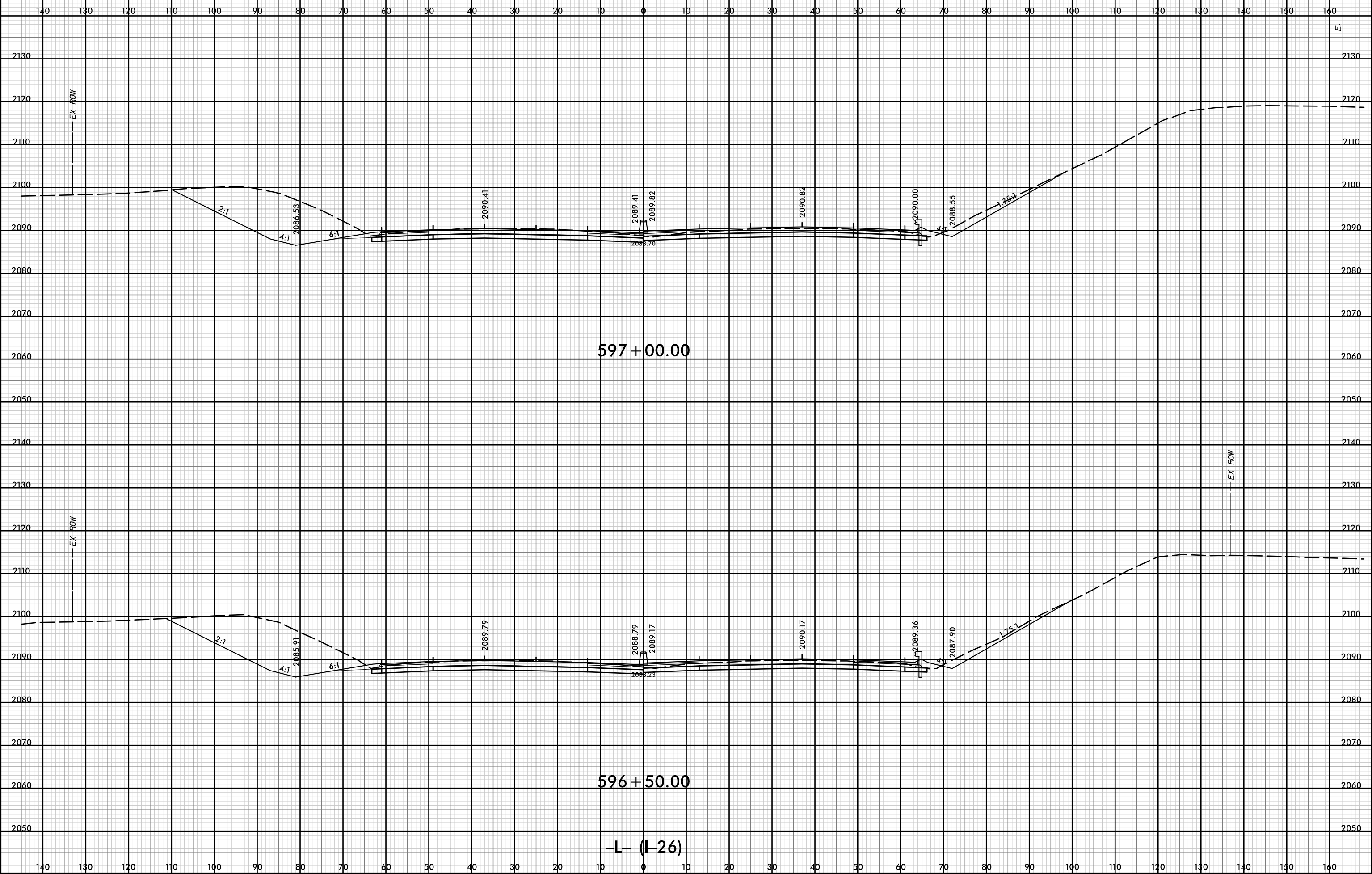

D:\pw-int\hntb.org\p\SEDiv\Documents\Charo\h Roadway\CorridorModeling\I4400BB\RDY_XPL_L.dgn

12-JUL-2019 12:57



PROJ. REFERENCE NO.	SHEET NO.
I-4400BB	X-218

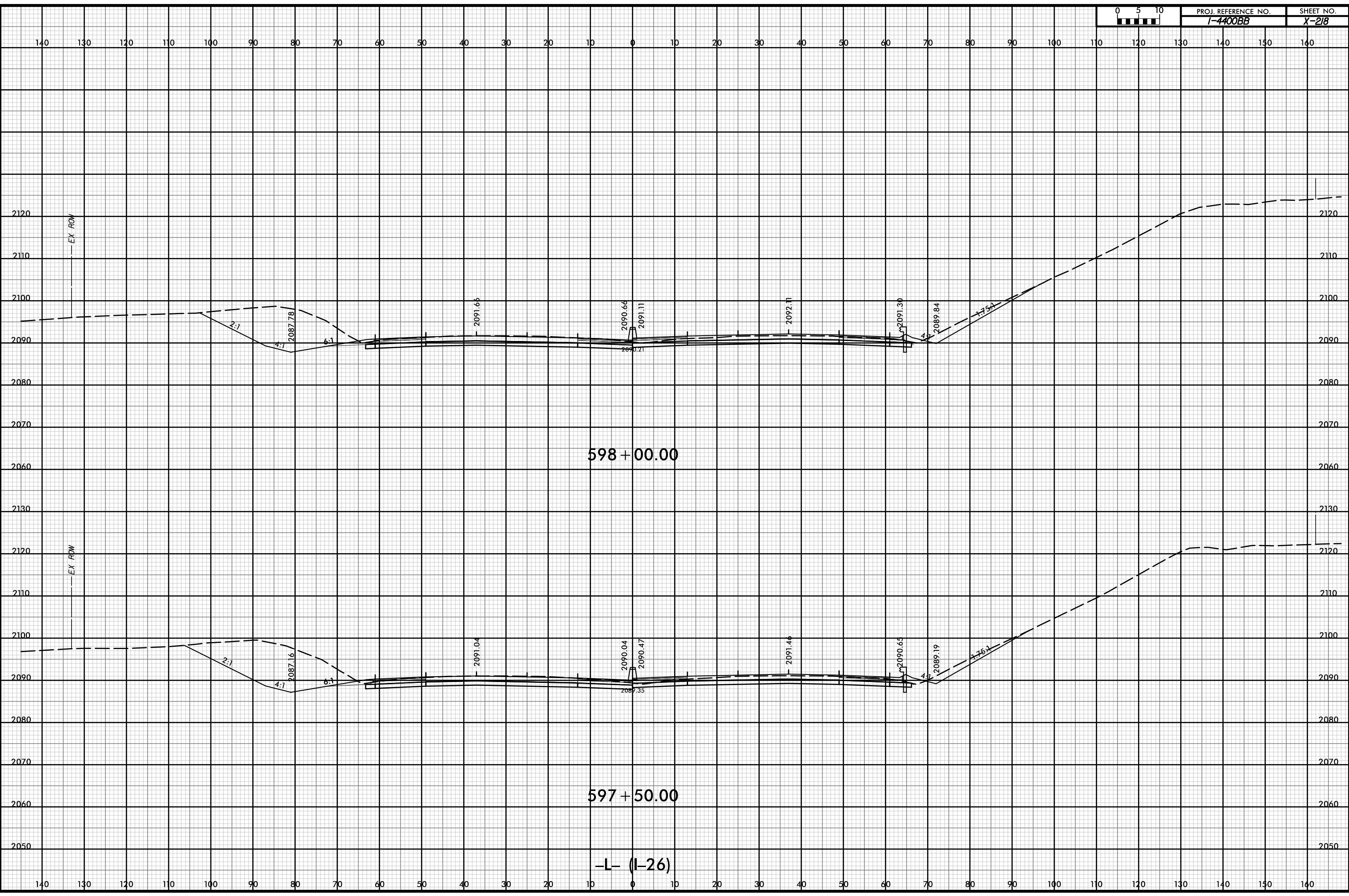

D:\pw-int\hntb.org\p\SEDiv\Documents\Charo\hntb\Roadway\CorridorModeling\I4400BB\RDY_XPL_L.dgn

12-JUL-2019 12:57



PROJ. REFERENCE NO.	SHEET NO.
I-4400BB	X-219

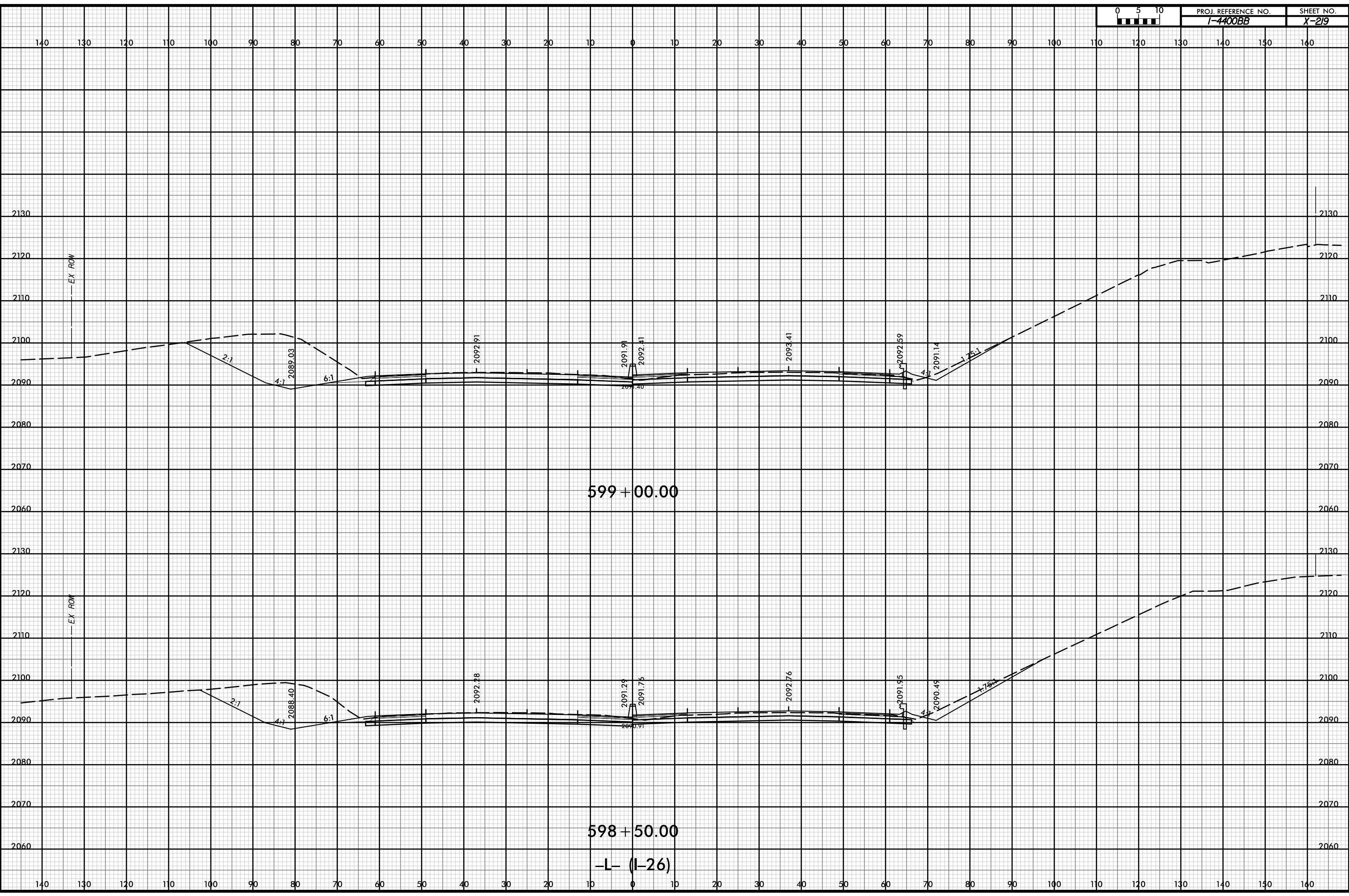

D:\pw-int\hntb.org\p\SEDiv\Documents\CharoHe Projects\60645 - I4400 - 4700/I-4400 C/Roadway/PDF_Distribution/Roadway.pen
 H:\B
 1:20

12-JUL-2019 12:57

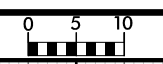

PROJ. REFERENCE NO.	SHEET NO.
I-4400BB	X-220

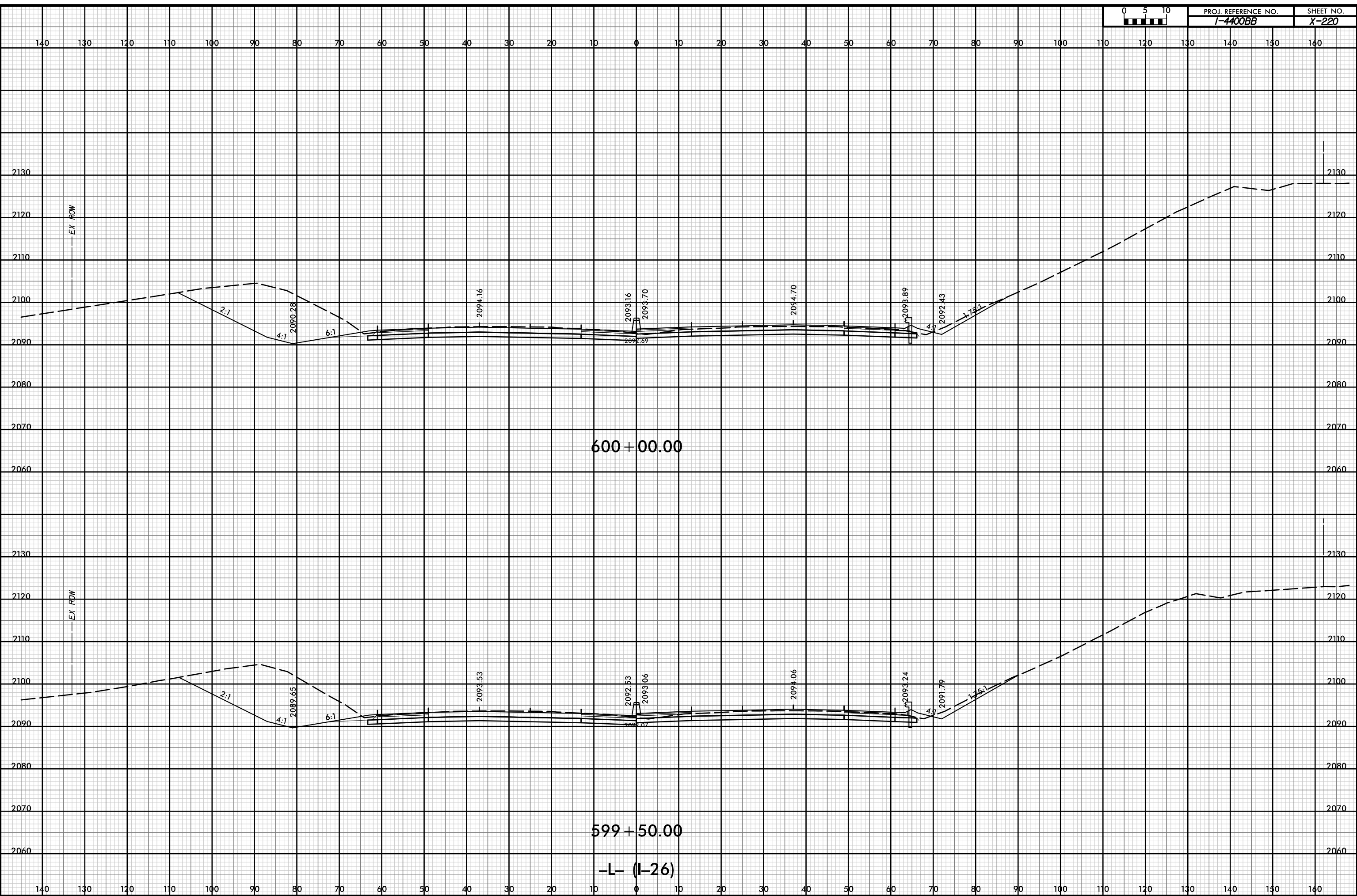

P:\pw-int\hntb.org\p\SEDiv\Documents\Charo\le Projects\60645 - I4400 - 4700\I-4400 C/Roadway\PDF_Distribution/Roadway.pen
 H:\B
 11/18
 1:20

12-JUL-2019 12:57



PROJ. REFERENCE NO.	SHEET NO.
I-4400BB	X-22J

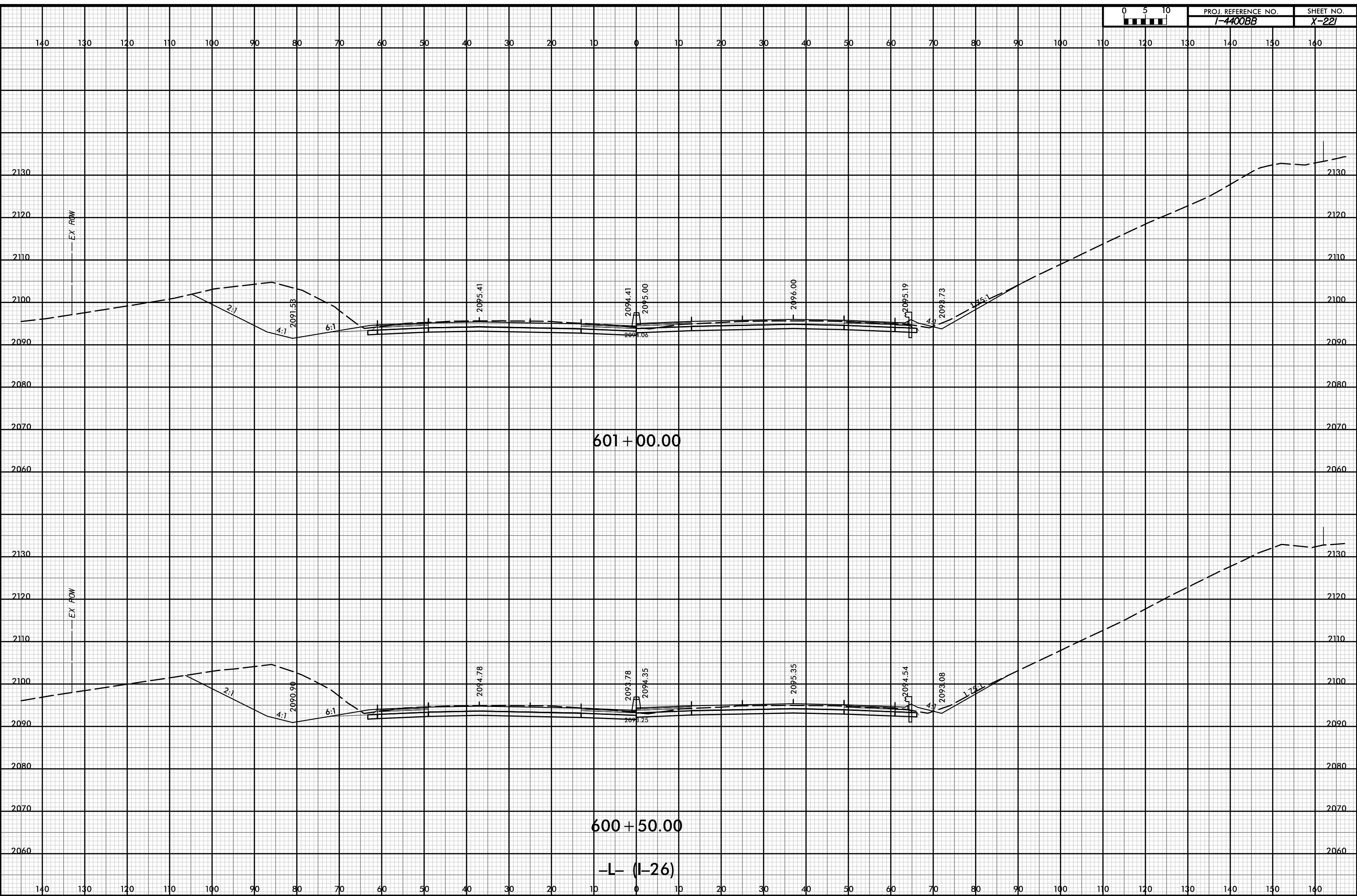

P:\pw-int\hntb.org\p\SEDiv\Documents\Charo\le Roadway\CorridorModeling\I4400BB\RD1_XPL_L.dgn
 11/18
 1:20

12-JUL-2019 12:57

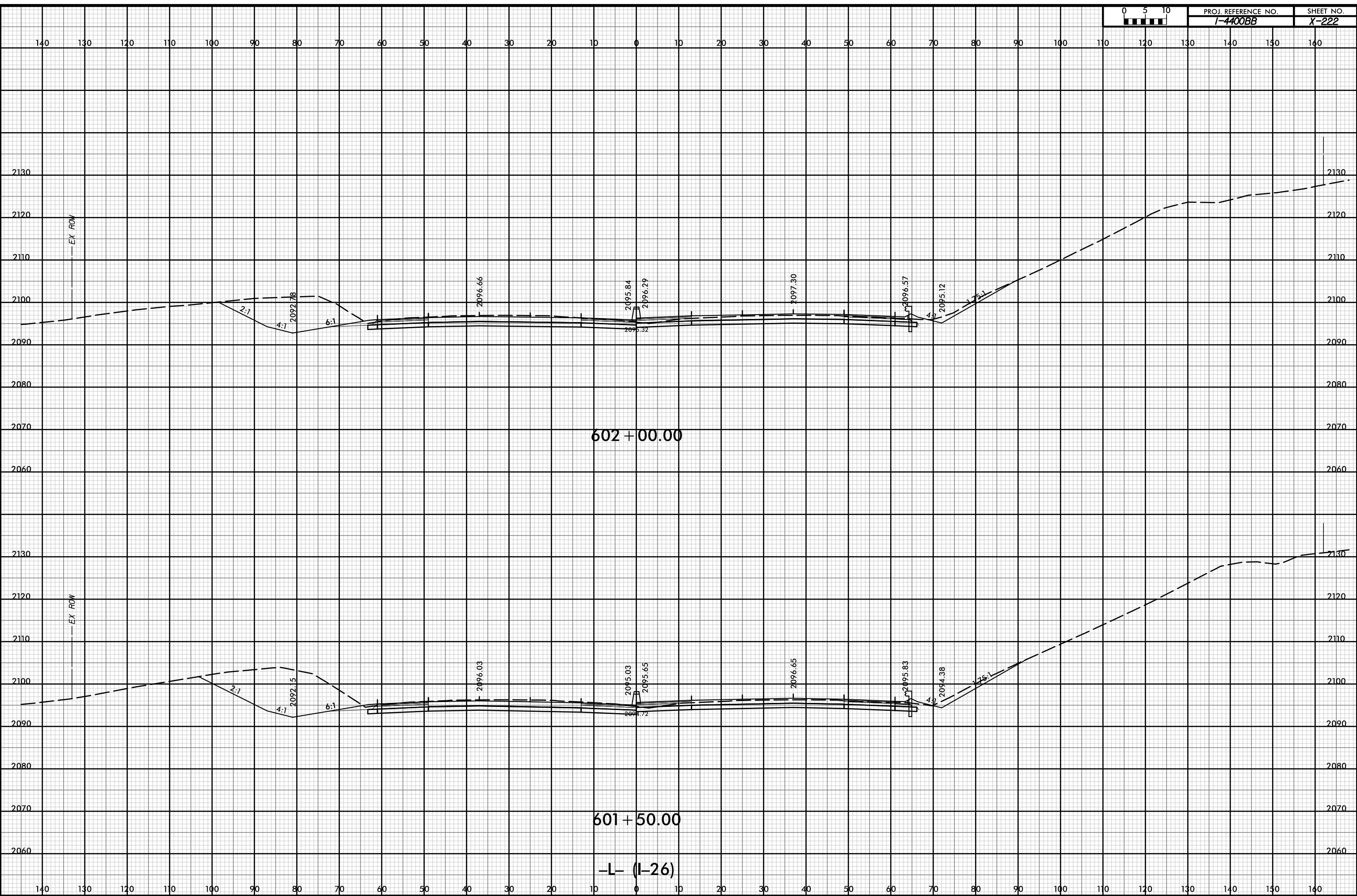

D:\pw-int\hntb.org\p\SEDiv\Documents\Charo\file Projects\60645 - I4400 - 4700\1-4400 C/Roadway\PDF_Distribution/Roadway.pen
11/18
1:20

12-JUL-2019 12:57



PROJ. REFERENCE NO.	SHEET NO.
I-4400BB	X-223

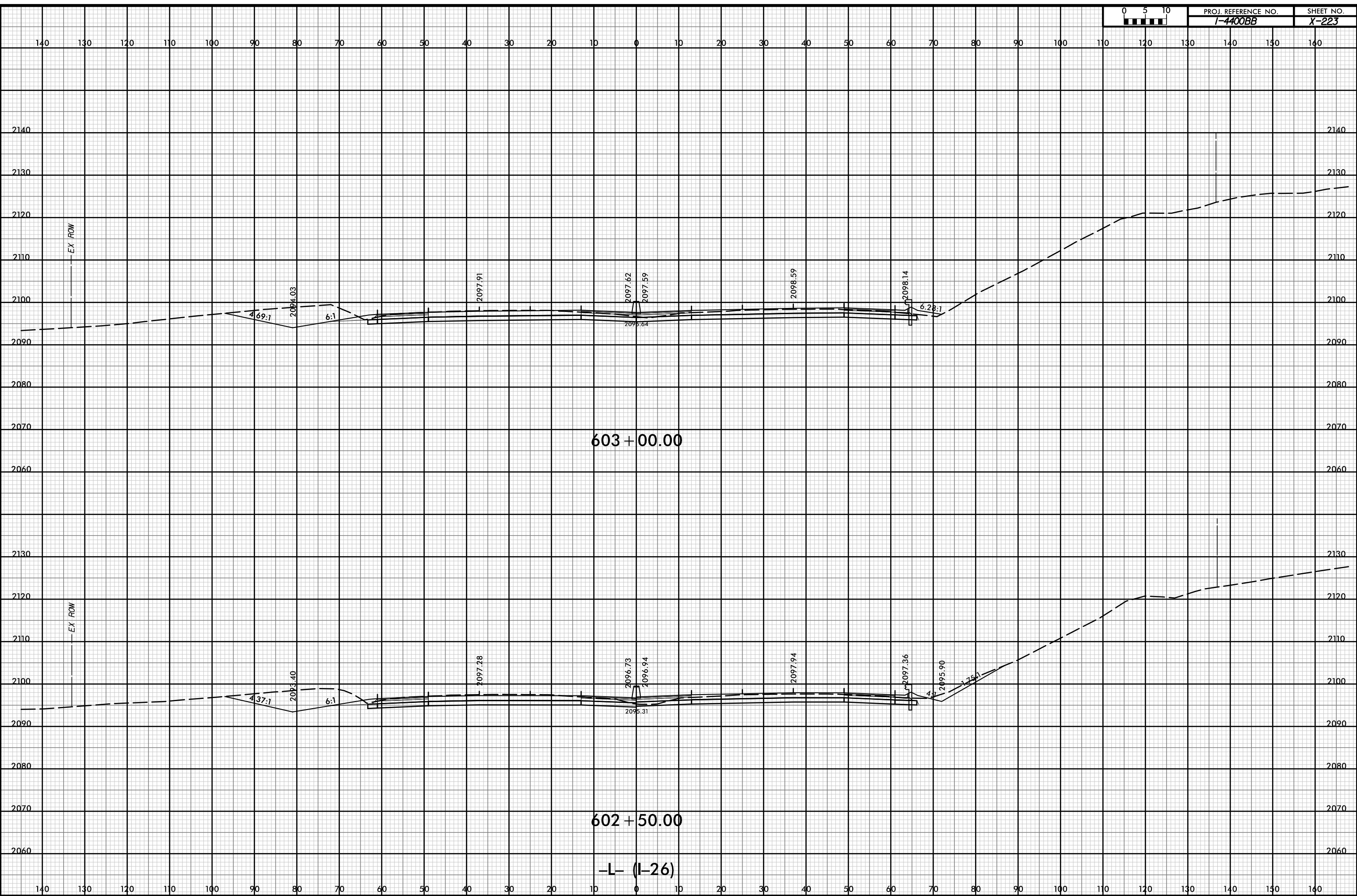

P:\pw-int\hntb.org\p\SEDiv\Documents\Charo\file Projects\60645 - I4400 - 4700\I-4400 C/Roadway\PDF_Distribution/Roadway.pn
 H:\B
 I:20

12-JUL-2019 12:57



PROJ. REFERENCE NO.	SHEET NO.
I-4400BB	X-225

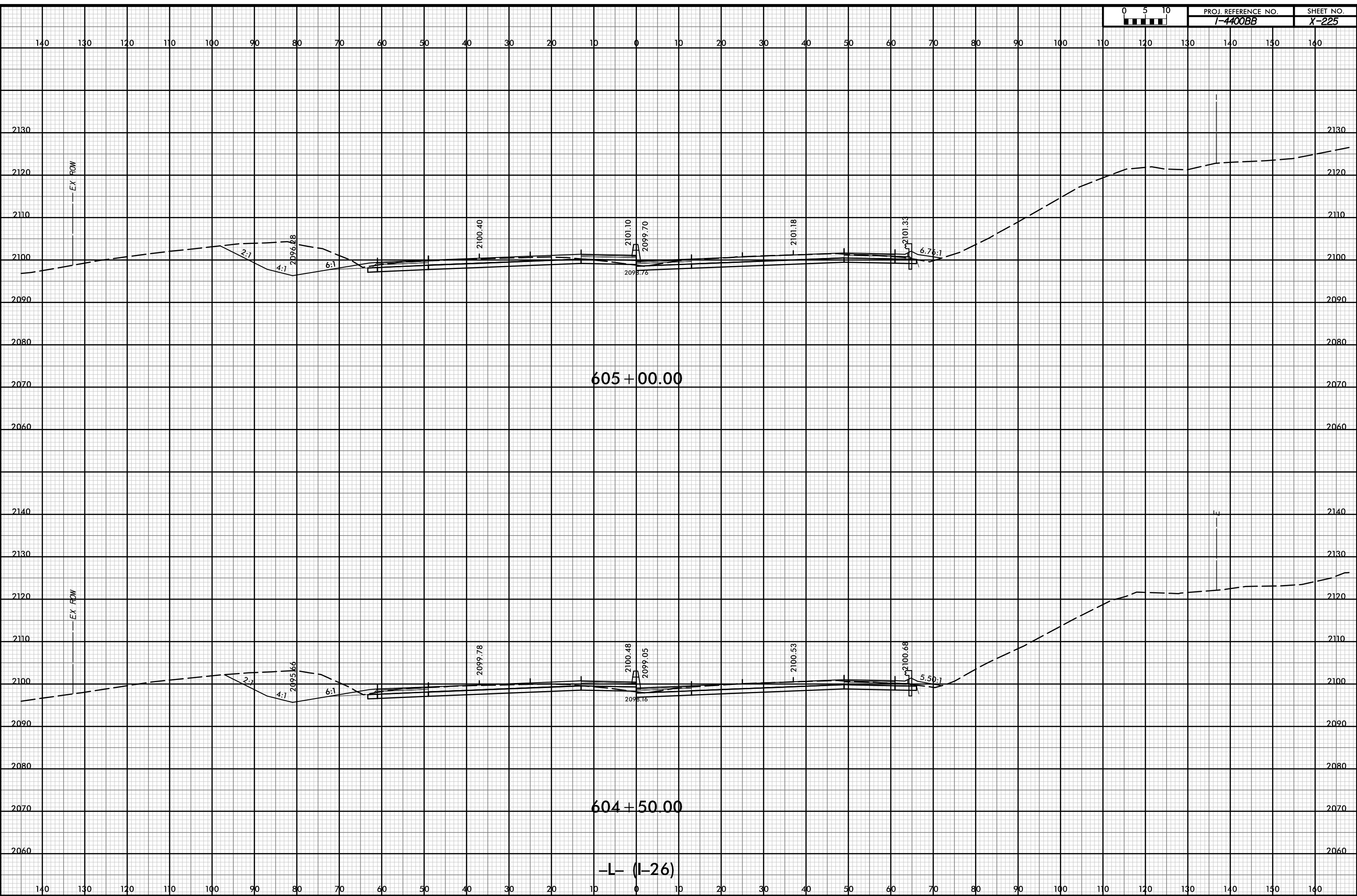

P:\pw-int\hntb.org\p\SEDiv\Documents\Charo\He Roadway\CorridorModeling\I4400BB\RDY_XPL_L.dgn
 H:\B
 1:20

12-JUL-2019 12:57



PROJ. REFERENCE NO. I-4400BB	SHEET NO. X-226
---------------------------------	--------------------

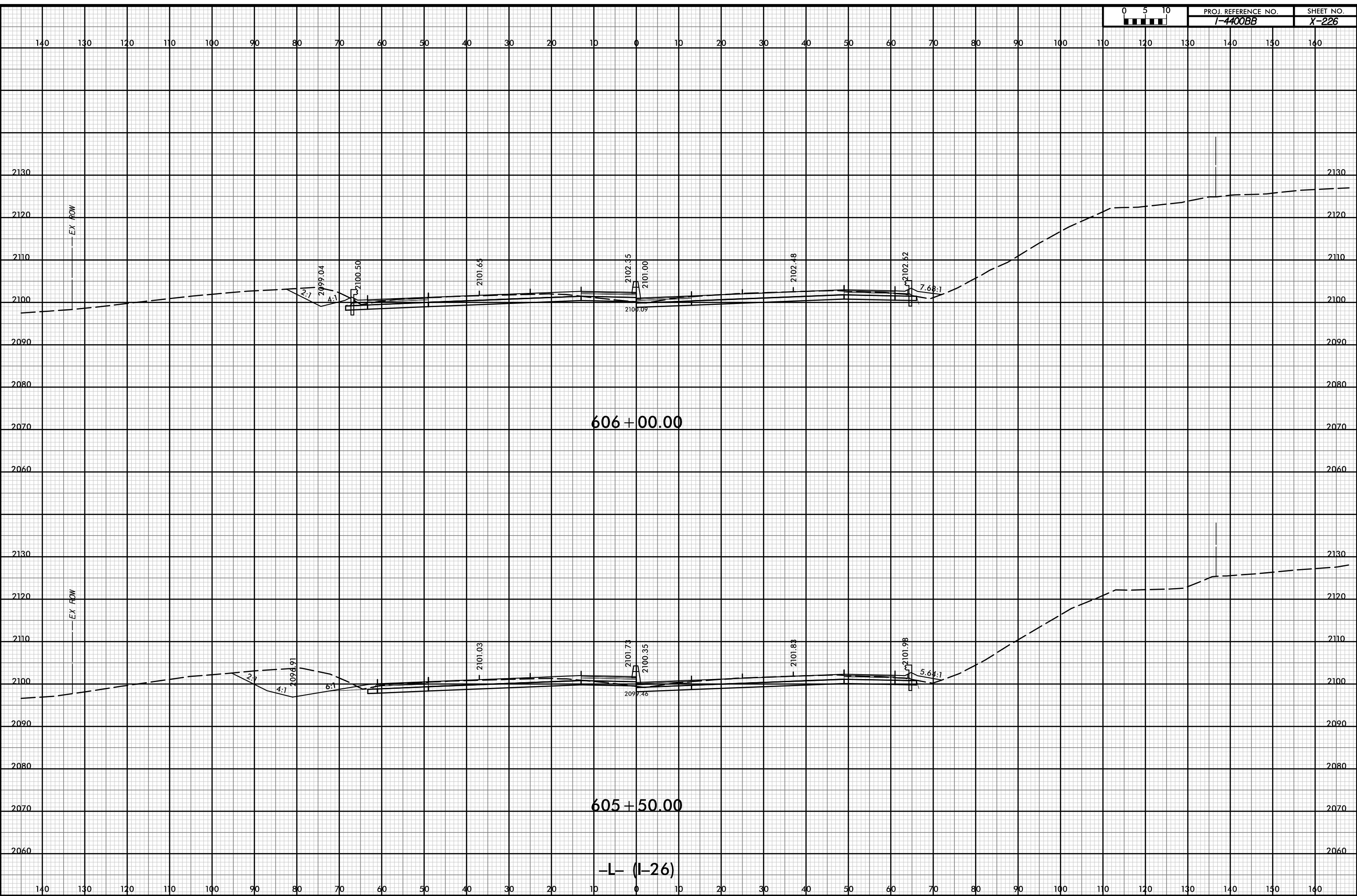

P:\pw-int\hntb.org\p\SEDiv\Documents\Charo\file Projects\60645 - I4400 - 4700\1-4400 C/Roadway\PDF_Distribution\Roadway.pen
 11/18
 1:20

12-JUL-2019 12:57



PROJ. REFERENCE NO. I-4400BB	SHEET NO. X-227
---------------------------------	--------------------

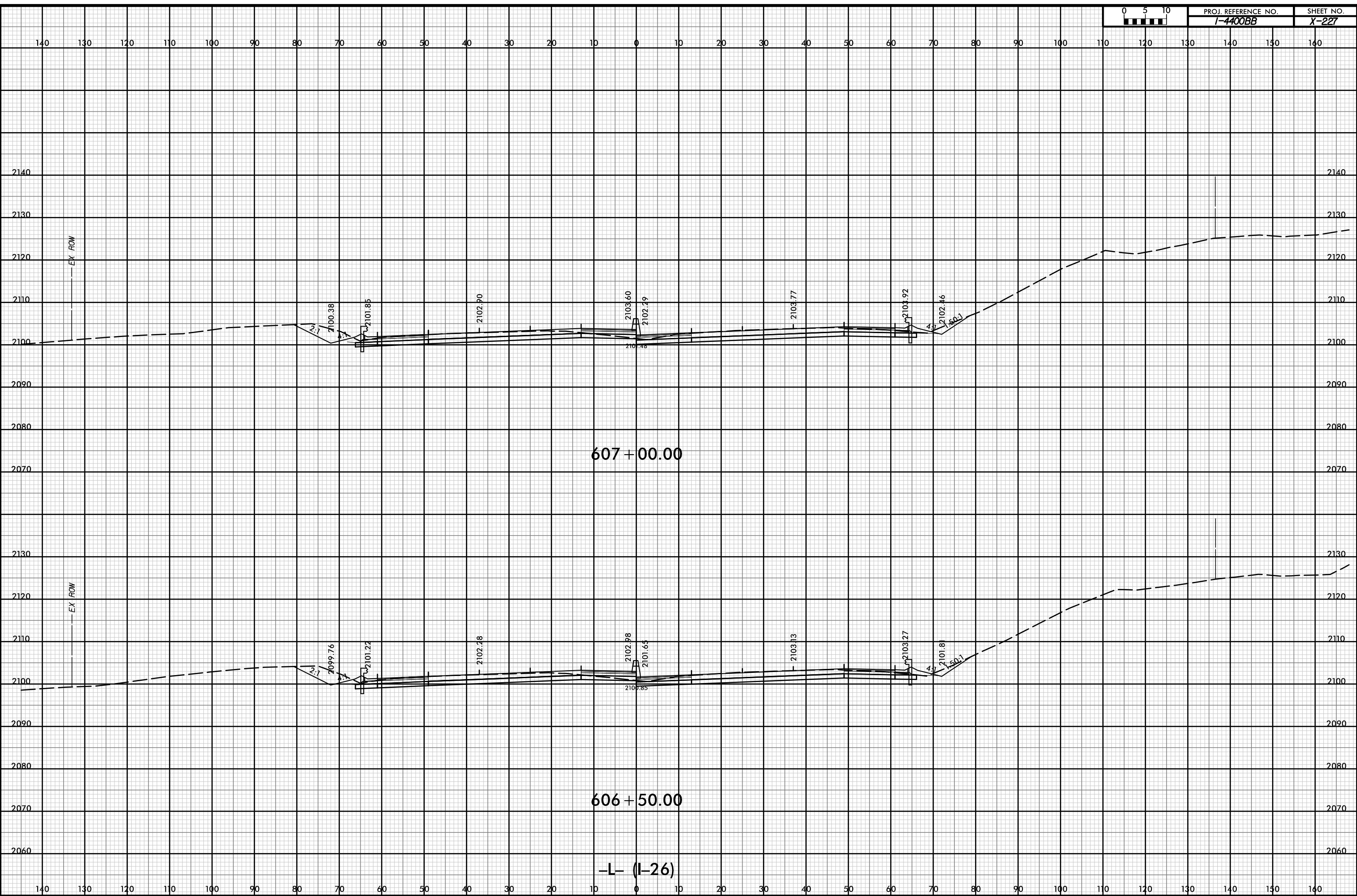

P:\pw-int\hntb.org\p\SEDiv\Documents\Charo\hntb\Roadway\CorridorModeling\I4400BB\RDY_XPL_L.dgn
 11/18
 1:20

12-JUL-2019 12:57



PROJ. REFERENCE NO.	SHEET NO.
I-4400BB	X-228

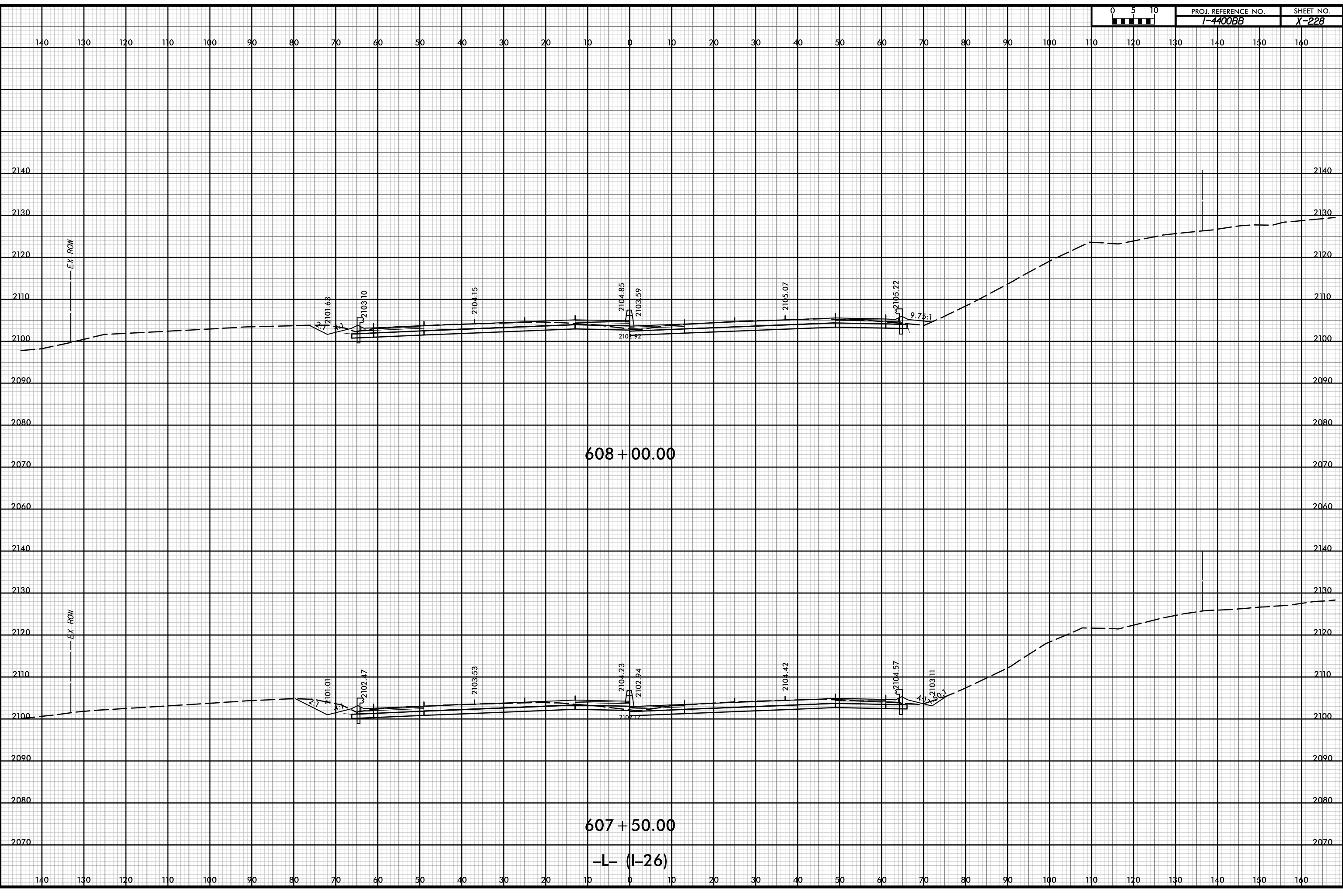

P:\pw-int\hntb.org\p\SEDiv\Documents\Charo\file Projects\60645 - I4400 - 4700\I-4400 C/Roadway\PDF_Distribution/Roadway.pen
 H:\B
 1:20

12-JUL-2019 12:57



PROJ. REFERENCE NO.	SHEET NO.
I-4400BB	X-229

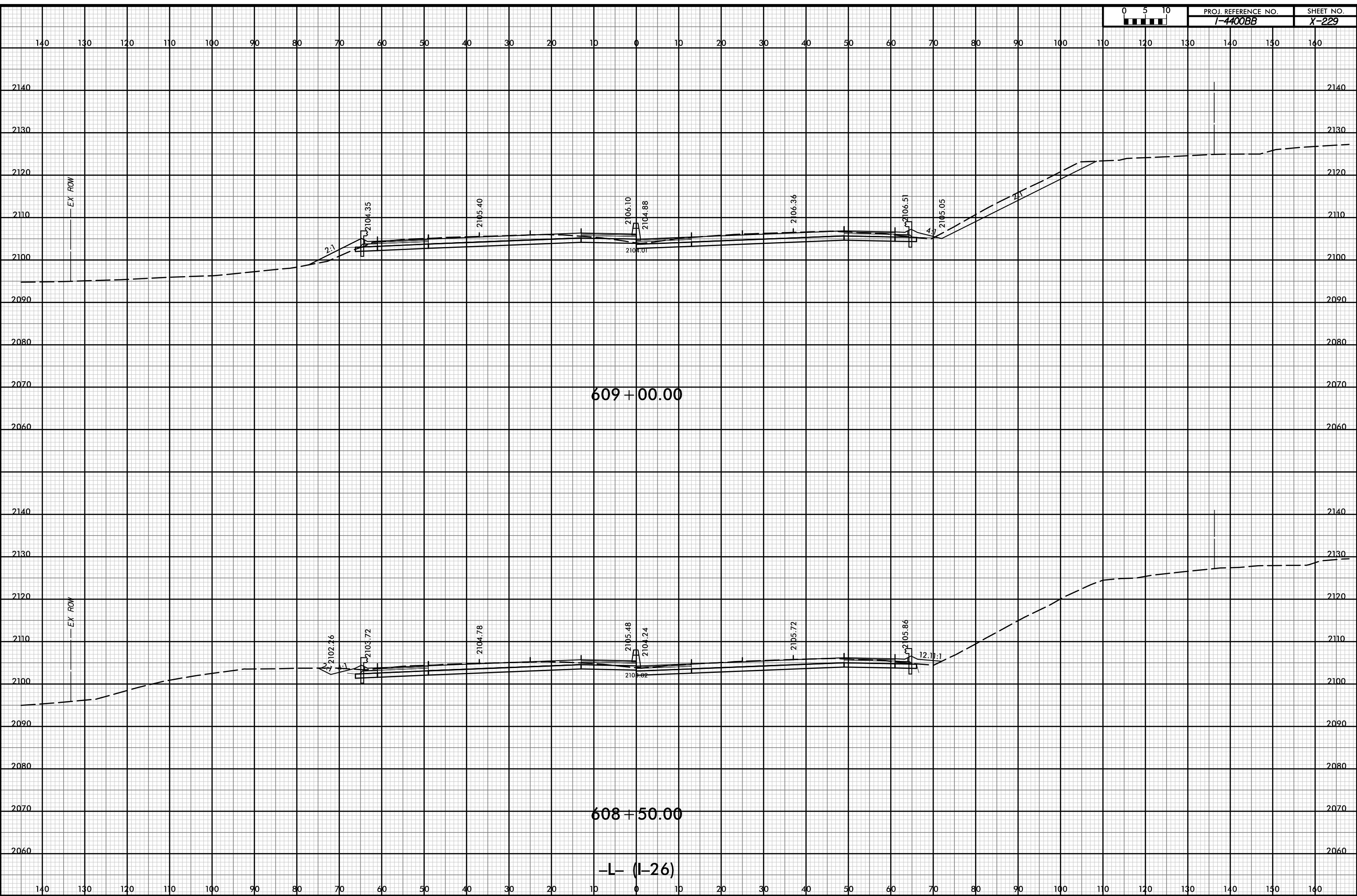

P:\pw-int\hntb.org\p\SEDiv\Documents\Charo\file Projects\60645 - 14400 - 4700\1-4400 C/Roadway\PDF_Distribution/Roadway.pen
 H:\B
 1:20

12-JUL-2019 12:57



PROJ. REFERENCE NO.	SHEET NO.
I-4400BB	X-230

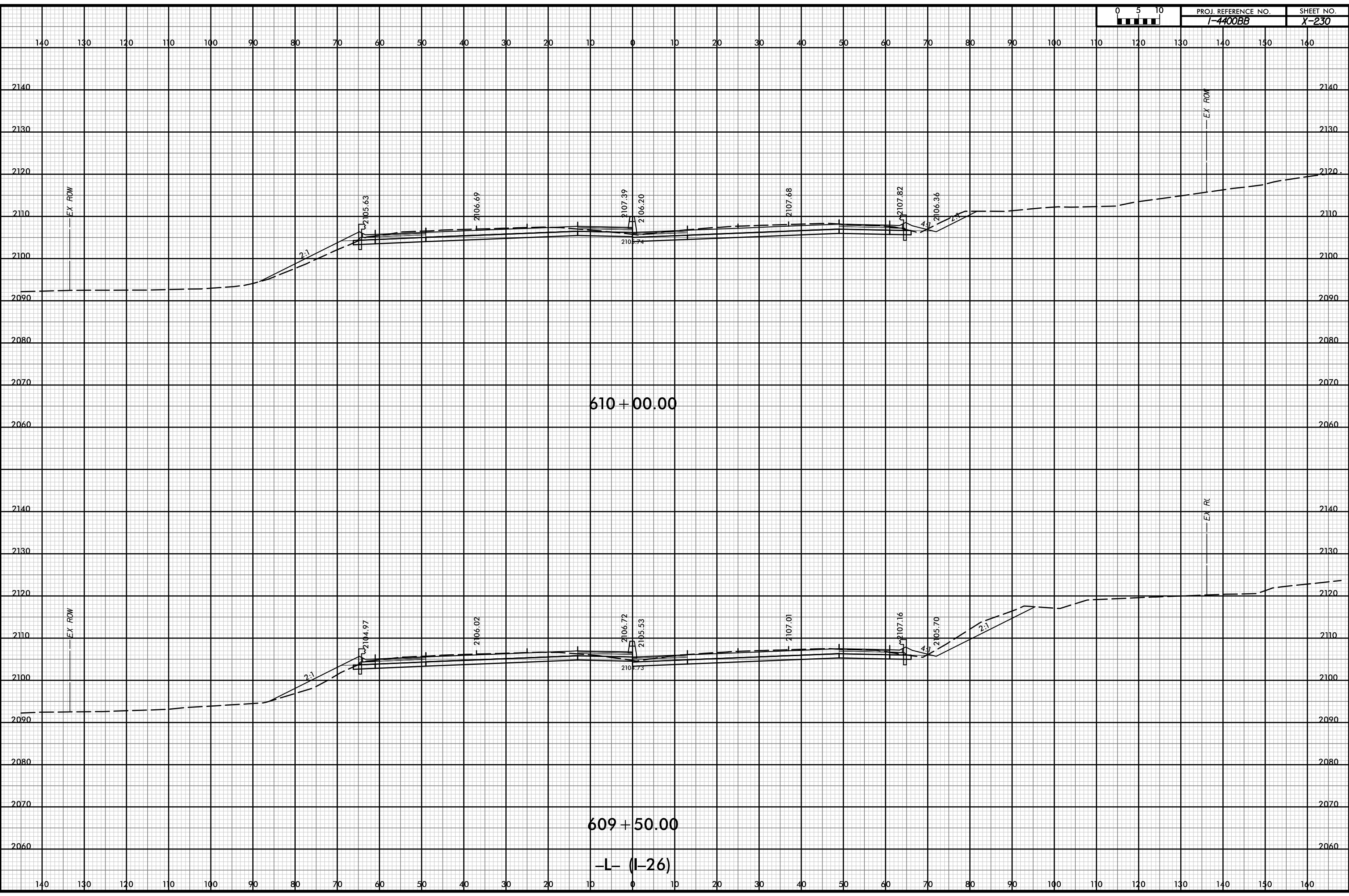

P:\pw-int\hntb.org\p\SEDiv\Documents\Charo\file Projects\60645 - I4400 - 4700\1-4400 C/Roadway\PDF_Distribution/Roadway.pen
 H:\B
 1:20

12-JUL-2019 12:57



PROJ. REFERENCE NO. I-4400BB	SHEET NO. X-231
---------------------------------	--------------------

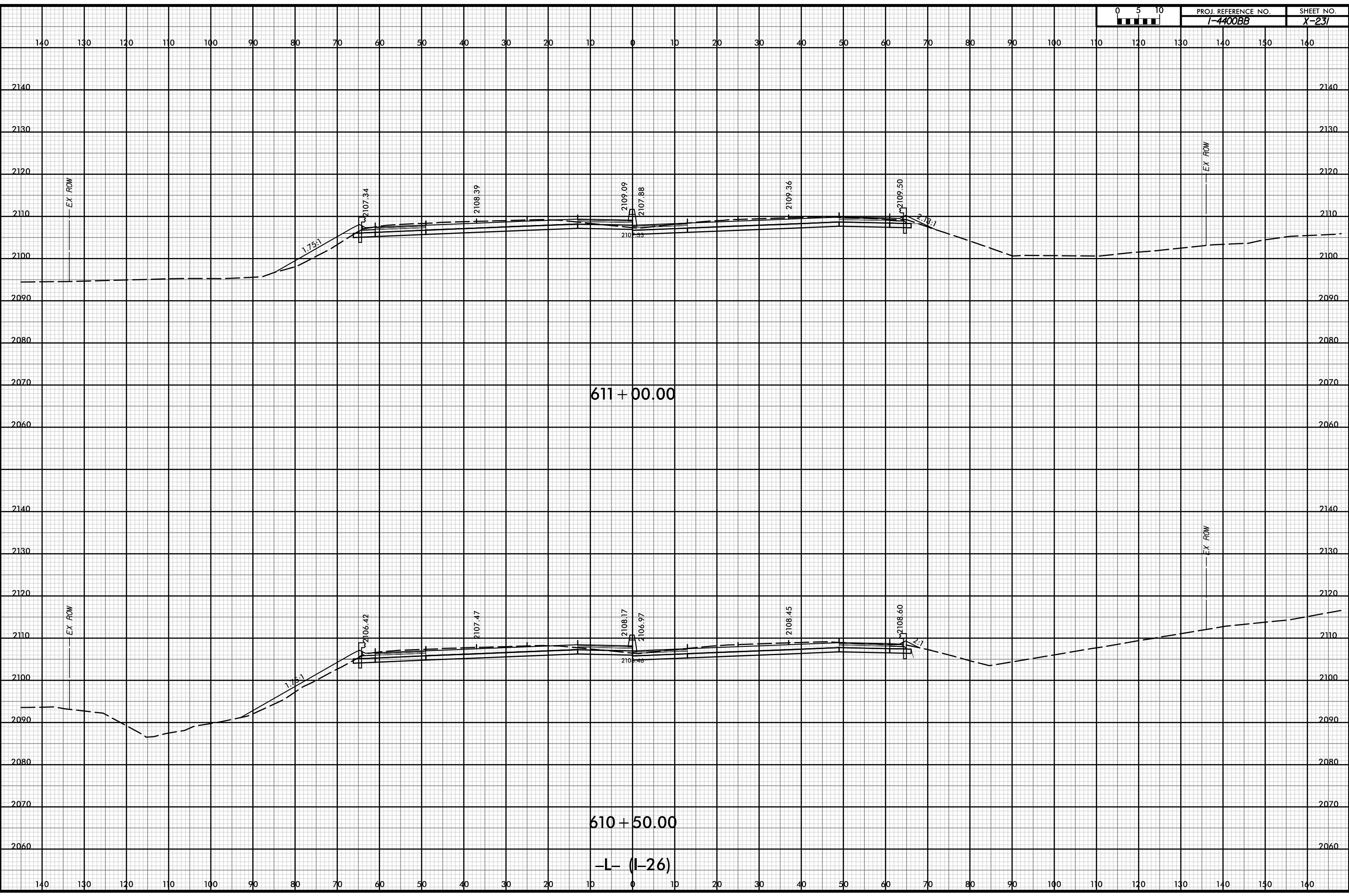

P:\pw-int\hntb.org\p\SEDiv\Documents\Charo\file Projects\60645 - I4400 - 4700\1-4400 C/Roadway\PDF_Distribution/Roadway.pen
 H:\B
 1:20

12-JUL-2019 12:57



PROJ. REFERENCE NO.	SHEET NO.
I-4400BB	X-232

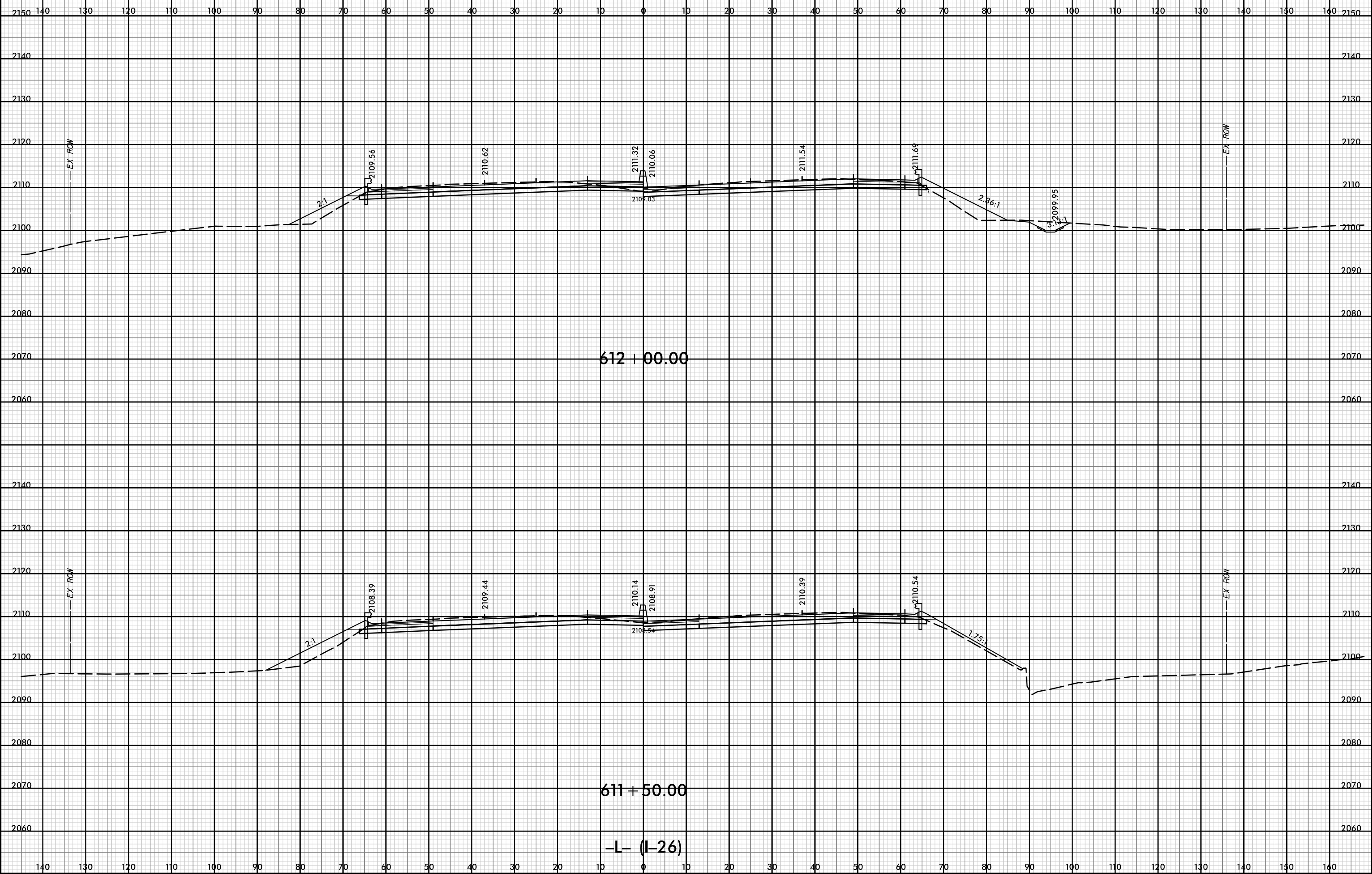

D:\pw-int\hntb.org\p\SEDiv\Documents\Charo\hntb\Roadway\CorridorModeling\I4400BB\RDY_XPL_L.dgn

12-JUL-2019 12:57



PROJ. REFERENCE NO.	SHEET NO.
I-4400BB	X-233

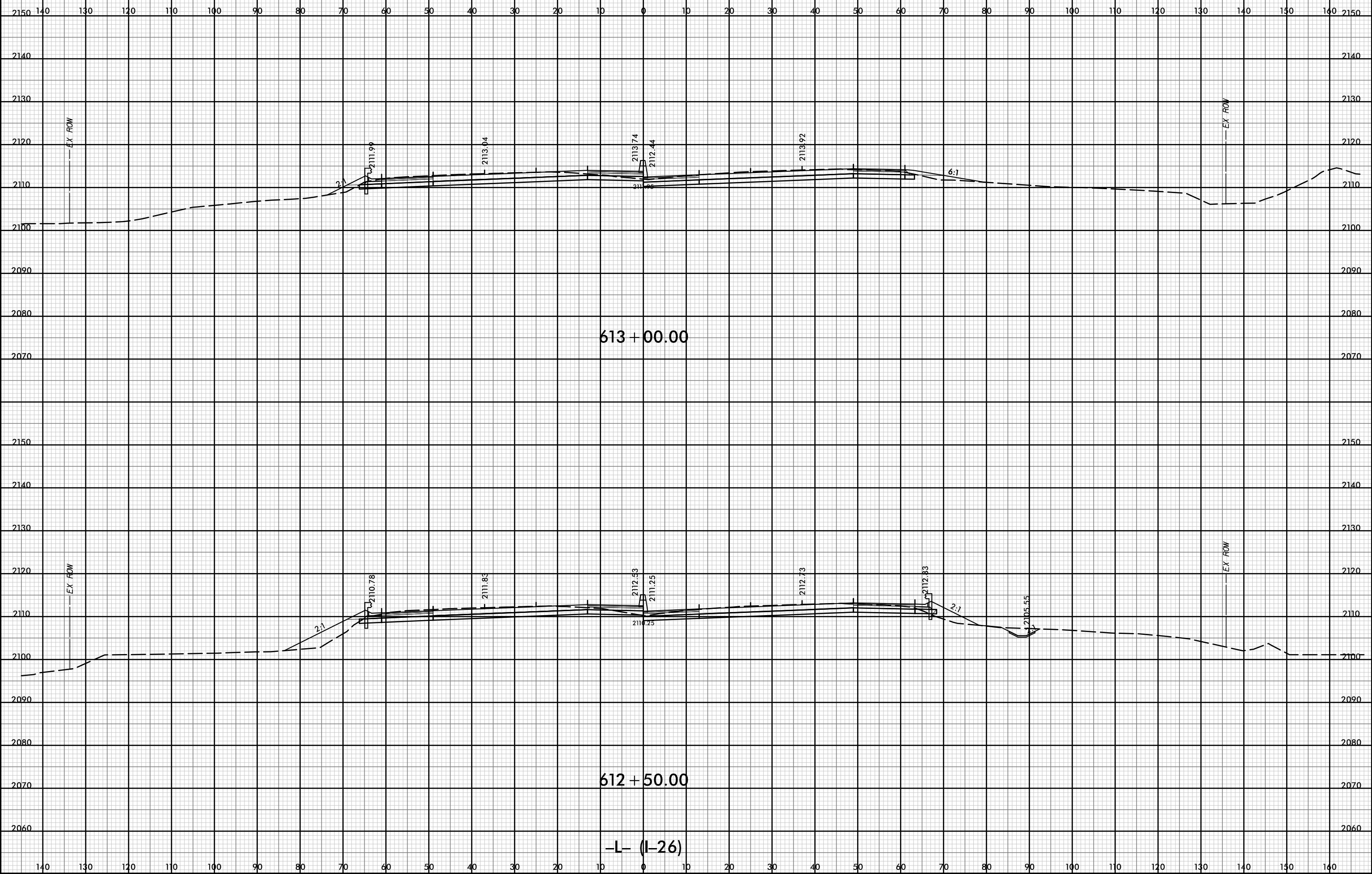

P:\pw-int\hntb.org\p\SEDiv\Documents\Charo\hntb\Roadway\CorridorModeling\I4400BB\RD1_XPL_L.dgn
 11/18
 1:20

613 + 00.00

612 + 50.00

-L- (I-26)

12-JUL-2019 12:57



PROJ. REFERENCE NO.	SHEET NO.
I-4400BB	X-234

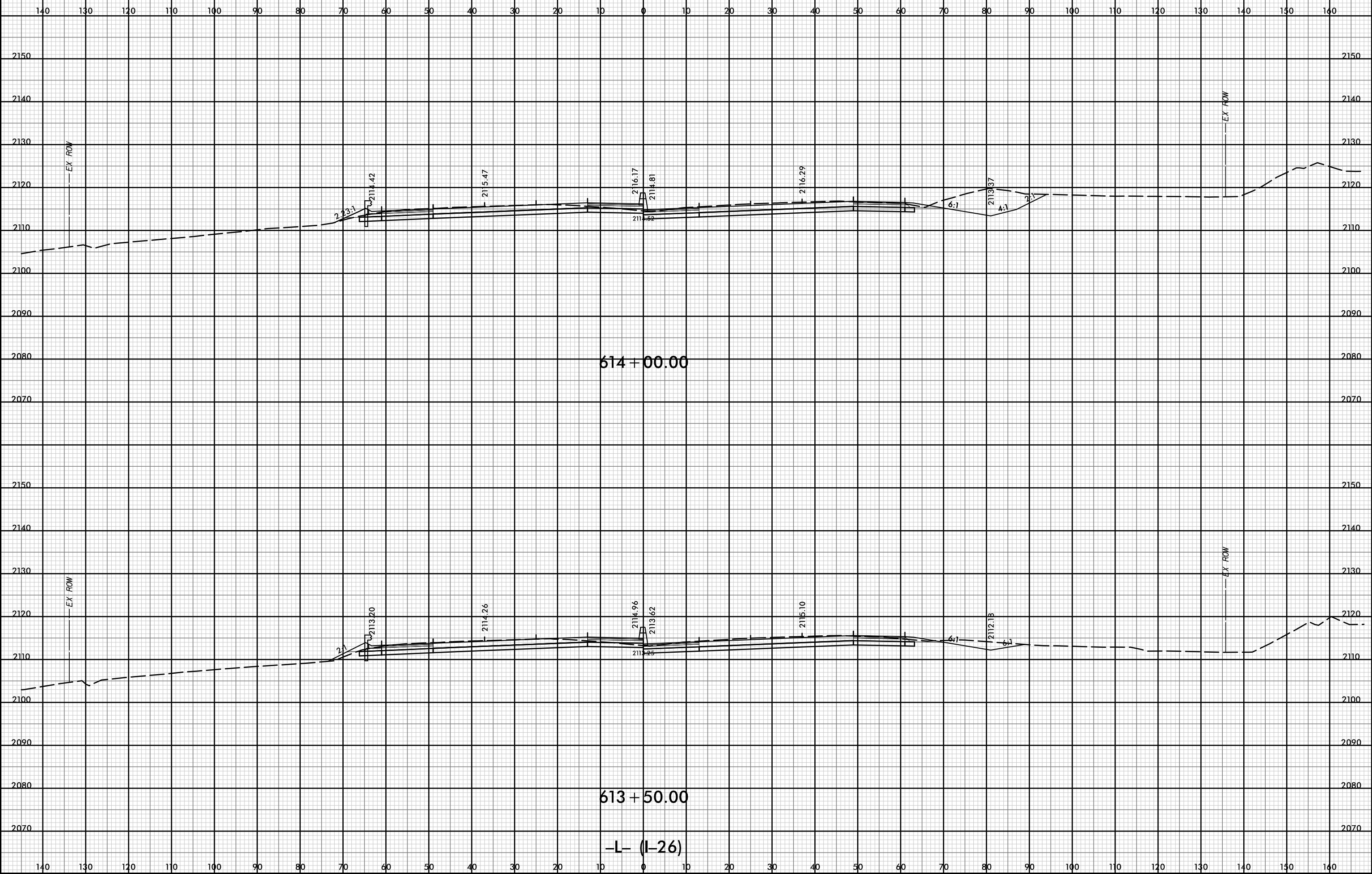

D:\pw-int\hntb.org\p\SEDiv\Documents\Charo\le Roadway\CorridorModeling\I4400BB\RD1_XPL_L.dgn

12-JUL-2019 12:57



PROJ. REFERENCE NO.	SHEET NO.
I-4400BB	X-235

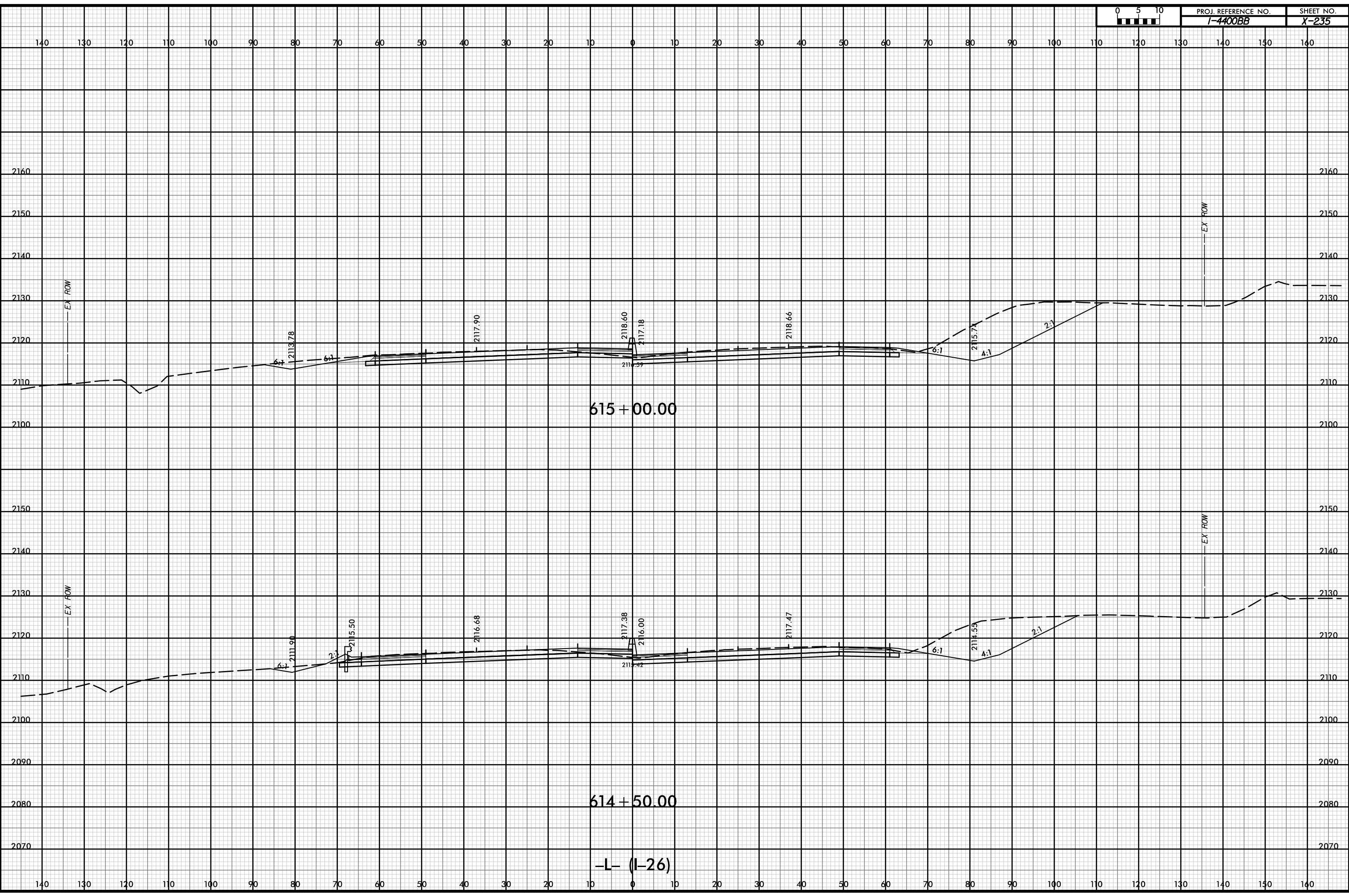

615 + 00.00

614 + 50.00

-L (I-26)

P:\pw-int\hntb.org\p\SEDiv\Documents\CharoHe Projects\60645 - I4400 - 4700\1-4400 C/Roadway\PDF_Distribution\Roadway.pen
 H:\B
 1:20

12-JUL-2019 12:57



PROJ. REFERENCE NO.	SHEET NO.
I-4400BB	X-236

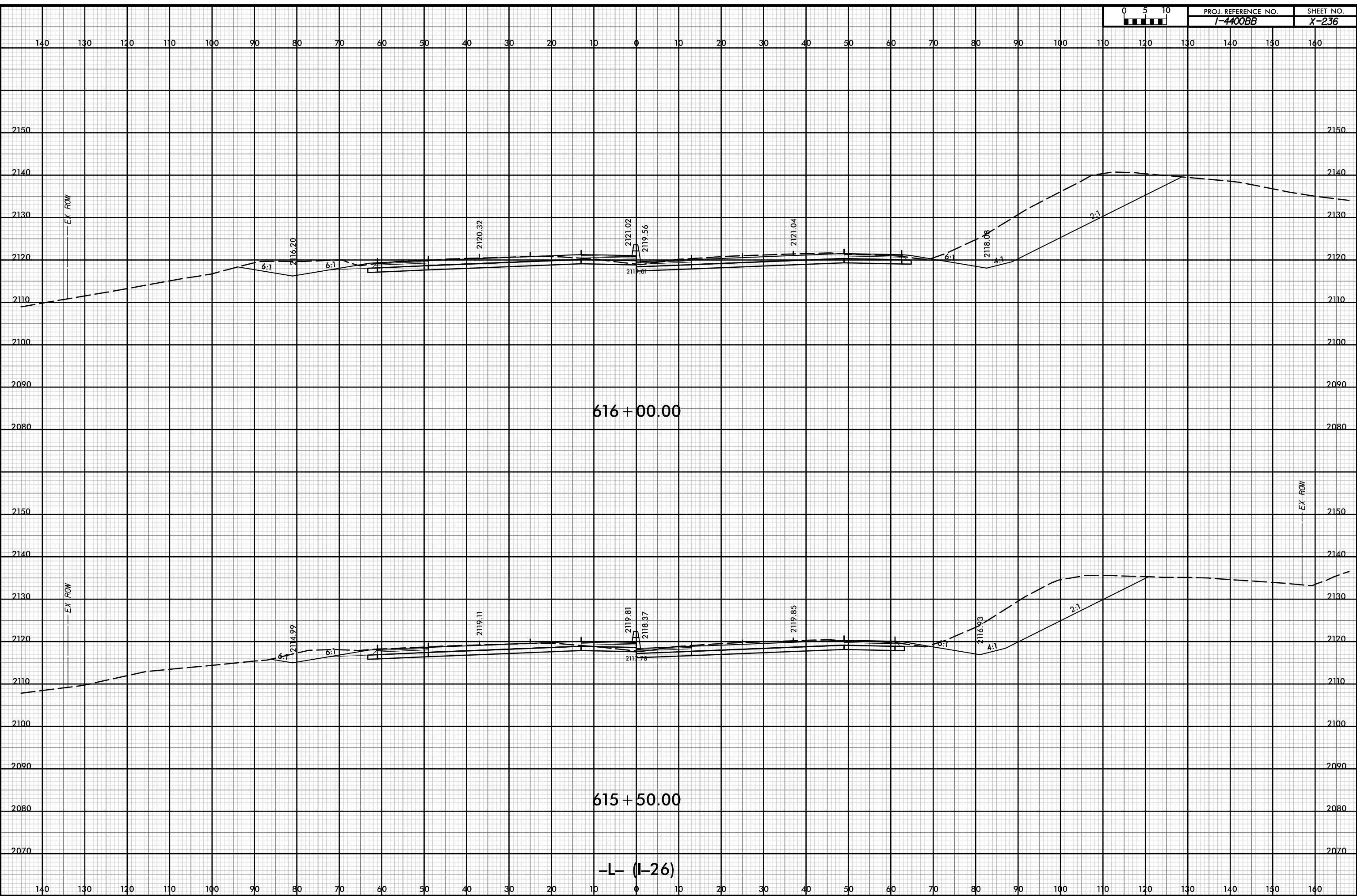

P:\pw-int\hntb.org\p\SEDiv\Documents\Charo\hntb\Roadway\CorridorModeling\I4400BB\RD1_XPL_L.dgn
 11/18
 1:20

12-JUL-2019 12:57

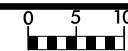

PROJ. REFERENCE NO.	SHEET NO.
I-4400BB	X-237

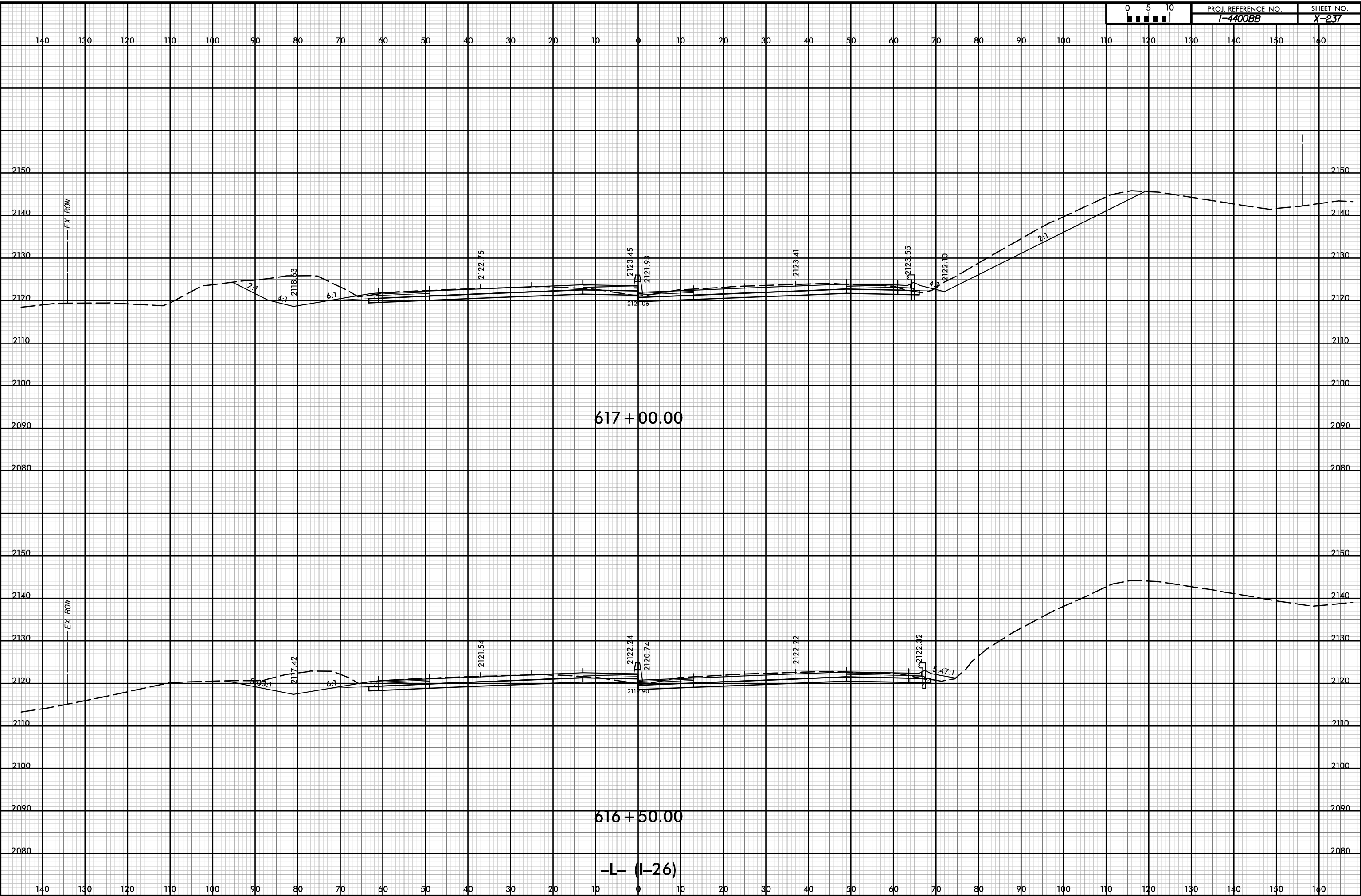

D:\pw-int\hntb.org\p\SEDiv\Documents\CharoHe Projects\60645 - I4400 - 4700\1-4400 C/Roadway\PDF_Distribution\Roadway.pen
11/18
1:20

-L (I-26)

12-JUL-2019 12:57



PROJ. REFERENCE NO. I-4400BB	SHEET NO. X-238
---------------------------------	--------------------

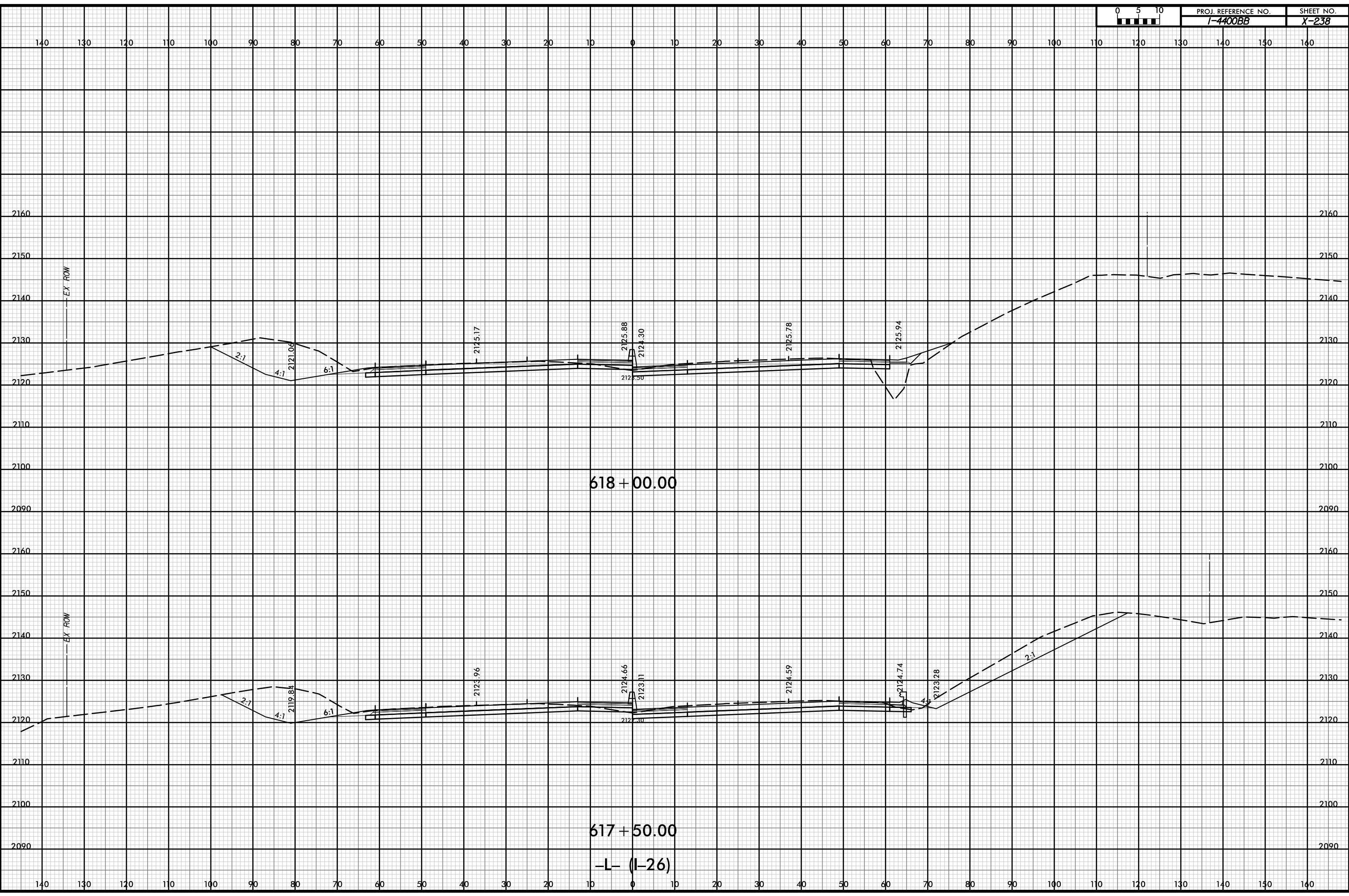

P:\pw-int\hntb.org\p\SEDiv\Documents\CharoHe Projects\60645 - I4400 - 4700\I-4400 C/Roadway\PDF_Distribution/Roadway.pen
 H:\B
 1:20

12-JUL-2019 12:57

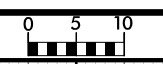

PROJ. REFERENCE NO.	SHEET NO.
I-4400BB	X-239

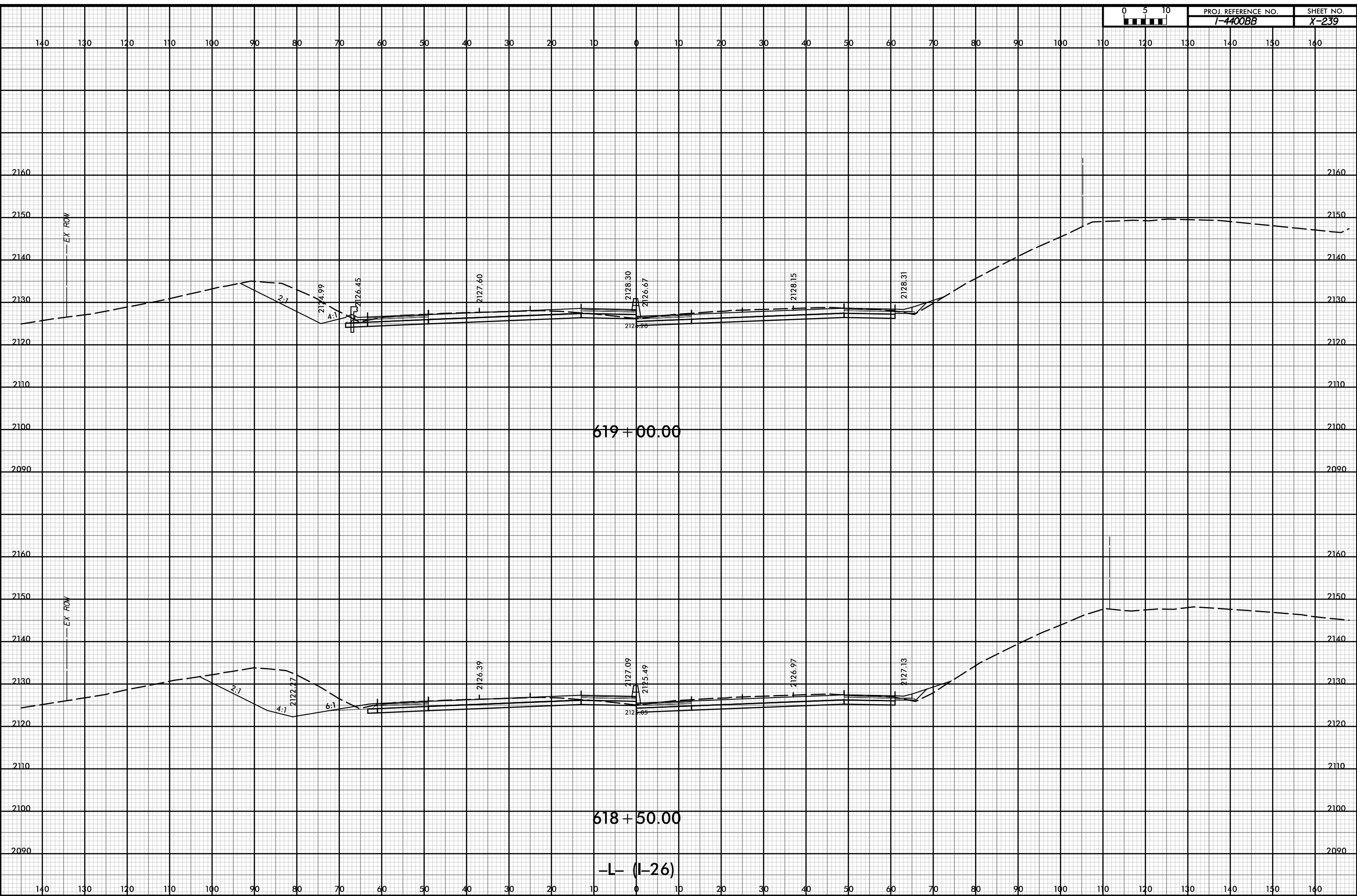

D:\pw-int\hntb.org\p\SEDiv\Documents\Charo\file Projects\60645 - I4400 - 4700\1-4400 C/Roadway\PDF_Distribution/Roadway.pen
 H:\B
 1:20

12-JUL-2019 12:57



PROJ. REFERENCE NO. <i>I-4400BB</i>	SHEET NO. <i>X-240</i>
--	---------------------------

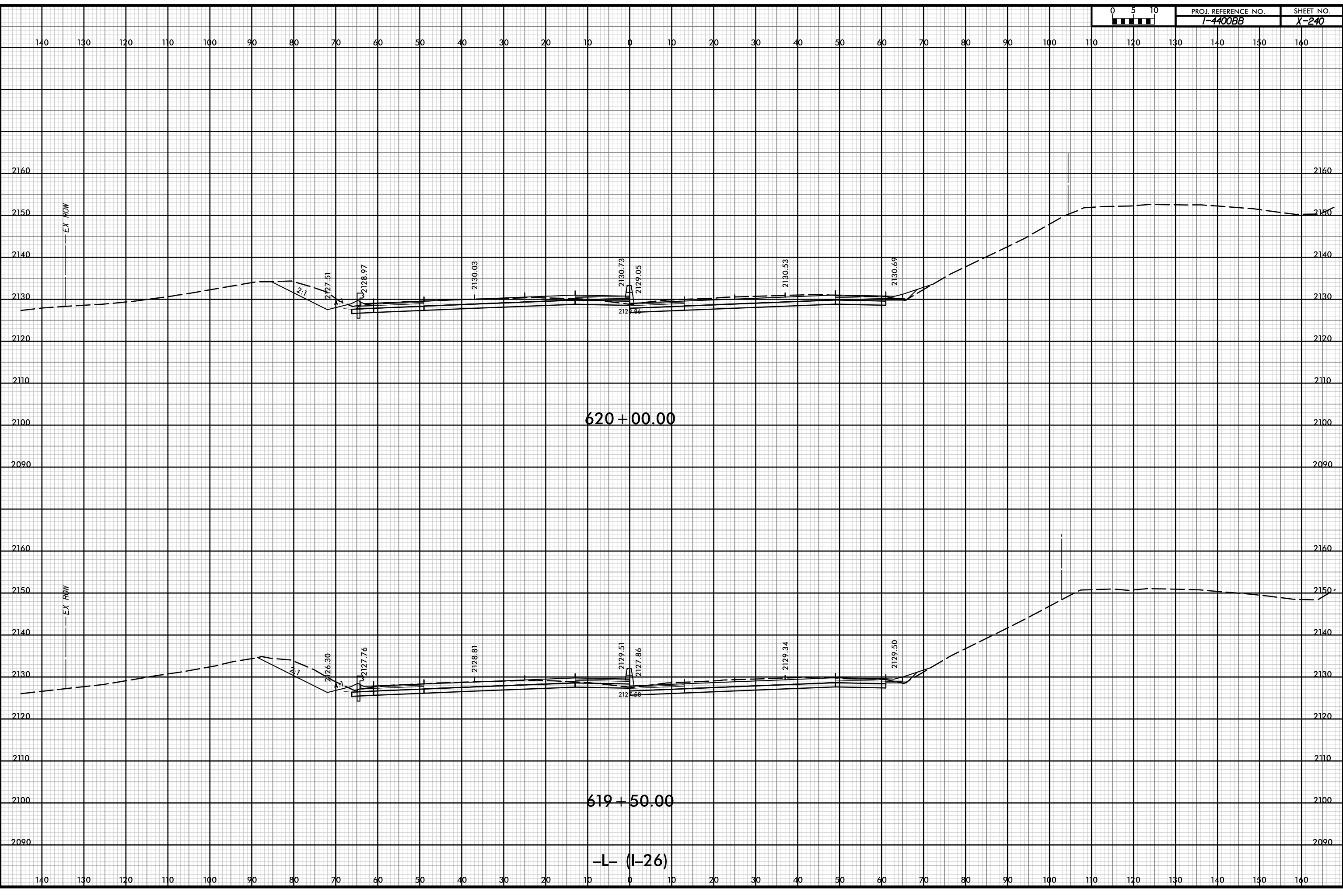

P:\pw-int\hntb.org\p\SEDiv\Documents\Charo\hntb\Roadway\CorridorModeling\I4400BB\RD1_XPL_L.dgn
 11/18
 1:20

620+00.00

619+50.00

-L- (I-26)

12-JUL-2019 12:57



PROJ. REFERENCE NO. I-4400BB	SHEET NO. X-24I
---------------------------------	--------------------

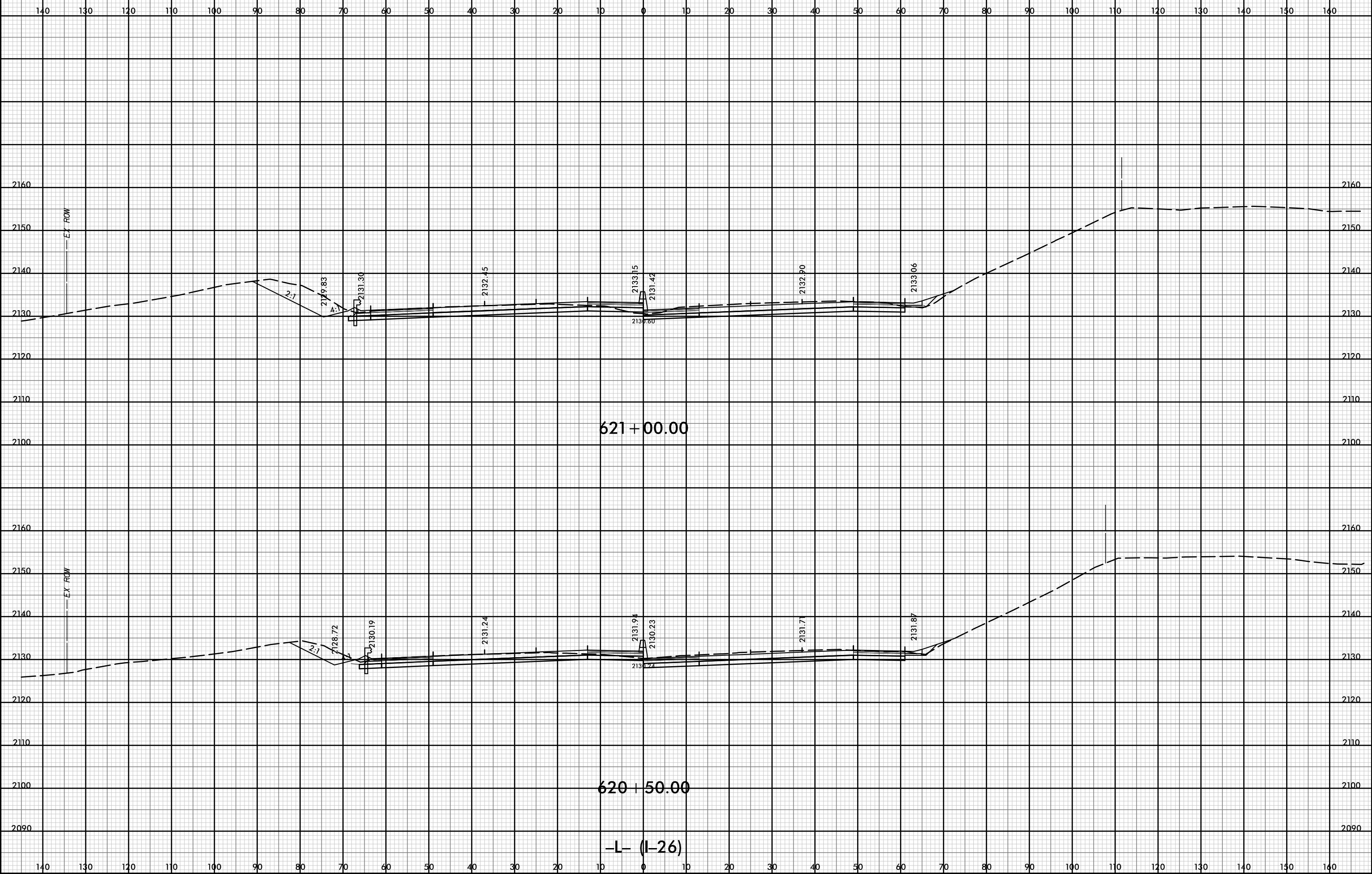

D:\pw-int\hntb.org\p\SEDiv\Documents\CharoHe\Roadway\CorridorModeling\I4400BB_RD1_XPL_L.dgn
11/18
1:20

12-JUL-2019 12:57



PROJ. REFERENCE NO.	SHEET NO.
I-4400BB	X-242

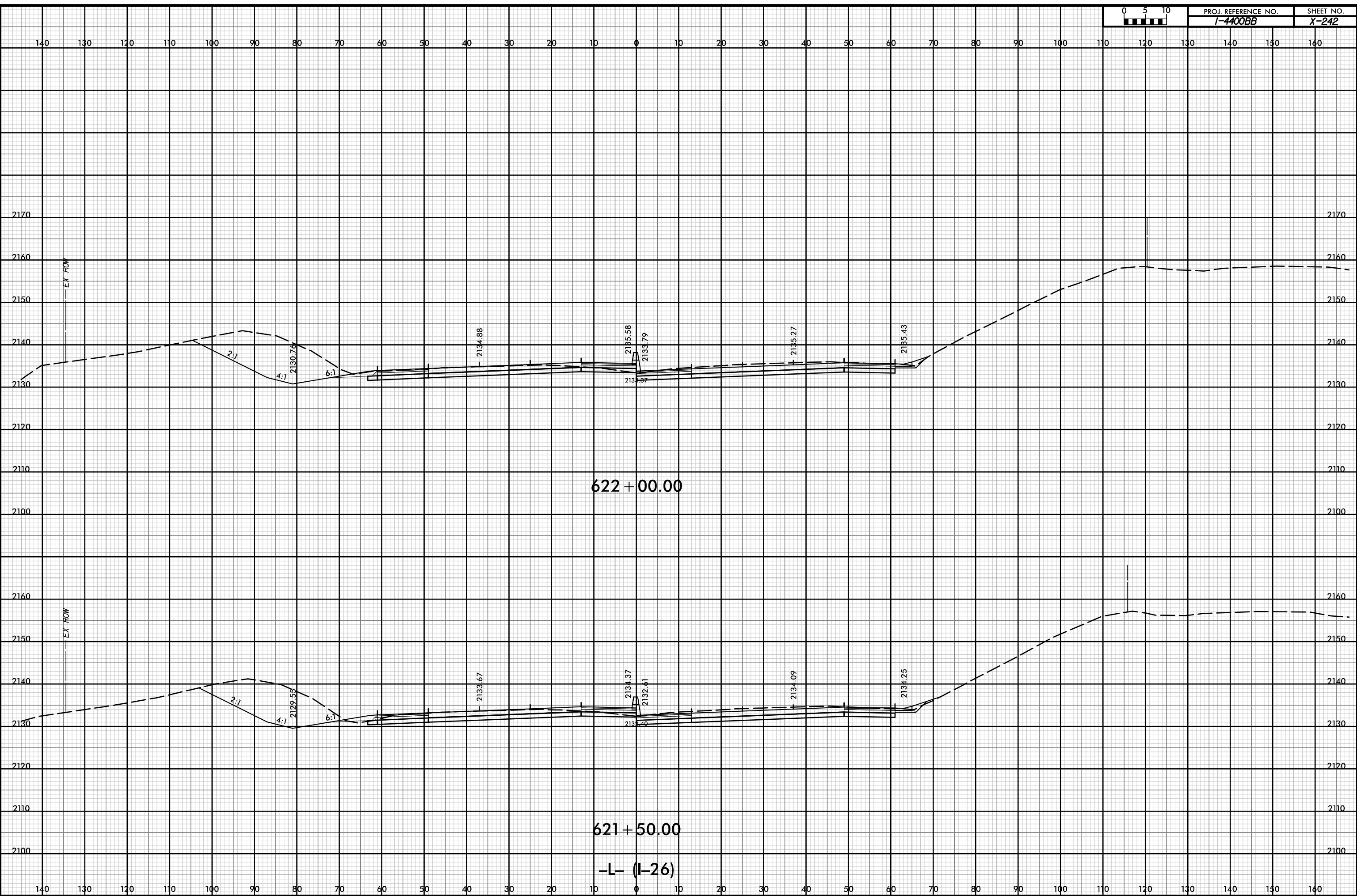

D:\pw-int\hntb.org\p\SEDiv\Documents\CharoHe Projects\60645 - I4400 - 4700\1-4400 C/Roadway\PDF_Distribution\Roadway.pen
 11/18
 1:20

12-JUL-2019 12:57

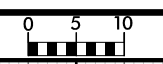

PROJ. REFERENCE NO.	SHEET NO.
I-4400BB	X-243

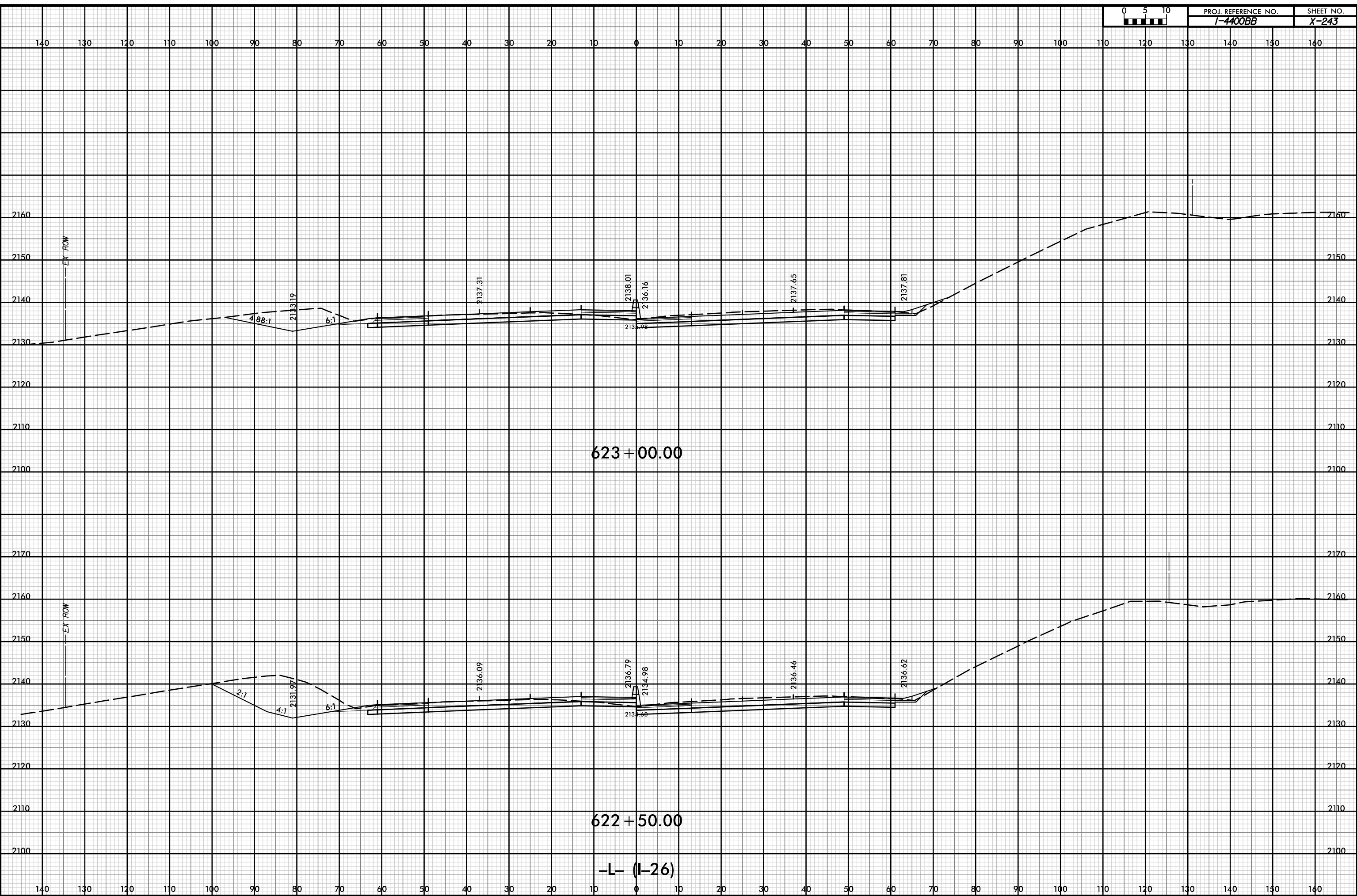

P:\pw-int\hntb.org\p\SEDiv\Documents\Charo\file Projects\60645 - I4400 - 4700\I-4400 C/Roadway\PDF_Distribution\Roadway.pen
 H:\B
 1:20

12-JUL-2019 12:57



PROJ. REFERENCE NO. I-4400BB	SHEET NO. X-244
---------------------------------	--------------------

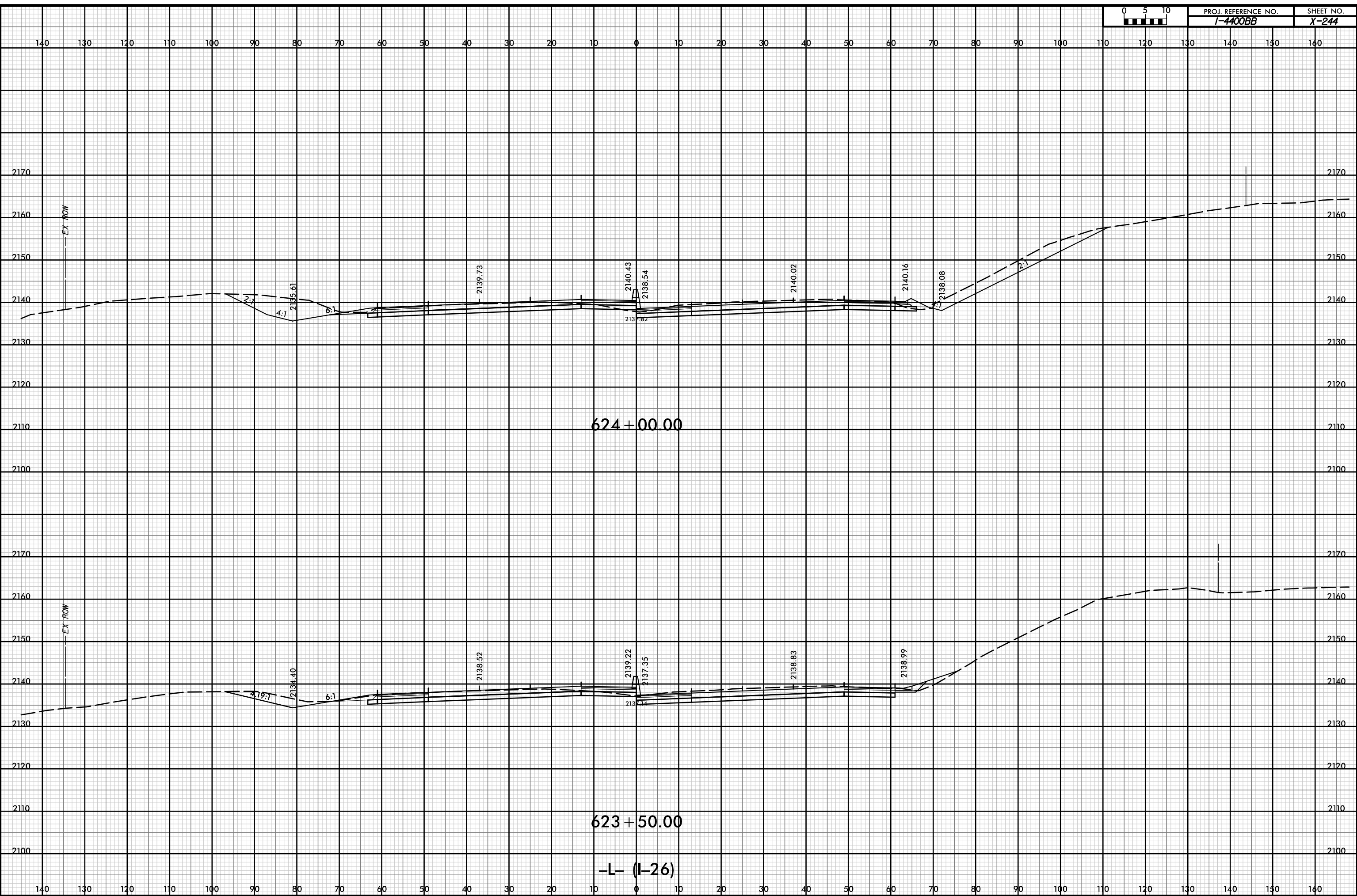

P:\pw-int\hntb.org\p\SEDiv\Documents\Charo\le Roadway\CorridorModeling\I4400BB_RD1_XPL_L.dgn
 H:\B
 i:20

12-JUL-2019 12:57



PROJ. REFERENCE NO. I-4400BB	SHEET NO. X-245
---------------------------------	--------------------

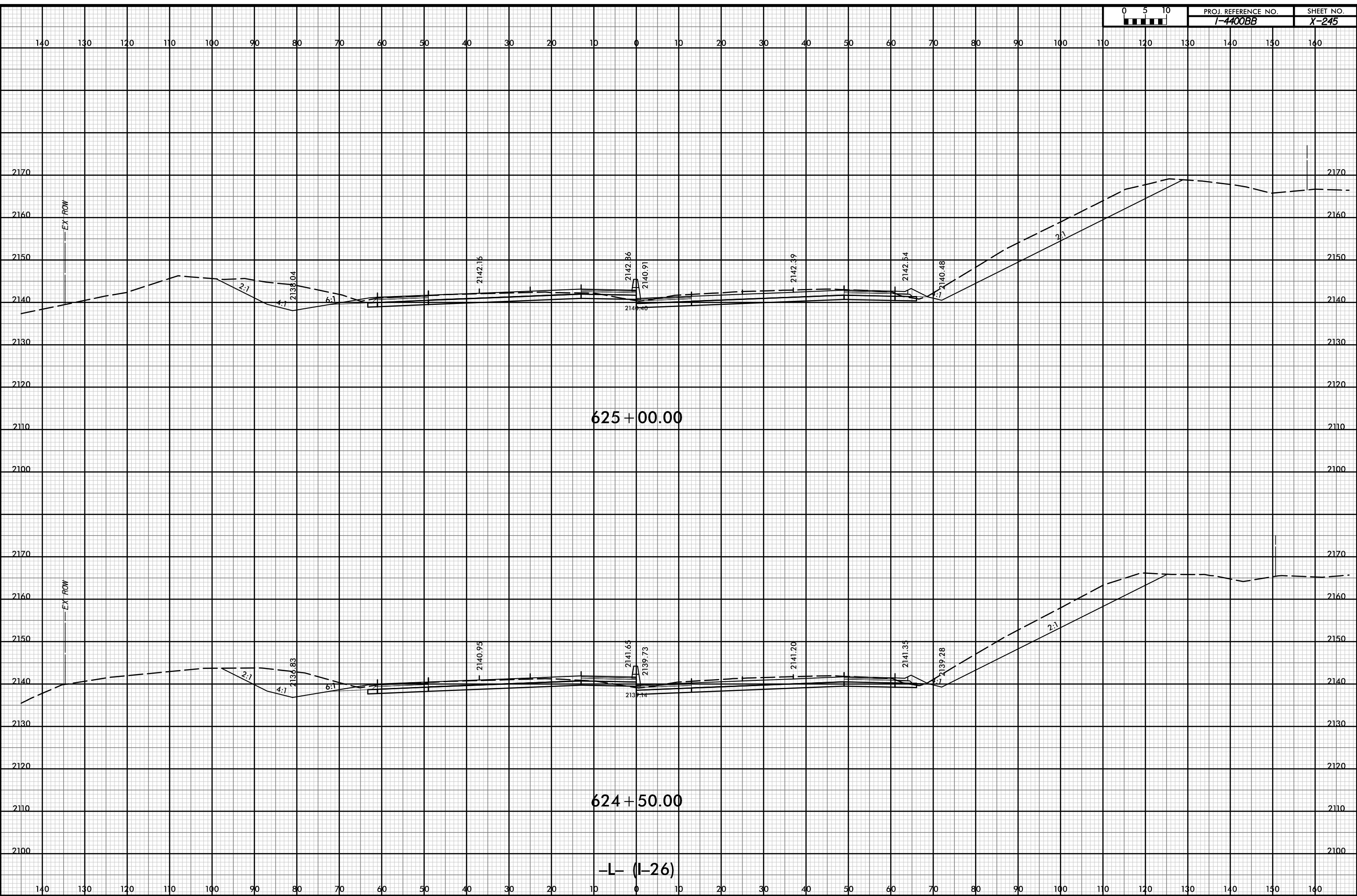

P:\pw-int\hntb.org\p\SEDiv\Documents\Charo\file Projects\60645 - I4400 - 4700\I-4400 C/Roadway\PDF_Distribution/Roadway.pen
 H:\B
 1:20

12-JUL-2019 12:57



PROJ. REFERENCE NO. I-4400BB	SHEET NO. X-246
---------------------------------	--------------------

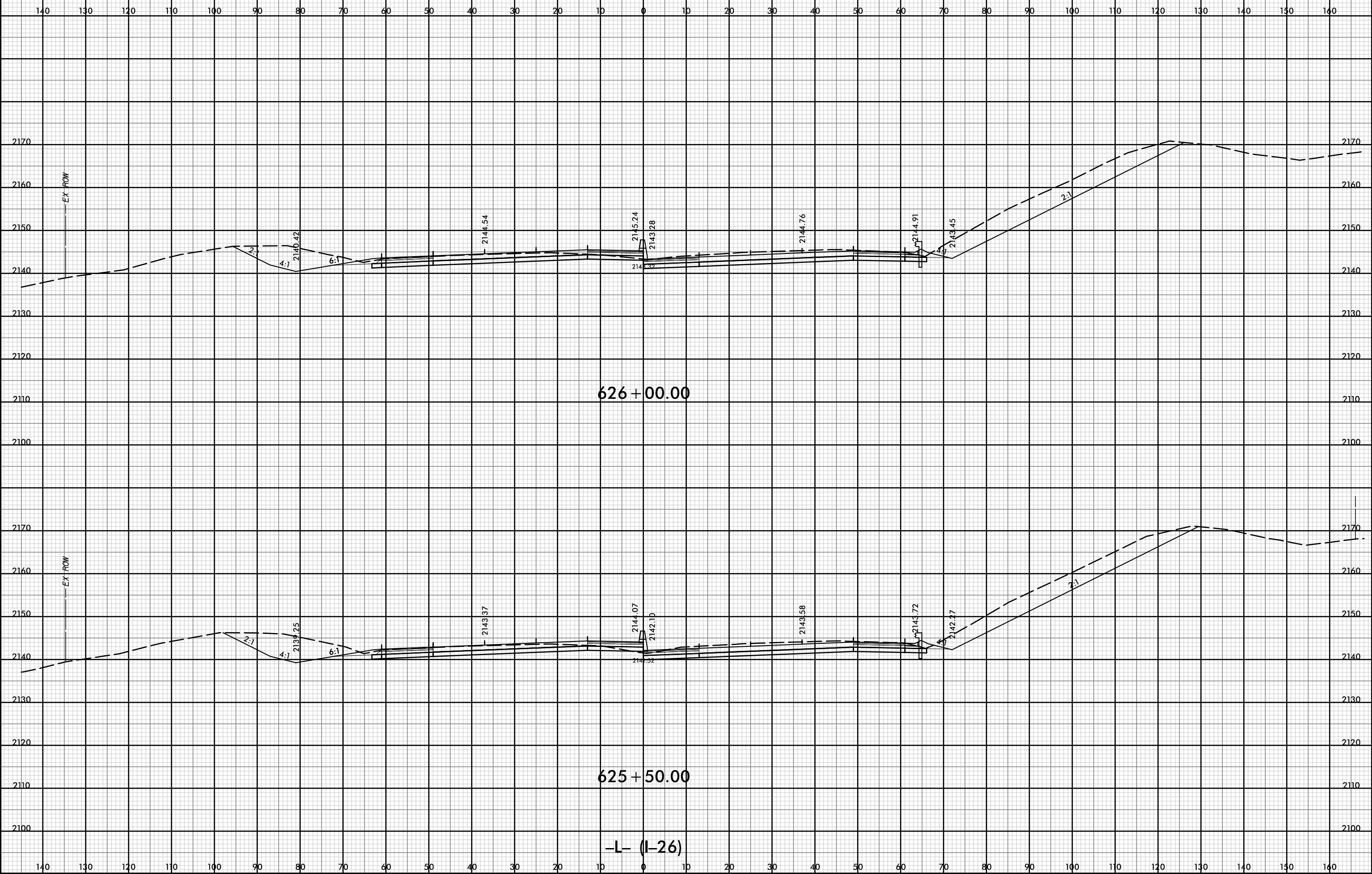

D:\pw-int\hntb.org\p\SEDiv\Documents\Charo\file Roadway\CorridorModeling\I4400BB_RD1_XPL_L.dgn
 11/18
 1:20

12-JUL-2019 12:57



PROJ. REFERENCE NO.	SHEET NO.
I-4400BB	X-247

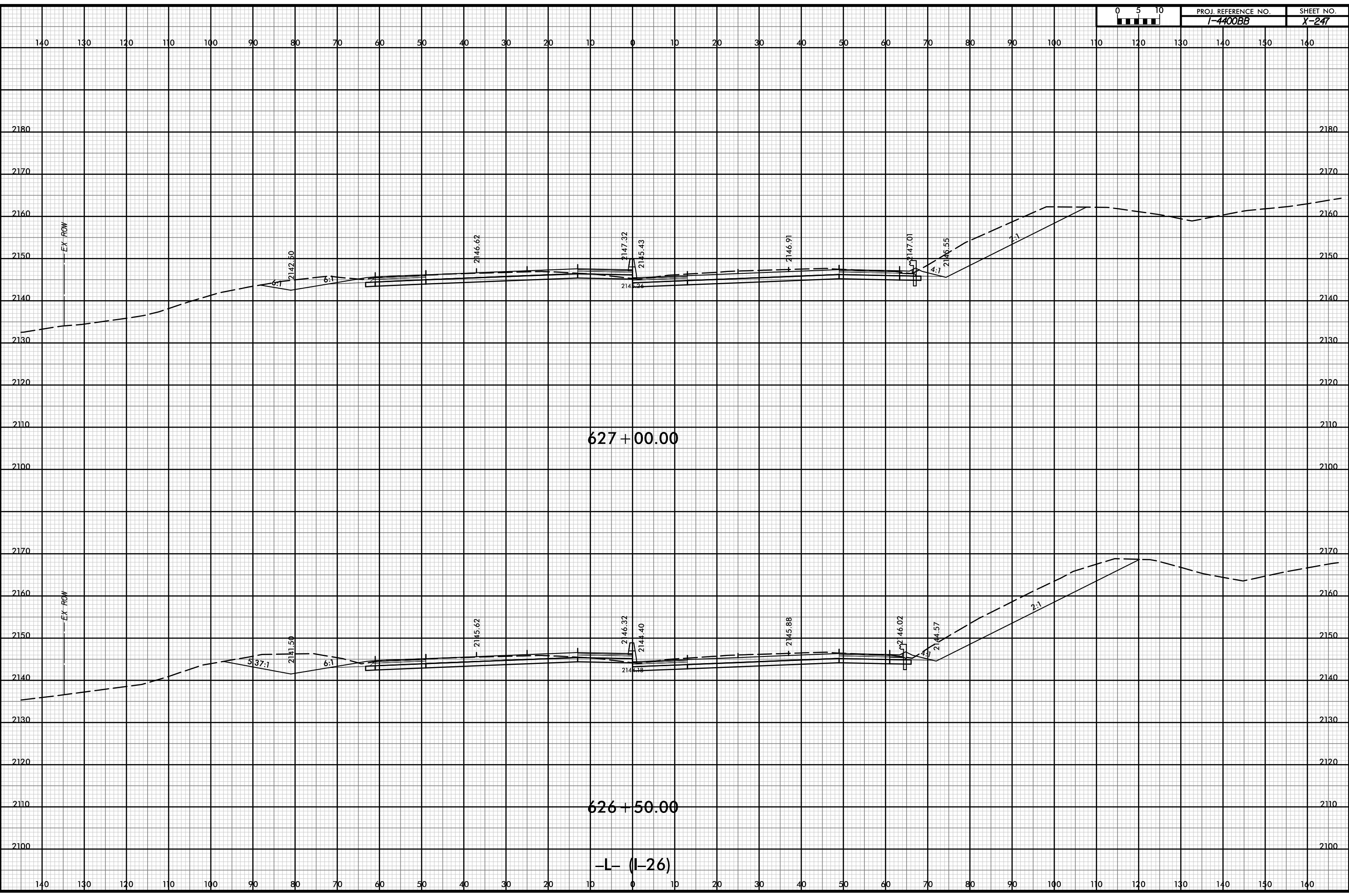

D:\pw-int\hntb.org\p\SEDiv\Documents\Charo\hntb\Roadway\CorridorModeling\I4400BB\RDY_XPL_L.dgn

-L (I-26)

12-JUL-2019 12:57



PROJ. REFERENCE NO. I-4400BB	SHEET NO. X-248
---------------------------------	--------------------

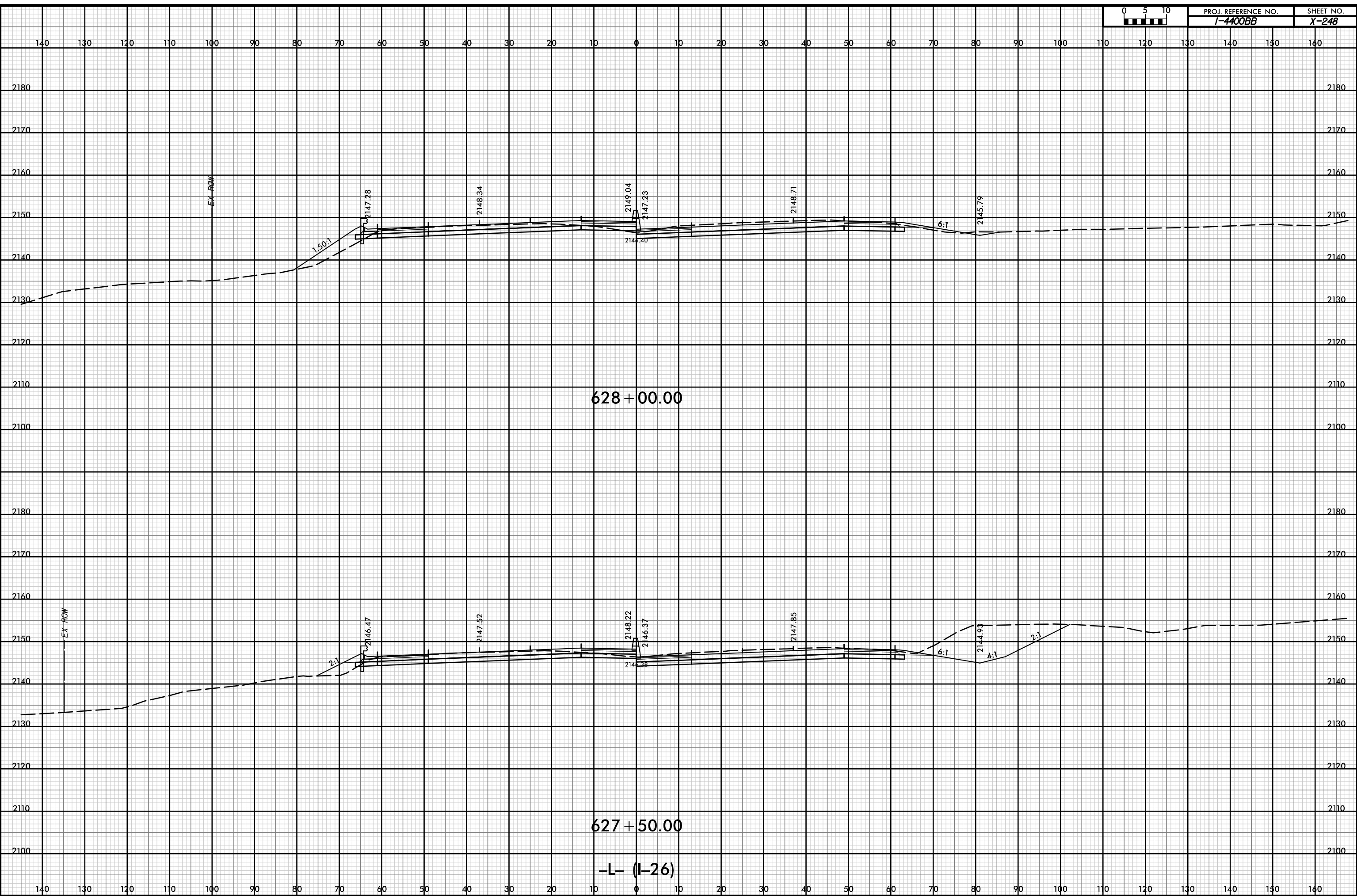

P:\pw-int\hntb.org\p\SEDiv\Documents\Charo\He Roadway\14400-4700\1-4400 C/Roadway\PDF_Distribution\Roadway.pen
 11/18
 1:20

12-JUL-2019 12:57

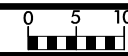

PROJ. REFERENCE NO.	SHEET NO.
I-4400BB	X-249

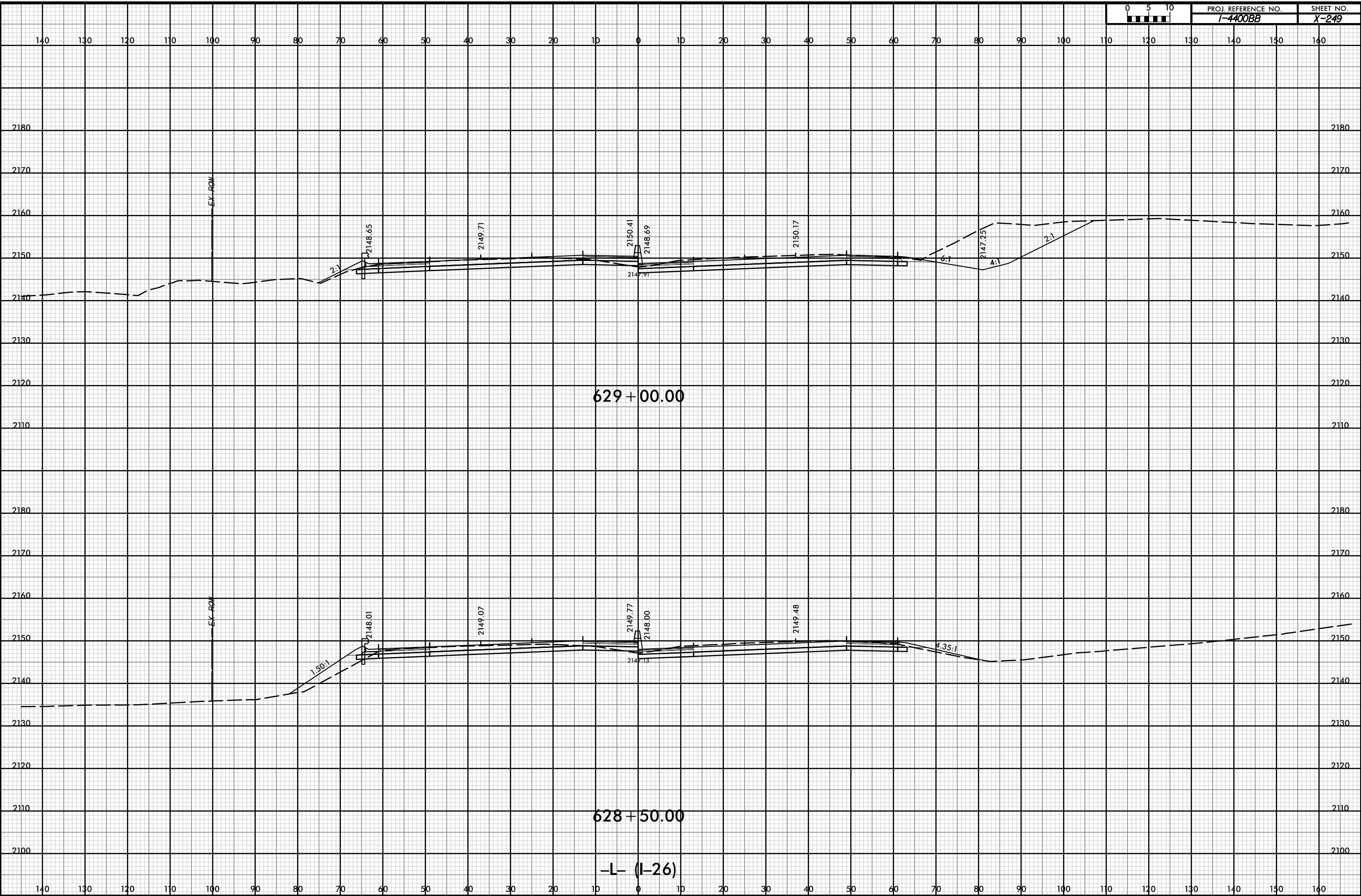

D:\pw-int\hntb.org\p\SEDiv\Documents\Charo\hntb\Roadway\CorridorModeling\I4400BB\RD1_XPL_L.dgn

12-JUL-2019 12:58



PROJ. REFERENCE NO.	SHEET NO.
I-4400BB	X-251

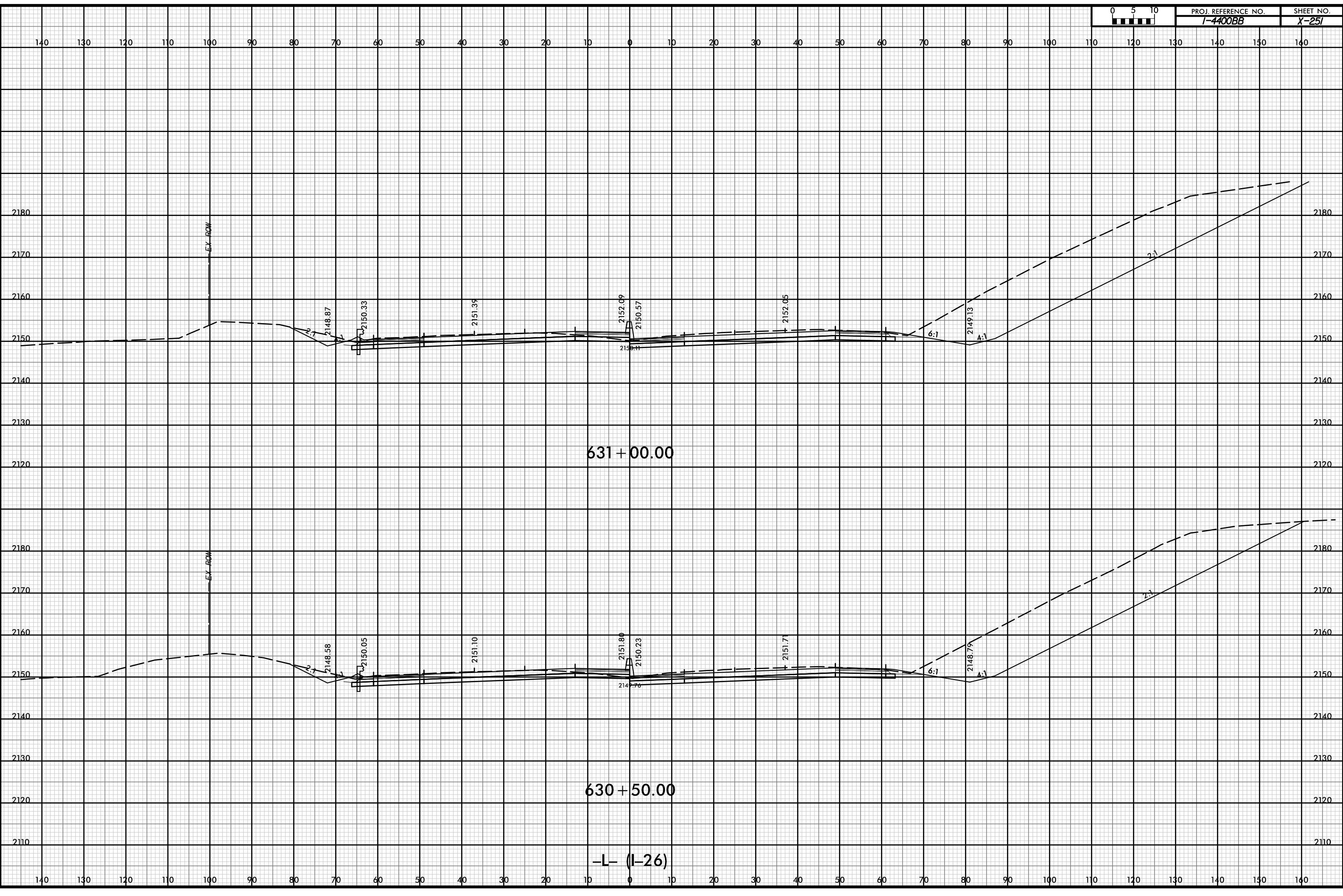

P:\pw-int\hntb.org\p\SEDiv\Documents\Charo\hntb\Roadway\CorridorModeling\I4400BB_RD1_XPL_L.dgn
 11/18
 1:20

12-JUL-2019 12:58



PROJ. REFERENCE NO.	SHEET NO.
I-4400BB	X-252

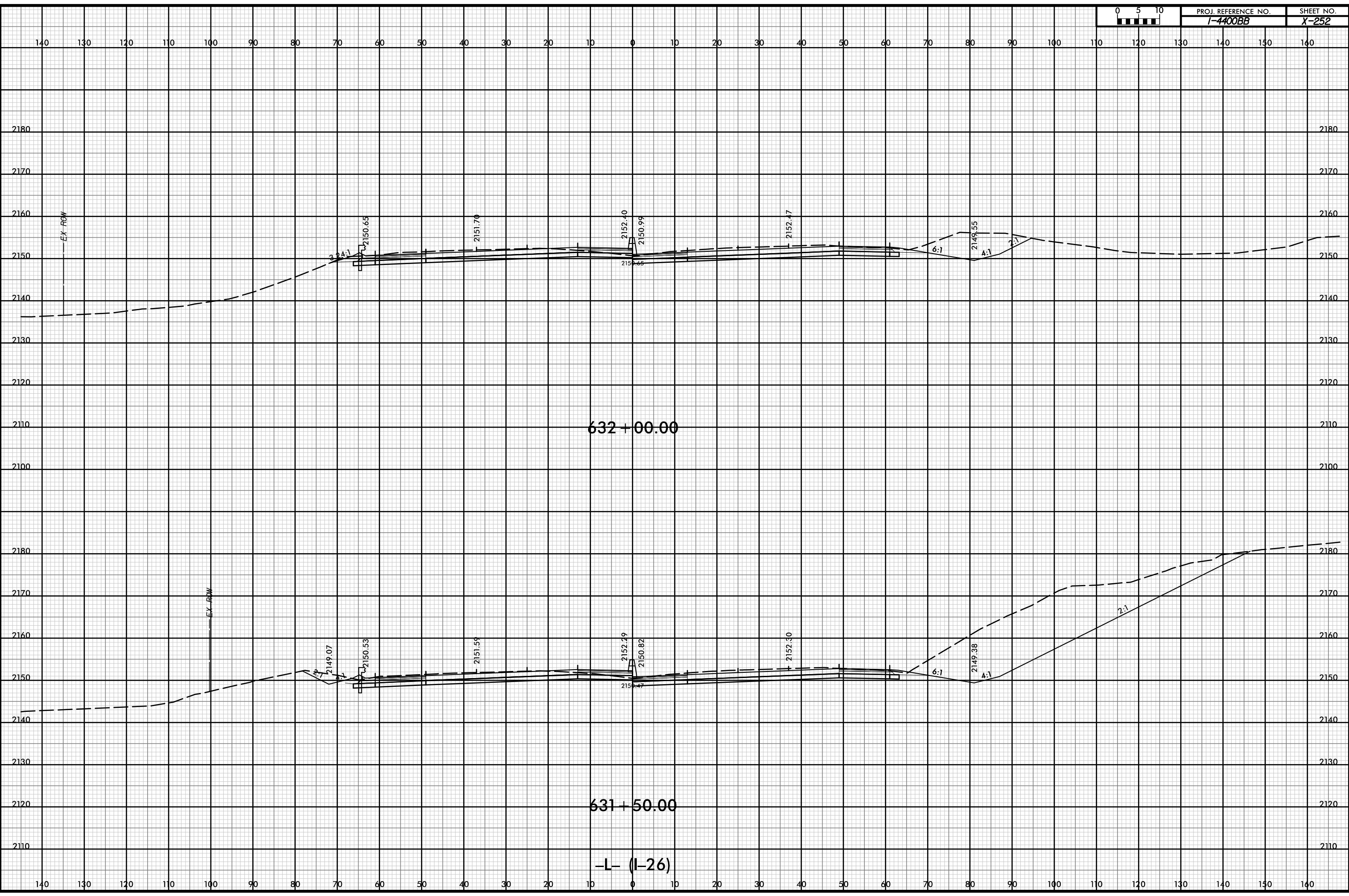

P:\pw-int\hntb.org\p\SEDiv\Documents\Charo\hntb\Roadway\CorridorModeling\I4400BB_RD1_XPL_L.dgn
 11/18
 1:20

632 + 00.00

631 + 50.00

-L (I-26)

D:\pw-int\hntb.org\p\SEDiv\Documents\Charo\hntb\Roadway\CorridorModeling\14400BB\RDY_XPL_L.dgn
11/18/20
12:58

12-JUL-2019 12:58

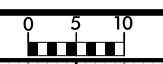
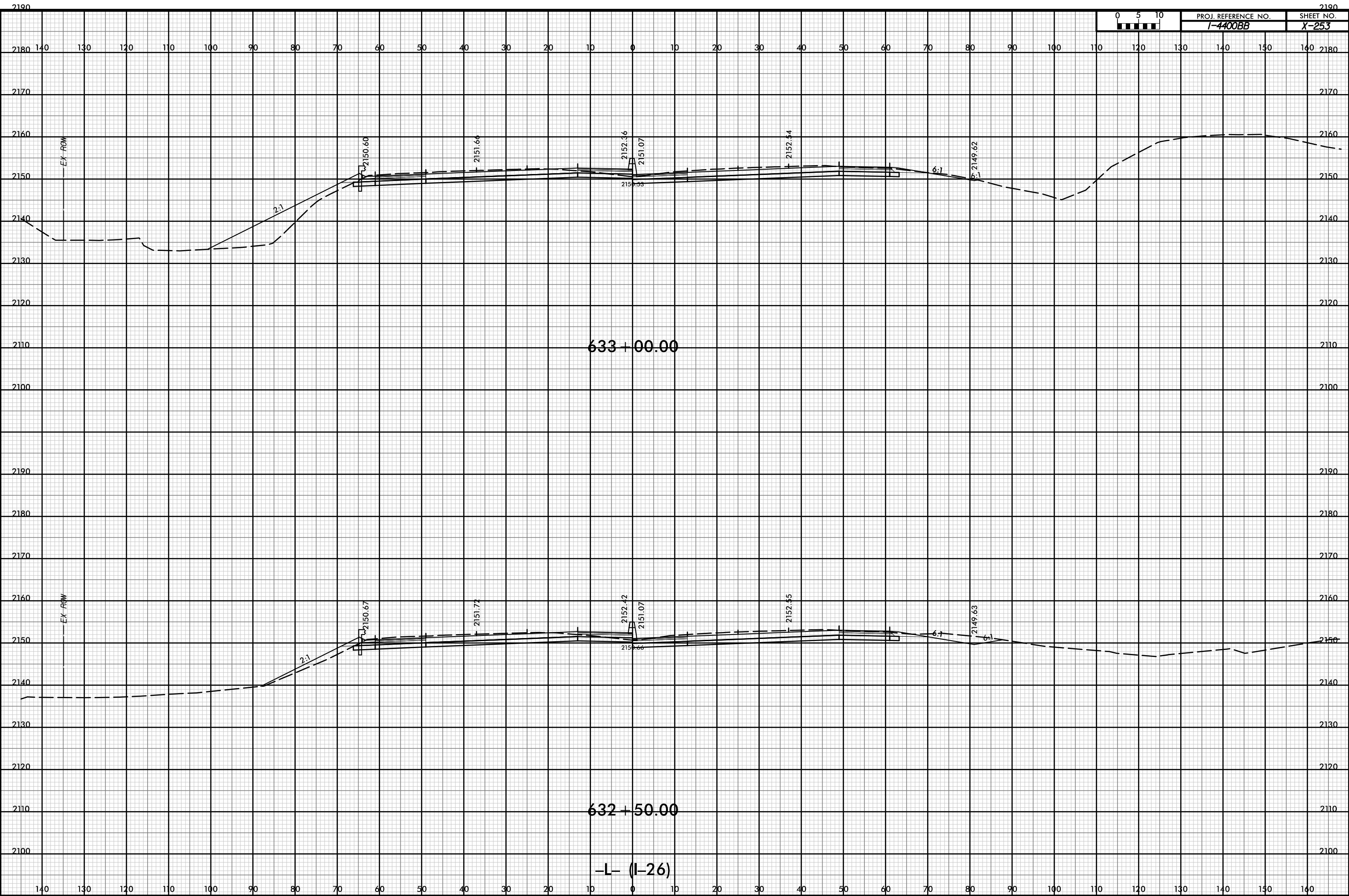

PROJ. REFERENCE NO.	SHEET NO.
1-4400BB	X-253

12-JUL-2019 12:58



PROJ. REFERENCE NO. I-4400BB	SHEET NO. X-254
---------------------------------	--------------------

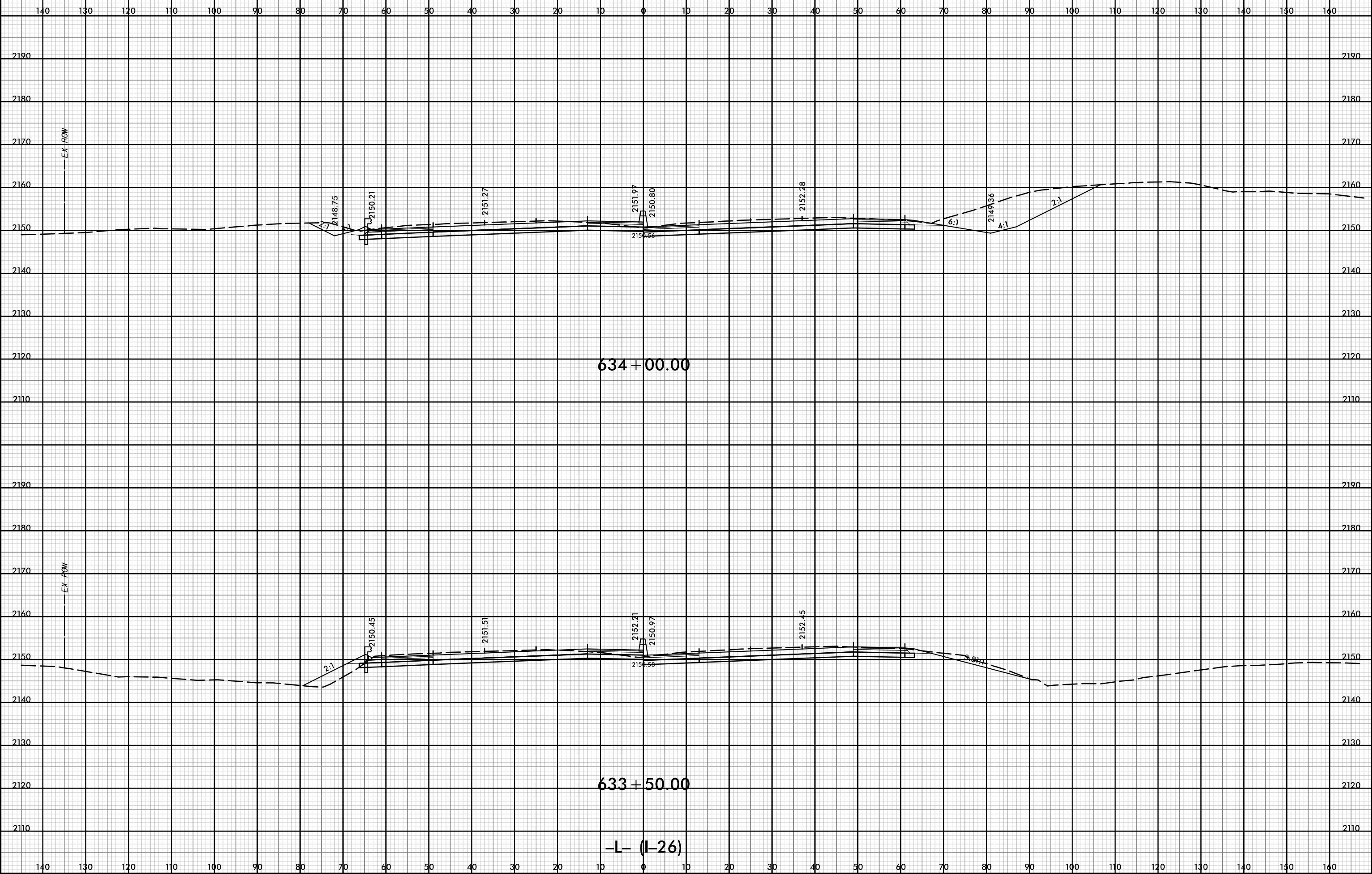

P:\pw-int\hntb.org\p\SEDiv\Documents\Charo\file Projects\60645 - I4400 - 4700\I-4400 C/Roadway\PDF_Distribution\Roadway.pen
 H:\B
 1:20

12-JUL-2019 12:58



PROJ. REFERENCE NO.	SHEET NO.
I-4400BB	X-255

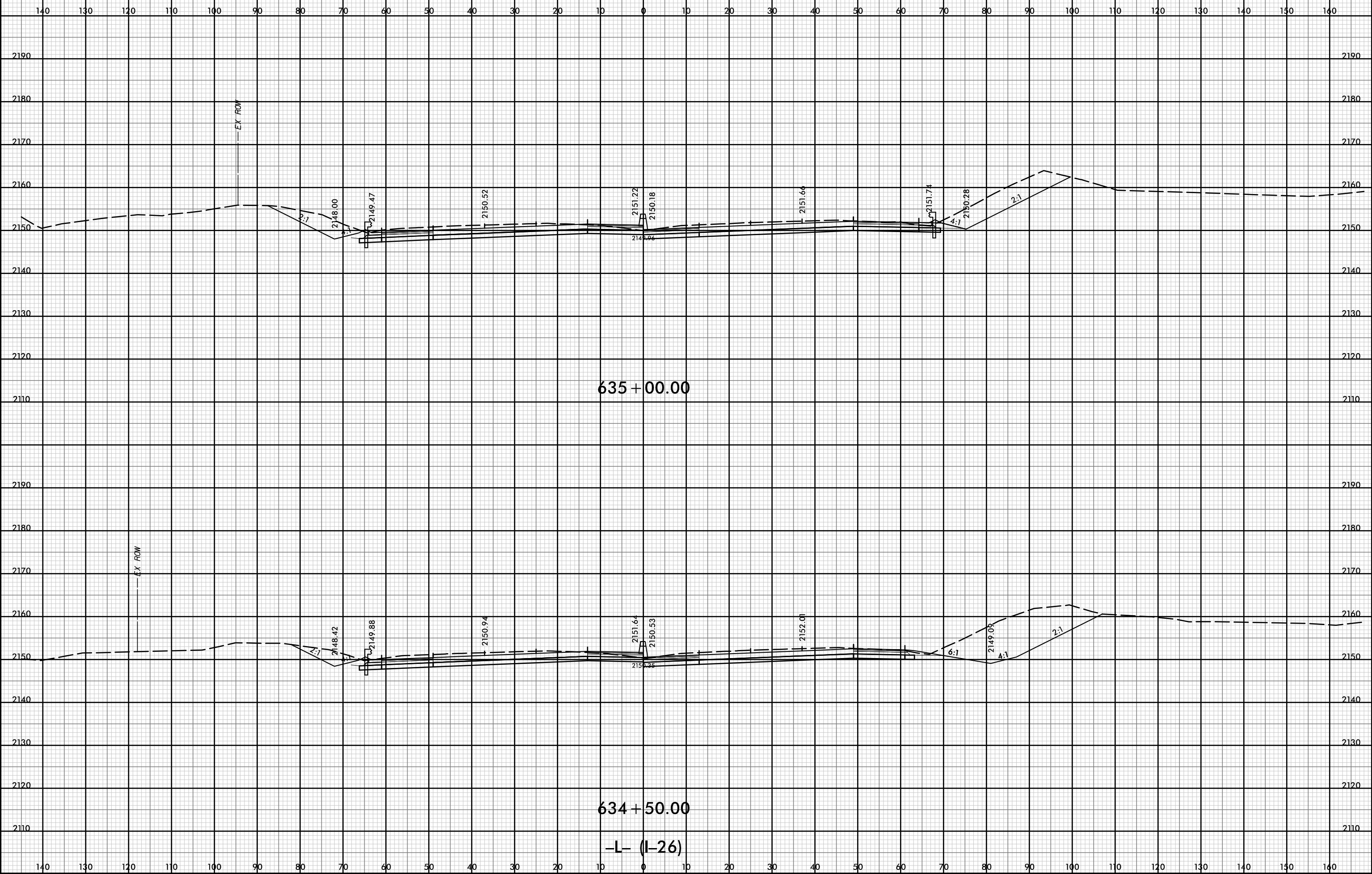

D:\pw-int\hntb.org\p\SEDiv\Documents\Charo\h Roadway\CorridorModeling\I4400BB_RD1_XPL_L.dgn
 11/18
 1:20

D:\pw-int\hntb.org\p\SEDiv\Documents\Charo\h\Roadway\CorridorModeling\14400BB_RD1_XPL_L.dgn
11/18/20
12:58

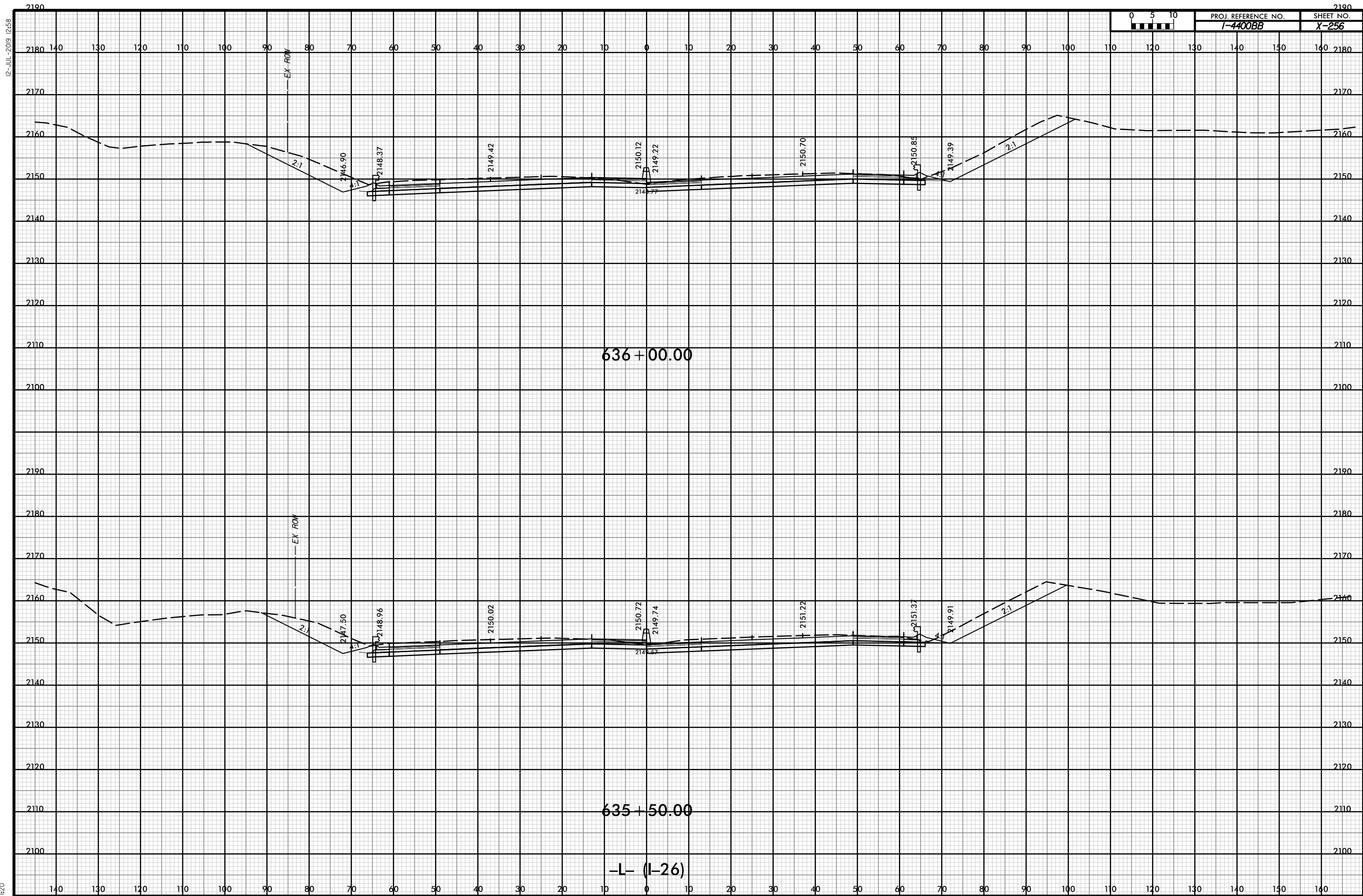

12-JUL-2019 12:58



PROJ. REFERENCE NO.	SHEET NO.
I-4400BB	X-257

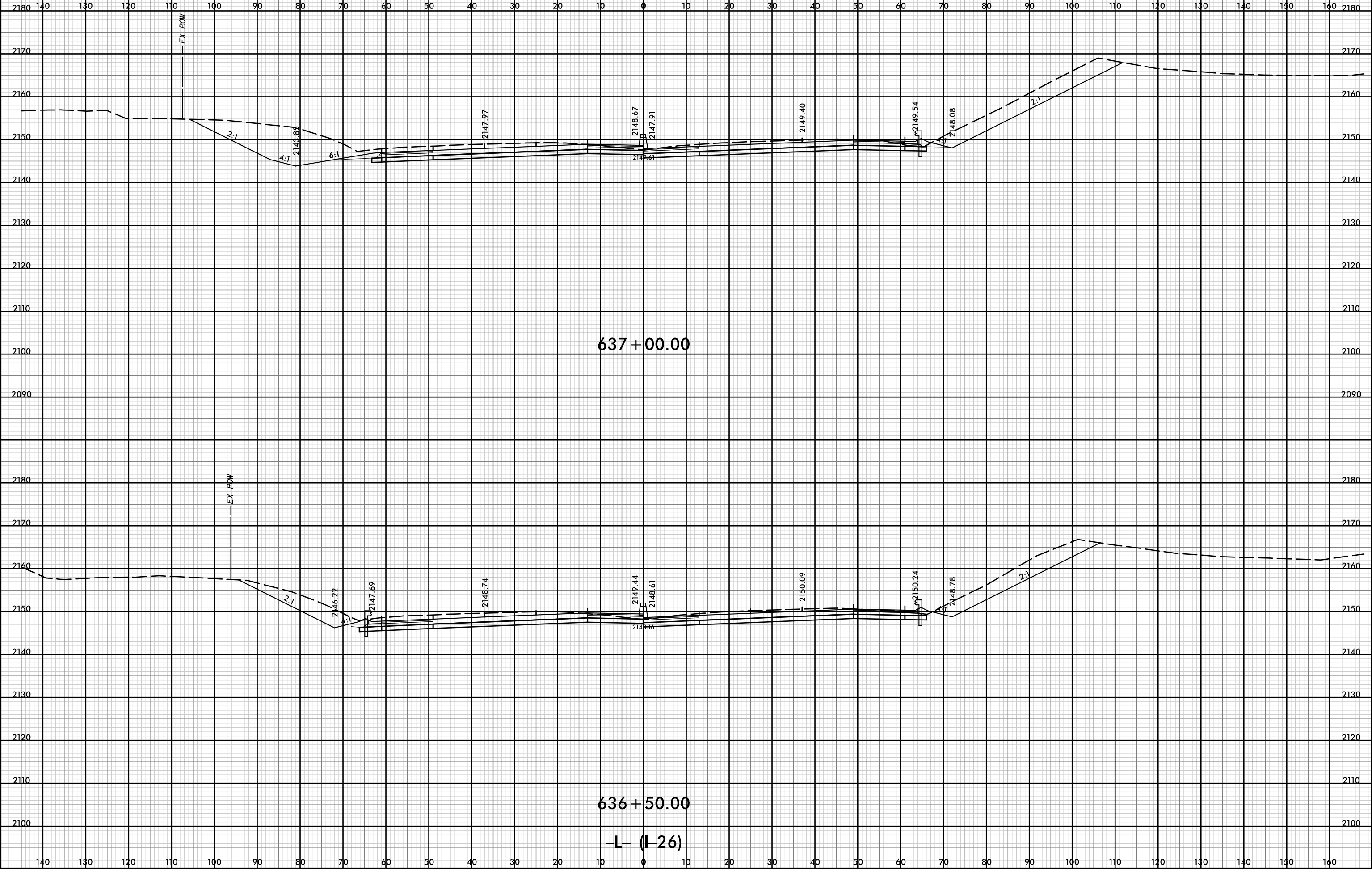

P:\pw-int\hntb.org\p\SEDiv\Documents\Charo\hntb\Roadway\CorridorModeling\I4400BB\RDY_XPL_L.dgn
 H:\B
 1:20

12-JUL-2019 12:58

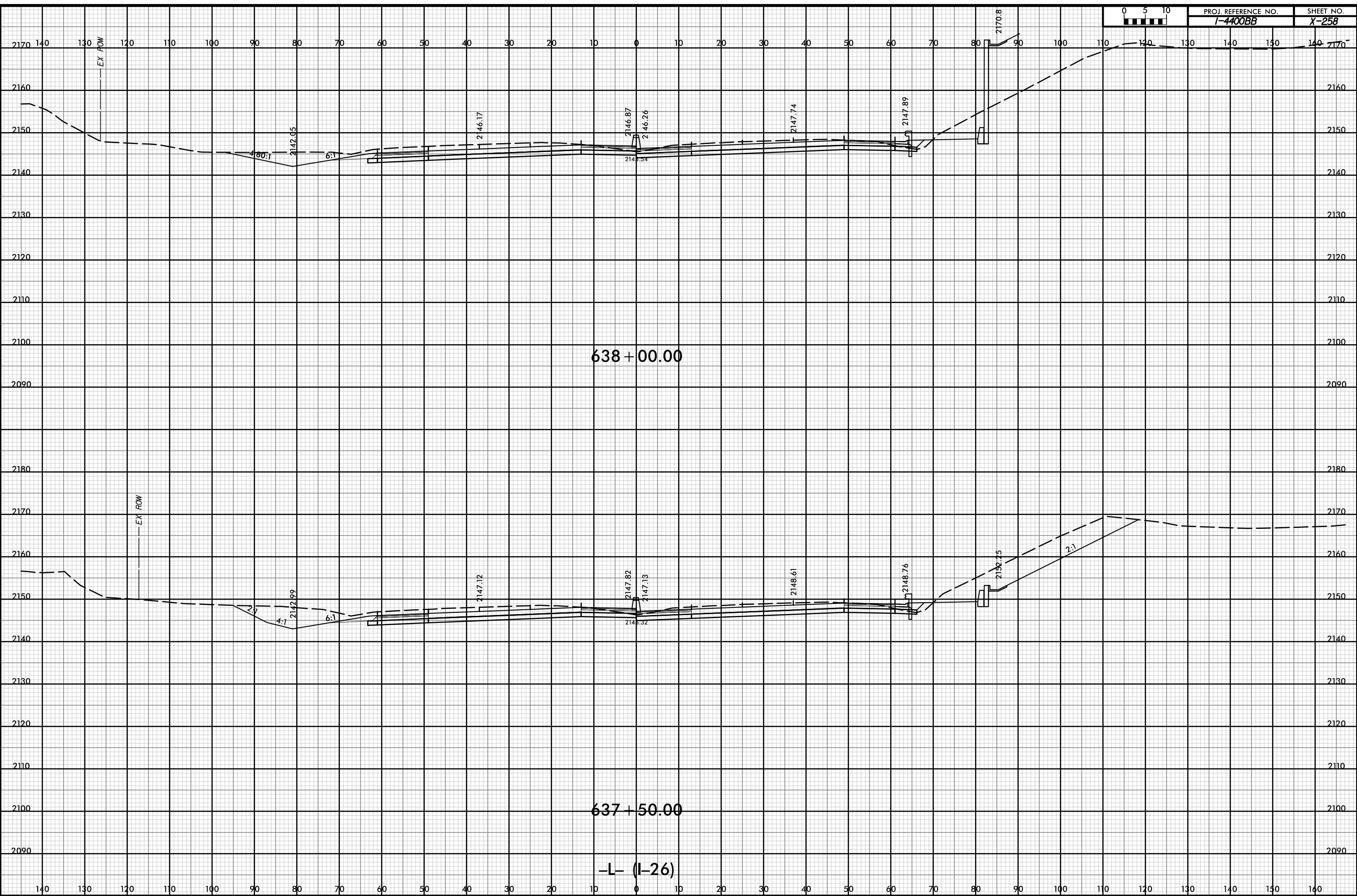

D:\pw-int\hntb.org\p\SEDiv\Documents\Charo\file Projects\60645 - I4400 - 4700\I-4400 C/Roadway\PDF_Distribution/Roadway.pen
11/18
1:20

12-JUL-2019 12:58



PROJ. REFERENCE NO.	SHEET NO.
I-4400BB	X-259

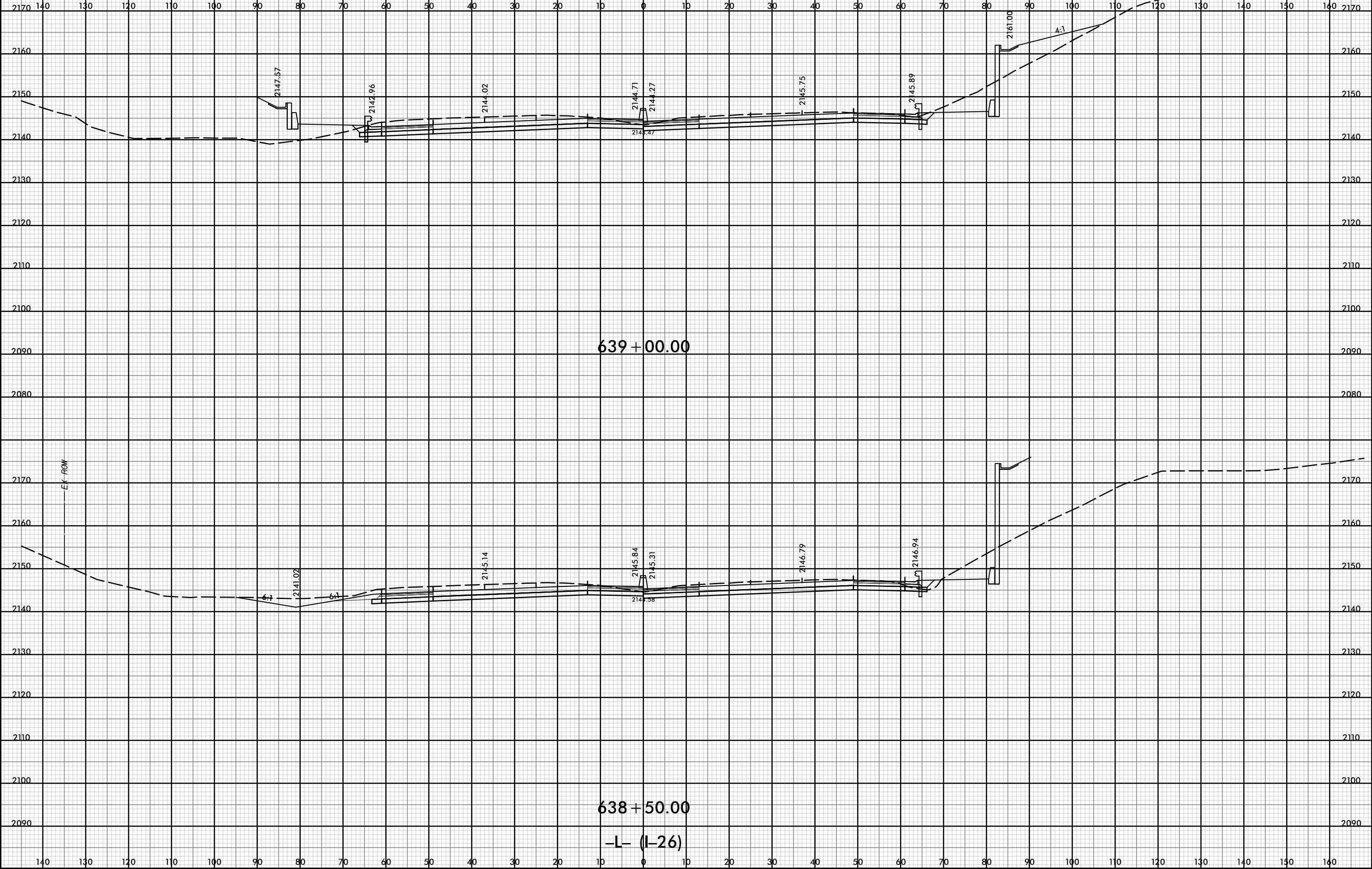

D:\pw-int\hntb.org\p\SEDiv\Documents\Charo\h\Roadway\CorridorModeling\I4400BB_RD1_XPL_L.dgn
 11/18
 1:20

12-JUL-2019 12:58



PROJ. REFERENCE NO.	SHEET NO.
I-4400BB	X-260

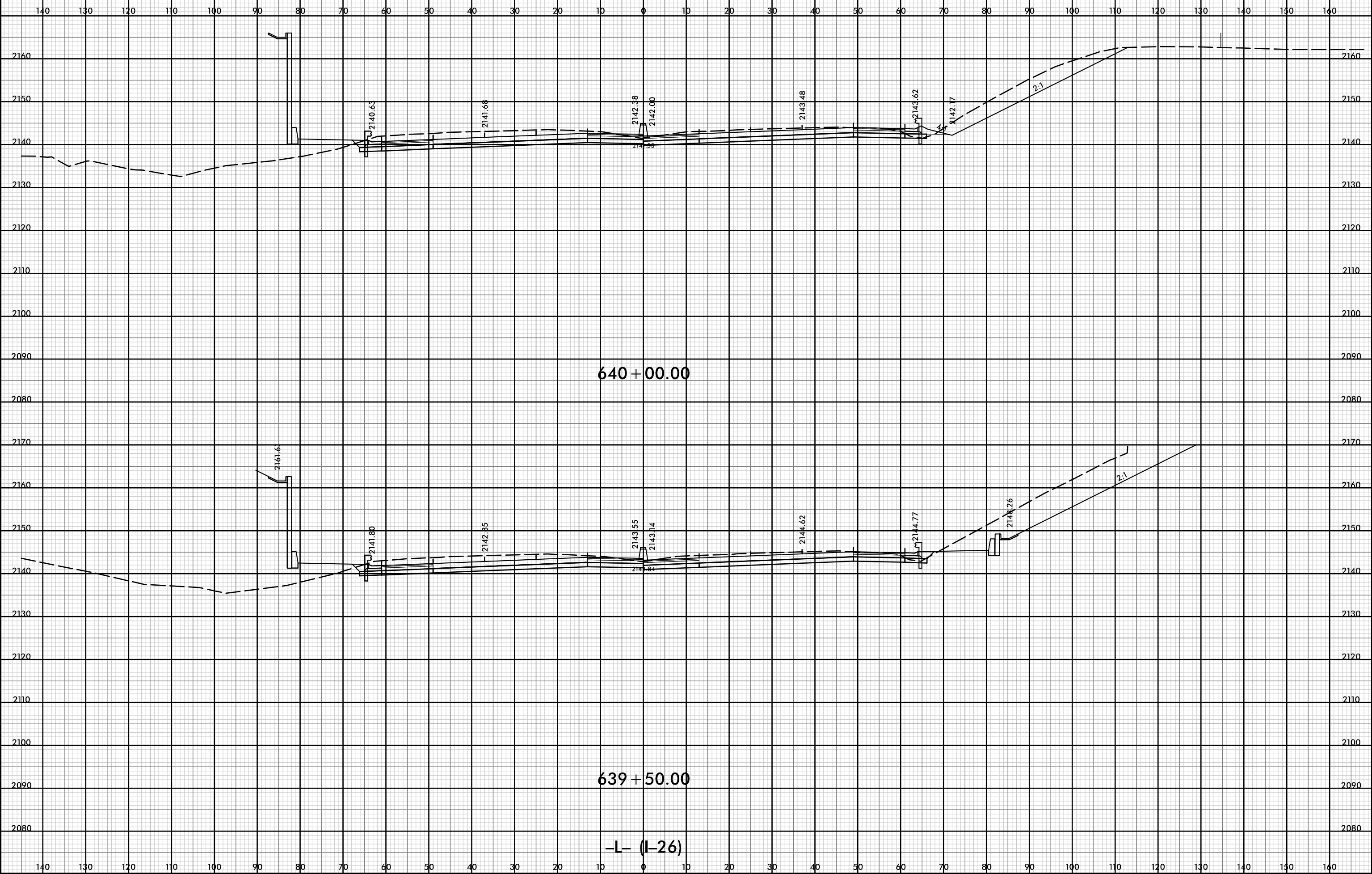

P:\pw-int\hntb.org\p\SEDiv\Documents\Charo\hntb\Roadway\CorridorModeling\I4400BB_RD1_XPL_L.dgn
 H:\B
 1:20

12-JUL-2019 12:58

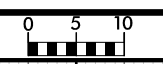

PROJ. REFERENCE NO. I-4400BB	SHEET NO. X-261
---------------------------------	--------------------

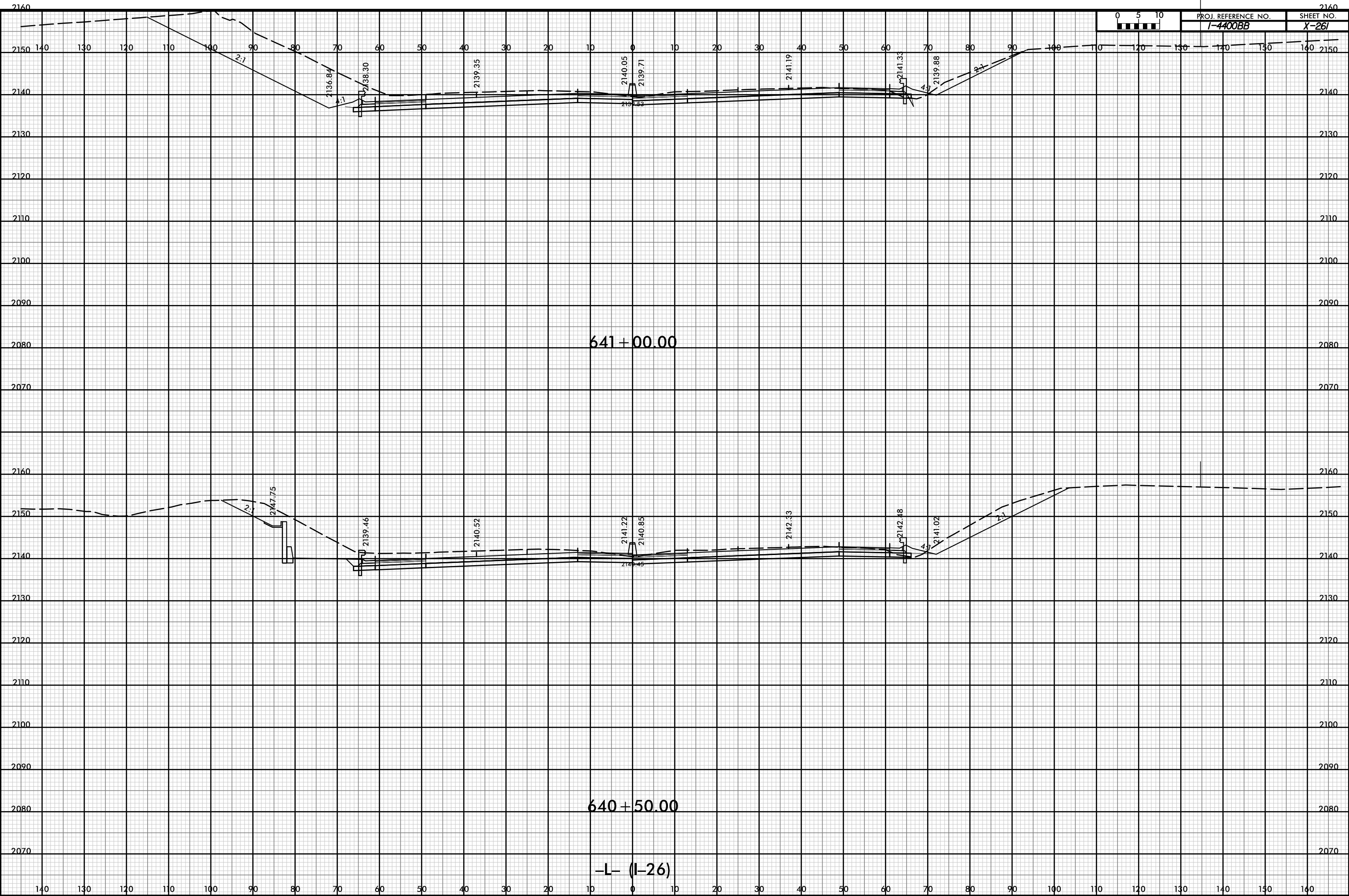

P:\pw-int\hntb.org\p\SEDiv\Documents\Charo\file Projects\60645 - I4400 - 4700/I-4400 C/Roadway/PDF_Distribution/Roadway.pen
 H:\B
 1:20

12-JUL-2019 12:58



PROJ. REFERENCE NO.	SHEET NO.
I-4400BB	X-262

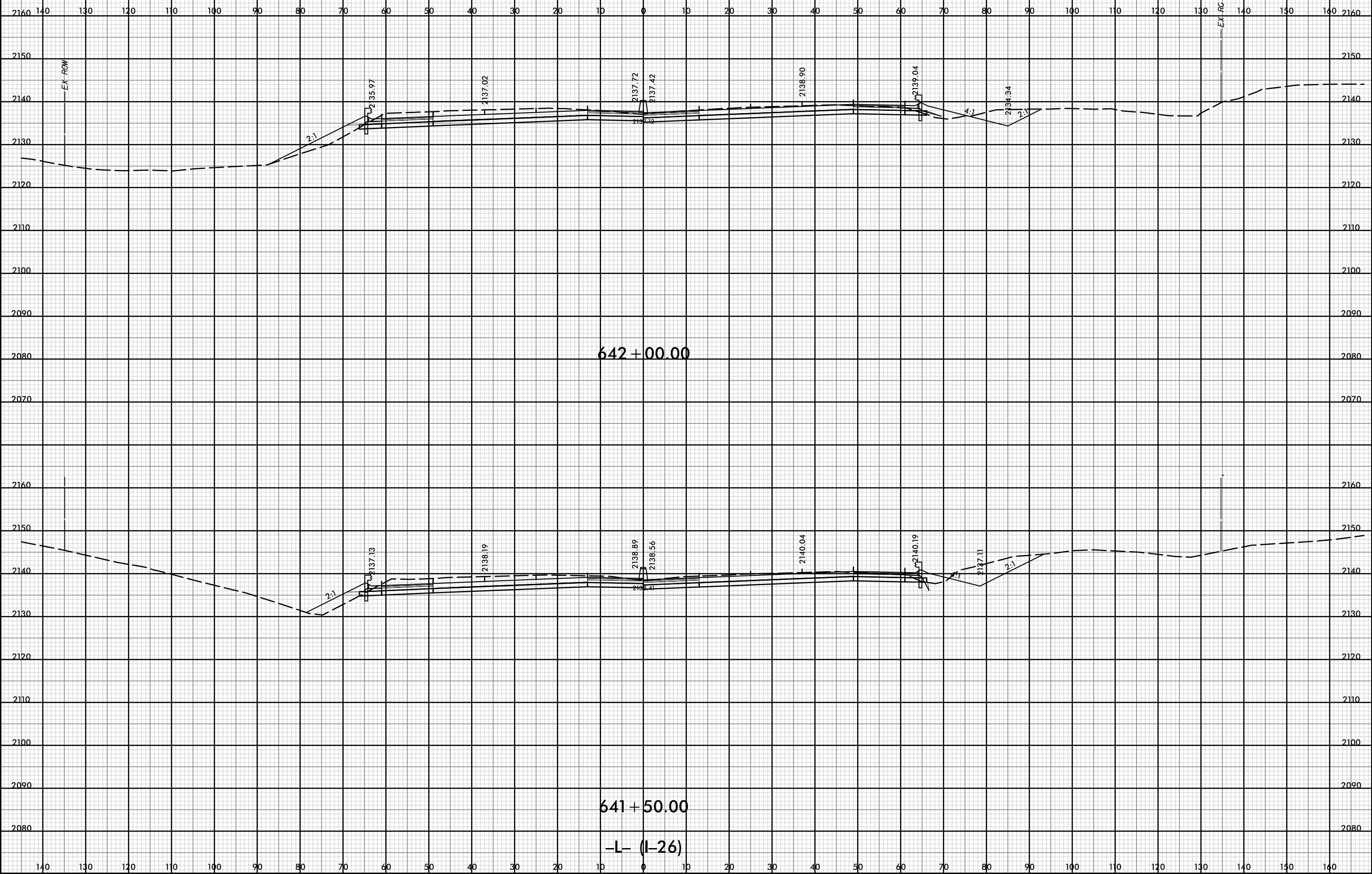

D:\pw-int-hmtb.org\p\SEDiv\Documents\Charo\h\Roadway\CorridorModeling\I4400BB_RD1_XPL_L.dgn
 11/18
 1:20

12

12-JUL-2019 12:58

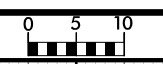

PROJ. REFERENCE NO.	SHEET NO.
I-400BB	X-263

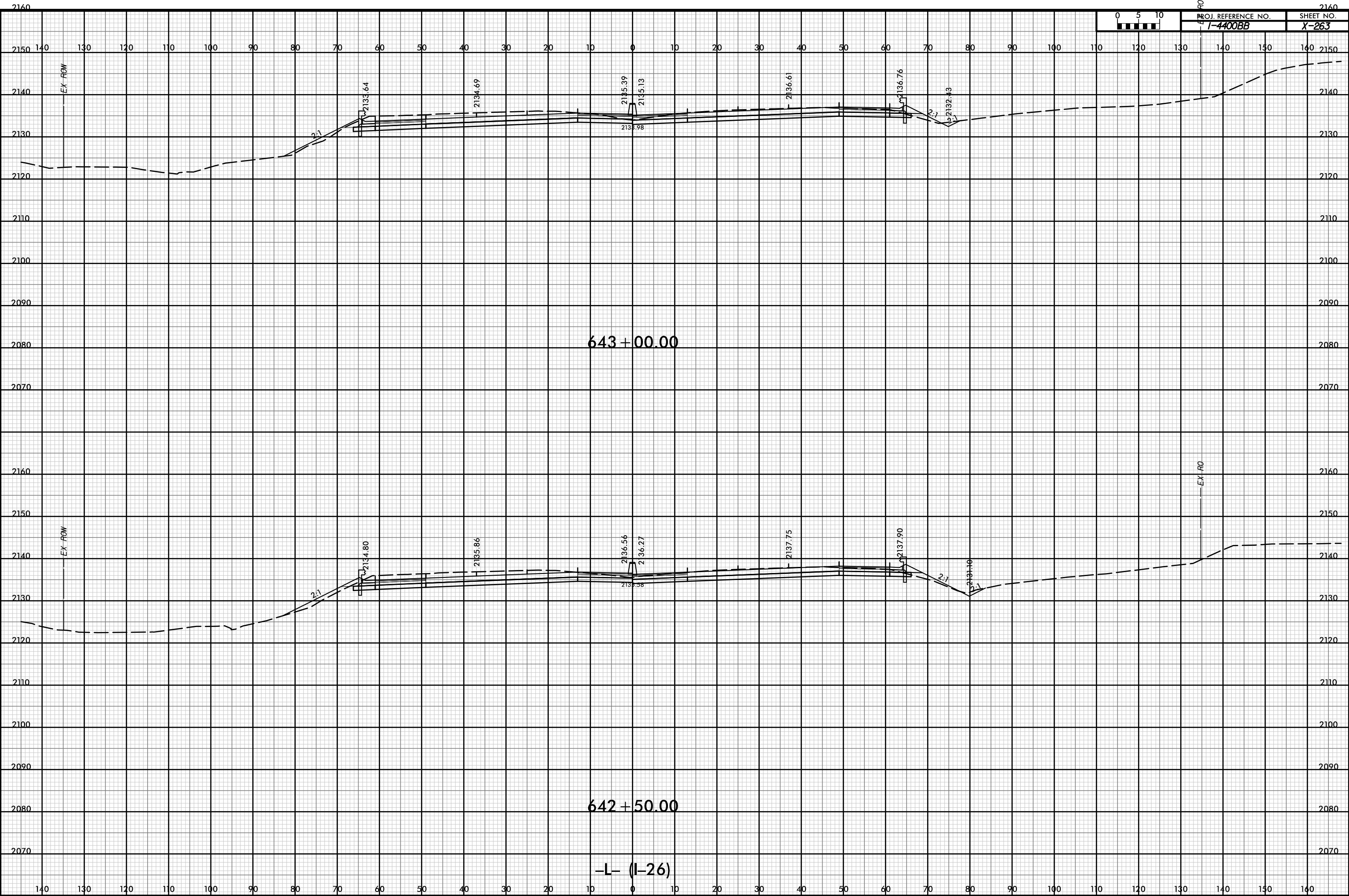

D:\pw-int-hmtb.org\p\SEDiv\Documents\Charo\h\Roadway\CorridorModeling\I400BB\RDY_XPL_L.dgn

643+00.00

642+50.00

-L- (I-26)

12-JUL-2019 12:58

D:\pw-int\hntb.org\p\SEDiv\Documents\Charo\hntb\Roadway\CorridorModeling\14400BB_R01_XPL_L.dgn

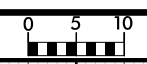

PROJ. REFERENCE NO.	SHEET NO.
1-4400BB	X-264

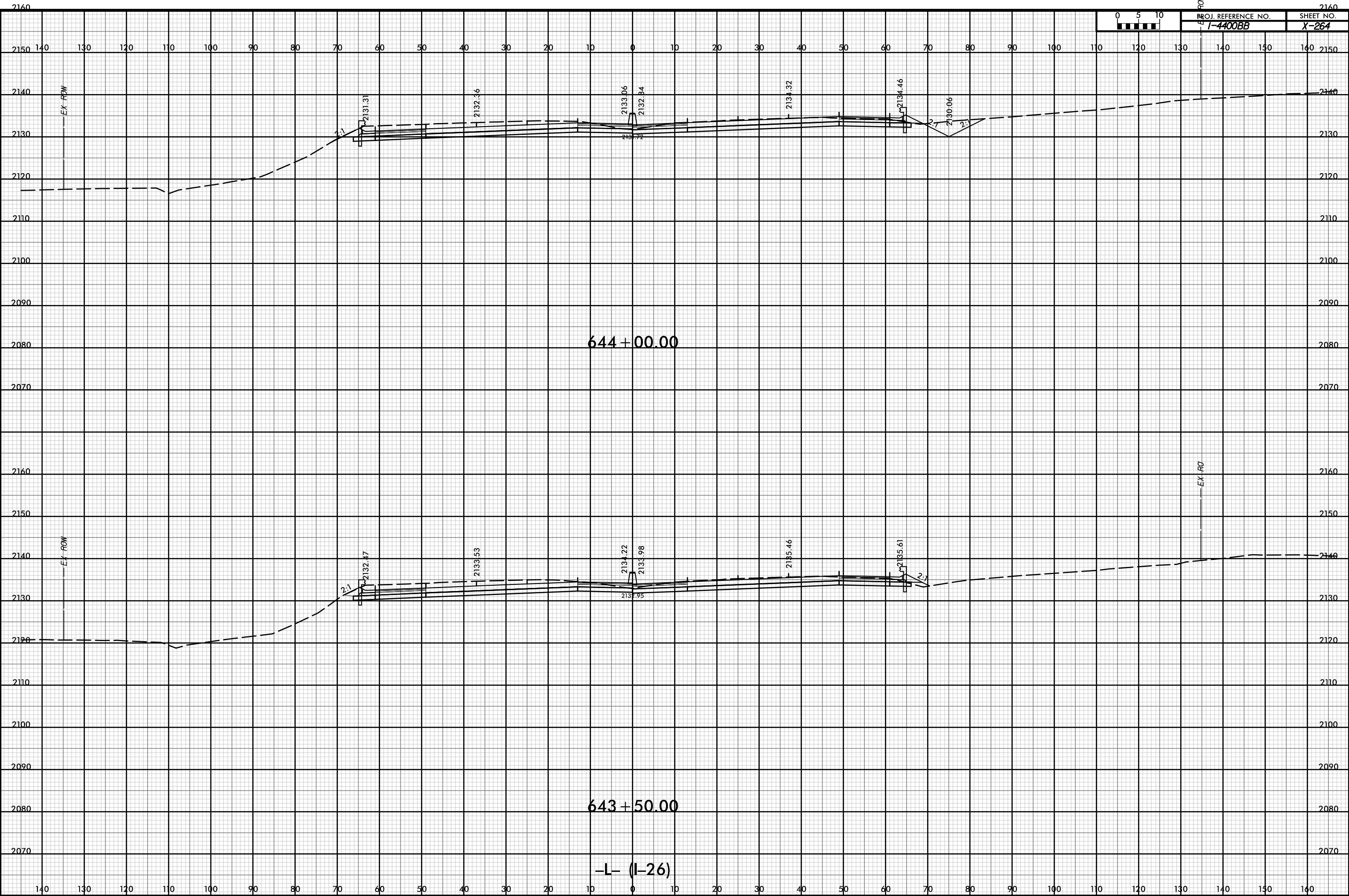

644+00.00

643+50.00

-L- (I-26)

12-JUL-2019 12:58



PROJ. REFERENCE NO.	SHEET NO.
I-4400BB	X-265

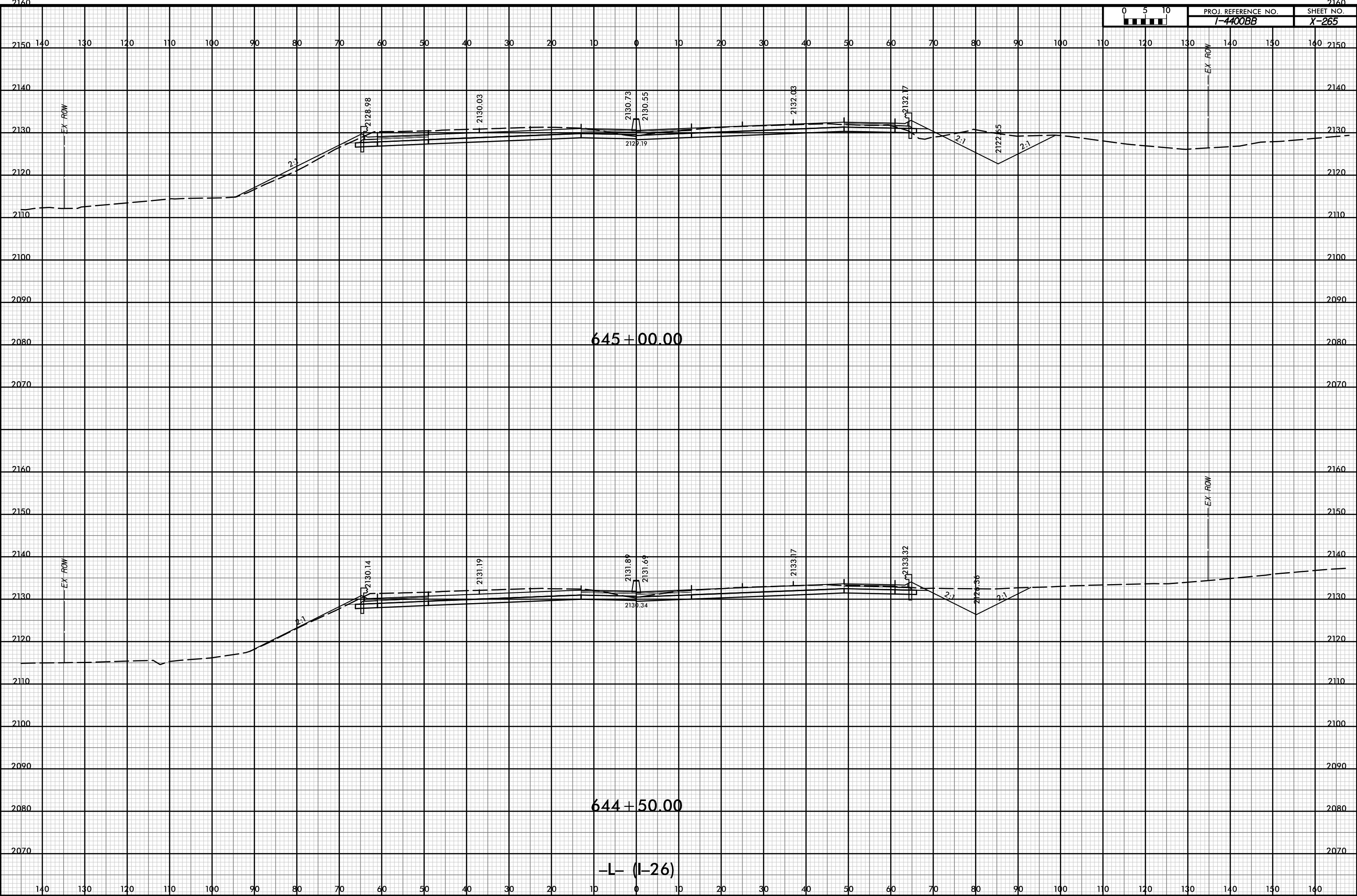

P:\pw-int\hntb.org\p\SEDiv\Documents\Charo\He Roadway\CorridorModeling\4400BB_RD1_XPL_L.dgn
 11/18
 1:20

12-JUL-2019 12:58



PROJ. REFERENCE NO.	SHEET NO.
I-4400BB	X-266

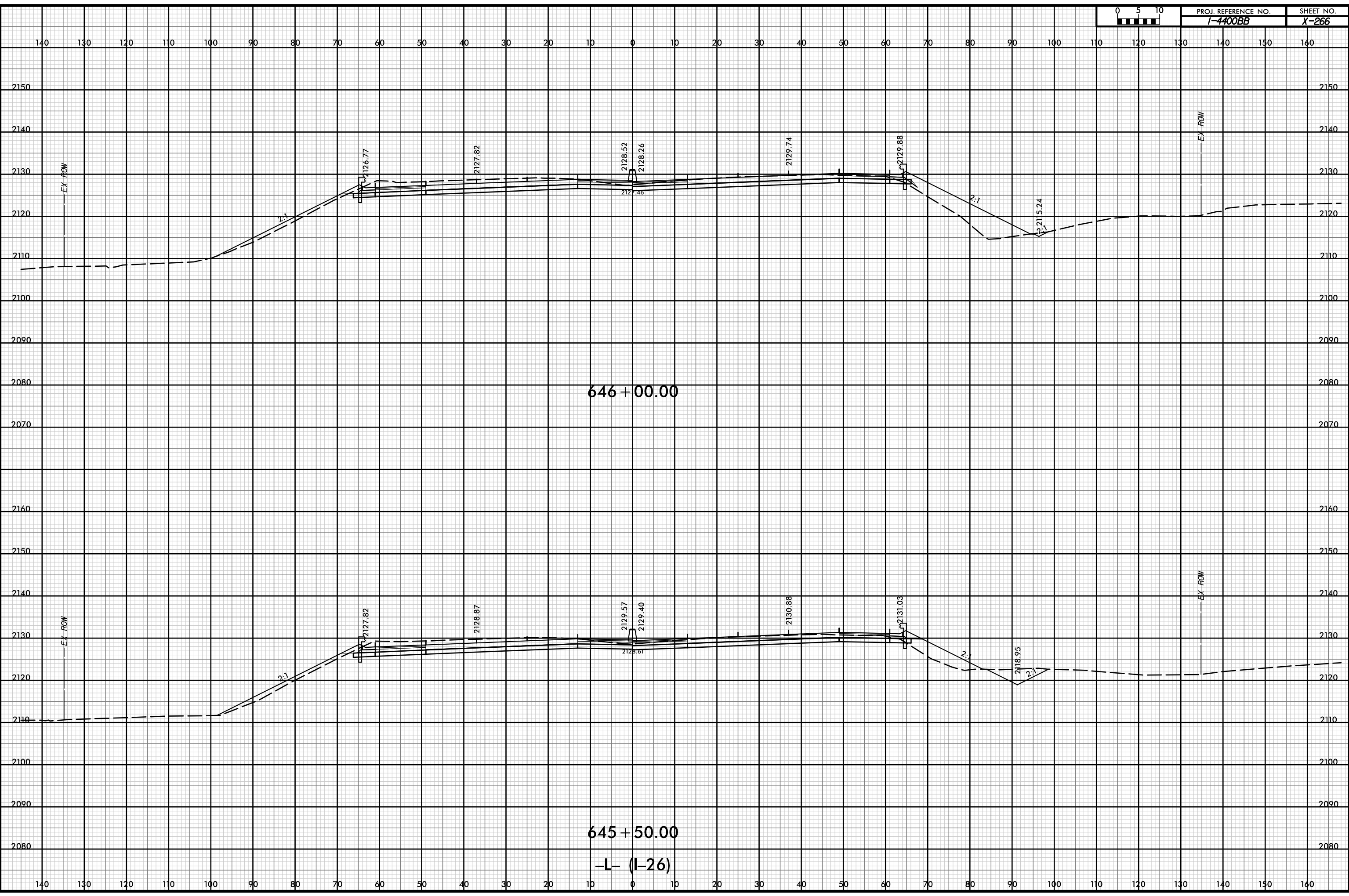

P:\pw-int\hntb.org\p\SEDiv\Documents\Charo\file Projects\60645 - I4400 - 4700/I-4400 C/Roadway/PDF_Distribution/Roadway.pen
 H:\B
 1:20

12-JUL-2019 12:58



PROJ. REFERENCE NO. I-4400BB	SHEET NO. X-267
---------------------------------	--------------------

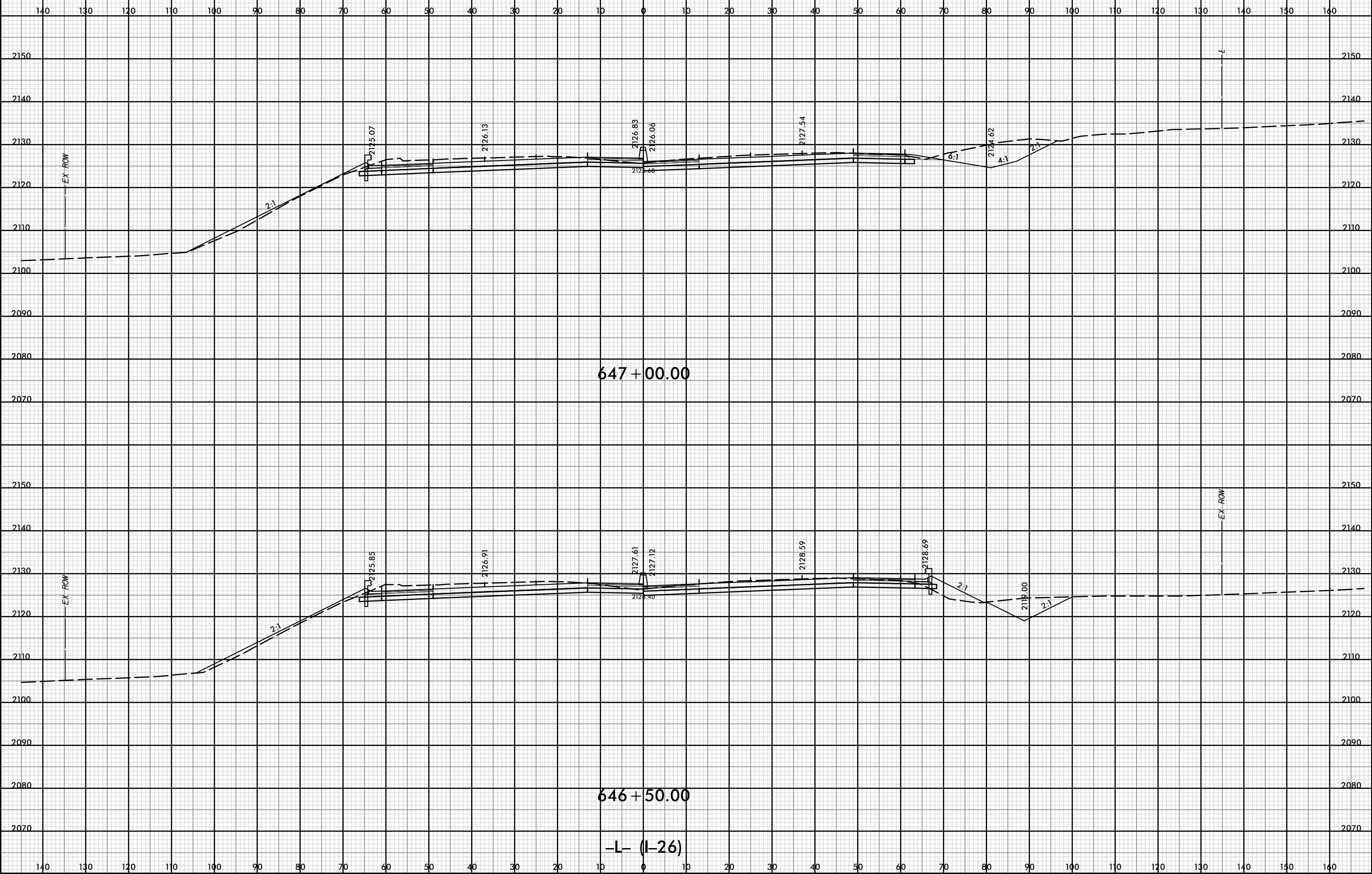

P:\pw-int-hmtb.org\p\SEDiv\Documents\Charo\He Roadway\14400\I-4400 C/Roadway\PDF_Distribution/Roadway.pen
 11/18
 1:20

12-JUL-2019 12:58



PROJ. REFERENCE NO.	SHEET NO.
I-4400BB	X-268

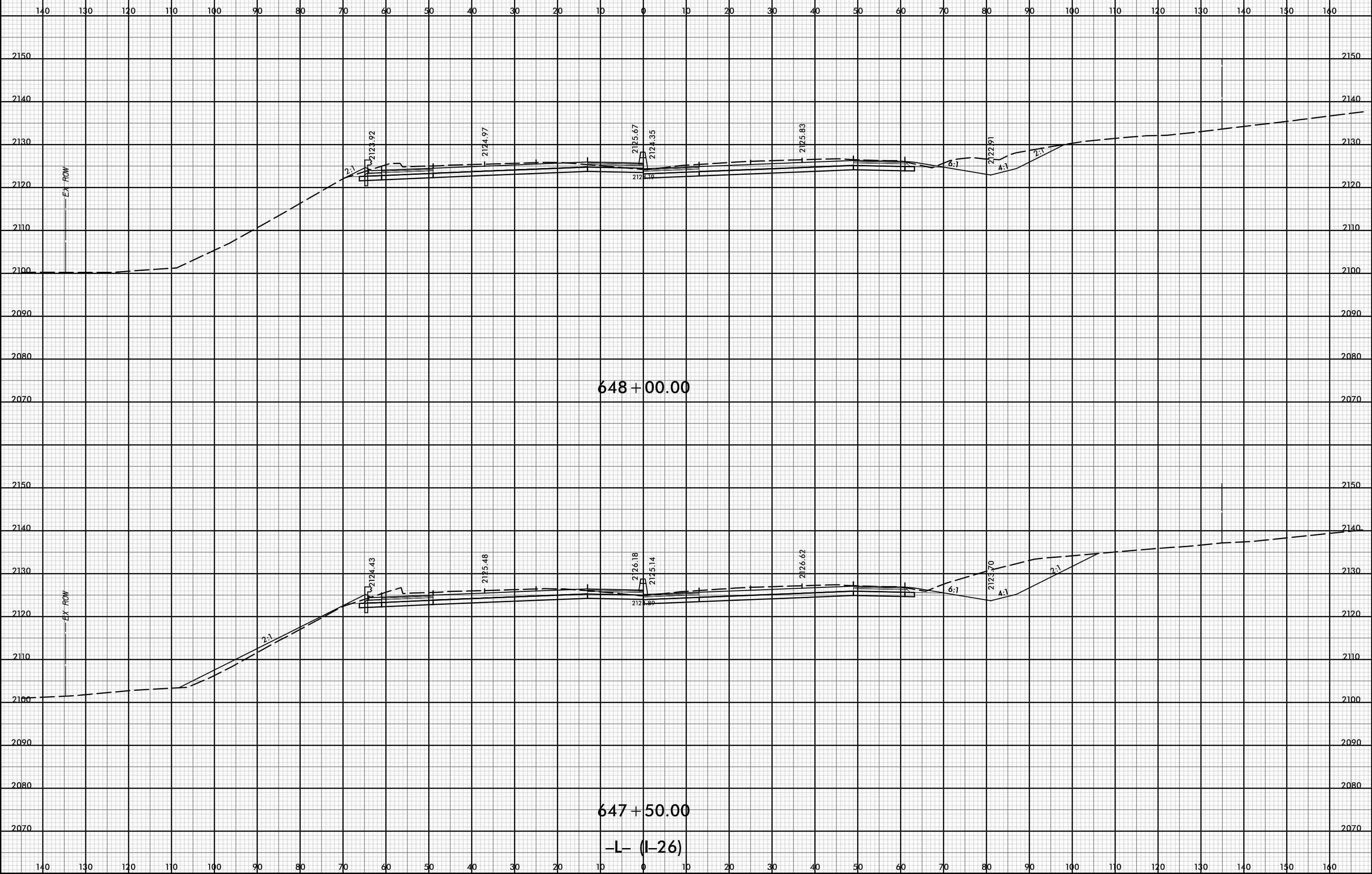

P:\pw-int\hntb.org\p\SEDiv\Documents\Charo\He Roadway\14400 - 4700\I-4400 C/Roadway\PDF_Distribution\Roadway.pen
 H:\B
 1:20

12-JUL-2019 12:58

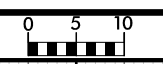

PROJ. REFERENCE NO. I-4400BB	SHEET NO. X-269
---------------------------------	--------------------

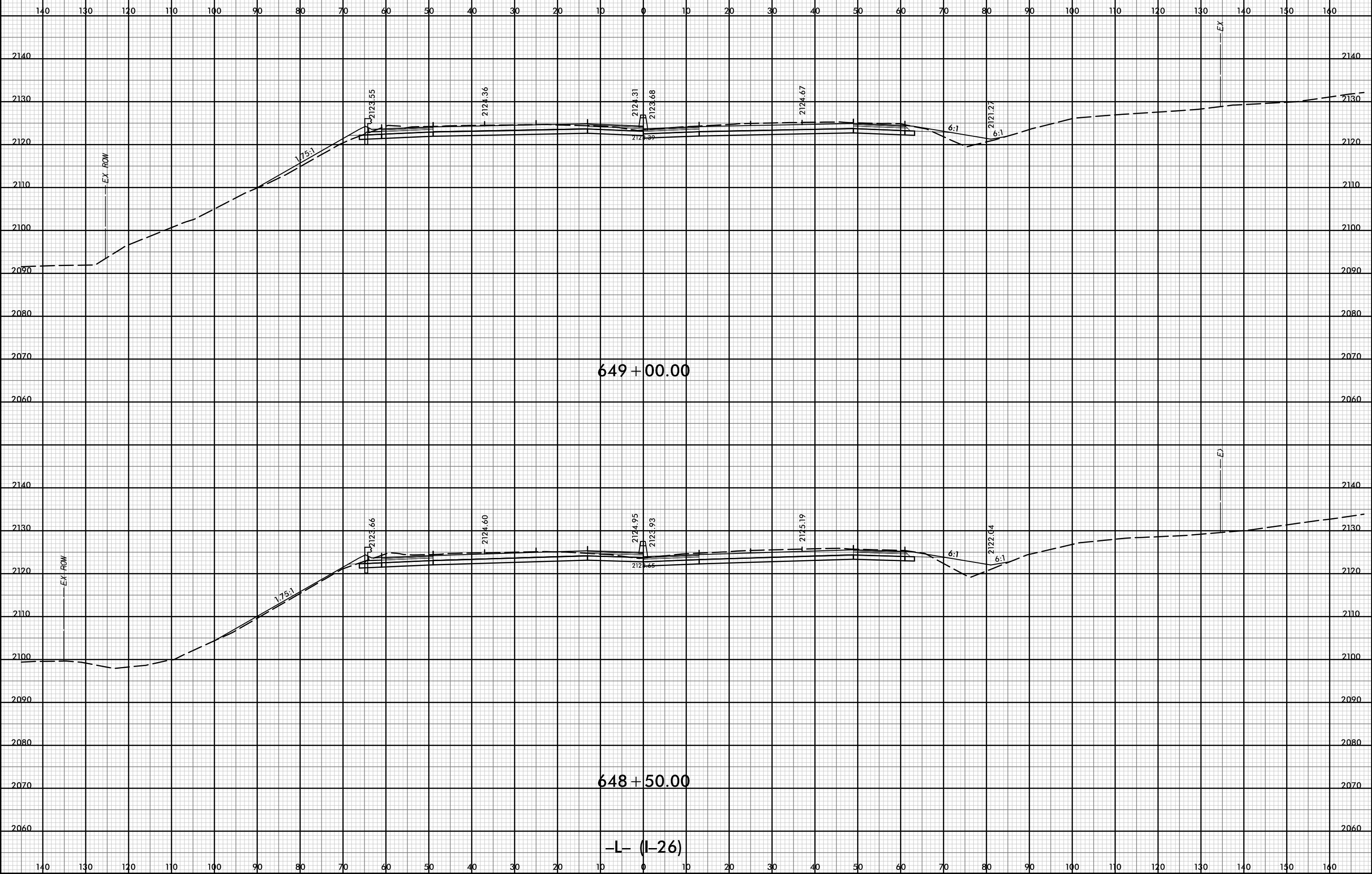

P:\pw-int\hntb.org\p\SEDiv\Documents\Charo\h Roadway\CorridorModeling\I4400BB\RDY_XPL_L.dgn
 11/18
 1:20

12-JUL-2019 12:58



PROJ. REFERENCE NO.	SHEET NO.
I-4400BB	X-270

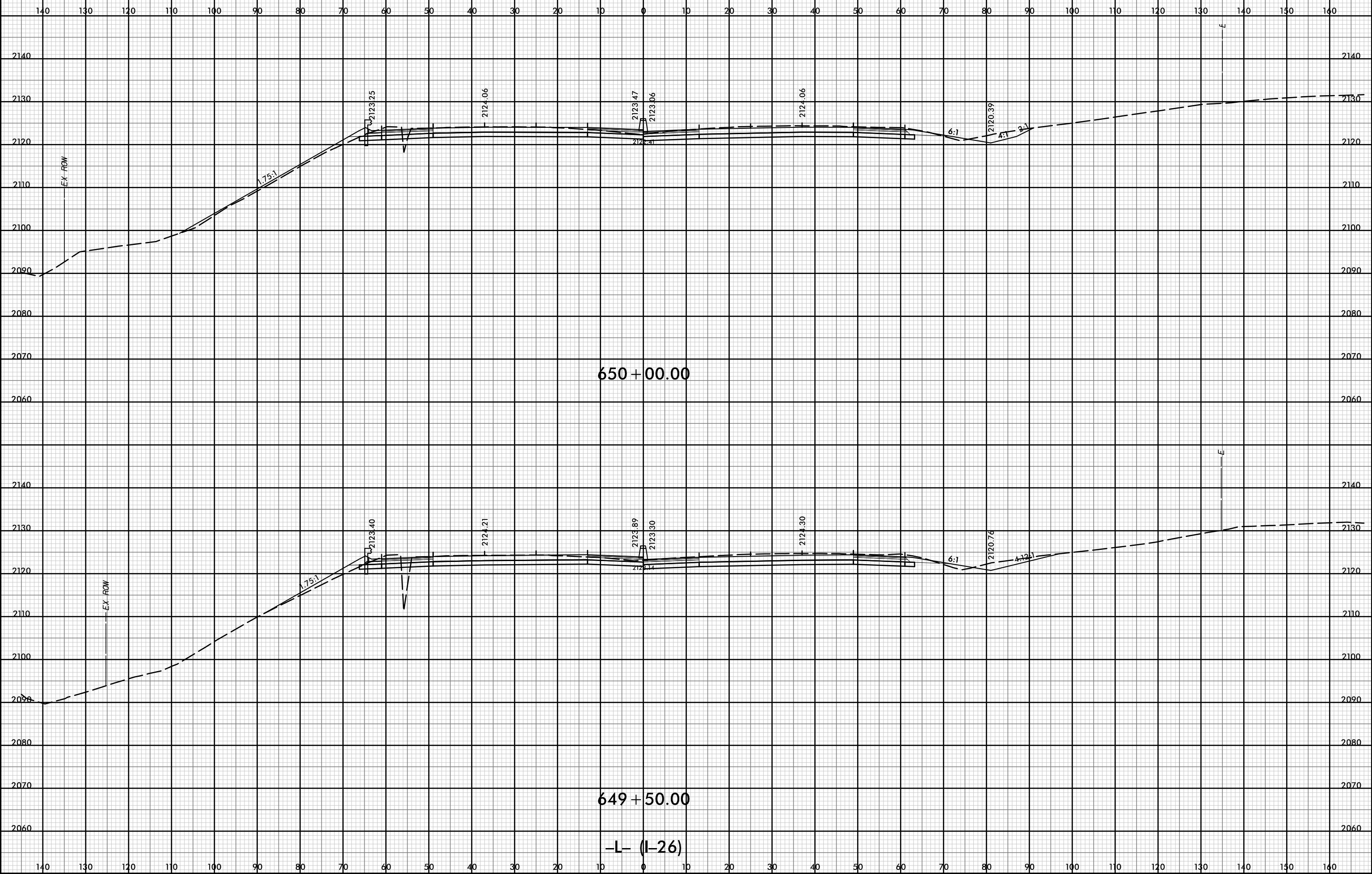

D:\pw-int\hntb.org\p\SEDiv\Documents\CharoHe Projects\60645 - I4400 - 4700\I-4400 C/Roadway\PDF_Distribution/Roadway.pen
 H:\B
 1:20

12-JUL-2019 12:58



PROJ. REFERENCE NO.
I-4400BB

SHEET NO.
X-271

140 130 120 110 100 90 80 70 60 50 40 30 20 10 0 10 20 30 40 50 60 70 80 90 100 110 120 130 140 150 160



650+50.00

-L- (I-26)

140 130 120 110 100 90 80 70 60 50 40 30 20 10 0 10 20 30 40 50 60 70 80 90 100 110 120 130 140 150 160

D:\pw-int\hntb.org\p\SEDiv\Documents\Charo\file Projects\60645 - I4400 - 4700\I-4400 C/Roadway\PDF_Distribution\Roadway.pen
11/18
1:20

12-JUL-2019 14:29



PROJ. REFERENCE NO.	SHEET NO.
I-4400BB	X-272

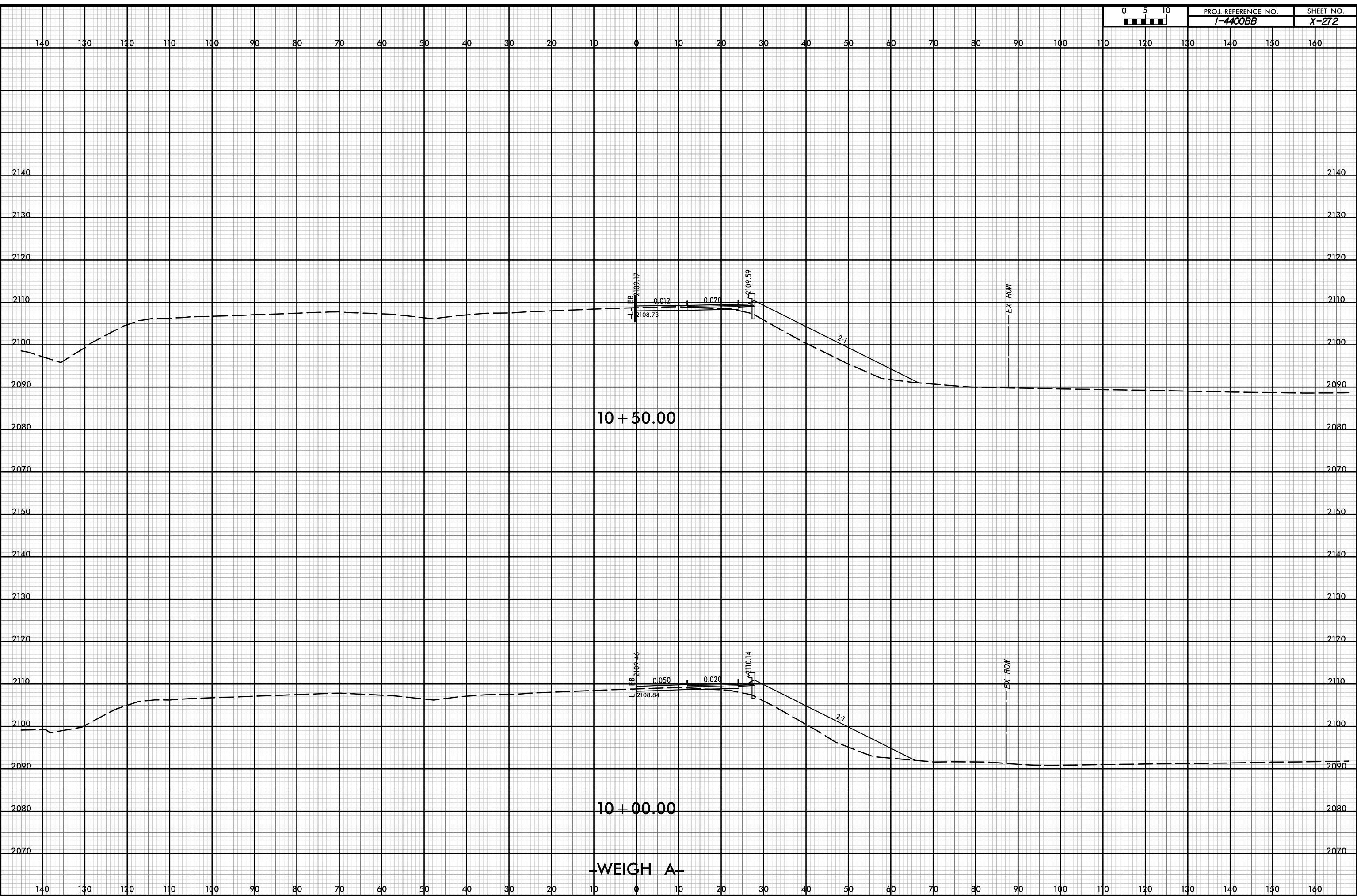

P:\pw-int\hntb.org\p\SEDiv\Documents\Charlottesville\Projects\60645 - I4400 - 4700/I-4400 C/Roadway/PDF_Distribution/Roadway.pn
 H:\B
 1:20

WEIGH A

12-JUL-2019 14:29



PROJ. REFERENCE NO. I-4400BB	SHEET NO. X-273
---------------------------------	--------------------

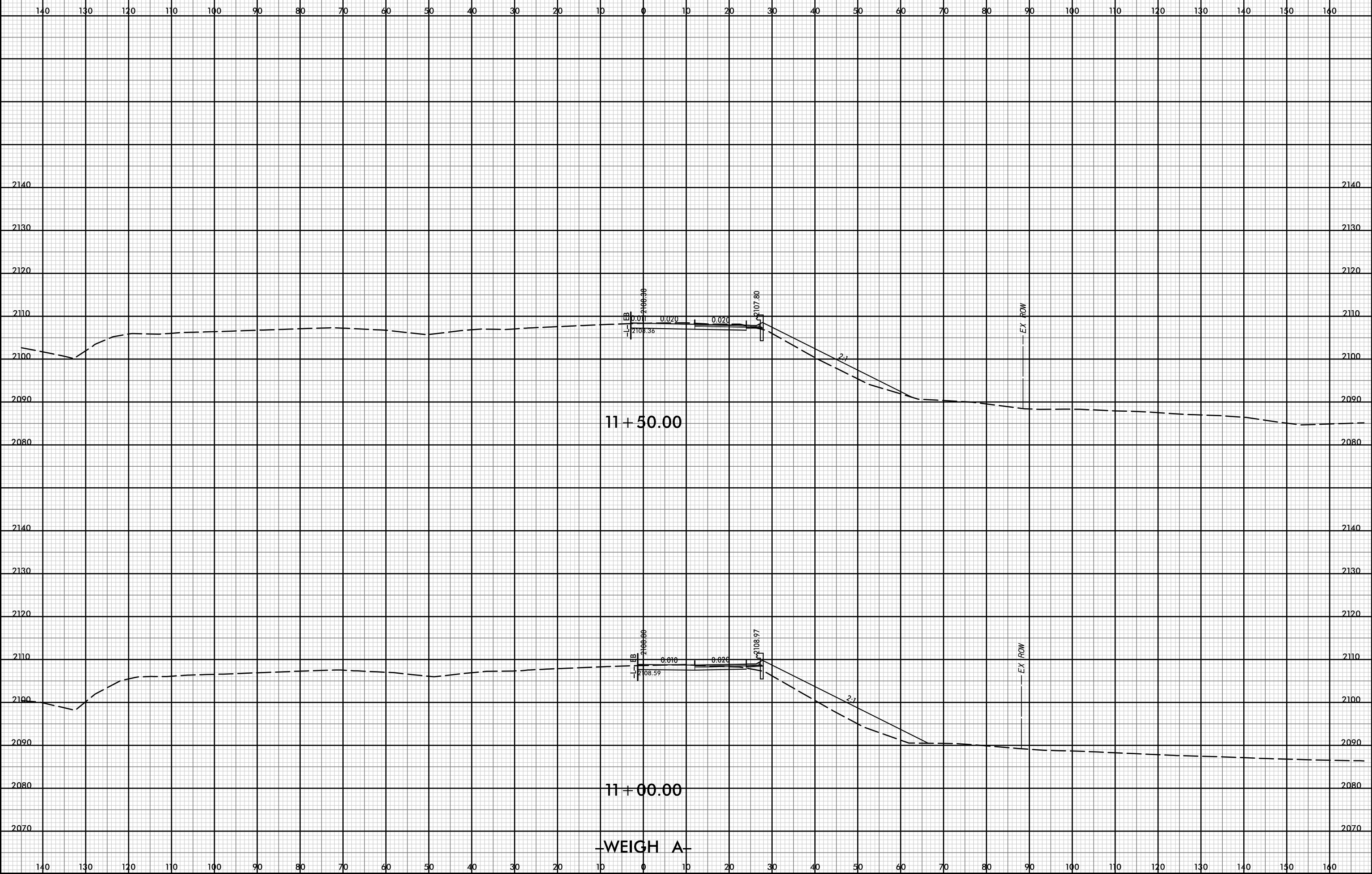

D:\pw-int-hmtb.org\p\SEDiv\Documents\CharTitle Projects\60645 - I4400 - 4700/I-4400 C/Roadway/PDF_Distribution/Roadway.pn
 111B
 1:20

12-JUL-2019 14:29



PROJ. REFERENCE NO.	SHEET NO.
I-4400BB	X-274

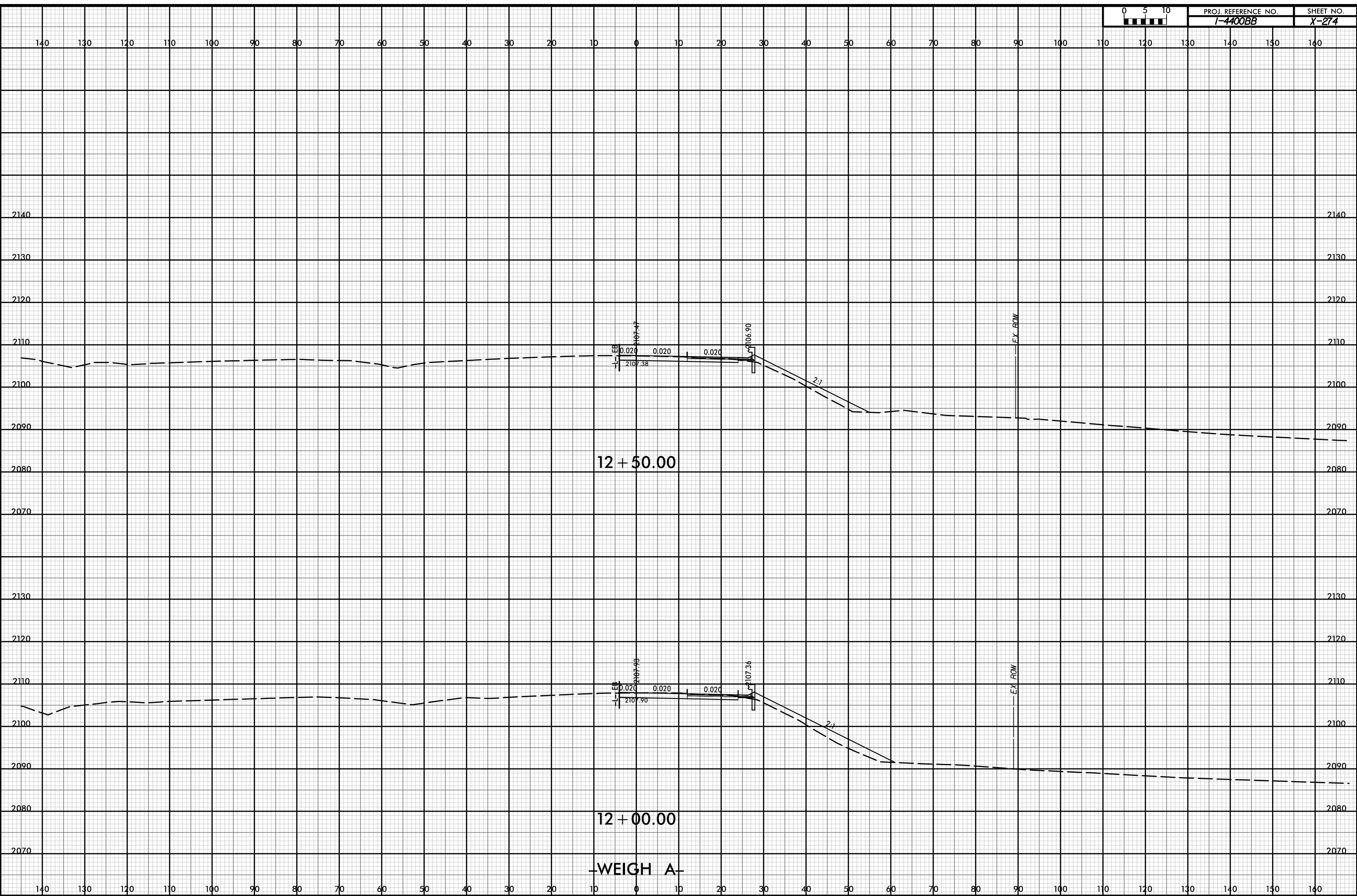

P:\pw-int\hntb.org\p\SEDiv\Documents\CharTitle Projects\60645 - I4400 - 4700\1-4400 C/Roadway\PDF_Distribution/Roadway.pn
 H:\B
 1:20

WEIGH A

12-JUL-2019 14:29



PROJ. REFERENCE NO.	SHEET NO.
I-4400BB	X-275

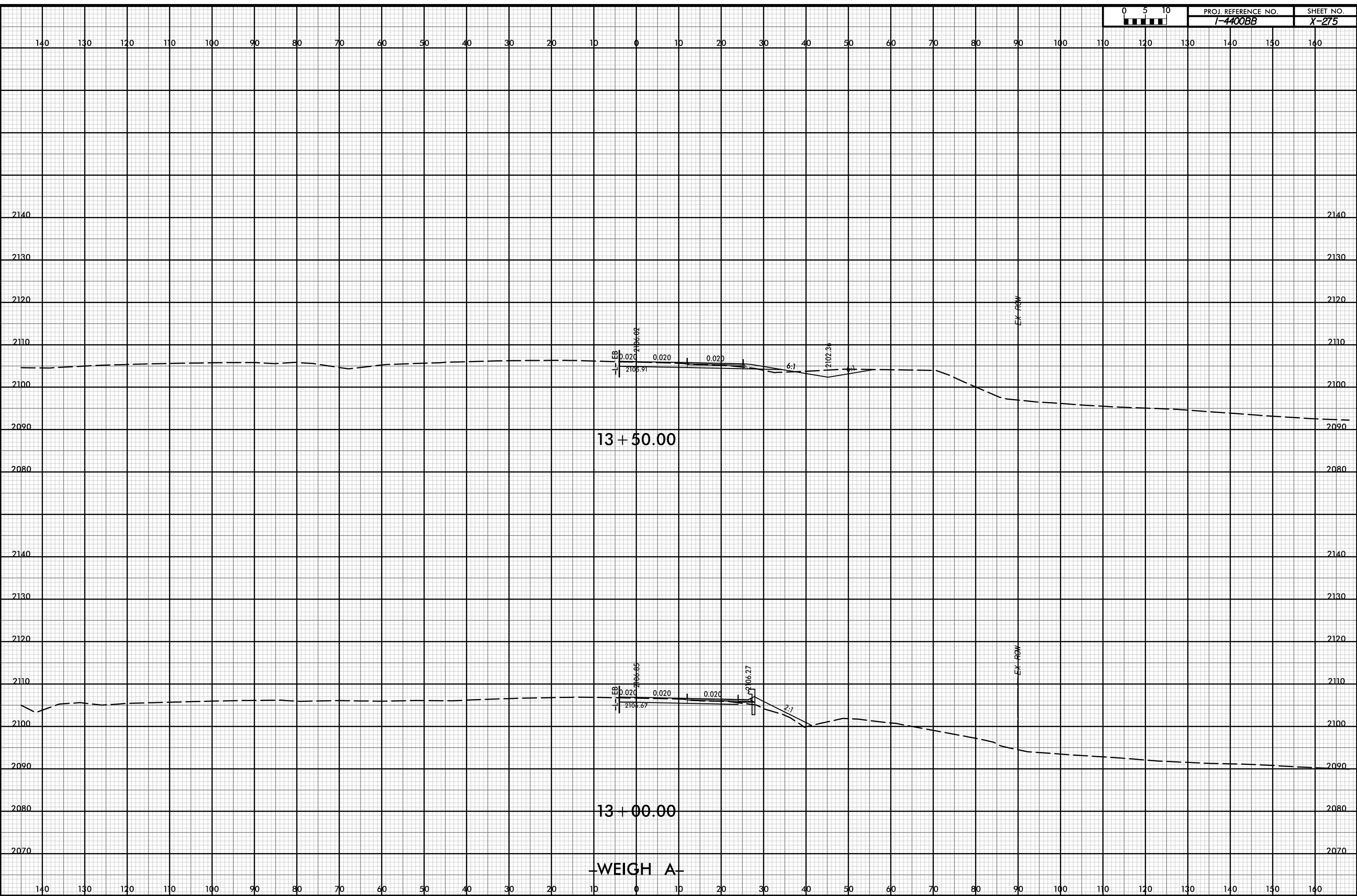

13 + 50.00

13 + 00.00

WEIGH A

P:\pw-int\hntb.org\p\SEDiv\Documents\CharTitle Projects\60645 - I4400 - 4700/I-4400 C/Roadway/PDF_Distribution/Roadway.pn
 H:\B
 I:\B