

**This electronic collection of documents is provided
for the convenience of the user
and is Not a Certified Document –**

**The documents contained herein were originally issued
and sealed by the individuals whose names and license
numbers appear on each page, on the dates appearing
with their signature on that page.**

**This file or an individual page
shall not be considered a certified document.**

HNTB
 HNTB NORTH CAROLINA, P.C.
 343 E. Six Forks Road, Suite 200
 Raleigh, North Carolina 27609
 NC License No: C-1554

V&M
 Vaughn & Melton
 Consulting Engineers, Inc.
 1800E Associates Lane
 Charlotte, NC 28217
 NC License No: F-1088

PROJECT REFERENCE NO. 1-4400BB	SHEET NO. 11
R/W SHEET NO.	HYDRAULICS ENGINEER
ROADWAY DESIGN ENGINEER	SEAL 047435
<p>DATE: 8/9/2019</p> <p>DOCUMENT NOT CONSIDERED FINAL UNLESS ALL SIGNATURES COMPLETED</p>	

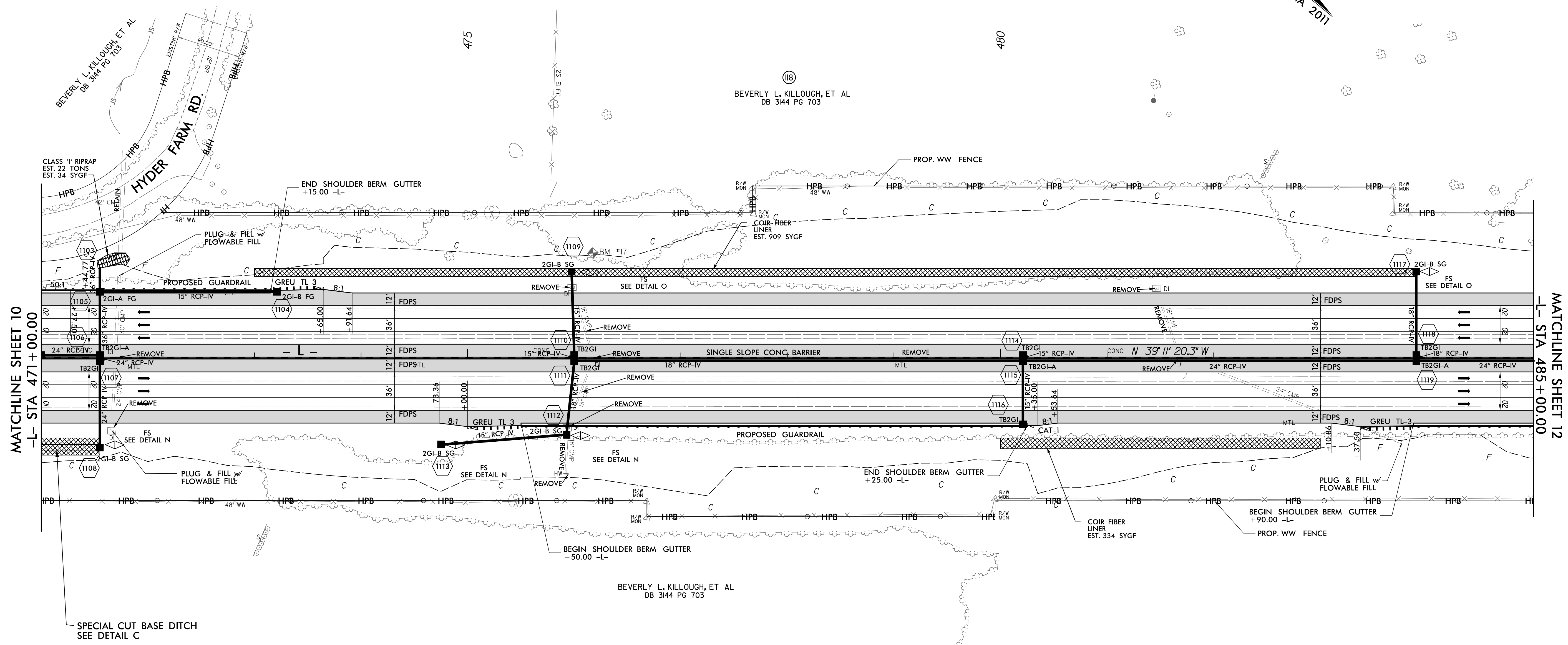
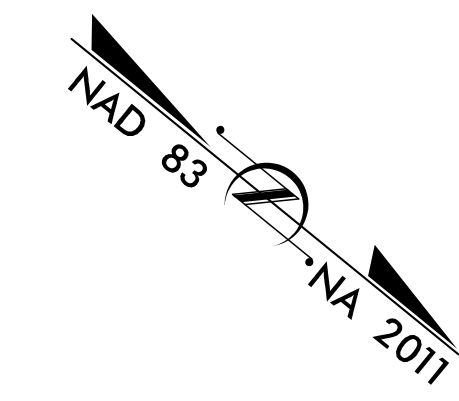

REVISIONS

MATCHLINE SHEET 10
-L- STA 471+00.00

MATCHLINE SHEET 12
-L- STA 485+00.00

06-AUG-2019 09:44
 N:\Roadway\14400BB\RDY_PSH_11.dgn
 HNTB

FOR -L- CURVE DATA, SEE SHEET 2B-1
 FOR -L- PROFILE, SEE SHEET 36 & 37
 FOR SPECIAL DITCH DETAILS, SEE SHEET 2D-1

HNTB
HNTB NORTH CAROLINA, P.C.
343 E. Six Forks Road, Suite 200
Raleigh, North Carolina 27609
NC License No: C-1554

V&M
Vaughn & Melton
Consulting Engineers, Inc.
1800E Associates Lane
Charlotte, NC 28217
NC License No: F-1088

PROJECT REFERENCE NO. 1-4400BB	SHEET NO. 12
RW SHEET NO.	
ROADWAY DESIGN ENGINEER	HYDRAULICS ENGINEER
DOCUMENT NOT CONSIDERED FINAL UNLESS ALL SIGNATURES COMPLETED	

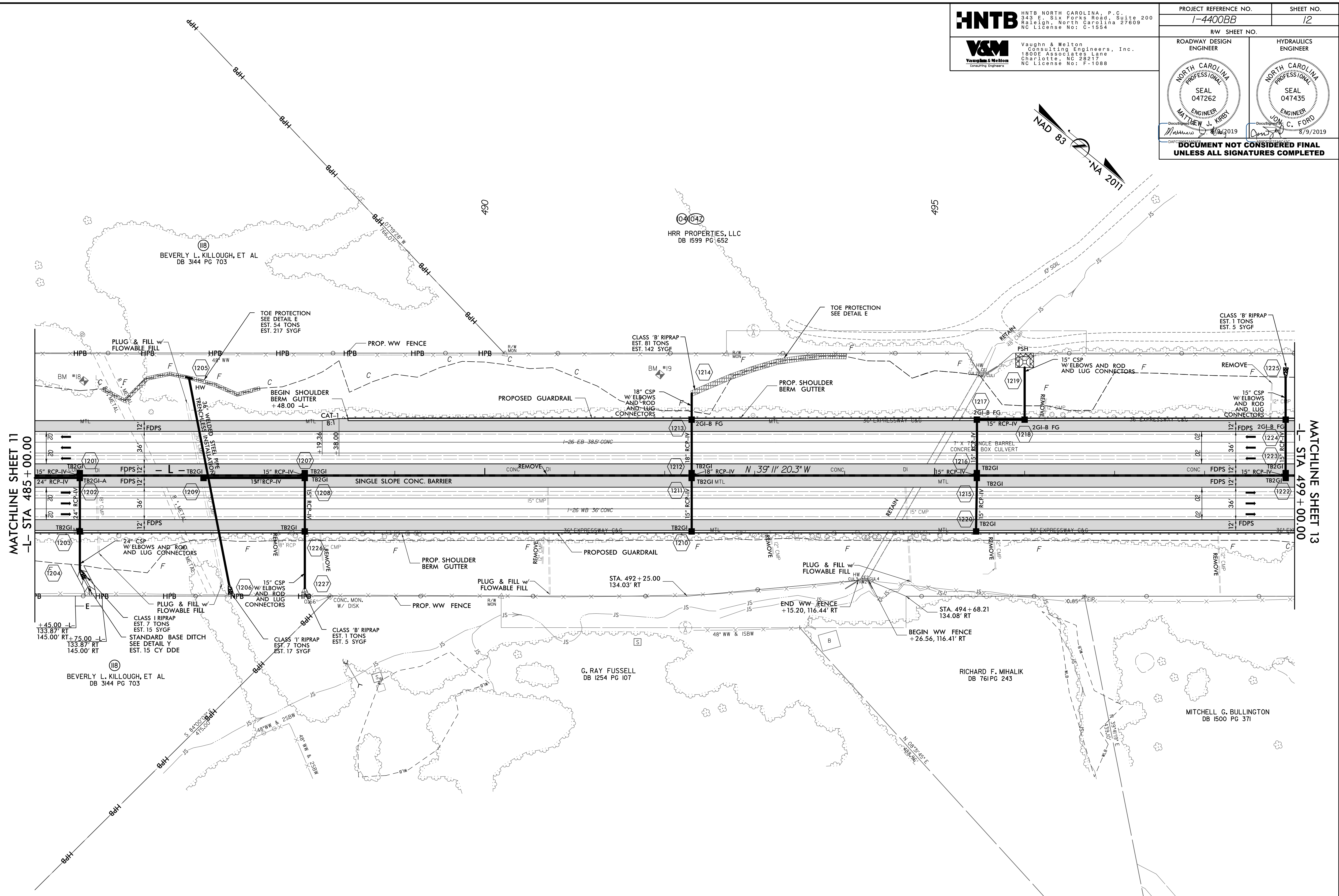
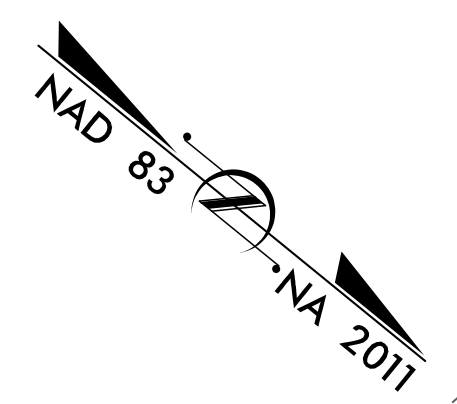

REVISIONS

MATCHLINE SHEET 11
-L- STA 485 + 00.00

MATCHLINE SHEET 13
-L- STA 499 + 00.00

FOR -L- CURVE DATA, SEE SHEET 2B-1
 FOR -L- PROFILE, SEE SHEET 37 & 38
 FOR SPECIAL DITCH DETAILS, SEE SHEET 2D-1

HNTB
 HNTB NORTH CAROLINA, P.C.
 343 E. Six Forks Road, Suite 200
 Raleigh, North Carolina 27609
 NC License No: C-1554

V&M
 Vaughn & Melton
 Consulting Engineers, Inc.
 1800E Associates Lane
 Charlotte, NC 28217
 NC License No: F-1088

PROJECT REFERENCE NO. 1-4400BB	SHEET NO. 13
RW SHEET NO.	
ROADWAY DESIGN ENGINEER	HYDRAULICS ENGINEER
DOCUMENT NOT CONSIDERED FINAL UNLESS ALL SIGNATURES COMPLETED	

REVISIONS

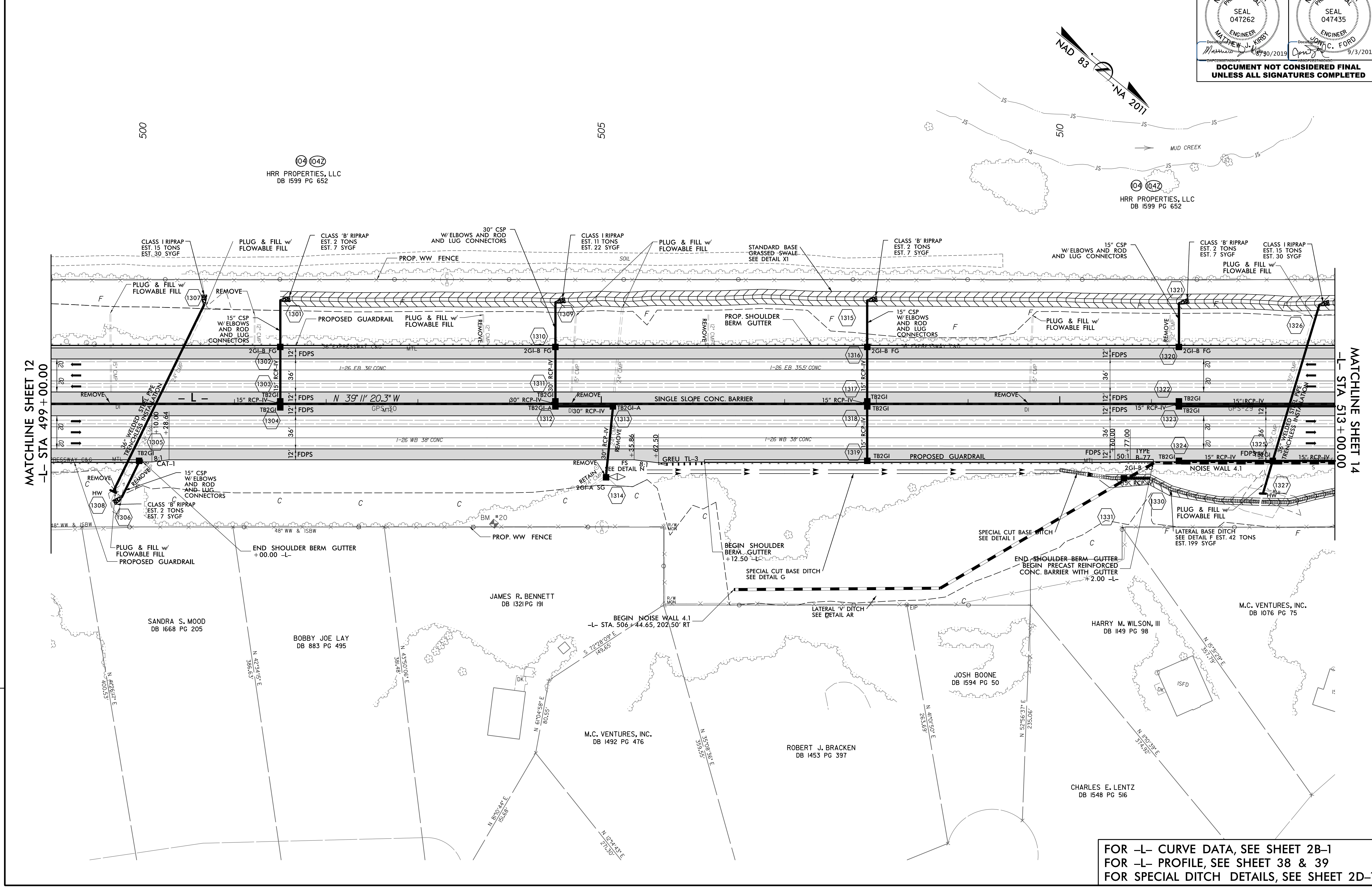

MATCHLINE SHEET 12
-L- STA 499+00.00

MATCHLINE SHEET 14
-L- STA 513+00.00

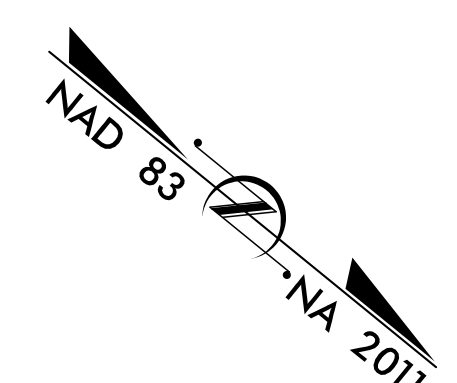

FOR -L- CURVE DATA, SEE SHEET 2B-1
 FOR -L- PROFILE, SEE SHEET 38 & 39
 FOR SPECIAL DITCH DETAILS, SEE SHEET 2D-1



HNTB NORTH CAROLINA, P.C.
343 E. Six Forks Road, Suite 200
Raleigh, North Carolina 27609
NC License No: C-1554



Vaughn & Melton
Consulting Engineers, Inc.
1800E Associates Lane
Charlotte, NC 28217
NC License No: F-1088

PROJECT REFERENCE NO. 1-4400BB		SHEET NO. 14	
RW SHEET NO.			
ROADWAY DESIGN ENGINEER		HYDRAULICS ENGINEER	
DOCUMENT NOT CONSIDERED FINAL UNLESS ALL SIGNATURES COMPLETED			

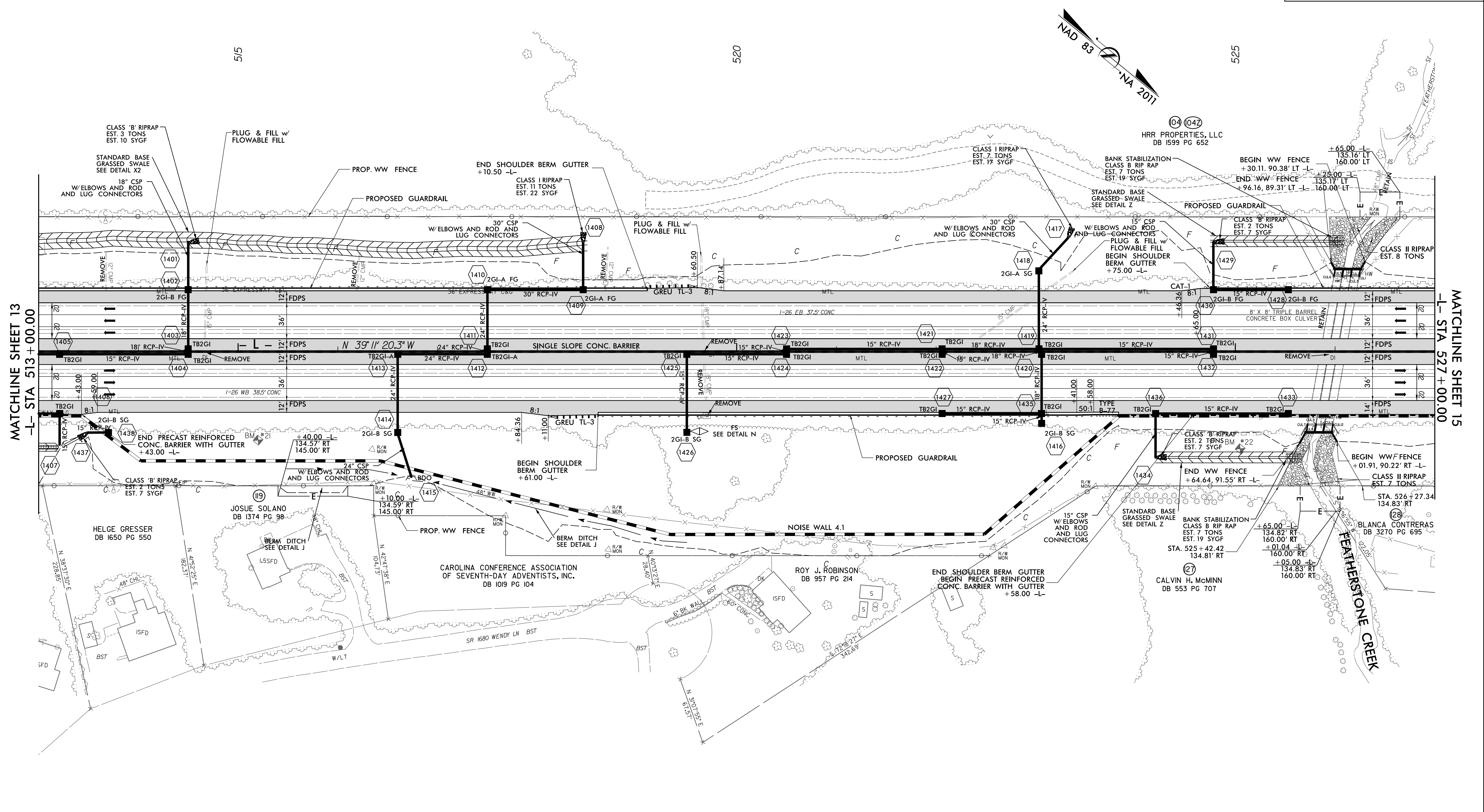

REVISIONS

MATCHLINE SHEET 13
-L- STA 513+00.00

MATCHLINE SHEET 15
-L- STA 527+00.00

FOR -L- CURVE DATA, SEE SHEET 2B-1
FOR -L- PROFILE, SEE SHEET 39 & 40
FOR SPECIAL DITCH DETAILS, SEE SHEET 2D-1

HNTB
 HNTB NORTH CAROLINA, P.C.
 343 E. Six Forks Road, Suite 200
 Raleigh, North Carolina 27609
 NC License No: C-1554

V&M
 Vaughn & Melton
 Consulting Engineers, Inc.
 1800E Associates Lane
 Charlotte, NC 28217
 NC License No: F-1088

PROJECT REFERENCE NO. 1-4400BB	SHEET NO. 15
RW SHEET NO.	
ROADWAY DESIGN ENGINEER	HYDRAULICS ENGINEER
 MATTHEW J. KIRBY 9/30/2019	 JONATHAN C. FORD 9/3/2019
DOCUMENT NOT CONSIDERED FINAL UNLESS ALL SIGNATURES COMPLETED	

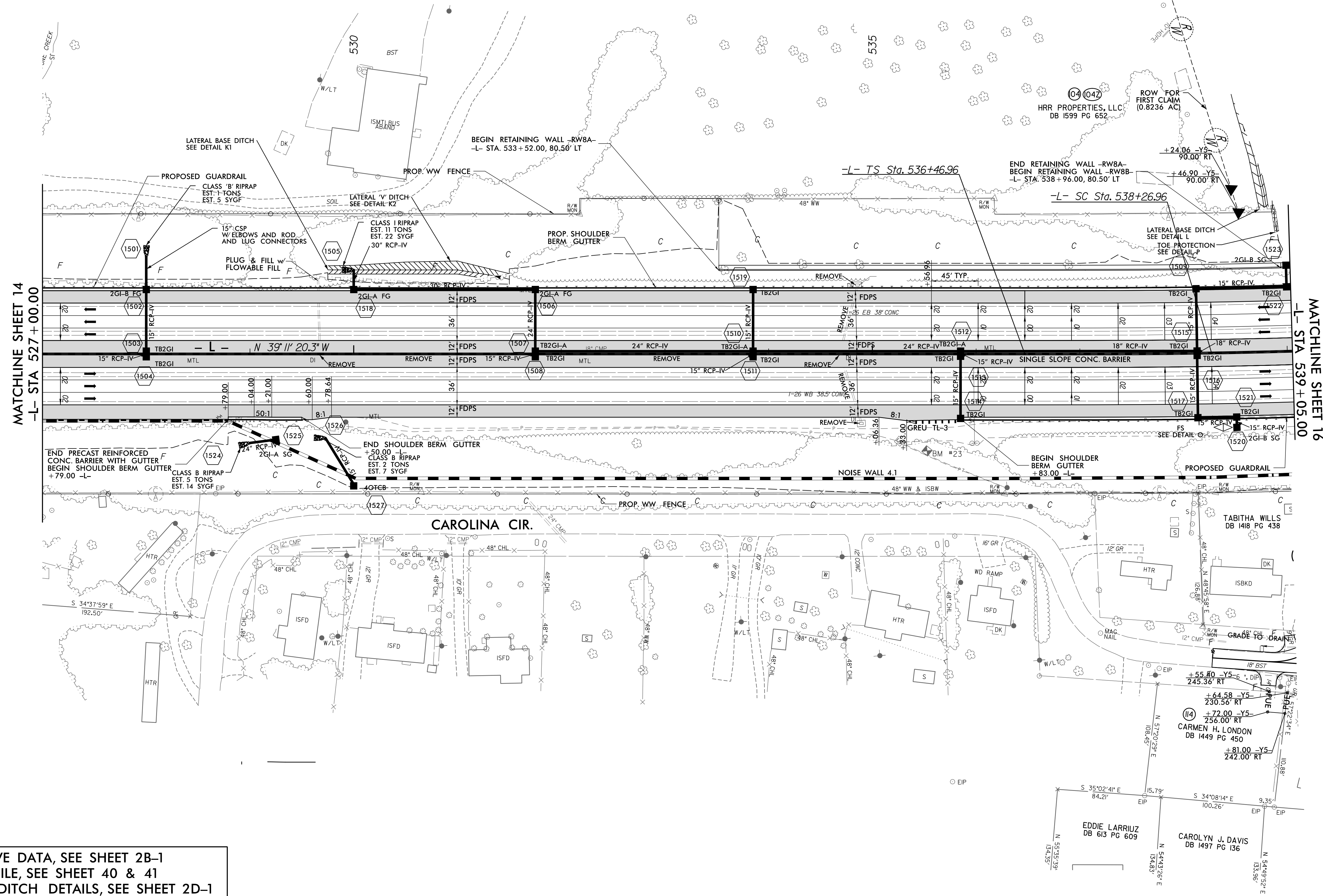
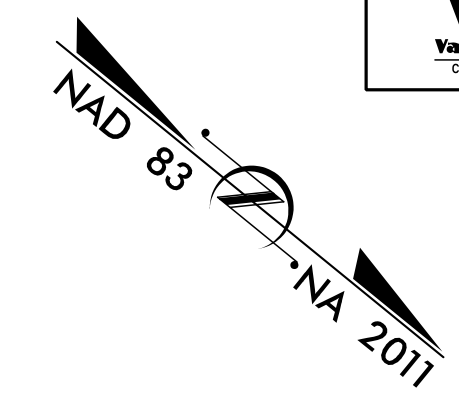

REVISIONS

MATCHLINE SHEET 14
-L- STA 527 + 00.00

MATCHLINE SHEET 16
-L- STA 539 + 05.00

FOR -L- CURVE DATA, SEE SHEET 2B-1
 FOR -L- PROFILE, SEE SHEET 40 & 41
 FOR SPECIAL DITCH DETAILS, SEE SHEET 2D-1

HNTB
HNTB NORTH CAROLINA, P.C.
343 E. Six Forks Road, Suite 200
Raleigh, North Carolina 27609
NC License No: C-1554

V&M
Vaughn & Melton
Consulting Engineers, Inc.
1800E Associates Lane
Charlotte, NC 28217
NC License No: F-1088

PROJECT REFERENCE NO. 1-4400BB	SHEET NO. 16
RW SHEET NO.	
ROADWAY DESIGN ENGINEER	HYDRAULICS ENGINEER
DOCUMENT NOT CONSIDERED FINAL UNLESS ALL SIGNATURES COMPLETED	

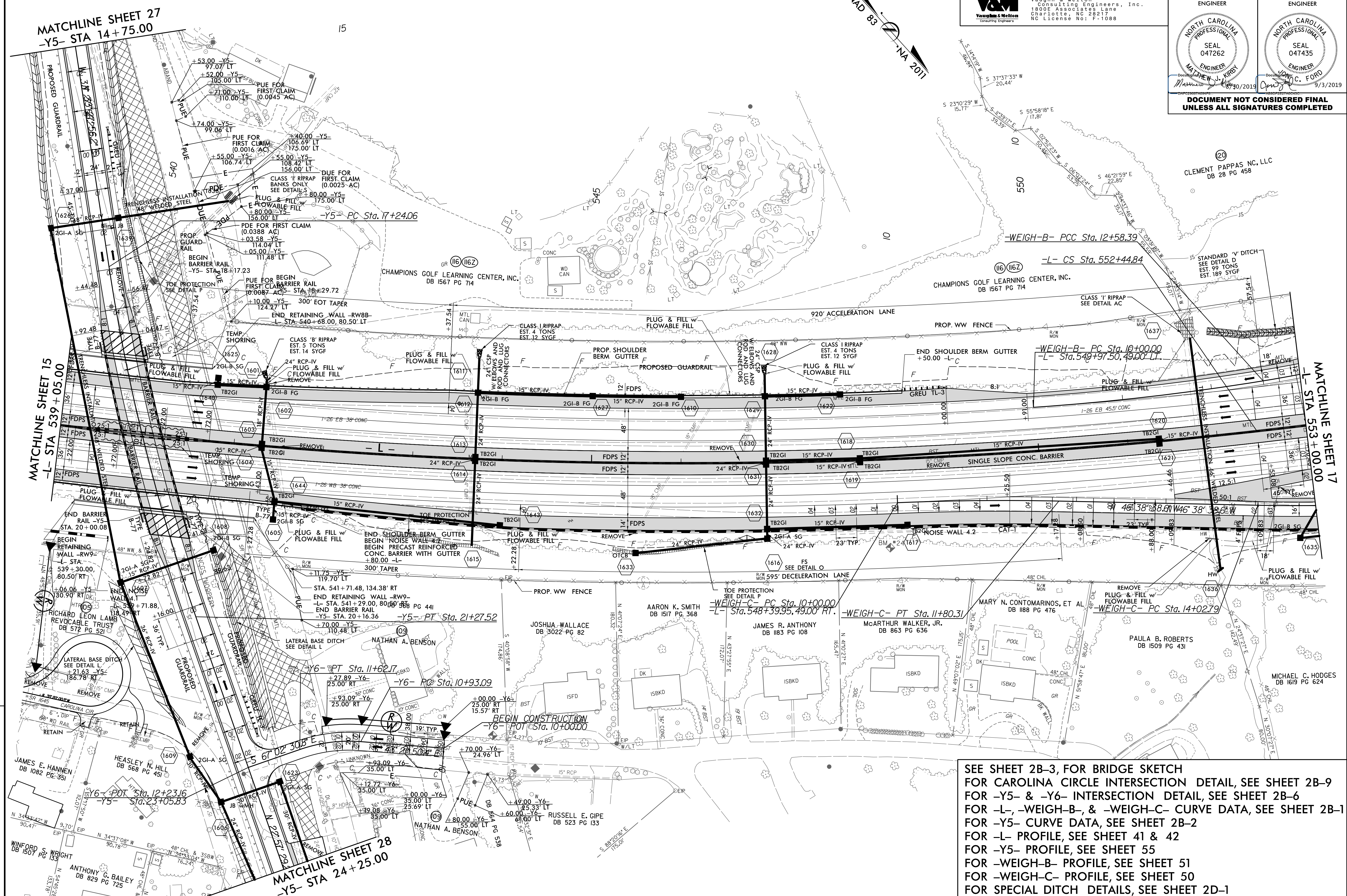
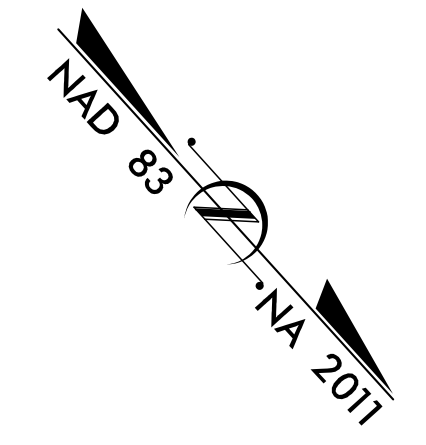

MATCHLINE SHEET 27
-Y5- STA 14+75.00

MATCHLINE SHEET 15
-L- STA 539+05.00

MATCHLINE SHEET 17
-L- STA 553+00.00

MATCHLINE SHEET 28
-Y5- STA 24+25.00

SEE SHEET 2B-3, FOR BRIDGE SKETCH
FOR CAROLINA CIRCLE INTERSECTION DETAIL, SEE SHEET 2B-9
FOR -Y5- & -Y6- INTERSECTION DETAIL, SEE SHEET 2B-6
FOR -L-, -WEIGH-B-, & -WEIGH-C- CURVE DATA, SEE SHEET 2B-1
FOR -Y5- CURVE DATA, SEE SHEET 2B-2
FOR -L- PROFILE, SEE SHEET 41 & 42
FOR -Y5- PROFILE, SEE SHEET 55
FOR -WEIGH-B- PROFILE, SEE SHEET 51
FOR -WEIGH-C- PROFILE, SEE SHEET 50
FOR SPECIAL DITCH DETAILS, SEE SHEET 2D-1

30-AUG-2019 16:51
N:\Roadway\N\proj\14400BB\RDY_PSH_16.dgn
HNTB

HNTB
 HNTB NORTH CAROLINA, P.C.
 343 E. Six Forks Road, Suite 200
 Raleigh, North Carolina 27609
 NC License No: C-1554

V&M
 Vaughn & Melton
 Consulting Engineers, Inc.
 1800E Associates Lane
 Charlotte, NC 28217
 NC License No: F-1088

PROJECT REFERENCE NO. 1-4400BB		SHEET NO. 17	
RW SHEET NO.		HYDRAULICS ENGINEER	
ROADWAY DESIGN ENGINEER		SEAL 047435	
DOCUMENT NOT CONSIDERED FINAL UNLESS ALL SIGNATURES COMPLETED			

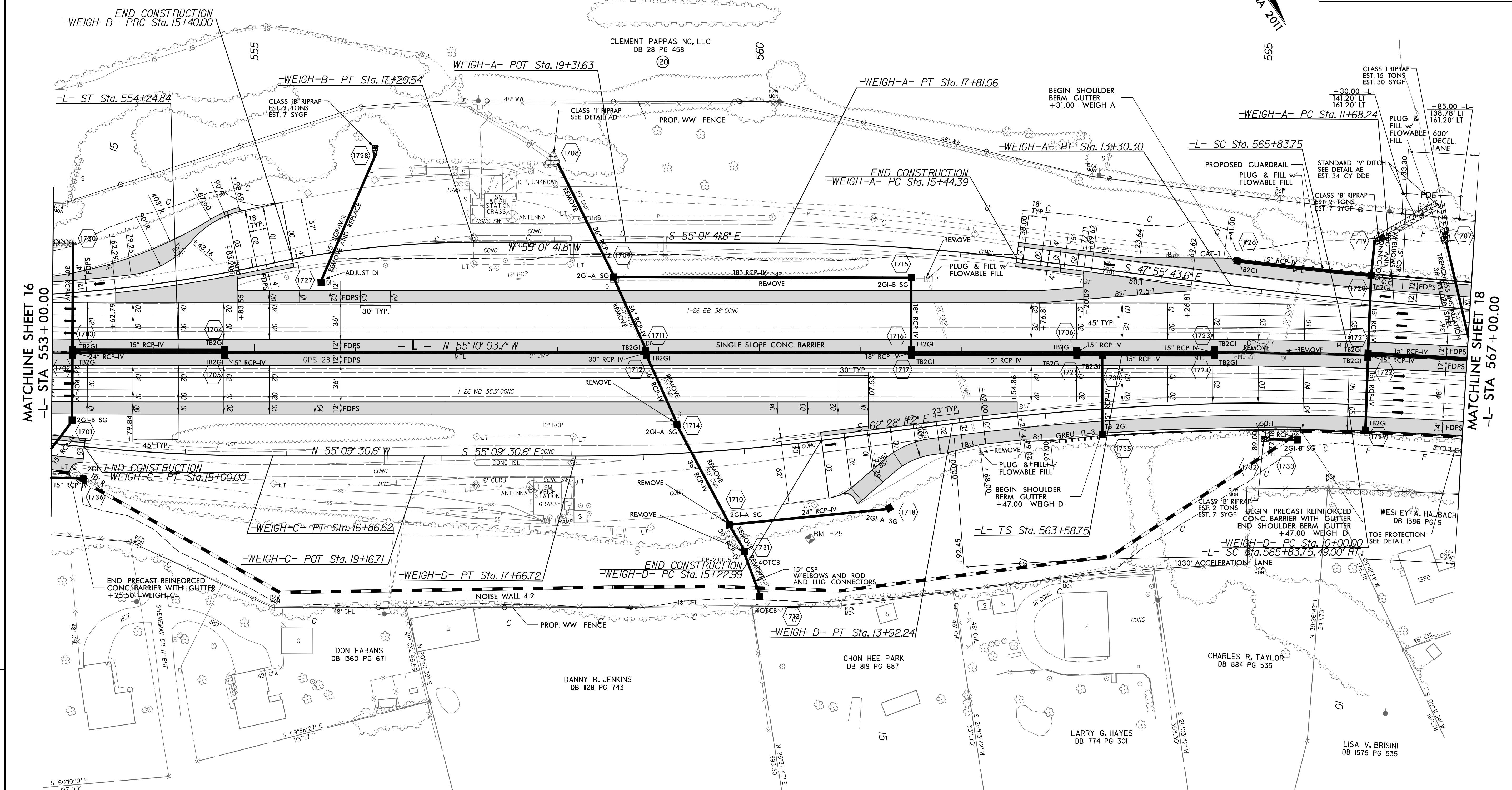
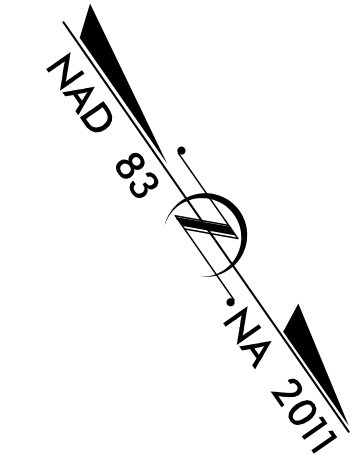

MATCHLINE SHEET 16
-L- STA 553+00.00

MATCHLINE SHEET 18
-L- STA 567+00.00

REVISIONS

30-AUG-2019 16:51
 N:\Roadway\N\proj\14400BB\RDY_PSH_17.dgn
 HNTB

FOR -L-, -WEIGH-A-, -WEIGH-B-, -WEIGH-C-,
 & -WEIGH-D- CURVE DATA, SEE SHEET 2B-1
 FOR -L- PROFILE, SEE SHEET 42 & 43
 FOR -WEIGH-A- & -WEIGH-B- PROFILE, SEE SHEET 51
 FOR -WEIGH-C- & -WEIGH-D- PROFILE, SEE SHEET 50
 FOR SPECIAL DITCH DETAILS, SEE SHEET 2D-1

HNTB
HNTB NORTH CAROLINA, P.C.
343 E. Six Forks Road, Suite 200
Raleigh, North Carolina 27609
NC License No: C-1554

V&M
Vaughn & Melton
Consulting Engineers, Inc.
1800E Associates Lane
Charlotte, NC 28217
NC License No: F-1088

PROJECT REFERENCE NO. 1-4400BB	SHEET NO. 18
RW SHEET NO.	
ROADWAY DESIGN ENGINEER	HYDRAULICS ENGINEER
DOCUMENT NOT CONSIDERED FINAL UNLESS ALL SIGNATURES COMPLETED	

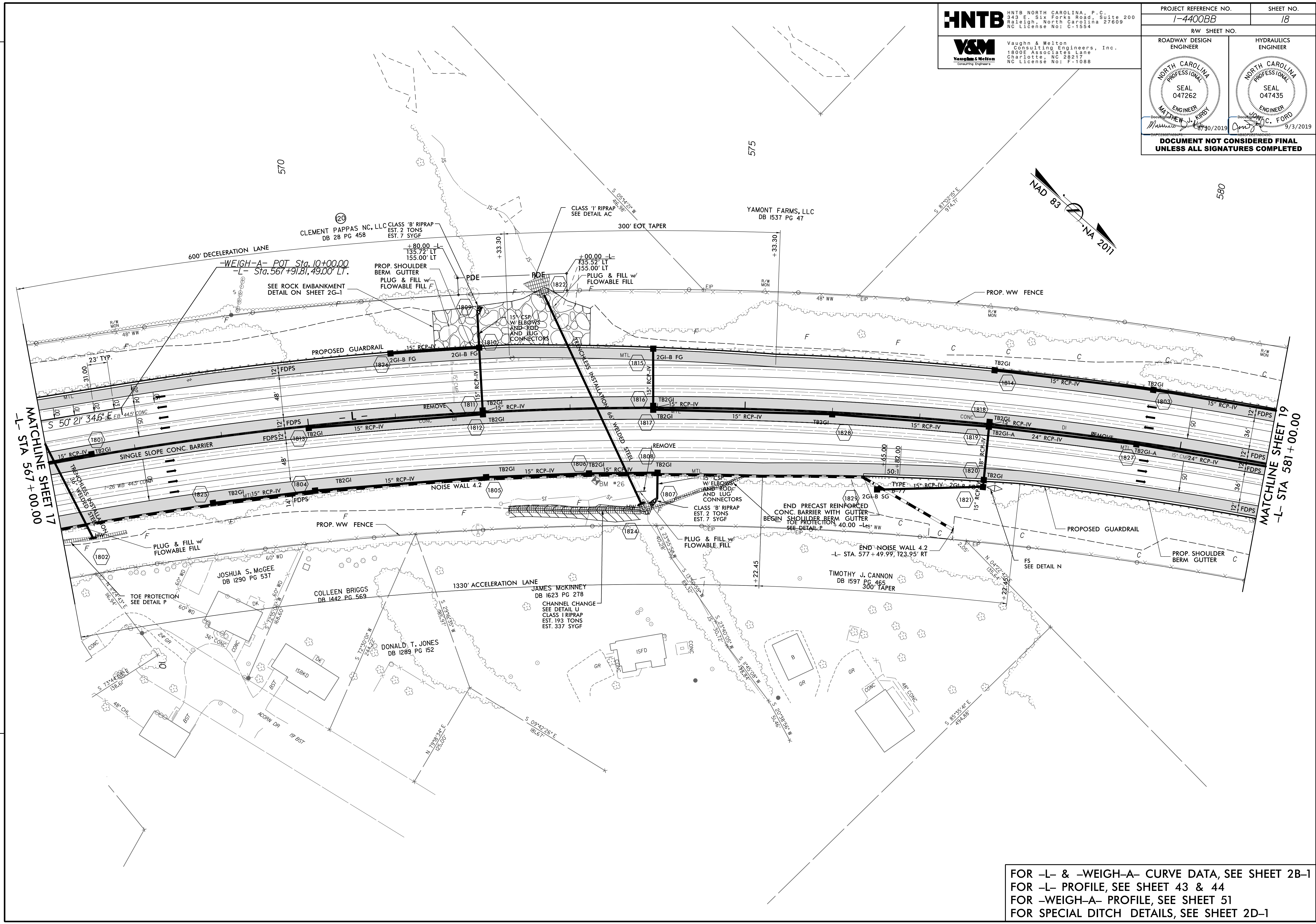

REVISIONS

MATCHLINE SHEET 17
-L- STA 567 + 00.00

MATCHLINE SHEET 19
-L- STA 581 + 00.00

FOR -L- & -WEIGH-A- CURVE DATA, SEE SHEET 2B-1
 FOR -L- PROFILE, SEE SHEET 43 & 44
 FOR -WEIGH-A- PROFILE, SEE SHEET 51
 FOR SPECIAL DITCH DETAILS, SEE SHEET 2D-1

HNTB
HNTB NORTH CAROLINA, P.C.
343 E. Six Forks Road, Suite 200
Raleigh, North Carolina 27609
NC License No: C-1554

V&M
Vaughn & Melton
Consulting Engineers, Inc.
1800E Associates Lane
Charlotte, NC 28217
NC License No: F-1088

PROJECT REFERENCE NO. 1-4400BB	SHEET NO. 19
RW SHEET NO.	
ROADWAY DESIGN ENGINEER	HYDRAULICS ENGINEER
<p>DATE: 8/9/2019</p> <p>DOCUMENT NOT CONSIDERED FINAL UNLESS ALL SIGNATURES COMPLETED</p>	

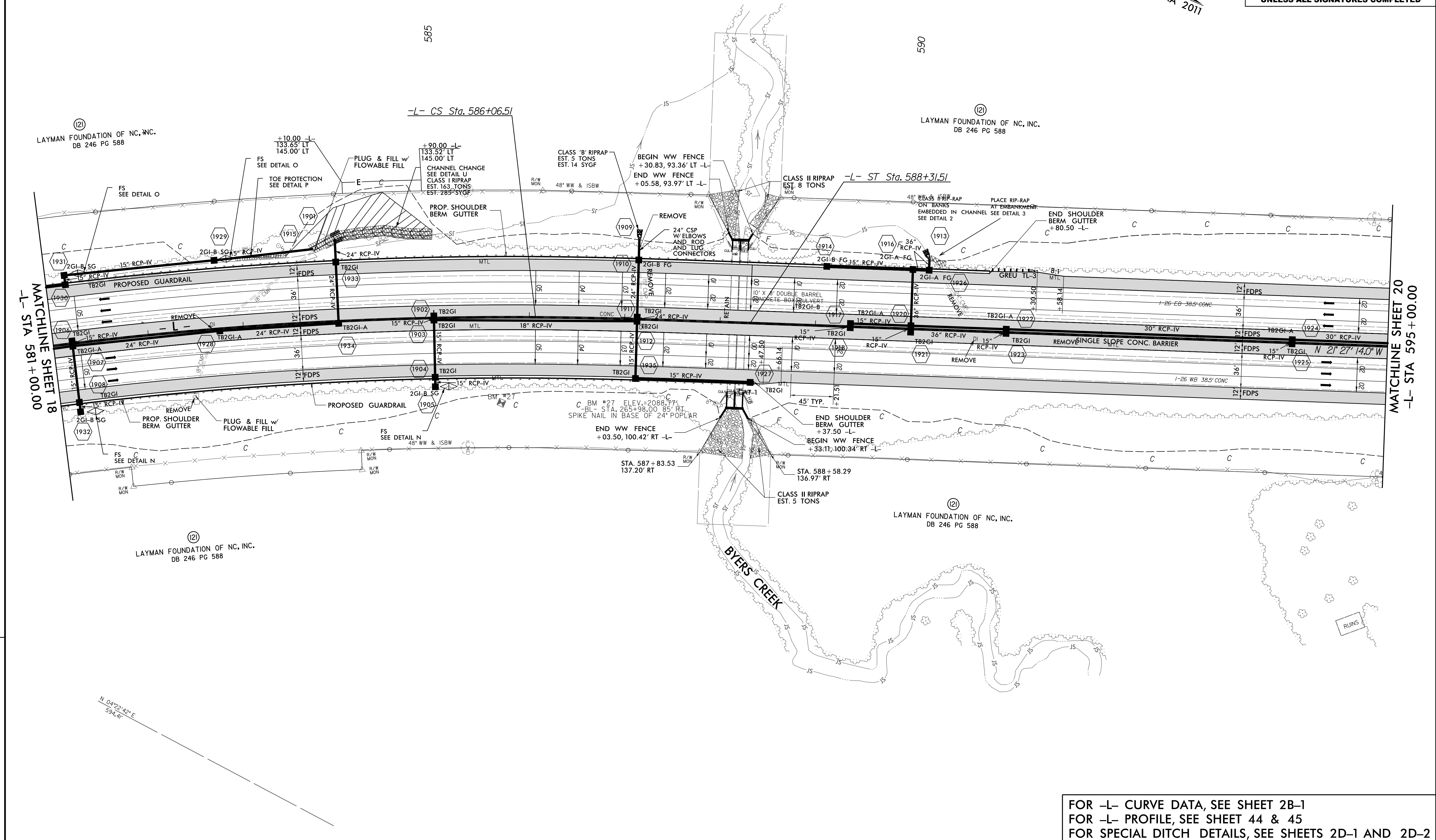
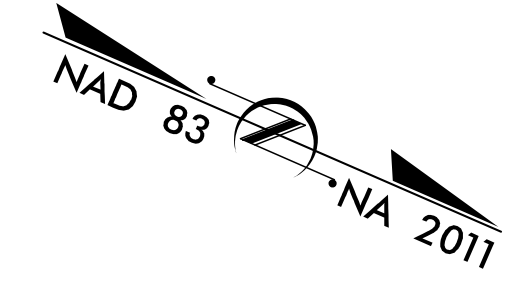

REVISIONS

06-AUG-2019 09:47
N:\Roadway\N-C\14400BB-RD\PSH_19.dgn
HNTB

FOR -L- CURVE DATA, SEE SHEET 2B-1
 FOR -L- PROFILE, SEE SHEET 44 & 45
 FOR SPECIAL DITCH DETAILS, SEE SHEETS 2D-1 AND 2D-2

HNTB
 HNTB NORTH CAROLINA, P.C.
 343 E. Six Forks Road, Suite 200
 Raleigh, North Carolina 27609
 NC License No: C-1554

PARRISH PARTNERS
 Parrish and Partners
 of North Carolina, PLLC
 11325 W Community House Rd
 Suite 260
 Charlotte, NC 28277
 NC License No: P-1212

PROJECT REFERENCE NO. 1-4400BB	SHEET NO. 20
RW SHEET NO.	
ROADWAY DESIGN ENGINEER	HYDRAULICS ENGINEER
DOCUMENT NOT CONSIDERED FINAL UNLESS ALL SIGNATURES COMPLETED	

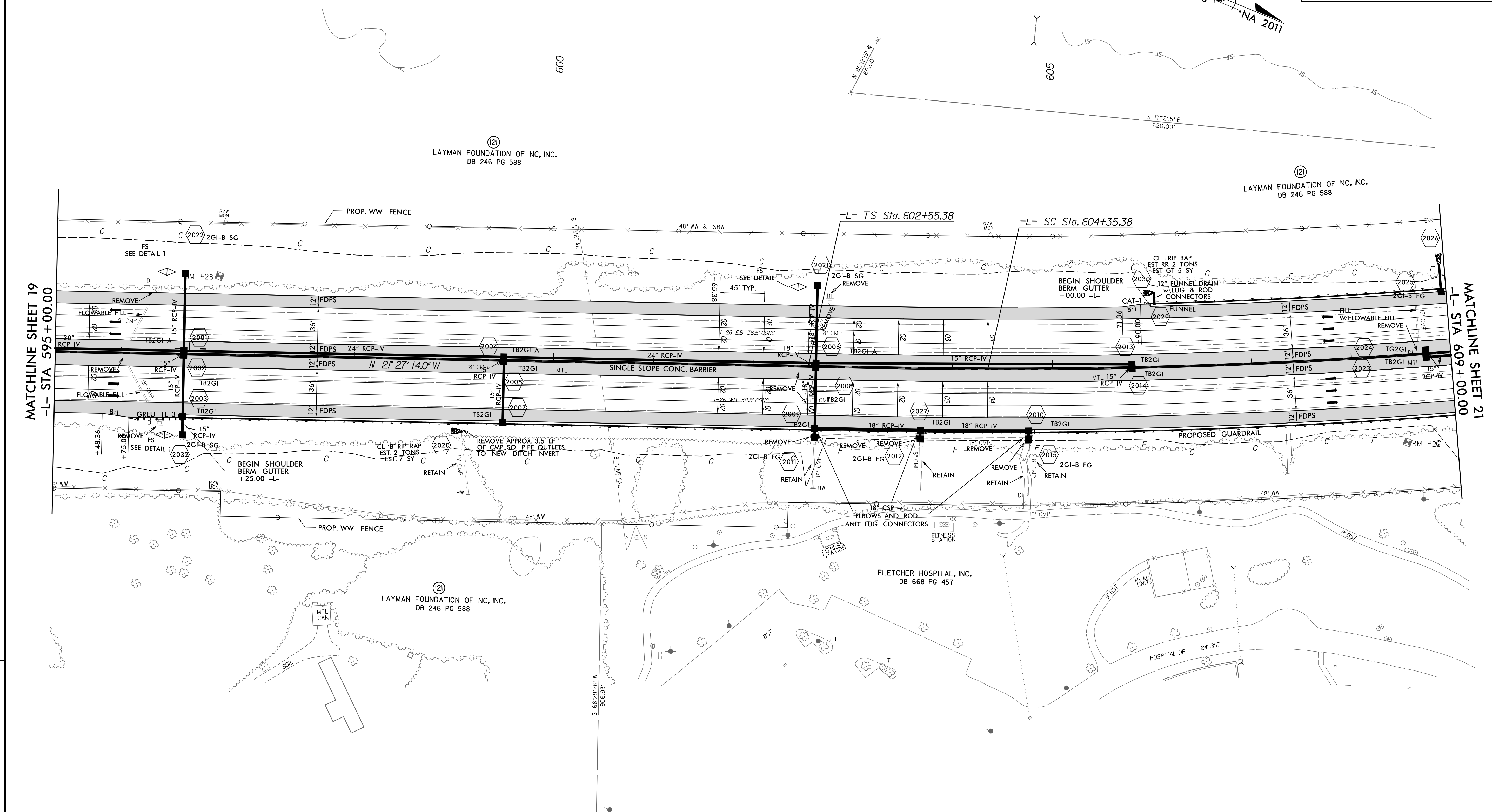
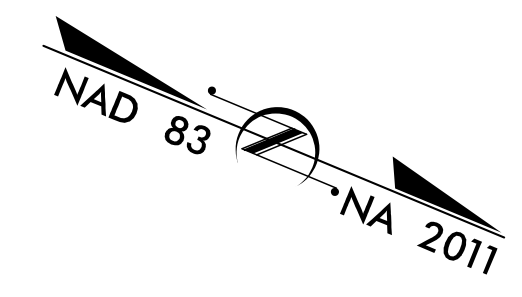

REVISIONS

MATCHLINE SHEET 19
-L- STA 595 + 00.00

MATCHLINE SHEET 21
-L- STA 609 + 00.00

06-AUG-2019 09:47
N:\Roadway\N-C\14400BB-RD\V_PSH_20.dgn
HNTB

FOR -L- CURVE DATA, SEE SHEET 2B-1
FOR -L- PROFILE, SEE SHEET 45 & 46
FOR SPECIAL DITCH DETAILS, SEE SHEET 2D-2

<p>ENGINEER MATTHEW J. KIRBY 8/2019</p>	<p>ENGINEER KEVIN P. HIGGINS 8/9/2019</p>
---	---

DOCUMENT NOT CONSIDERED FINAL
UNLESS ALL SIGNATURES COMPLETED

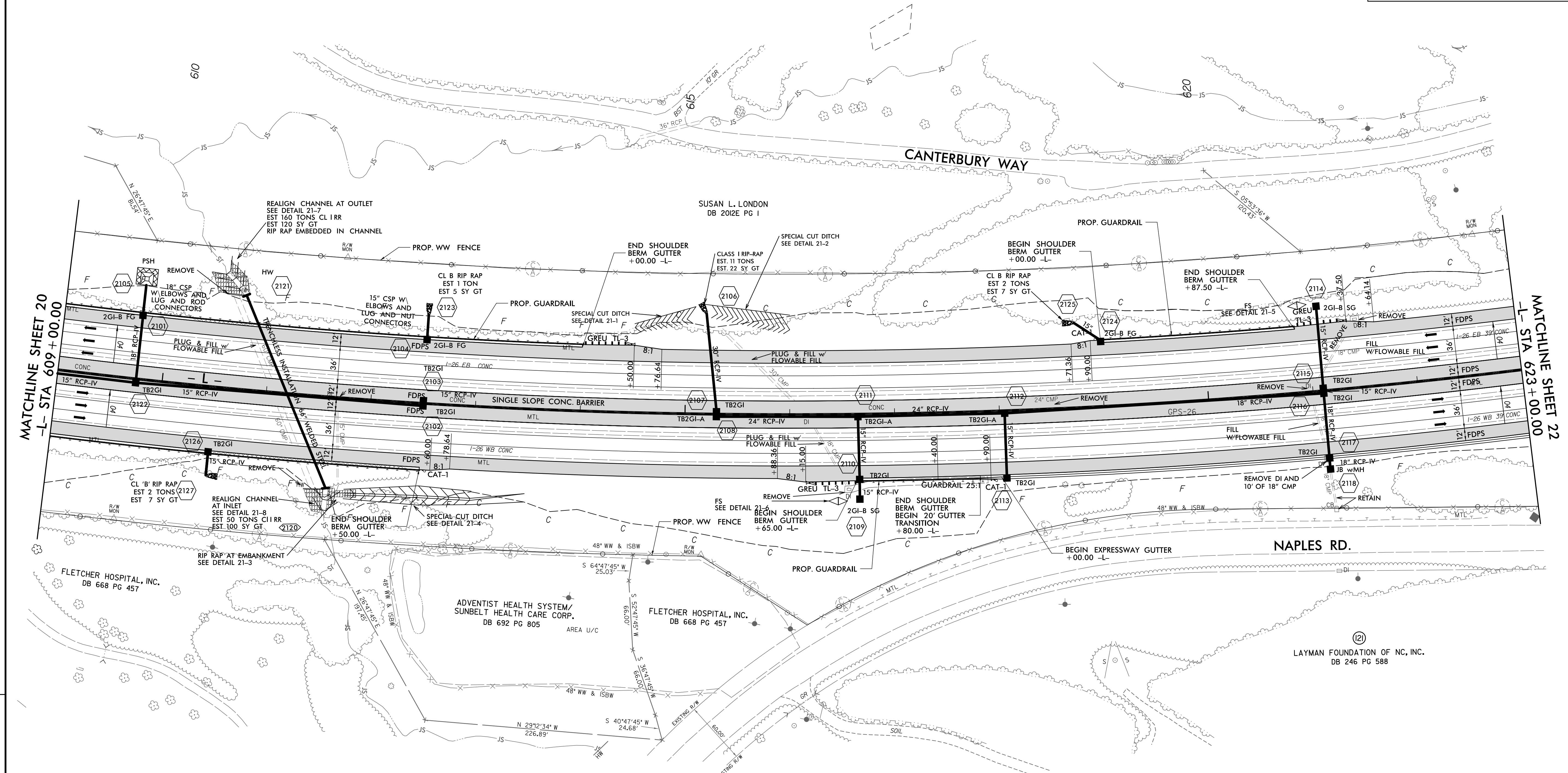
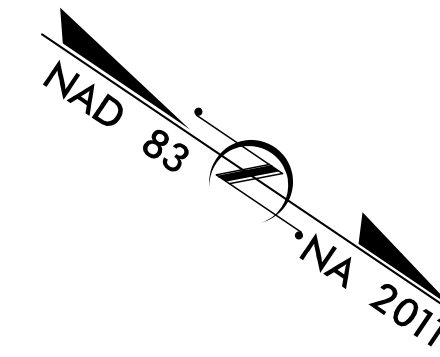

REVISIONS

06-AUG-2019 09:47
N:\Roadway\N-C\14400BB-RD\PSH_21.dgn
HNTB

FOR -L- CURVE DATA, SEE SHEET 2B-1
FOR -L- PROFILE, SEE SHEET 46 & 47
FOR SPECIAL DITCH DETAILS, SEE SHEET 2D-2

HNTB
 HNTB NORTH CAROLINA, P.C.
 343 E. Six Forks Road, Suite 200
 Raleigh, North Carolina 27609
 NC License No: C-1554

PARRISH PARTNERS
 Parrish and Partners
 of North Carolina, PLLC
 11325 W Community House Rd
 Suite 260
 Charlotte, NC 28277
 P-1212
 NC License No: P-1212

PROJECT REFERENCE NO. 1-4400BB	SHEET NO. 22
RW SHEET NO.	HYDRAULICS ENGINEER
ROADWAY DESIGN ENGINEER	SEAL 047262
ENGINEER	SEAL 035700
MATTHEW J. KIRBY 8/9/2019	KEVIN P. HIGGINS 8/9/2019
DOCUMENT NOT CONSIDERED FINAL UNLESS ALL SIGNATURES COMPLETED	

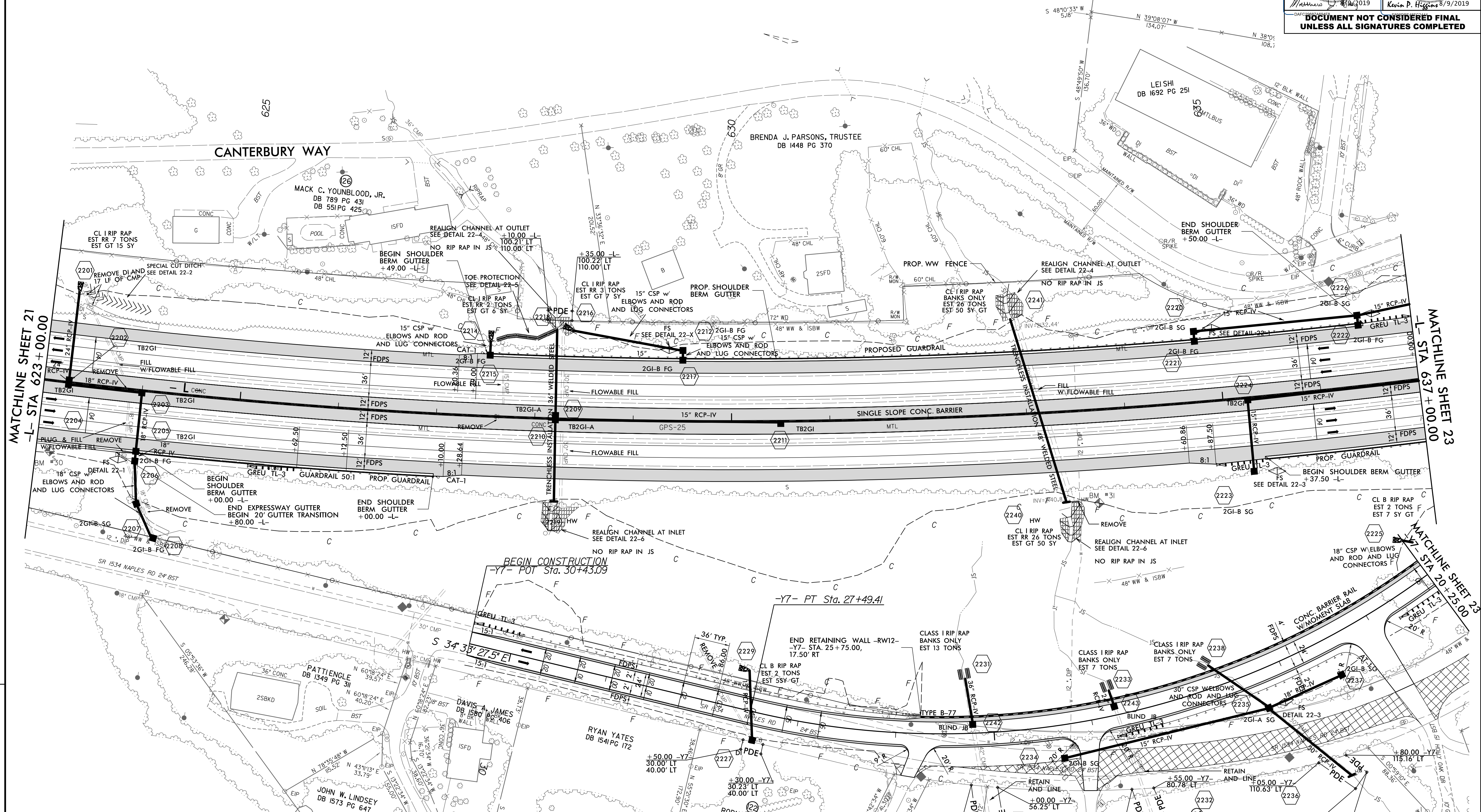
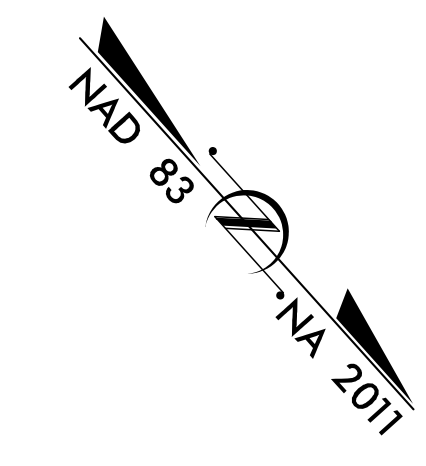

FOR -L- CURVE DATA, SEE SHEET 2B-1
 FOR -Y7- CURVE DATA, SEE SHEET 2B-2
 FOR -L- PROFILE, SEE SHEET 47 & 48
 FOR -Y7- PROFILE, SEE SHEET 57
 FOR SPECIAL DITCH DETAILS, SEE SHEET 2D-2

06-AUG-2019 09:47
 N:\Roadway\N\proj\14400BB\RDY_PSH_22.dgn
 HNTB

REVISIONS

EXECUTIVE INVESTMENTS
 GENERAL PARTNERSHIP
 DB 1325 PG 729

HNTB
 HNTB NORTH CAROLINA, P.C.
 343 E. Six Forks Road, Suite 200
 Raleigh, North Carolina 27609
 NC License No: C-1554

PARRISH PARTNERS
 Parrish and Partners
 of North Carolina, PLLC
 11325 W. Community House Rd
 Suite 260
 Charlotte, NC 28277
 NC License No: P-1212

PROJECT REFERENCE NO. 1-4400BB	SHEET NO. 23
RW SHEET NO.	
ROADWAY DESIGN ENGINEER	HYDRAULICS ENGINEER
DOCUMENT NOT CONSIDERED FINAL UNLESS ALL SIGNATURES COMPLETED	

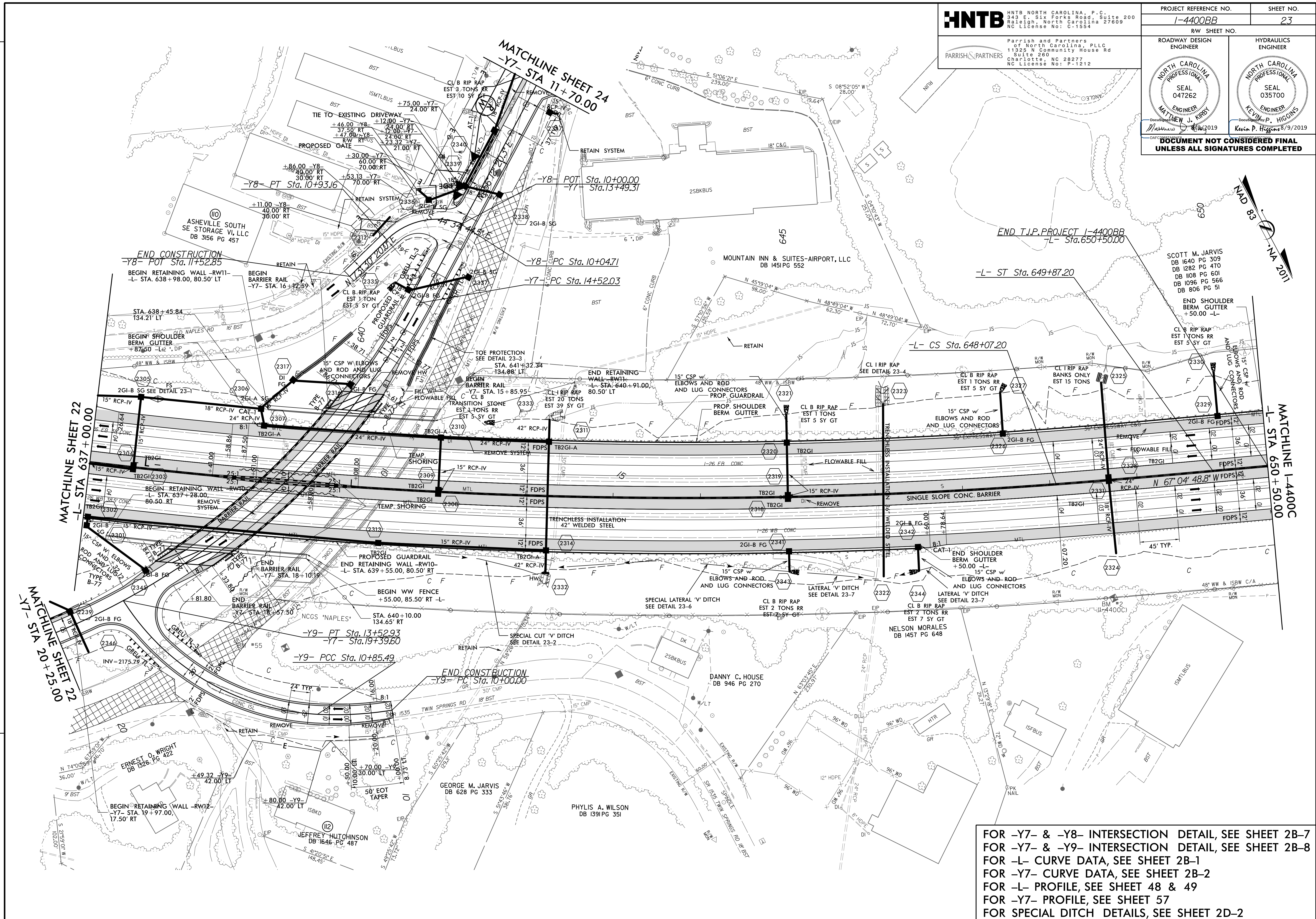

FOR -Y7- & -Y8- INTERSECTION DETAIL, SEE SHEET 2B-7
 FOR -Y7- & -Y9- INTERSECTION DETAIL, SEE SHEET 2B-8
 FOR -L- CURVE DATA, SEE SHEET 2B-1
 FOR -Y7- CURVE DATA, SEE SHEET 2B-2
 FOR -L- PROFILE, SEE SHEET 48 & 49
 FOR -Y7- PROFILE, SEE SHEET 57
 FOR SPECIAL DITCH DETAILS, SEE SHEET 2D-2

REVISIONS

06-AUG-2019 09:47
 N:\Roadway\N-C\14400BB-RD-V_PSH_23.dgn
 HNTB



HNTB NORTH CAROLINA, P.C.
343 E. Six Forks Road, Suite 200
Raleigh, North Carolina 27609
NC License No.: C-1554



Parrish and Partners
of North Carolina, PLLC
11225 W. Community House Rd
Suite 260
Charlotte, NC 28277
NC License No.: P-1212

PROJECT REFERENCE NO. SHEET NO.

1-4400BB 24

RW SHEET NO.

ROADWAY DESIGN ENGINEER HYDRAULICS ENGINEER

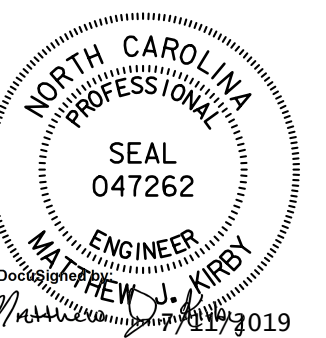
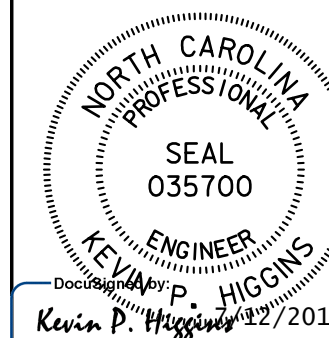
 NORTH CAROLINA PROFESSIONAL ENGINEER SEAL 047262 MATTHEW J. KURB 11/13/2019	 NORTH CAROLINA PROFESSIONAL ENGINEER SEAL 035700 KEVIN P. HIGGINS 12/2/2019
---	---

DOCUMENT NOT CONSIDERED FINAL UNLESS ALL SIGNATURES COMPLETED

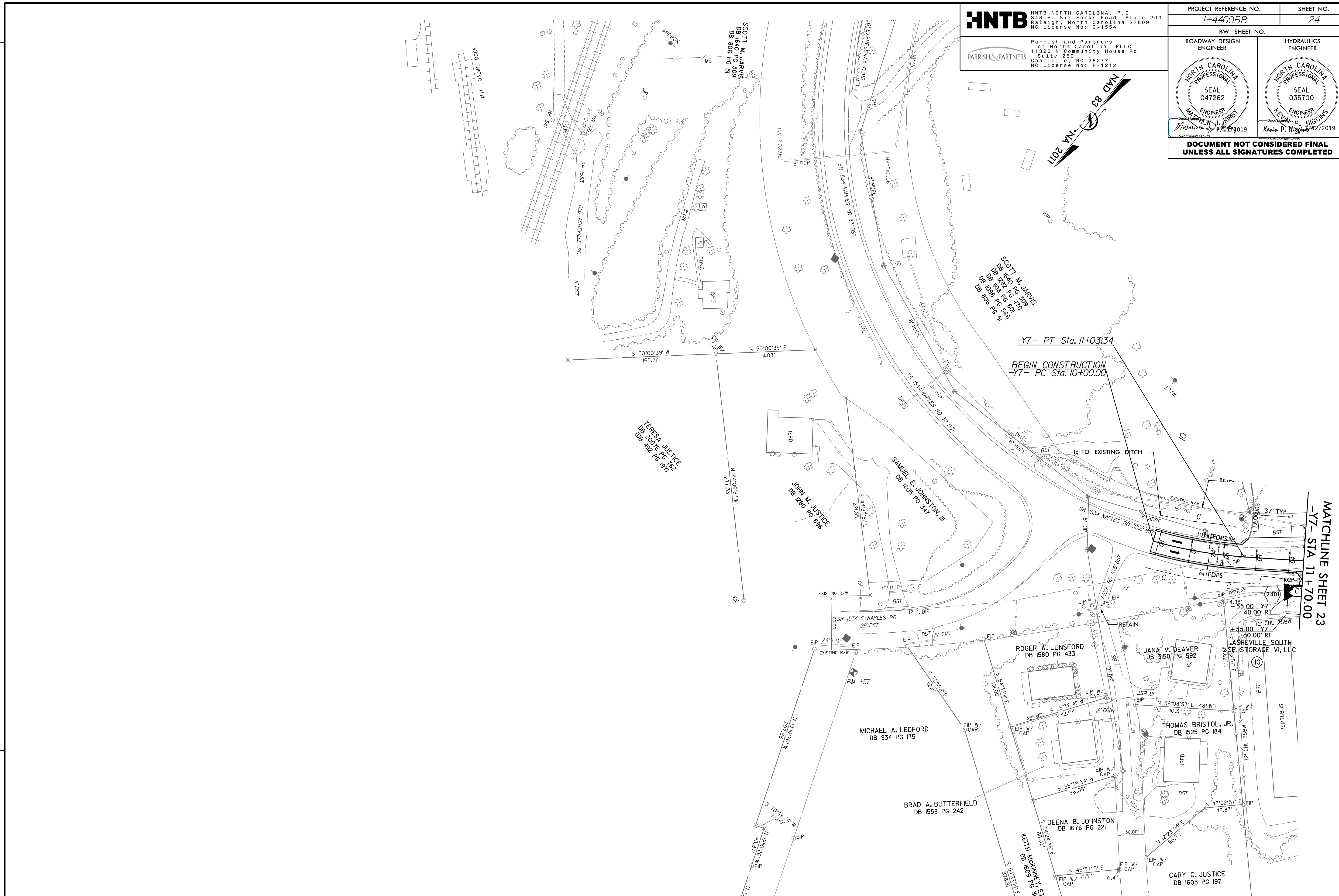
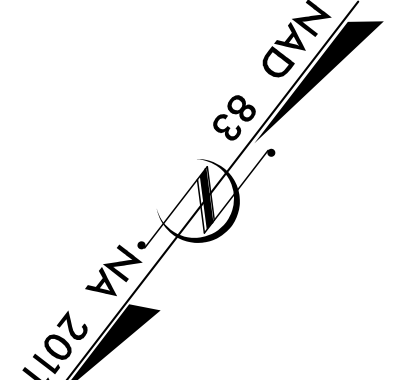

REVISIONS

FOR -Y7- CURVE DATA, SEE SHEET 2B-2
FOR -Y7- PROFILE, SEE SHEET 57
FOR SPECIAL DITCH DETAILS, SEE SHEET 2D-2

MATCHLINE SHEET 23
-Y7- STA 11 + 70.00

HNTB
 HNTB NORTH CAROLINA, P.C.
 343 E. Six Forks Road, Suite 200
 Raleigh, North Carolina 27609
 NC License No: C-1554

V&M
 Vaughn & Melton
 Consulting Engineers, Inc.
 1800E Associates Lane
 Charlotte, NC 28217
 NC License No: F-1088

PROJECT REFERENCE NO. 1-4400BB	SHEET NO. 25
ROADWAY DESIGN ENGINEER	HYDRAULICS ENGINEER
DOCUMENT NOT CONSIDERED FINAL UNLESS ALL SIGNATURES COMPLETED	

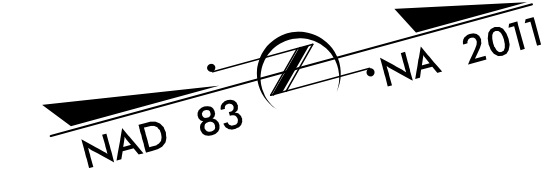

REVISIONS

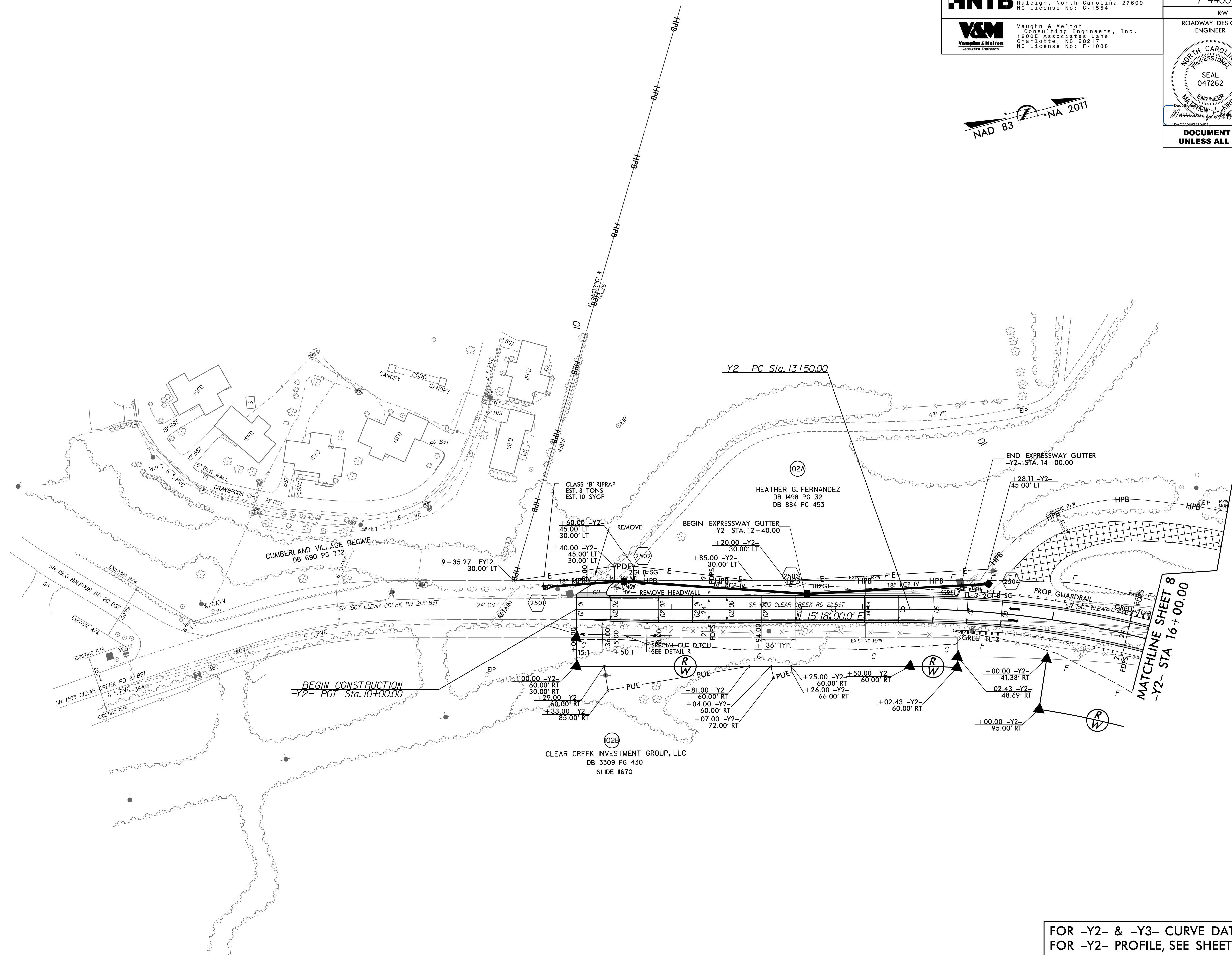

11-JUL-2019 14:41
 N:\Roadway\Projects\14400BB\RDY_PSH_25.dgn
 HNTB

FOR -Y2- & -Y3- CURVE DATA, SEE SHEET 2B-2
 FOR -Y2- PROFILE, SEE SHEET 53
 FOR -Y3- PROFILE, SEE SHEET 54
 FOR SPECIAL DITCH DETAILS, SEE SHEET 2D-1

HNTB

HNTB NORTH CAROLINA, P.C.
343 E. Six Forks Road, Suite 200
Raleigh, North Carolina 27609
NC License No: C-1554

V&M
Vaughn & Melton
Consulting Engineers, Inc.

Vaughn & Melton
Consulting Engineers, Inc.
1800E Associates Lane
Charlotte, NC 28217
NC License No: F-1088

PROJECT REFERENCE NO. SHEET NO.

1-4400BB 26

RW SHEET NO.

ROADWAY DESIGN ENGINEER HYDRAULICS ENGINEER

Professional Engineer seals for Matthew J. Kurb and Jonathan S. Ford, both North Carolina Professional Engineers with Seal 047262 and Seal 047435 respectively. The seal for Jonathan S. Ford is dated 12/17/2019.

DOCUMENT NOT CONSIDERED FINAL UNLESS ALL SIGNATURES COMPLETED

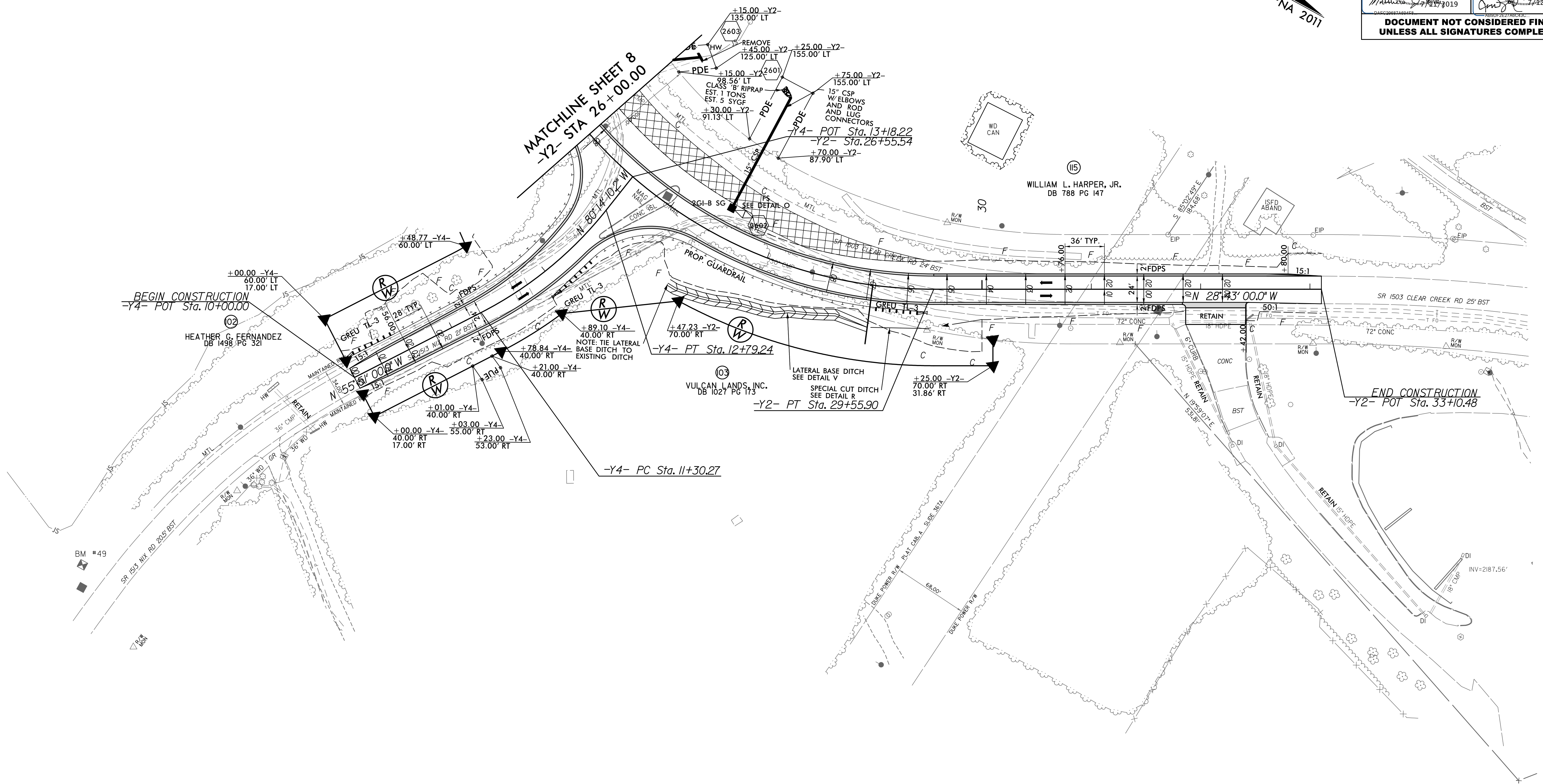
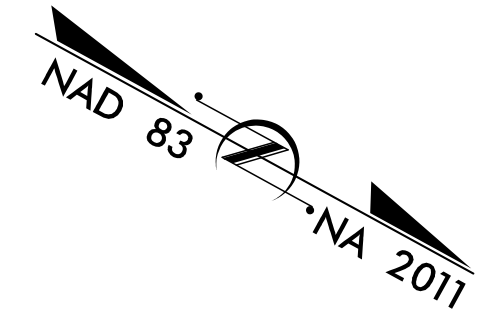

REVISIONS

11-JUL-2019 14:41
N:\Roadway\Projects\14400BB-RD\PSH_26.dgn
HNTB

FOR -Y2- & -Y4- INTERSECTION DETAIL, SEE SHEET 2B-5
 FOR -Y2- & -Y4- CURVE DATA, SEE SHEET 2B-2
 FOR -Y2- PROFILE, SEE SHEET 53
 FOR -Y4- PROFILE, SEE SHEET 54
 FOR SPECIAL DITCH DETAILS, SEE SHEET 2D-1

HNTB
 HNTB NORTH CAROLINA, P.C.
 343 E. Six Forks Road, Suite 200
 Raleigh, North Carolina 27609
 NC License No: C-1554

V&M
 Vaughn & Melton
 Consulting Engineers, Inc.
 1800E Associates Lane
 Charlotte, NC 28217
 NC License No: F-1088

PROJECT REFERENCE NO. 1-4400BB	SHEET NO. 27
RW SHEET NO.	
ROADWAY DESIGN ENGINEER	HYDRAULICS ENGINEER
DOCUMENT NOT CONSIDERED FINAL UNLESS ALL SIGNATURES COMPLETED	

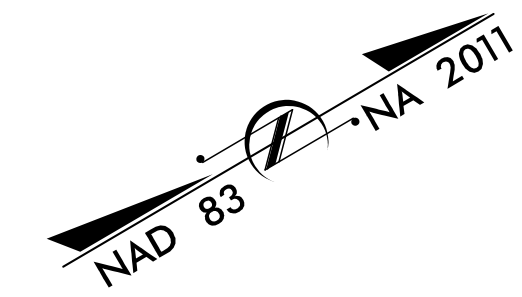

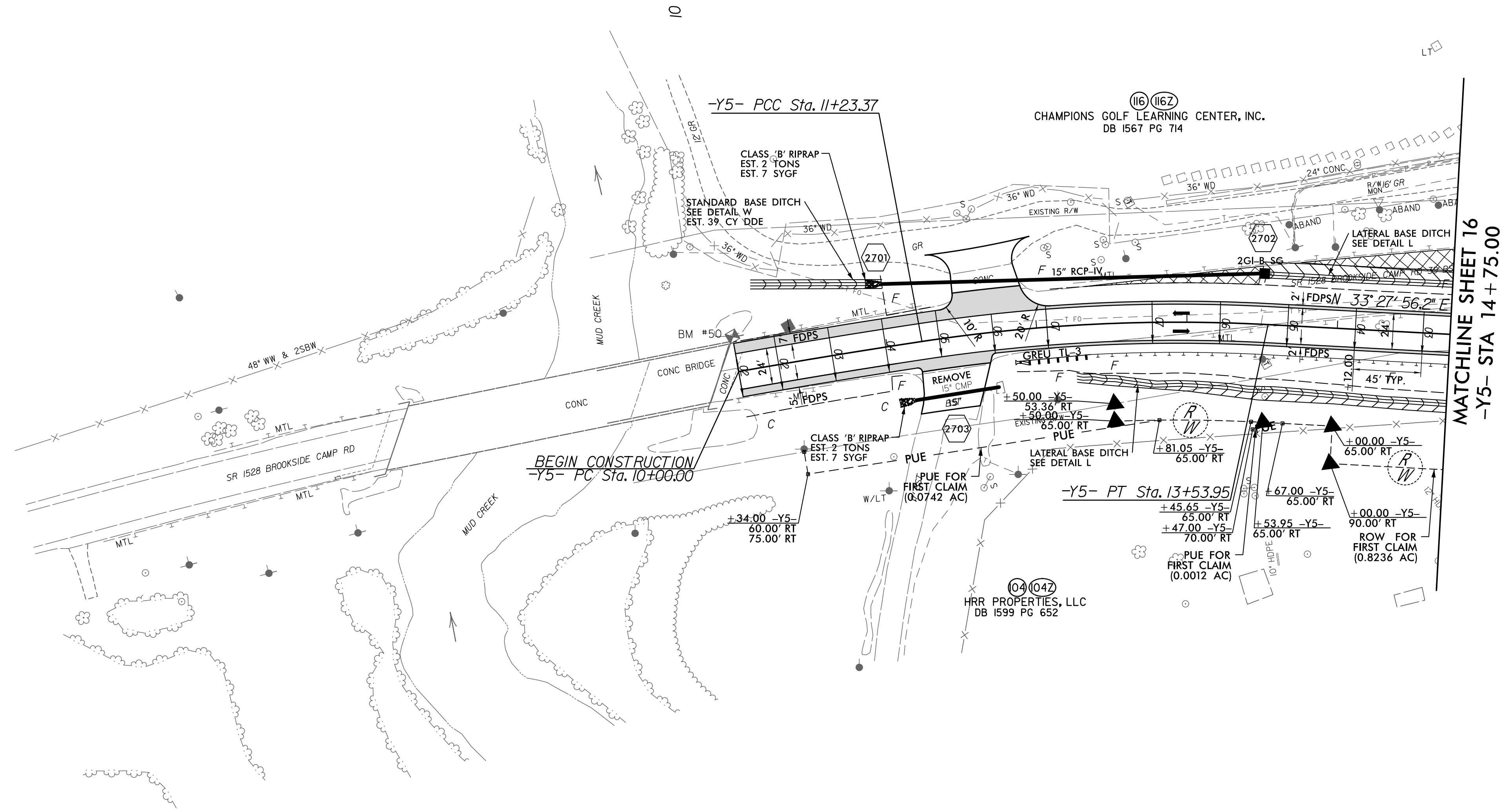

REVISIONS



MATCHLINE SHEET 16
-Y5- STA 14+75.00

11-JUL-2019 14:41
N:\Roadway\Projects\14400BB-RD\PSH_27.dgn
HNTB

FOR -Y5- CURVE DATA, SEE SHEET 2B-2
FOR -Y5- PROFILE, SEE SHEET 55
FOR SPECIAL DITCH DETAILS, SEE SHEET 2D-1

PROJECT REFERENCE NO. 1-4400BB		SHEET NO. 28	
RW SHEET NO.			
ROADWAY DESIGN ENGINEER		HYDRAULICS ENGINEER	
 MATTHEW J. KIRBY ENGINEER SEAL 047262 NORTH CAROLINA PROFESSIONAL ENGINEER		 JON C. FORD ENGINEER SEAL 047435 NORTH CAROLINA PROFESSIONAL ENGINEER	
DOCUMENT NOT CONSIDERED FINAL UNLESS ALL SIGNATURES COMPLETED			

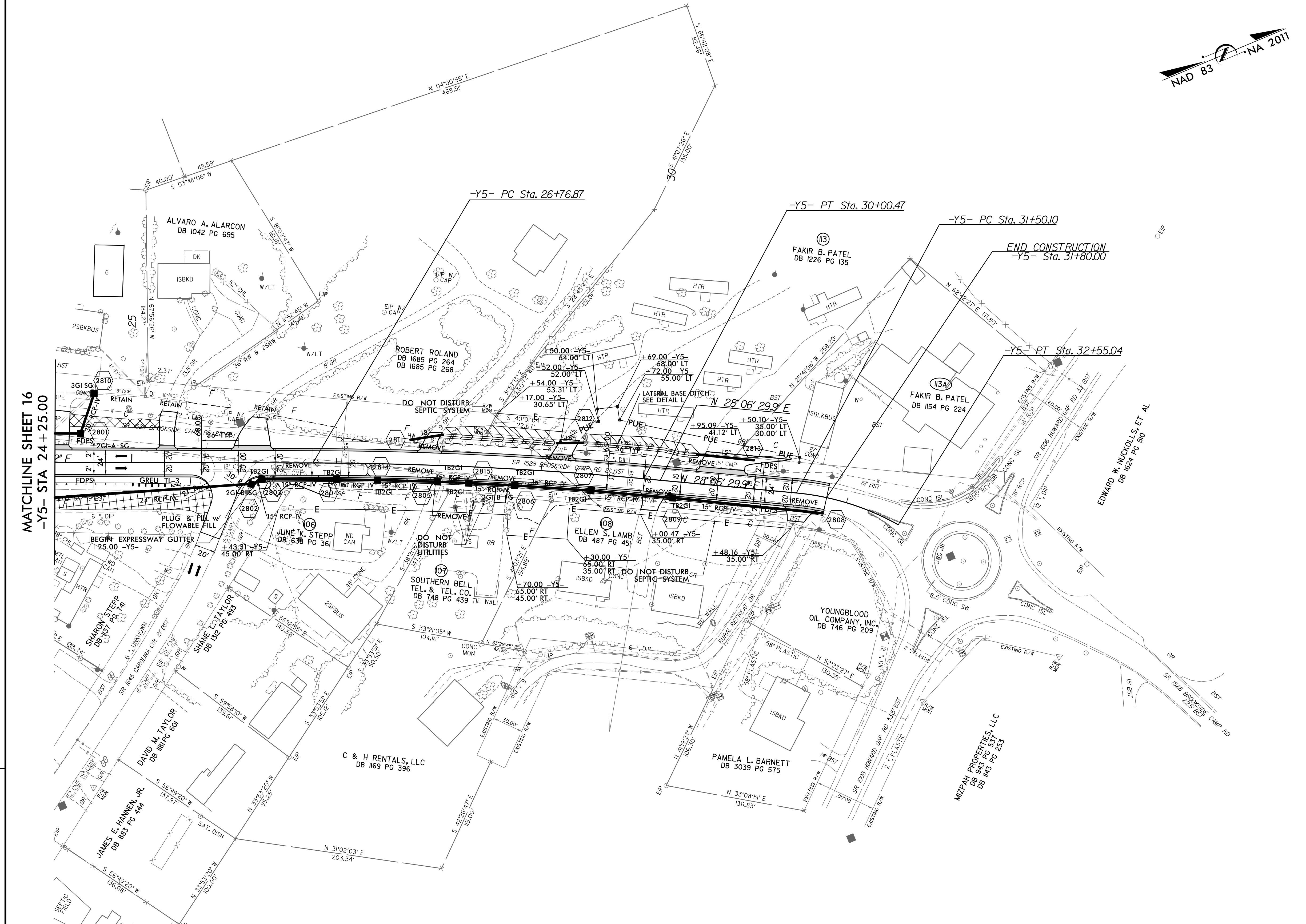
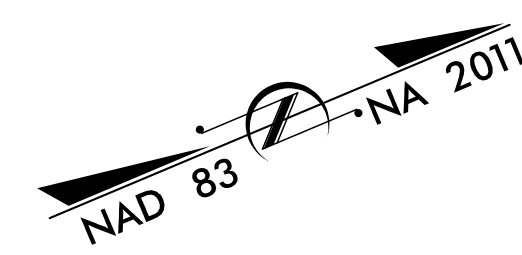

REVISIONS

16-JUL-2019 23:36
N:\Roadway\N-C\14400BB\RDY_PSH_28.dgn
HNTB

FOR -Y5- CURVE DATA, SEE SHEET 2B-2
FOR -Y5- PROFILE, SEE SHEET 55
FOR SPECIAL DITCH DETAILS, SEE SHEET 2D-1

HNTB

HNTB NORTH CAROLINA, P.C.
343 E. Six Forks Road, Suite 200
Raleigh, North Carolina 27609
NC License No: C-1554

V&M
Vaughn & Melton
Consulting Engineers

Vaughn & Melton
Consulting Engineers, Inc.
1800E Associates Lane
Charlotte, NC 28217
NC License No: F-1088

PROJECT REFERENCE NO.

1-4400BB

SHEET NO.

29

RW SHEET NO.

ROADWAY DESIGN ENGINEER

HYDRAULICS ENGINEER

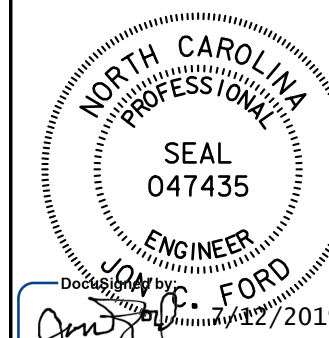
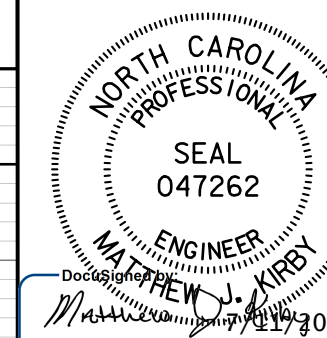

DOCUMENT NOT CONSIDERED FINAL
UNLESS ALL SIGNATURES COMPLETED

-L- EB

BEGIN GRADE
-L- STA 380+44.02
ELEV = 2,166.99

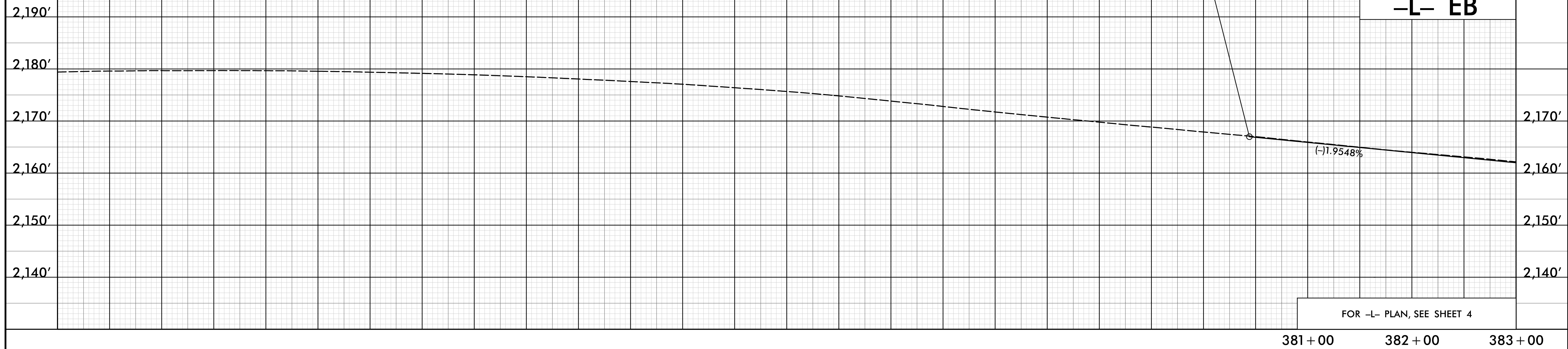

FOR -L- PLAN, SEE SHEET 4

-L- WB

BEGIN GRADE
-L- STA 380+44.02
ELEV = 2,168.10

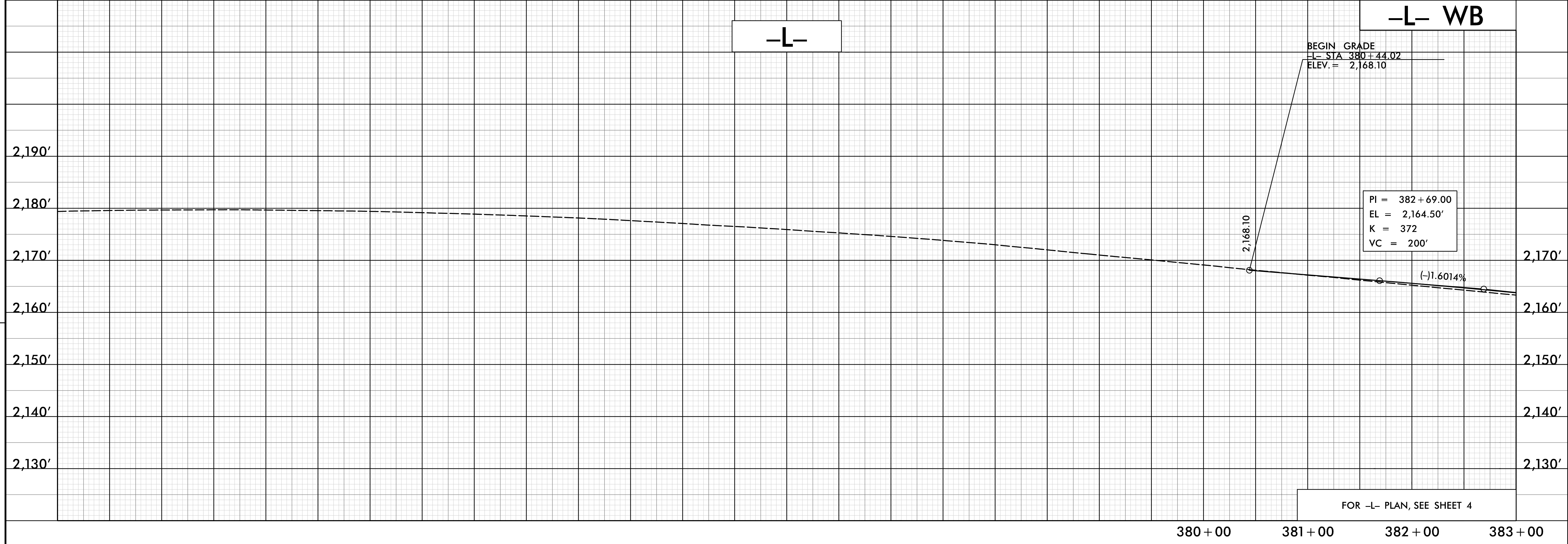

PI = 382+69.00
EL = 2,164.50'
K = 372
VC = 200'

FOR -L- PLAN, SEE SHEET 4

REVISIONS

11-JUL-2019 14:41
N:\Roadway\Proj\14400BB-RDY_PFL_S29.dgn
HNTB

HNTB

HNTB NORTH CAROLINA, P.C.
343 E. Six Forks Road, Suite 200
Raleigh, North Carolina 27609
NC License No: C-1554

Consulting Engineers

Vaughn & Melton
Consulting Engineers, Inc.
1800E Associates Lane
Charlotte, NC 28217
NC License No: F-1088

PROJECT REFERENCE NO. SHEET NO.

1-4400BB

30

RW SHEET NO.

ROADWAY DESIGN ENGINEER

HYDRAULICS ENGINEER

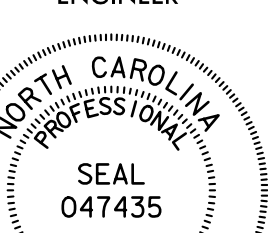
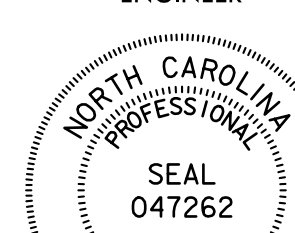

Matthew J. Kurb
Professional Engineer
04/22/2019

Jonathan C. Ford
Professional Engineer
04/22/2019

DOCUMENT NOT CONSIDERED FINAL
UNLESS ALL SIGNATURES COMPLETED

-L- EB

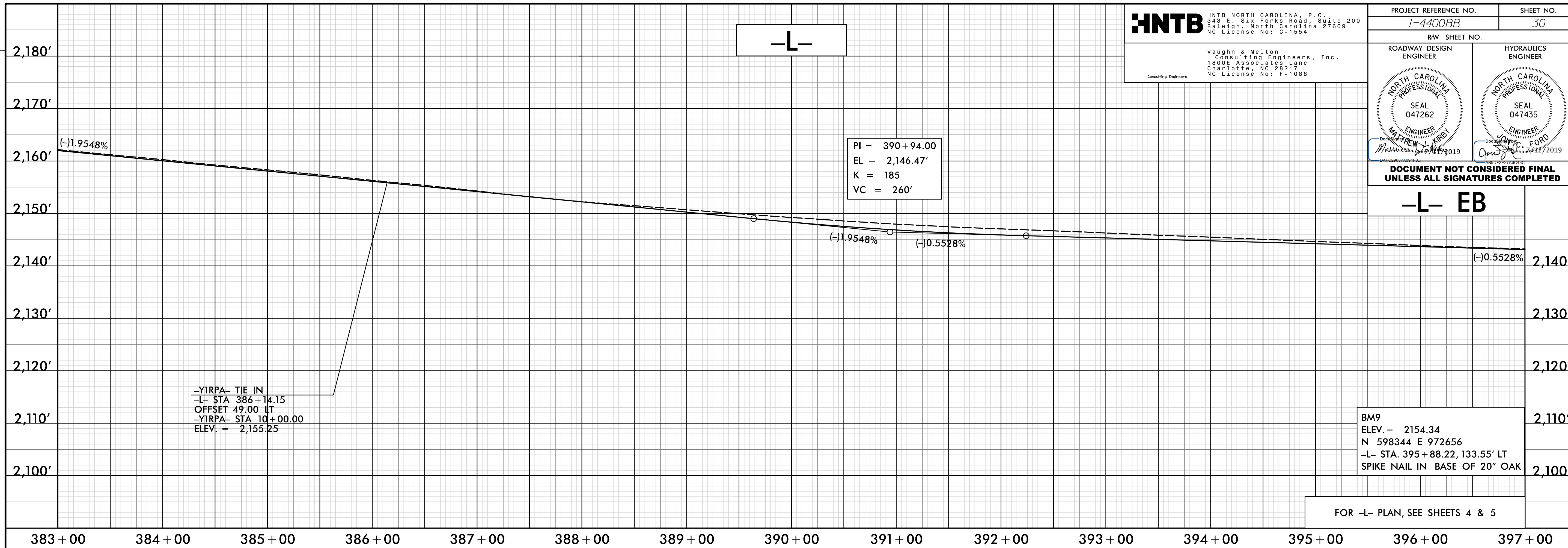

FOR -L- PLAN, SEE SHEETS 4 & 5

-L- WB

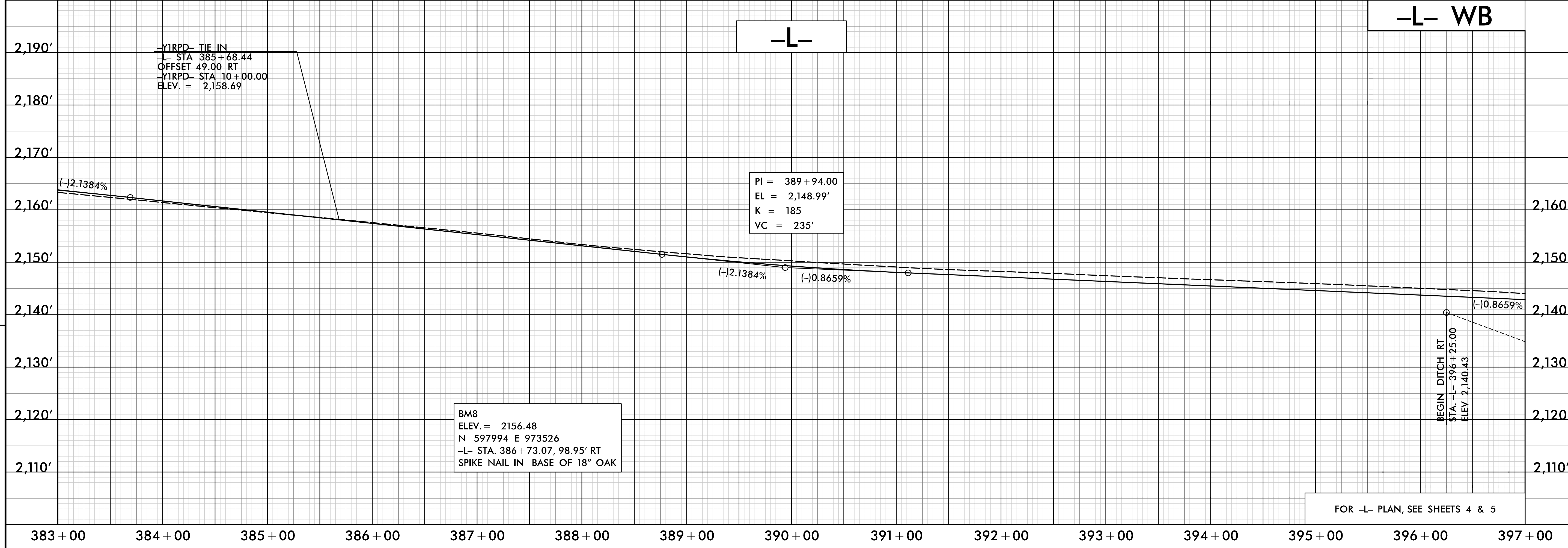

FOR -L- PLAN, SEE SHEETS 4 & 5

REVISIONS

11-JUL-2019 14:41
N:\Roadway\Projects\14400BB-RDY_PFL_S30.dgn
HNTB

HNTB
HNTB NORTH CAROLINA, P.C.
343 E. Six Forks Road, Suite 200
Raleigh, North Carolina 27609
NC License No: C-1554

Vaughn & Melton
Consulting Engineers, Inc.
1800E Associates Lane
Charlotte, NC 28217
NC License No: F-1088
Consulting Engineers

PROJECT REFERENCE NO.
1-4400BB
SHEET NO.
31

RW SHEET NO.
ROADWAY DESIGN ENGINEER
HYDRAULICS ENGINEER
NORTH CAROLINA PROFESSIONAL SEAL 047262
NORTH CAROLINA PROFESSIONAL SEAL 047435
MATTHEW J. KIRBY
JONATHAN C. FORD
2/17/2019
2/17/2019

DOCUMENT NOT CONSIDERED FINAL
UNLESS ALL SIGNATURES COMPLETED

-L- EB

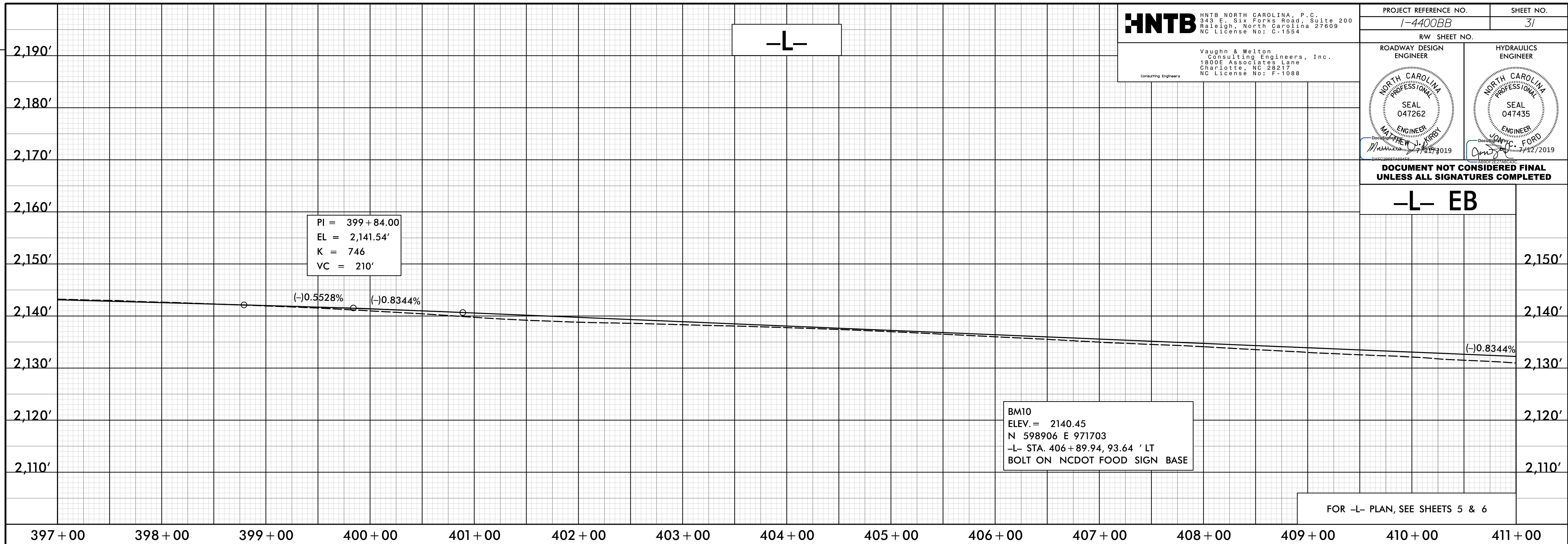

-L- WB

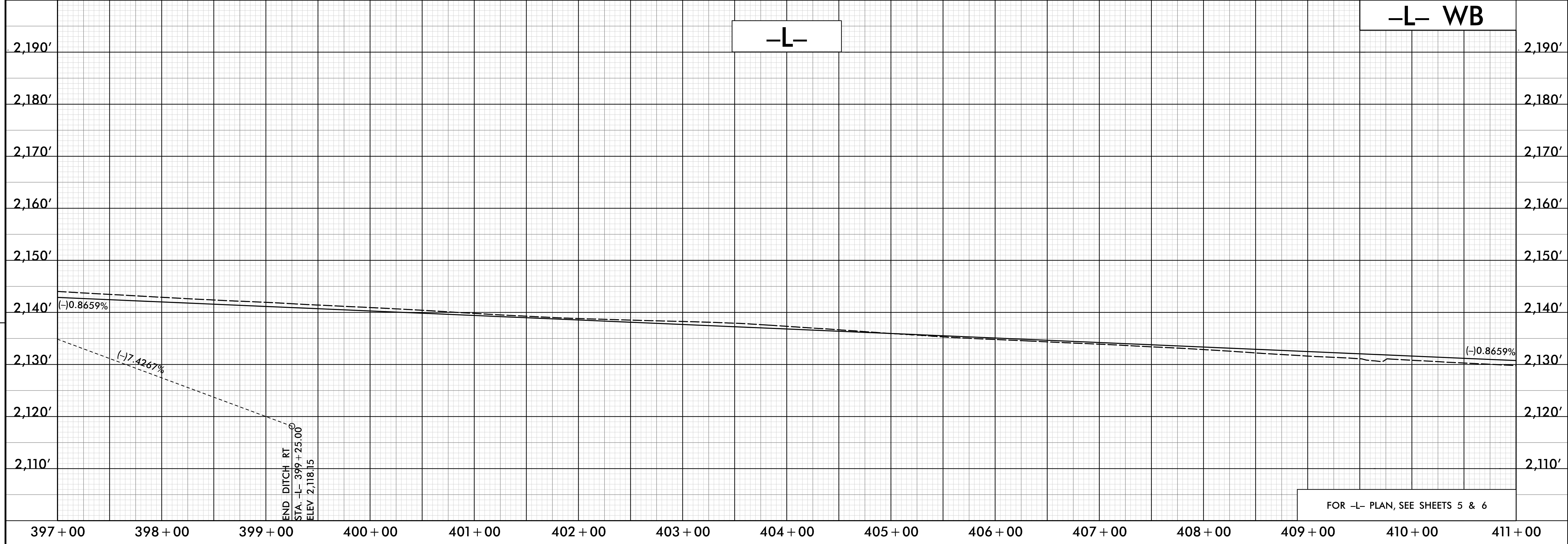

REVISIONS

11-JUL-2019 14:41
N:\Roadway\Projects\144000BB-RDY_PFL_531.dgn
HNTB

HNTB

HNTB NORTH CAROLINA, P.C.
343 E. Six Forks Road, Suite 200
Raleigh, North Carolina 27609
NC License No: C-1554

Vaughn & Melton
Consulting Engineers, Inc.
1800E Associates Lane
Charlotte, NC 28217
NC License No: F-1088

PROJECT REFERENCE NO. SHEET NO.

1-4400BB

32

RW SHEET NO.

ROADWAY DESIGN ENGINEER

HYDRAULICS ENGINEER

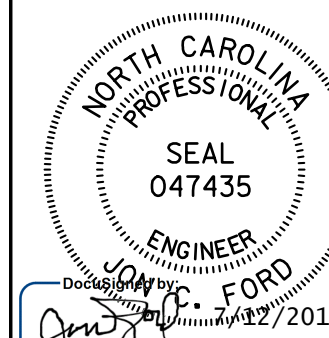
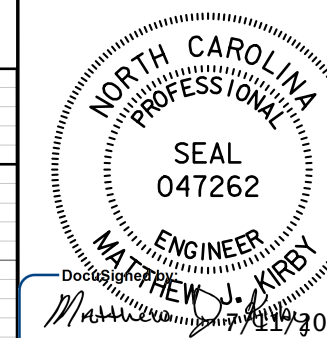

DOCUMENT NOT CONSIDERED FINAL
UNLESS ALL SIGNATURES COMPLETED

-L- EB

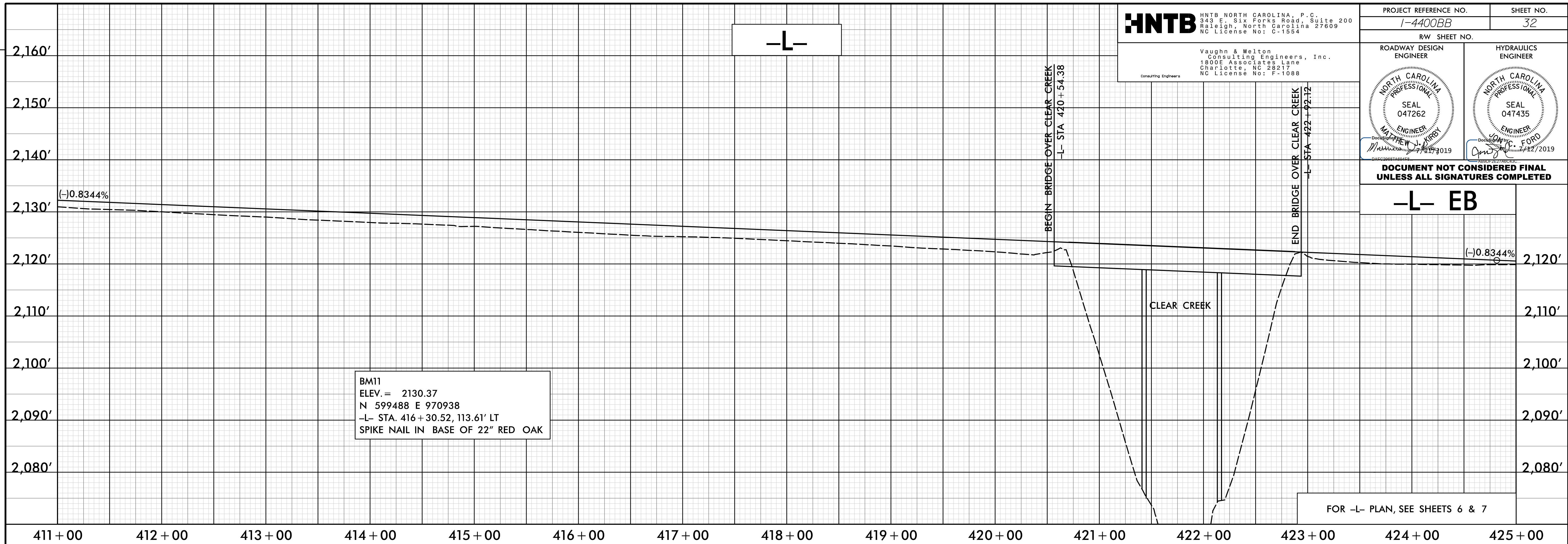

-L- WB

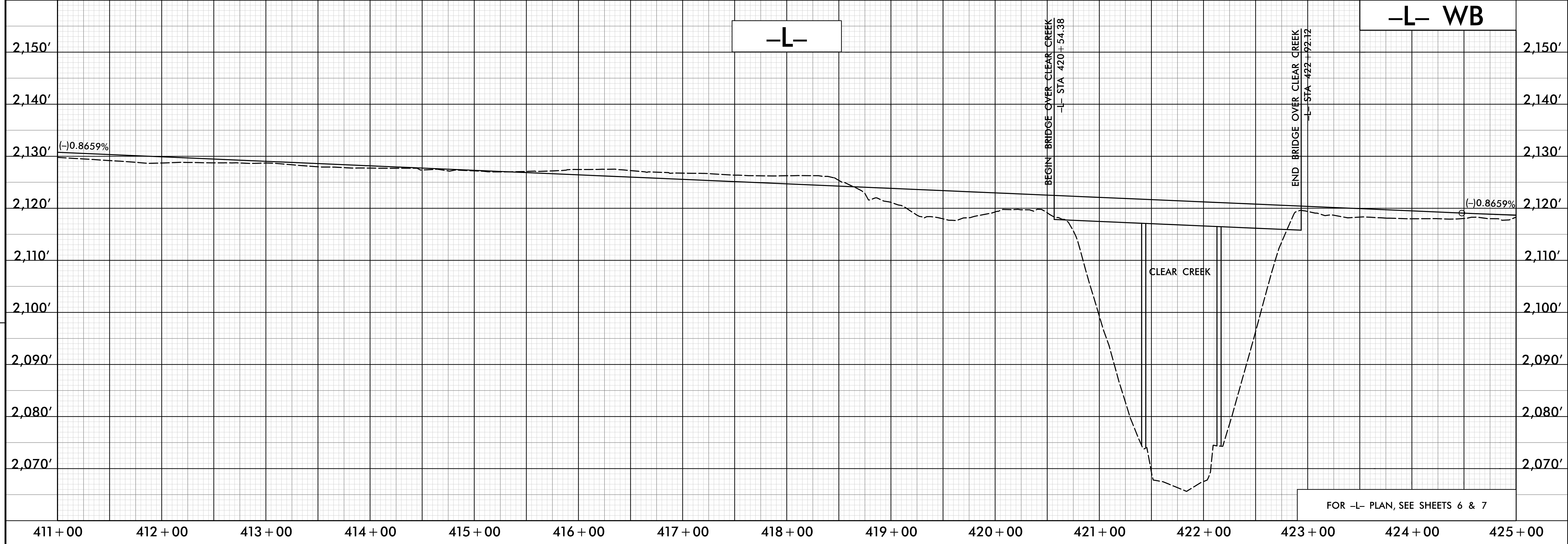

REVISIONS

11-JUL-2019 14:41
N:\Roadway\Projects\144000\BB-RDY_PFL_S32.dgn
HNTB

HNTB

HNTB NORTH CAROLINA, P.C.
343 E. Six Forks Road, Suite 200
Raleigh, North Carolina 27609
NC License No: C-1554

Vaughn & Melton
Consulting Engineers, Inc.
1800E Associates Lane
Charlotte, NC 28217
NC License No: F-1088

PROJECT REFERENCE NO. SHEET NO.

1-4400BB

33

RW SHEET NO.

ROADWAY DESIGN ENGINEER

HYDRAULICS ENGINEER

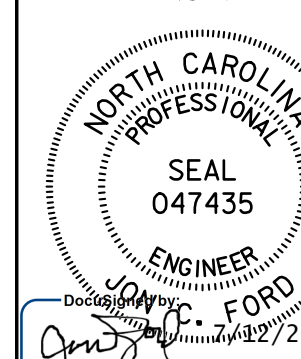
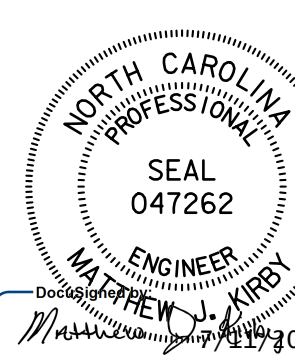

DOCUMENT NOT CONSIDERED FINAL
UNLESS ALL SIGNATURES COMPLETED

-L- EB

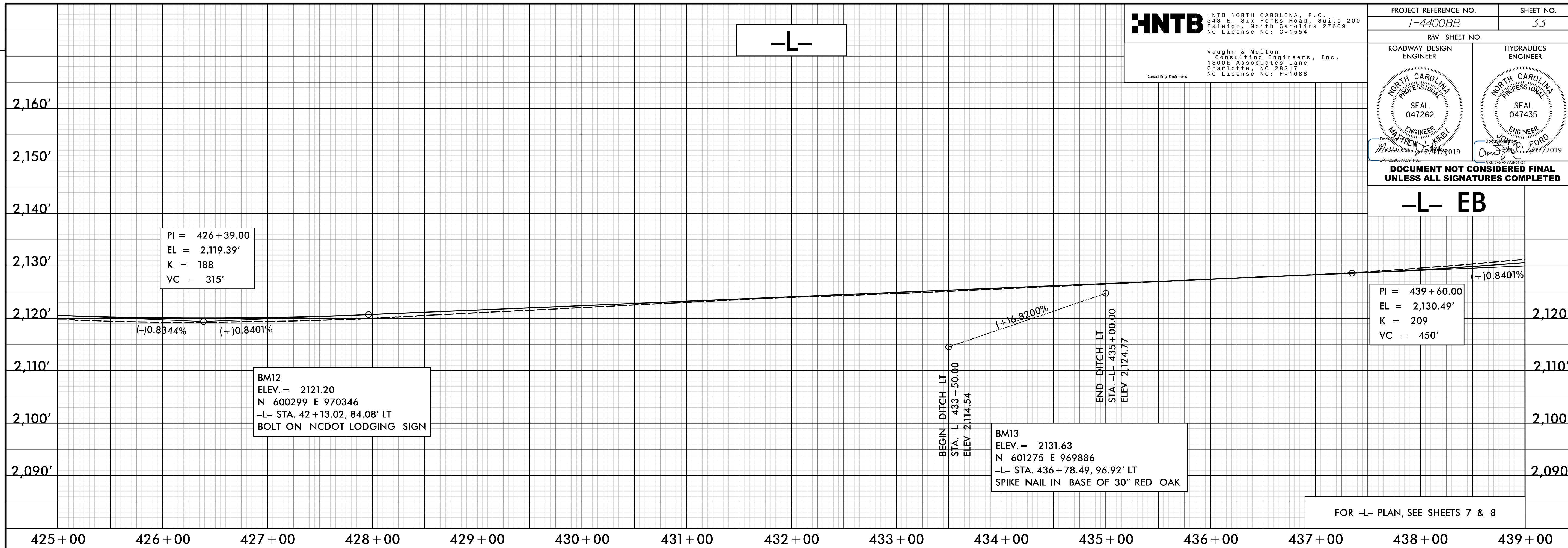

-L- WB

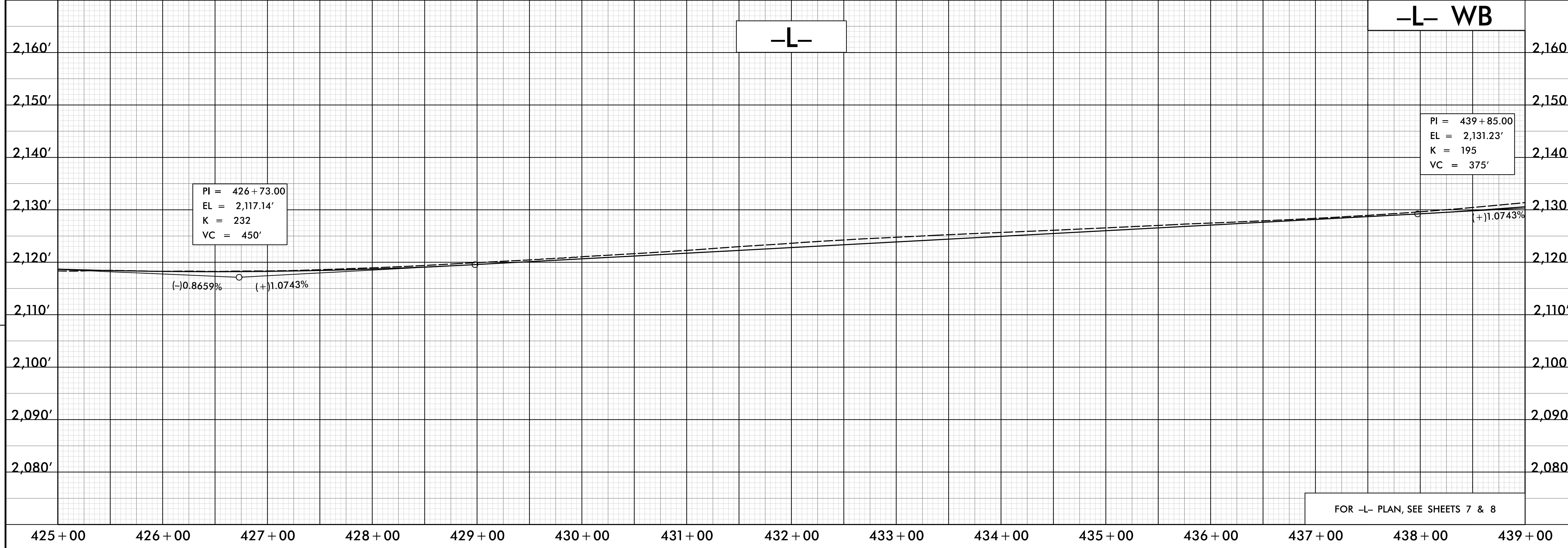

REVISIONS

HNTB

HNTB NORTH CAROLINA, P.C.
343 E. Six Forks Road, Suite 200
Raleigh, North Carolina 27609
NC License No: C-1554

Vaughn & Melton
Consulting Engineers, Inc.
1800E Associates Lane
Charlotte, NC 28217
NC License No: F-1088
Consulting Engineers

PROJECT REFERENCE NO. 1-4400BB	SHEET NO. 34
-----------------------------------	-----------------

RW SHEET NO.	HYDRAULICS ENGINEER
ROADWAY DESIGN ENGINEER	SEAL 047435

DOCUMENT NOT CONSIDERED FINAL
UNLESS ALL SIGNATURES COMPLETED

-L- EB

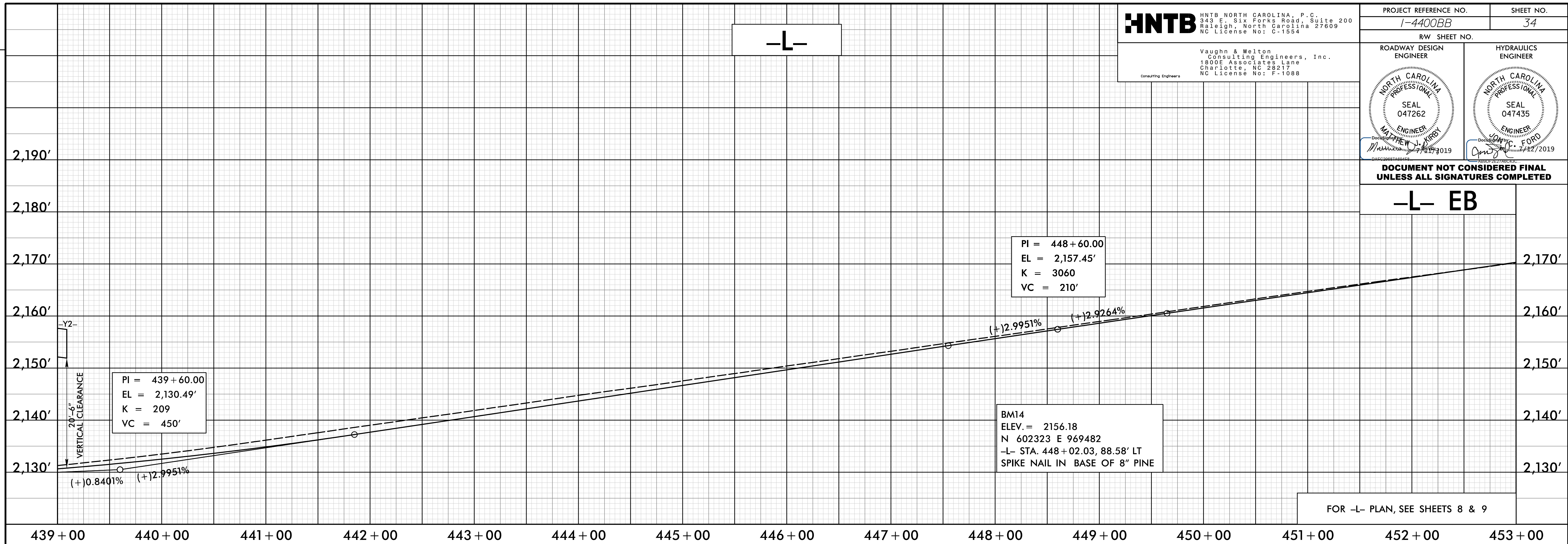

-L- WB

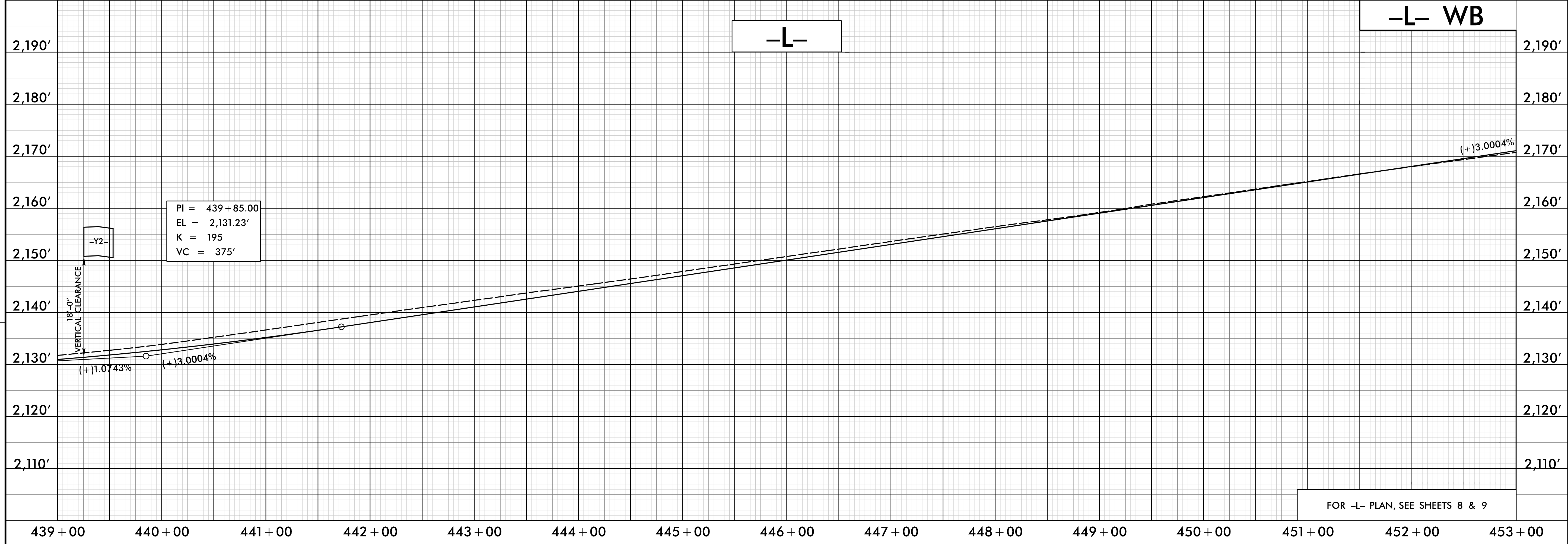

REVISIONS

11-JUL-2019 14:41
N:\Roadway\Projects\144000\BB-RDY_PFL_S34.dgn
HNTB

HNTB
 HNTB NORTH CAROLINA, P.C.
 343 E. Six Forks Road, Suite 200
 Raleigh, North Carolina 27609
 NC License No: C-1554

Vaughn & Melton
 Consulting Engineers, Inc.
 1800E Associates Lane
 Charlotte, NC 28217
 NC License No: F-1088

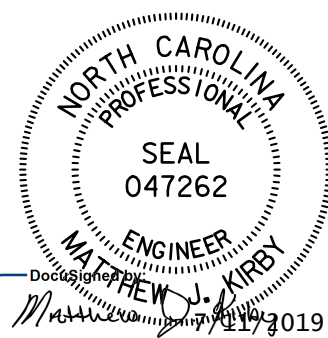
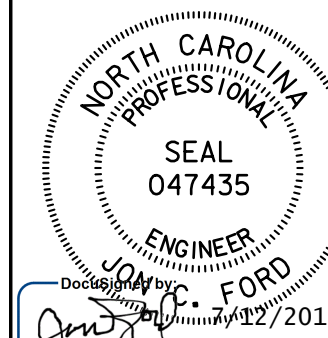
PROJECT REFERENCE NO. <i>1-4400BB</i>	SHEET NO. <i>35</i>
RW SHEET NO.	
ROADWAY DESIGN ENGINEER	HYDRAULICS ENGINEER
	
DOCUMENT NOT CONSIDERED FINAL UNLESS ALL SIGNATURES COMPLETED	

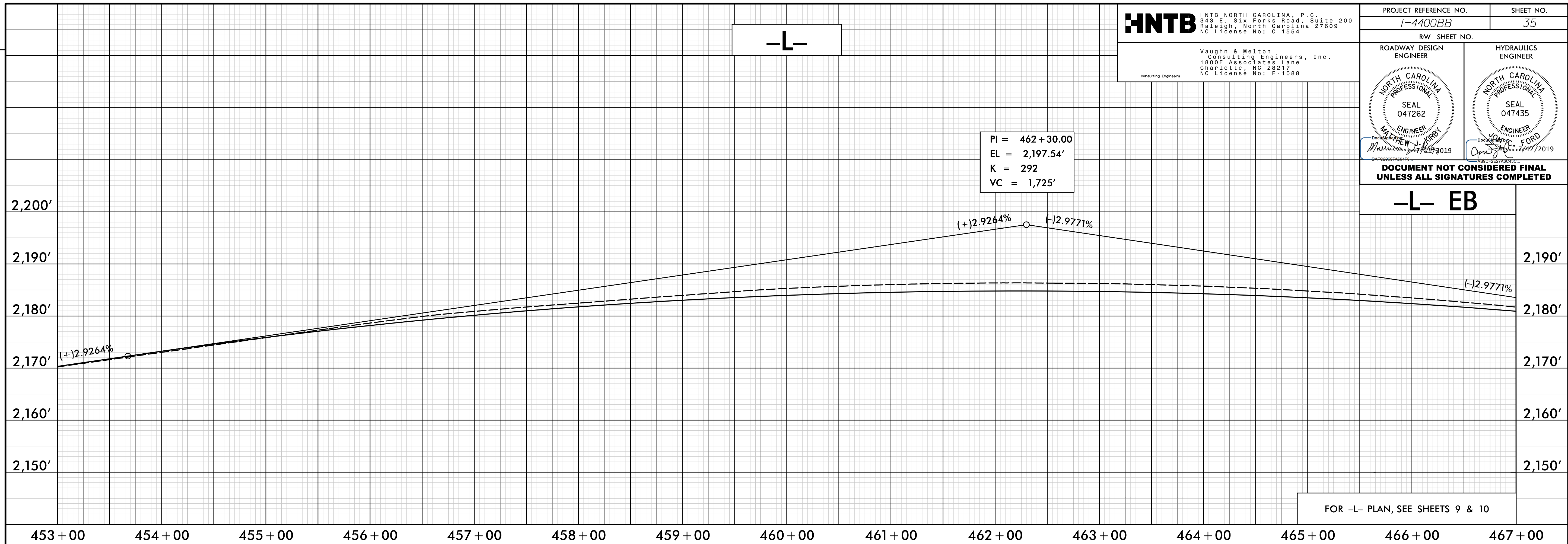

-L- EB

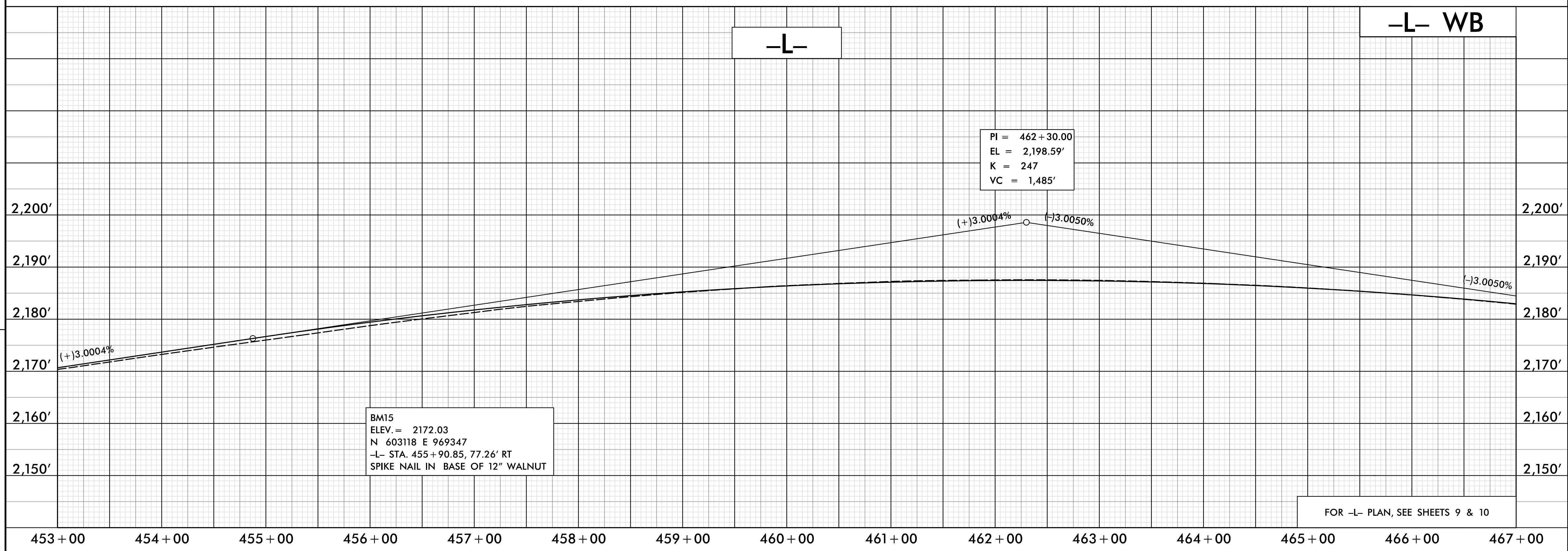

-L- WB

BM15
 ELEV. = 2172.03
 N 603118 E 969347
 -L- STA. 455 + 90.85, 77.26' RT
 SPIKE NAIL IN BASE OF 12" WALNUT

REVISIONS

II-JUL-2019 14:41
 \\Roadway\Projects\14400BB\RDY_PFL_S35.dgn
 HNTB

HNTB
 HNTB NORTH CAROLINA, P.C.
 343 E. Six Forks Road, Suite 200
 Raleigh, North Carolina 27609
 NC License No: C-1554

Vaughn & Melton
 Consulting Engineers, Inc.
 1800E Associates Lane
 Charlotte, NC 28217
 NC License No: F-1088

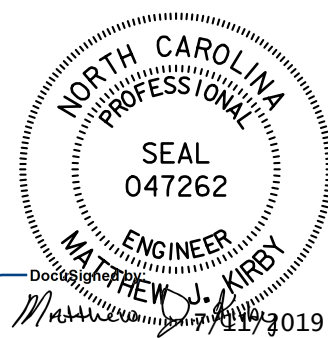
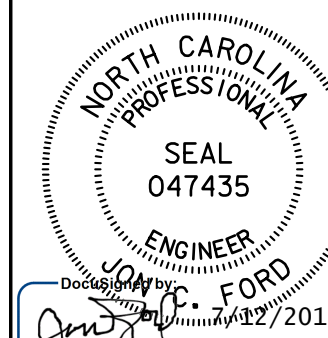
PROJECT REFERENCE NO. <i>1-4400BB</i>	SHEET NO. 36
RW SHEET NO.	
ROADWAY DESIGN ENGINEER	HYDRAULICS ENGINEER
	
DOCUMENT NOT CONSIDERED FINAL UNLESS ALL SIGNATURES COMPLETED	

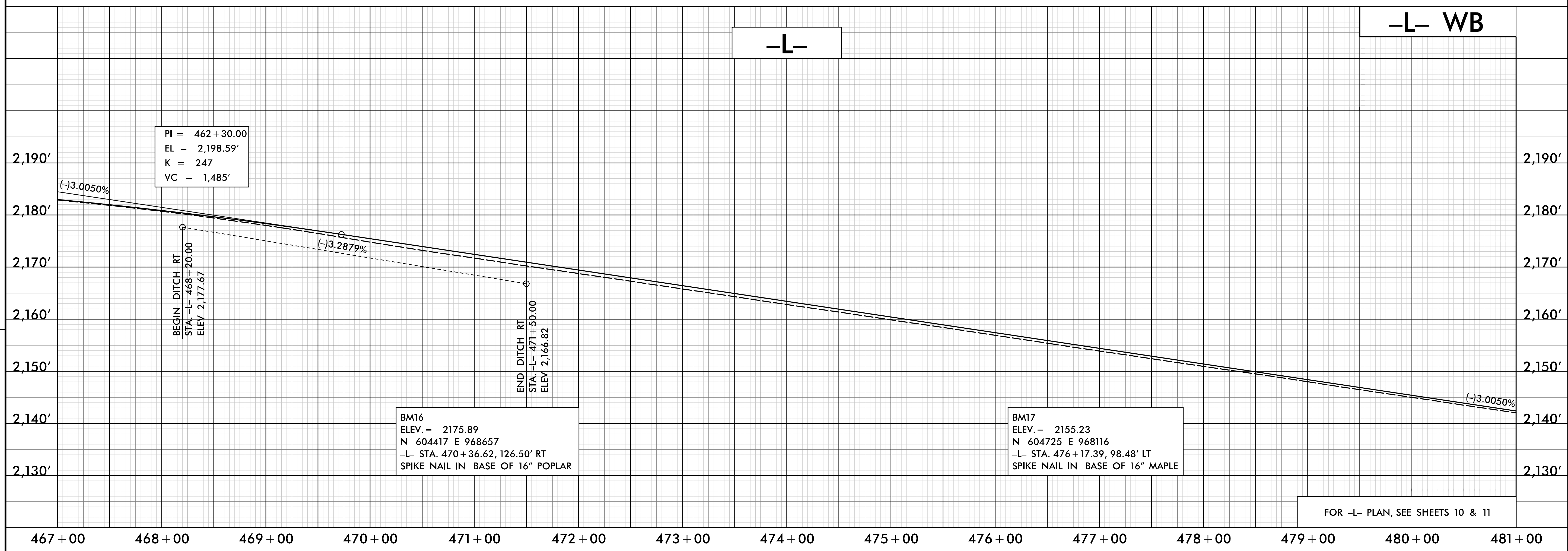
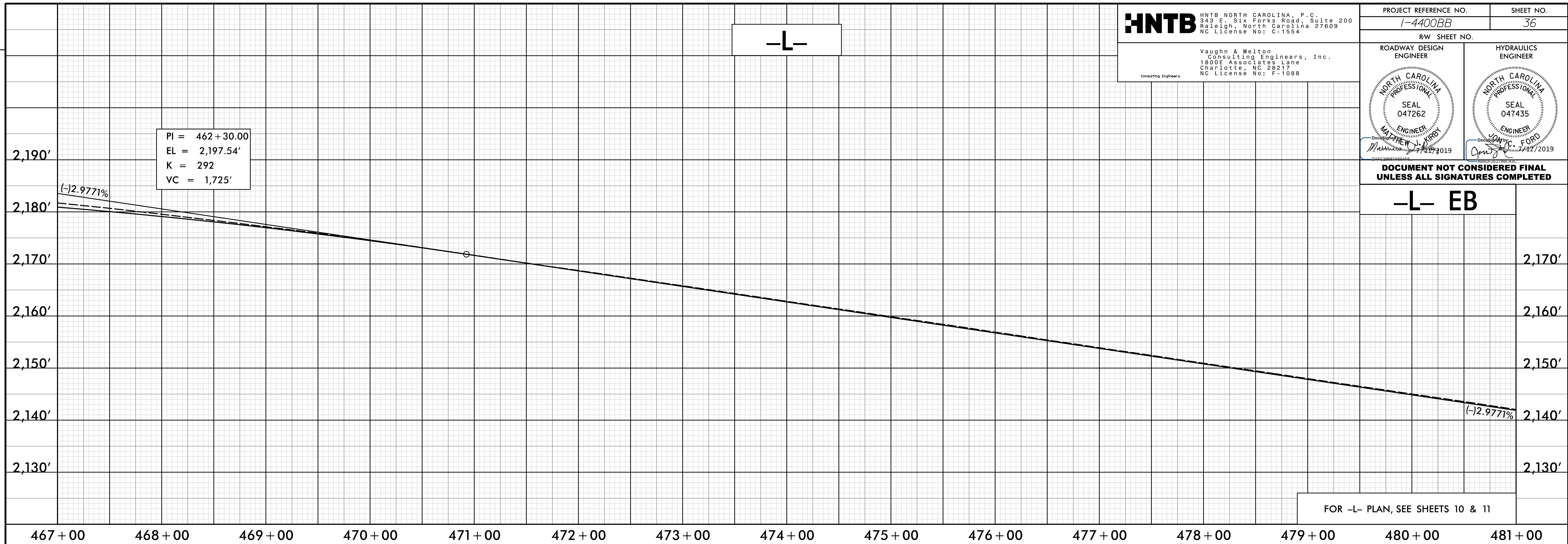

REVISIONS

HNTB HNTB NORTH CAROLINA, P.C.
 343 E. Six Forks Road, Suite 200
 Raleigh, North Carolina 27609
 NC License No: C-1554

Vaughn & Melton
 Consulting Engineers, Inc.
 1800E Associates Lane
 Charlotte, NC 28217
 NC License No: F-1088

Consulting Engineers

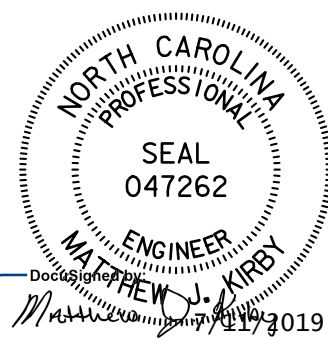
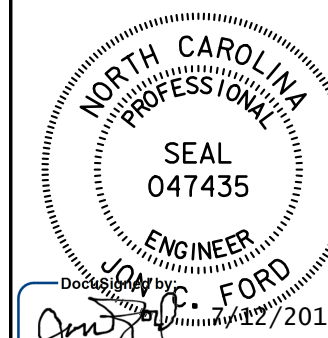
PROJECT REFERENCE NO. <i>1-4400BB</i>	SHEET NO. <i>37</i>
RW SHEET NO.	
ROADWAY DESIGN ENGINEER	HYDRAULICS ENGINEER
	
SEAL 047262	SEAL 047435
MATTHEW J. KURB ENGINEER 11/17/2019	JON C. FORD ENGINEER 11/22/2019

DOCUMENT NOT CONSIDERED FINAL UNLESS ALL SIGNATURES COMPLETED

-L- EB

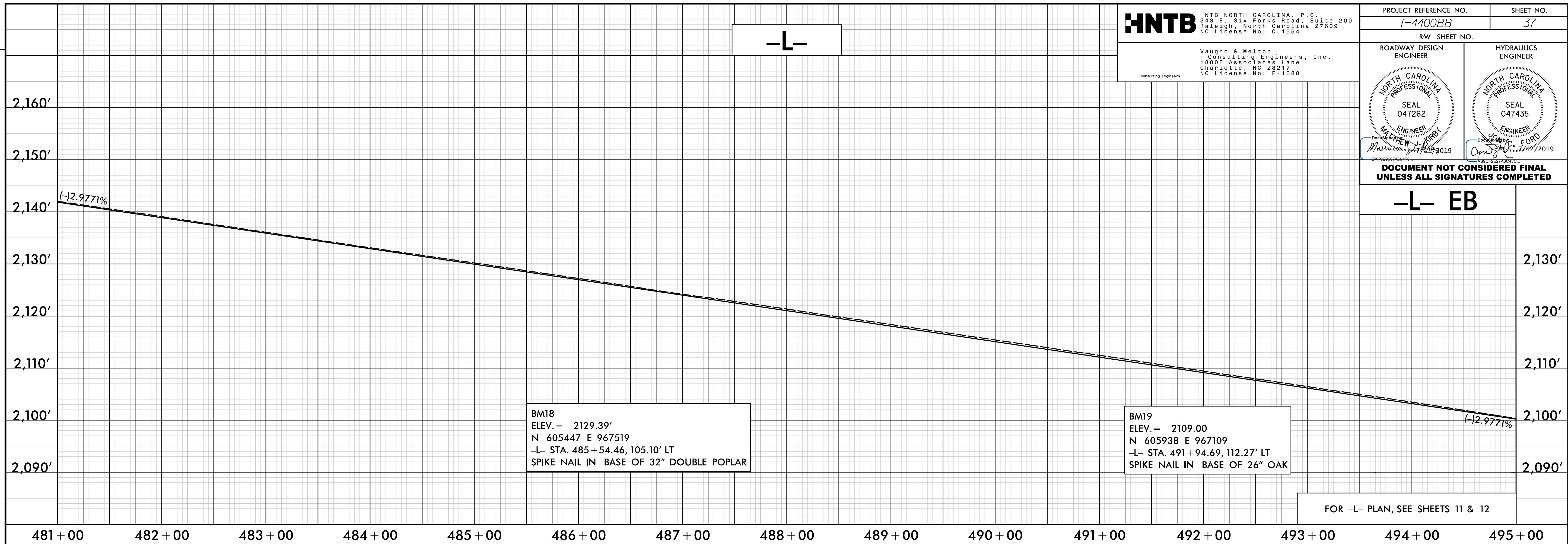

FOR -L- PLAN, SEE SHEETS 11 & 12

-L- WB

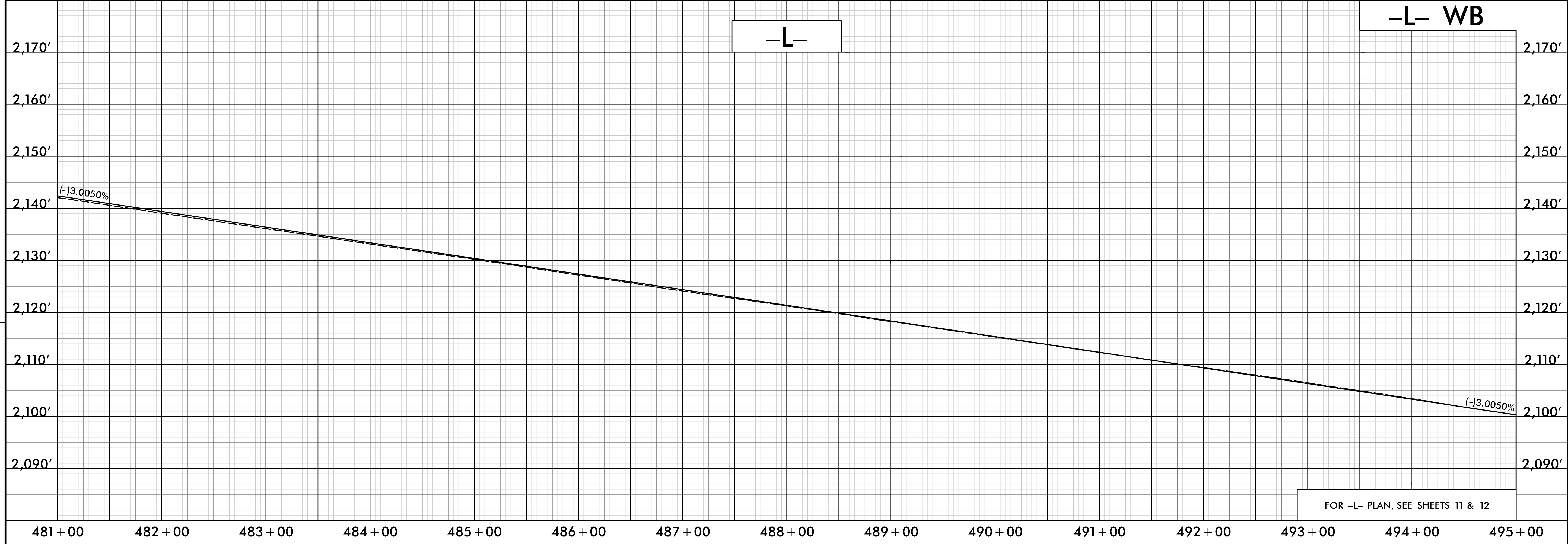

FOR -L- PLAN, SEE SHEETS 11 & 12

REVISIONS

HNTB
HNTB NORTH CAROLINA, P.C.
343 E. Six Forks Road, Suite 200
Raleigh, North Carolina 27609
NC License No: C-1554

Vaughn & Melton
Consulting Engineers, Inc.
1800E Associates Lane
Charlotte, NC 28217
NC License No: F-1088
Consulting Engineers

PROJECT REFERENCE NO.
1-4400BB
SHEET NO.
38

RW SHEET NO.
ROADWAY DESIGN ENGINEER
HYDRAULICS ENGINEER
NORTH CAROLINA PROFESSIONAL SEAL 047262
NORTH CAROLINA PROFESSIONAL SEAL 047435
MATTHEW J. KIRBY
JON C. FORD
2019

DOCUMENT NOT CONSIDERED FINAL
UNLESS ALL SIGNATURES COMPLETED

-L- EB

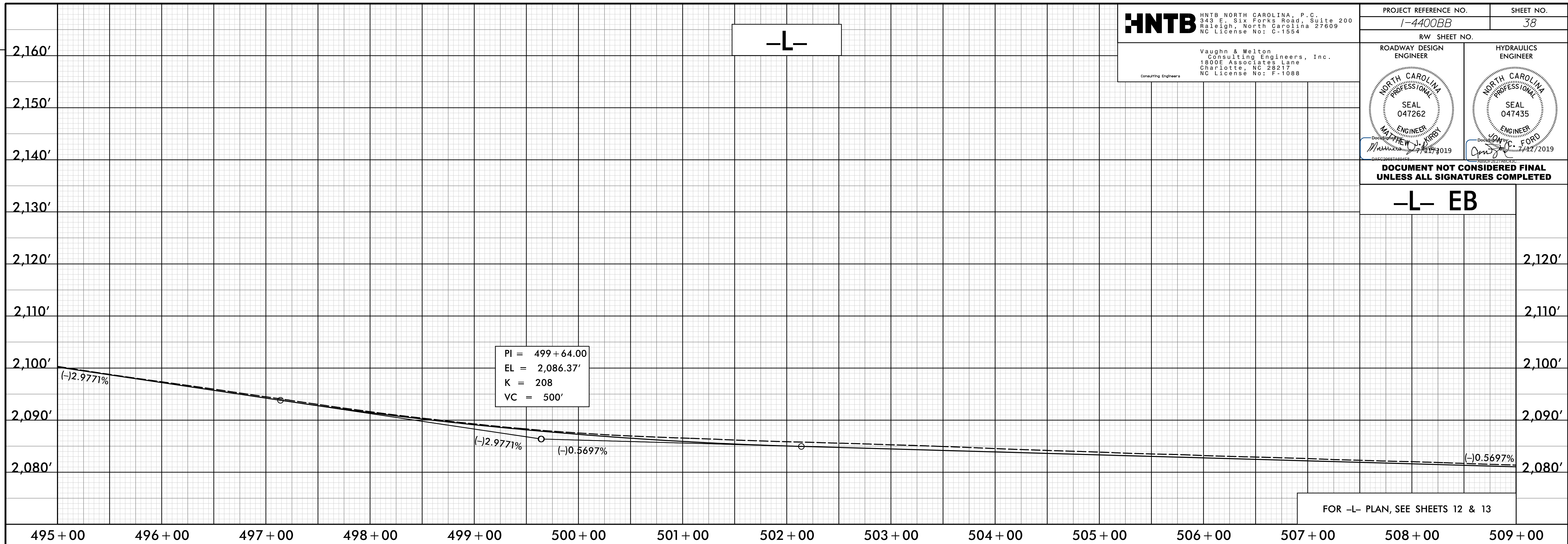

-L- WB

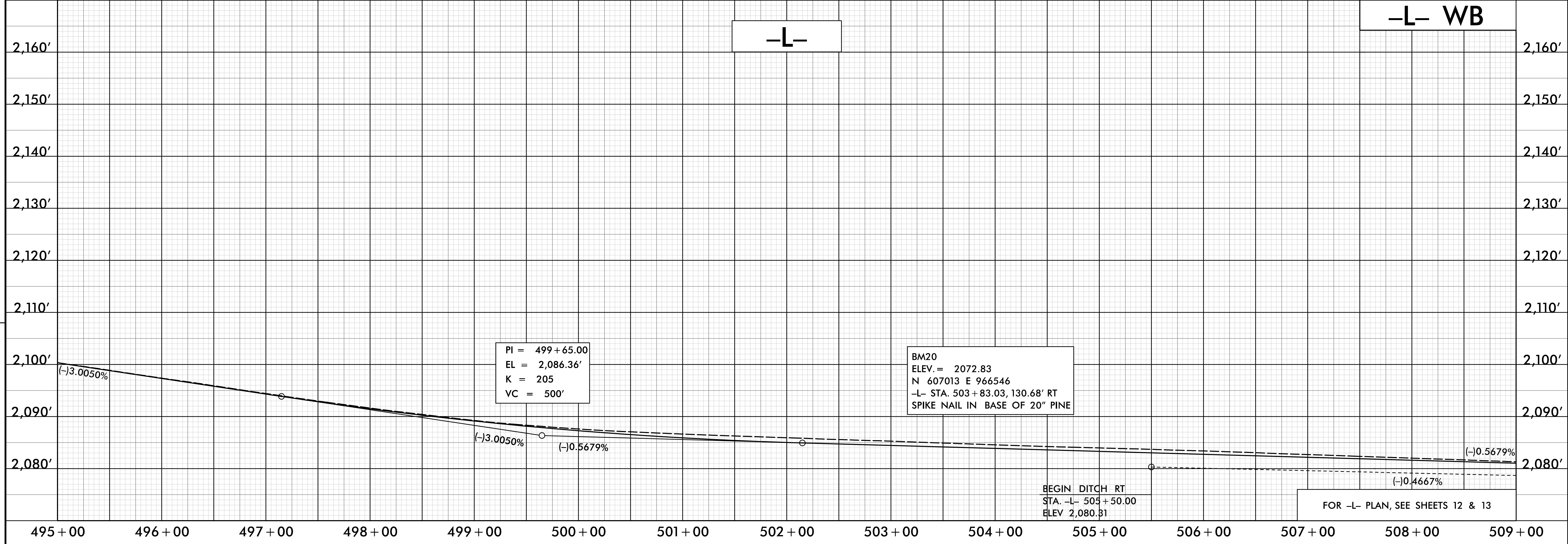

REVISIONS

11-JUL-2019 14:41
N:\Roadway\Projects\14400BB\RDY_PFL_538.dgn
HNTB

DOCUMENT NOT CONSIDERED FINAL
UNLESS ALL SIGNATURES COMPLETED

-L- EB

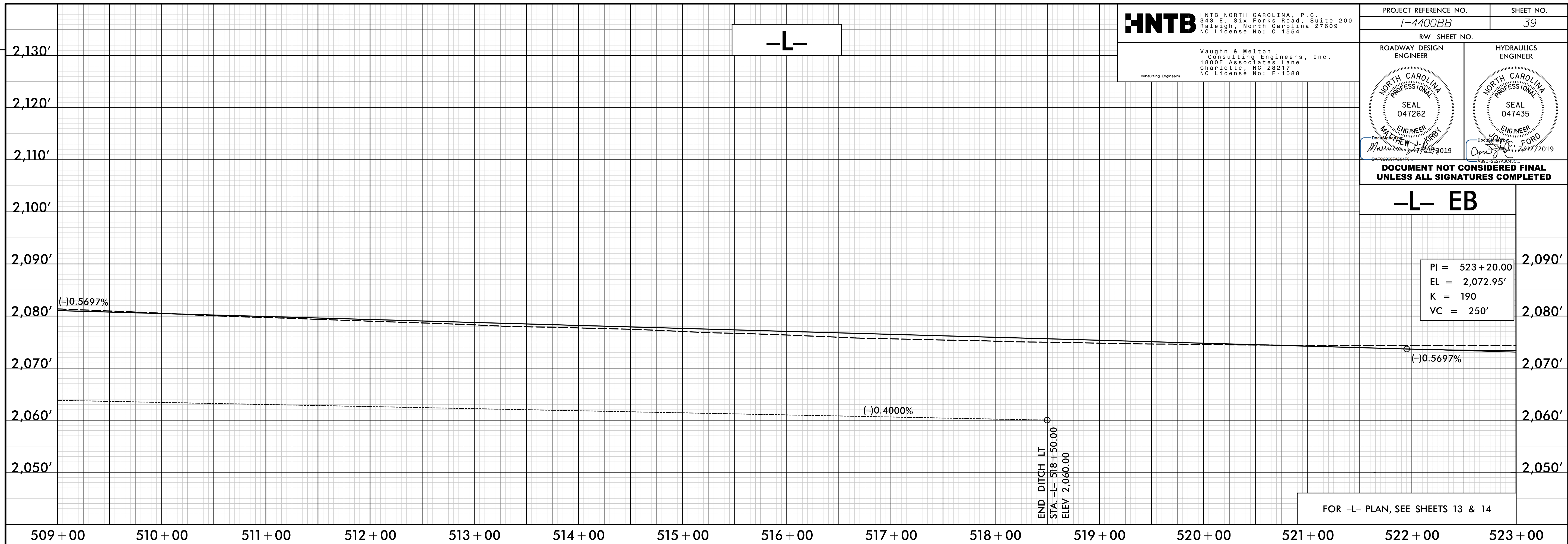

-L- WB

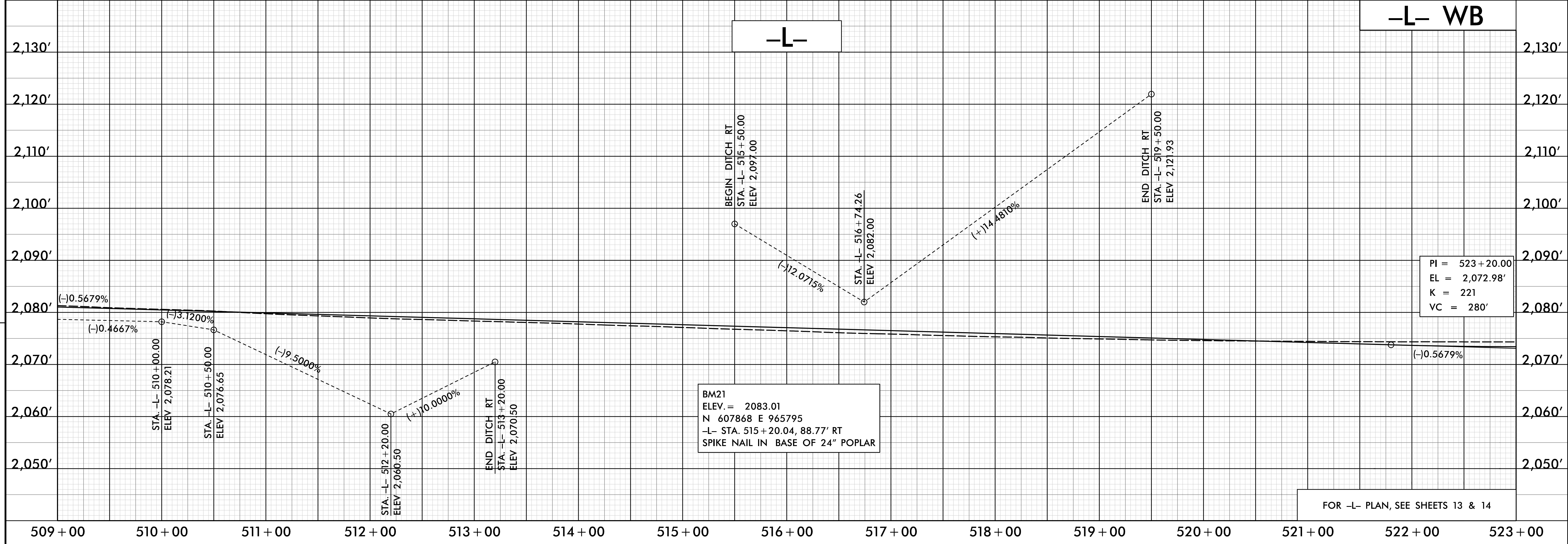

REVISIONS

11-JUL-2019 14:42
N:\Roadway\Proj\14400BB\RDY_PFL_539.dgn
HNTB

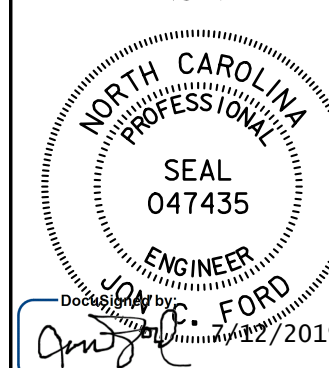
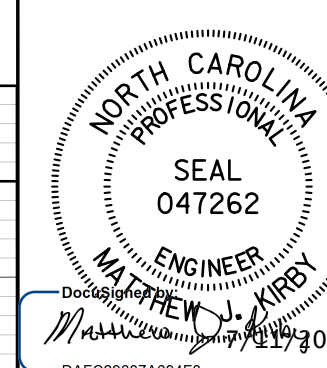

DOCUMENT NOT CONSIDERED FINAL
UNLESS ALL SIGNATURES COMPLETED

-L- EB

PI = 535+20.00
EL = 2,081.94'
K = 466
VC = 221'

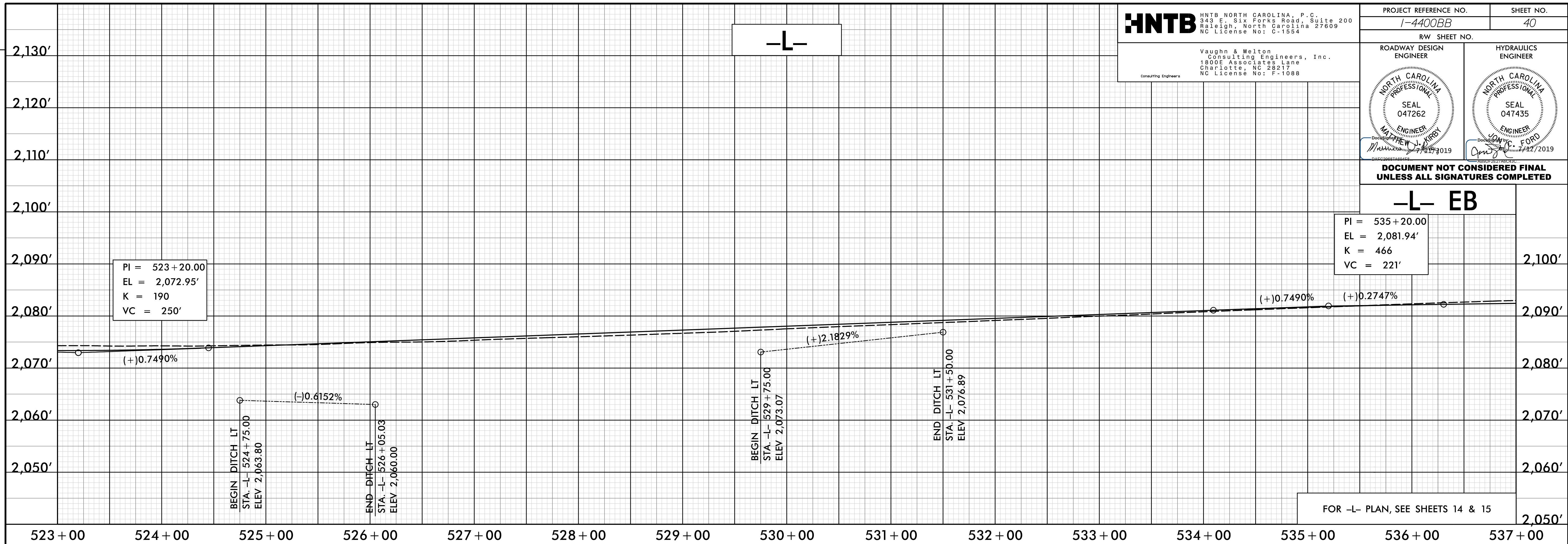

FOR -L- PLAN, SEE SHEETS 14 & 15

-L- WB

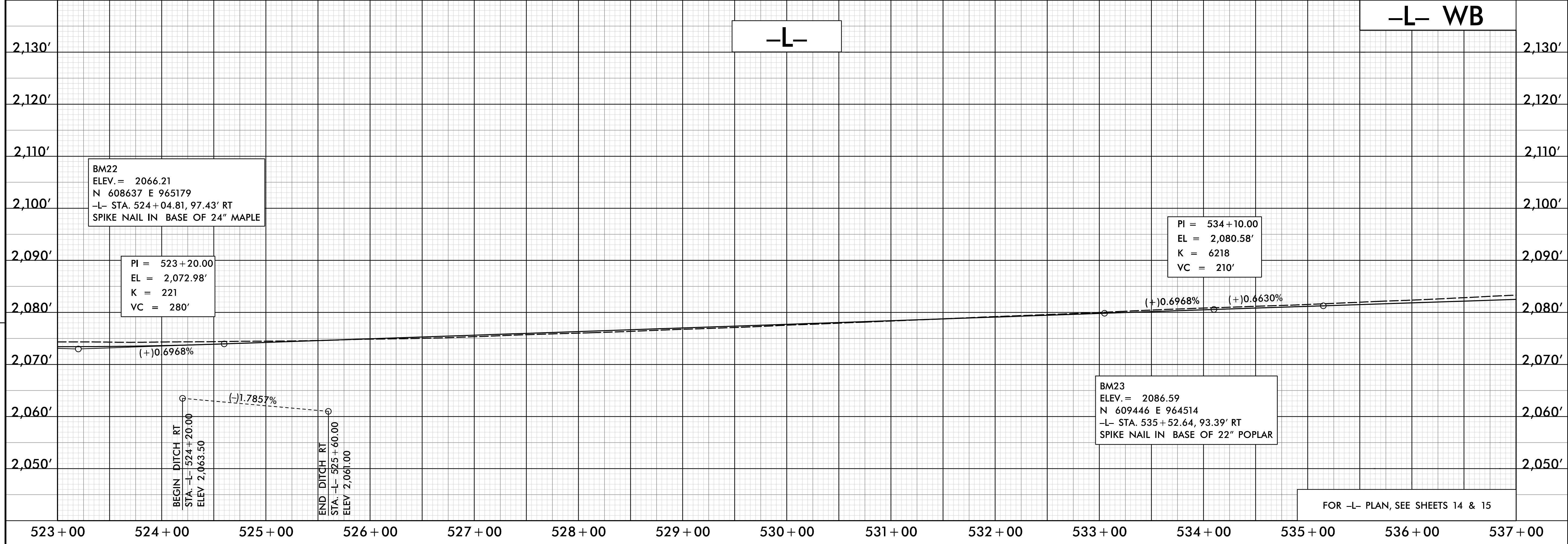

FOR -L- PLAN, SEE SHEETS 14 & 15

REVISIONS

HNTB

HNTB NORTH CAROLINA, P.C.
343 E. Six Forks Road, Suite 200
Raleigh, North Carolina 27609
NC License No: C-1554

Vaughn & Melton
Consulting Engineers, Inc.
1800E Associates Lane
Charlotte, NC 28217
NC License No: F-1088
Consulting Engineers

PROJECT REFERENCE NO. SHEET NO.
I-4400BB 41

RW SHEET NO.

ROADWAY DESIGN ENGINEER HYDRAULICS ENGINEER
SEAL 047262 SEAL 047435
NORTH CAROLINA PROFESSIONAL ENGINEER
MATTHEW J. KIRBY
NORTH CAROLINA PROFESSIONAL ENGINEER
JOHN C. FORD
12/17/2019 12/2019

DOCUMENT NOT CONSIDERED FINAL UNLESS ALL SIGNATURES COMPLETED

-L- EB

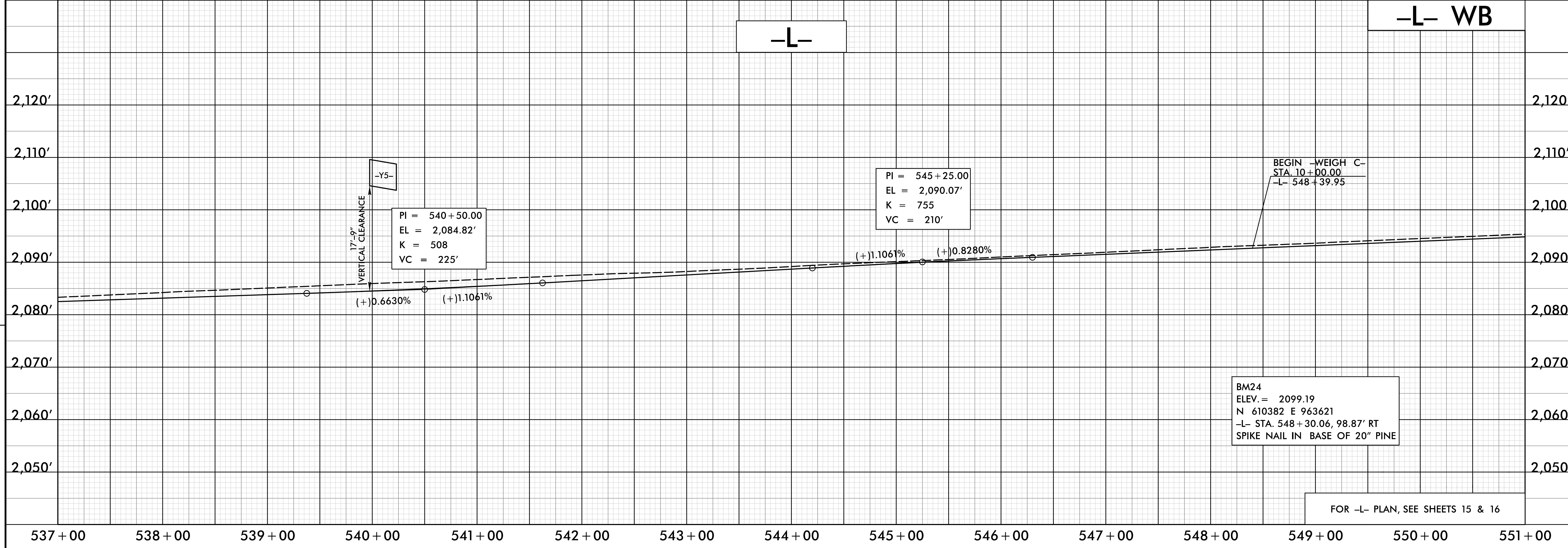
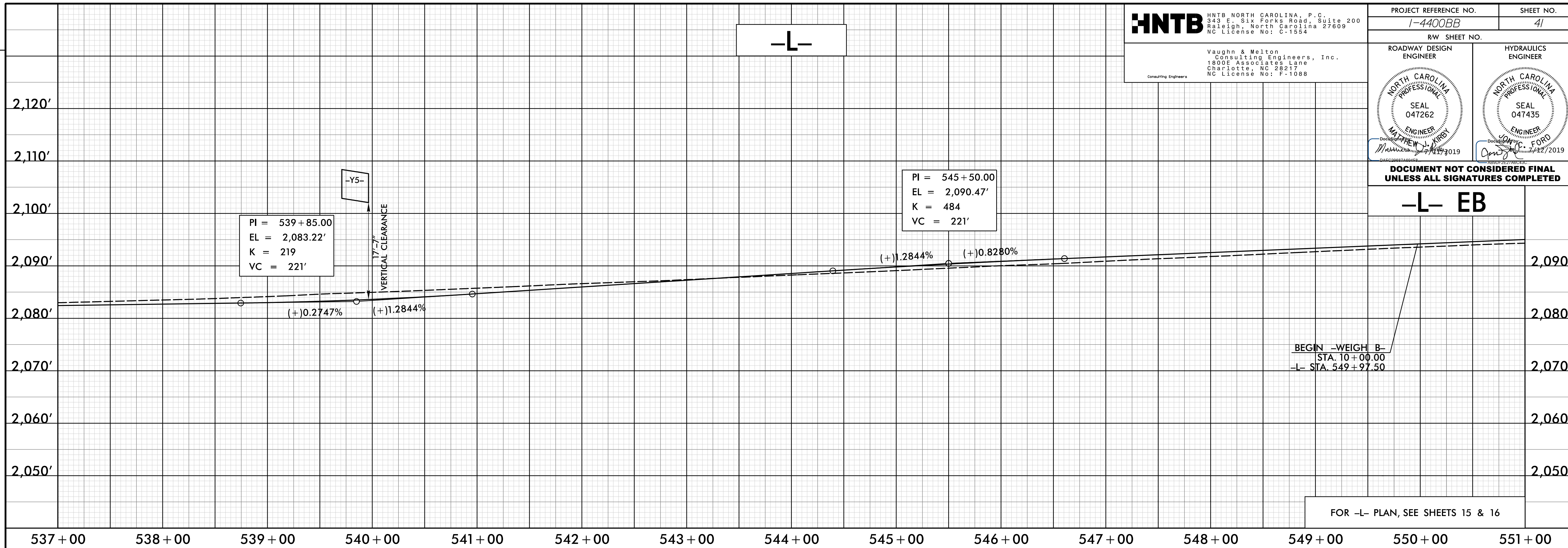

REVISIONS

11-JUL-2019 14:42
N:\Roadway\Projects\14400BB-RDY_PFL_S41.dgn
HNTB

HNTB
 HNTB NORTH CAROLINA, P.C.
 343 E. Six Forks Road, Suite 200
 Raleigh, North Carolina 27609
 NC License No: C-1554

Vaughn & Melton
 Consulting Engineers, Inc.
 1800E Associates Lane
 Charlotte, NC 28217
 NC License No: F-1088

Consulting Engineers

PROJECT REFERENCE NO. I-4400BB	SHEET NO. 42
RW SHEET NO.	
ROADWAY DESIGN ENGINEER	HYDRAULICS ENGINEER

DOCUMENT NOT CONSIDERED FINAL UNLESS ALL SIGNATURES COMPLETED

-L- EB

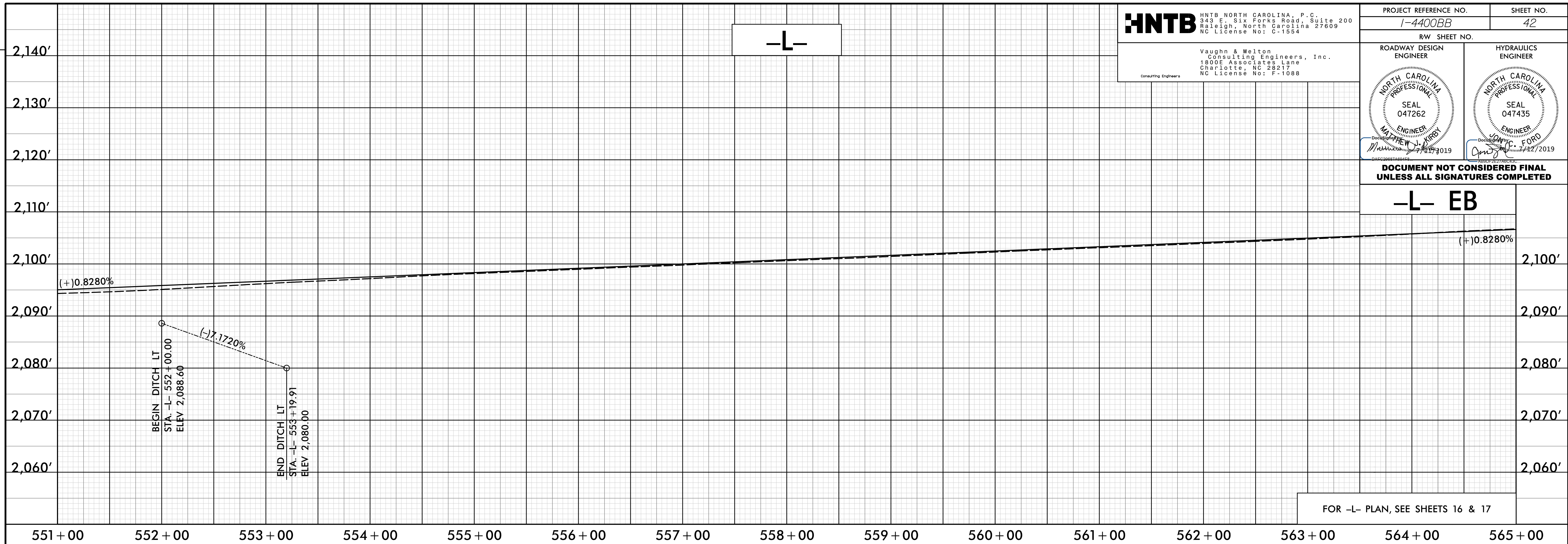

-L- WB

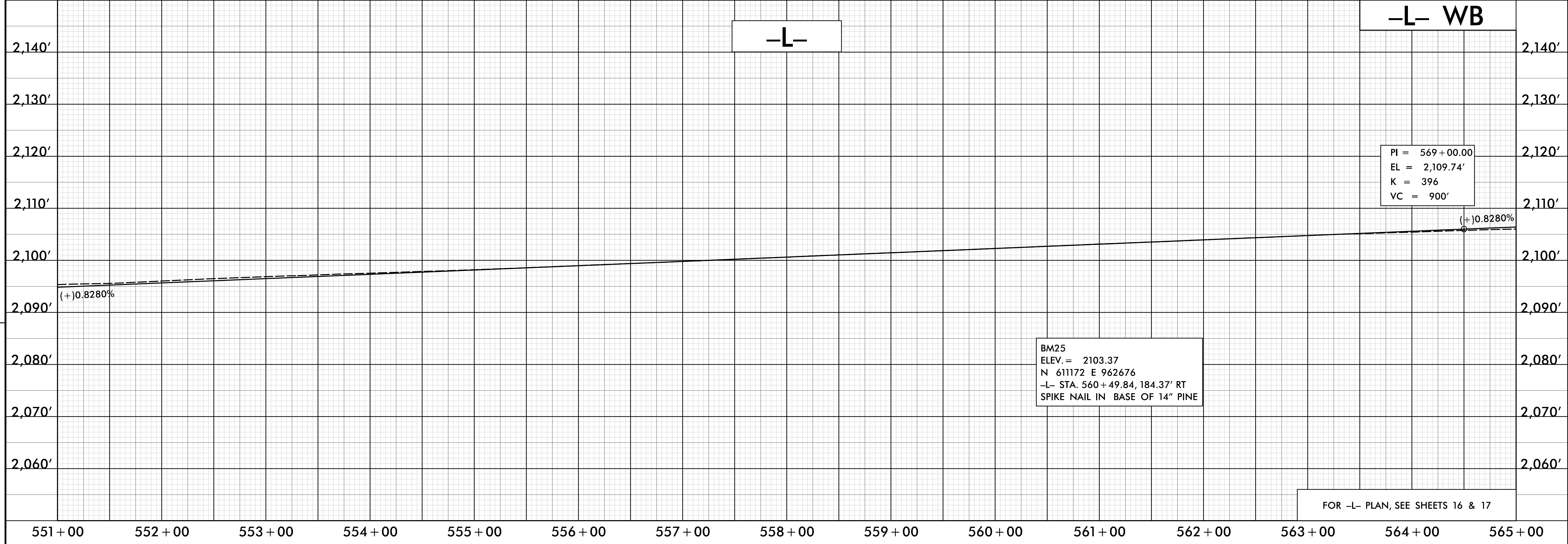

REVISIONS

11-JUL-2019 14:42
 N:\Roadway\Projects\144000BB-RDY_PFL_S42.dgn
 HNTB

HNTB
 HNTB NORTH CAROLINA, P.C.
 343 E. Six Forks Road, Suite 200
 Raleigh, North Carolina 27609
 NC License No: C-1554

Vaughn & Melton
 Consulting Engineers, Inc.
 1800E Associates Lane
 Charlotte, NC 28217
 NC License No: F-1088

PROJECT REFERENCE NO. <i>1-4400BB</i>	SHEET NO. <i>43</i>
RW SHEET NO.	
ROADWAY DESIGN ENGINEER	HYDRAULICS ENGINEER

DOCUMENT NOT CONSIDERED FINAL UNLESS ALL SIGNATURES COMPLETED

-L- EB

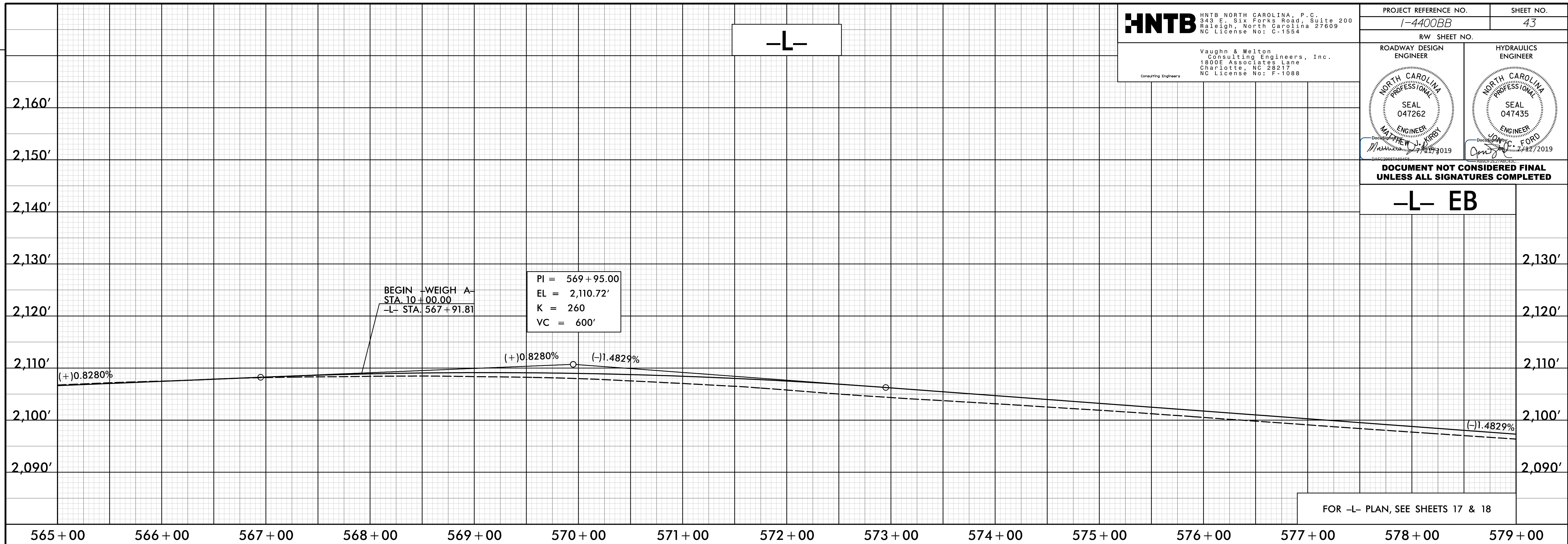

-L- WB

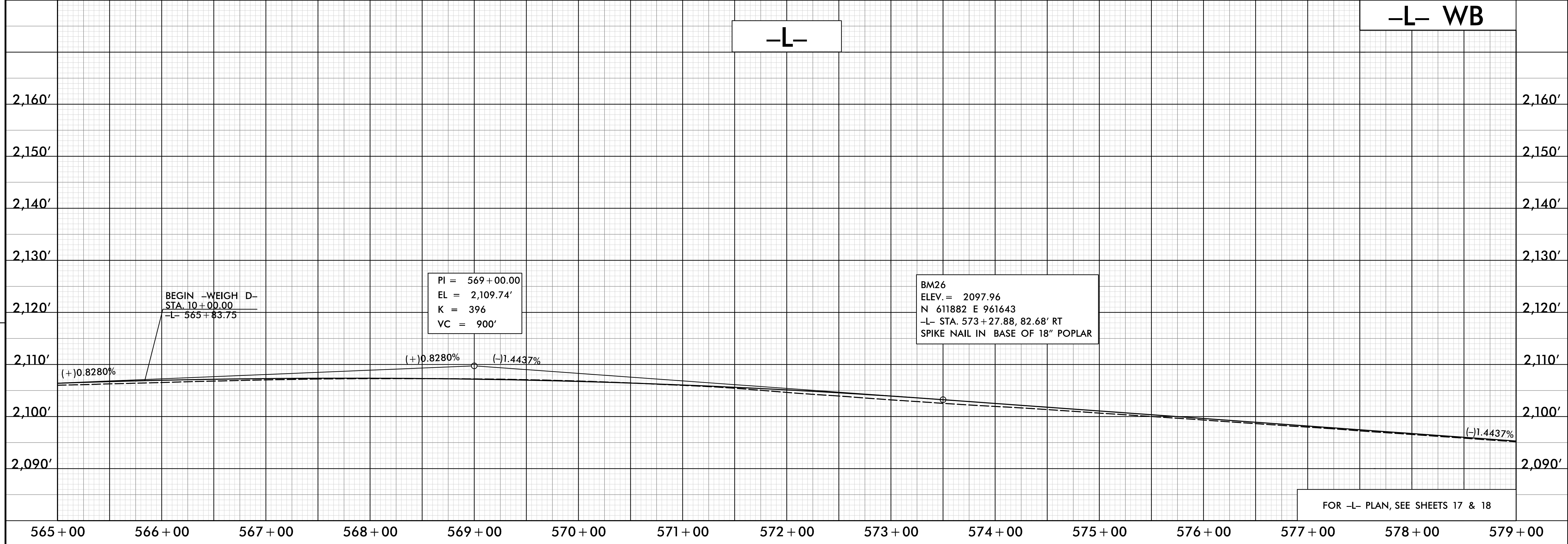

REVISIONS

11-JUL-2019 14:42
 N:\Roadway\Projects\144000\BB-RDY_PFL_S43.dgn
 HNTB

HNTB
HNTB NORTH CAROLINA, P.C.
343 E. Six Forks Road, Suite 200
Raleigh, North Carolina 27609
NC License No: C-1554

Vaughn & Melton
Consulting Engineers, Inc.
1800E Associates Lane
Charlotte, NC 28217
NC License No: F-1088
Consulting Engineers

PROJECT REFERENCE NO.
I-4400BB
SHEET NO.
44

RW SHEET NO.
ROADWAY DESIGN ENGINEER
HYDRAULICS ENGINEER
NORTH CAROLINA PROFESSIONAL SEAL 047262
NORTH CAROLINA PROFESSIONAL SEAL 047435
ENGINEER
ENGINEER
Matthew J. Kurb
John C. Ford
12/17/2019
12/2/2019

**DOCUMENT NOT CONSIDERED FINAL
UNLESS ALL SIGNATURES COMPLETED**

-L- EB

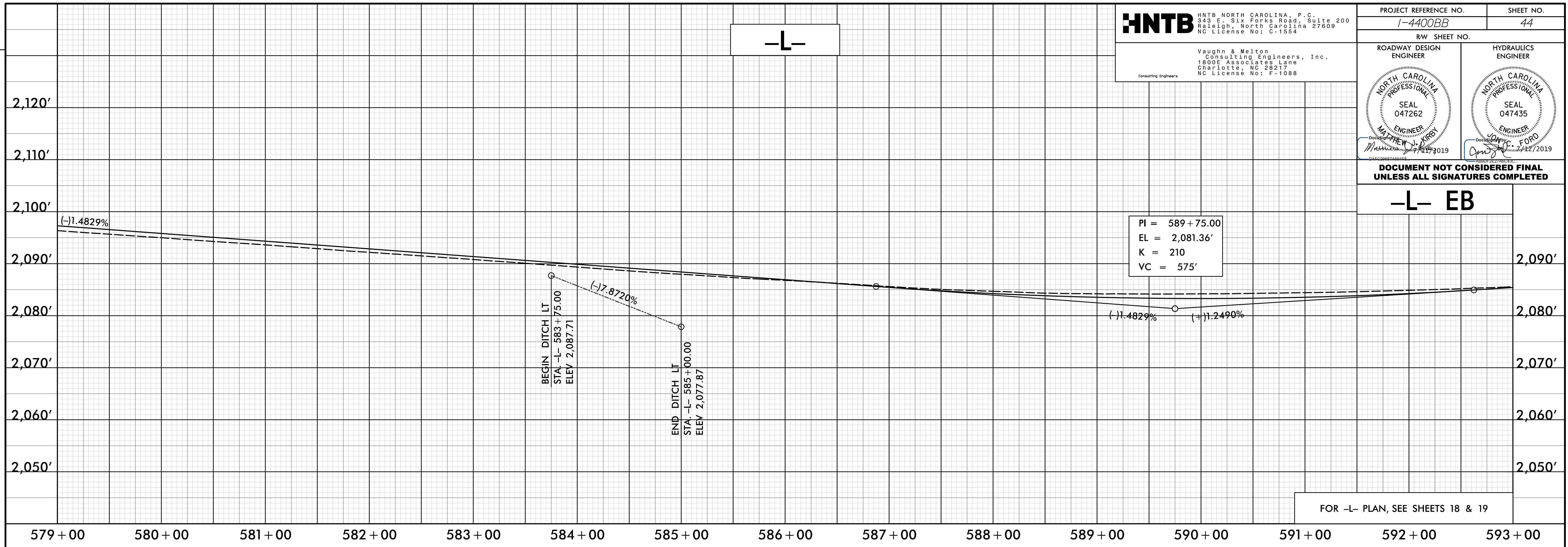

PI = 589+75.00
EL = 2,081.36'
K = 210
VC = 575'

BEGIN DITCH LT
STA -L- 583+75.00
ELEV 2,087.71

END DITCH LT
STA -L- 585+00.00
ELEV 2,077.87

FOR -L- PLAN, SEE SHEETS 18 & 19

-L- WB

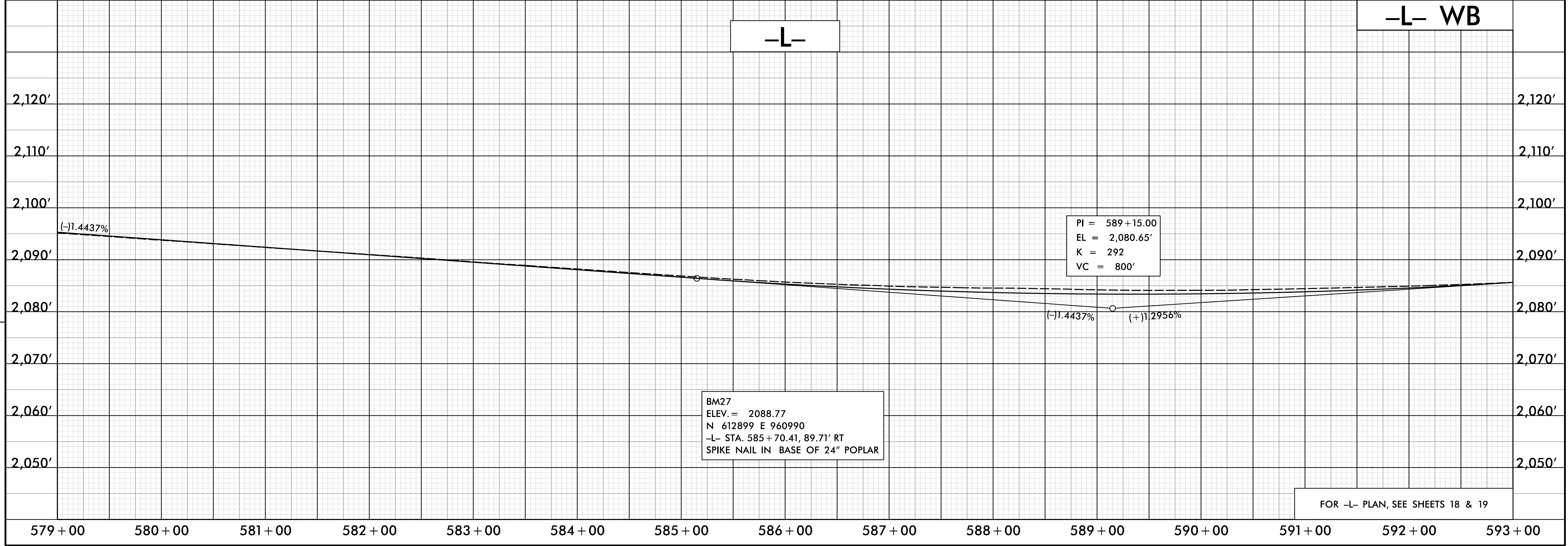

PI = 589+15.00
EL = 2,080.65'
K = 292
VC = 800'

BM27
ELEV. = 2088.77
N 612899 E 960990
-L- STA. 585+70.41, 89.71' RT
SPIKE NAIL IN BASE OF 24" POPLAR

FOR -L- PLAN, SEE SHEETS 18 & 19

REVISIONS

HNTB
 HNTB NORTH CAROLINA, P.C.
 343 E. Six Forks Road, Suite 200
 Raleigh, North Carolina 27609
 NC License No: C-1554

PARRISH PARTNERS
 Parrish and Partners
 of North Carolina, PLLC
 11325 N. Community House Rd
 Suite 260
 Charlotte, NC 28277
 NC License No: P-1212

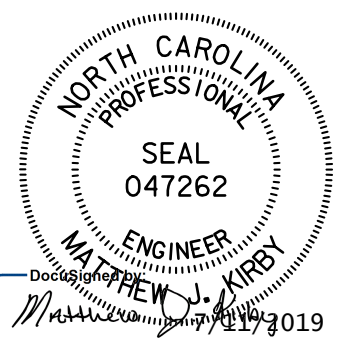
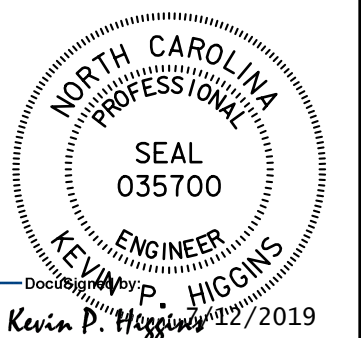
PROJECT REFERENCE NO. <i>1-4400BB</i>	SHEET NO. 45
RW SHEET NO.	
ROADWAY DESIGN ENGINEER	HYDRAULICS ENGINEER
 SEAL 047262 ENGINEER MATTHEW J. KURB 11/17/2019	 SEAL 035700 ENGINEER KEVIN P. HIGGINS 12/27/2019

DOCUMENT NOT CONSIDERED FINAL UNLESS ALL SIGNATURES COMPLETED

-L- EB

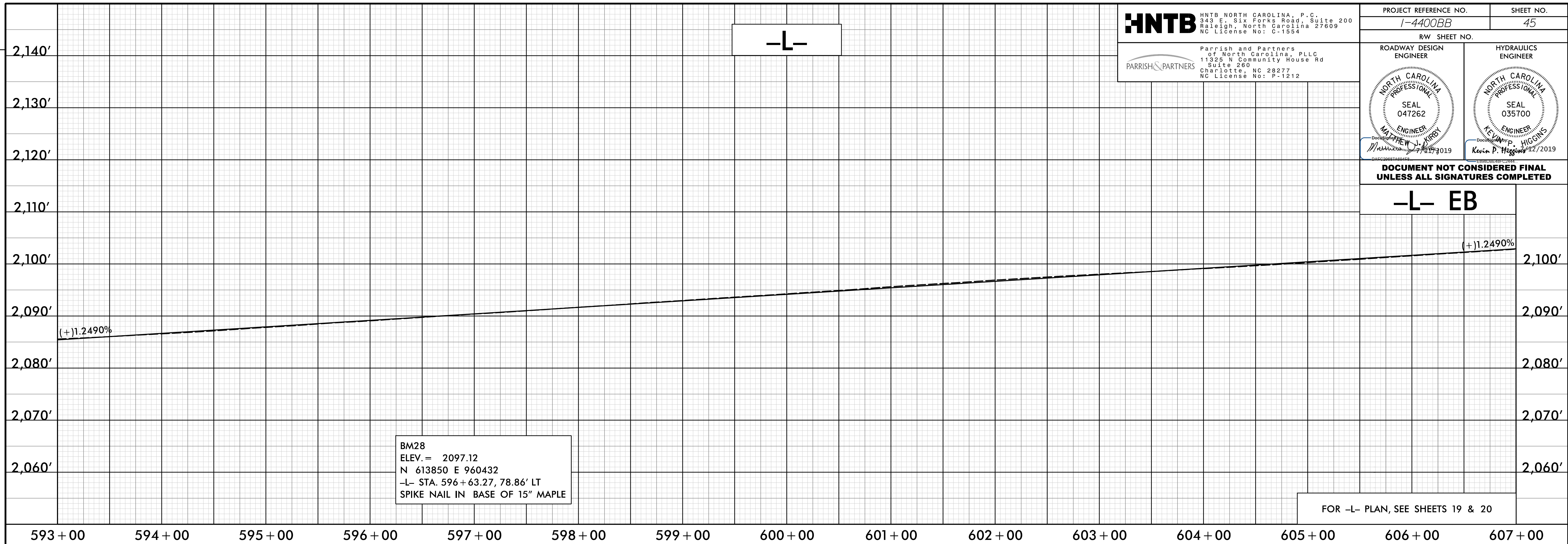

-L- WB

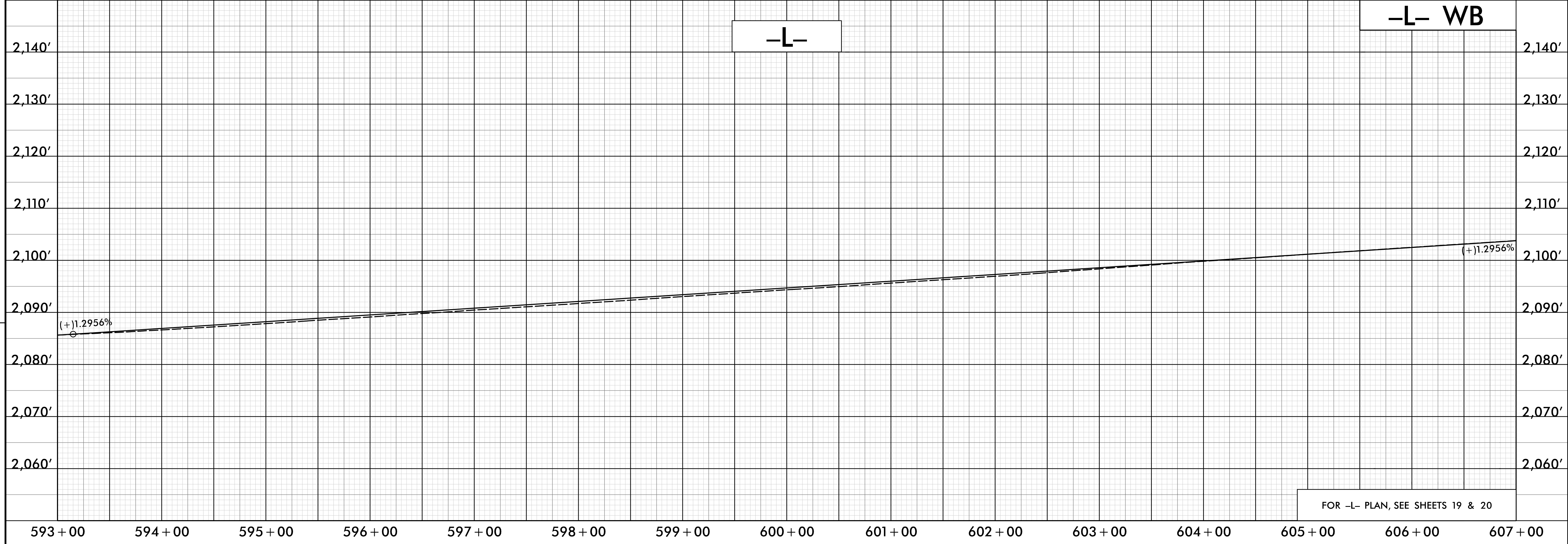

REVISIONS

11-JUL-2019 14:42
 N:\Roadway\Projects\144000\BB-RD\RDY_PFL_S45.dgn
 HNTB



HNTB NORTH CAROLINA, P.C.
343 E. Six Forks Road, Suite 200
Raleigh, North Carolina 27609
NC License No.: C-1554



Parrish and Partners
of North Carolina, PLLC
11325 N. Community House Rd
Suite 260
Charlotte, NC 28277
NC License No.: P-1212

PROJECT REFERENCE NO.

1-4400BB

SHEET NO.

46

RW SHEET NO.

ROADWAY DESIGN
ENGINEER

HYDRAULICS
ENGINEER

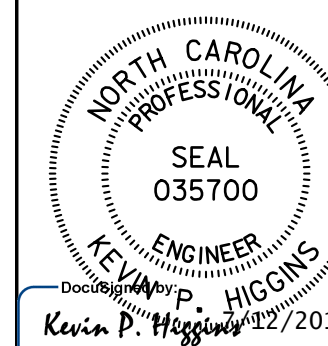
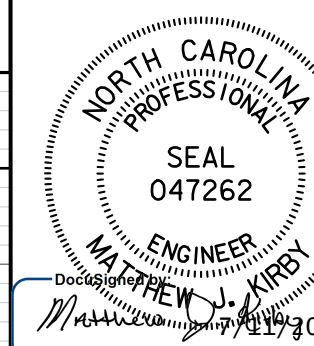

DOCUMENT NOT CONSIDERED FINAL
UNLESS ALL SIGNATURES COMPLETED

-L- EB

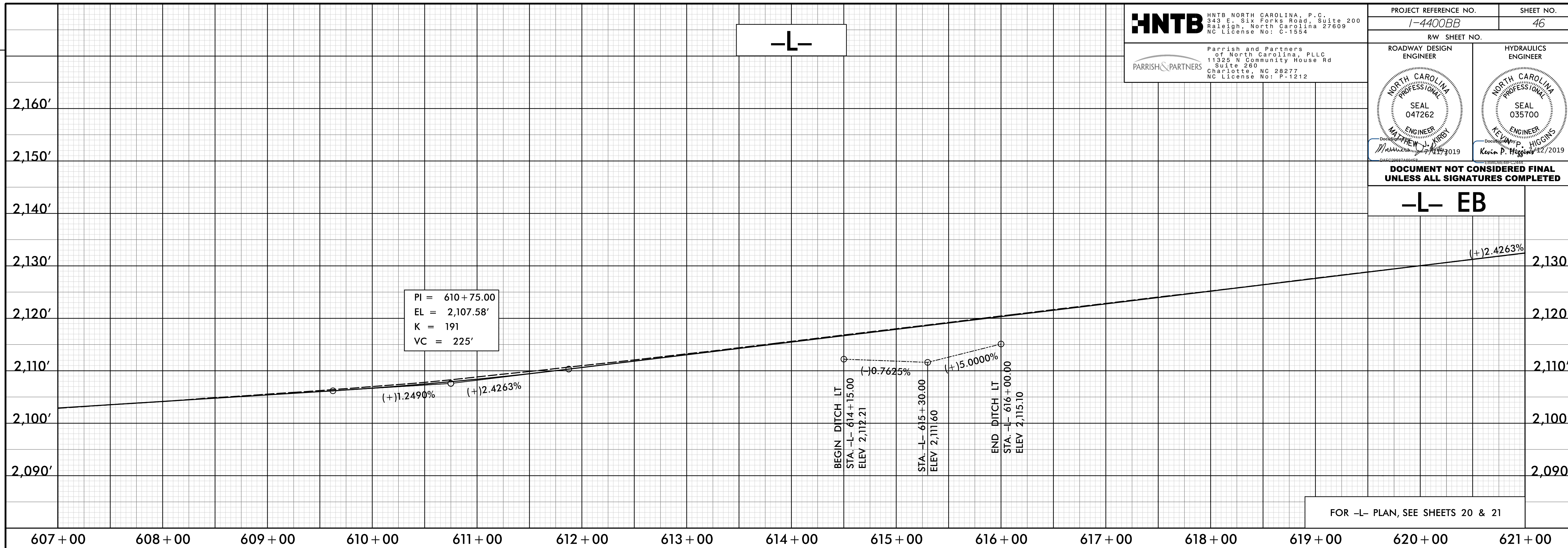

-L- WB

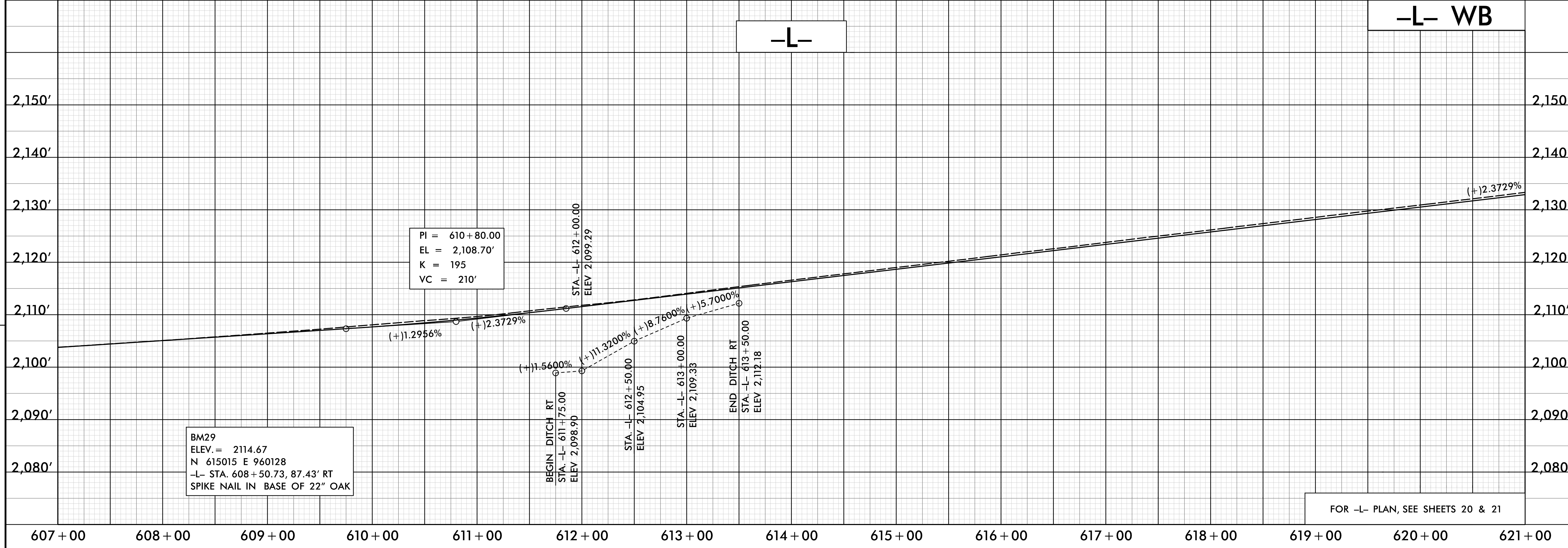

REVISIONS

HNTB
 HNTB NORTH CAROLINA, P.C.
 343 E. Six Forks Road, Suite 200
 Raleigh, North Carolina 27609
 NC License No.: C-1554

PARRISH PARTNERS
 Parrish and Partners
 of North Carolina, PLLC
 11325 N. Community House Rd
 Suite 260
 Charlotte, NC 28277
 NC License No.: P-1212

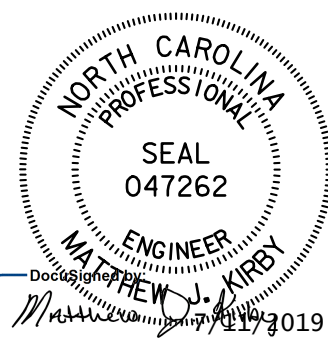
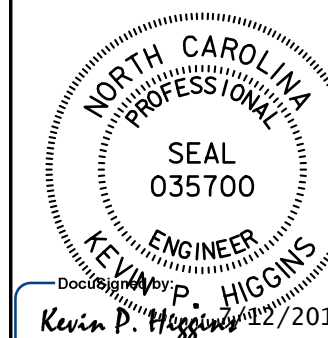
PROJECT REFERENCE NO. <i>1-4400BB</i>	SHEET NO. <i>47</i>
RW SHEET NO.	
ROADWAY DESIGN ENGINEER	HYDRAULICS ENGINEER
 MATTHEW J. KURB ENGINEER SEAL 047262 12/17/2019	 KEVIN P. HIGGINS ENGINEER SEAL 035700 12/27/2019
DOCUMENT NOT CONSIDERED FINAL UNLESS ALL SIGNATURES COMPLETED	

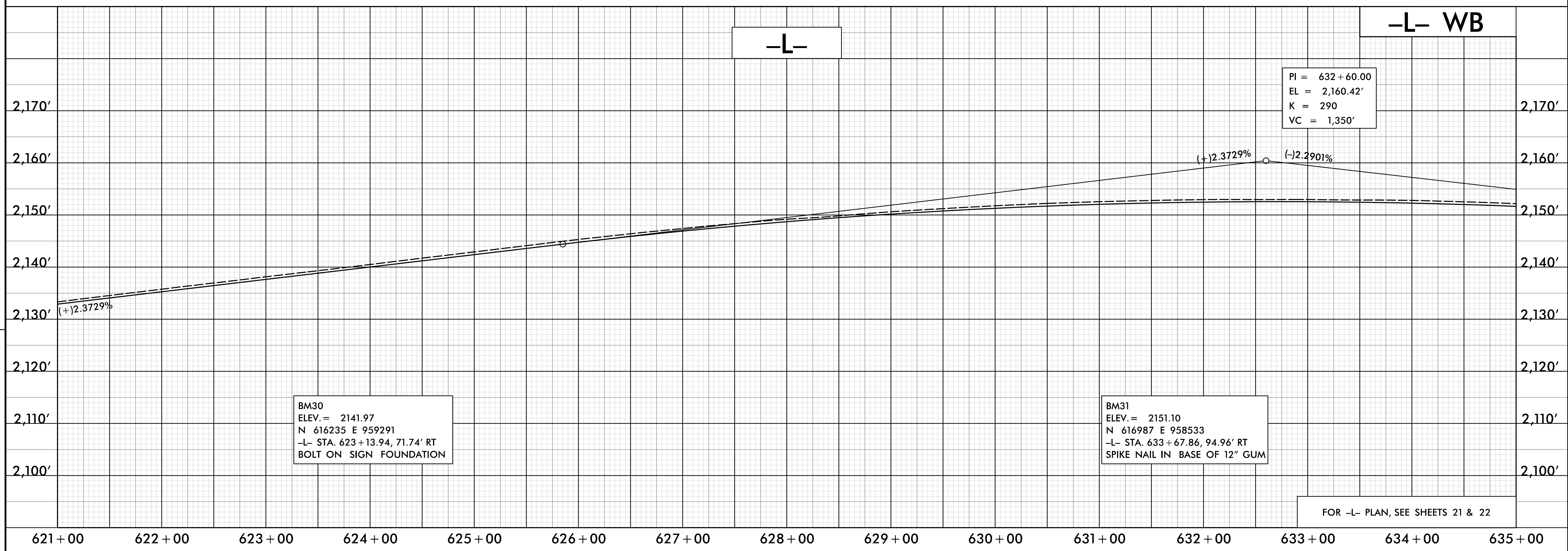
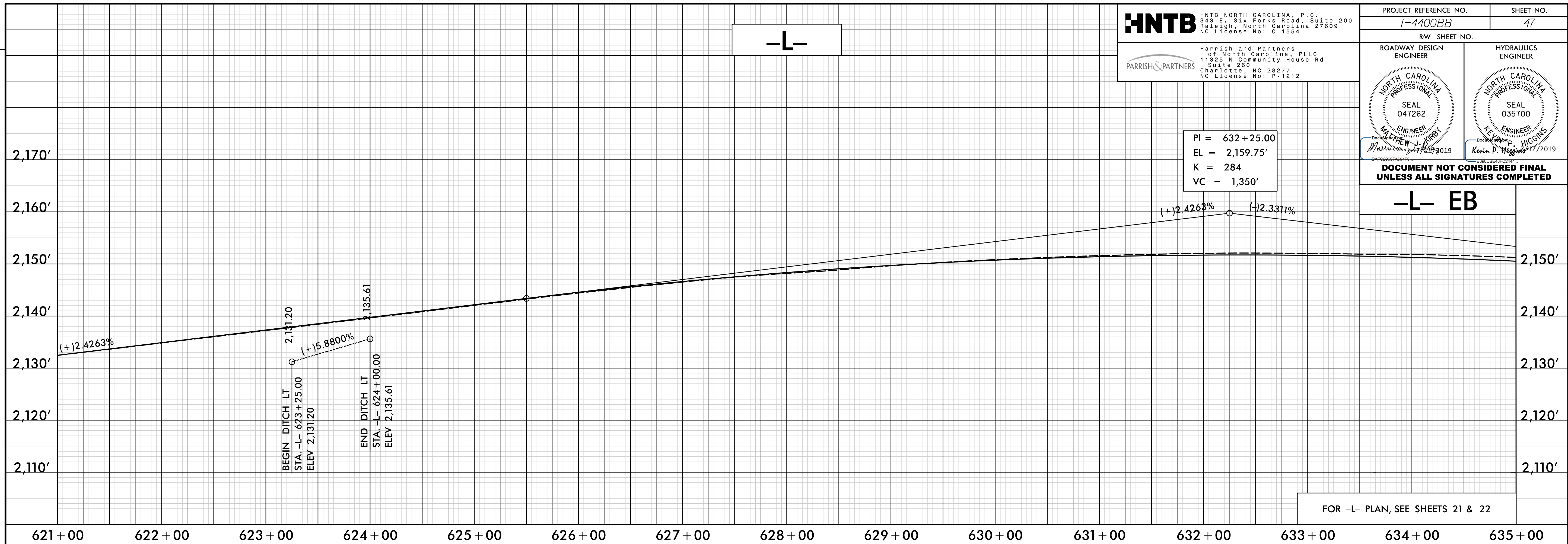

REVISIONS

11-JUL-2019 14:42
N:\Roadway\Proj\14400BB\RDY_PFL_S47.dgn
HNTB



HNTB NORTH CAROLINA, P.C.
343 E. Six Forks Road, Suite 200
Raleigh, North Carolina 27609
NC License No: C-1554



Parrish and Partners
of North Carolina, PLLC
11325 W. Community House Rd
Suite 260
Charlotte, NC 28277
NC License No: P-1212

PROJECT REFERENCE NO. SHEET NO.

I-4400BB 48

RW SHEET NO.

ROADWAY DESIGN ENGINEER	HYDRAULICS ENGINEER

DOCUMENT NOT CONSIDERED FINAL UNLESS ALL SIGNATURES COMPLETED

-L- EB

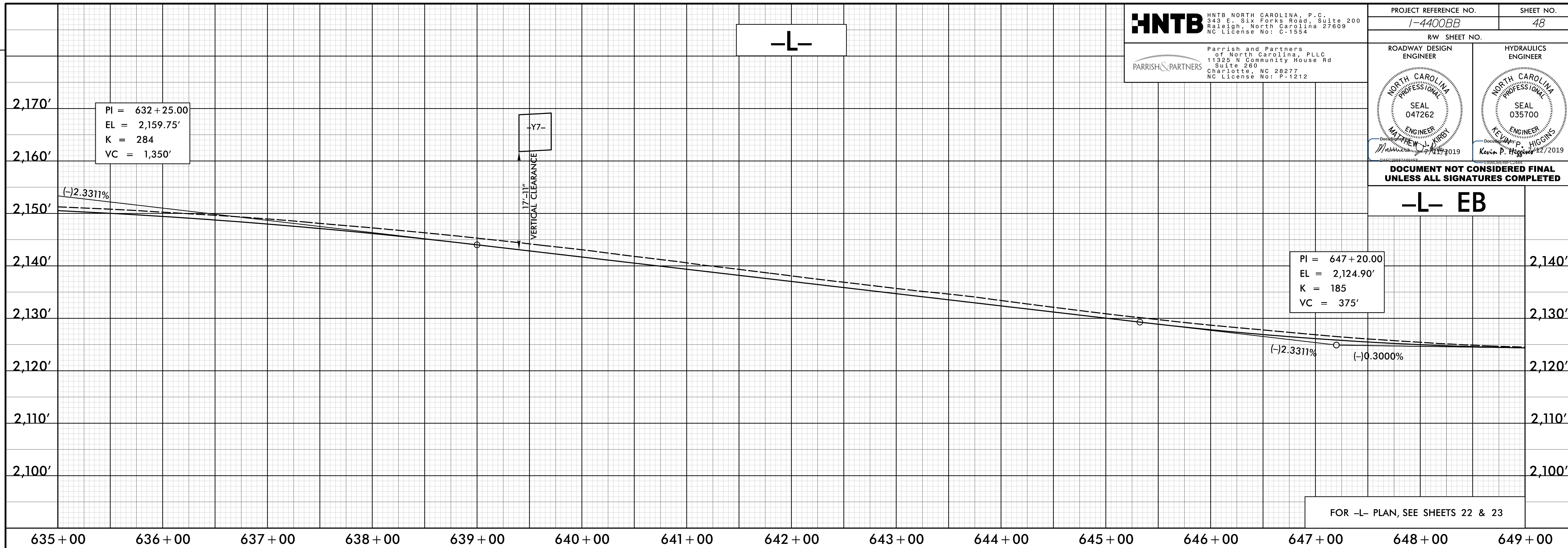

FOR -L- PLAN, SEE SHEETS 22 & 23

-L- WB

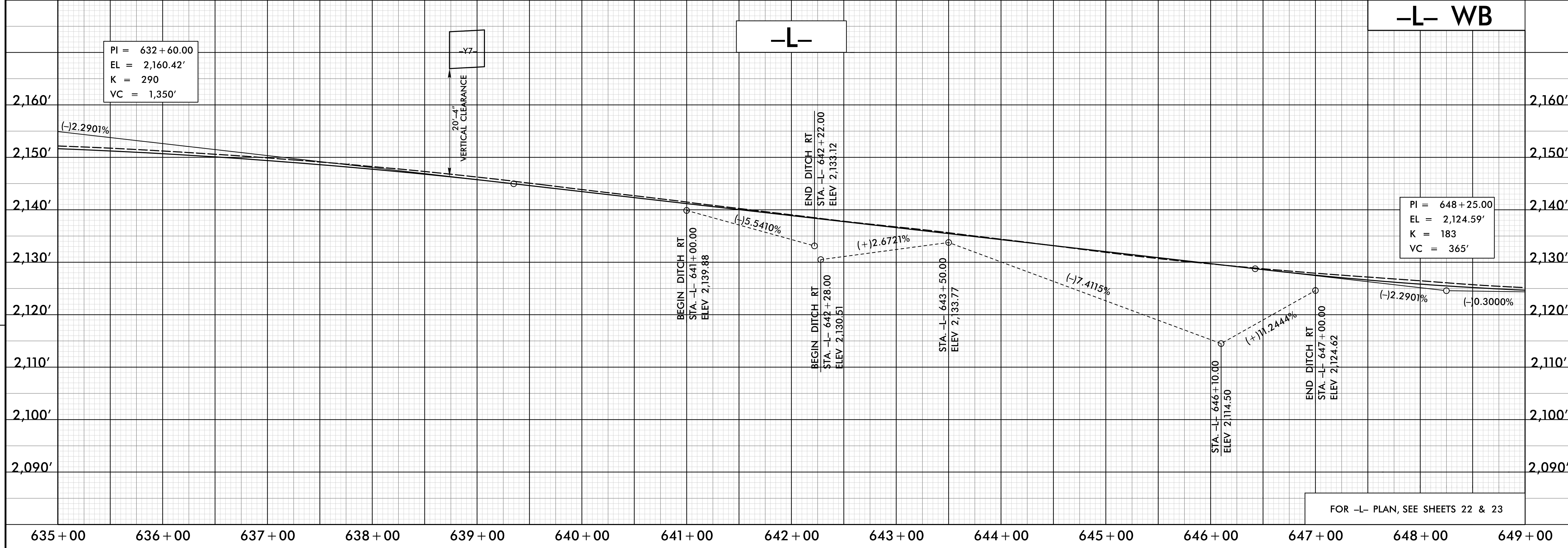

FOR -L- PLAN, SEE SHEETS 22 & 23

REVISIONS

11-JUL-2019 14:42
N:\Roadway\Projects\14400BB-RDY_PFL_S48.dgn
HNTB

HNTB
 HNTB NORTH CAROLINA, P.C.
 343 E. Six Forks Road, Suite 200
 Raleigh, North Carolina 27609
 NC License No: C-1554

PARRISH PARTNERS
 Parrish and Partners
 of North Carolina, PLLC
 11325 W. Community House Rd
 Suite 260
 Charlotte, NC 28277
 NC License No: P-1212

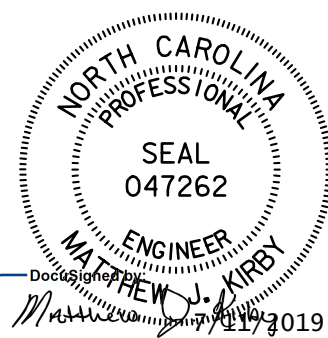
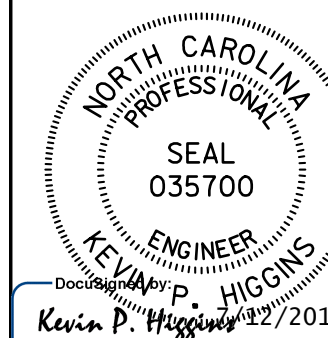
PROJECT REFERENCE NO. I-4400BB	SHEET NO. 49
RW SHEET NO.	
ROADWAY DESIGN ENGINEER	HYDRAULICS ENGINEER
	
DOCUMENT NOT CONSIDERED FINAL UNLESS ALL SIGNATURES COMPLETED	

-L-

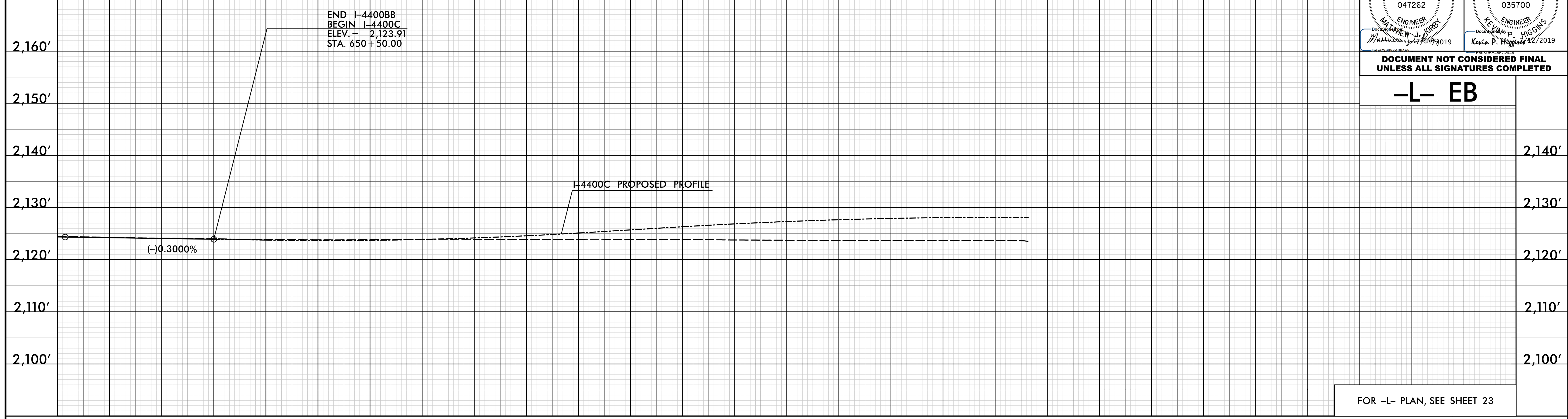

-L- EB

-L-

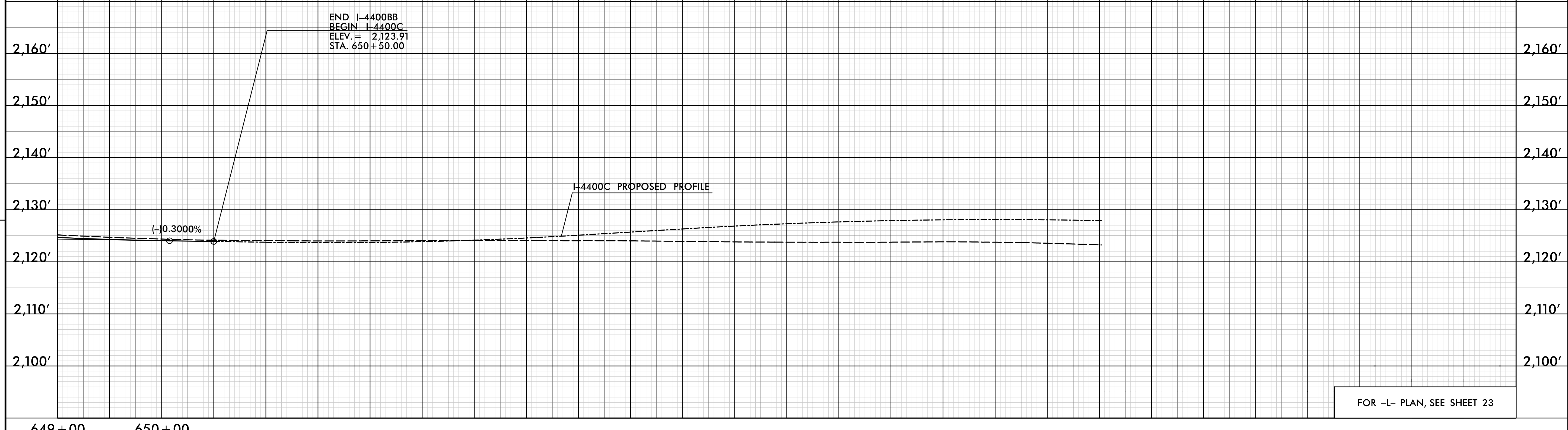

-L- WB

REVISIONS

11-JUL-2019 14:42
 N:\Roadway\Projects\14400BB\RDY_PFL_S49.dgn
 HNTB

DOCUMENT NOT CONSIDERED FINAL
UNLESS ALL SIGNATURES COMPLETED

-WEIGH C-

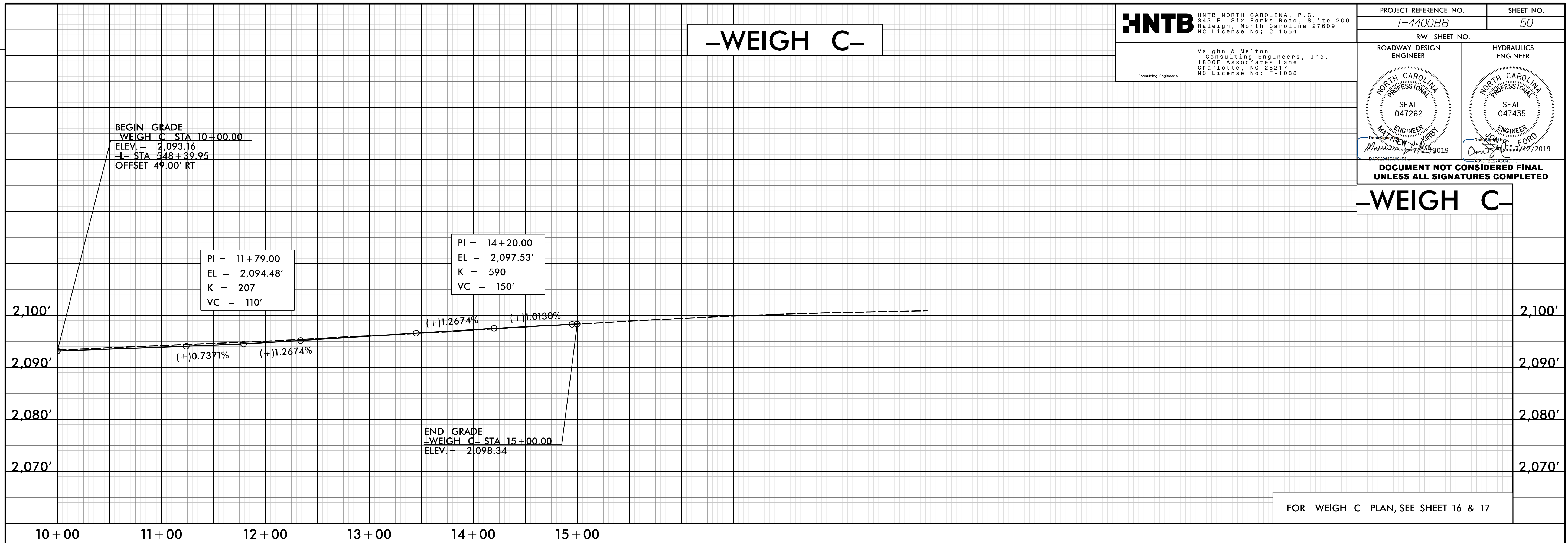

-WEIGH C-

-WEIGH D-

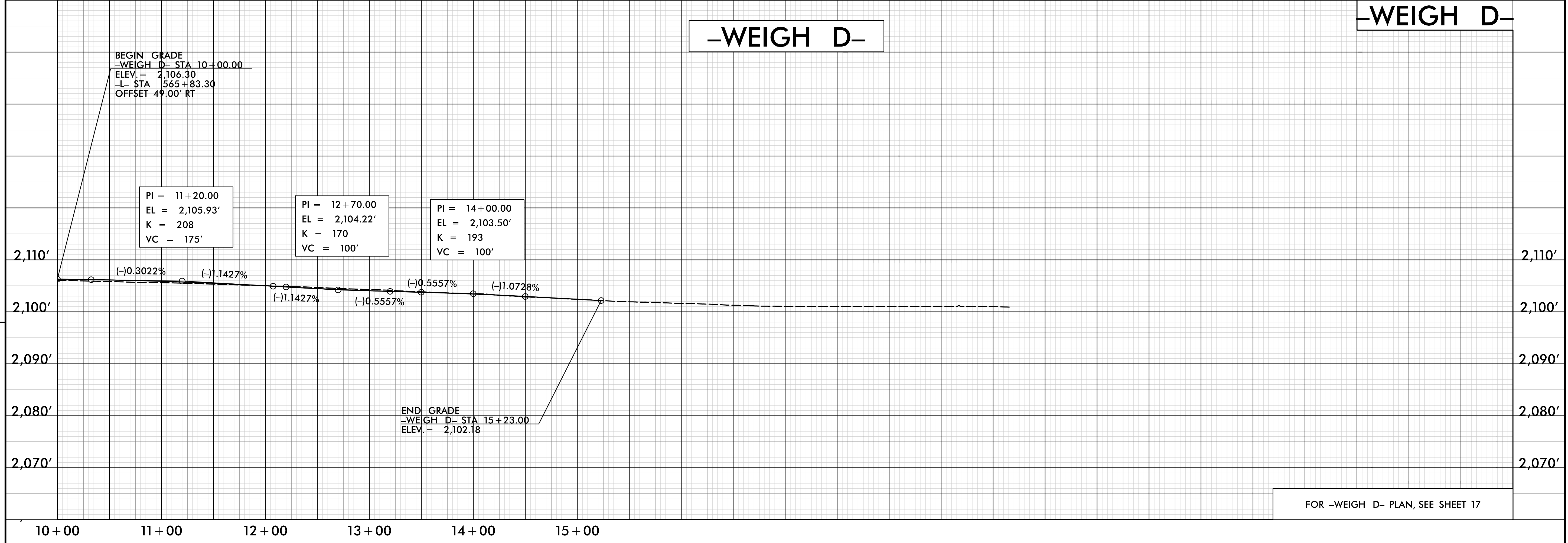

-WEIGH D-

REVISIONS

DOCUMENT NOT CONSIDERED FINAL UNLESS ALL SIGNATURES COMPLETED

-WEIGH A-

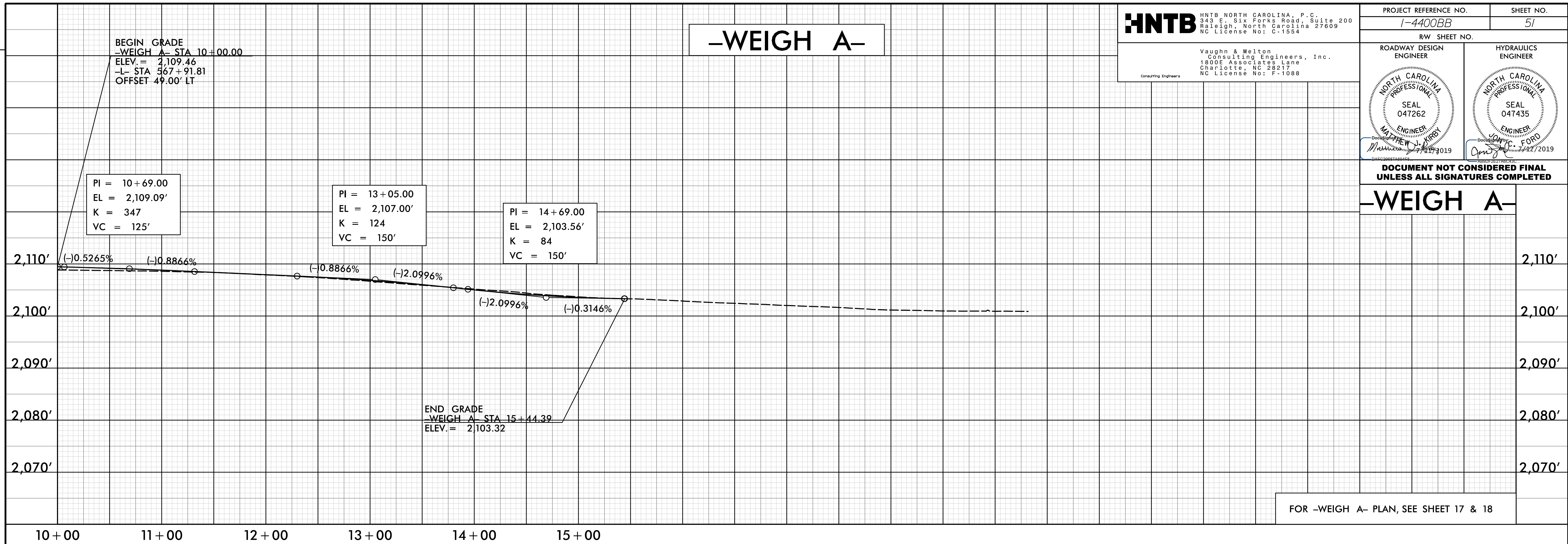

-WEIGH B-

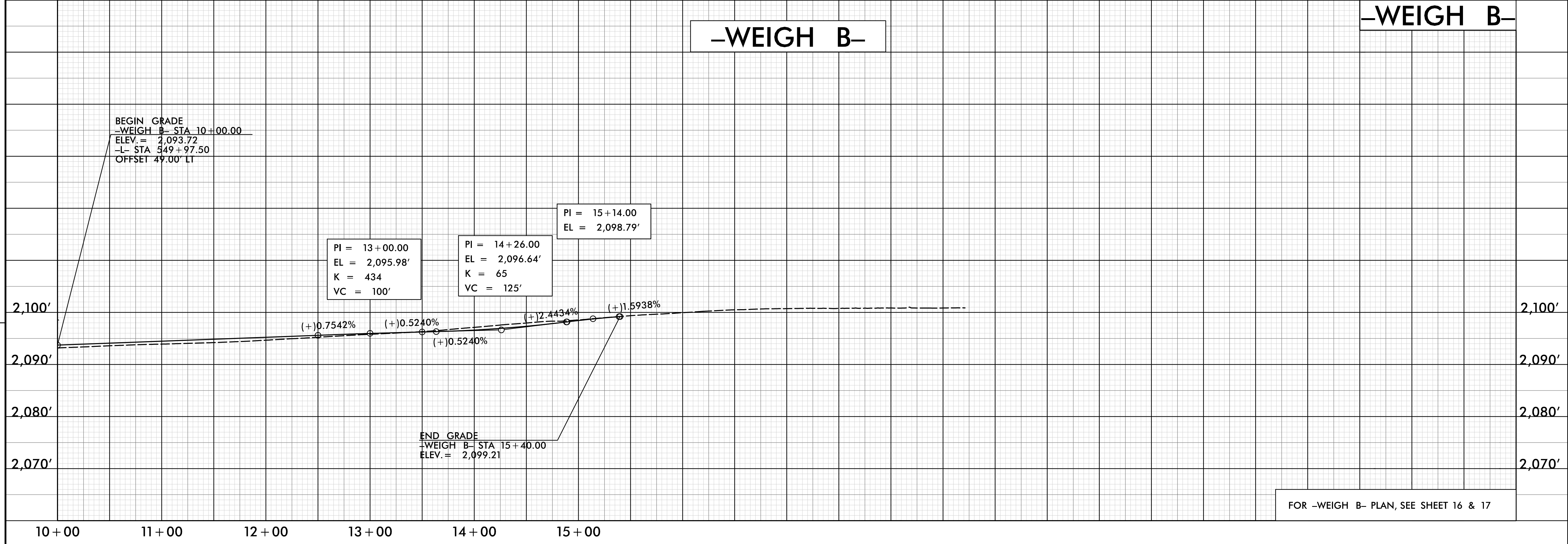

REVISIONS

DOCUMENT NOT CONSIDERED FINAL
UNLESS ALL SIGNATURES COMPLETED

-Y1RPA-

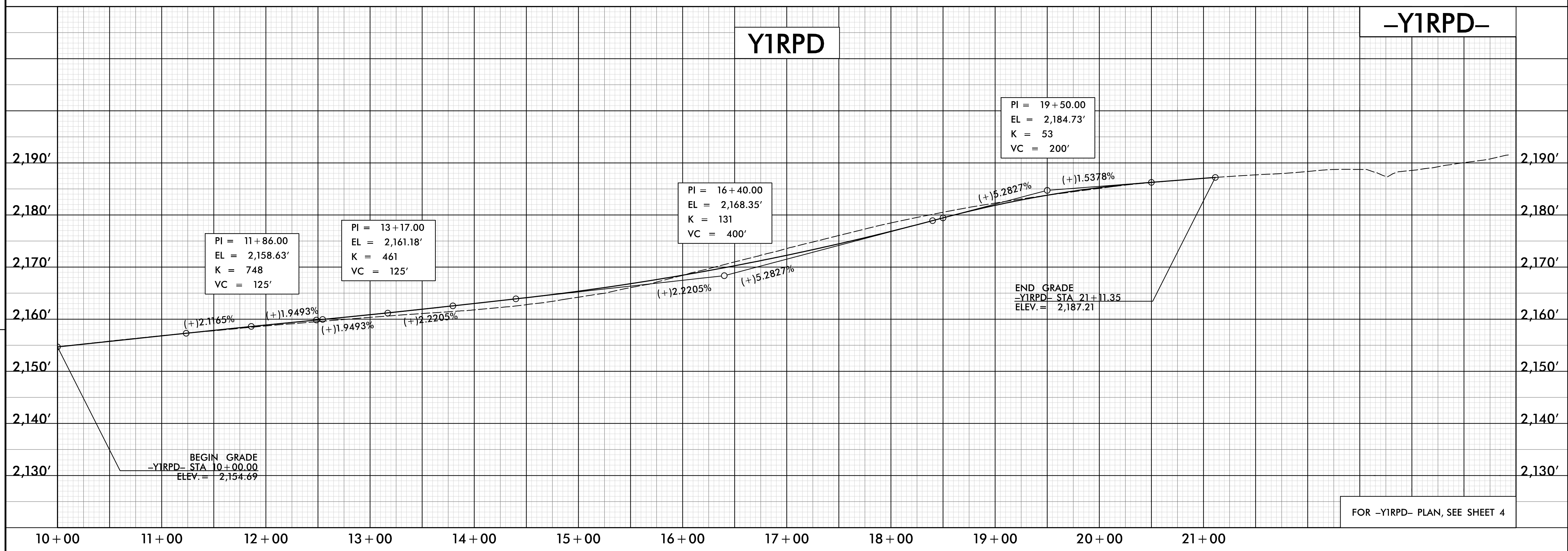
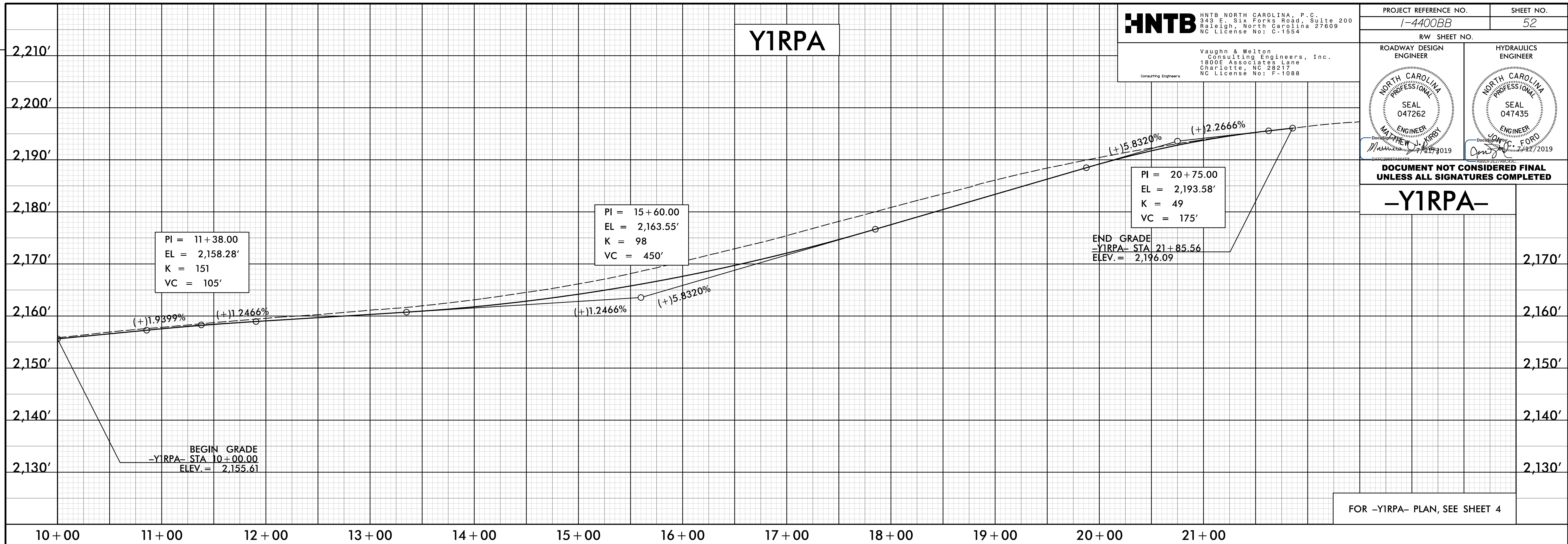

REVISIONS

11-JUL-2019 14:43
N:\Roadway\Proj\14400BB-RDY_PFL_552.dgn
HNTB

DOCUMENT NOT CONSIDERED FINAL UNLESS ALL SIGNATURES COMPLETED

-Y2-

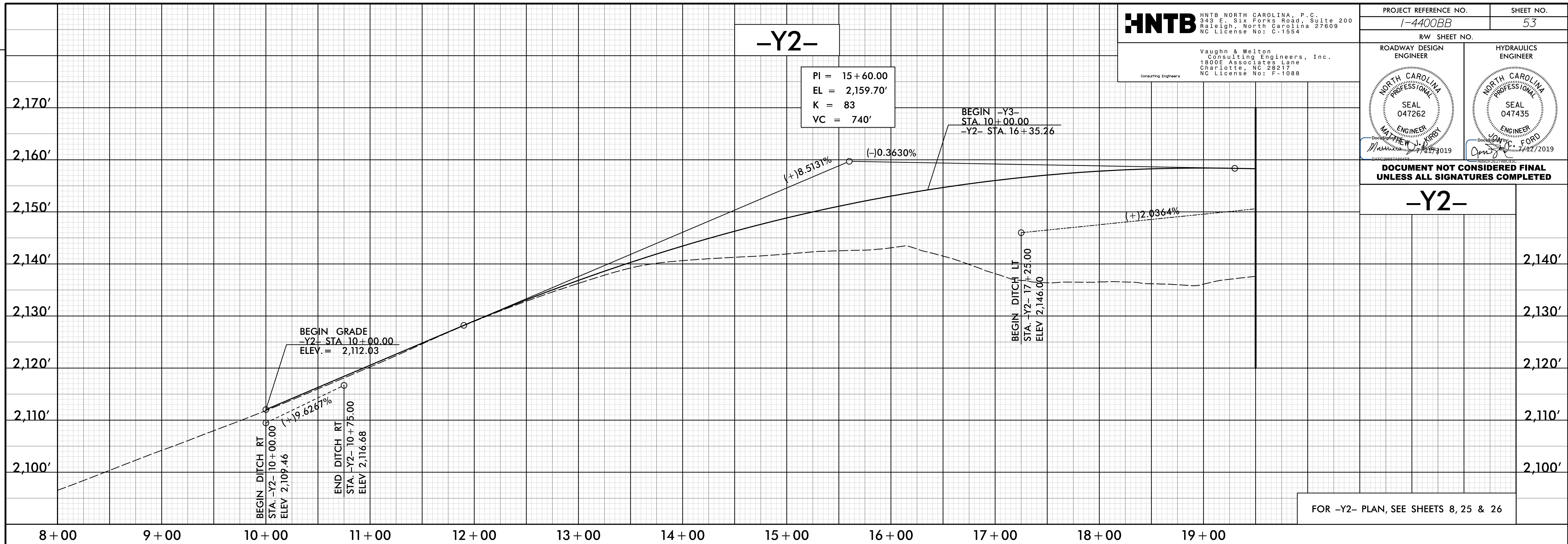

REVISIONS

-Y2-

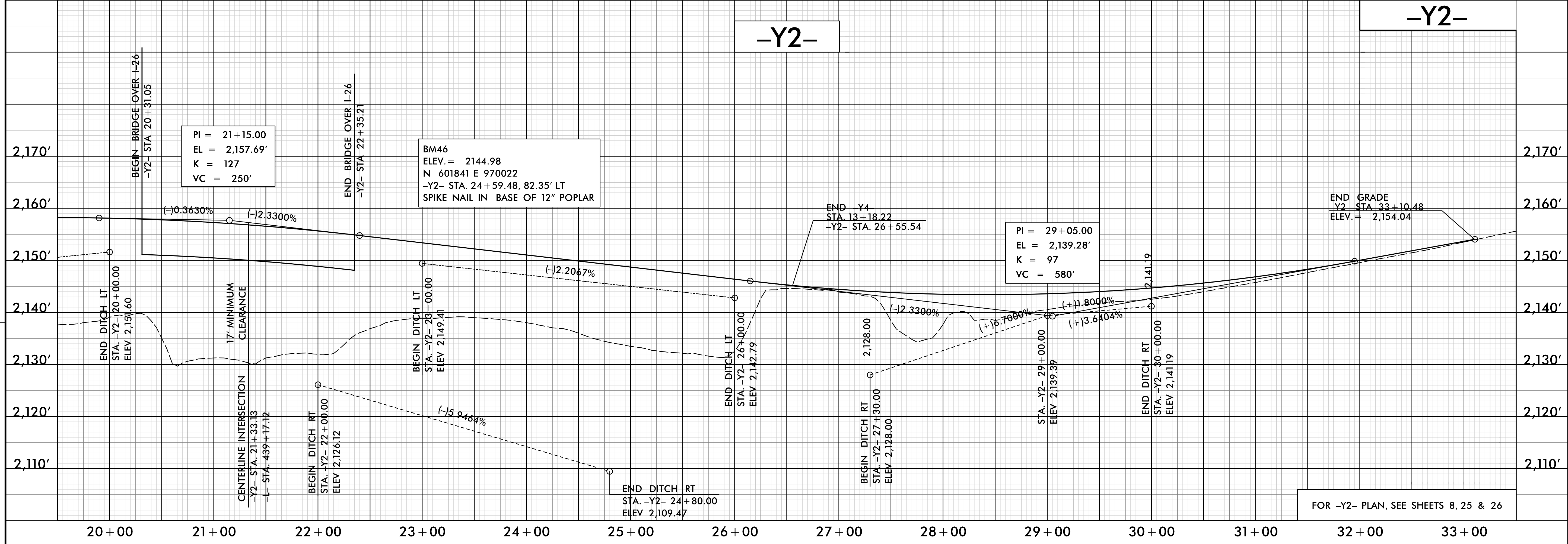

11-JUL-2019 14:43
N:\Roadway\Proj\14400BB\RDY_PFL_553.dgn
HNTB

HNTB

HNTB NORTH CAROLINA, P.C.
343 E. Six Forks Road, Suite 200
Raleigh, North Carolina 27609
NC License No: C-1554

Vaughn & Melton
Consulting Engineers, Inc.
1800E Associates Lane
Charlotte, NC 28217
NC License No: F-1088

PROJECT REFERENCE NO. SHEET NO.

1-4400BB 54

RW SHEET NO.

ROADWAY DESIGN ENGINEER

HYDRAULICS ENGINEER

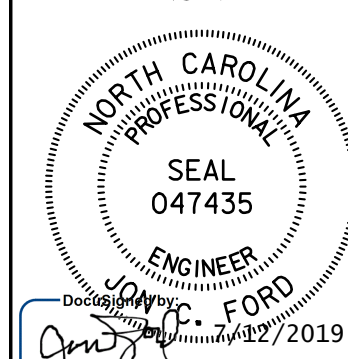
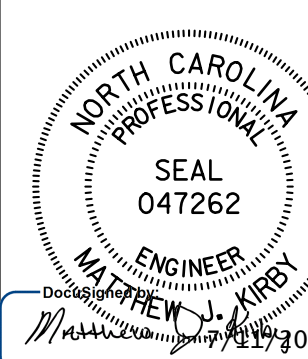

DOCUMENT NOT CONSIDERED FINAL
UNLESS ALL SIGNATURES COMPLETED

-Y3-

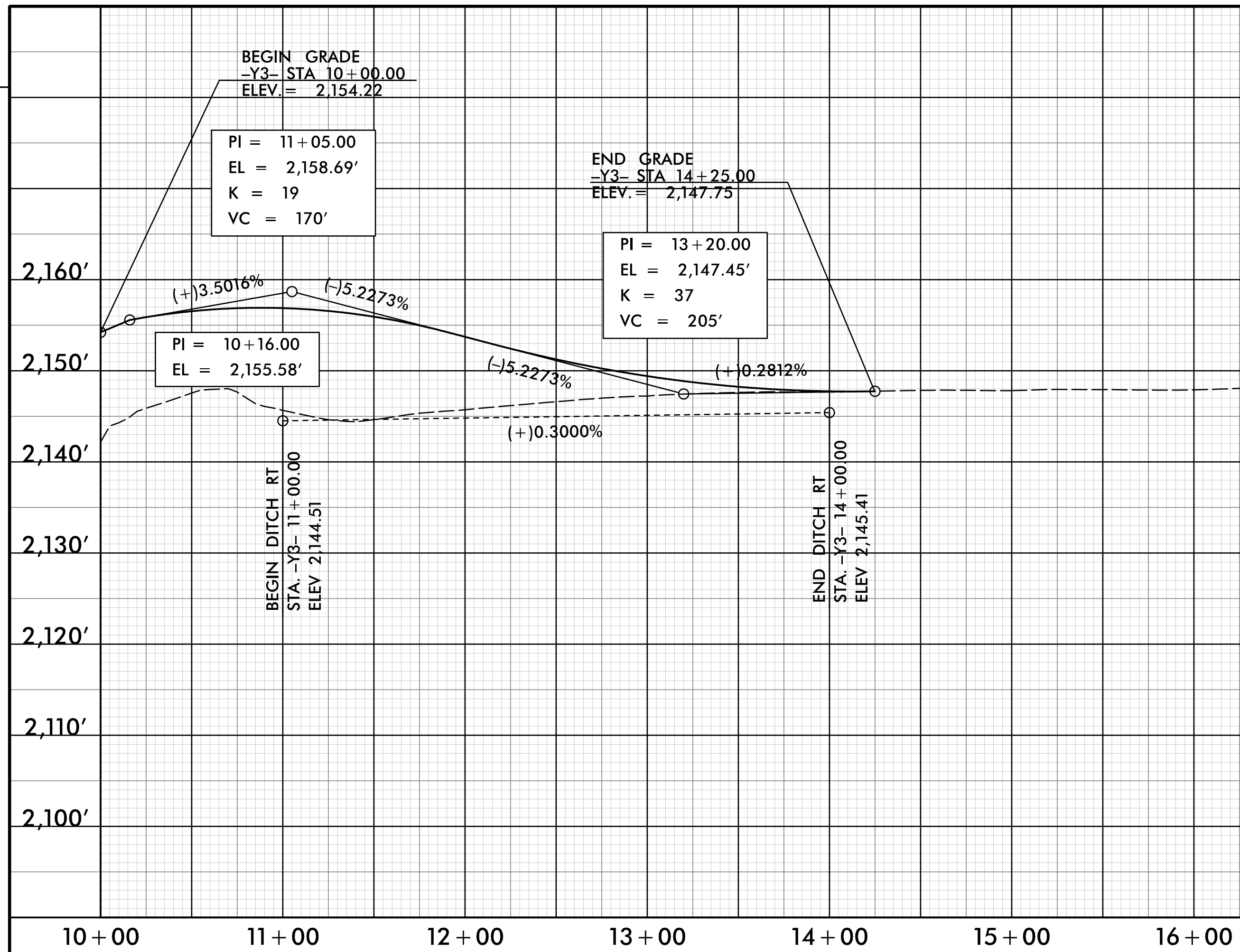

FOR -Y3- PLAN, SEE SHEETS 8

-Y4-

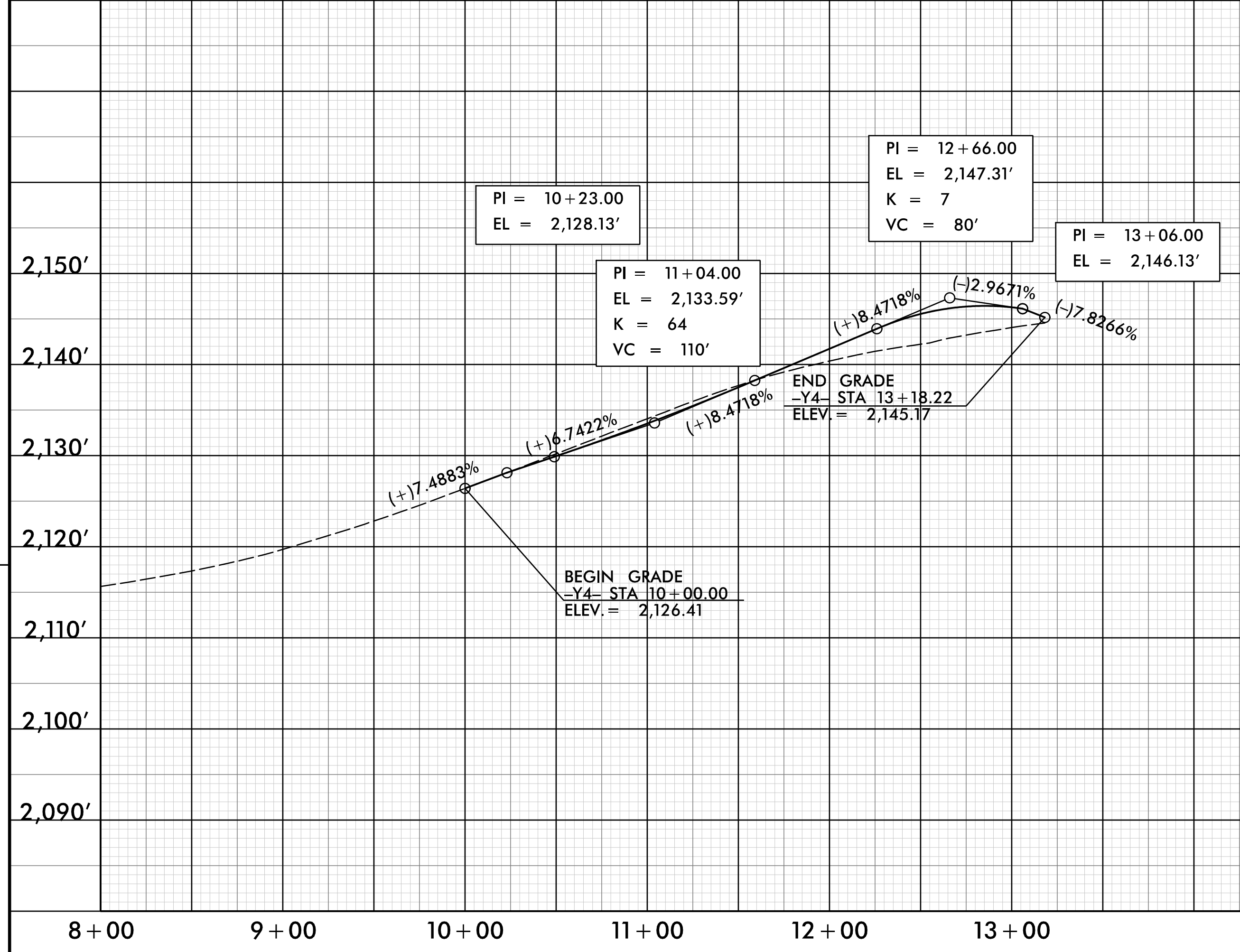

FOR -Y4- PLAN, SEE SHEET 26

REVISIONS

11-JUL-2019 14:43
N:\Roadway\Proj\14400BB-RDY_PFL_554.dgn
HNTB

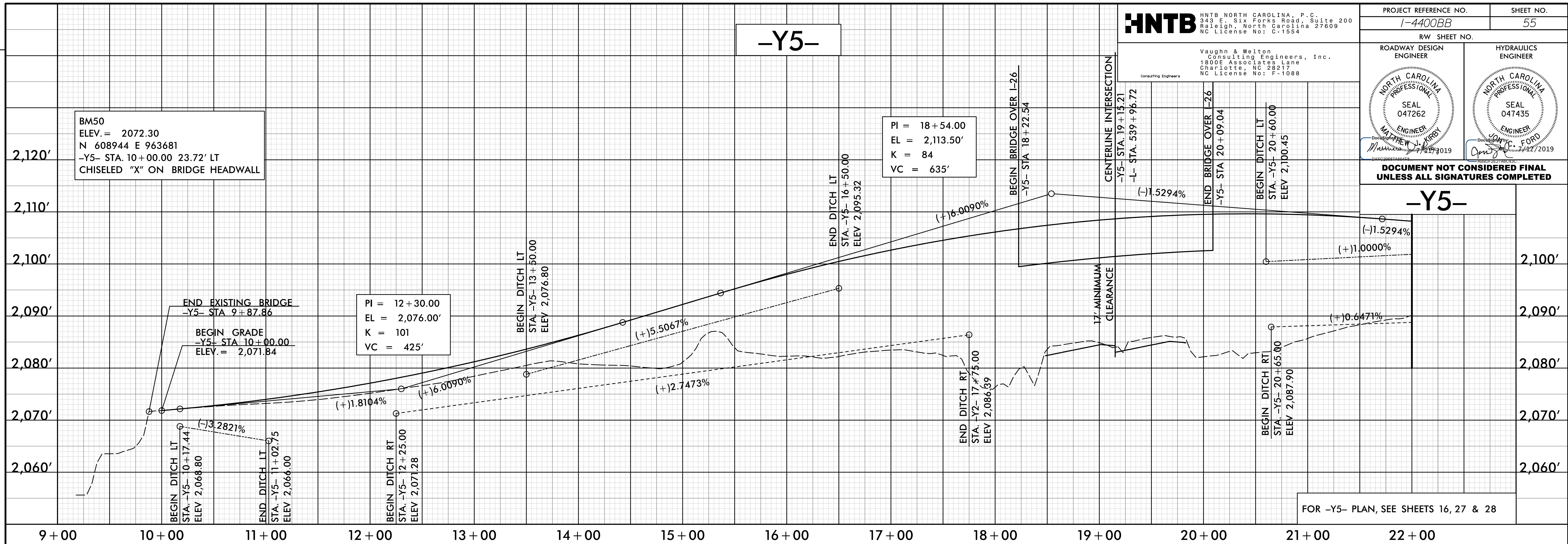

REVISIONS

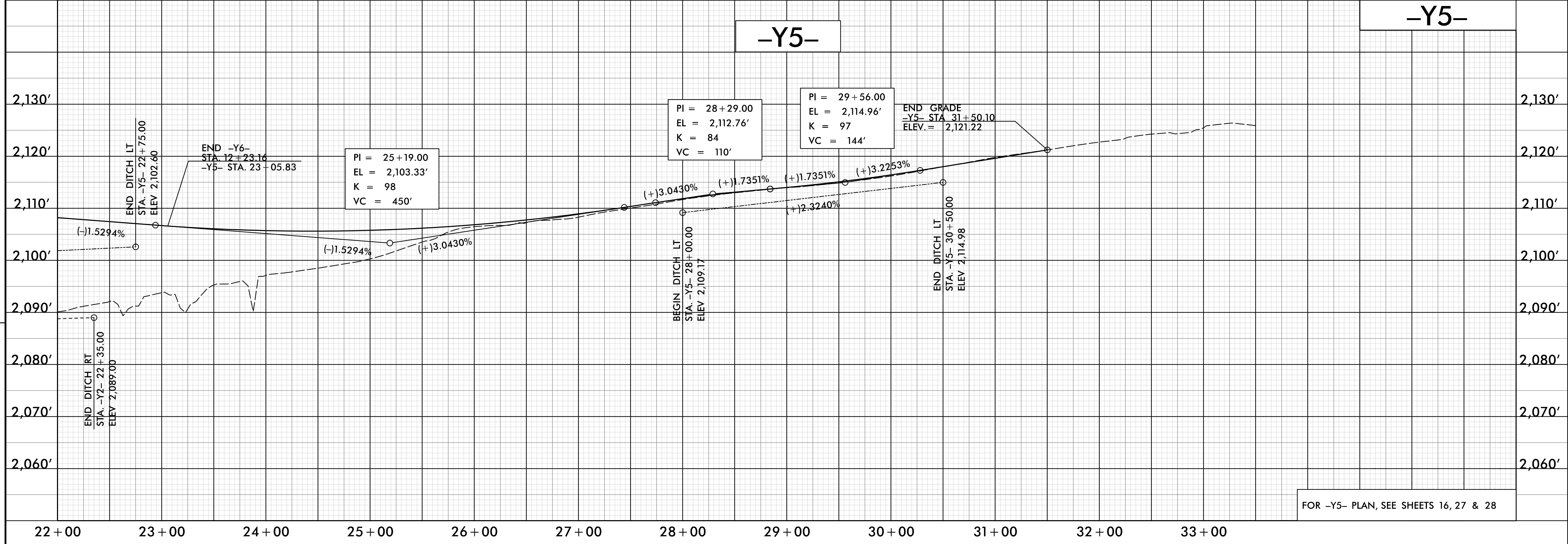

-Y6-

HNTB
 HNTB NORTH CAROLINA, P.C.
 343 E. Six Forks Road, Suite 200
 Raleigh, North Carolina 27609
 NC License No: C-1554

Vaughn & Melton
 Consulting Engineers, Inc.
 1800E Associates Lane
 Charlotte, NC 28217
 NC License No: F-1088

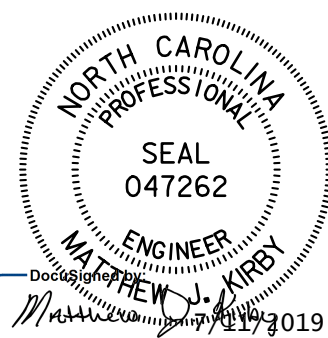
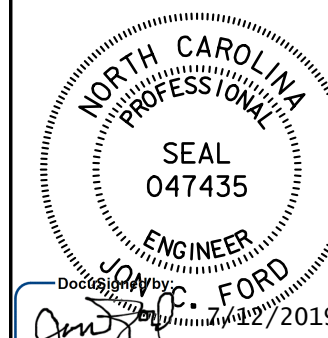
PROJECT REFERENCE NO. 1-4400BB	SHEET NO. 56
RW SHEET NO.	HYDRAULICS ENGINEER
ROADWAY DESIGN ENGINEER	SEAL 047435
 MATTHEW J. KURB ENGINEER SEAL 047262 12/17/2019	 JONATHAN C. FORD ENGINEER SEAL 047435 12/17/2019

DOCUMENT NOT CONSIDERED FINAL UNLESS ALL SIGNATURES COMPLETED

-Y6-

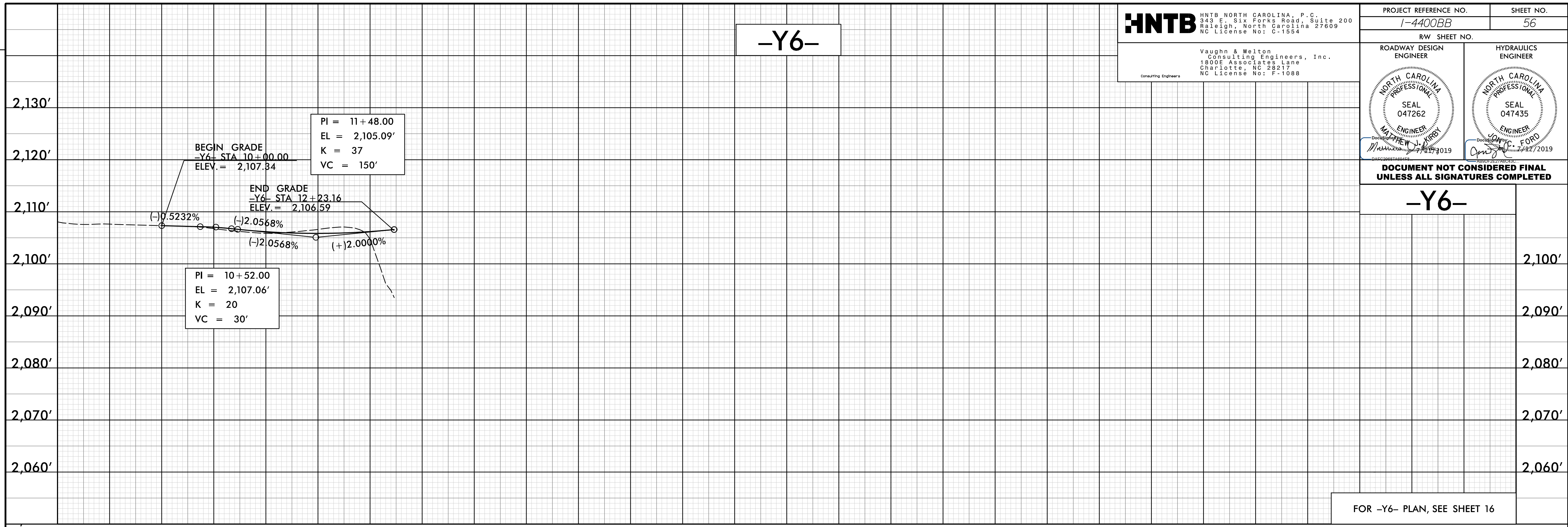

FOR -Y6- PLAN, SEE SHEET 16

REVISIONS

HNTB
 HNTB NORTH CAROLINA, P.C.
 343 E. Six Forks Road, Suite 200
 Raleigh, North Carolina 27609
 NC License No. C-1554

PARRISH & PARTNERS
 Parrish and Partners
 of North Carolina, PLLC
 11325 W. Community House Rd
 Suite 260
 Charlotte, NC 28277
 NC License No. P-1212

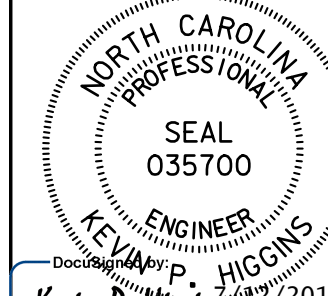
PROJECT REFERENCE NO. I-4400BB	SHEET NO. 57
RW SHEET NO.	
ROADWAY DESIGN ENGINEER	HYDRAULICS ENGINEER
 SEAL 047262 ENGINEER MATTHEW J. KURB 12/17/2019	 SEAL 035700 ENGINEER KEVIN P. HIGGINS 12/2/2019
DOCUMENT NOT CONSIDERED FINAL UNLESS ALL SIGNATURES COMPLETED	

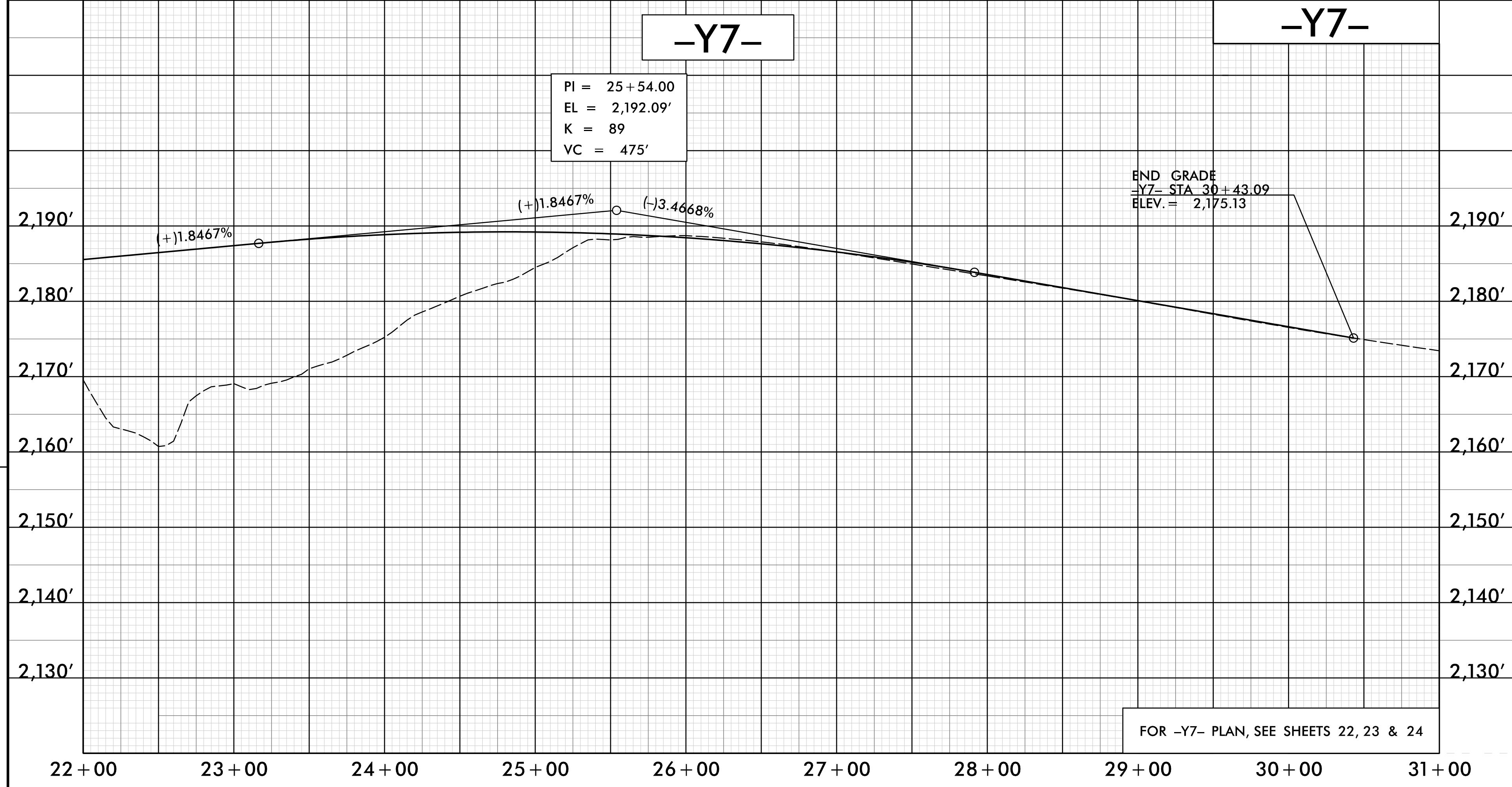
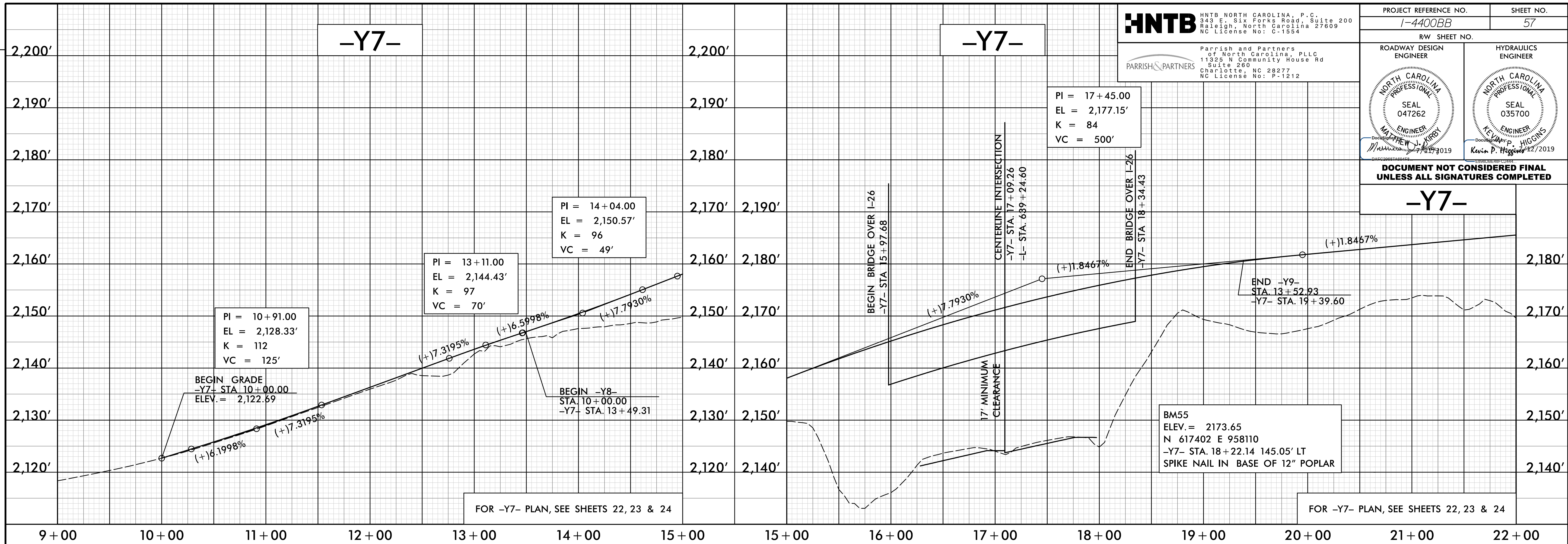

REVISIONS

11-JUL-2019 14:43
N:\Roadway\Proj\14400BB\RDY_PFL_557.dgn
HNTB

HNTB

HNTB NORTH CAROLINA, P.C.
343 E. Six Forks Road, Suite 200
Raleigh, North Carolina 27609
NC License No: C-1554

Vaughn & Melton
Consulting Engineers, Inc.
1800E Associates Lane
Charlotte, NC 28217
NC License No: F-1088

PROJECT REFERENCE NO.

1-4400BB

SHEET NO.

58

RW SHEET NO.

ROADWAY DESIGN ENGINEER

HYDRAULICS ENGINEER

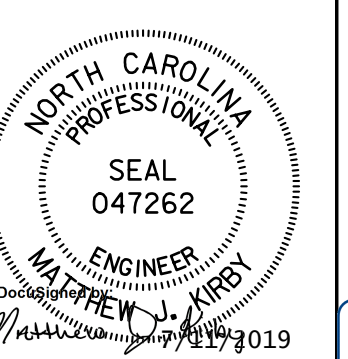

**DOCUMENT NOT CONSIDERED FINAL
UNLESS ALL SIGNATURES COMPLETED**

-Y8-

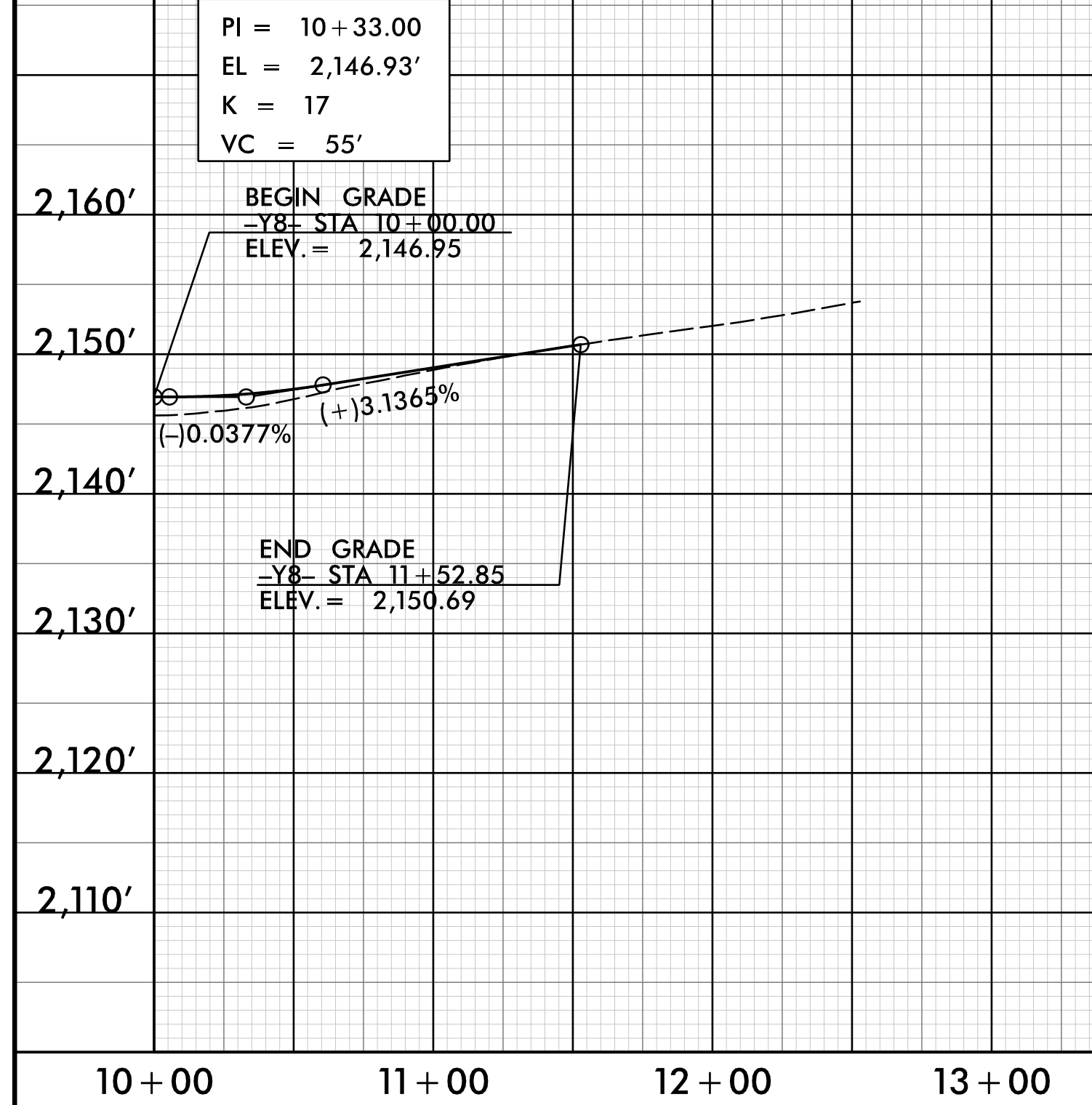

-Y8-

FOR -Y8- PLAN, SEE SHEET 23

Y9

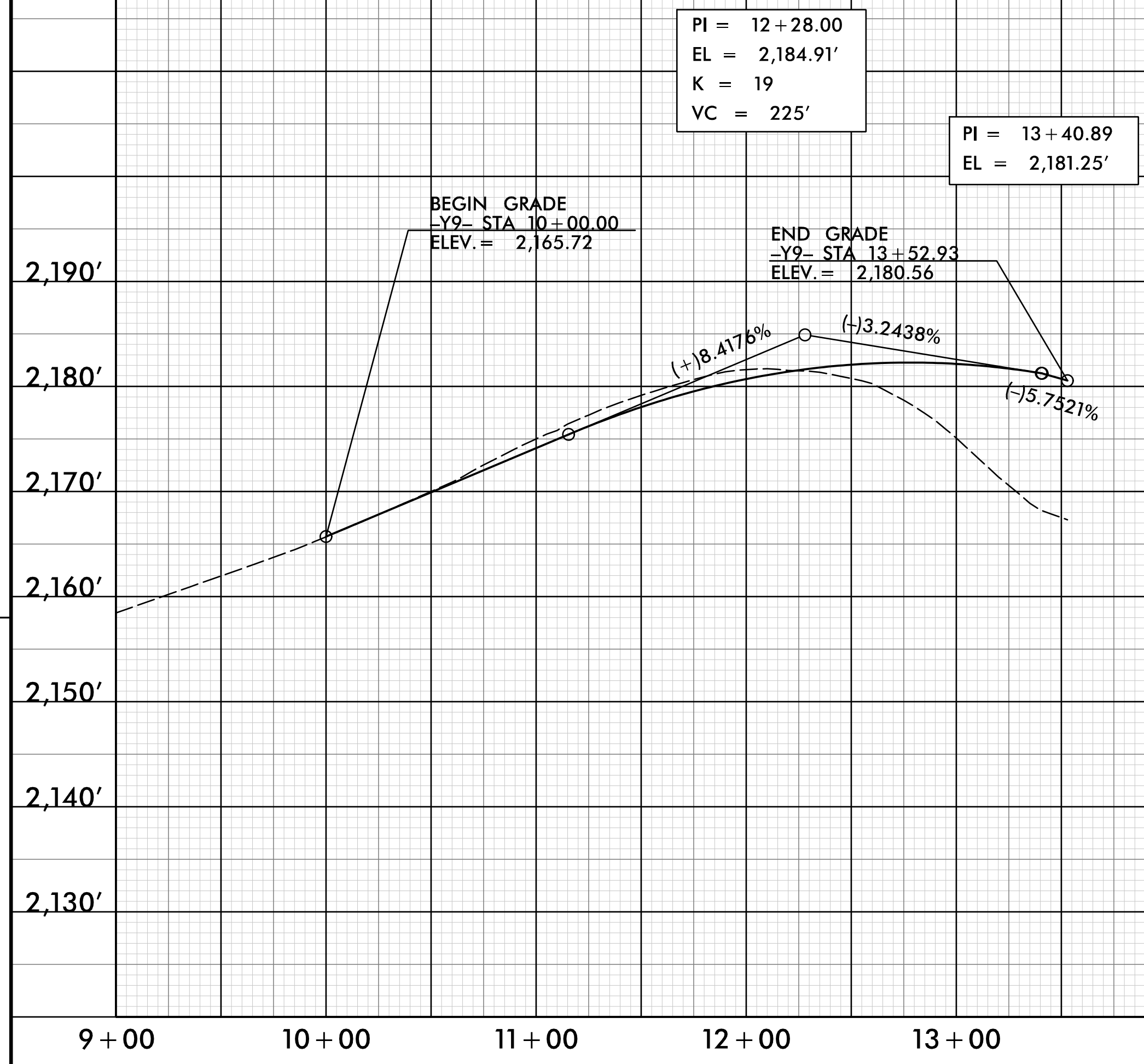

-Y9-

FOR -Y9- PLAN, SEE SHEET 23

REVISIONS

11-JUL-2019 14:43
N:\Roadway\Proj\14400BB-RDY_PFL_558.dgn
HNTB