

**This electronic collection of documents is provided  
for the convenience of the user  
and is Not a Certified Document –**

**The documents contained herein were originally issued  
and sealed by the individuals whose names and license  
numbers appear on each page, on the dates appearing  
with their signature on that page.**

**This file or an individual page  
shall not be considered a certified document.**

# BRIDGE NO. 105

## YADKIN COUNTY

T.I.P. PROJECT B-5389

LINE

SHEET NO.

-L-

X-1 THRU X-13

APPROXIMATE QUANTITIES ONLY. UNCLASSIFIED EXCAVATION,  
FINE GRADING, CLEARING AND GRUBBING, AND REMOVAL OF  
EXISTING ASPHALT WILL BE PAID FOR AT THE CONTRACT  
LUMP SUM PRICE FOR "GRADING".

8/23/99  
6/6/2019  
X:\Projects\114-783C - NCDOT Bridge Group 0 B-5389\05-CAD\CAD\B5389\Roadway\Xsc\B5389\_rdg\_xpl\_index.dgn  
rfrantrez

# STATE OF NORTH CAROLINA DIVISION OF HIGHWAYS

**Approximate quantities only. Unclassified excavation, fine grading, clearing and grubbing, and removal of existing pavement will be paid for at the lump sum price for "Grading".**

NOTE: EMBANKMENT COLUMN DOES NOT INCLUDE BACKFILL FOR UNDERCUT

## CROSS-SECTION SUMMARY

Station	Uncl. Exc.	Embt	Station	Uncl. Exc.	Embt																	
DETNB	(cu. yd.)	(cu. yd.)	LNB	(cu. yd.)	(cu. yd.)																	
13+00.00	0	0	23+00.00	0	0																	
13+50.00	18	0	23+50.00	0	114																	
14+00.00	17	0	24+00.00	0	106																	
14+50.00	18	19	24+50.00	0	113																	
15+00.00	19	97	25+00.00	0	112																	
15+50.00	17	266	25+50.00	0	95																	
16+00.00	8	481	26+00.00	0	69																	
16+50.00	1	720	26+50.00	1	45																	
17+00.00	0	1053	27+00.00	7	34																	
17+50.00	0	1455	27+50.00	10	65																	
18+00.00	0	1866	28+00.00	10	90																	
			28+50.00	15	73																	
			29+00.00	19	57																	
			29+50.00	23	40																	
			30+00.00	25	20																	
Station	Uncl. Exc.	Embt	Station	Uncl. Exc.	Embt																	
DETNB	(cu. yd.)	(cu. yd.)	LNB	(cu. yd.)	(cu. yd.)																	
23+00.00	0	0																				
23+50.00	0	2619																				
24+00.00	0	2511																				
24+50.00	0	2502	DETNB REMOVE	(cu. yd.)	(cu. yd.)																	
25+00.00	0	2441	14+00.00	0	0																	
25+50.00	0	2315	14+50.00	20	0																	
26+00.00	0	2194	15+00.00	75	0																	
26+50.00	0	2083	15+50.00	208	0																	
27+00.00	0	1984	16+00.00	394	0																	
27+50.00	0	1899	16+50.00	606	0																	
28+00.00	0	1870	17+00.00	839	0																	
28+50.00	0	1841	17+50.00	1081	0																	
29+00.00	0	1730	18+00.00	1297	0																	
29+50.00	0	1528																				
30+00.00	5	1262																				
30+50.00	14	916																				
31+00.00	17	544	DETNB REMOVE	(cu. yd.)	(cu. yd.)																	
31+50.00	15	228	23+00.00	0	0																	
32+00.00	15	44	23+50.00	2460	0																	
32+50.00	16	2	24+00.00	2381	0																	
			24+50.00	2348	0																	
			25+00.00	2306	0																	
			25+50.00	2240	0																	
			26+00.00	2162	0																	
			26+50.00	2075	0																	
			27+00.00	1990	0																	
			27+50.00	1920	0																	
			28+00.00	1894	0																	
			28+50.00	1874	0																	
			29+00.00	1779	0																	
			29+50.00	1588	0																	
			30+00.00	1333	0																	
			30+50.00	1006	0																	
			31+00.00	617	0																	
			31+50.00	269	0																	
			32+00.00	63	0																	
Station	Uncl. Exc.	Embt	Station	Uncl. Exc.	Embt																	
LNB	(cu. yd.)	(cu. yd.)	LNB	(cu. yd.)	(cu. yd.)																	
12+62.50	0	0	26+50.00	2075	0																	
13+00.00	24	10	27+00.00	1990	0																	
13+50.00	30	13	27+50.00	1920	0																	
14+00.00	26	10	28+00.00	1894	0																	
14+50.00	30	4	28+50.00	1874	0																	
15+00.00	27	10	29+00.00	1779	0																	
15+50.00	22	36	29+50.00	1588	0																	
16+00.00	22	31	30+00.00	1333	0																	
16+50.00	26	16	30+50.00	1006	0																	
17+00.00	35	23	31+00.00	617	0																	
17+50.00	40	26	31+50.00	269	0																	
18+00.00	42	17	32+00.00	63	0																	

6/23/16

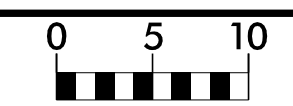

PROJ. REFERENCE NO.	SHEET NO.
B-5389	X-1

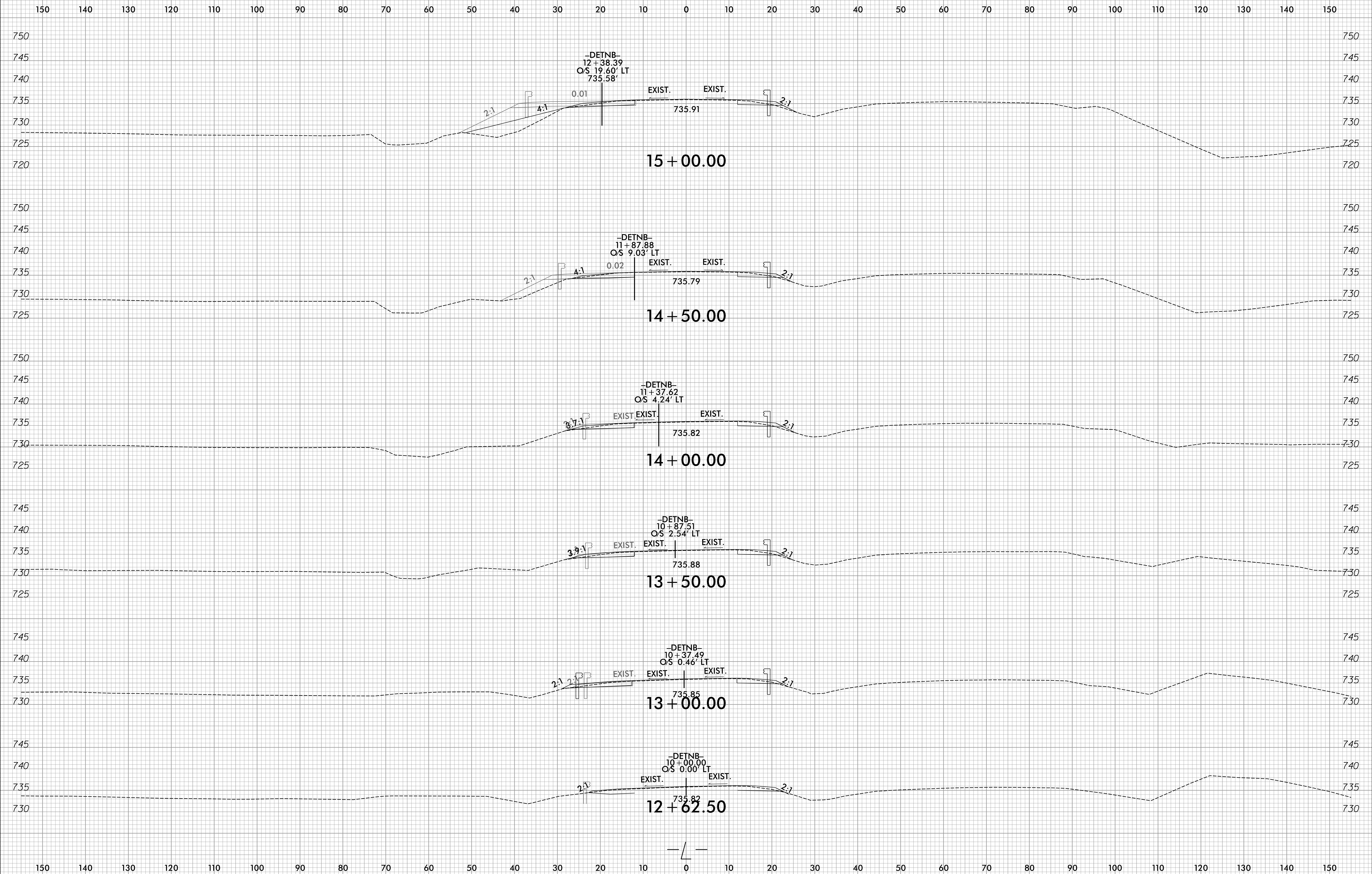

6/6/2019  
X:\Raleigh\114-783C - NCDOT Bridge Group 0 B-5389\05-CAD\B5389\Roadway\Xsc\B5389\_Rdy\_xpl\_L.dgn  
jbeuchaine

6/23/16  
6/6/2019  
X:\Projects\14-783C - NCDOT Bridge Group 0 B-5389\05-CAD\B5389\Roadway\Xsc\B5389\_Rdy\_xpl\_L.dgn

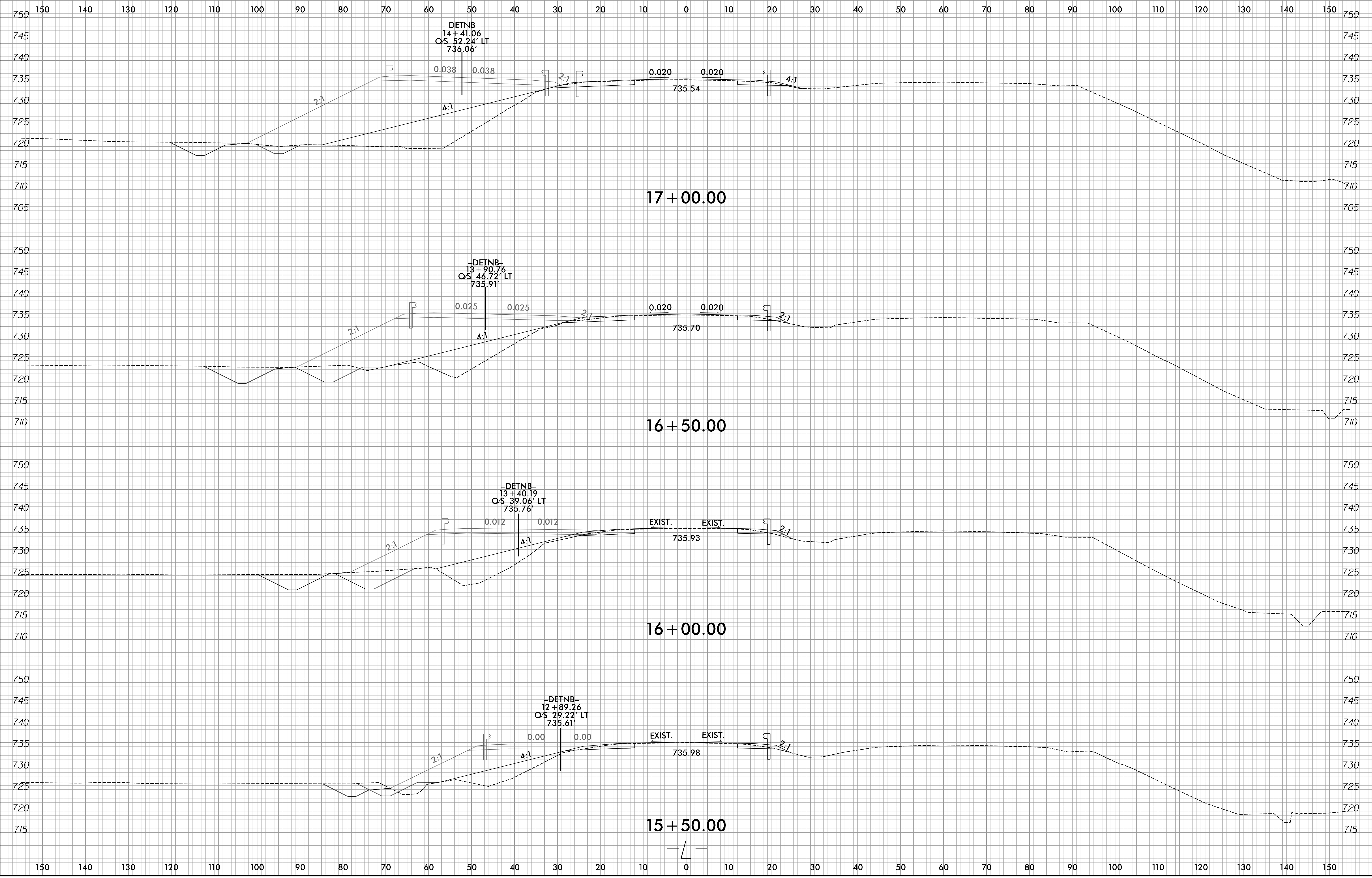

6/23/16  
6/6/2019  
X:\Raleigh\14-783C - NCDOT Bridge Group 0 B-5389\05-CAD\B5389\Roadway\Xsc\B5389\_Rdy\_xpl.Ldgn

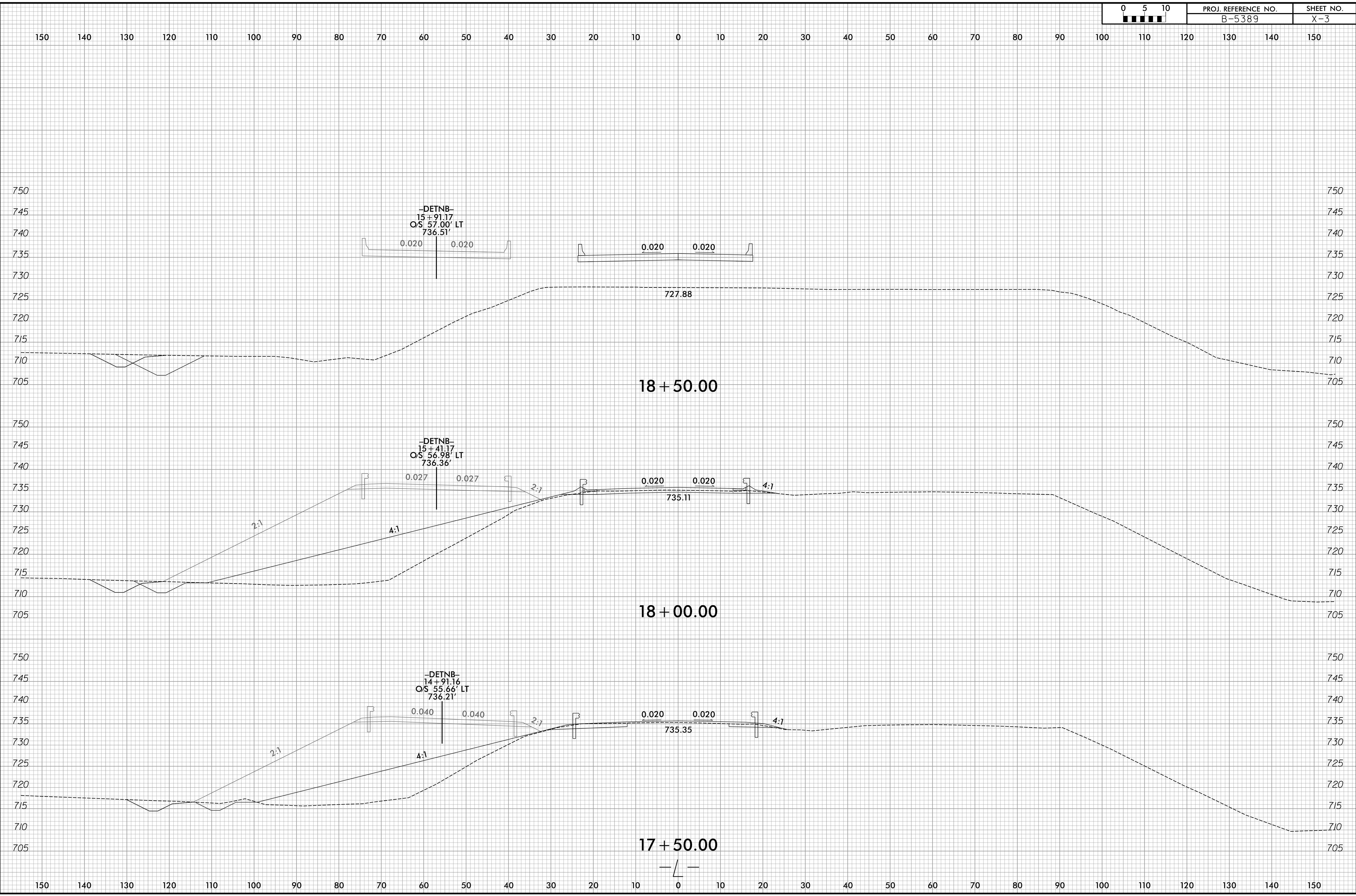

6/23/16  
6/6/2019  
X:\Raleigh\14-783C - NCDOT Bridge Group 0 B-5389\05-CAD\B5389\Roadway\Xsc\B5389\_Rdy\_xpl\_L.dgn  
jbeuchaine

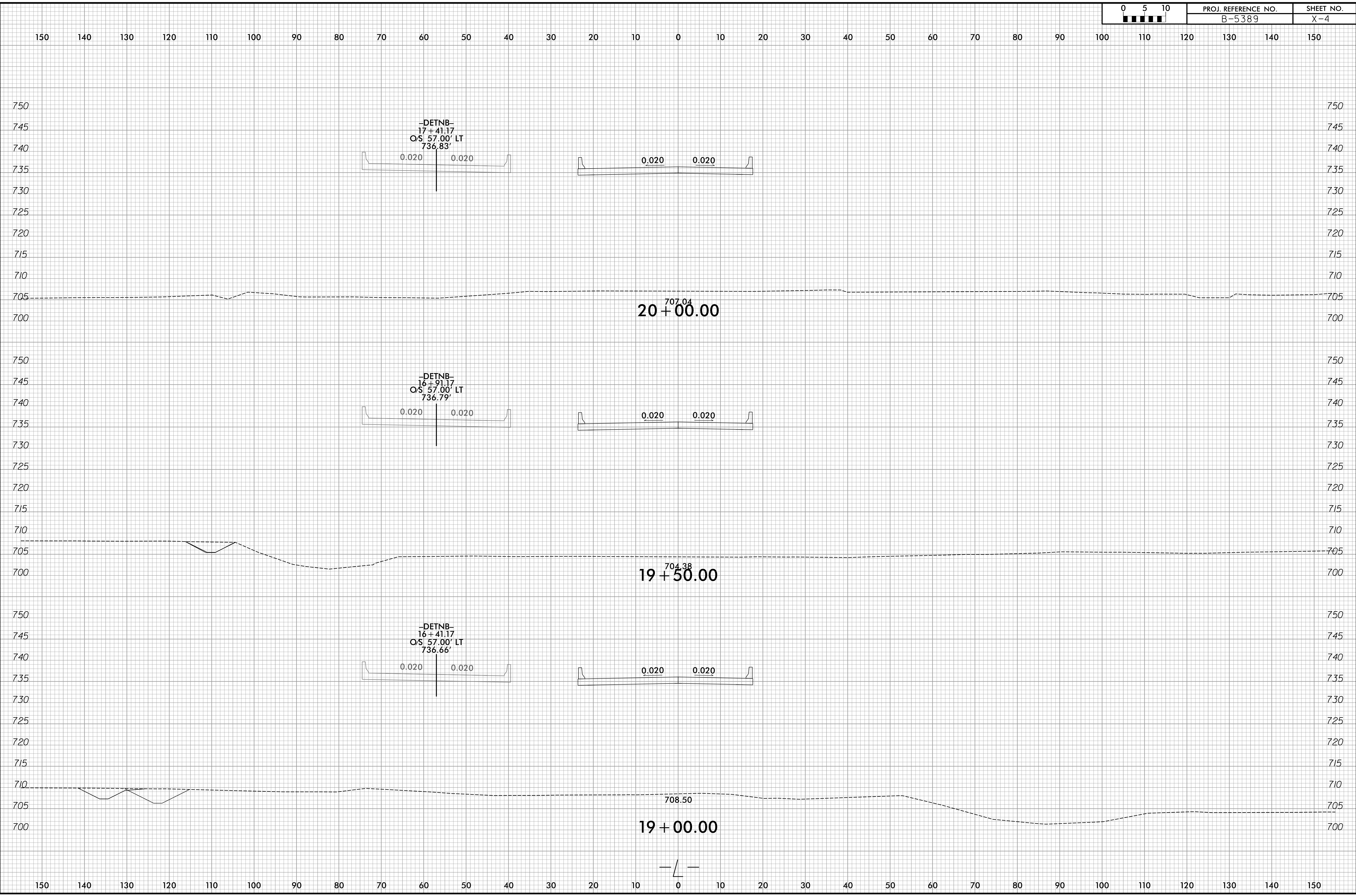

6/23/16  
6/6/2019  
X:\Raleigh\14-783C - NCDOT Bridge Group 0 B-5389\05-CAD\B5389\Roadway\Xsc\B5389\_Rdy\_xpl\_L.dgn

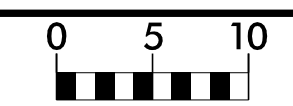

PROJ. REFERENCE NO.	SHEET NO.
B-5389	X-5

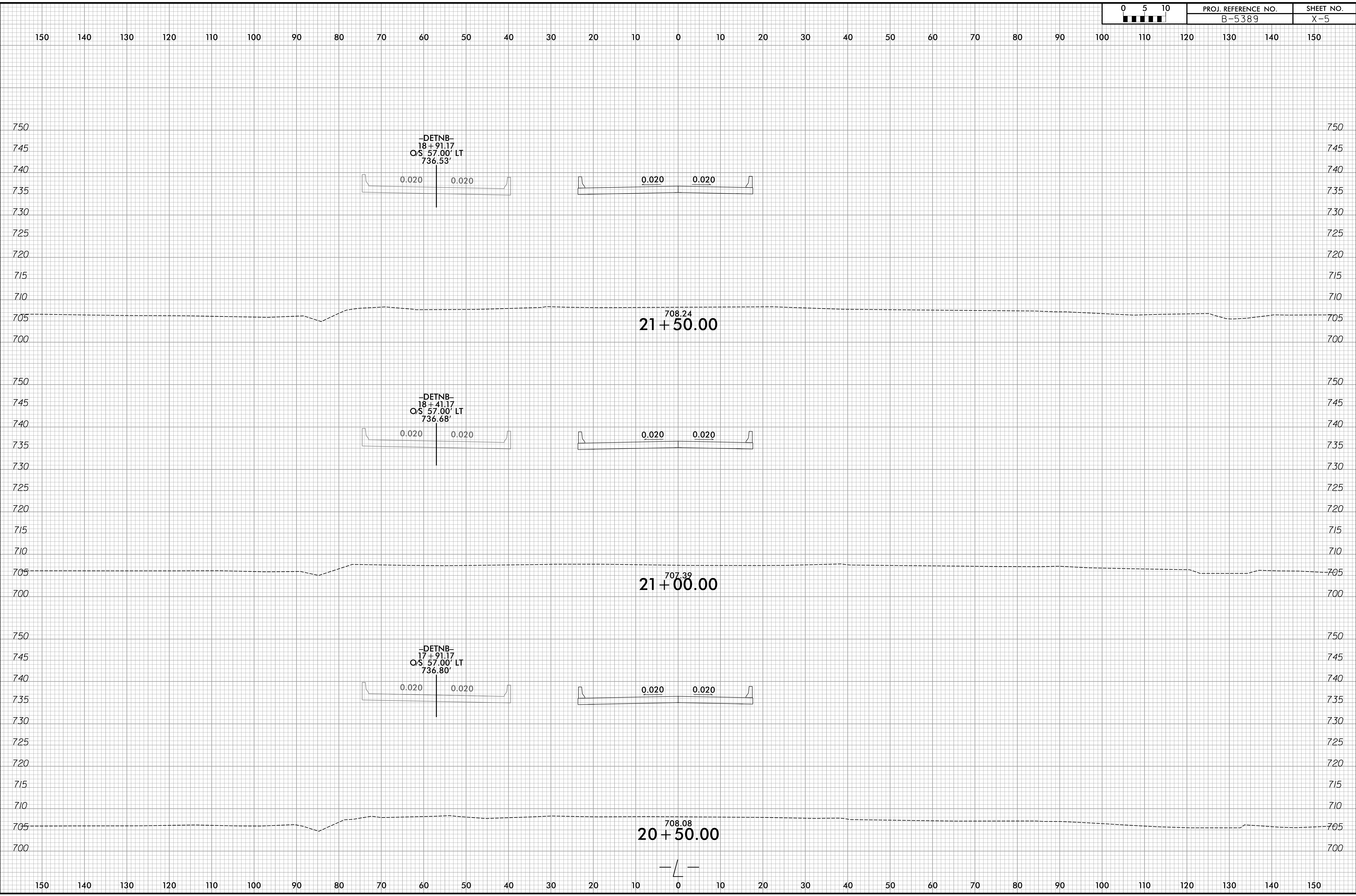



6/23/16  
6/6/2019  
X:\Projects\114-783C - NCDOT Bridge Group 0 B-5389\05-CAD\B5389\Roadway\Xsc\B5389\_Rdy\_xpl\_L.dgn

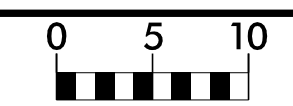

PROJ. REFERENCE NO.	SHEET NO.
B-5389	X-6

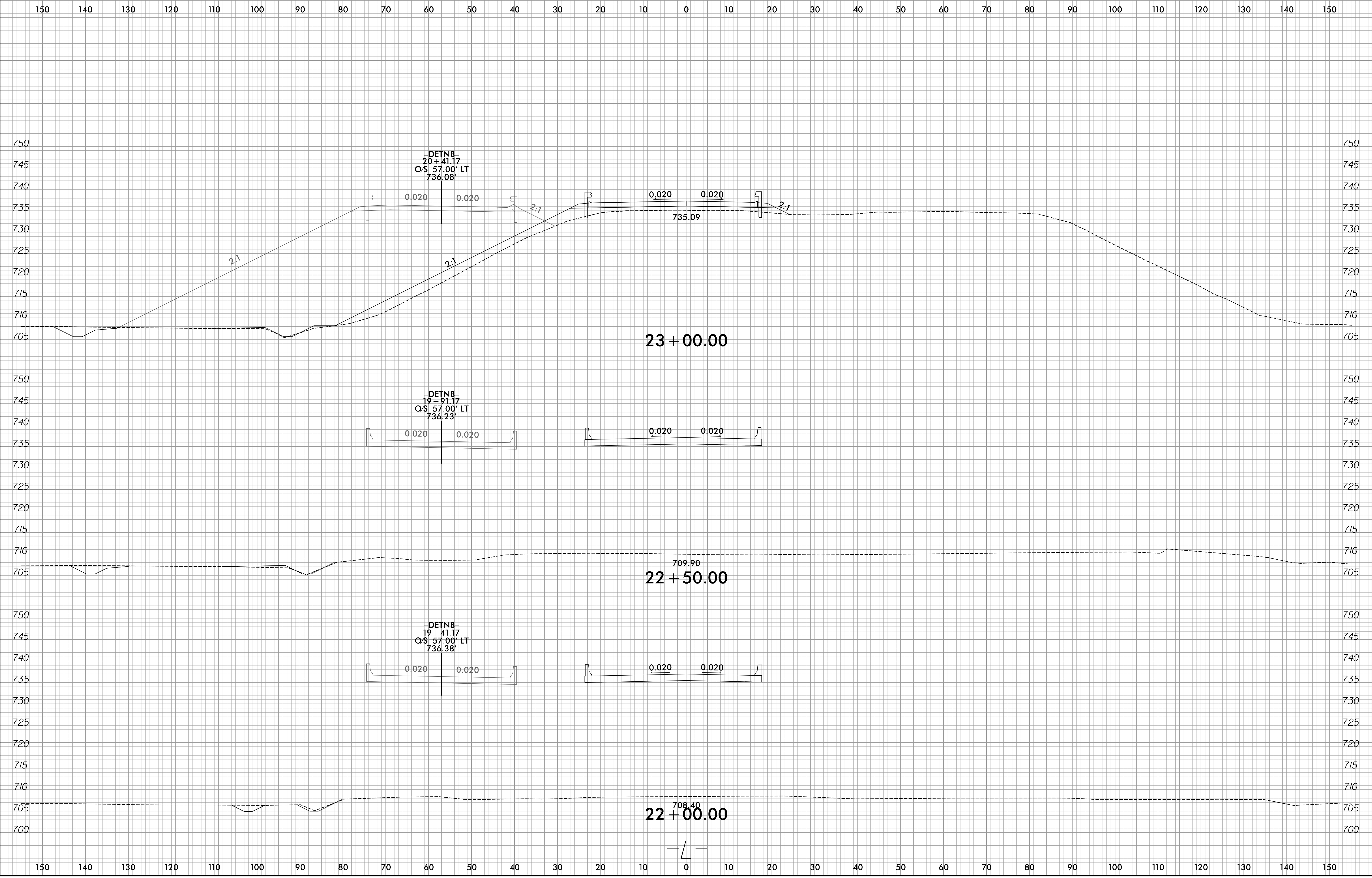

6/23/16

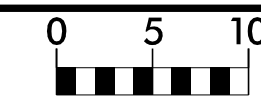

PROJ. REFERENCE NO.  
B-5389

SHEET NO.  
X-7

150 140 130 120 110 100 90 80 70 60 50 40 30 20 10 0 10 20 30 40 50 60 70 80 90 100 110 120 130 140 150

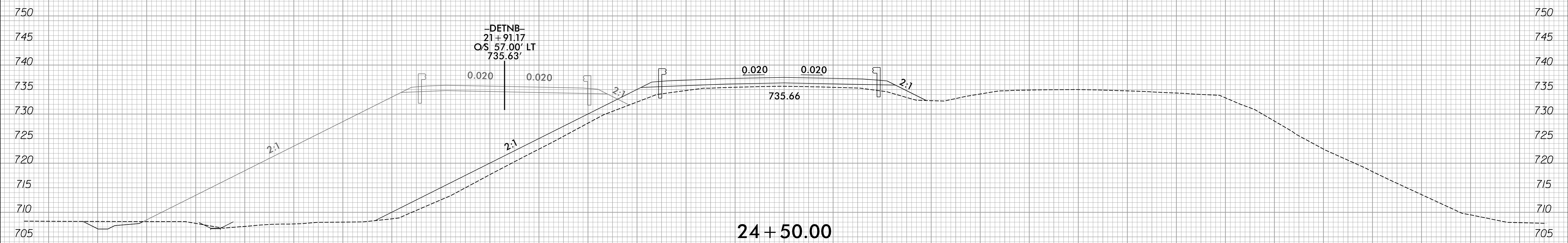

24 + 50.00

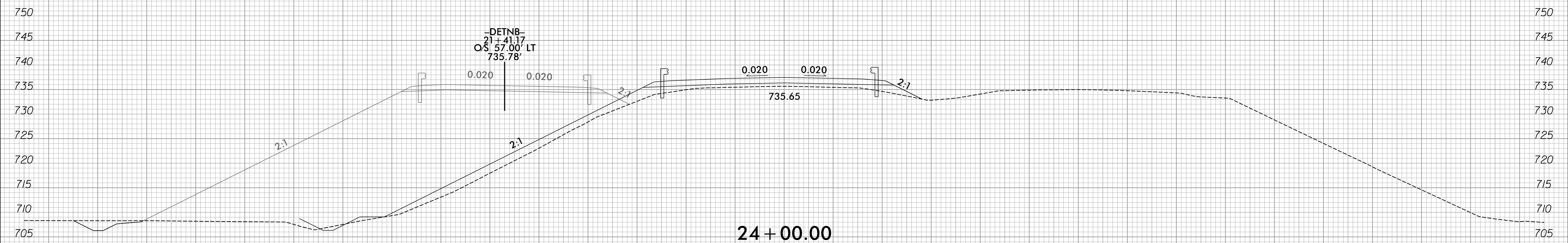

24 + 00.00

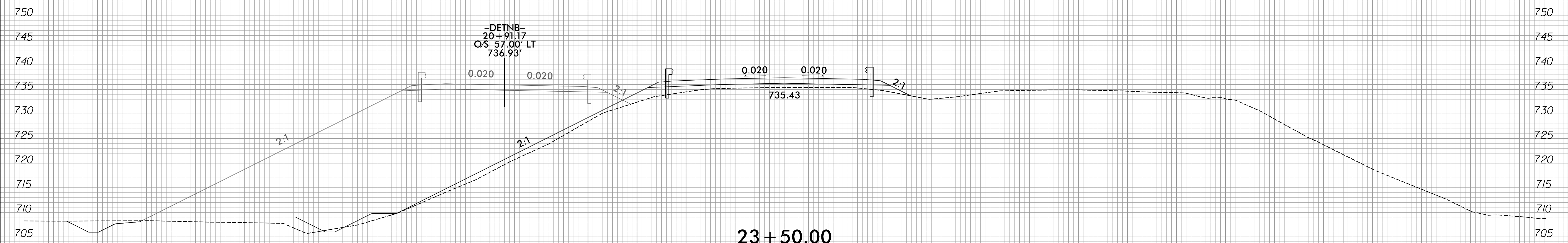

23 + 50.00

150 140 130 120 110 100 90 80 70 60 50 40 30 20 10 0 10 20 30 40 50 60 70 80 90 100 110 120 130 140 150

6/6/2019  
X:\Raleigh\114-783C - NCDOT Bridge Group 0 B-5389\05-CAD\B5389\Roadway\Xsc\B5389\_Rdy\_xpl\_L.dgn  
jbeuchaine

6/23/16

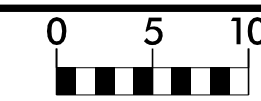

PROJ. REFERENCE NO.  
B-5389

SHEET NO.  
X-8

150 140 130 120 110 100 90 80 70 60 50 40 30 20 10 0 10 20 30 40 50 60 70 80 90 100 110 120 130 140 150

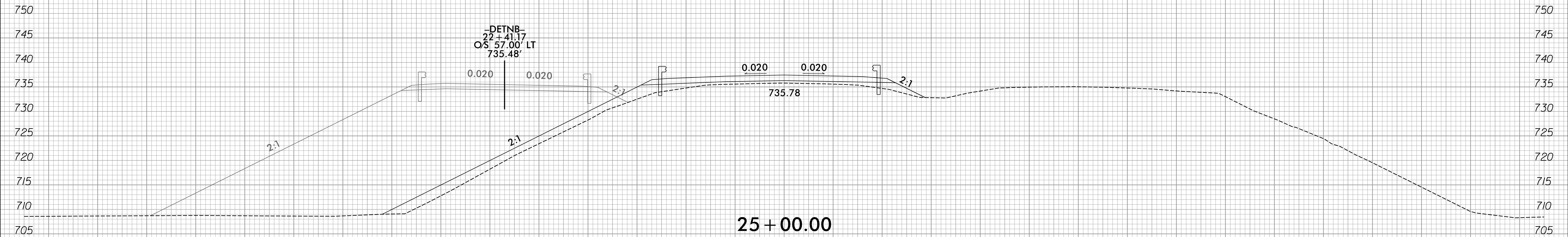
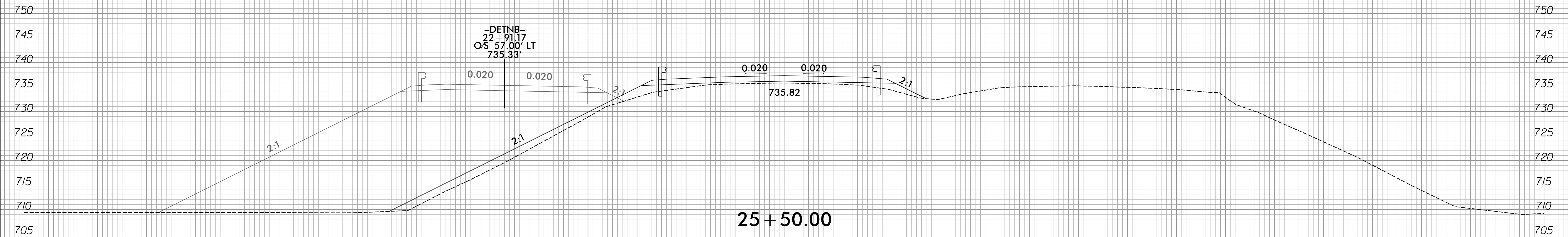
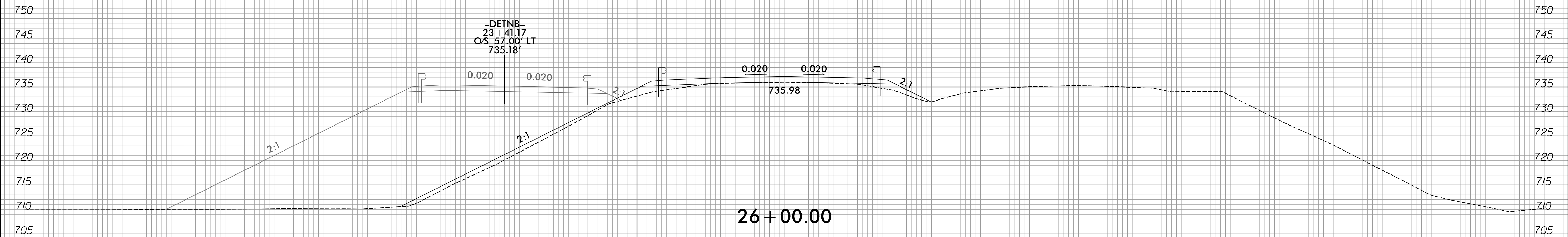

150 140 130 120 110 100 90 80 70 60 50 40 30 20 10 0 10 20 30 40 50 60 70 80 90 100 110 120 130 140 150

6/6/2019  
X:\Raleigh\14-783C - NCDOT Bridge Group 0 B-5389\05-CAD\B5389\Roadway\Xsc\B5389\_Rdy\_xpl\_L.dgn  
jbeuchaine

6/23/16

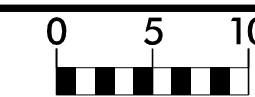

PROJ. REFERENCE NO.  
B-5389

SHEET NO.  
X-9

150 140 130 120 110 100 90 80 70 60 50 40 30 20 10 0 10 20 30 40 50 60 70 80 90 100 110 120 130 140 150

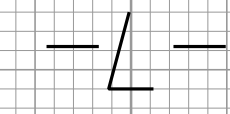
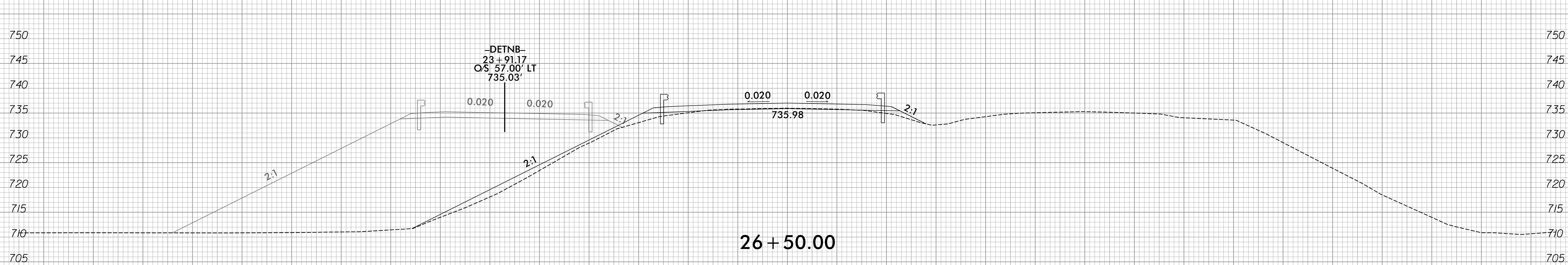
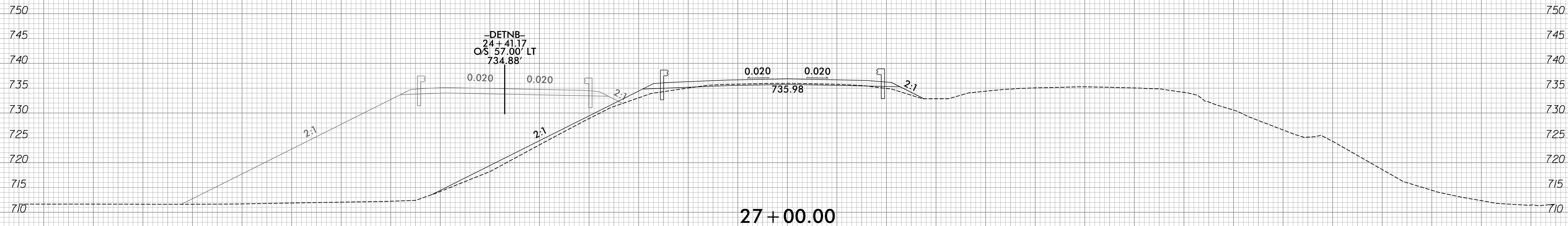
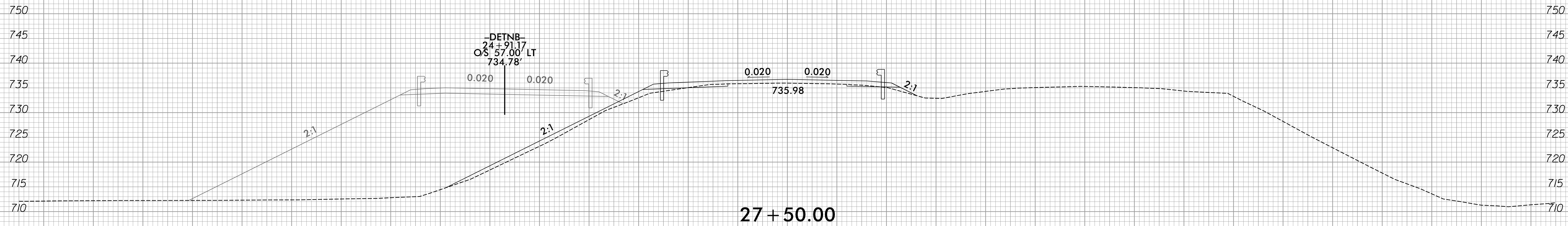

150 140 130 120 110 100 90 80 70 60 50 40 30 20 10 0 10 20 30 40 50 60 70 80 90 100 110 120 130 140 150

6/6/2019  
X:\Raleigh\14-783C - NCDOT Bridge Group 0 B-5389\05-CAD\B5389\Roadway\Xsc\B5389\_Rdy\_xpl\_L.dgn

6/23/16

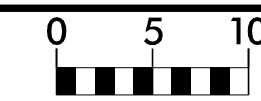

PROJ. REFERENCE NO.  
B-5389

SHEET NO.  
X-10

150 140 130 120 110 100 90 80 70 60 50 40 30 20 10 0 10 20 30 40 50 60 70 80 90 100 110 120 130 140 150

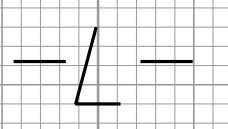
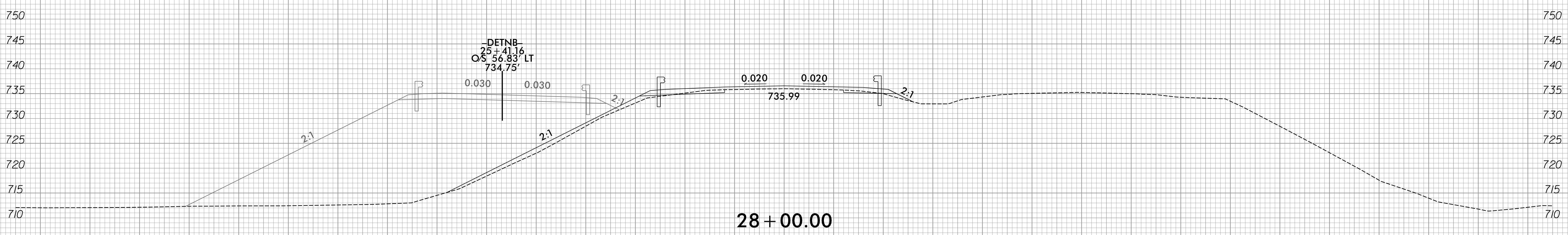
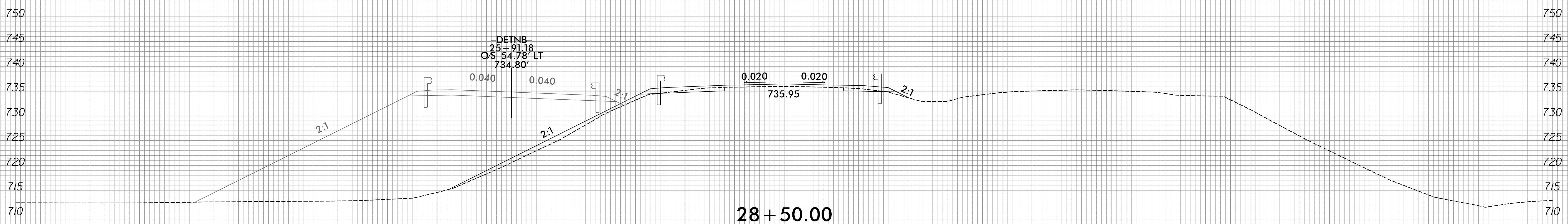
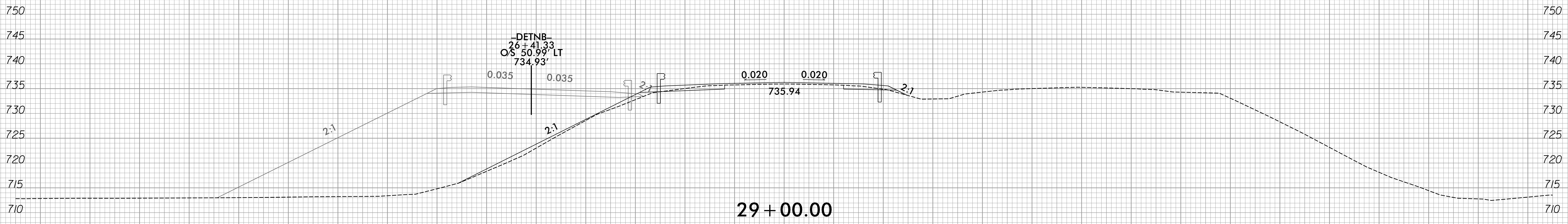

150 140 130 120 110 100 90 80 70 60 50 40 30 20 10 0 10 20 30 40 50 60 70 80 90 100 110 120 130 140 150

6/6/2019  
X:\Raleigh\114-783C - NCDOT Bridge Group 0 B-5389\05-CAD\B5389\Roadway\Xsc\B5389\_Rdy\_xpl.L.dgn  
jbeuchaine

6/23/16

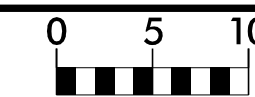

PROJ. REFERENCE NO.  
B-5389

SHEET NO.  
X-11

150 140 130 120 110 100 90 80 70 60 50 40 30 20 10 0 10 20 30 40 50 60 70 80 90 100 110 120 130 140 150

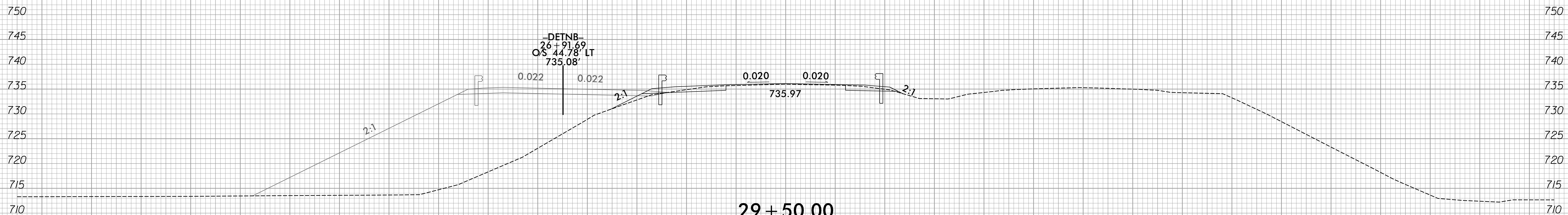
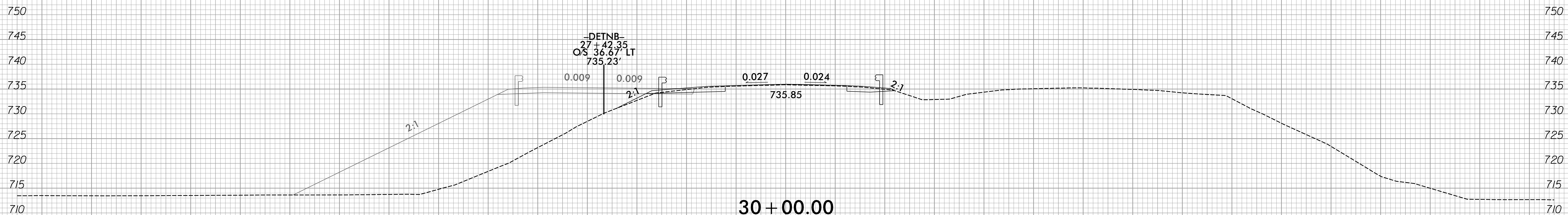
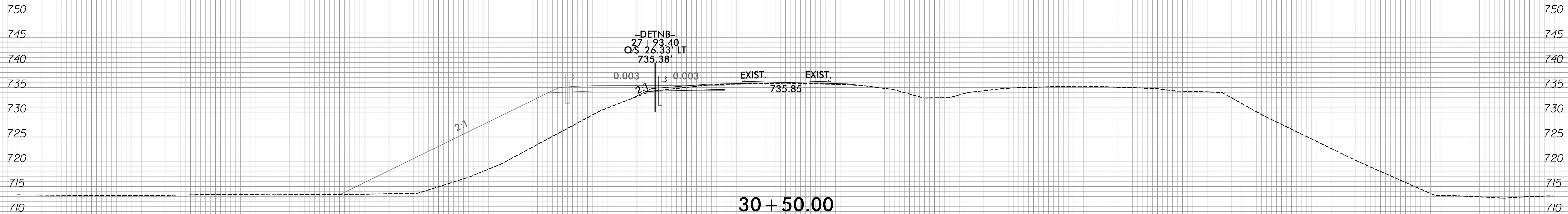

150 140 130 120 110 100 90 80 70 60 50 40 30 20 10 0 10 20 30 40 50 60 70 80 90 100 110 120 130 140 150

6/6/2019  
X:\Raleigh\114-783C - NCDOT Bridge Group 0 B-5389\05-CAD\B5389\Roadway\Xsc\B5389\_Rdy\_xpl\_L.dgn  
jbeuchaine

6/23/16  
6/6/2019  
X:\Raleigh\14-783C - NCDOT Bridge Group 0 B-5389\05-CAD\B5389\Roadway\Xsc\B5389\_Rdy\_xpl\_L.dgn

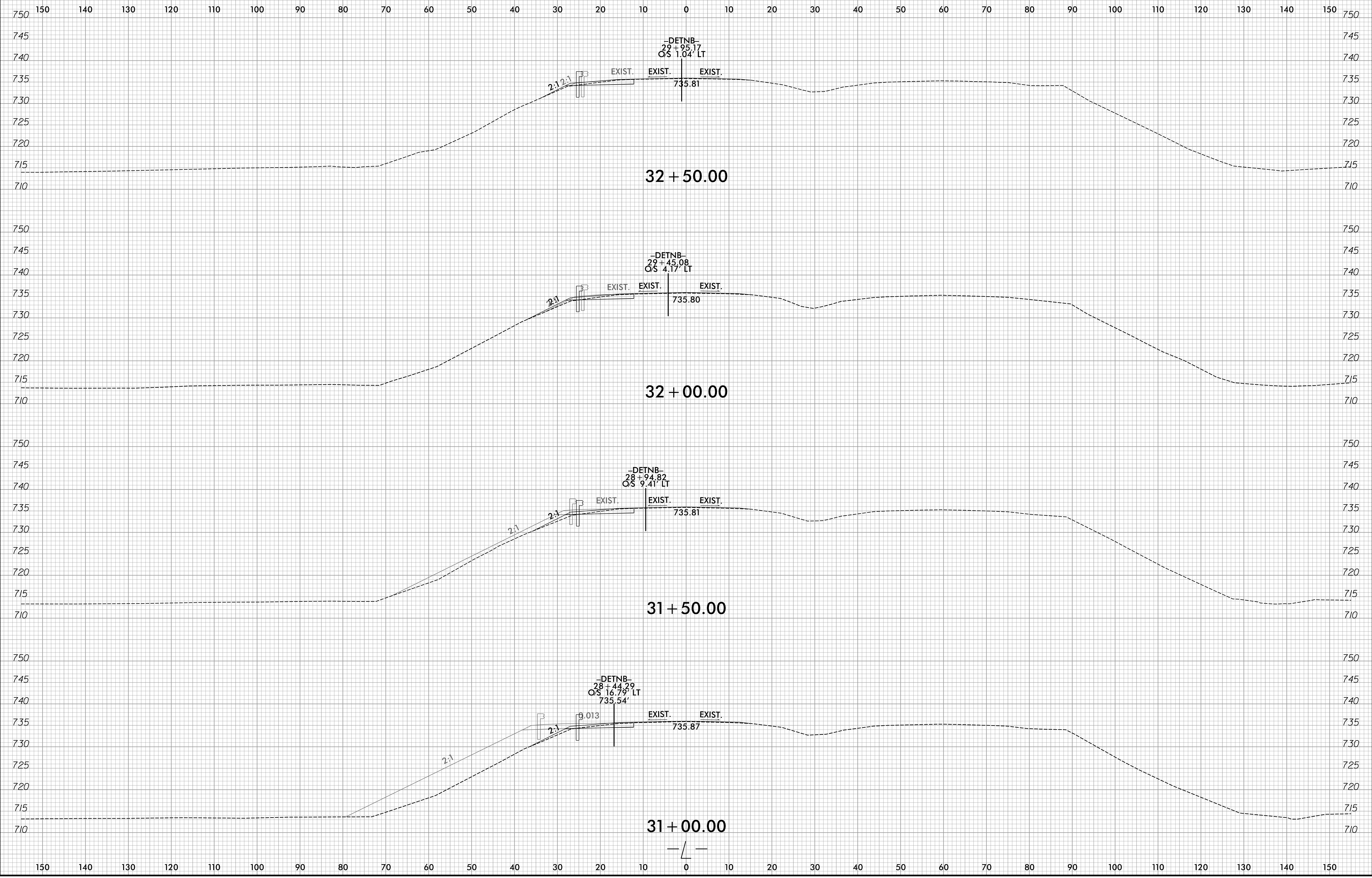

6/23/16

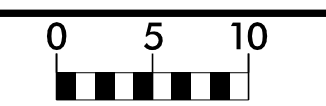

PROJ. REFERENCE NO.	SHEET NO.
B-5389	X-13

150 140 130 120 110 100 90 80 70 60 50 40 30 20 10 0 10 20 30 40 50 60 70 80 90 100 110 120 130 140 150

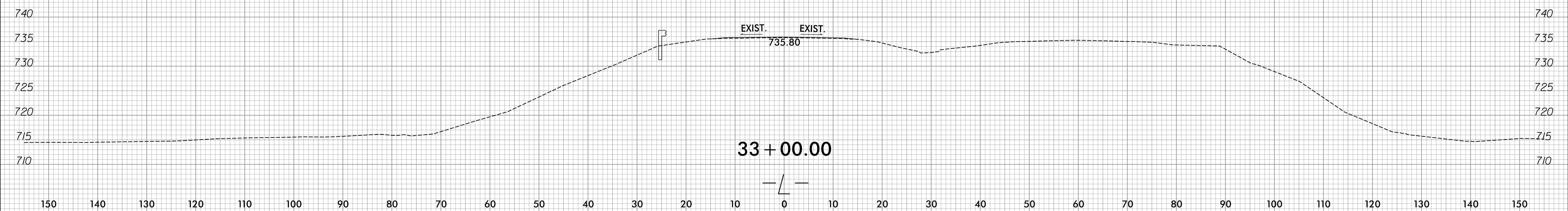

6/6/2019  
 X:\Raleigh\14-783C - NCDOT Bridge Group 0 B-5389\05-CAD\B5389\Roadway\Xsc\B5389\_Rdy\_xpl.L.dgn  
 jeuch@ncdot.gov