

**This electronic collection of documents is provided
for the convenience of the user
and is Not a Certified Document –**

**The documents contained herein were originally issued
and sealed by the individuals whose names and license
numbers appear on each page, on the dates appearing
with their signature on that page.**

**This file or an individual page
shall not be considered a certified document.**



100 90 80 70 60 50 40 30 20 10 0 10 20 30 40 50 60 70 80 90 100 110 120 130 140 150 160 170 180 190 200

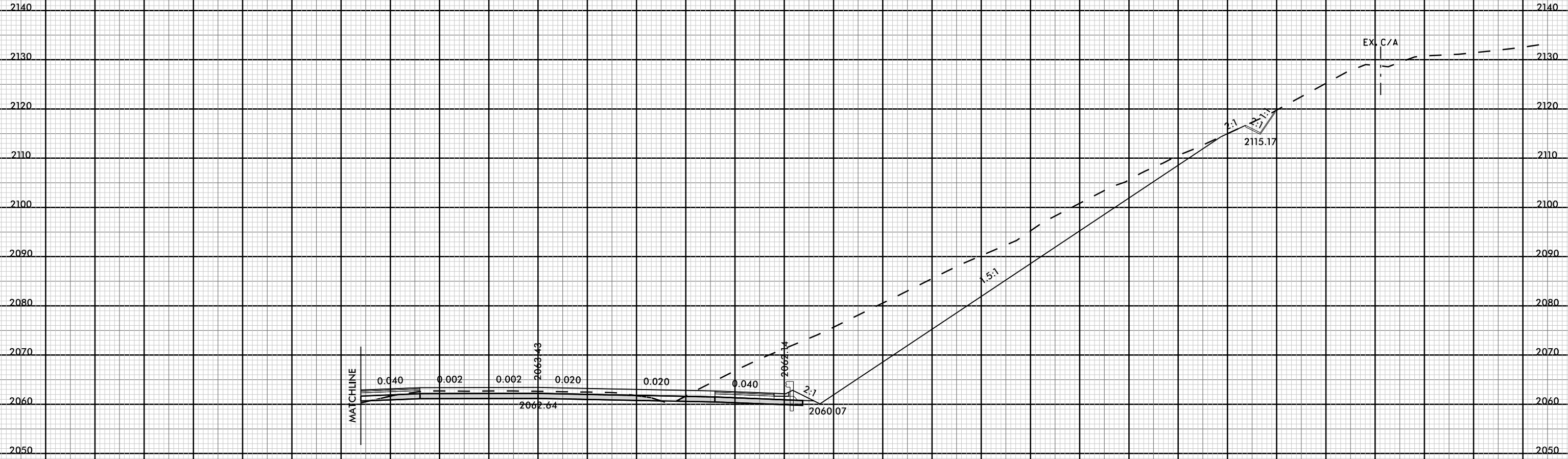

MATCHLINE

0.040 0.002 0.002 0.020 0.020 0.040

2062.64 2063.43 2062.14 2060.07

995 + 50.00

2:1
2115.17

1.5:1

2:1

EX. C/A

-WBL-

100 90 80 70 60 50 40 30 20 10 0 10 20 30 40 50 60 70 80 90 100 110 120 130 140 150 160 170 180 190 200

8/23/99

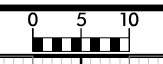

PROJ. REFERENCE NO.	SHEET NO.
I-4700	X-158

100 90 80 70 60 50 40 30 20 10 0 10 20 30 40 50 60 70 80 90 100 110 120 130 140 150 160 170 180 190 200

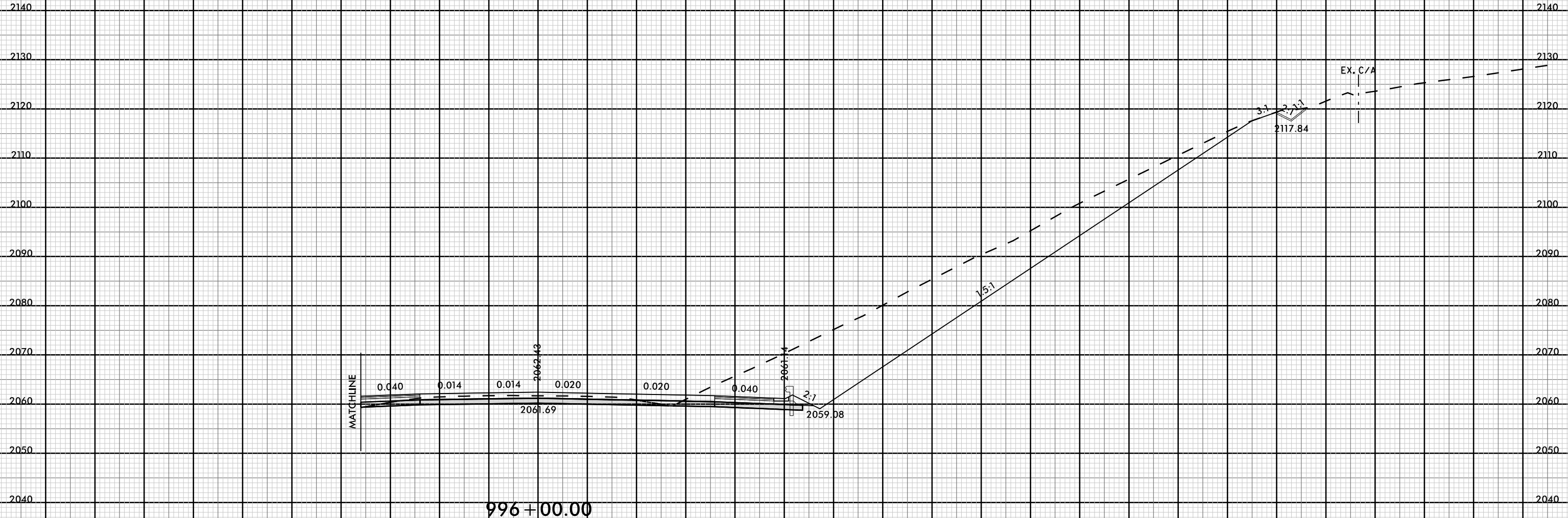

996+00.00

-WBL-

08-MAR-2019 12:59
I4700A_F0Y_XFL_M.dgn
FNITB

100 90 80 70 60 50 40 30 20 10 0 10 20 30 40 50 60 70 80 90 100 110 120 130 140 150 160 170 180 190 200

8/23/99



PROJ. REFERENCE NO.
I-4700

SHEET NO.
X-159

100 90 80 70 60 50 40 30 20 10 0 10 20 30 40 50 60 70 80 90 100 110 120 130 140 150 160 170 180 190 200

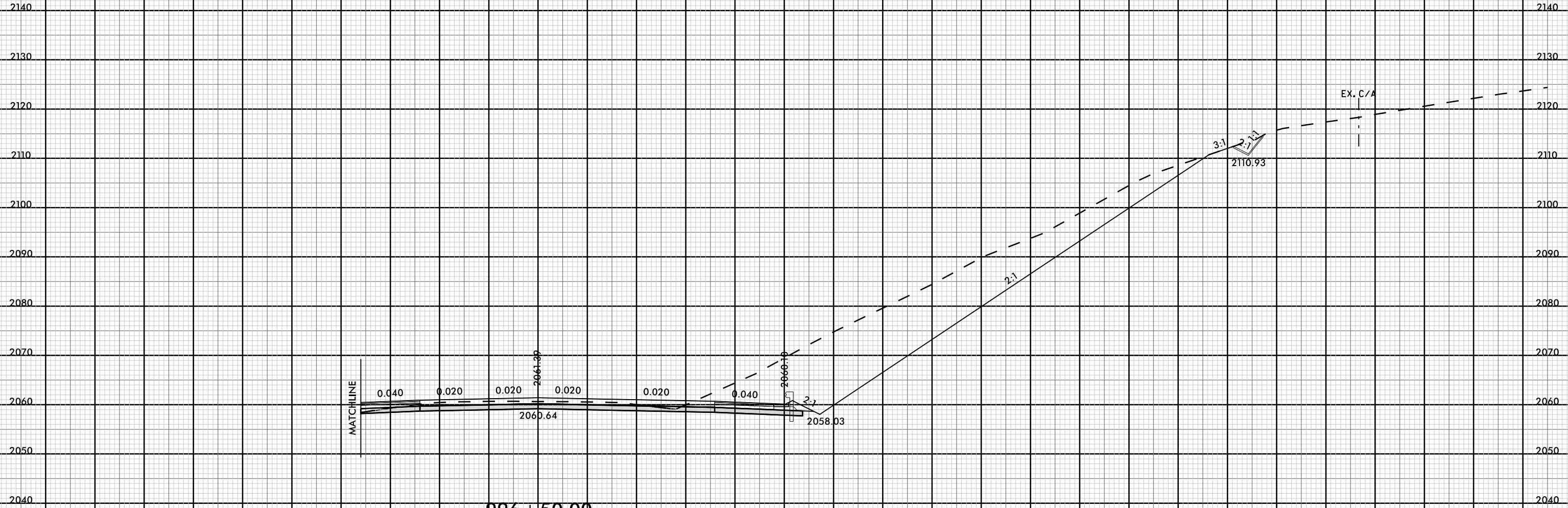

996 + 50.00

-WBL-

100 90 80 70 60 50 40 30 20 10 0 10 20 30 40 50 60 70 80 90 100 110 120 130 140 150 160 170 180 190 200

08-MAR-2019 12:59
I:\700A_F01_XFL_M.L.dgn
FNITB

8/23/99



PROJ. REFERENCE NO.
I-4700

SHEET NO.
X-160

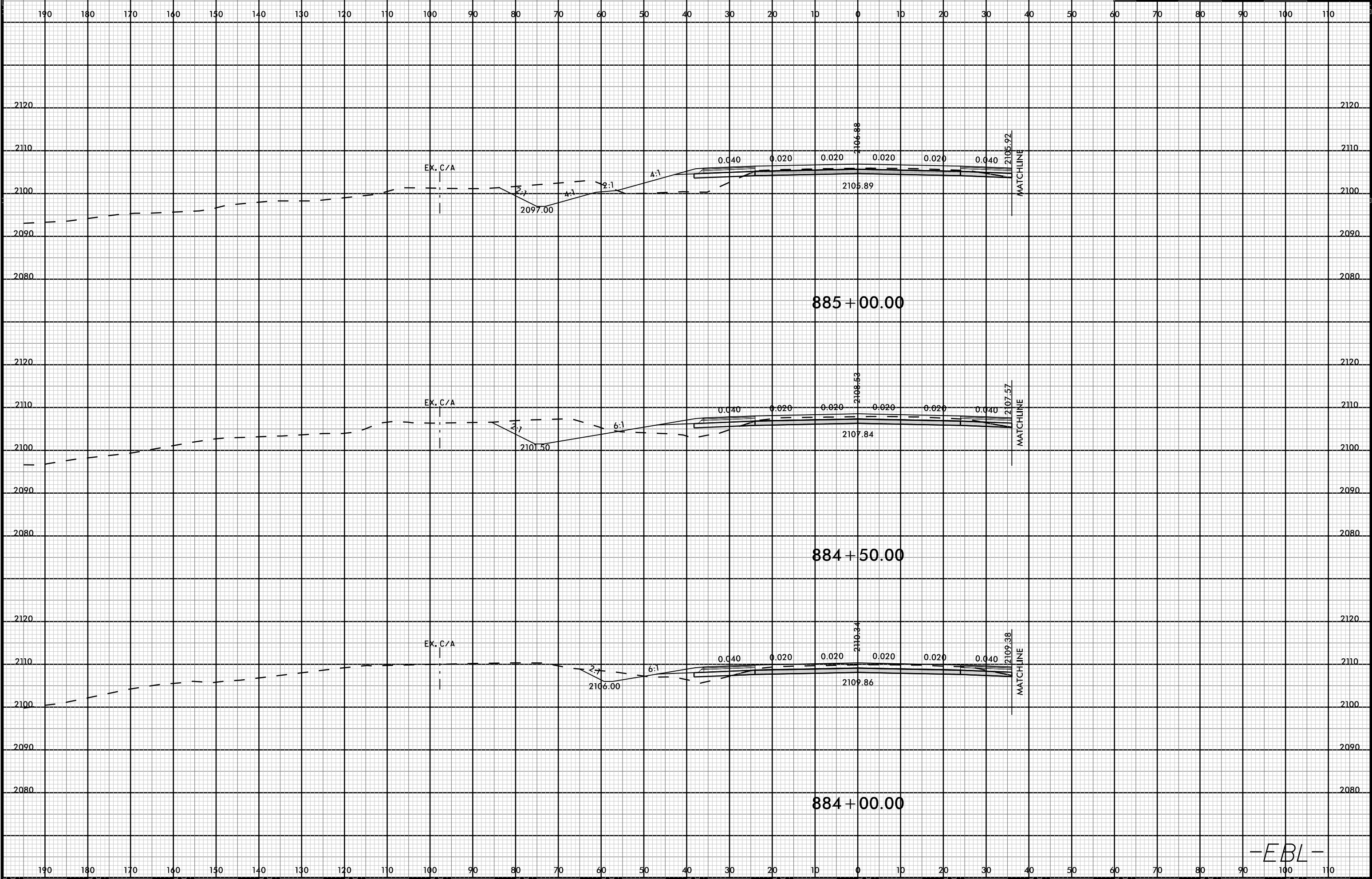

08-MAR-2019 12:59
I-4700A-ROD-XFL.MXD
FINITB

-EBL-

8/23/99



PROJ. REFERENCE NO.
I-4700

SHEET NO.
X-161

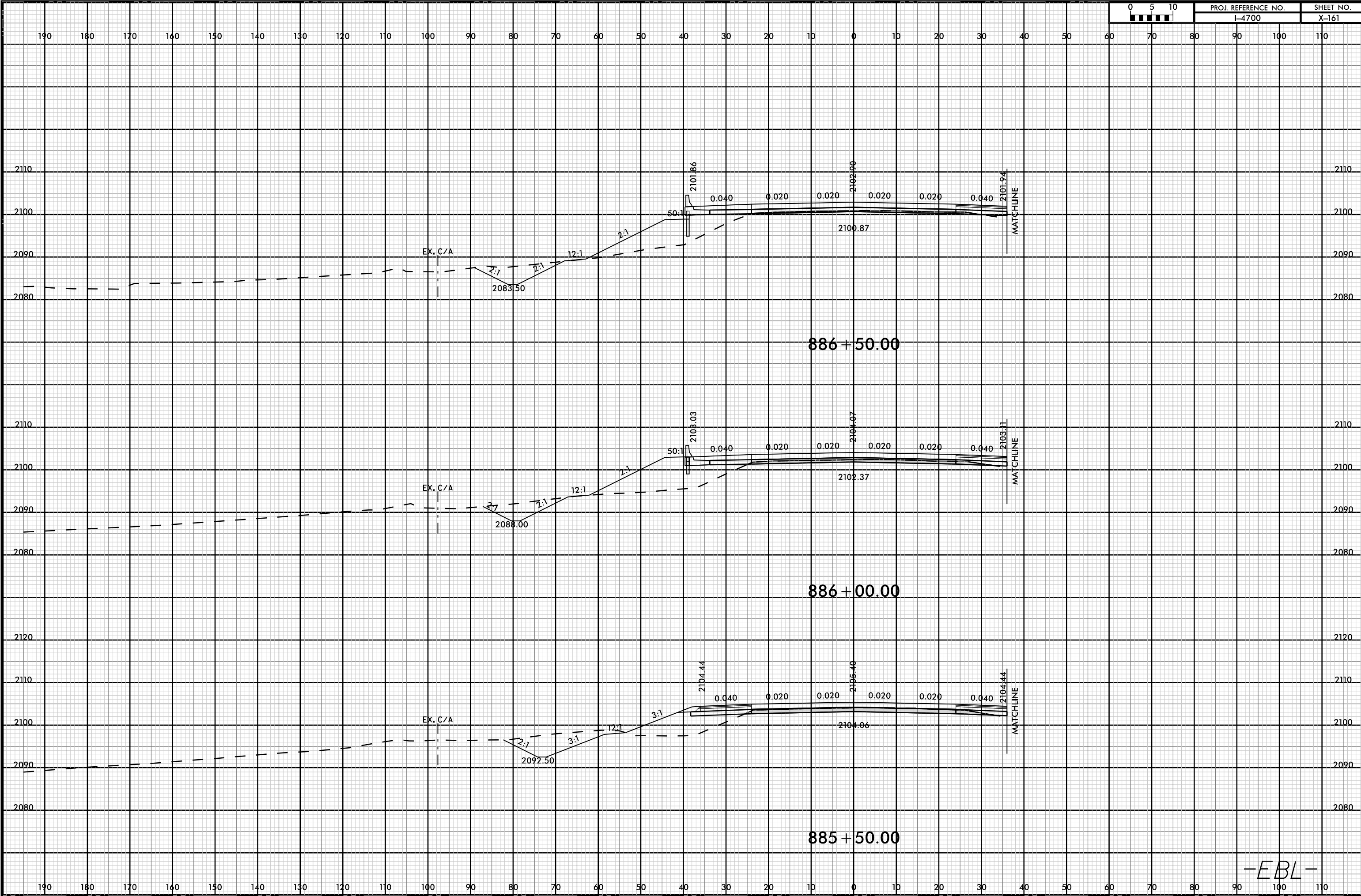

08-MAR-2019 12:59
I4700A_F01_VFL_M.dgn
FNITB

-EBL-

8/23/99

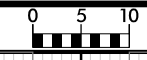

PROJ. REFERENCE NO.	SHEET NO.
I-4700	X-162

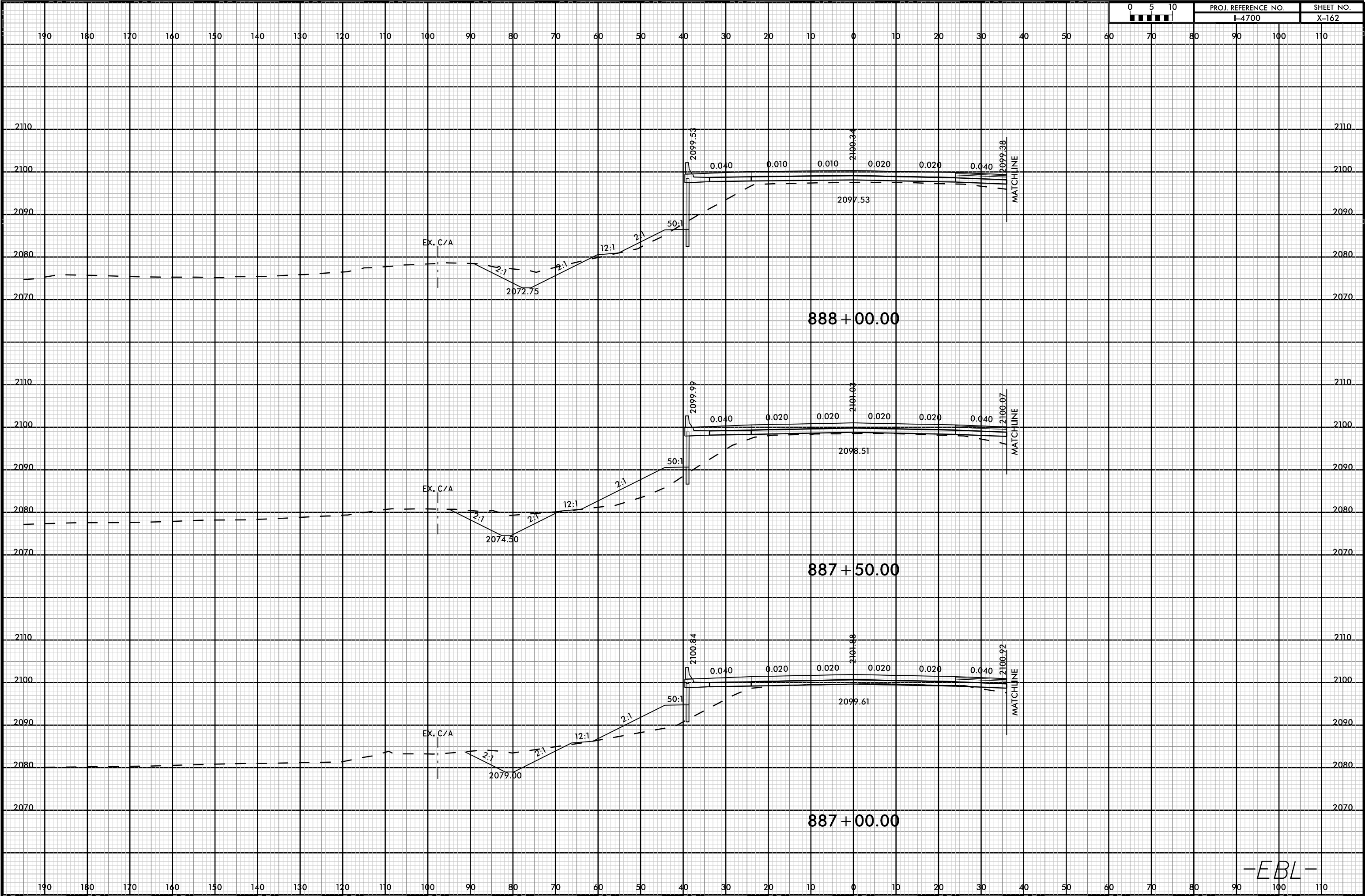

08-MAR-2019 12:59
I4700A-ROD-XFL.MXD
FNITB

-EBL-

8/23/99



PROJ. REFERENCE NO.
I-4700

SHEET NO.
X-163

190 180 170 160 150 140 130 120 110 100 90 80 70 60 50 40 30 20 10 0 10 20 30 40 50 60

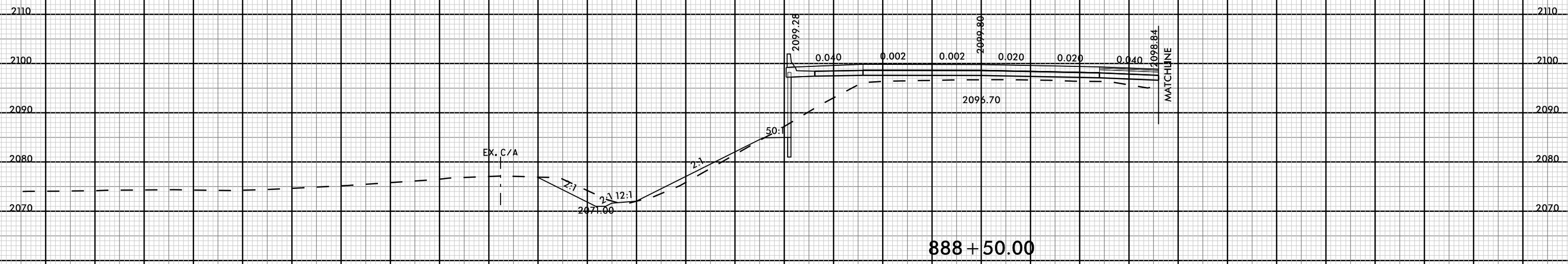
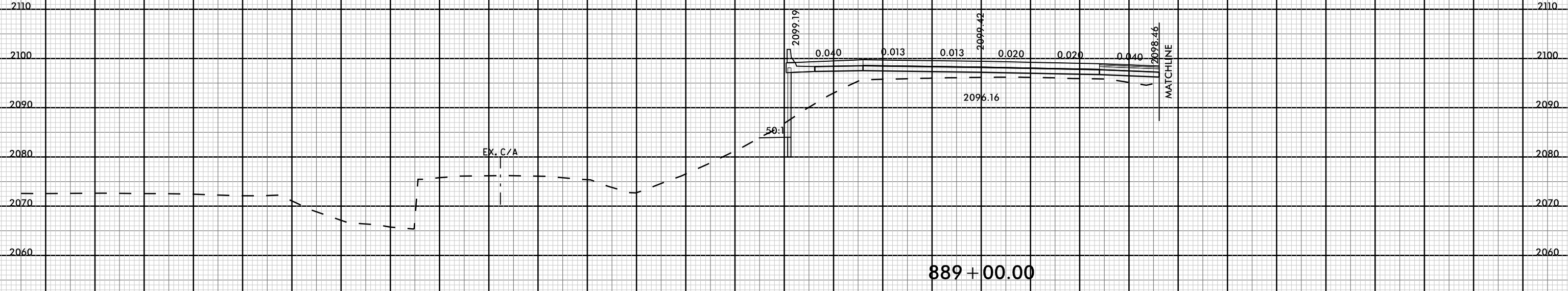

190 180 170 160 150 140 130 120 110 100 90 80 70 60 50 40 30 20 10 0 10 20 30 40 50 60 70 80 90 100 110

08-MAR-2009 13:00
I-4700A-ROD-XPL-M.dgn
FINITB

-EBL-

8/23/99



PROJ. REFERENCE NO.	SHEET NO.
I-4700	X-164

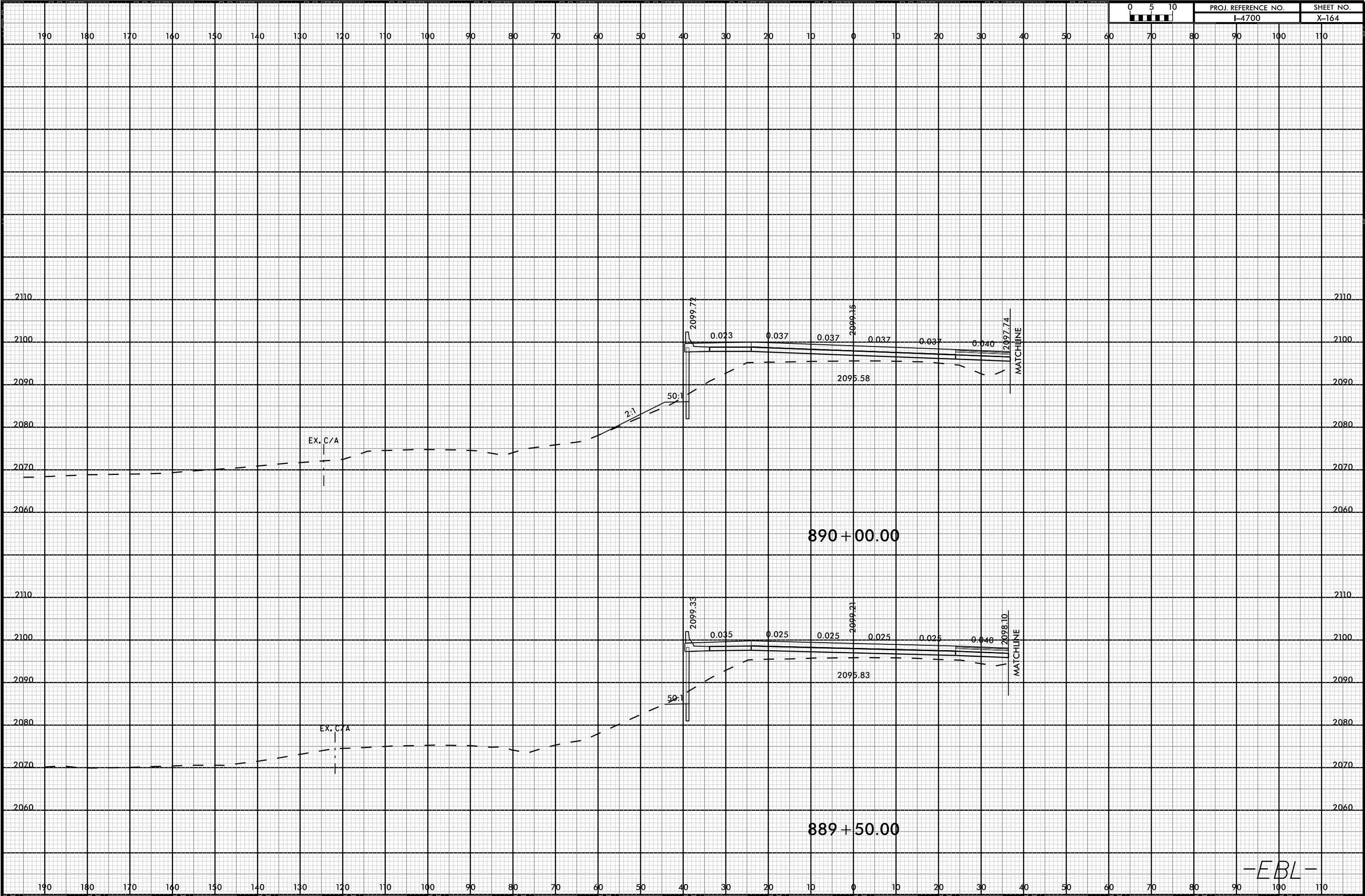

08-MAR-2009 15:00
I4700A-F0Y-XP-L-M.dgn
FINITB

-EBL-

8/23/99

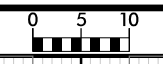

PROJ. REFERENCE NO.	SHEET NO.
I-4700	X-165

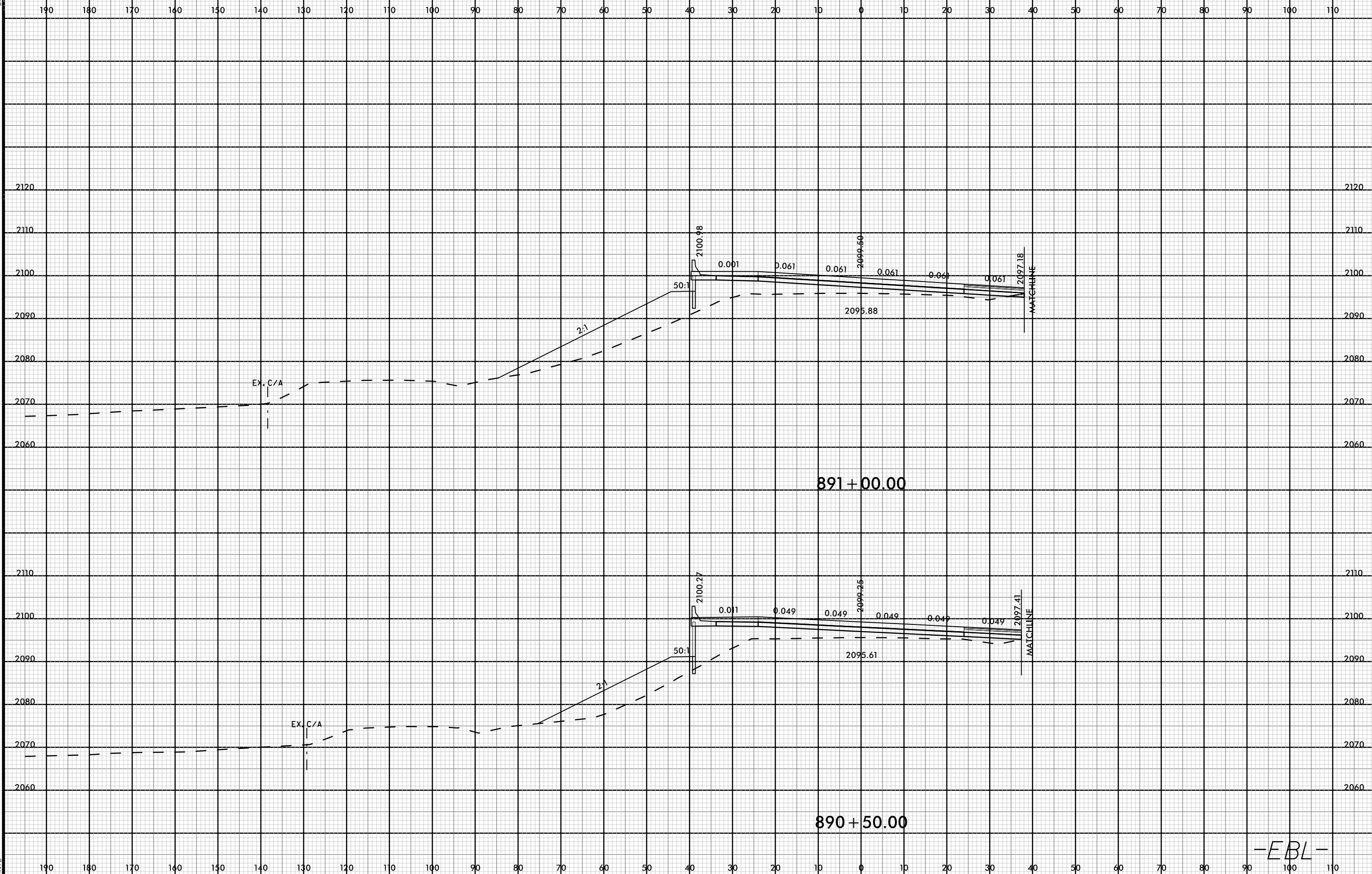

08-MAR-2019 13:00
I4700A-RDY-XP-L-M.dgn
FINITB

-EBL-

8/23/99

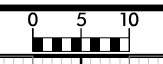

PROJ. REFERENCE NO.	SHEET NO.
I-4700	X-166

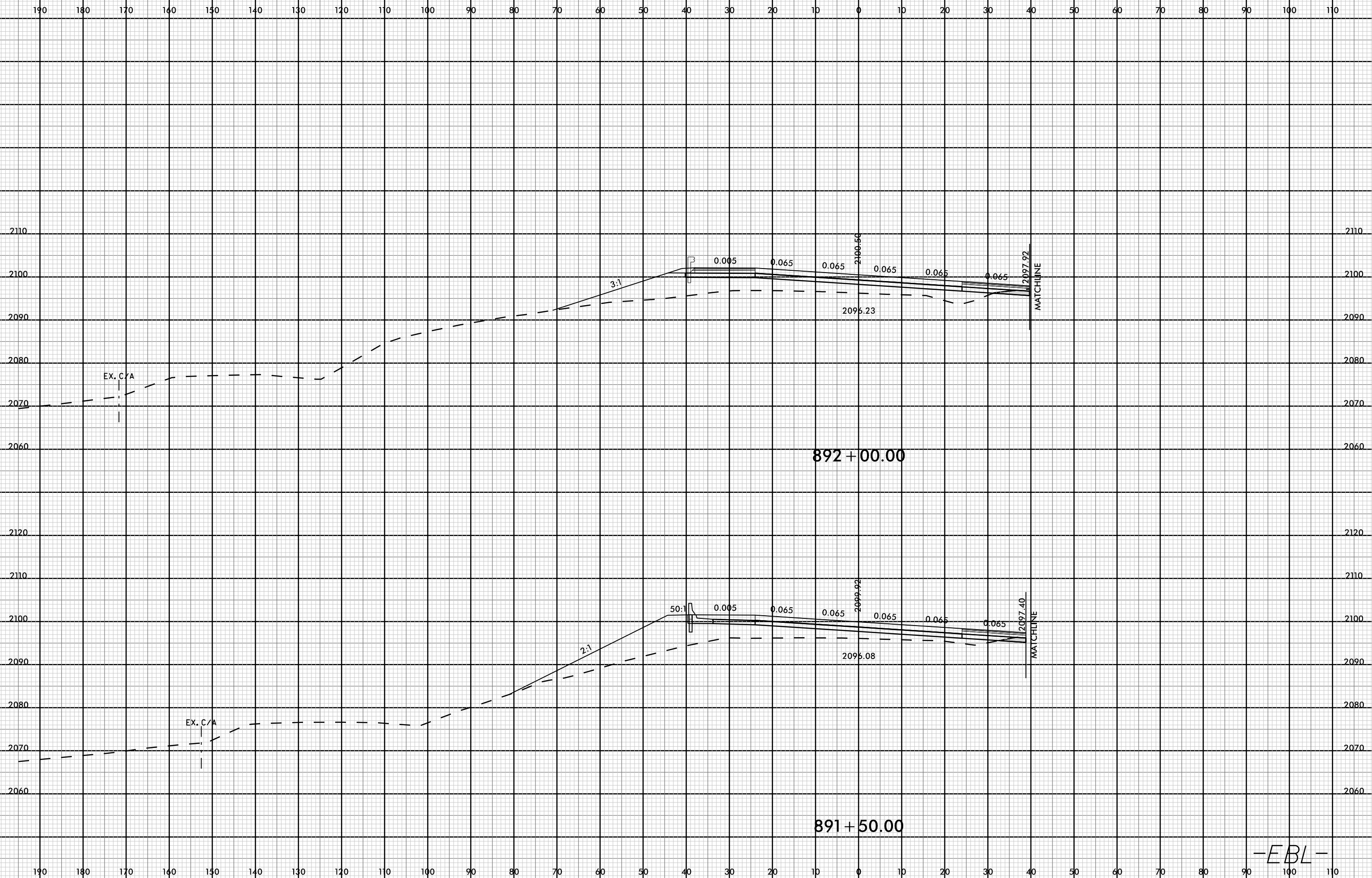

08-MAR-2019 13:00
I4700A-ROD-XPL-M.dgn
FINITB

-EBL-

8/23/99



PROJ. REFERENCE NO.	SHEET NO.
I-4700	X-167

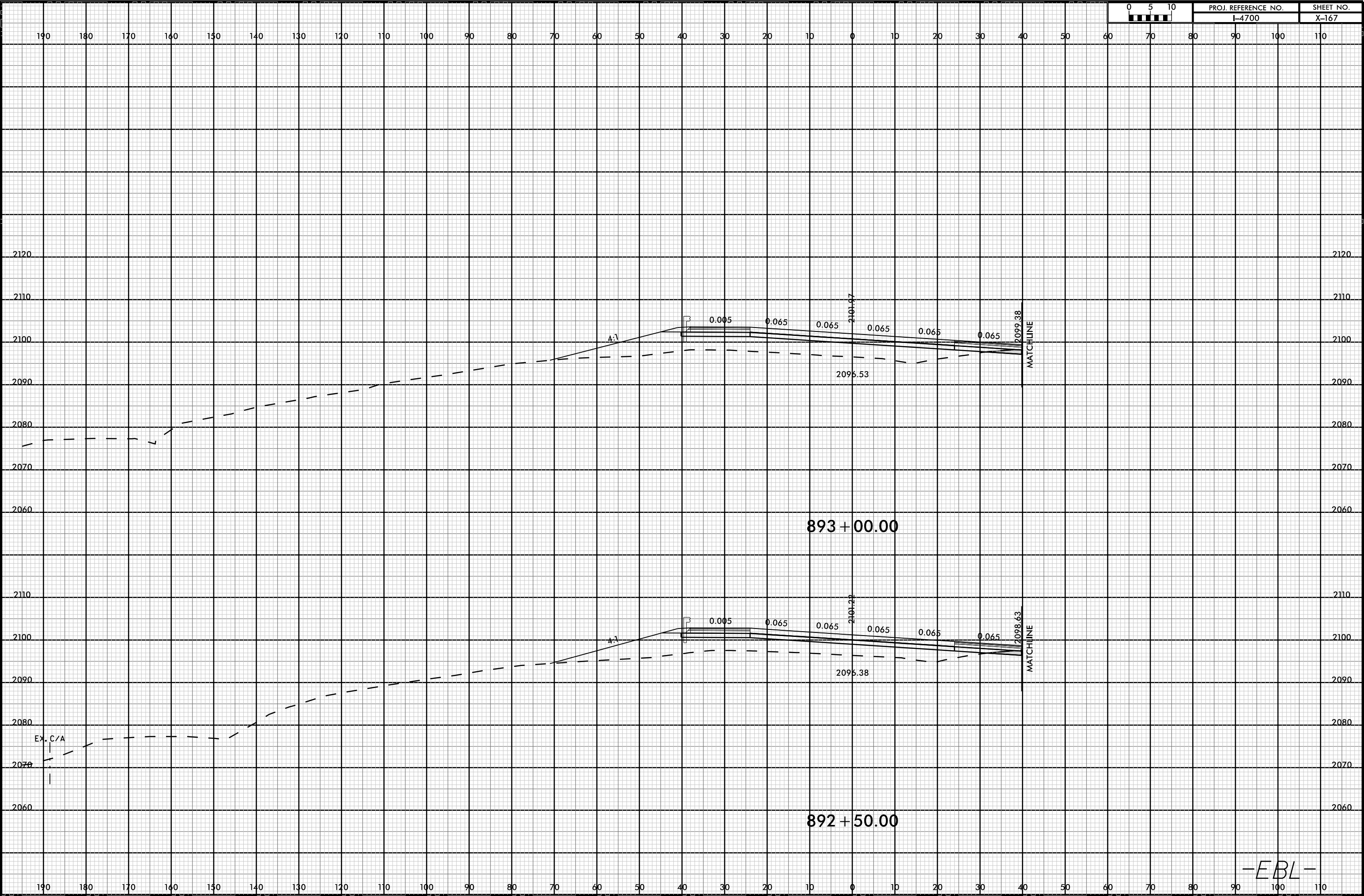

08-MAR-2009 13:00
I-4700A-RDY-XPL-M.dgn
FINITB

-EBL-

8/23/99



PROJ. REFERENCE NO.	SHEET NO.
I-4700	X-168

PROJ. REFERENCE NO.	SHEET NO.
I-4700	X-168

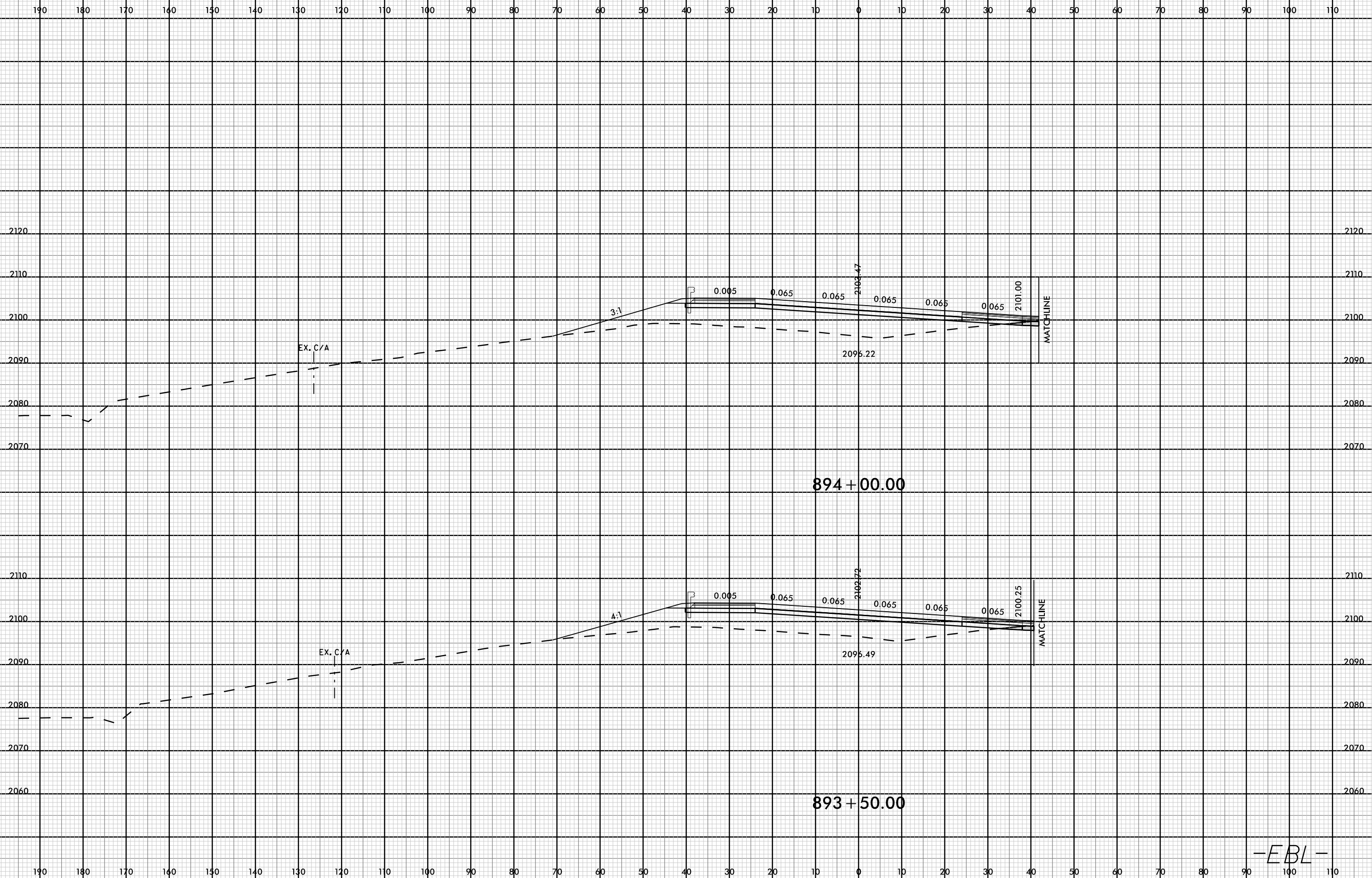

08-MAR-2019 13:00
 I-4700A-FOY-XPL-M.dgn
 FNITB

-EBL-

8/23/99



PROJ. REFERENCE NO.	SHEET NO.
I-4700	X-169

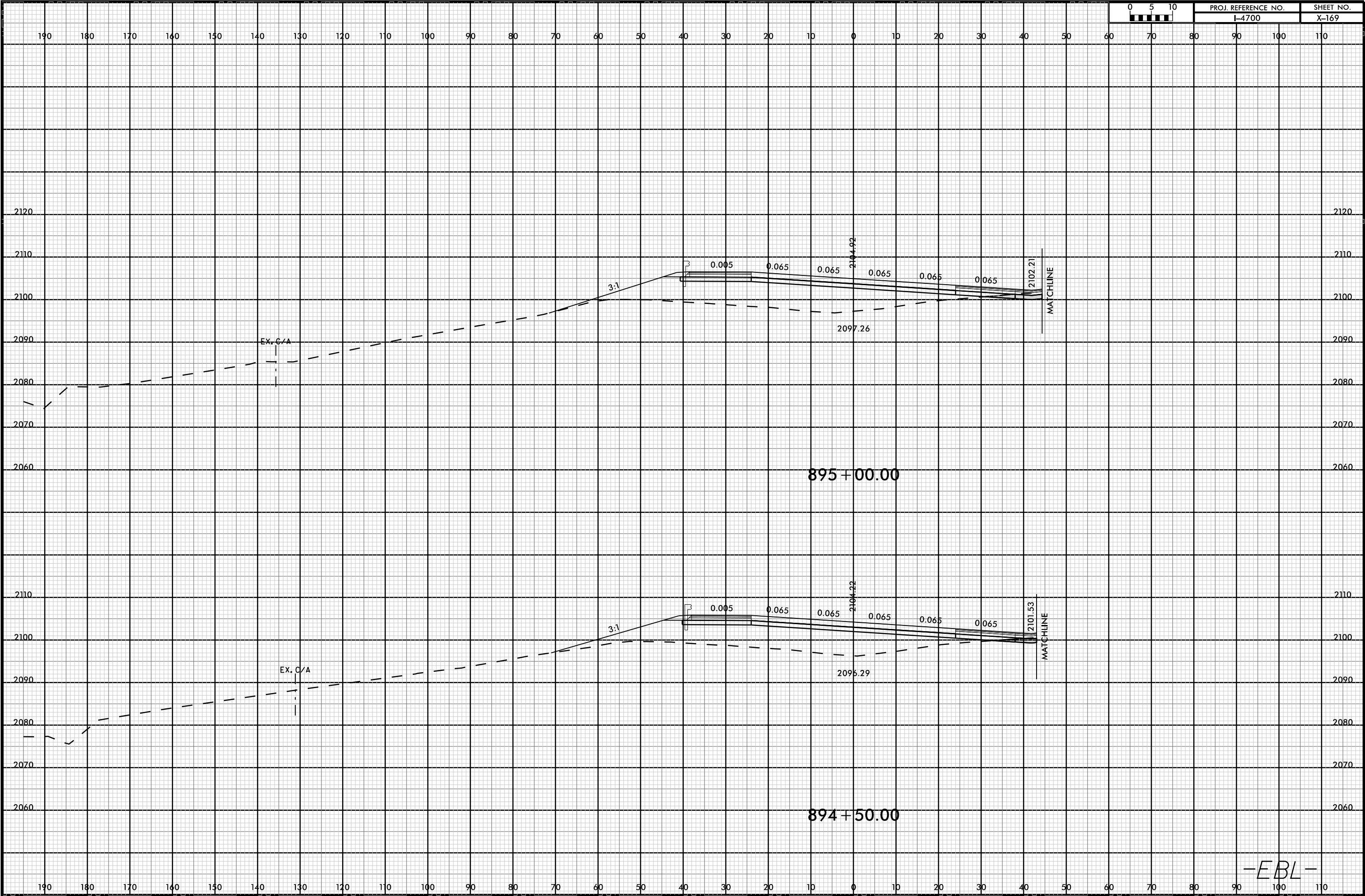

08-MAR-2009 15:01 I:\01\14700A\RDY_XPL_ML.dgn

-EBL-

8/23/99

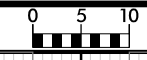

PROJ. REFERENCE NO.	SHEET NO.
I-4700	X-170

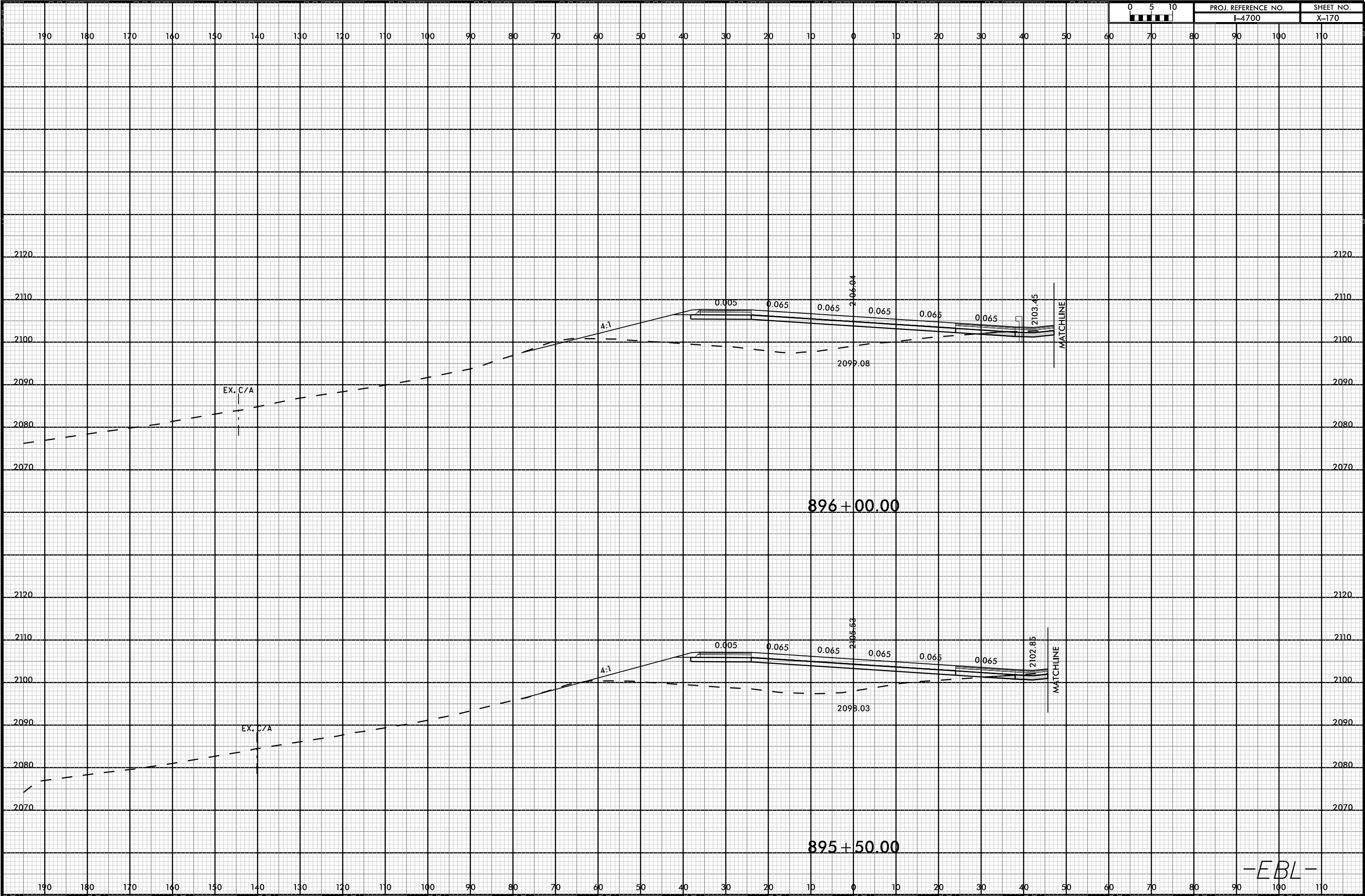

08-MAR-2009 15:01 I:\01\14700A\RDY_XPL_ML.dgn

-EBL-

8/23/99



PROJ. REFERENCE NO.	SHEET NO.
I-4700	X-171

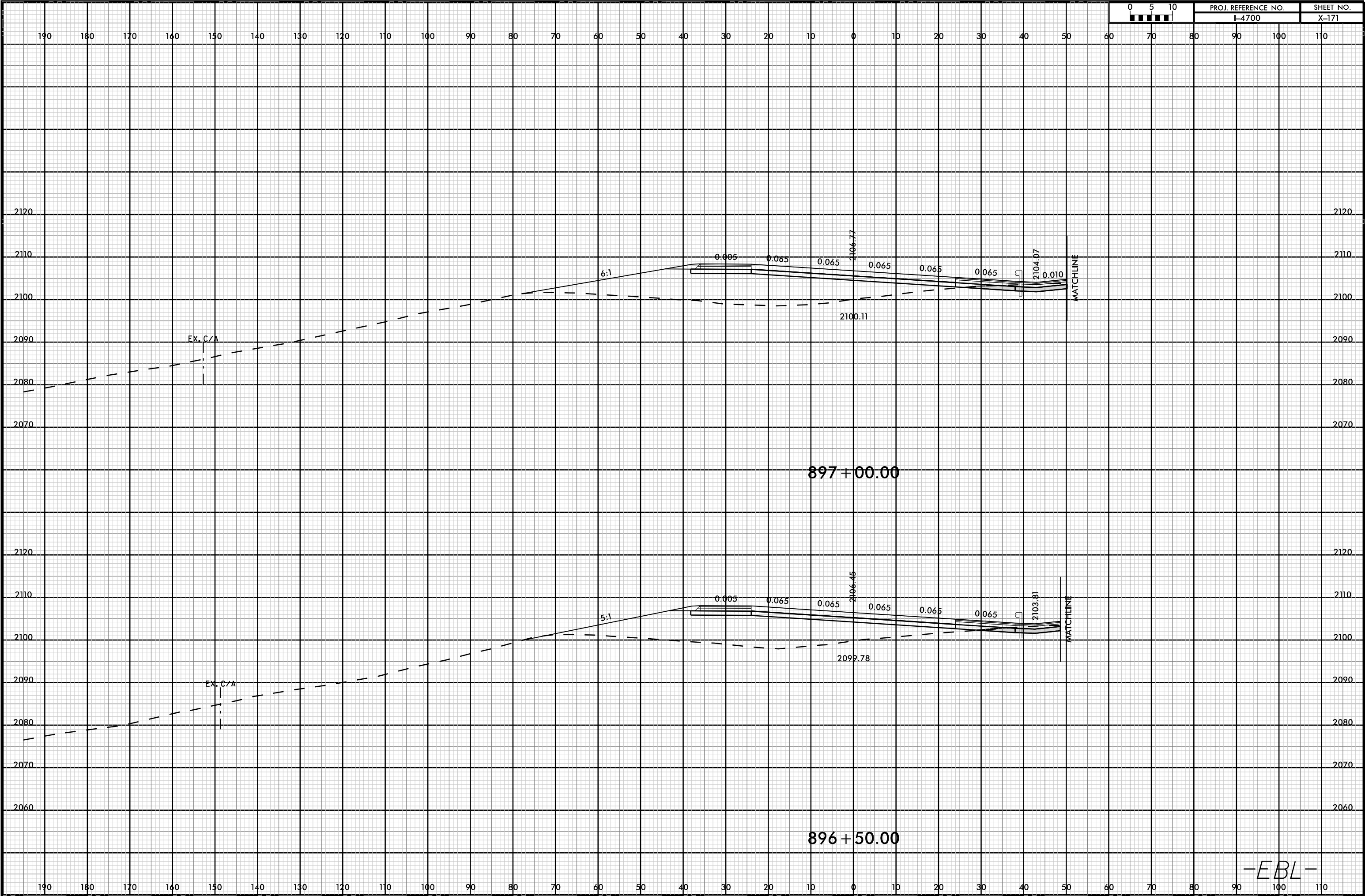

08-MAR-2009 15:01 I:\01\14700A\RDY_XPL_ML.dgn

-EBL-

8/23/99



PROJ. REFERENCE NO.	SHEET NO.
I-4700	X-172

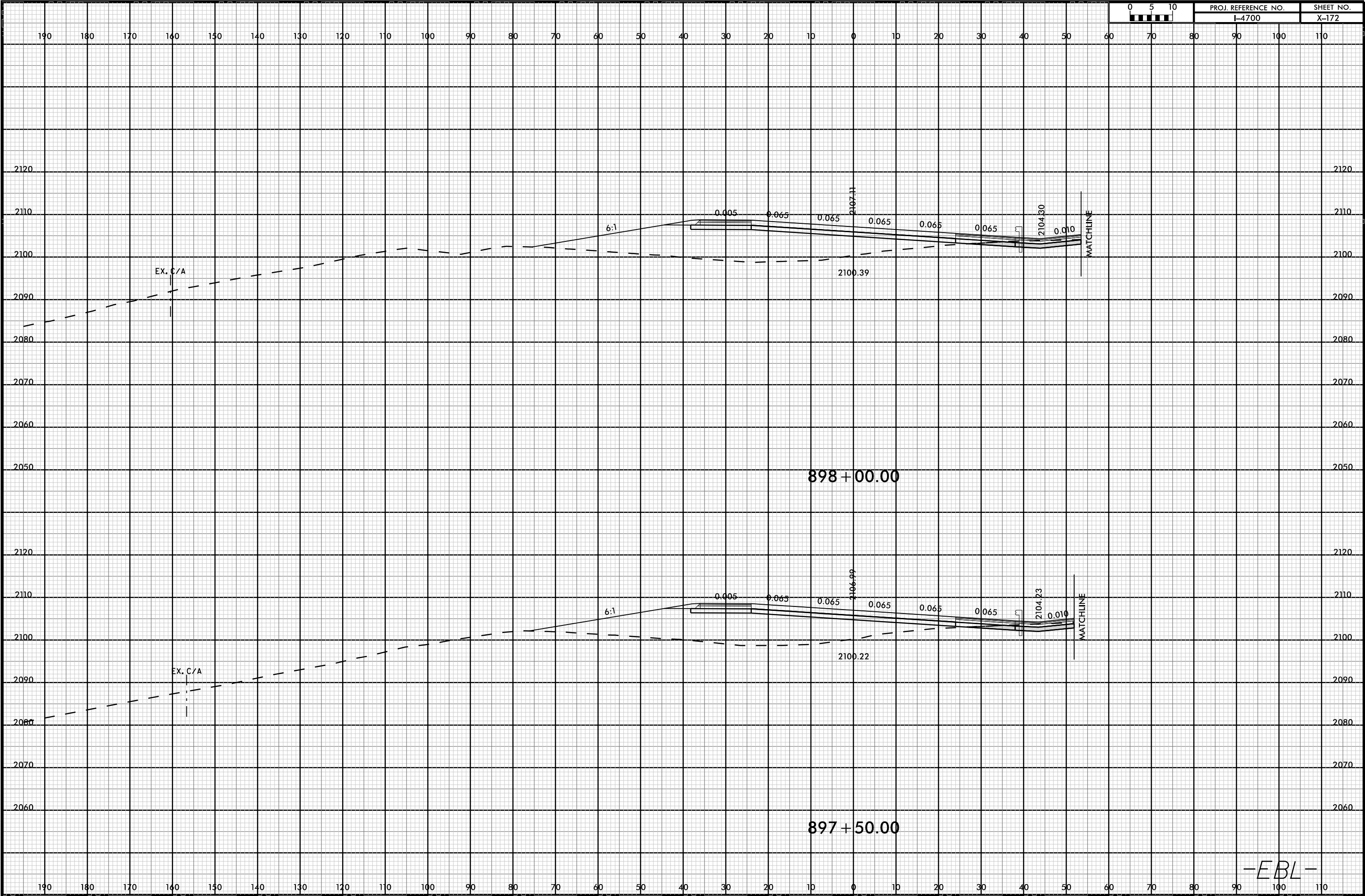

08-MAR-2019 15:01 I:\01-ROADS\RDY_XPL_ML.dgn

-EBL-

8/23/99



PROJ. REFERENCE NO.
I-4700

SHEET NO.
X-173

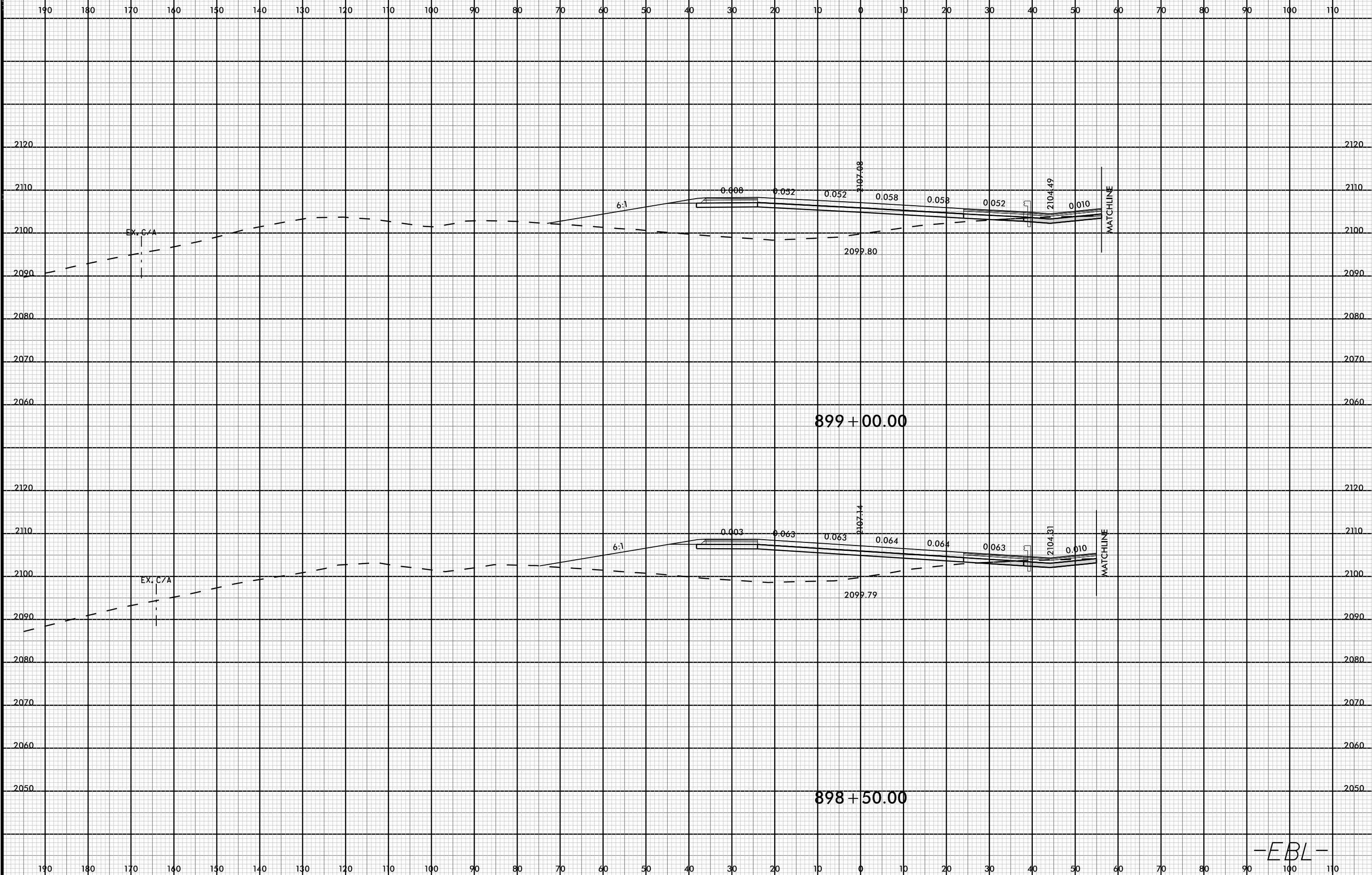

08-MAR-2009 15:01 I:\01\14700A\RDY_XPL_ML.dgn

-EBL-

8/23/99



PROJ. REFERENCE NO.	SHEET NO.
I-4700	X-174

PROJ. REFERENCE NO.	SHEET NO.
I-4700	X-174

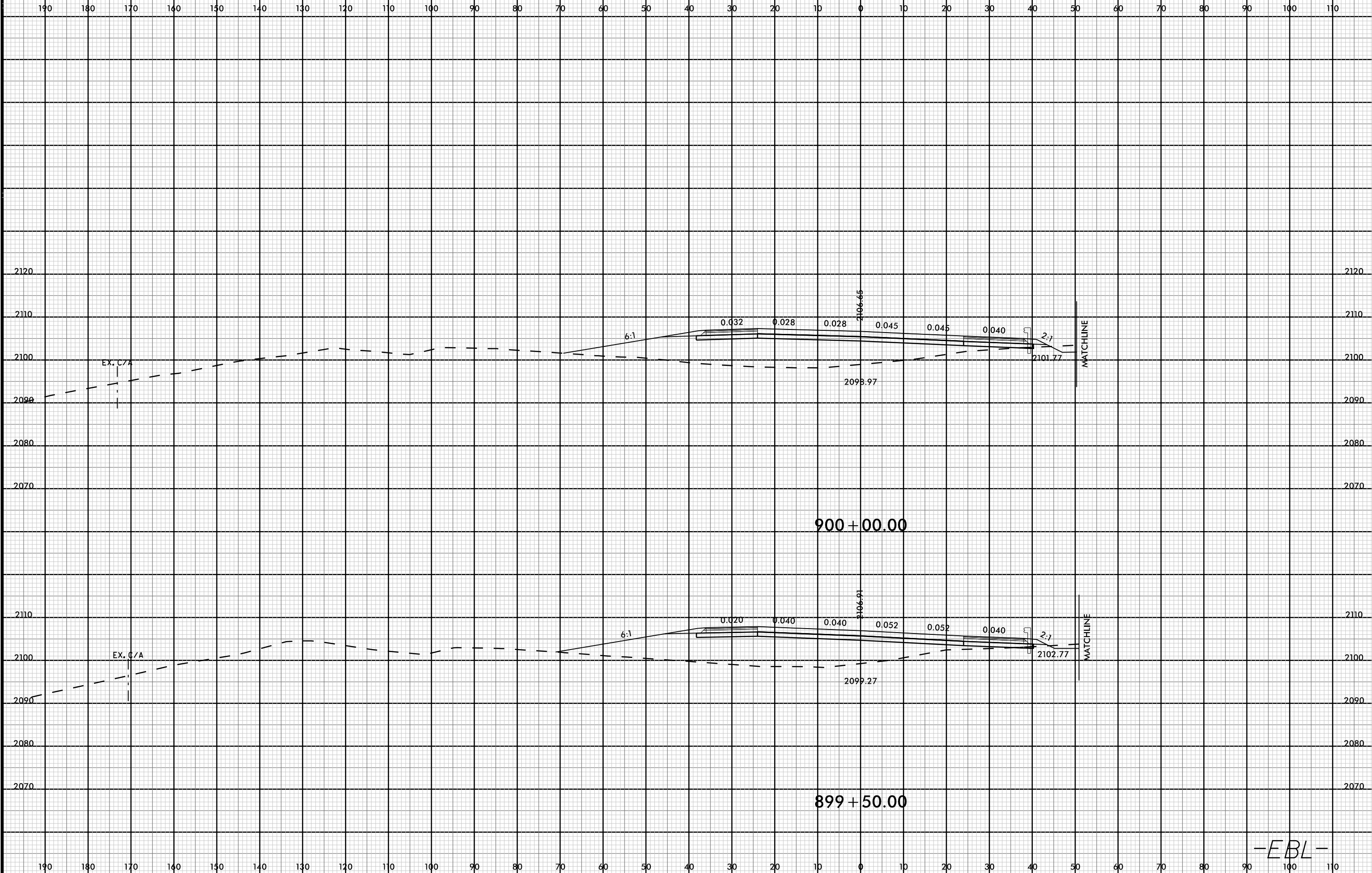

08-MAR-2009 13:01 I:\01\14700A\RDY_XPL_ML.dgn

-EBL-

8/23/99



PROJ. REFERENCE NO.
I-4700

SHEET NO.
X-175

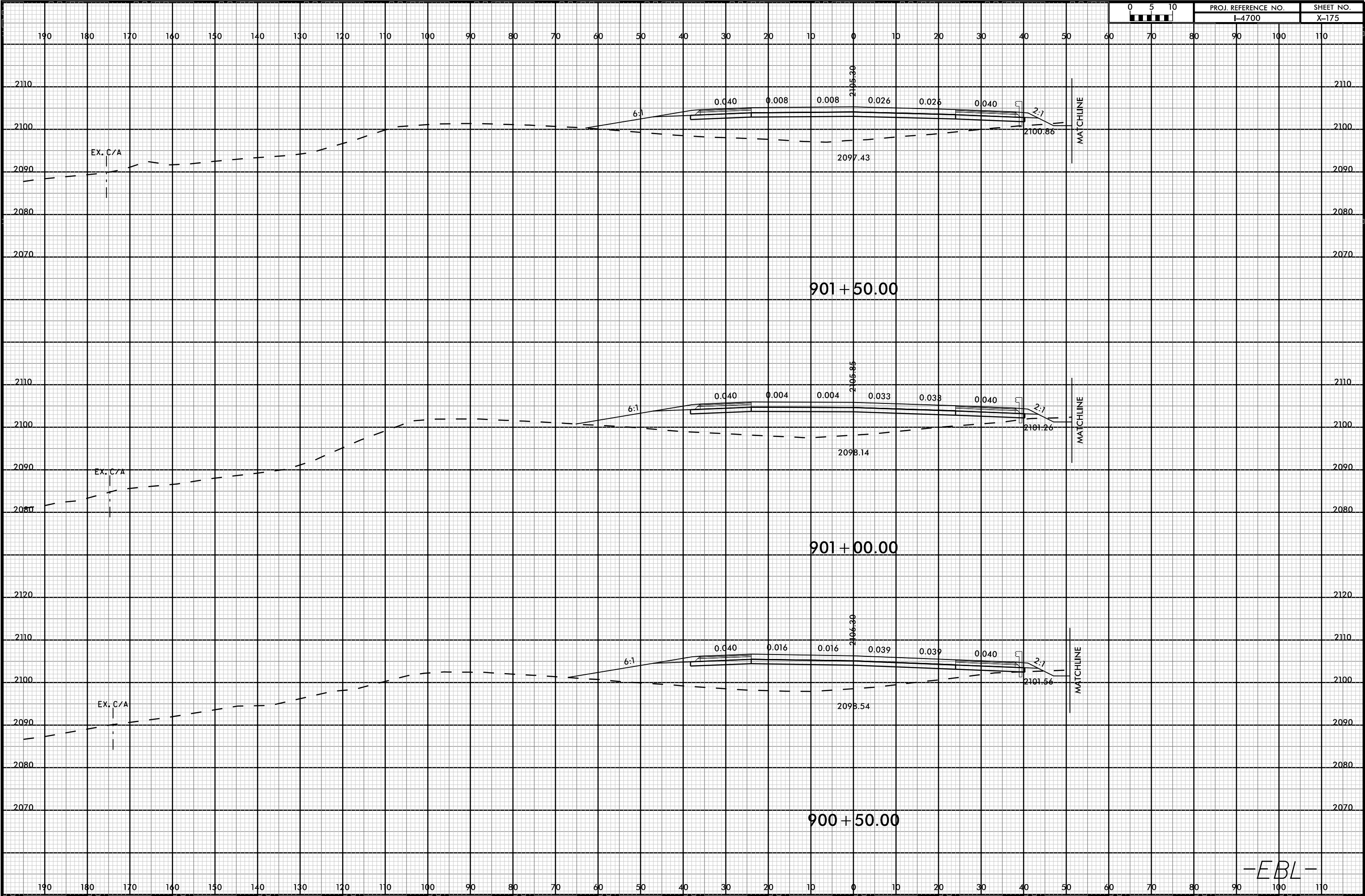

08-MAR-2009 15:01 I:\01\14700A\RDY_XPL_ML.dgn

-EBL-

8/23/99



PROJ. REFERENCE NO.
I-4700

SHEET NO.
X-176

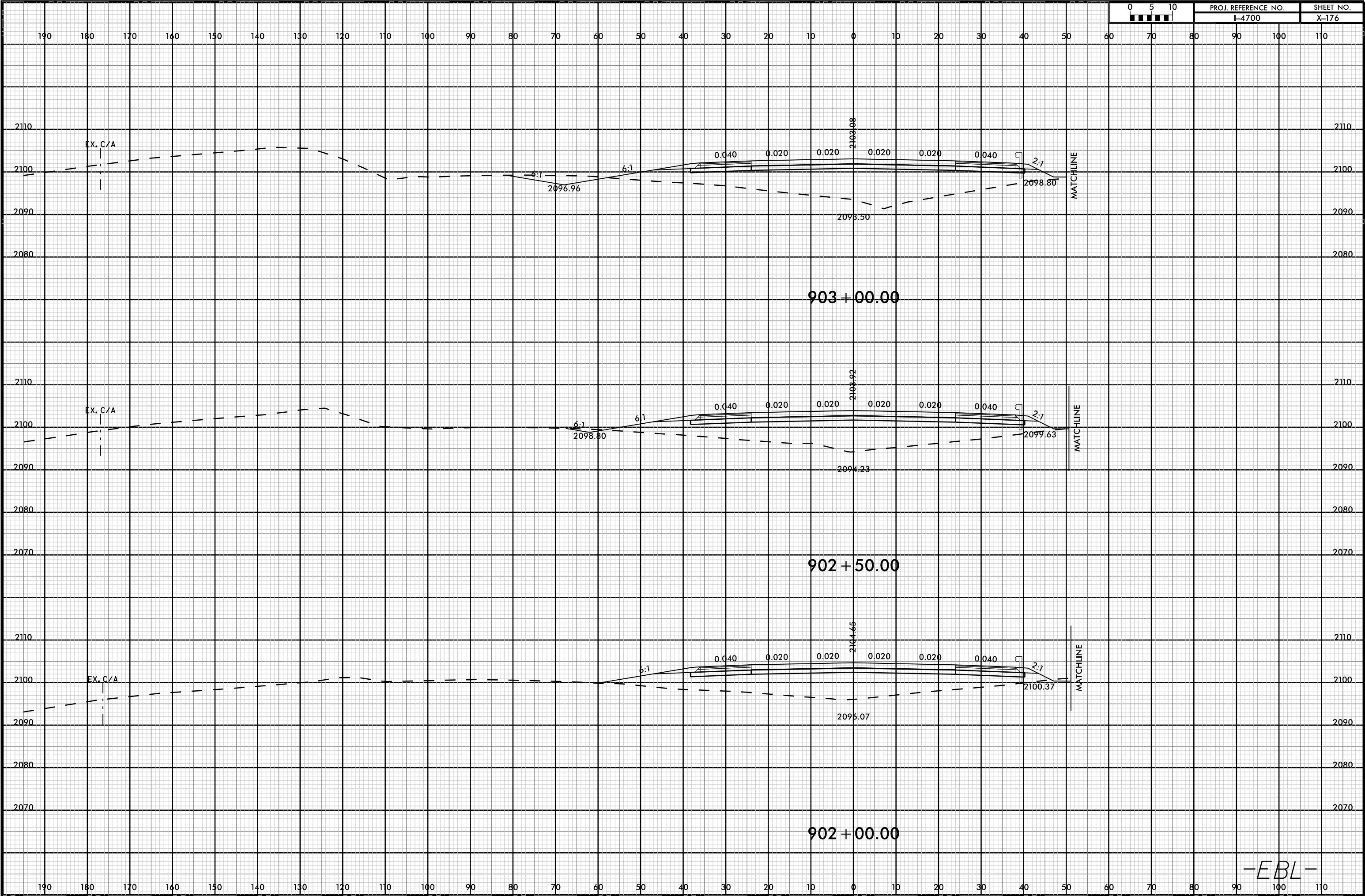

08-MAR-2009 13:02
I4700A-ROAD-XPL-ML.dgn
FNITB

-EBL-

8/23/99



PROJ. REFERENCE NO.	SHEET NO.
I-4700	X-177

PROJ. REFERENCE NO.	SHEET NO.
I-4700	X-177

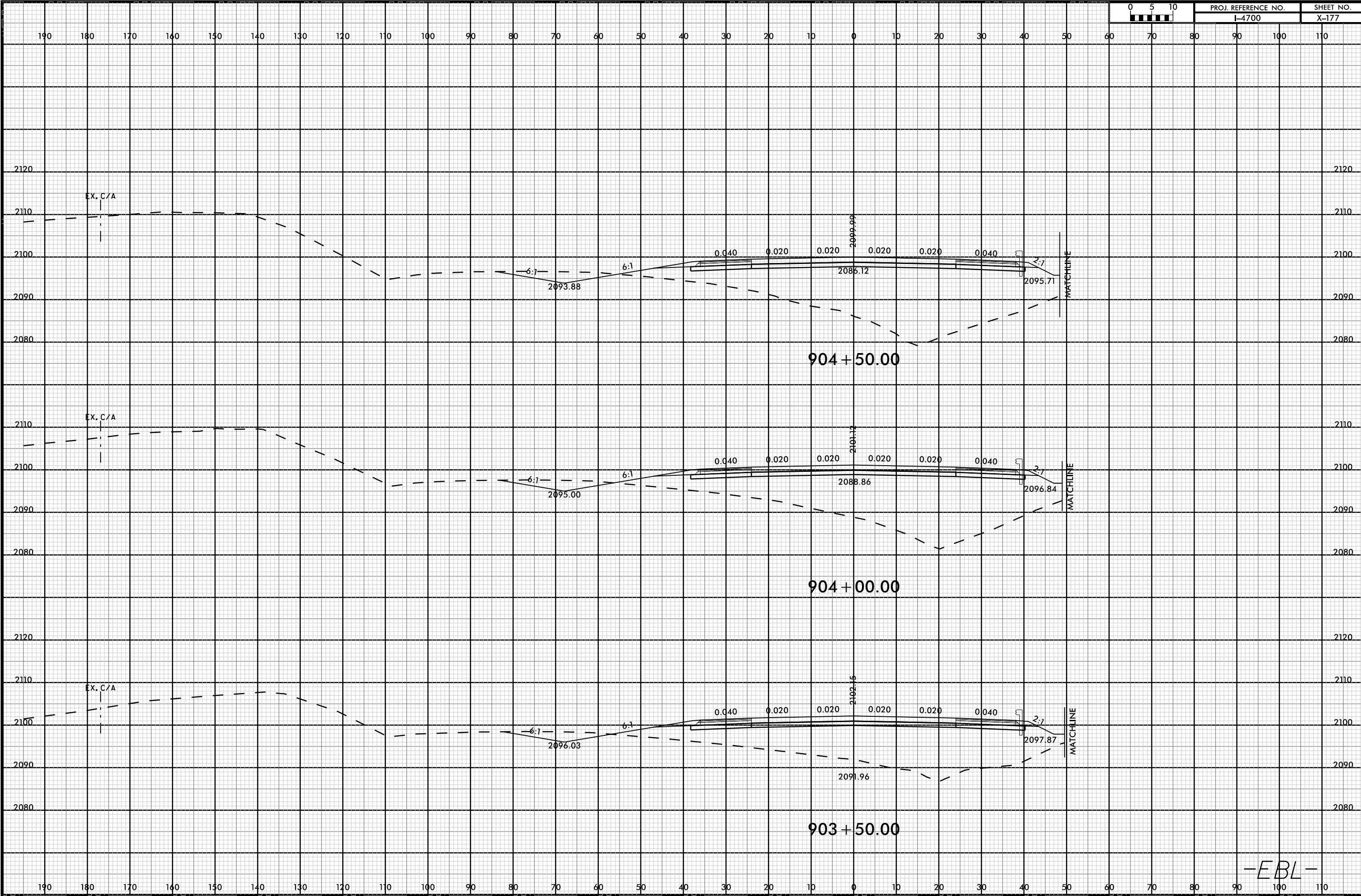

08-MAR-2009 13:02
I4700A-ROAD-XP.L.ML.dgn
FNITB

-EBL-

8/23/99

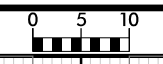

PROJ. REFERENCE NO.	SHEET NO.
I-4700	X-178

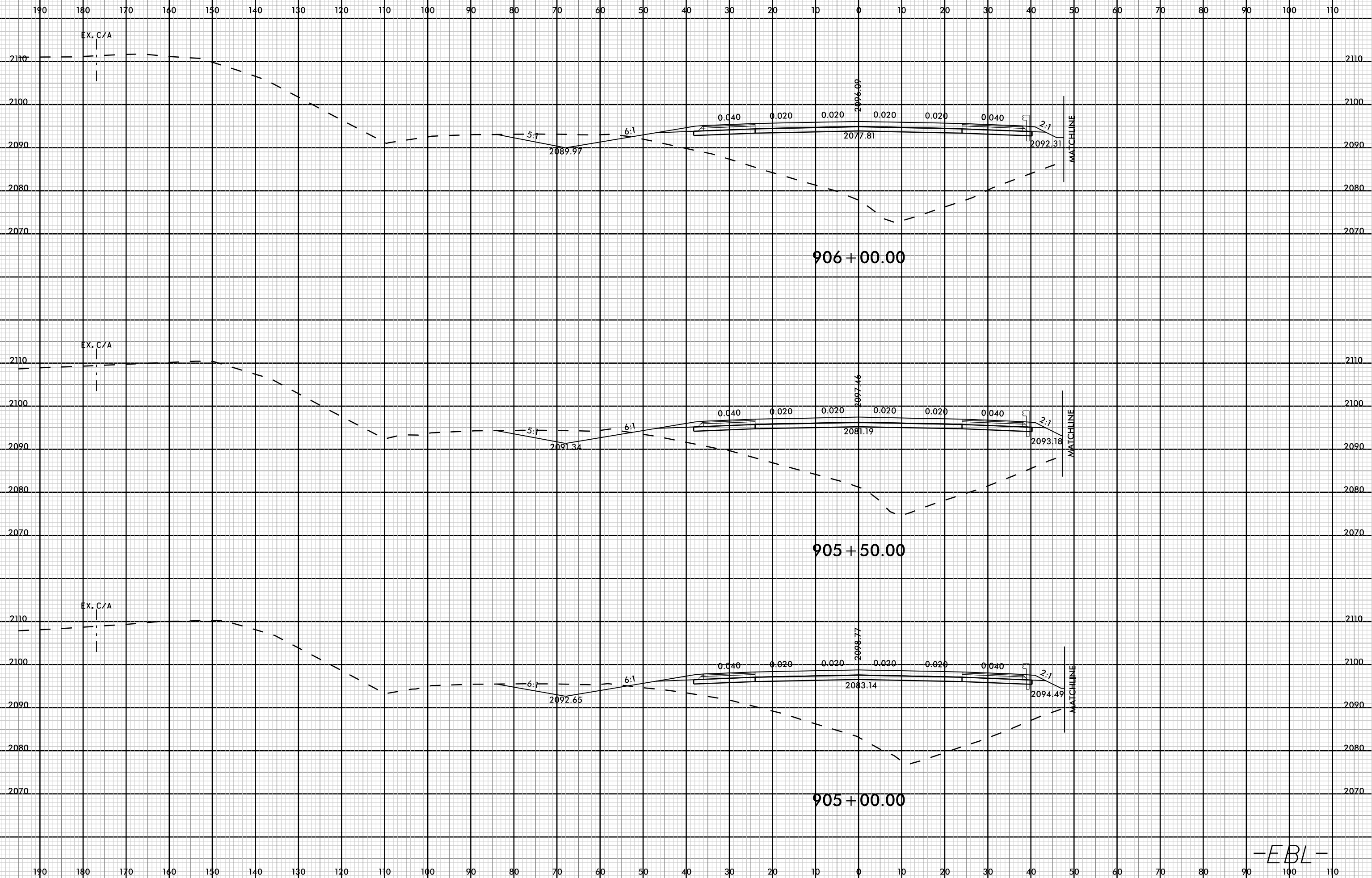

08-MAR-2009 13:02
I4700A-RDY-XP-L-M.dgn
FNITB

-EBL-

8/23/99

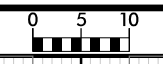

PROJ. REFERENCE NO.	SHEET NO.
I-4700	X-179

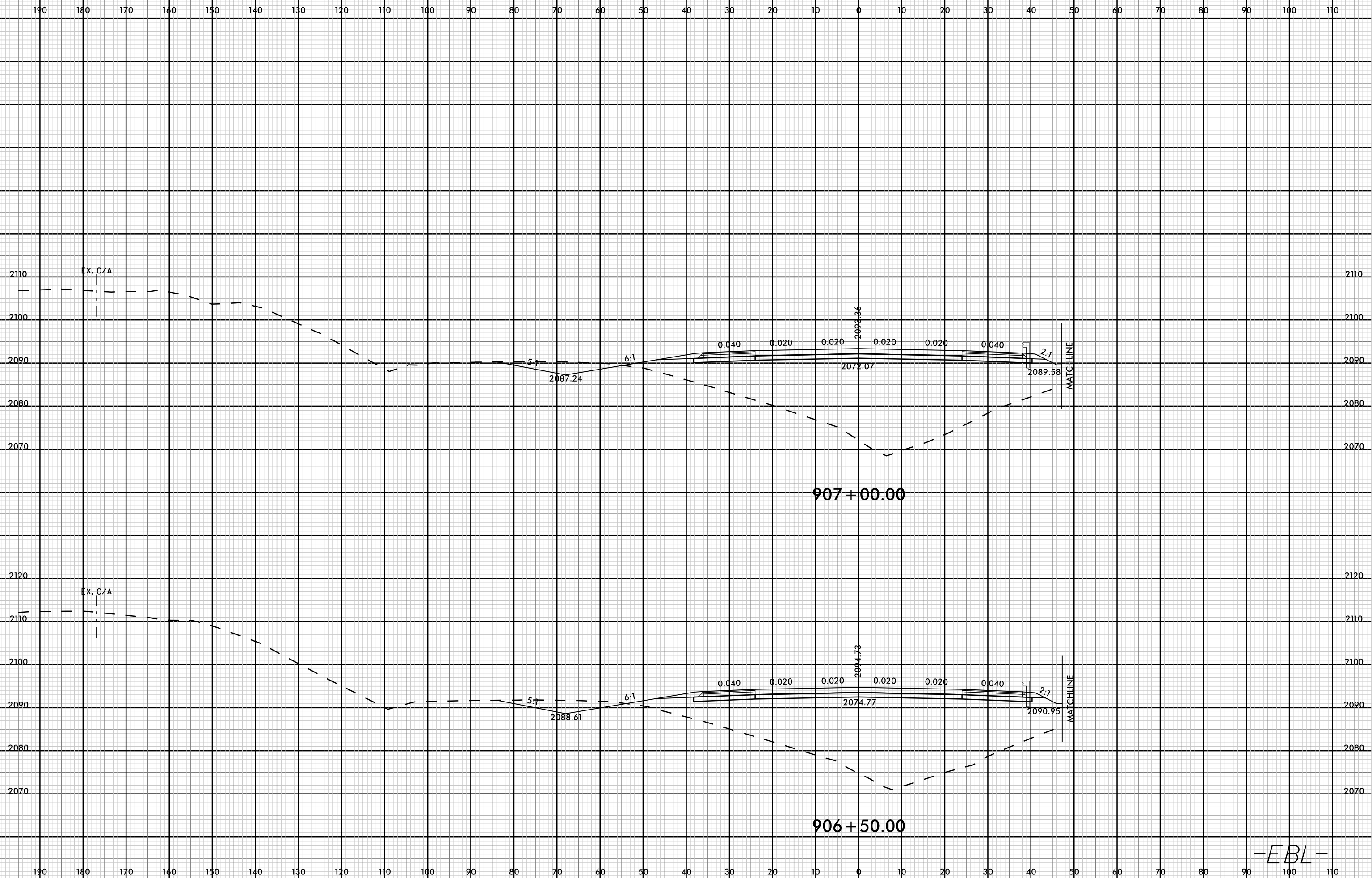

08-MAR-2009 13:02
I:\4700A\RDY_XPL\M_L.dgn
FINITB

-EBL-

8/23/99



PROJ. REFERENCE NO.	SHEET NO.
I-4700	X-180

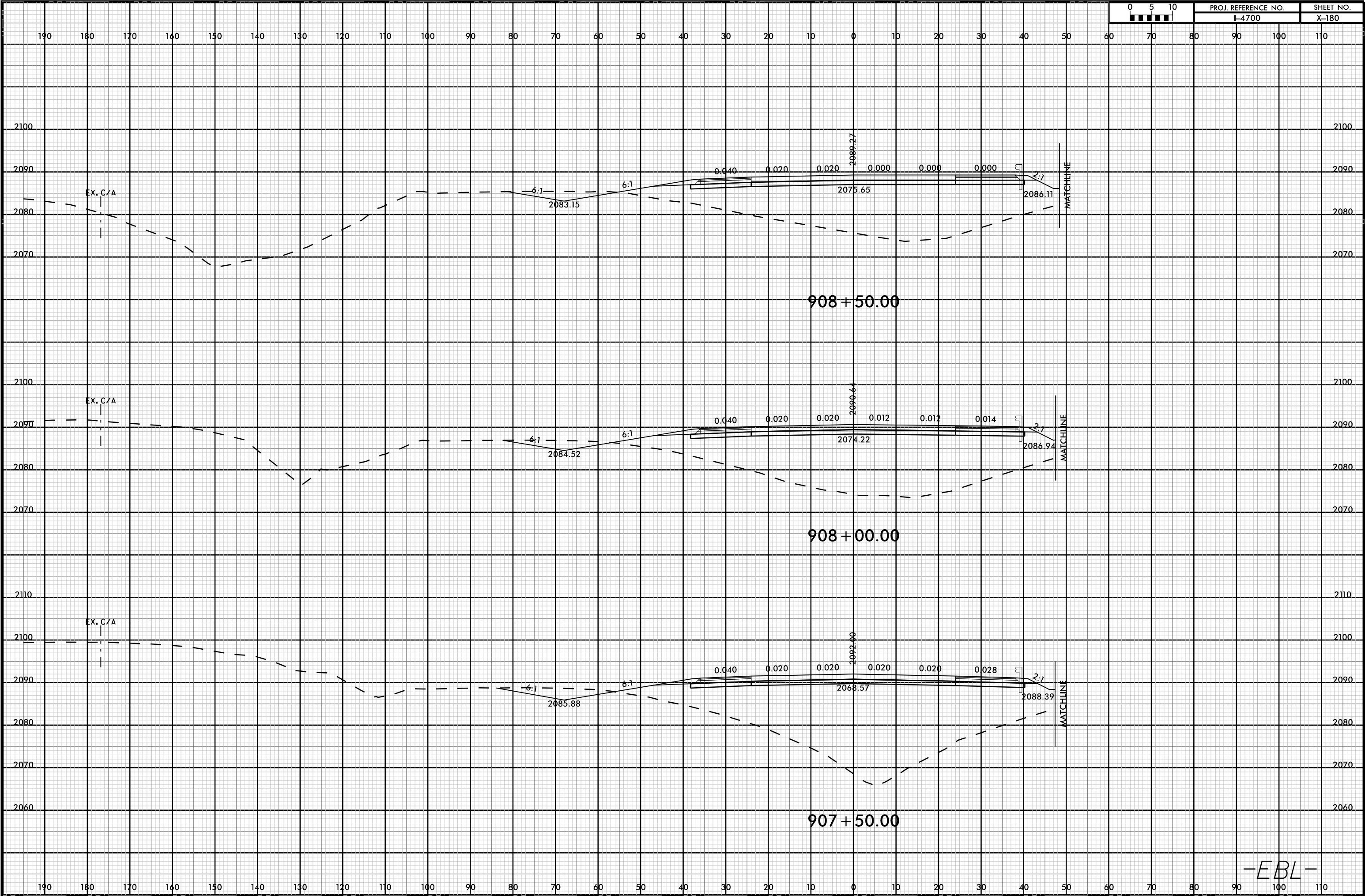

08-MAR-2009 13:02
I4700A-ROD-XPL-ML.dgn
FINITB

-EBL-