

**This electronic collection of documents is provided  
for the convenience of the user  
and is Not a Certified Document –**

**The documents contained herein were originally issued  
and sealed by the individuals whose names and license  
numbers appear on each page, on the dates appearing  
with their signature on that page.**

**This file or an individual page  
shall not be considered a certified document.**

8/23/99

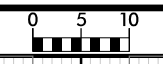

PROJ. REFERENCE NO.	SHEET NO.
I-4700	X-574

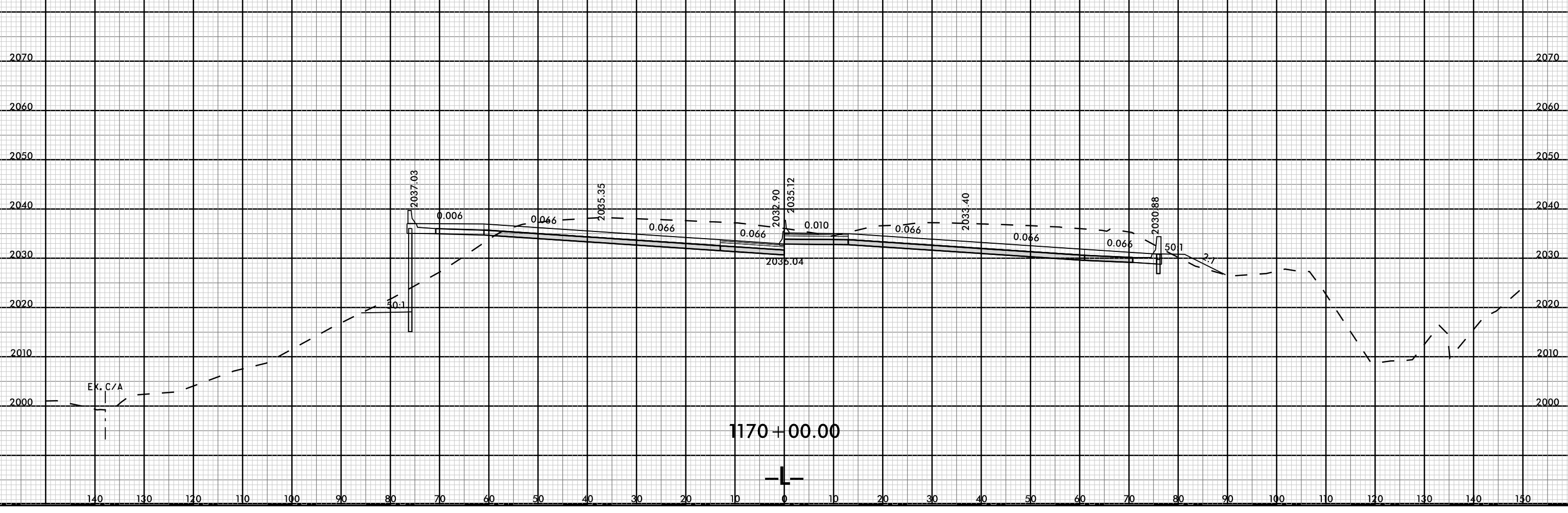
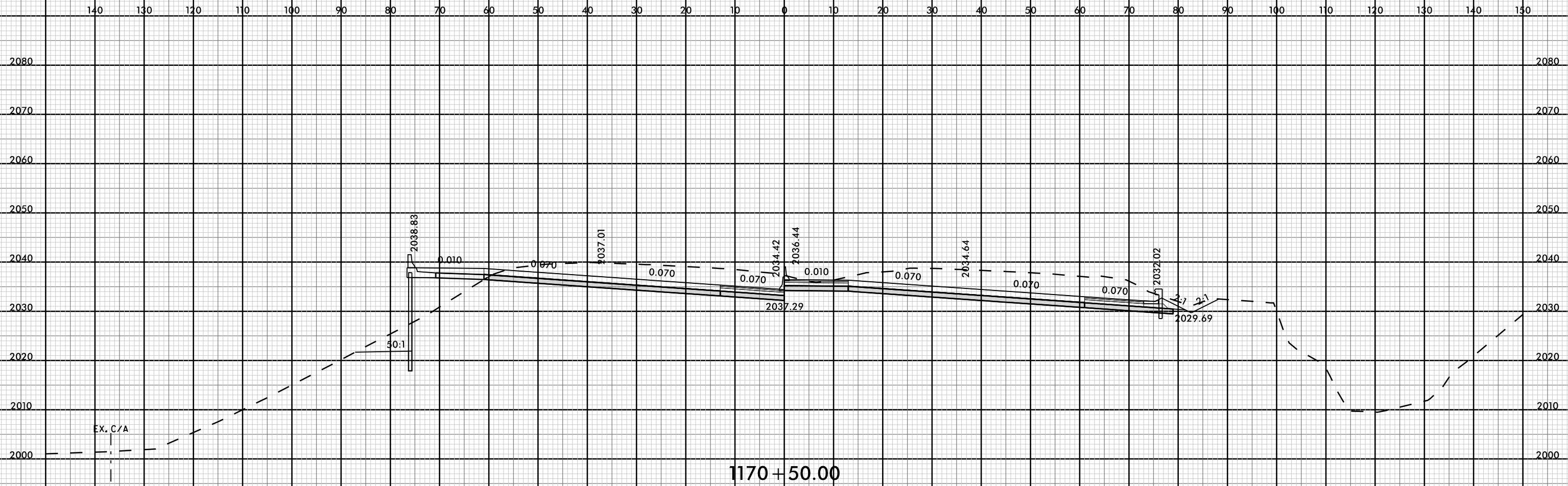

08-MAR-2009 11:58 AM  
C:\WORK\RDY\_XPL\1.L3.dgn  
FNITB

8/23/99

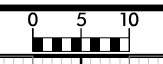

PROJ. REFERENCE NO.	SHEET NO.
I-4700	X-575

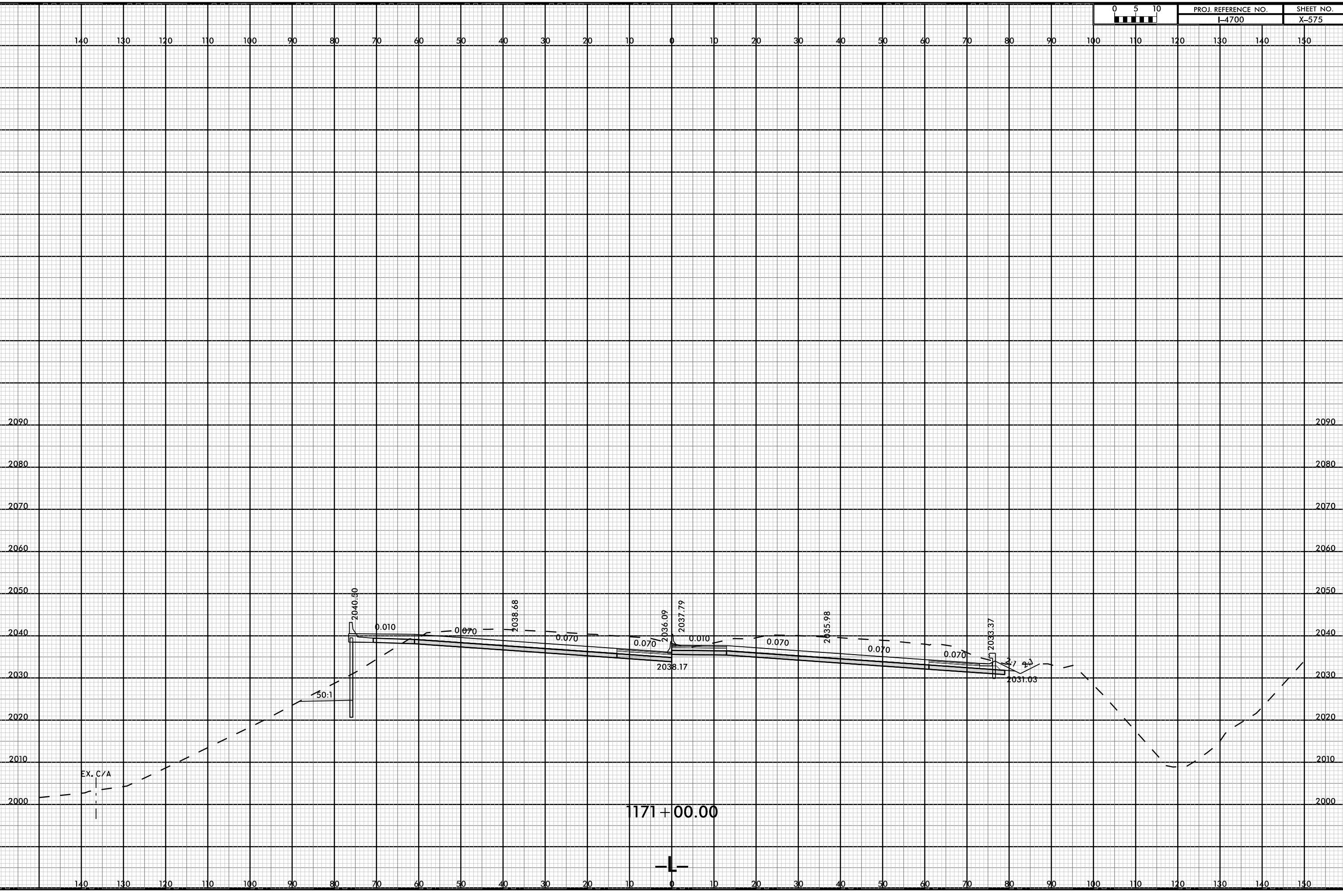

140 130 120 110 100 90 80 70 60 50 40 30 20 10 0 10 20 30 40 50 60 70 80 90 100 110 120 130 140 150

2090 2090

2080 2080

2070 2070

2060 2060

2050 2050

2040 2040

2030 2030

2020 2020

2010 2010

2000 2000

1171 + 00.00



08-MAR-2019 11:58  
 I:\470005-ROV-XP.L.L.3.dgn  
 FNITB

EX. C/A

50:1

2040.50

0.010

0.070

2038.68

0.070

0.070

2036.09

2037.79

2038.17

0.010

0.070

2035.98

0.070

0.070

2033.37

2031.03

2.7 2.2

8/23/99

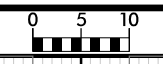

PROJ. REFERENCE NO.	SHEET NO.
I-4700	X-576

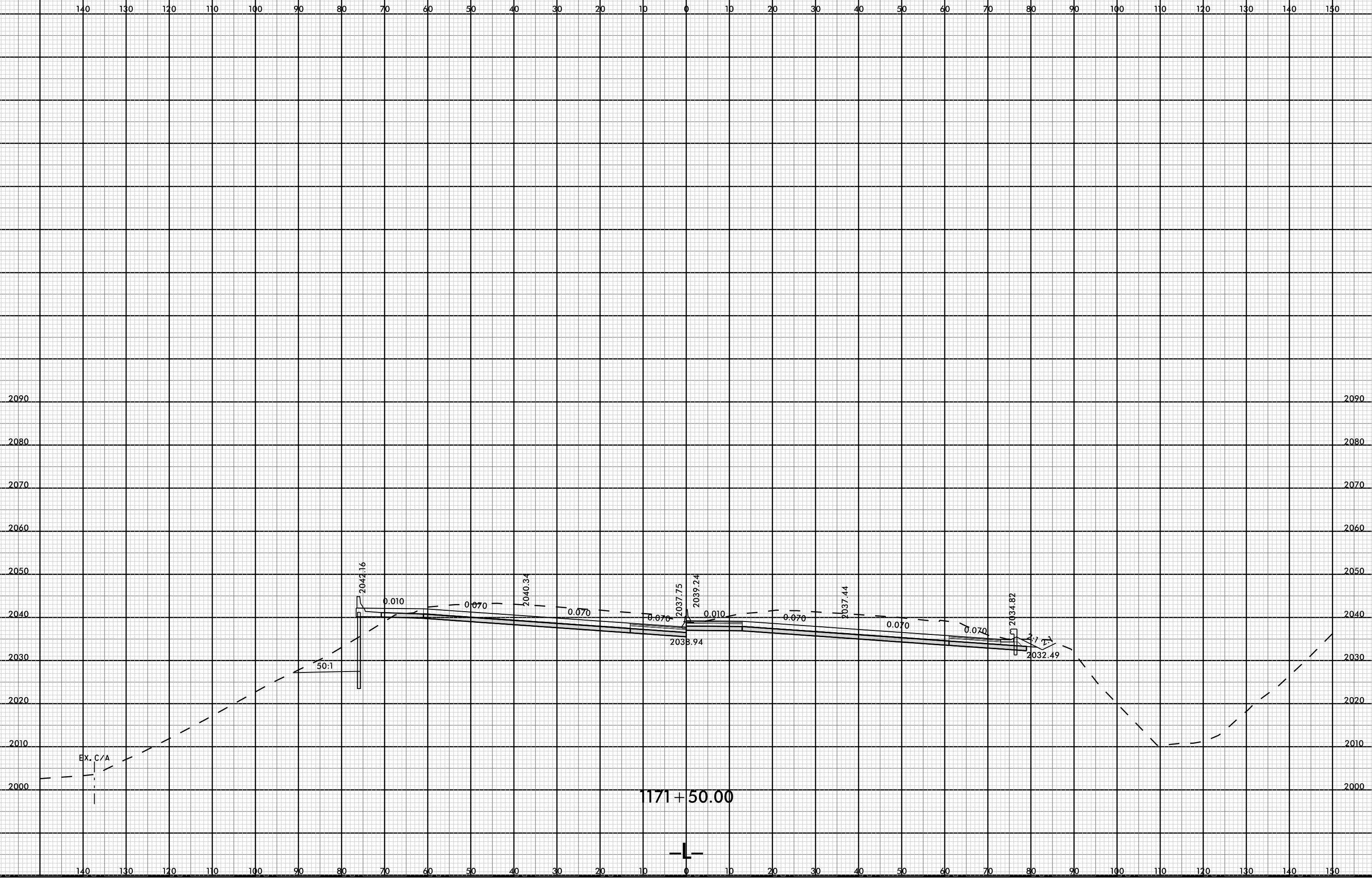

2090  
2080  
2070  
2060  
2050  
2040  
2030  
2020  
2010  
2000

2090  
2080  
2070  
2060  
2050  
2040  
2030  
2020  
2010  
2000

140

130

120

110

100

90

80

70

60

50

40

30

20

10

0

10

20

30

40

50

60

70

80

90

100

110

120

130

140

150

EX. C/A

2042.16

0.010

0.070

2040.34

0.070

0.070

2037.75

2038.94

0.010

2039.24

0.070

2037.44

0.070

0.070

2034.82

2032.49

2:1

1171 + 50.00



08-MAR-2019 11:58  
I-4700-FOY-XP.L.L.3.dgn  
FINITB

8/23/99



PROJ. REFERENCE NO.  
I-4700

SHEET NO.  
X-577

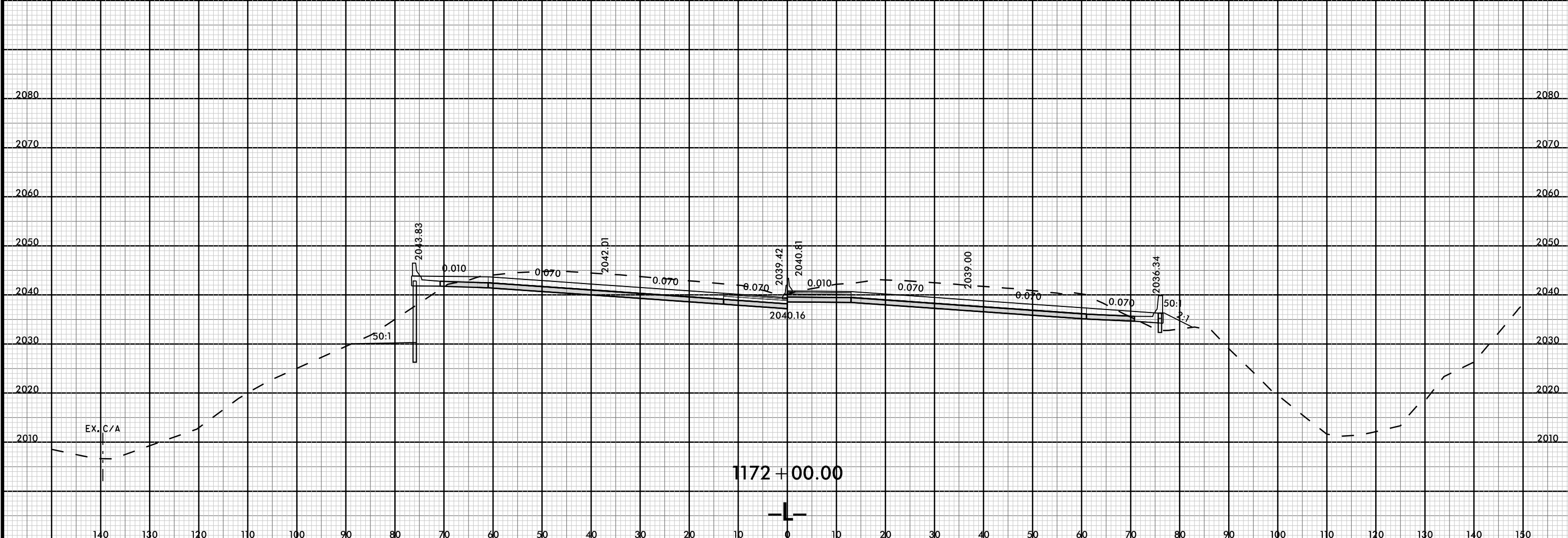
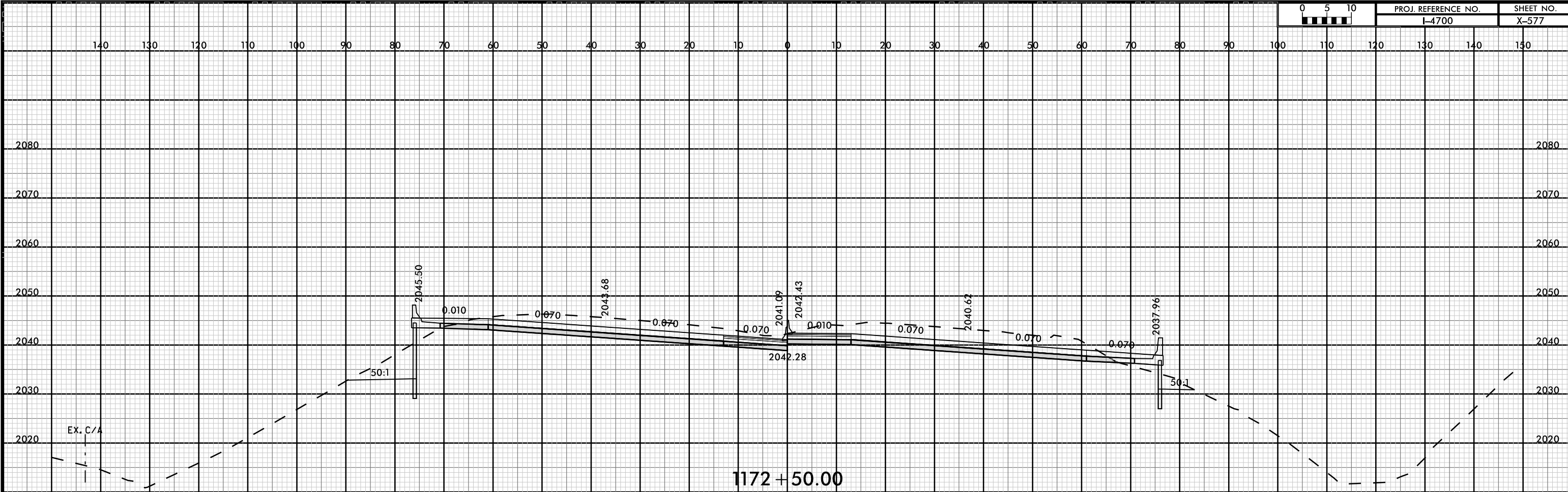

08-MAR-2009 11:59 AM  
I:\4700\B-ROAD-XPL-L-3.dgn  
FINITE

8/23/99

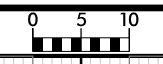

PROJ. REFERENCE NO.	SHEET NO.
I-4700	X-578

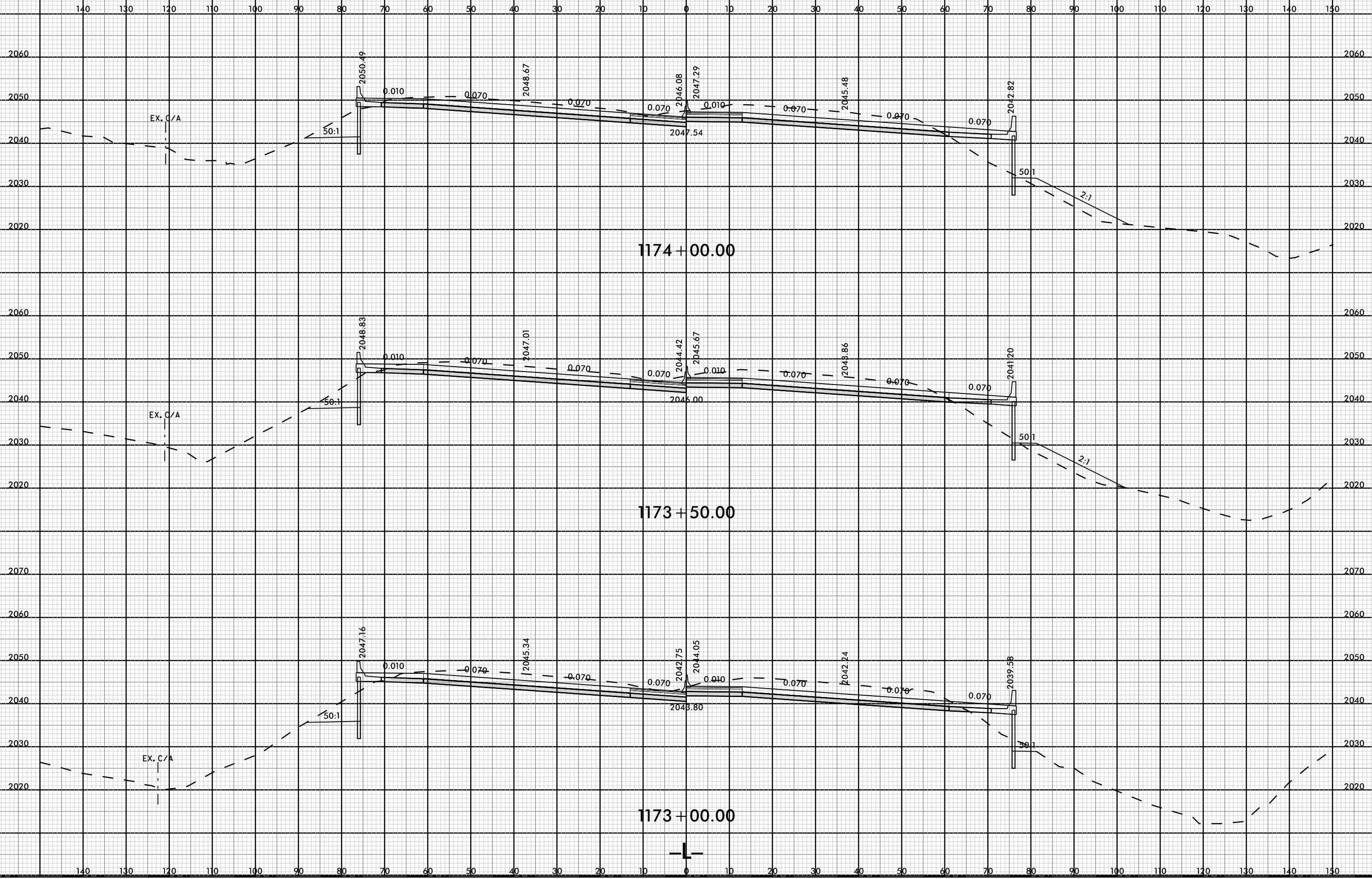

08-MAR-2009 11:59 AM  
I-4700-ROD-XPL.L3.dgn  
FINITB

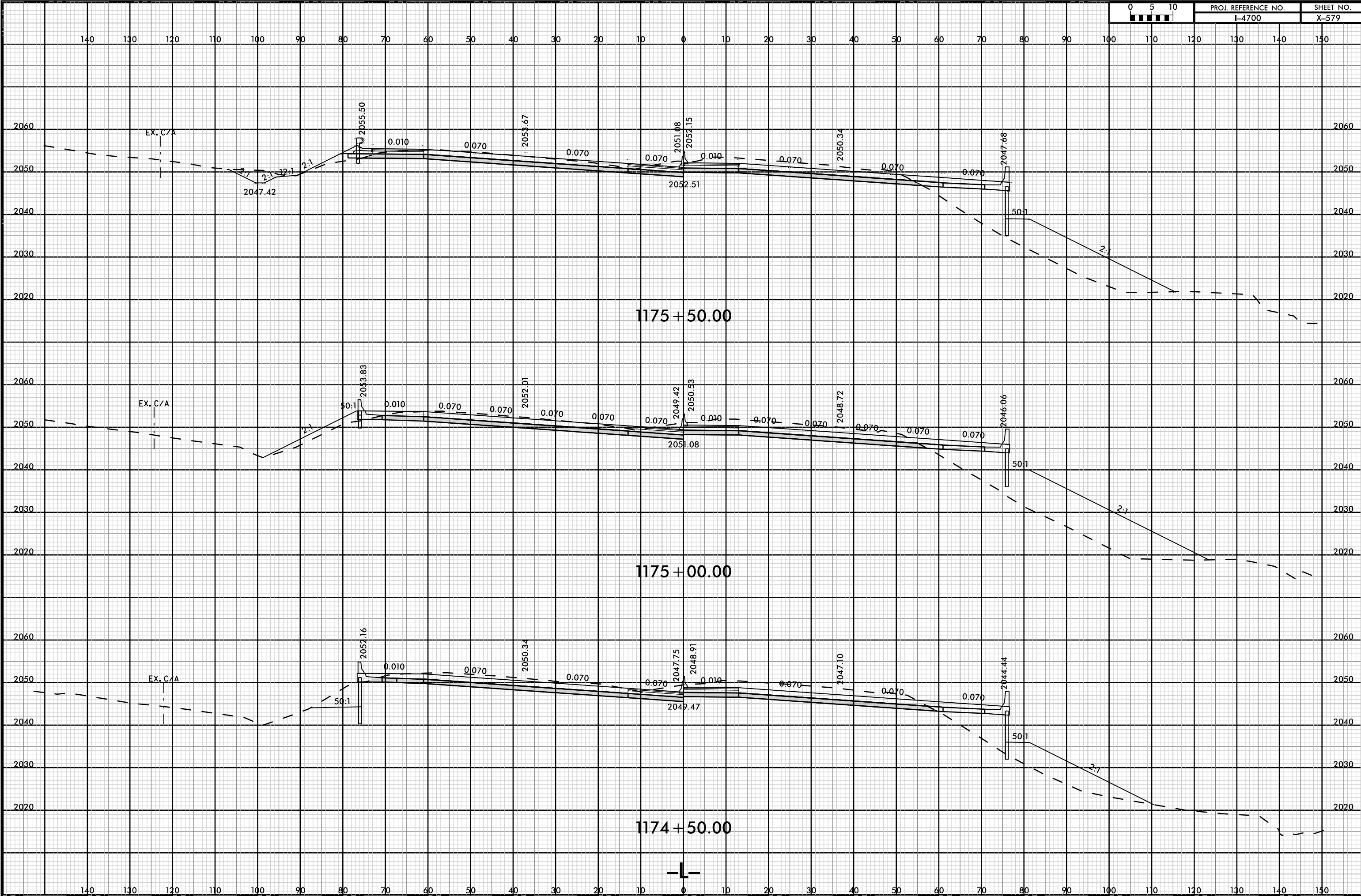

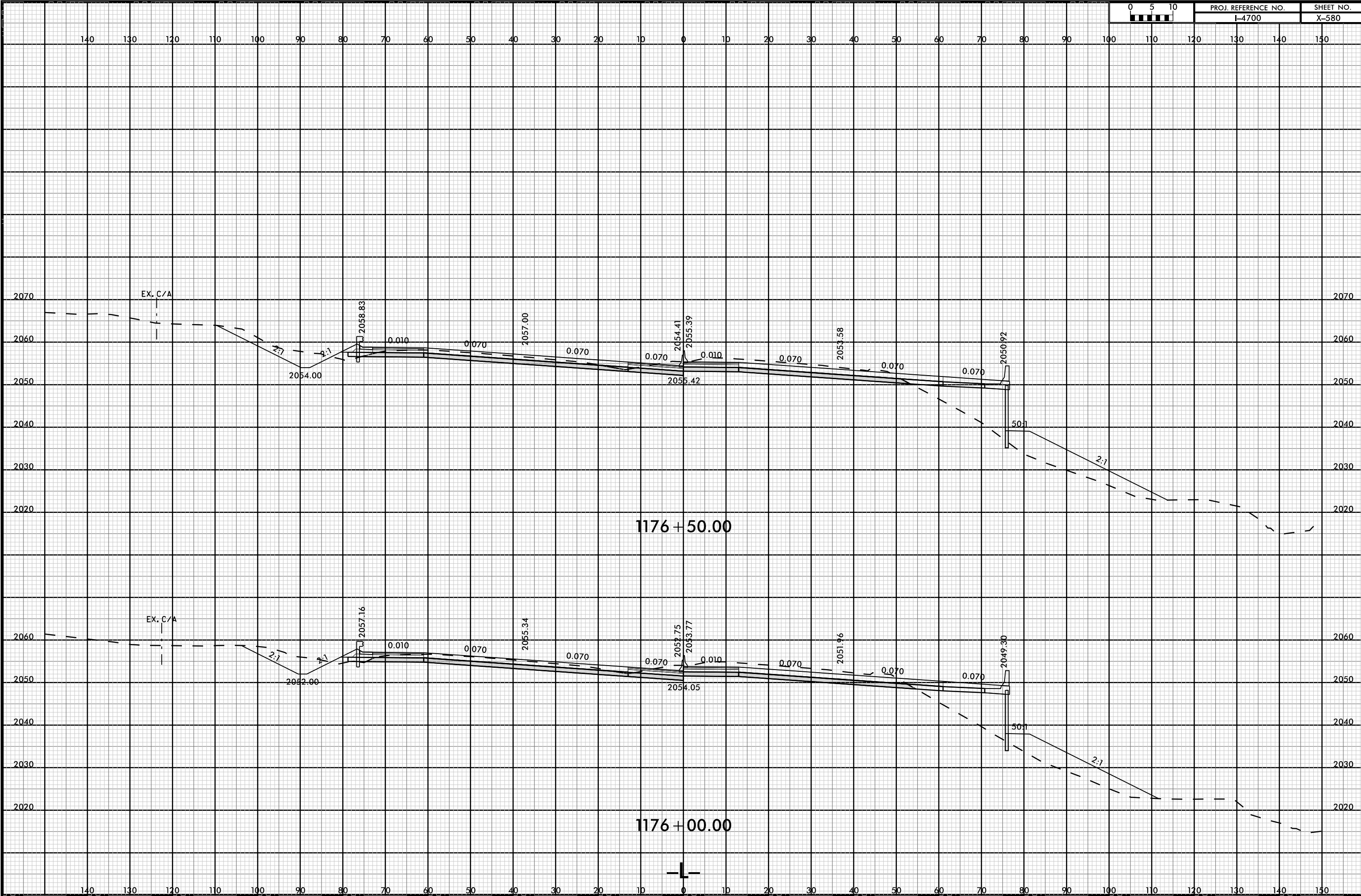



8/23/99

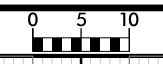

PROJ. REFERENCE NO.	SHEET NO.
I-4700	X-581

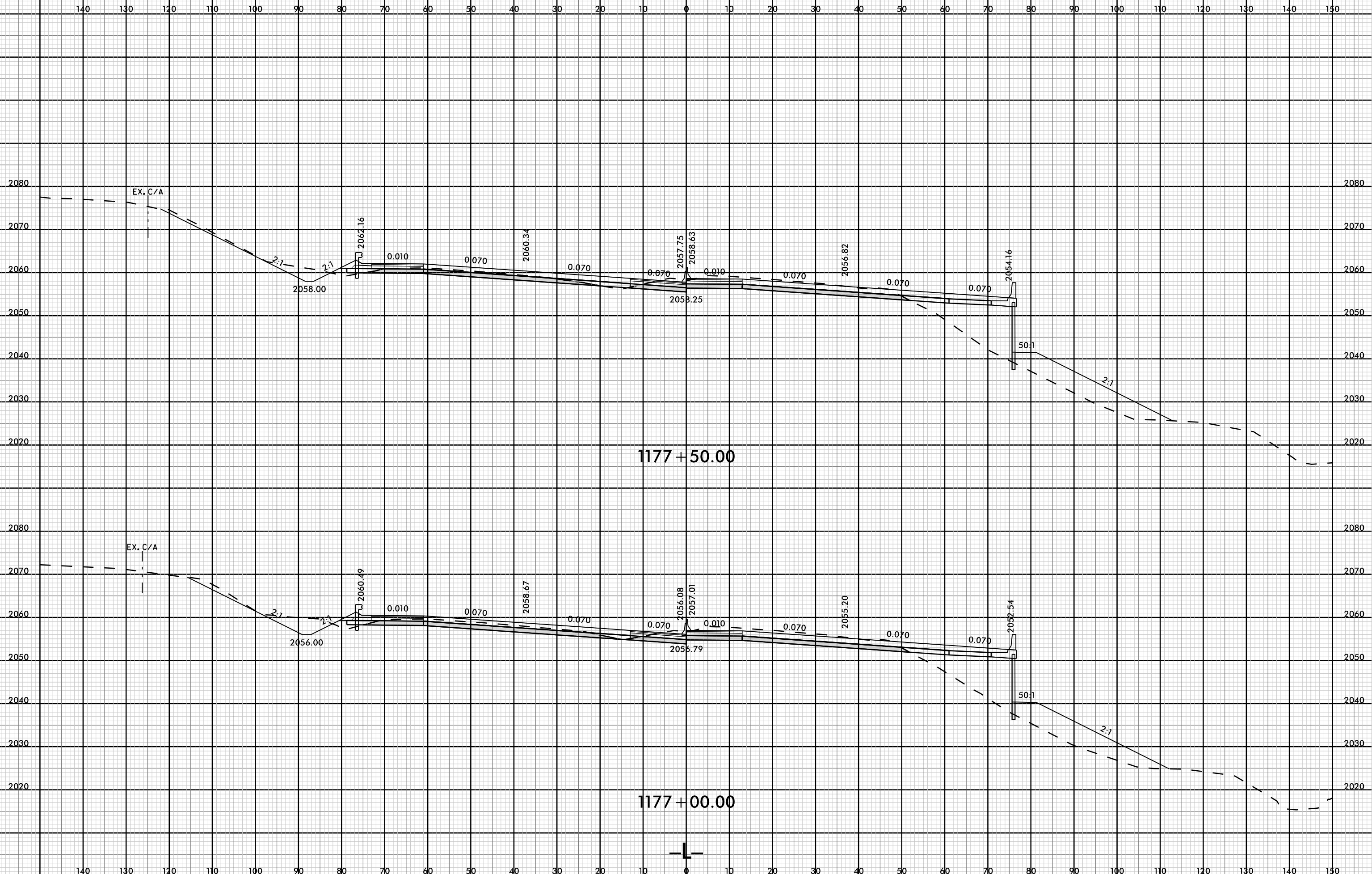

08-MAR-2009 11:59 AM  
C:\WORK\RDY\_XPL.L3.dgn  
FNITB

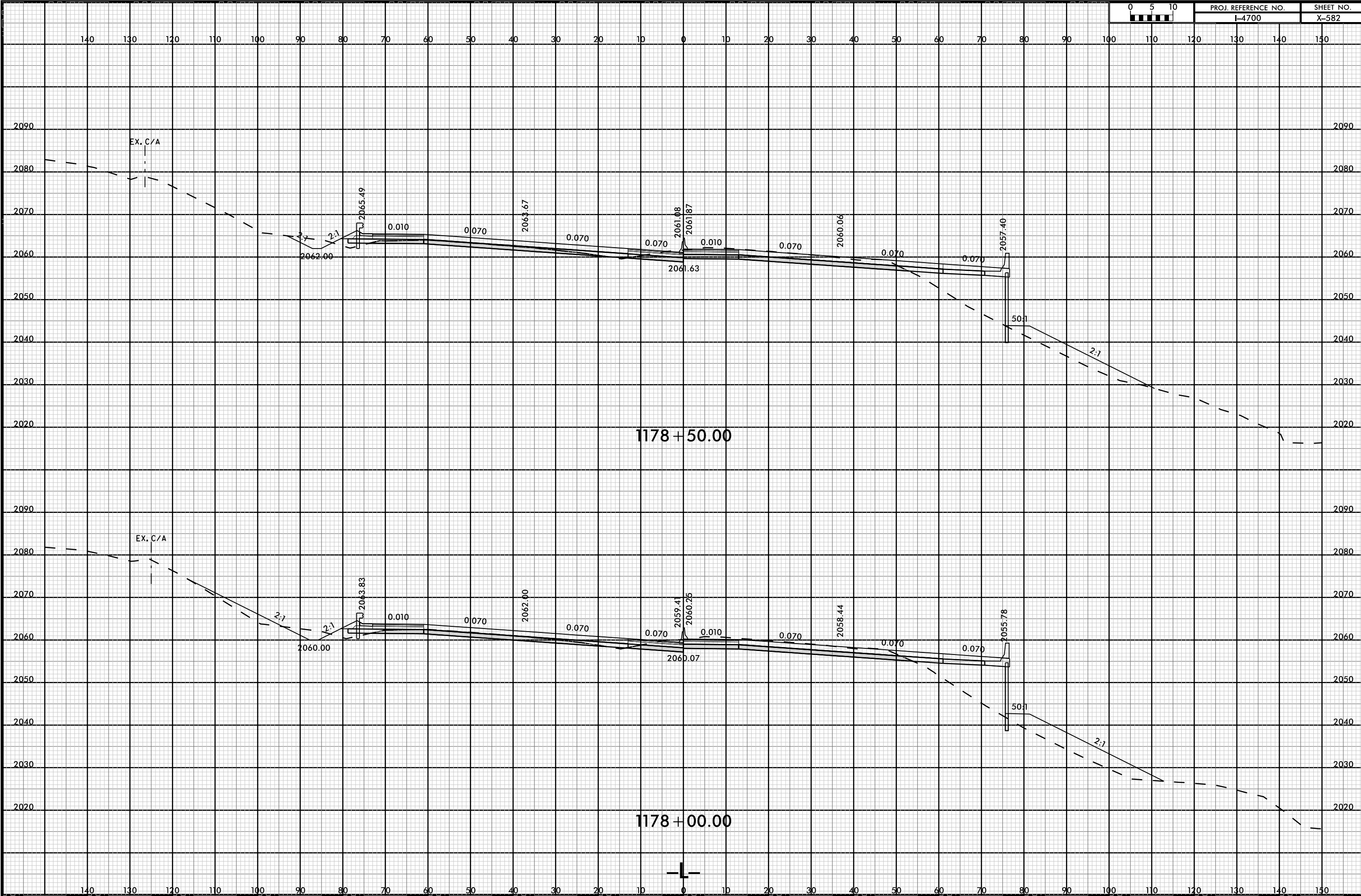
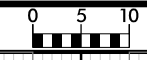

8/23/99

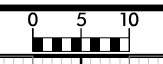

PROJ. REFERENCE NO.	SHEET NO.
I-4700	X-583

140 130 120 110 100 90 80 70 60 50 40 30 20 10 0 10 20 30 40 50 60 70 80 90 100 110 120 130 140 150

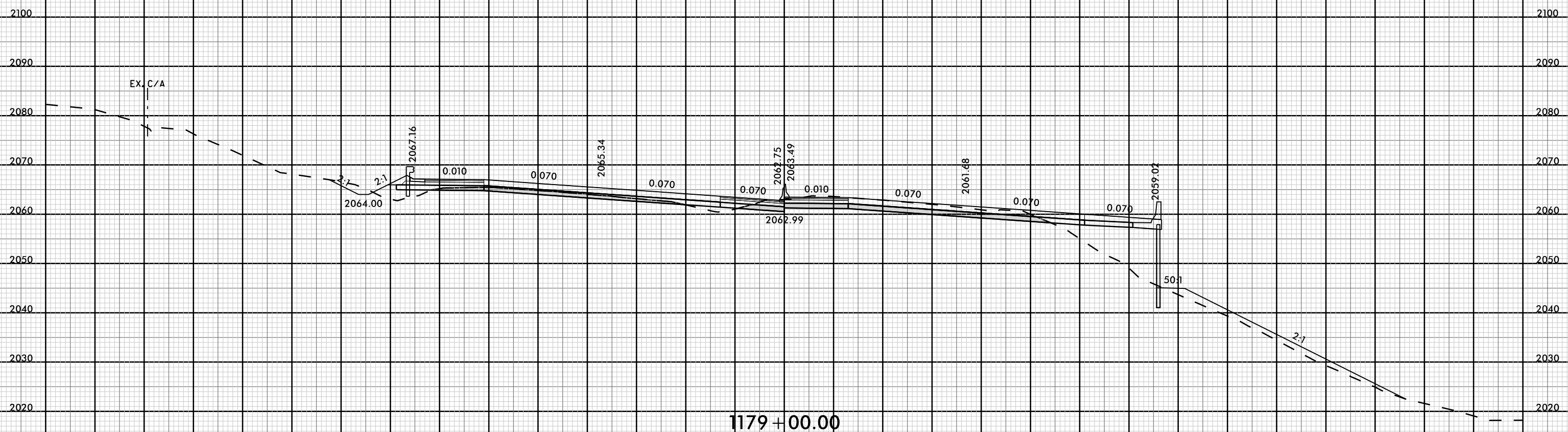

1179 + 00.00



08-MAR-2009 11:59 AM  
 I:\4700\5-ROAD\XPL.L3.dgn  
 FINITE

8/23/99

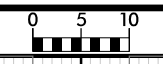

PROJ. REFERENCE NO.	SHEET NO.
I-4700	X-584

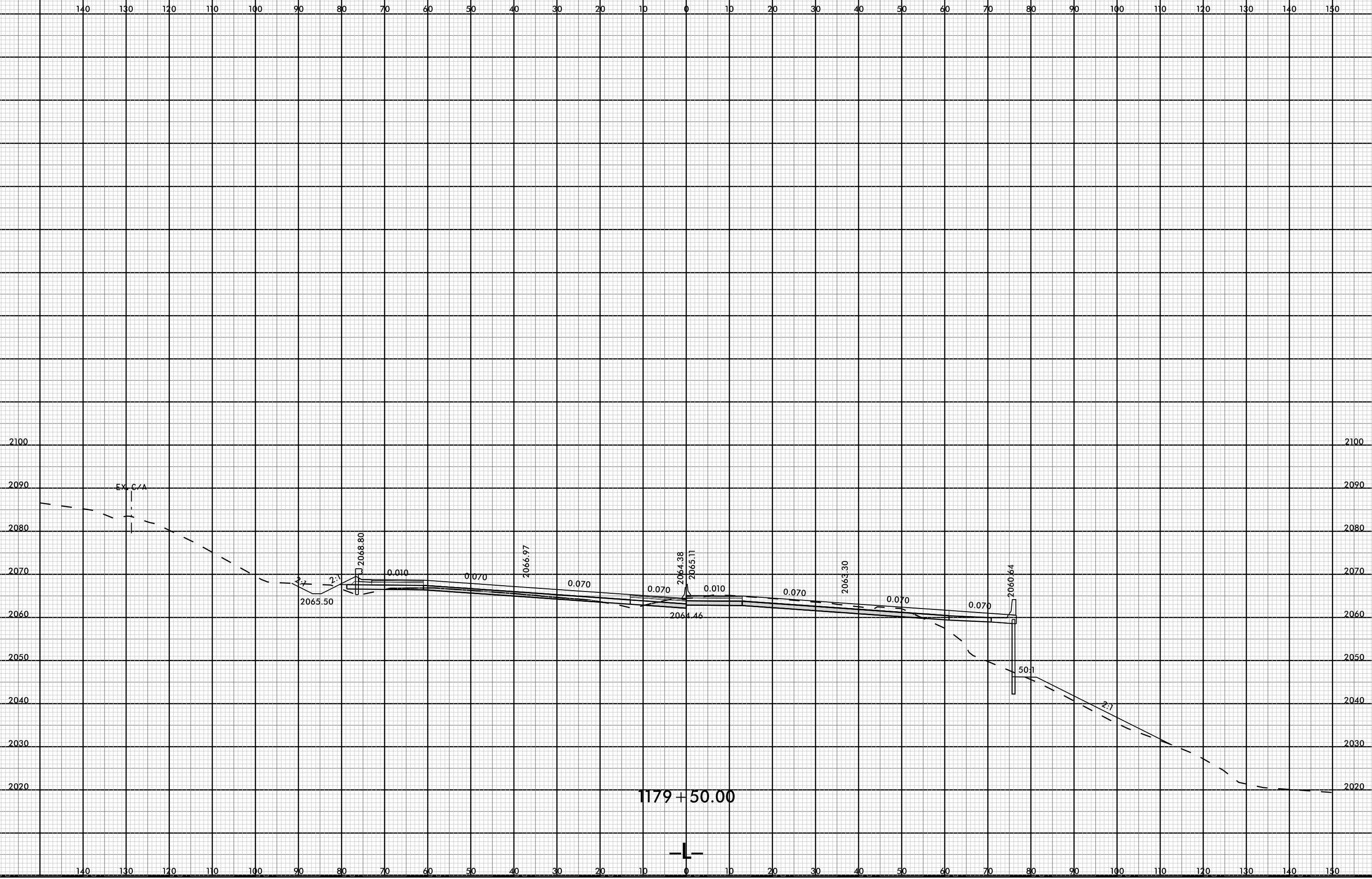

1179 + 50.00



08-MAR-2009 11:59 AM  
I:\4700\B-ROAD-XPL.L3.dgn  
FNITB

8/23/99



PROJ. REFERENCE NO.
I-4700

SHEET NO.
X-585

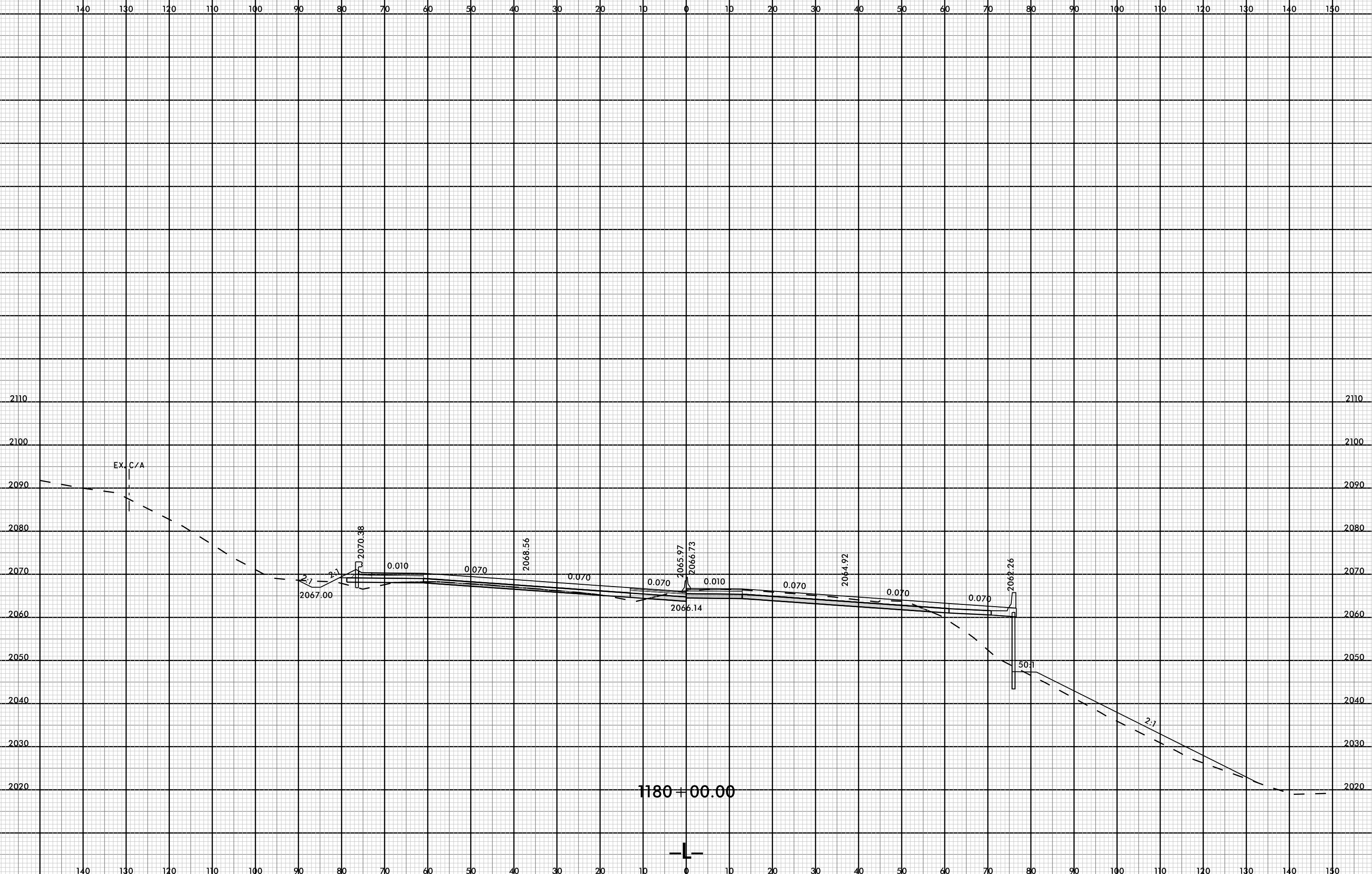

08-MAR-2009 11:59 AM  
I:\4700\5-FOY-XPL.L3.dgn  
FNITB

8/23/99

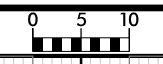

PROJ. REFERENCE NO.	SHEET NO.
I-4700	X-586

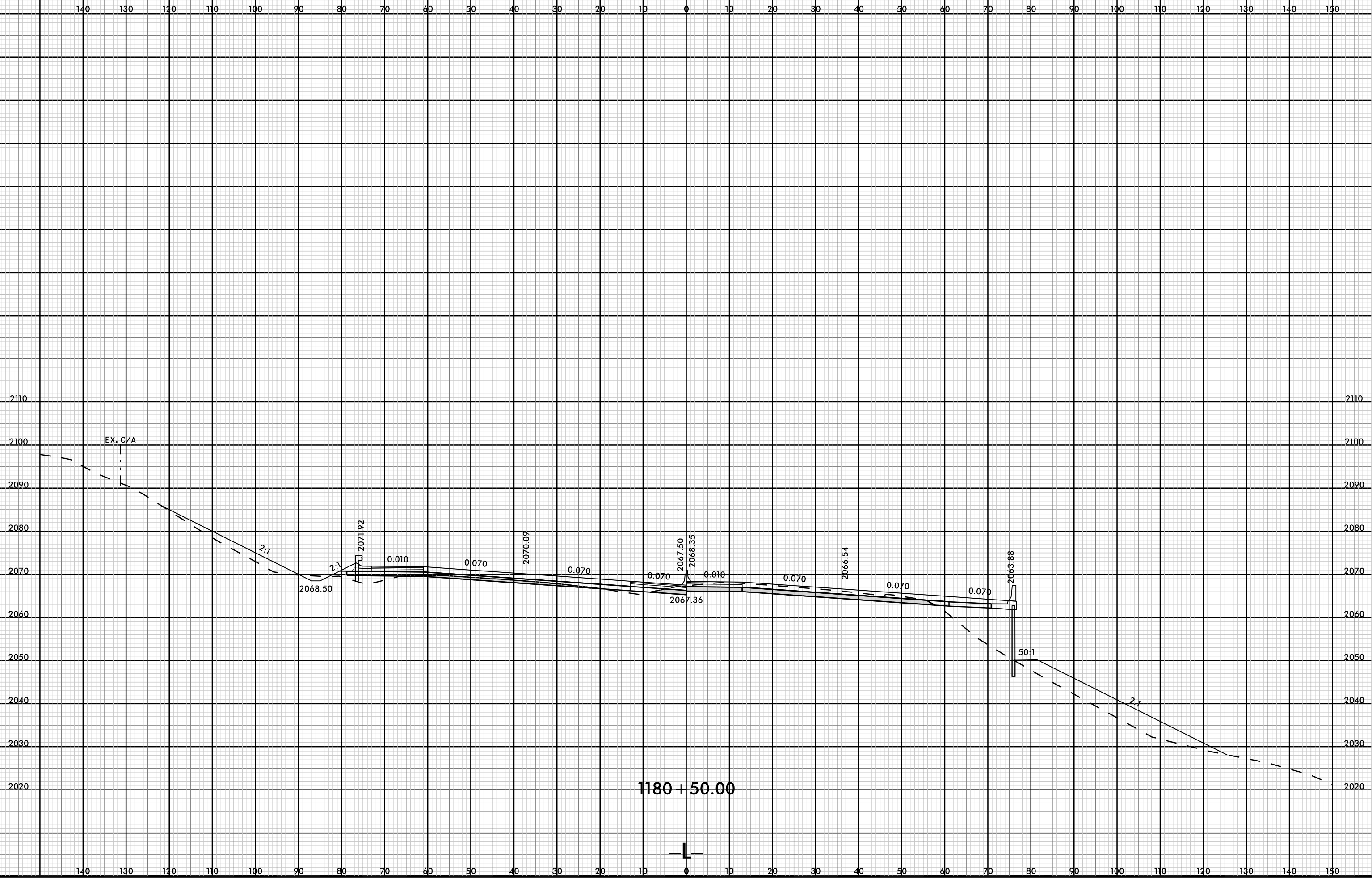

08-MAR-2019 12:00  
147005-ROAD-XFL-3.dgn  
FNITB

8/23/99

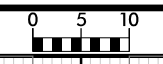

PROJ. REFERENCE NO.	SHEET NO.
I-4700	X-587

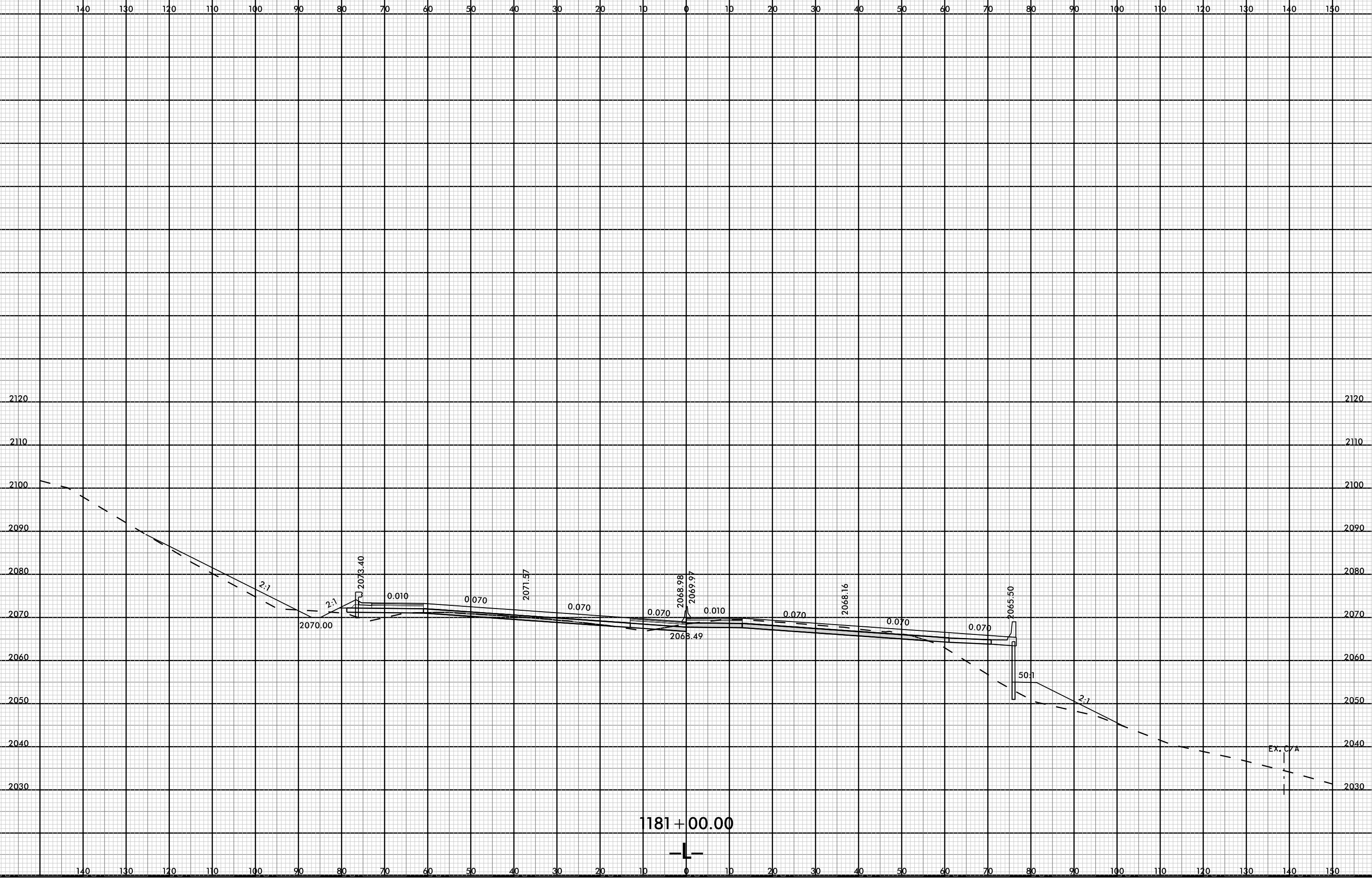

1181 + 00.00



08-MAR-2019 12:00  
147005-ROD-XFL-L3.dgn  
FNITB

8/23/99

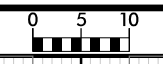

PROJ. REFERENCE NO.	SHEET NO.
I-4700	X-588

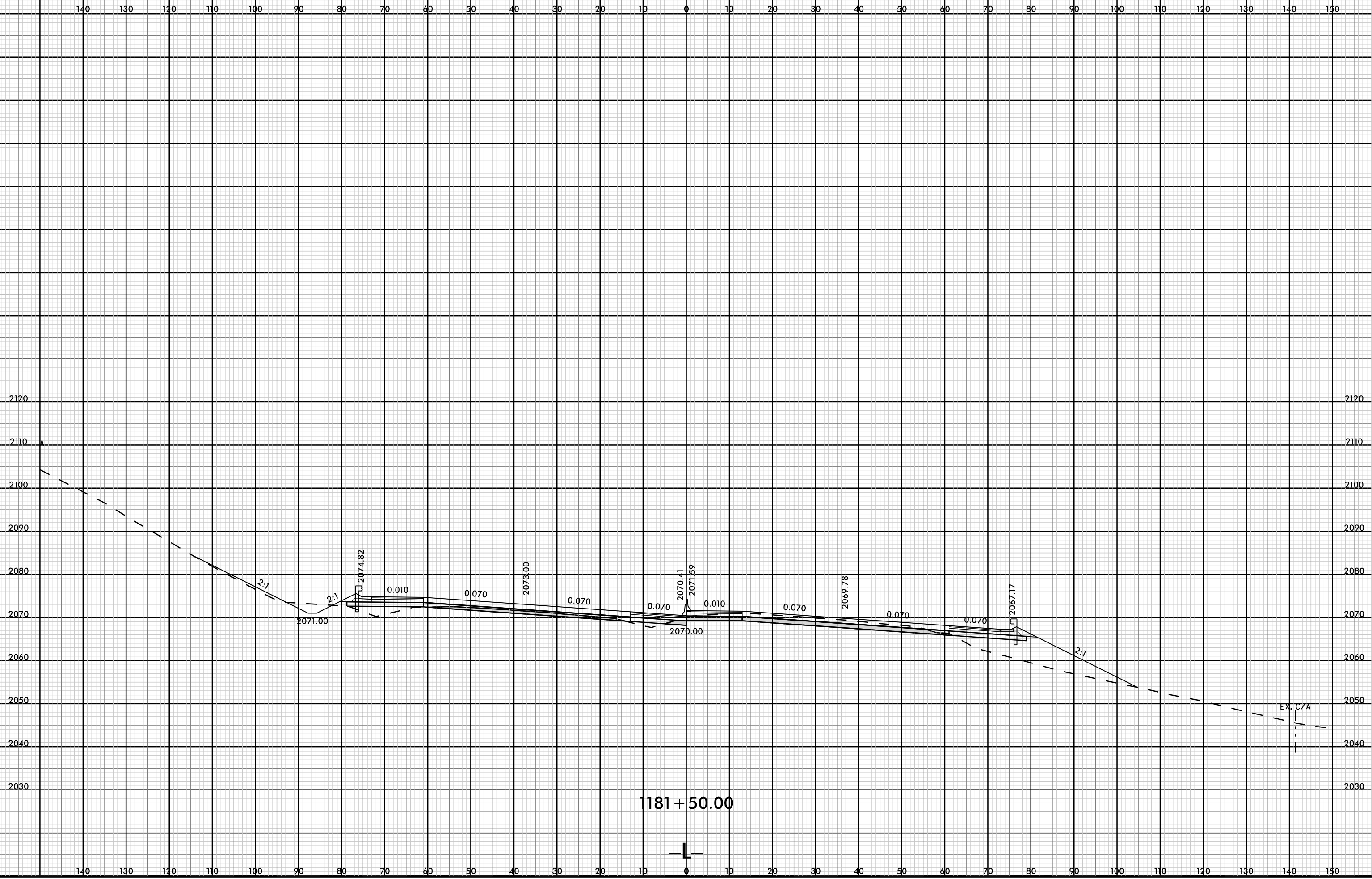

1181 + 50.00



08-MAR-2019 12:00  
147005-ROD-XFL-L-3.dgn  
FNITB

EX. C/A



8/23/99

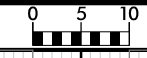

PROJ. REFERENCE NO.	SHEET NO.
I-4700	X-589

140 130 120 110 100 90 80 70 60 50 40 30 20 10 0 10 20 30 40 50 60 70 80 90 100 110 120 130 140 150



1182 + 00.00



08-MAR-2019 12:00  
 147005-ROAD-XFL-L-3.dgn  
 FINITB

140 130 120 110 100 90 80 70 60 50 40 30 20 10 0 10 20 30 40 50 60 70 80 90 100 110 120 130 140 150

EX. C/A

8/23/99



PROJ. REFERENCE NO.
I-4700

SHEET NO.
X-590

140 130 120 110 100 90 80 70 60 50 40 30 20 10 0 10 20 30 40 50 60 70 80 90 100 110 120 130 140 150

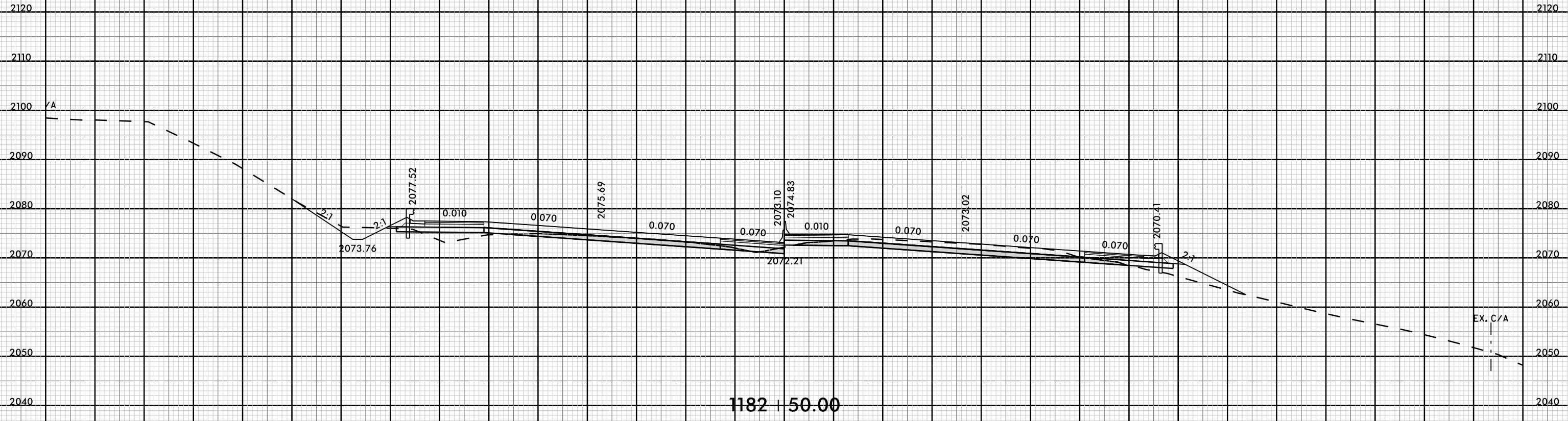

08-MAR-2019 12:00  
 147005-ROAD-XFL-L-3.dgn  
 FNITB

140 130 120 110 100 90 80 70 60 50 40 30 20 10 0 10 20 30 40 50 60 70 80 90 100 110 120 130 140 150

8/23/99



PROJ. REFERENCE NO.  
I-4700

SHEET NO.  
X-591

140 130 120 110 100 90 80 70 60 50 40 30 20 10 0 10 20 30 40 50 60 70 80 90 100 110 120 130 140 150

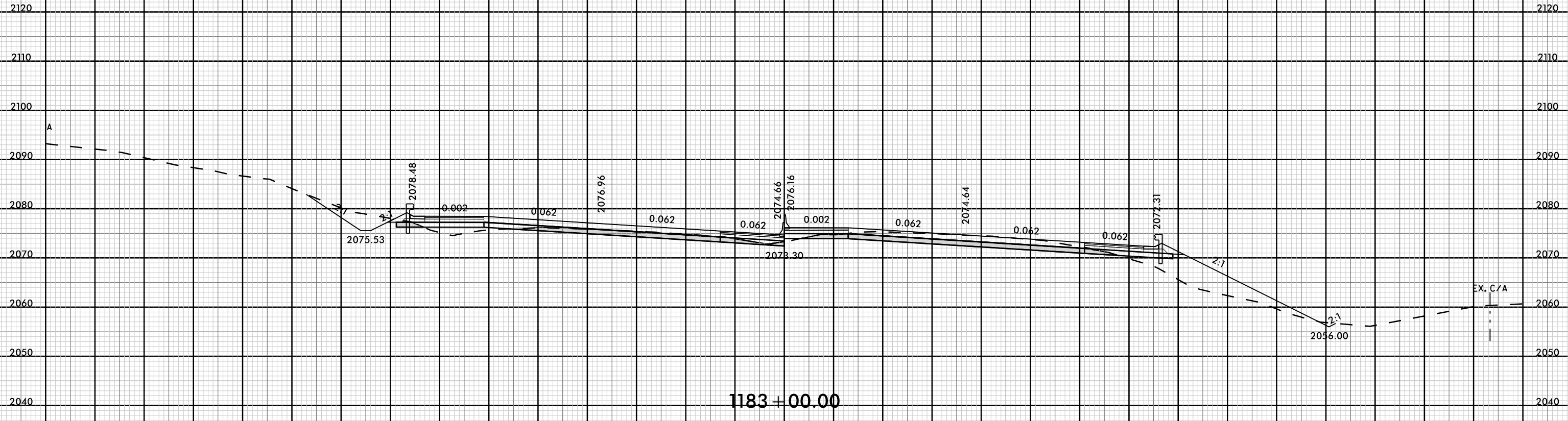

08-MAR-2009 12:00  
147005-ROAD-XFL-L-3.dgn  
FNITB

140 130 120 110 100 90 80 70 60 50 40 30 20 10 0 10 20 30 40 50 60 70 80 90 100 110 120 130 140 150

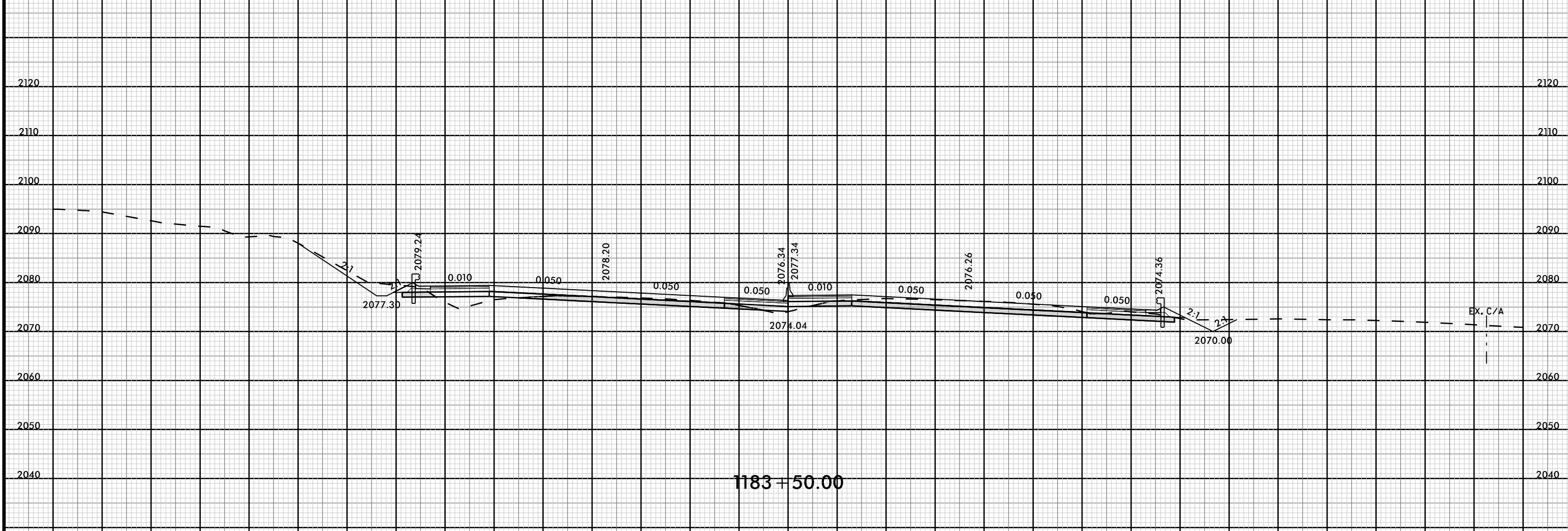
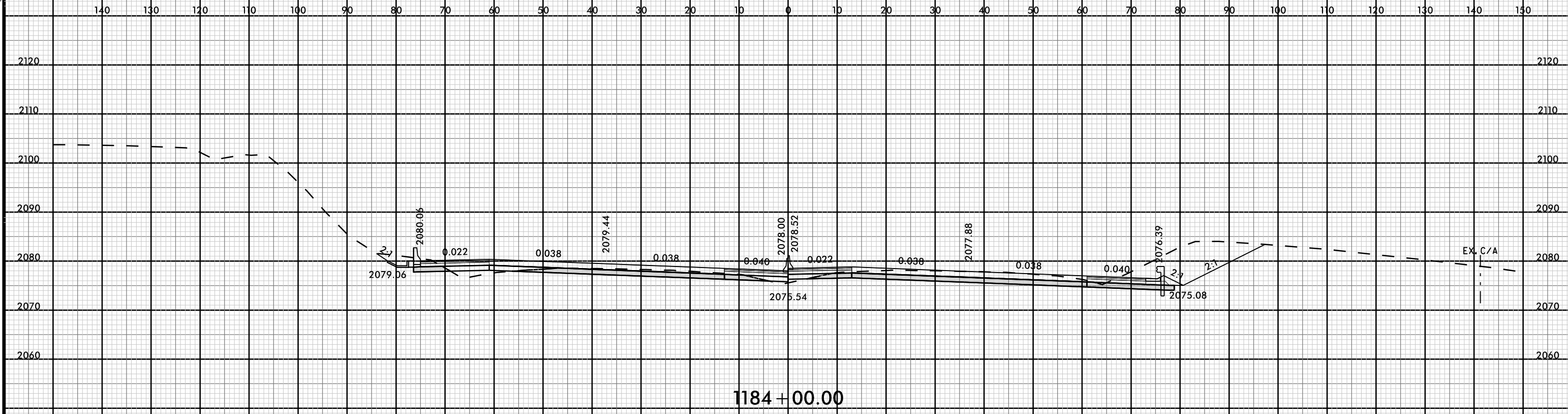

8/23/99



PROJ. REFERENCE NO.
I-4700

SHEET NO.
X-593

140 130 120 110 100 90 80 70 60 50 40 30 20 10 0 10 20 30 40 50 60 70 80 90 100 110 120 130 140 150

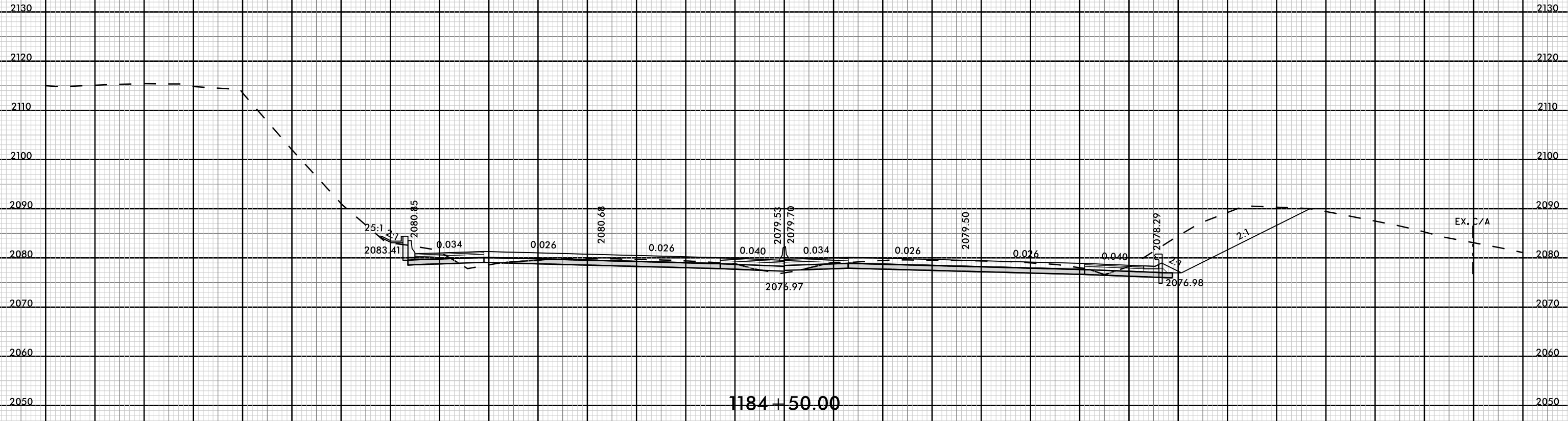

08-MAR-2019 12:00  
 147005-ROAD-XFL-L-3.dgn  
 FINITB

140 130 120 110 100 90 80 70 60 50 40 30 20 10 0 10 20 30 40 50 60 70 80 90 100 110 120 130 140 150

1184+50.00



EX. C/A

8/23/99



PROJ. REFERENCE NO.
I-4700

SHEET NO.
X-594

140 130 120 110 100 90 80 70 60 50 40 30 20 10 0 10 20 30 40 50 60 70 80 90 100 110 120 130 140 150

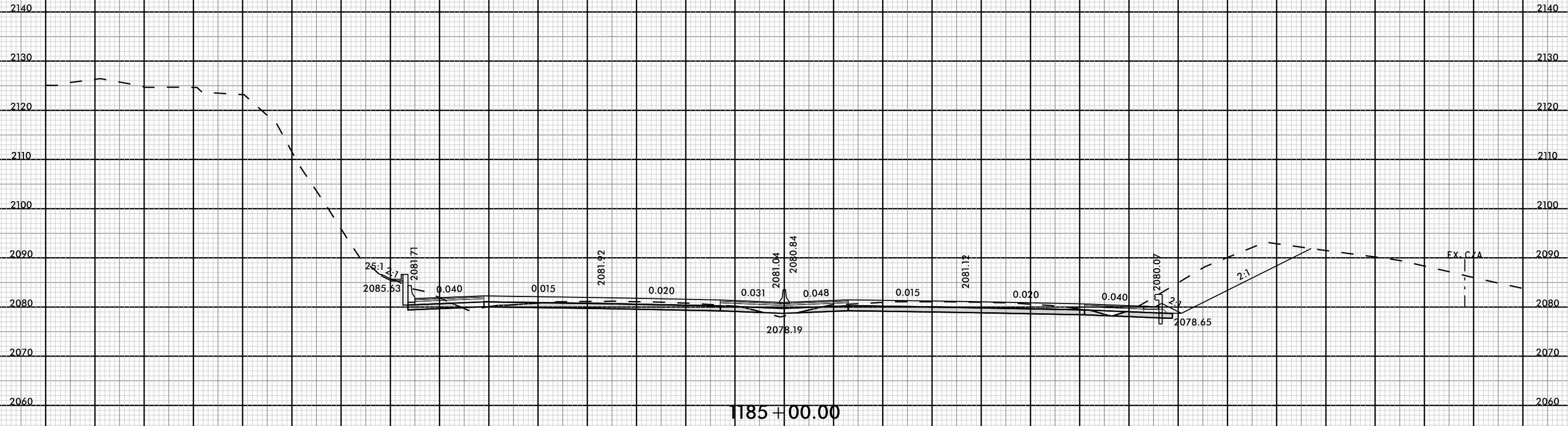

08-MAR-2019 12:01 PM 147005-ROAD-XFL.L3.dgn

140 130 120 110 100 90 80 70 60 50 40 30 20 10 0 10 20 30 40 50 60 70 80 90 100 110 120 130 140 150

8/23/99



PROJ. REFERENCE NO.
I-4700

SHEET NO.
X-595

140 130 120 110 100 90 80 70 60 50 40 30 20 10 0 10 20 30 40 50 60 70 80 90 100 110 120 130 140 150

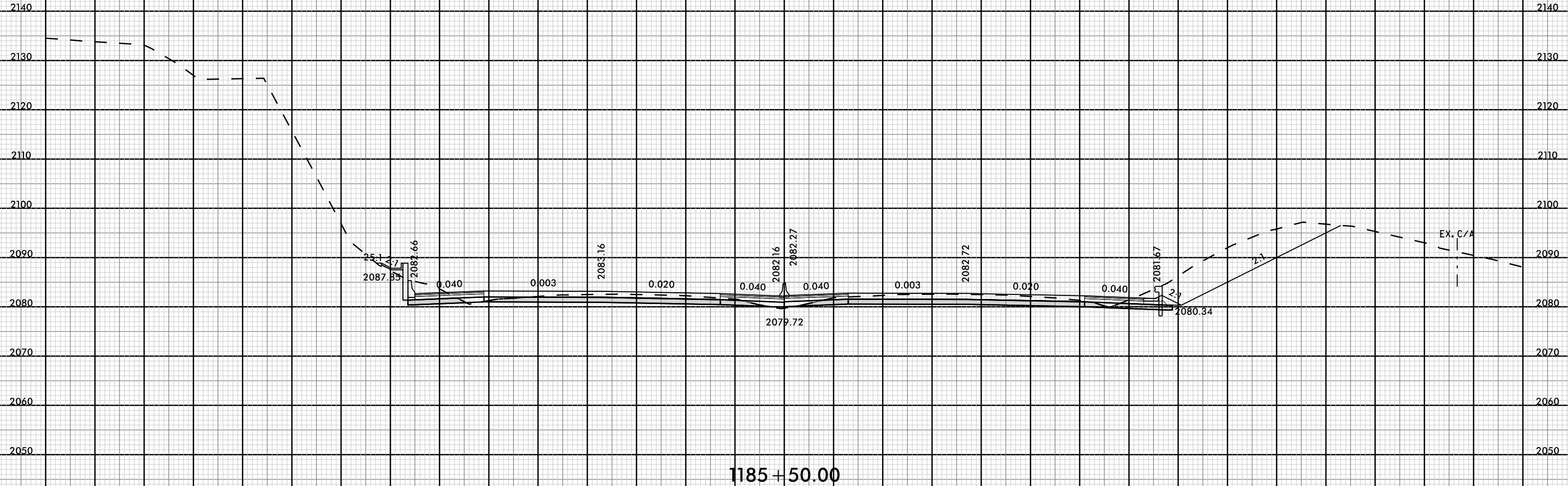

1185 + 50.00



08-MAR-2019 12:01 PM  
 147005-ROAD-XFL.L3.dgn  
 FNITB

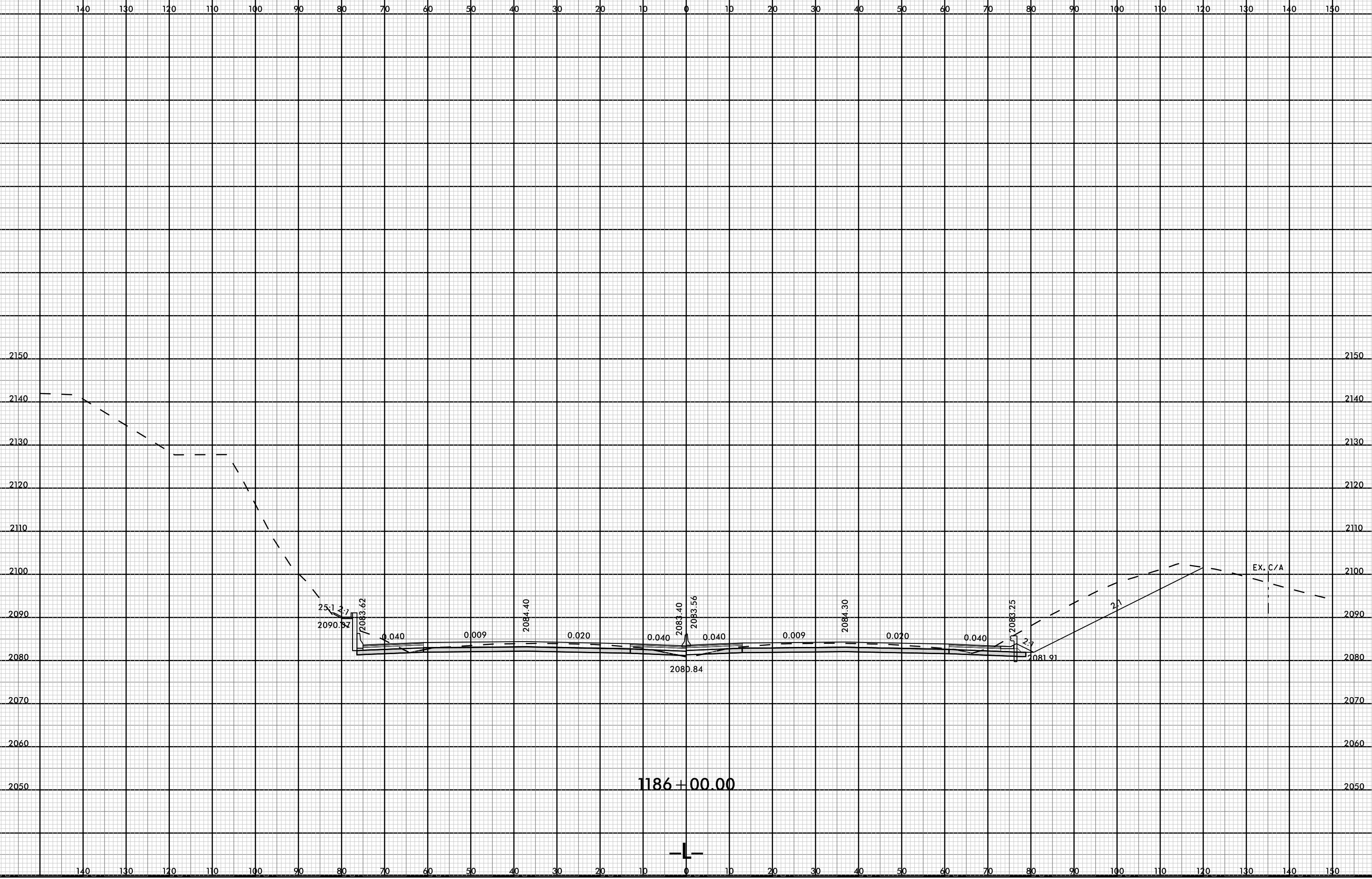

140

130

120

110

100

90

80

70

60

50

40

30

20

10

0

10

20

30

40

50

60

70

80

90

100

110

120

130

140

150

2150

2140

2130

2120

2110

2100

2090

2080

2070

2060

2050

2150

2140

2130

2120

2110

2100

2090

2080

2070

2060

2050

25.1 3.7  
2090.87

2083.62

0.040

0.009

2084.40

0.020

0.040

2083.40

0.040

2083.56

0.009

2084.30

0.020

0.040

2083.25

2.7

2081.91

21

EX. C/A

1186 + 00.00







140 130 120 110 100 90 80 70 60 50 40 30 20 10 0 10 20 30 40 50 60 70 80 90 100 110 120 130 140 150

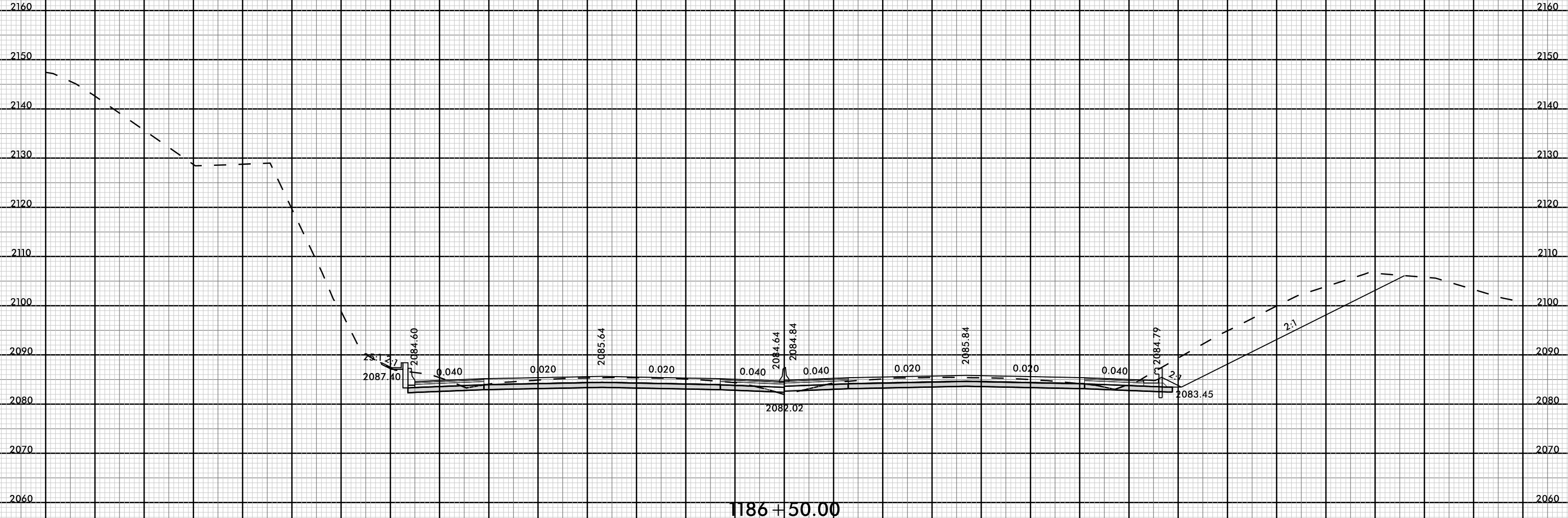

140 130 120 110 100 90 80 70 60 50 40 30 20 10 0 10 20 30 40 50 60 70 80 90 100 110 120 130 140 150



140 130 120 110 100 90 80 70 60 50 40 30 20 10 0 10 20 30 40 50 60 70 80 90 100 110 120 130 140 150

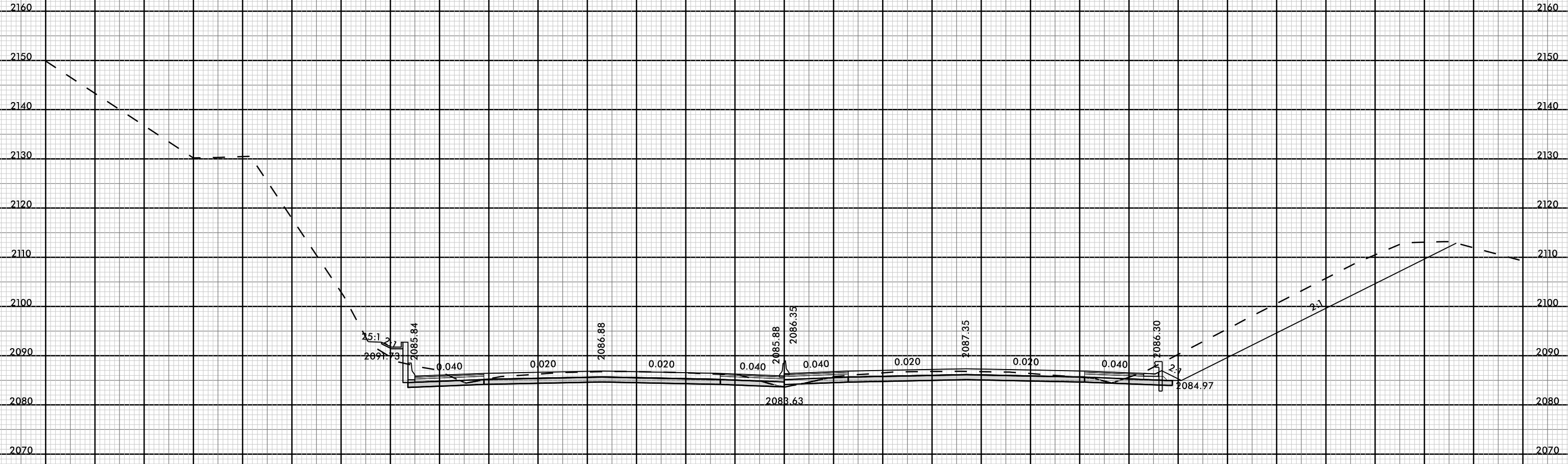

1187+00.00





140 130 120 110 100 90 80 70 60 50 40 30 20 10 0 10 20 30 40 50 60 70 80 90 100 110 120 130 140 150

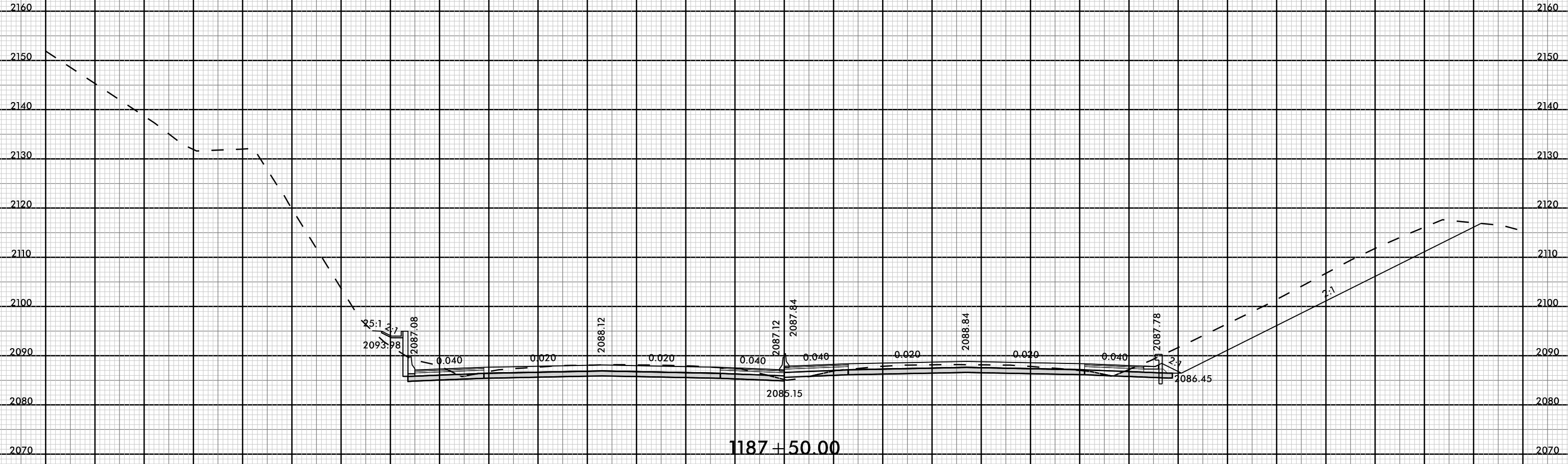

140 130 120 110 100 90 80 70 60 50 40 30 20 10 0 10 20 30 40 50 60 70 80 90 100 110 120 130 140 150

8/23/99

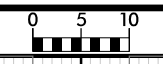

PROJ. REFERENCE NO.	SHEET NO.
I-4700	X-600

140 130 120 110 100 90 80 70 60 50 40 30 20 10 0 10 20 30 40 50 60 70 80 90 100 110 120 130 140 150

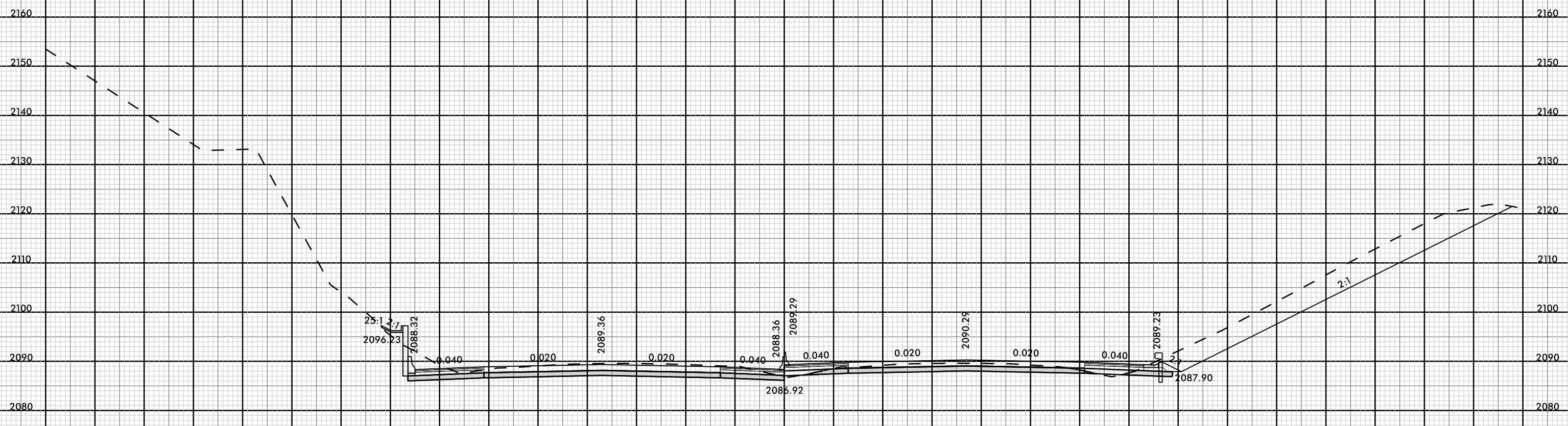

1188 + 00.00



08-MAR-2019 12:01  
 147000-ROAD-XFL.L3.dgn  
 FNITB



140 130 120 110 100 90 80 70 60 50 40 30 20 10 0 10 20 30 40 50 60 70 80 90 100 110 120 130 140 150

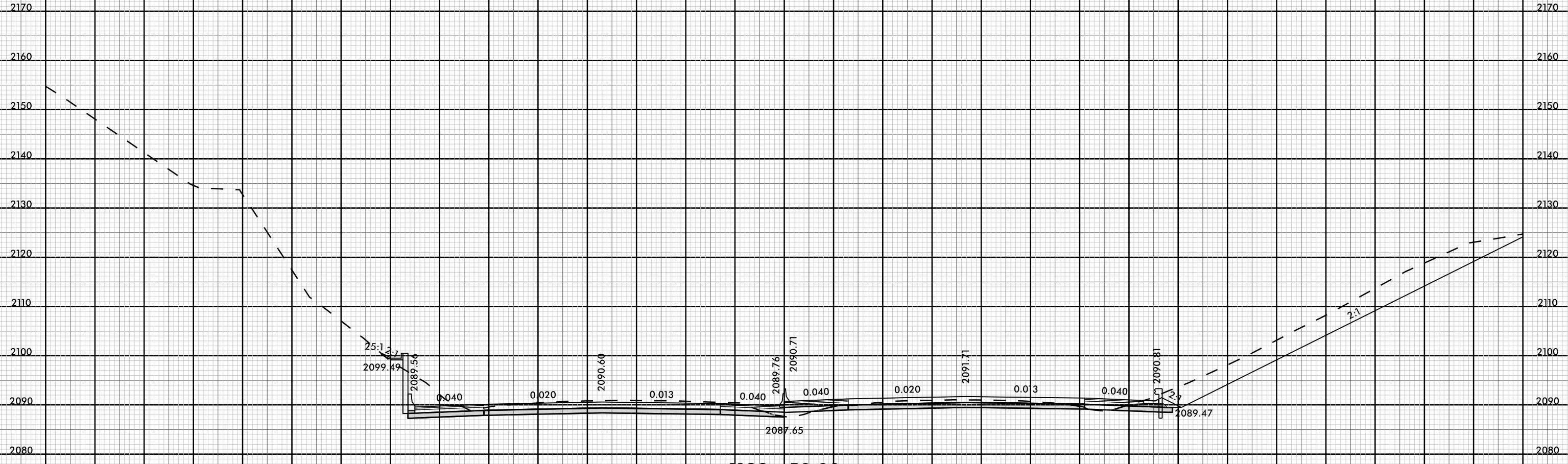

1188 + 50.00





140 130 120 110 100 90 80 70 60 50 40 30 20 10 0 10 20 30 40 50 60 70 80 90 100 110 120 130 140 150

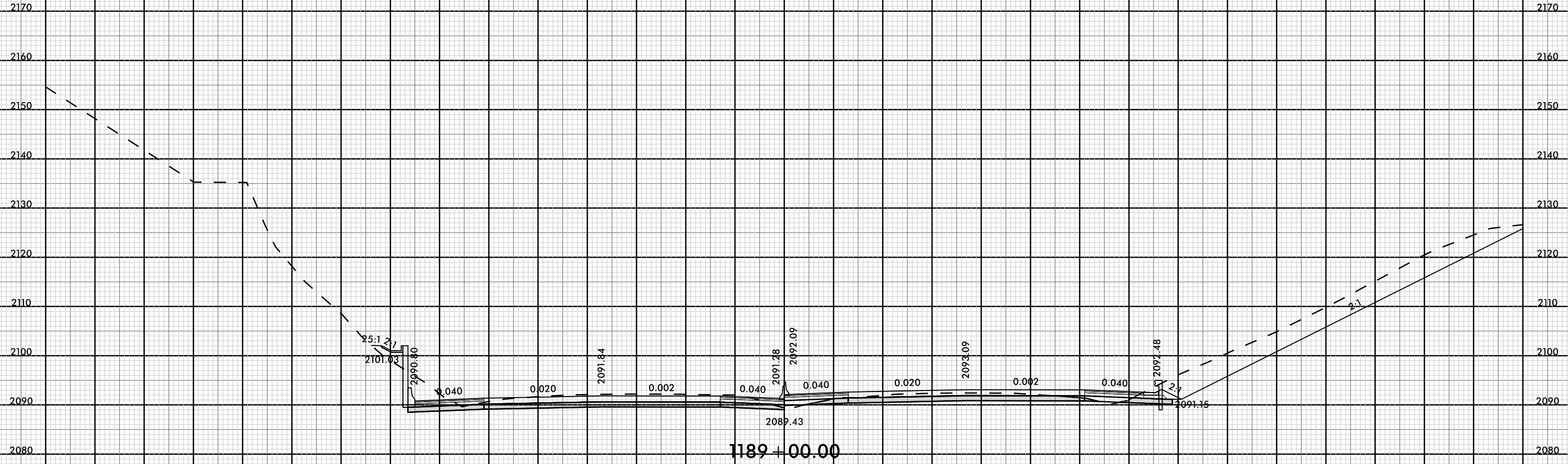

140 130 120 110 100 90 80 70 60 50 40 30 20 10 0 10 20 30 40 50 60 70 80 90 100 110 120 130 140 150

8/23/99

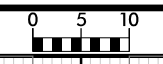

PROJ. REFERENCE NO.	SHEET NO.
I-4700	X-603

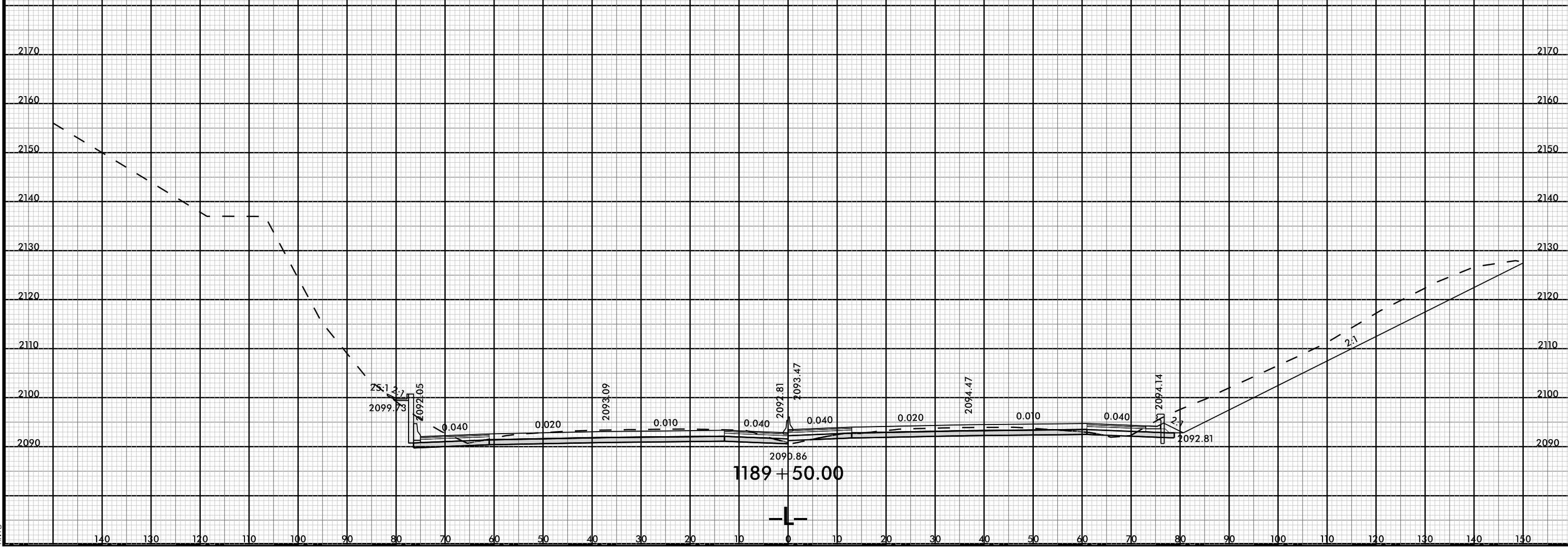
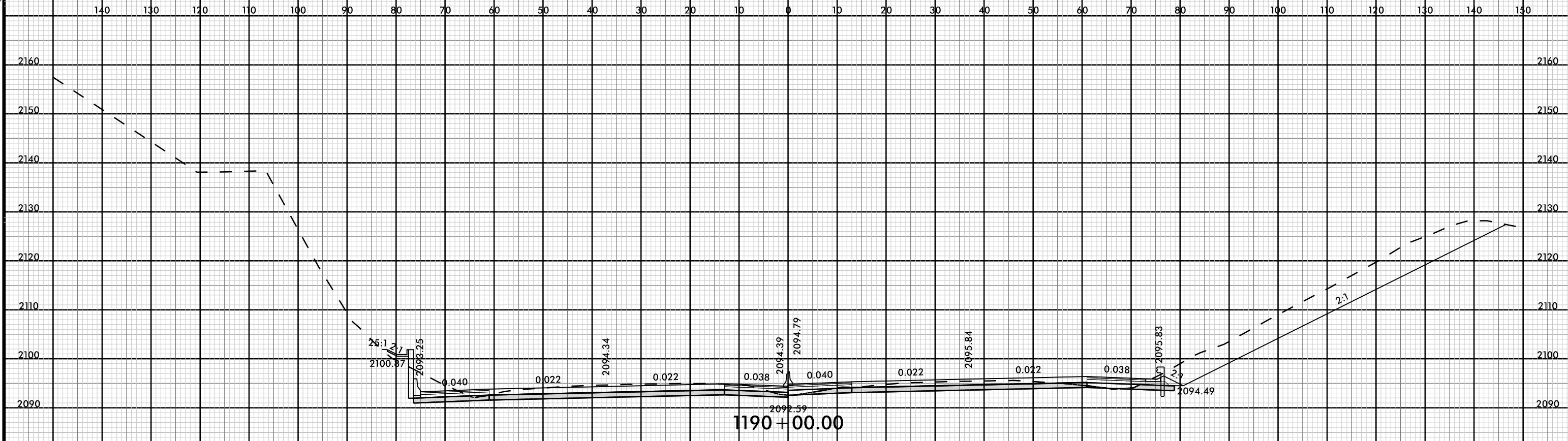

08-MAR-2019 12:02  
147005-ROAD-XFL-13.dgn  
FNITB

