

**This electronic collection of documents is provided
for the convenience of the user
and is Not a Certified Document –**

**The documents contained herein were originally issued
and sealed by the individuals whose names and license
numbers appear on each page, on the dates appearing
with their signature on that page.**

**This file or an individual page
shall not be considered a certified document.**

I-26
TIP NO. I-4700
CROSS SECTION INDEX

<u>LOCATION</u>	<u>STATION TO STATION</u>	<u>SHEET NO.</u>
-L-	832 + 00.00 TO 883 + 69.98	X-1 THRU X-35
-WBL-	884 + 00.00 TO 996 + 50.00	X-36 THRU X-159
-EBL-	884 + 00.00 TO 996 + 50.00	X-160 THRU X-260
-L- WB	997 + 00.00 TO 1055 + 00.00	X-261 THRU X-326
-L- EB	997 + 00.00 TO 1055 + 00.00	X-327 THRU X-384
-L- WB	1055 + 50.00 TO 1078 + 50.00	X-385 THRU X-412
-L- EB	1055 + 50.00 TO 1078 + 50.00	X-413 THRU X-433
-WBL-	1079 + 00.00 TO 1132 + 50.00	X-434 THRU X-474
-EBL-	1079 + 00.00 TO 1132 + 00.00	X-475 THRU X-523
-L-	1133 + 00.00 TO 1230 + 50.00	X-524 THRU X-639
-Y13RPA-	10 + 00.00 TO 23 + 00.00	Y-1 THRU Y-8
-Y13RPB-	10 + 00.00 TO 19 + 29.75	Y-9 THRU Y-14
-Y13RPC-	10 + 00.00 TO 18 + 50.00	Y-15 THRU Y-20
-Y13RPD-	10 + 00.00 TO 19 + 84.60	Y-21 THRU Y-28
-Y14-	12 + 00.00 TO 16 + 50.00	Y-29 THRU Y-31
-Y15-	55 + 50.00 TO 65 + 00.00	Y-32 THRU Y-34
-Y15RPA-	10 + 00.00 TO 21 + 05.00	Y-35 THRU Y-55
-Y15RPB-	10 + 00.00 TO 17 + 00.00	Y-56 THRU Y-65
-Y15RPC-	10 + 00.00 TO 25 + 13.75	Y-66 THRU Y-82
-Y15RPD-	10 + 00.00 TO 16 + 89.80	Y-83 THRU Y-92

STATE OF NORTH CAROLINA
DIVISION OF HIGHWAYS

CROSS-SECTION SUMMARY

Station	Und. Exc.	Embt	Station	Und. Exc.	Embt	Station	Und. Exc.	Embt	Station	Und. Exc.	Embt	Station	Und. Exc.	Embt	Station	Und. Exc.	Embt
EBL1_LT	(cu. yd.)	(cu. yd.)	L1_MED	(cu. yd.)	(cu. yd.)	EBL1_RT	(cu. yd.)	(cu. yd.)	WBL1_LT	(cu. yd.)	(cu. yd.)	L1_RT	(cu. yd.)	(cu. yd.)	WBL1_RT	(cu. yd.)	(cu. yd.)
891+00.0000	0	500	875+50.0000	19	0	899+00.0000	9	123	894+00.00	43	6	878+50.0000	444	0	902+00.0000	53	77
891+50.0000	0	544	876+00.0001	21	0	899+50.0000	7	139	894+50.00	42	5	879+00.0001	364	0	902+50.0000	50	121
892+00.0000	0	454	876+50.0000	23	0	900+00.0000	12	165	895+00.00	42	3	879+50.0000	253	0	903+00.0000	50	91
892+50.0000	0	394	877+00.0000	22	0	900+50.0000	13	191	895+50.00	40	3	880+00.0000	138	7	903+50.0000	64	73
893+00.0000	0	406	877+50.0001	21	0	901+00.0000	11	217	896+00.00	38	3	880+50.0001	79	65	904+00.0000	95	84
893+50.0000	0	425	878+00.0000	21	0	901+50.0000	8	250	896+50.00	39	2	881+00.0000	74	119	904+50.0000	123	112
894+00.0000	0	459	878+50.0000	16	0	902+00.0000	5	290	897+00.00	43	2	881+50.0000	71	164	905+00.0000	89	110
894+50.0000	0	504	879+00.0001	16	0	902+50.0000	2	353	897+50.00	43	1	882+00.0001	68	248	905+50.0000	137	47
895+00.0000	0	546	879+50.0000	20	0	903+00.0000	0	437	898+00.00	43	0	882+50.0000	68	312	906+00.0000	313	32
895+50.0000	2	582	880+00.0000	19	0	903+50.0000	0	650	898+50.00	44	0	883+00.0000	68	371	906+50.0000	546	41
896+00.0000	7	622	880+50.0001	19	0	904+00.0000	0	950	899+00.00	46	2	883+50.0001	66	504	907+00.0000	798	16
896+50.0000	6	671	881+00.0000	18	0	904+50.0000	0	1121	899+50.00	47	5	883+69.9800	26	244	907+50.0000	1023	16
897+00.0000	1	719	881+50.0000	16	0	905+00.0000	0	1183	900+00.00	47	3				908+00.0000	1085	27
897+50.0000	0	750	882+00.0001	16	0	905+50.0000	0	1224	900+50.00	49	1				908+50.0000	1082	38
898+00.0000	0	763	882+50.0000	15	0	906+00.0000	0	1270	901+00.00	50	2	Station	Und. Exc.	Embt	909+00.0000	1108	55
898+50.0000	0	771	883+00.0000	15	0	906+50.0000	0	1302	901+50.00	49	5	WBL1_RT	(cu. yd.)	(cu. yd.)	909+50.0000	1004	67
899+00.0000	0	758	883+50.0001	16	0	907+00.0000	0	1303	902+00.00	41	17	883+70.0000	0	0	910+00.0000	819	66
899+50.0000	0	714	883+69.9800	6	0	907+50.0000	0	1282	902+50.00	30	33	884+00.0000	19	353	910+50.0000	585	83
900+00.0000	0	667				908+00.0000	0	1142	903+00.00	19	50	884+50.0000	34	533	911+00.0000	260	135
900+50.0000	0	620	Station	Und. Exc.	Embt	908+50.0000	0	980	903+50.00	9	96	885+00.0000	37	517	911+50.0000	32	414
901+00.0000	0	565				909+00.0000	0	900	904+00.00	3	148	885+50.0000	37	555	912+00.0000	0	775
901+50.0000	0	517	EBL1_RT	(cu. yd.)	(cu. yd.)	909+50.0000	0	841	904+50.00	0	168	886+00.0000	37	607	912+50.0000	0	905
902+00.0000	0	465	883+70.0000	0	0	910+00.0000	0	817	905+00.00	0	169	886+50.0000	41	617	913+00.0000	0	1450
902+50.0000	3	425	884+00.0000	29	0	910+50.0000	0	816	905+50.00	0	176	887+00.0000	45	594			
903+00.0000	28	421	884+50.0000	40	0	911+00.0000	0	853	906+00.00	0	192	887+50.0000	50	662	Station	Und. Exc.	Embt
903+50.0000	54	439	885+00.0000	25	0	911+50.0000	0	971	906+50.00	0	204	888+00.0000	53	507			
904+00.0000	62	475	885+50.0000	10	0	912+00.0000	0	1149	907+00.00	0	212	888+50.0000	58	218	EBL1_LT	(cu. yd.)	(cu. yd.)
904+50.0000	70	515	886+00.0000	1	1	912+50.0000	0	1492	907+50.00	0	212	889+00.0000	62	128	913+50.0000	0	0
905+00.0000	79	554	886+50.0000	0	2				908+00.00	0	208	889+50.0000	88	69	914+00.0000	83	568
905+50.0000	88	607	887+00.0000	0	7	Station	Und. Exc.	Embt	908+50.00	0	199	890+00.0000	237	26	914+50.0000	69	553
906+00.0000	94	685	887+50.0000	0	19				909+00.00	0	189	890+50.0000	663	3	915+00.0000	59	428
906+50.0000	93	771	888+00.0000	0	32	WBL1_LT	(cu. yd.)	(cu. yd.)	909+50.00	0	189	891+00.0000	1175	0	915+50.0000	54	322
907+00.0000	89	838	888+50.0000	0	47	883+70.00	0	0	910+00.00	0	191	891+50.0000	1505	0	916+00.0000	48	268
907+50.0000	81	885	889+00.0000	0	63	884+00.00	26	0	910+50.00	0	188	892+00.0000	1646	0	916+50.0000	41	232
908+00.0000	66	835	889+50.0000	0	74	884+50.00	43	0	911+00.00	0	194	892+50.0000	1677	0	917+00.0000	19	206
908+50.0000	57	690	890+00.0000	0	95	885+00.00	47	0	911+50.00	0	234	893+00.0000	1719	0	917+50.0000	0	177
909+00.0000	56	572	890+50.0000	0	87	885+50.00	50	0	912+00.00	0	323	893+50.0000	1791	0	918+00.0000	0	145
909+50.0000	60	514	891+00.0000	0	61	886+00.00	47	0	912+50.00	0	590	894+00.0000	1877	0	918+50.0000	0	116
910+00.0000	77	457	891+50.0000	1	63	886+50.00	49	0				894+50.0000	1909	0	919+00.0000	0	86
910+50.0000	99	369	892+00.0000	1	91	887+00.00	54	1	Station	Und. Exc.	Embt	895+00.0000	1874	0	919+50.0000	28	62
911+00.0000	116	339	892+50.0000	1	118	887+50.00	53	6				895+50.0000	1906	0	920+00.0000	68	43
911+50.0000	130	399	893+00.0000	0	136	888+00.00	52	7	L1_RT	(cu. yd.)	(cu. yd.)	896+00.0000	1963	0	920+50.0000	78	28
912+00.0000	68	564	893+50.0000	0	157	888+50.00	57	3	873+00.0000	0	0	896+50.0000	1957	0	921+00.0000	84	13
912+50.0000	0	774	894+00.0000	0	172	889+00.00	61	3	873+50.0000	108	42	897+00.0000	1876	0	921+50.0000	95	3
			894+50.0000	0	172	889+50.00	61	6	874+00.0000	136	57	897+50.0000	1736	0	922+00.0000	107	0
Station	Und. Exc.	Embt	895+00.0000	3	159	890+00.00	56	8	874+50.0000	246	54	898+00.0000	1594	0	922+50.0000	123	0
			895+50.0000	4	141	890+50.00	46	6	875+00.0000	289	43	898+50.0000	1425	2	923+00.0000	143	0
L1_MED	(cu. yd.)	(cu. yd.)	896+00.0000	4	126	891+00.00	41	4	875+50.0000	341	16	899+00.0000	1226	2	923+50.0000	127	0
873+00.0000	0	0	896+50.0000	7	118	891+50.00	45	4	876+00.0001	519	0	899+50.0000	1073	0	924+00.0000	80	95
873+50.0000	29	0	897+00.0000	12	110	892+00.00	50	3	876+50.0000	619	0	900+00.0000	938	0	924+50.0000	50	167
874+00.0000	30	0	897+50.0000	14	99	892+50.00	51	4	877+00.0000	591	0	900+50.0000	751	0	925+00.0000	27	119
874+50.0000	25	0	898+00.0000	14	99	893+00.00	47	5	877+50.0001	525	0	901+00.0000	547	0	925+50.0000	16	104
875+00.0000	19	0	898+50.0000	14	110	893+50.00	44	6	878+00.0000	484	0	901+50.0000	248	11	926+00.0000	16	109

5/28/99

00_MAY_2019_1122
C:\caw\caw5\Con\CorModeling\14700.RDY_CrossSection-Summary.dgn

STATE OF NORTH CAROLINA
DIVISION OF HIGHWAYS

CROSS-SECTION SUMMARY

Station	Und. Exc.	Embt	Station	Und. Exc.	Embt	Station	Und. Exc.	Embt	Station	Und. Exc.	Embt	Station	Und. Exc.	Embt	Station	Und. Exc.	Embt
EBL1_LT	(cu. yd.)	(cu. yd.)	WBL1_LT	(cu. yd.)	(cu. yd.)	WBL1_RT	(cu. yd.)	(cu. yd.)	EBL1_LT	(cu. yd.)	(cu. yd.)	EBL1_LT	(cu. yd.)	(cu. yd.)	EBL1_RT	(cu. yd.)	(cu. yd.)
926+50.0000	13	82	915+00.0000	0	285	922+50.0000	28	158	946+50.0000	117	29	973+00.0000	66	34	947+00.0000	442	0
927+00.0000	14	34	915+50.0000	0	242	923+00.0000	49	79	947+00.0000	124	24	973+50.0000	65	36	947+50.0000	393	0
927+50.0000	59	4	916+00.0000	0	213	923+50.0000	60	54	947+50.0000	130	20	974+00.0000	59	42	948+00.0000	352	0
928+00.0000	123	0	916+50.0000	0	200	924+00.0000	109	50	948+00.0000	135	19	974+50.0000	55	45	948+50.0000	325	0
928+50.0000	167	0	917+00.0000	0	168	924+50.0000	118	68	948+50.0000	138	20	975+00.0000	56	46	949+00.0000	305	0
929+00.0000	161	0	917+50.0000	0	126	925+00.0000	223	61	949+00.0000	137	20	975+50.0000	57	47	949+50.0000	294	0
929+50.0000	120	0	918+00.0000	0	91	925+50.0000	622	7	949+50.0000	143	18	976+00.0000	56	45	950+00.0000	298	0
930+00.0000	81	0	918+50.0000	0	52	926+00.0000	928	5	950+00.0000	150	18	976+50.0000	58	43	950+50.0000	291	0
			919+00.0000	1	28	926+50.0000	1069	2	950+50.0000	148	20	977+00.0000	57	40	951+00.0000	269	0
			919+50.0000	3	16	927+00.0000	1247	0	951+00.0000	148	21	977+50.0000	55	38	951+50.0000	245	0
			920+00.0000	7	8	927+50.0000	1426	1	951+50.0000	138	23	978+00.0000	47	39	952+00.0000	214	0
			920+50.0000	14	6	928+00.0000	1625	1	952+00.0000	117	29	978+50.0000	36	42	952+50.0000	187	0
913+50.0000	0	0	921+00.0000	34	3	928+50.0000	1633	0	952+50.0000	91	121	979+00.0000	25	47	953+00.0000	169	0
914+00.0000	0	2320	921+50.0000	62	0	929+00.0000	1493	0	953+00.0000	66	272	979+50.0000	15	48	953+50.0000	153	0
914+50.0000	0	2132	922+00.0000	80	1	929+50.0000	1421	0	953+50.0000	44	379	980+00.0000	5	49	954+00.0000	143	0
915+00.0000	0	1692	922+50.0000	95	1	930+00.0000	1261	0	954+00.0000	26	428				954+50.0000	139	0
915+50.0000	0	1325	923+00.0000	111	0				954+50.0000	15	442				955+00.0000	133	0
916+00.0000	0	1129	923+50.0000	132	0				955+00.0000	7	445				955+50.0000	124	1
916+50.0000	0	1023	924+00.0000	156	1				955+50.0000	1	477				956+00.0000	122	2
917+00.0000	0	910	924+50.0000	172	2				956+00.0000	0	530				956+50.0000	127	1
917+50.0000	0	773	925+00.0000	193	3				956+50.0000	0	592				957+00.0000	146	0
918+00.0000	0	639	925+50.0000	205	7				957+00.0000	0	352				957+50.0000	168	1
918+50.0000	0	506	926+00.0000	205	11				957+50.0000	0	66				958+00.0000	177	1
919+00.0000	3	410	926+50.0000	220	17				958+00.0000	3	62				958+50.0000	188	0
919+50.0000	11	339	927+00.0000	238	25				958+50.0000	7	60				959+00.0000	212	0
920+00.0000	21	284	927+50.0000	235	31				959+00.0000	10	60				959+50.0000	239	0
920+50.0000	30	250	928+00.0000	225	34				959+50.0000	17	58				960+00.0000	270	0
921+00.0000	46	202	928+50.0000	220	37				960+00.0000	26	53				960+50.0000	304	0
921+50.0000	53	169	929+00.0000	214	37				960+50.0000	36	47				961+00.0000	329	0
922+00.0000	67	107	929+50.0000	216	35				961+00.0000	44	41				961+50.0000	354	0
922+50.0000	122	81	930+00.0000	226	33				961+50.0000	50	36				962+00.0000	364	0
923+00.0000	149	121							962+00.0000	53	25				962+50.0000	357	0
923+50.0000	126	113							962+50.0000	59	67				963+00.0000	325	0
924+00.0000	136	77							963+00.0000	52	15				963+50.0000	274	0
924+50.0000	173	39							963+50.0000	52	13				964+00.0000	212	0
925+00.0000	187	15							964+00.0000	44	13				964+50.0000	164	0
925+50.0000	195	3							964+50.0000	27	13				965+00.0000	154	0
926+00.0000	215	0							965+00.0000	21	20				965+50.0000	145	0
926+50.0000	234	0							965+50.0000	19	25				966+00.0000	121	0
927+00.0000	224	0							966+00.0000	18	22				966+50.0000	114	0
927+50.0000	208	0							966+50.0000	15	21				967+00.0000	110	0
928+00.0000	209	0							967+00.0000	13	27				967+50.0000	102	0
928+50.0000	209	0							967+50.0000	13	27				968+00.0000	103	0
929+00.0000	199	0							968+00.0000	13	17				968+50.0000	108	0
929+50.0000	189	0							968+50.0000	13	17				969+00.0000	108	0
930+00.0000	195	0							969+00.0000	17	23				969+50.0000	112	0
									969+50.0000	22	17				970+00.0000	117	0
									970+00.0000	64	4				970+50.0000	117	0
									970+50.0000	64	4				971+00.0000	106	0
									971+00.0000	246	0				971+50.0000	107	0
									971+50.0000	0	381				972+00.0000	110	0
									972+00.0000	0	0				972+50.0000	131	0
									972+50.0000	0	0				973+00.0000	139	0
									973+00.0000	239	0						
									973+50.0000	84	19						
									974+00.0000	63	35						
									974+50.0000	64	32						
									975+00.0000	64	32						
									975+50.0000	64	32						
									976+00.0000	64	32						
									976+50.0000	64	32						
									977+00.0000	64	32						
									977+50.0000	64	32						
									978+00.0000	64	32						
									978+50.0000	64	32						
									979+00.0000	64	32						
									979+50.0000	64	32						
									980+00.0000	64	32						
									980+50.0000	64	32						
									981+00.0000	64	32						
									981+50.0000	64	32						
									982+00.0000	64	32						
									982+50.0000	64	32						
									983+00.0000	64	32						
									983+50.0000	64	32						
									984+00.0000	64	32						
									984+50.0000	64	32						
									985+00.0000	64	32						
									985+50.0000	64	32						
									986+00.0000	64	32						
									986+50.0000	64	32						
									987+00.0000	64	32						
									987+50.0000	64	32						
									988+00.0000	64	32						
									988+50.0000	64	32						
									989+00.0000	64	32						
									989+50.0000	64	32						
									990+00.0000	64	32						
									990+50.0000	64	32						
									991+00.0000	64	32						
									991+50.0000	64	32						
									992+00.0000	64	32						
									992+50.0000	64	32						
									993+00.0000	64	32						

STATE OF NORTH CAROLINA
DIVISION OF HIGHWAYS

CROSS-SECTION SUMMARY

Station	Und. Exc.	Embt	Station	Und. Exc.	Embt	Station	Und. Exc.	Embt	Station	Und. Exc.	Embt	Station	Und. Exc.	Embt	Station	Und. Exc.	Embt
EBL1_RT	(cu. yd.)	(cu. yd.)	WBL1_LT	(cu. yd.)	(cu. yd.)	WBL1_LT	(cu. yd.)	(cu. yd.)	WBL1_RT	(cu. yd.)	(cu. yd.)	WBL1_RT	(cu. yd.)	(cu. yd.)	L2_LT	(cu. yd.)	(cu. yd.)
973+50.0000	139	0	947+50.0000	436	11	974+00.0000	406	0	948+00.0000	85	0	974+50.0000	179	4	997+00.0000	0	0
974+00.0000	138	0	948+00.0000	428	15	974+50.0000	391	0	948+50.0000	88	0	975+00.0000	180	3	997+50.0000	30	43
974+50.0000	130	0	948+50.0000	391	21	975+00.0000	366	0	949+00.0000	92	2	975+50.0000	118	0	998+00.0000	20	65
975+00.0000	132	0	949+00.0000	377	26	975+50.0000	337	0	949+50.0000	96	8	976+00.0000	165	0	998+50.0000	17	70
975+50.0000	128	0	949+50.0000	389	24	976+00.0000	325	0	950+00.0000	473	5	976+50.0000	259	0	999+00.0000	14	67
976+00.0000	124	0	950+00.0000	399	19	976+50.0000	320	0	950+50.0000	811	0	977+00.0000	216	8	999+50.0000	12	62
976+50.0000	138	0	950+50.0000	392	22	977+00.0000	317	0	951+00.0000	752	0	977+50.0000	192	11	1000+00.0000	10	51
977+00.0000	140	0	951+00.0000	398	15	977+50.0000	305	0	951+50.0000	766	0	978+00.0000	190	4	1000+50.0000	7	42
977+50.0000	126	0	951+50.0000	447	2	978+00.0000	274	0	952+00.0000	417	98	978+50.0000	186	3	1001+00.0000	5	42
978+00.0000	112	0	952+00.0000	462	0	978+50.0000	240	0	952+50.0000	28	420	979+00.0000	175	4	1001+50.0000	2	39
978+50.0000	94	0	952+50.0000	418	0	979+00.0000	209	0	953+00.0000	20	925	979+50.0000	157	4	1002+00.0000	2	35
979+00.0000	70	0	953+00.0000	416	0	979+50.0000	169	0	953+50.0000	17	1291	980+00.0000	305	2	1002+50.0000	4	31
979+50.0000	49	0	953+50.0000	473	0	980+00.0000	130	0	954+00.0000	14	1571				1003+00.0000	5	14
980+00.0000	26	0	954+00.0000	522	0				954+50.0000	13	1409				1003+50.0000	6	0
			954+50.0000	581	0				955+00.0000	13	954				1004+00.0000	10	0
			955+00.0000	637	0				955+50.0000	13	773				1004+50.0000	17	0
			955+50.0000	704	0				956+00.0000	14	599				1005+00.0000	27	0
			956+00.0000	792	0				956+50.0000	13	468				1005+50.0000	36	0
			956+50.0000	855	0				957+00.0000	10	417				1006+00.0000	51	0
			957+00.0000	937	0				957+50.0000	11	339				1006+50.0000	65	0
			957+50.0000	1014	0				958+00.0000	14	251				1007+00.0000	67	0
			958+00.0000	1046	0				958+50.0000	16	196				1007+50.0000	47	8
			958+50.0000	1083	0				959+00.0000	21	146				1008+00.0000	25	46
			959+00.0000	1126	0				959+50.0000	26	66				1008+50.0000	18	93
			959+50.0000	1176	0				960+00.0000	263	2				1009+00.0000	17	126
			960+00.0000	1264	0				960+50.0000	342	6				1009+50.0000	18	139
			960+50.0000	1306	0				961+00.0000	172	11				1010+00.0000	23	107
			961+00.0000	1307	0				961+50.0000	153	12				1010+50.0000	25	65
			961+50.0000	1322	0				962+00.0000	139	15				1011+00.0000	40	28
			962+00.0000	1338	0				962+50.0000	109	28				1011+50.0000	69	0
			962+50.0000	1351	0				963+00.0000	95	31				1012+00.0000	94	0
			963+00.0000	1318	0				963+50.0000	101	22				1012+50.0000	121	0
			963+50.0000	1232	0				964+00.0000	99	18						
			964+00.0000	1093	0				964+50.0000	104	12						
			964+50.0000	964	0				965+00.0000	107	15						
			965+00.0000	878	0				965+50.0000	100	16						
			965+50.0000	808	0				966+00.0000	95	12						
			966+00.0000	769	0				966+50.0000	102	8						
			966+50.0000	744	0				967+00.0000	105	7						
			967+00.0000	692	0				967+50.0000	106	9						
			967+50.0000	667	0				968+00.0000	112	9						
			968+00.0000	651	0				968+50.0000	113	13						
			968+50.0000	629	0				969+00.0000	117	17						
			969+00.0000	621	0				969+50.0000	120	15						
			969+50.0000	598	0				970+00.0000	122	15						
			970+00.0000	566	0				970+50.0000	122	15						
			970+50.0000	539	0				971+00.0000	118	15						
			971+00.0000	520	0				971+50.0000	123	13						
			971+50.0000	483	0				972+00.0000	131	9						
			972+00.0000	444	0				972+50.0000	136	8						
			972+50.0000	446	0				973+00.0000	150	6						
			973+00.0000	446	0				973+50.0000	166	8						
			973+50.0000	424	0				974+00.0000	175	6						

5/28/99

00_MAY_2019_1122
C:\caw\05\Con\14700\RDY_CrossSection-Summary.dgn

STATE OF NORTH CAROLINA
DIVISION OF HIGHWAYS

CROSS-SECTION SUMMARY

Station	Und. Exc.	Embt	Station	Und. Exc.	Embt	Station	Und. Exc.	Embt	Station	Und. Exc.	Embt	Station	Und. Exc.	Embt	Station	Und. Exc.	Embt
EBL1_RT	(cu. yd.)	(cu. yd.)	WBL1_LT	(cu. yd.)	(cu. yd.)	WBL1_RT	(cu. yd.)	(cu. yd.)	L2_RT	(cu. yd.)	(cu. yd.)	L2_MED	(cu. yd.)	(cu. yd.)	L2_RT	(cu. yd.)	(cu. yd.)
988+50.00	1	1	995+50.0000	24	2	984+50.0000	71	1099	1008+50.0000	115	9	1016+00.0000	0	0	1021+50.0000	23	0
989+00.00	2	0	996+00.0000	26	0	985+00.0000	67	872	1009+00.0000	126	1	1016+50.0000	44	0	1022+00.0000	11	0
989+50.00	2	0	996+50.0000	29	0	985+50.0000	73	311	1009+50.0000	139	0	1017+00.0000	46	0	1022+50.0000	10	0
990+00.00	1	0	996+90.8400	24	0	986+00.0000	502	12	1010+00.0000	144	0	1017+50.0000	44	0	1023+00.0000	21	0
990+50.00	0	2				986+50.0000	1191	0	1010+50.0000	139	0	1018+00.0000	33	0	1023+50.0000	38	0
991+00.00	0	3				987+00.0000	1336	0	1011+00.0000	136	0	1018+50.0000	19	0	1024+00.0000	52	0
991+50.00	0	3				987+50.0000	970	0	1011+50.0000	132	0	1019+00.0000	14	0	1024+50.0000	88	6
992+00.00	0	5				988+00.0000	486	0	1012+00.0000	131	0	1019+50.0000	13	0	1025+00.0000	119	13
992+50.00	1	7				988+50.0000	194	45	1012+50.0000	130	0	1020+00.0000	10	0	1025+50.0000	160	7
993+00.00	3	7				989+00.0000	120	96				1020+50.0000	8	0	1026+00.0000	290	0
993+50.00	6	6				989+50.0000	474	51				1021+00.0000	7	0	1026+50.0000	264	0
994+00.00	8	6				990+00.0000	1101	0				1021+50.0000	6	0	1027+00.0000	104	215
994+50.00	9	7				990+50.0000	1332	0				1022+00.0000	5	0	1027+50.0000	56	858
995+00.00	11	10				991+00.0000	1068	0				1022+50.0000	5	0	1028+00.0000	56	1141
995+50.00	15	9				991+50.0000	756	0				1023+00.0000	6	0	1028+50.0000	54	900
996+00.00	20	4				992+00.0000	664	0				1023+50.0000	9	0	1029+00.0000	48	764
996+50.00	22	2				992+50.0000	653	0				1024+00.0000	12	0	1029+50.0000	47	720
996+99.51	22	2				993+00.0000	653	0				1024+50.0000	14	0	1030+00.0000	49	699
						1002+00.0000	3	0				1025+00.0000	17	0	1030+50.0000	52	636
						994+00.0000	927	1				1025+50.0000	23	0	1031+00.0000	69	419
						994+50.0000	974	0				1026+00.0000	21	0	1031+50.0000	99	137
						1003+50.0000	7	0				1026+50.0000	17	0	1032+00.0000	193	14
						1004+00.0000	6	0				1027+00.0000	22	0	1032+50.0000	674	7
						1004+50.0000	6	1				1027+50.0000	23	0	1033+00.0000	1525	6
						1005+00.0000	5	4				1028+00.0000	18	0	1033+50.0000	1996	0
						1005+50.0000	5	3				1028+50.0000	15	0	1034+00.0000	1853	0
						1006+00.0000	4	2				1029+00.0000	12	0			
						1006+50.0000	3	1				1029+50.0000	11	0			
						1007+00.0000	3	0				1030+00.0000	7	1			
						1007+50.0000	3	0				1030+50.0000	5	1			
						1008+00.0000	3	0				1031+00.0000	11	0			
						1008+50.0000	5	0				1031+50.0000	13	0			
						1009+00.0000	8	0				1032+00.0000	9	0			
						1009+50.0000	10	0				1032+50.0000	6	0			
						1010+00.0000	10	0				1033+00.0000	7	0			
						1010+50.0000	5	0				1033+50.0000	11	0			
						1011+00.0000	4	0				1034+00.0000	16	2			
						1011+50.0000	8	0									
						1012+00.0000	18	0									
						1012+50.0000	33	0									
						1002+00.0000	72	0									
						1002+50.0000	78	0									
						1003+00.0000	86	0									
						1003+50.0000	96	0									
						980+00.0000	0	0									
						980+50.0000	420	0									
						981+00.0000	309	0									
						981+50.0000	168	0									
						982+00.0000	89	56									
						982+50.0000	88	188									
						983+00.0000	90	551									
						983+50.0000	81	914									
						984+00.0000	75	1021									
						1004+00.0000	107	0									
						1004+50.0000	110	24									
						1005+00.0000	105	76									
						1005+50.0000	101	141									
						1006+00.0000	97	253									
						1006+50.0000	89	342									
						1007+00.0000	82	344									
						1007+50.0000	85	201									
						1008+00.0000	100	44									
						1004+00.0000	107	0									
						1004+50.0000	110	24									
						1005+00.0000	105	76									
						1005+50.0000	101	141									
						1006+00.0000	97	253									
						1006+50.0000	89	342									
						1007+00.0000	82	344									
						1007+50.0000	85	201									
						1008+00.0000	100	44									
						1004+00.0000	107	0									
						1004+50.0000	110	24									
						1005+00.0000	105	76									
						1005+50.0000	101	141									
						1006+00.0000	97	253									
						1006+50.0000	89	342									
						1007+00.0000	82	344									
						1007+50.0000	85	201									
						1008+00.0000	100	44									
						1004+00.0000	107	0									
						1004+50.0000	110	24									
						1005+00.0000	105	76									
						1005+50.0000	101	141									
						1006+00.0000	97	253									
						1006+50.0000	89	342									
						1007+00.0000	82	344									
						1007+50.0000	85	201									
						1008+00.0000	100	44									
						1004+00.0000	107	0									
						1004+50.0000	110	24									
						1005+00.0000	105	76									
						1005+50.0000	101	141									
						1006+00.0000	97	253									
						1006+50.0000	89	342									
						1007+00.0000	82	344									
						1007+50.0000	85	201									
						1008+00.0000	100	44									
						1004+00.0000	107	0									
						1004+50.0000	110	24									
						1005+00.0000	105	76									
						1005+50.0000	101	141									
						1006+00.0000	97	253									
						1006+50.0000	89	342									
						1007+00.0000	82	344									
						1007+50.0000	85	201				</					

STATE OF NORTH CAROLINA
DIVISION OF HIGHWAYS

CROSS-SECTION SUMMARY

Station	Undl. Exc.	Embt	Station	Undl. Exc.	Embt	Station	Undl. Exc.	Embt	Station	Undl. Exc.	Embt	Station	Undl. Exc.	Embt	Station	Undl. Exc.	Embt
L2_LT	(cu. yd.)	(cu. yd.)	L2_RT	(cu. yd.)	(cu. yd.)	L2_MED	(cu. yd.)	(cu. yd.)	L2_LT	(cu. yd.)	(cu. yd.)	L2_MED	(cu. yd.)	(cu. yd.)	WBL2_LT	(cu. yd.)	(cu. yd.)
1045+50.000	0	67	1035+00.000	1579	0	1054+50.000	0	49	1072+50.00	638	16	1064+00.00	13	5	1079+00.00	0	0
1046+00.000	0	80	1035+50.000	1492	0	1055+00.000	0	56	1073+00.00	603	17	1064+50.00	21	5	1079+50.00	1	2
1046+50.000	0	96	1036+00.000	1435	0				1073+50.00	635	10	1065+00.00	30	2	1080+00.00	0	1
1047+00.000	0	109	1036+50.000	1398	0	Station	Undl. Exc.	Embt	1074+00.00	728	5	1065+50.00	40	0	1080+50.00	0	1
1047+50.000	0	119	1037+00.000	1460	0	L2_RT	(cu. yd.)	(cu. yd.)	1074+50.00	791	4	1066+00.00	48	0	1081+00.00	0	0
1048+00.000	0	120	1037+50.000	1626	0				1075+00.00	841	12	1066+50.00	55	0	1081+50.00	0	0
1048+50.000	0	107	1038+00.000	1777	0	1051+50.000	0	0	1075+50.00	824	12	1067+00.00	63	0	1082+00.00	0	0
1049+00.000	0	93	1038+50.000	1908	0	1052+00.000	0	830	1076+00.00	766	3	1067+50.00	67	0	1082+50.00	0	0
1049+50.000	0	77	1039+00.000	1928	0	1052+50.000	0	836	1076+50.00	743	2	1068+00.00	70	0	1083+00.00	0	0
1049+89.000	0	53	1039+50.000	1908	0	1053+00.000	0	946	1077+00.00	640	7	1068+50.00	71	0	1083+50.00	0	0
			1040+00.000	1860	0	1053+50.000	0	947	1077+50.00	548	14	1069+00.00	70	0	1084+00.00	6	0
Station	Undl. Exc.	Embt	1040+50.000	1717	0	1054+00.000	0	863	1078+00.00	546	18	1069+50.00	69	0	1084+50.00	18	0
L2_MED	(cu. yd.)	(cu. yd.)	1041+00.000	1565	0	1054+50.000	0	736	1078+50.00	403	17	1070+00.00	63	0	1085+00.00	32	0
			1041+50.000	1316	0	1055+00.000	0	639	1079+00.00	186	12	1070+50.00	55	0			
1034+00.000	0	0	1042+00.000	855	0	Station	Undl. Exc.	Embt	Station	Undl. Exc.	Embt	1071+00.00	48	0	Station	Undl. Exc.	Embt
1034+50.000	24	2	1042+50.000	361	70	L2_LT	(cu. yd.)	(cu. yd.)	EBL2_LT	(cu. yd.)	(cu. yd.)	1071+50.00	41	0	L2_RT	(cu. yd.)	(cu. yd.)
1035+00.000	32	0	1043+00.000	150	189							1072+00.00	37	0	1055+00.00	0	0
1035+50.000	37	0	1043+50.000	195	120	1055+00.00	0	0	1079+00.00	0	0	1072+50.00	31	0	1055+50.00	0	522
1036+00.000	42	0	1044+00.000	598	0	1055+50.00	0	2400	1079+50.00	112	18	1073+00.00	25	0	1056+00.00	0	377
1036+50.000	41	2	1044+50.000	1064	0	1056+00.00	0	2417	1080+00.00	112	34	1073+50.00	23	0	1056+50.00	0	289
1037+00.000	39	2	1045+00.000	1128	0	1056+50.00	0	2196	1080+50.00	122	53	1074+00.00	25	0	1057+00.00	0	282
1037+50.000	35	5	1045+50.000	997	0	1057+00.00	0	1947	1081+00.00	122	69	1074+50.00	27	0	1057+50.00	0	346
1038+00.000	33	16	1046+00.000	754	3	1057+50.00	0	1603	1081+50.00	115	44	1075+00.00	29	0	1058+00.00	0	444
1038+50.000	40	12	1046+50.000	378	8	1058+00.00	0	1338	1082+00.00	145	15	1075+50.00	29	0	1058+50.00	0	618
1039+00.000	48	0	1047+00.000	82	101	1058+50.00	0	1179	1082+50.00	190	14	1076+00.00	28	0	1059+00.00	0	834
1039+50.000	47	0	1047+50.000	0	379	1059+00.00	0	958	1083+00.00	193	15	1076+50.00	24	0	1059+50.00	0	1058
1040+00.000	46	0	1048+00.000	0	742	1059+50.00	0	683	1083+50.00	216	12	1077+00.00	20	0	1060+00.00	0	1250
1040+50.000	50	0	1048+50.000	0	1078	1060+00.00	4	440	1084+00.00	249	16	1077+50.00	18	0	1060+50.00	0	1356
1041+00.000	61	0	1049+00.000	0	1424	1060+50.00	12	272	1084+50.00	267	24	1078+00.00	17	0	1061+00.00	0	1270
1041+50.000	70	0	1049+50.000	0	1503	1061+00.00	21	166	1085+00.00	144	139	1078+50.00	15	0	1061+50.00	0	915
1042+00.000	69	0	1049+89.000	0	1011	1062+00.00	27	67				1079+00.00	13	0	1062+00.00	2	558
1042+50.000	63	0				1062+50.00	45	14	Station	Undl. Exc.	Embt	Station	Undl. Exc.	Embt	1062+50.00	13	374
1043+00.000	55	0	Station	Undl. Exc.	Embt	1062+50.00	74	6	L2_LT	(cu. yd.)	(cu. yd.)	L2_MED	(cu. yd.)	(cu. yd.)	1063+00.00	31	236
1043+50.000	45	5				1063+00.00	104	4							1063+50.00	89	89
1044+00.000	37	6	1051+50.000	0	0	1063+50.00	127	3	1055+00.00	0	0	1079+00.00	0	0	1064+00.00	203	17
1044+50.000	30	1	1052+00.000	0	1285	1064+00.00	125	1	1055+50.00	0	62	1079+50.00	14	0	1064+50.00	350	14
1045+00.000	21	0	1052+50.000	0	1370	1064+50.00	117	0	1056+00.00	0	71	1080+00.00	11	0	1065+00.00	487	8
1045+50.000	11	1	1053+00.000	0	1445	1065+00.00	145	0	1056+50.00	0	78	1080+50.00	8	0	1065+50.00	557	4
1046+00.000	2	7	1053+50.000	0	1504	1065+50.00	209	0	1057+00.00	0	71	1081+00.00	7	0	1066+00.00	450	6
1046+50.000	0	16	1054+00.000	0	1587	1066+00.00	252	0	1057+50.00	0	68	1081+50.00	5	0	1066+50.00	226	64
1047+00.000	0	36	1054+50.000	0	1804	1066+50.00	284	0	1058+00.00	0	67	1082+00.00	6	0	1067+00.00	122	179
1047+50.000	0	62	1055+00.000	0	2096	1067+00.00	342	0	1058+50.00	0	63	1082+50.00	9	0	1067+50.00	167	193
1048+00.000	0	72				1067+50.00	423	0	1059+00.00	0	61	1083+00.00	13	0	1068+00.00	250	111
1048+50.000	0	78	Station	Undl. Exc.	Embt	1068+00.00	476	0	1059+50.00	0	56	1083+50.00	20	0	1068+50.00	237	64
1049+00.000	0	84				1068+50.00	481	0	1060+00.00	0	48	1084+00.00	29	0	1069+00.00	172	49
1049+50.000	0	78	L2_MED	(cu. yd.)	(cu. yd.)	1069+00.00	428	0	1060+50.00	0	25	1084+50.00	33	0	1069+50.00	158	42
1049+89.000	0	73				1069+50.00	323	0	1061+00.00	0	8	1085+00.00	51	0	1070+00.00	133	34
			Station	Undl. Exc.	Embt	1070+00.00	305	0	1061+50.00	0	5				1070+50.00	162	28
L2_RT	(cu. yd.)	(cu. yd.)				1070+50.00	511	0	1062+00.00	0	0				1071+00.00	275	31
			1053+00.000	0	88	1071+00.00	786	0	1062+50.00	0	0				1071+50.00	335	29
1034+00.000	0	0	1053+50.000	0	84	1071+50.00	825	1	1063+00.00	2	0				1072+00.00	355	31
1034+50.000	1655	0	1054+00.000	0	65	1072+00.00	713	7	1063+50.00	7	2				1072+50.00	383	37

5/28/99

00_MAY_2019_1122
C:\Users\jcd\OneDrive\Documents\147000_RDY_CrossSection-Summary.dgn

STATE OF NORTH CAROLINA
DIVISION OF HIGHWAYS

CROSS-SECTION SUMMARY

Station	Und. Exc.	Embt	Station	Und. Exc.	Embt	Station	Und. Exc.	Embt	Station	Und. Exc.	Embt	Station	Und. Exc.	Embt	Station	Und. Exc.	Embt
L2_RT	(cu. yd.)	(cu. yd.)	EBL2_LT	(cu. yd.)	(cu. yd.)	EBL2_LT	(cu. yd.)	(cu. yd.)	EBL2_RT	(cu. yd.)	(cu. yd.)	EBL2_RT	(cu. yd.)	(cu. yd.)	WBL2_LT	(cu. yd.)	(cu. yd.)
1073+00.00	485	27	1094+50.00	8	381	1121+00.00	2569	0	1093+00.00	303	3	1119+50.00	54	15	1096+00.00	81	0
1073+50.00	617	16	1095+00.00	10	422	1121+50.00	2308	0	1093+50.00	254	4	1120+00.00	125	2	1096+50.00	88	0
1074+00.00	665	20	1095+50.00	13	415	1122+00.00	1935	0	1094+00.00	168	3	1120+50.00	192	4	1097+00.00	95	2
1074+50.00	723	16	1096+00.00	16	288	1122+50.00	1774	0	1094+50.00	110	1	1121+00.00	211	3	1097+50.00	87	3
1075+00.00	729	23	1096+50.00	51	119	1123+00.00	1619	0	1095+00.00	119	0	1121+50.00	153	4	1098+00.00	101	0
1075+50.00	628	40	1097+00.00	81	43	1123+50.00	1236	0	1095+50.00	128	0	1122+00.00	62	6	1098+50.00	146	0
1076+00.00	538	49	1097+50.00	61	44	1124+00.00	823	0	1096+00.00	130	1	1122+50.00	42	9	1099+00.00	199	0
1076+50.00	492	59	1098+00.00	48	42	1124+50.00	651	1	1096+50.00	131	1	1123+00.00	41	9	1099+50.00	281	0
1077+00.00	492	51	1098+50.00	47	39	1125+00.00	594	1	1097+00.00	139	0	1123+50.00	36	12	1100+00.00	428	0
1077+50.00	347	37	1099+00.00	47	34	1125+50.00	362	5	1097+50.00	144	0	1124+00.00	37	26	1100+50.00	523	0
1078+00.00	174	39	1099+50.00	60	30	1126+00.00	95	18	1098+00.00	140	1	1124+50.00	37	35	1101+00.00	536	0
1078+50.00	158	45	1100+00.00	82	25	1126+50.00	35	13	1098+50.00	148	0	1125+00.00	59	50	1101+50.00	547	0
1079+00.00	174	41	1100+50.00	83	20	1127+00.00	111	0	1099+00.00	150	0	1125+50.00	61	57	1102+00.00	509	0
			1101+00.00	62	21	1127+50.00	92	5	1099+50.00	143	0	1126+00.00	44	35	1102+50.00	333	3
			1101+50.00	63	18	1128+00.00	22	50	1100+00.00	142	0	1126+50.00	52	14	1103+00.00	133	5
			1102+00.00	80	11	1128+50.00	20	142	1100+50.00	137	0	1127+00.00	63	4	1103+50.00	75	2
			1102+50.00	78	6	1129+00.00	21	230	1101+00.00	128	0	1127+50.00	72	0	1104+00.00	76	0
1079+50.00	0	0	1103+00.00	65	6	1129+50.00	23	330	1101+50.00	119	0	1128+00.00	75	0	1104+50.00	86	0
1080+00.00	221	33	1103+50.00	59	7	1130+00.00	25	498	1102+00.00	120	0	1128+50.00	76	0	1105+00.00	95	0
1080+50.00	238	29	1104+00.00	54	59	1130+50.00	28	702	1102+50.00	134	0	1129+00.00	86	0	1105+50.00	81	0
1081+00.00	240	35	1104+50.00	50	234	1131+00.00	28	870	1103+00.00	146	0	1129+50.00	99	0	1106+00.00	81	0
1081+50.00	236	43	1105+00.00	49	411	1131+50.00	28	914	1103+50.00	154	0	1130+00.00	112	0	1106+50.00	95	0
1082+00.00	108	128	1105+50.00	46	657	1132+00.00	28	806	1104+00.00	153	0	1130+50.00	124	0	1107+00.00	95	0
1082+50.00	0	289	1106+00.00	44	671	1132+40.48	23	584	1104+50.00	144	0	1131+00.00	131	0	1107+50.00	91	0
1083+00.00	0	368	1106+50.00	46	301				1105+00.00	139	0	1131+50.00	140	0	1108+00.00	94	0
1083+50.00	0	318	1107+00.00	118	54				1105+50.00	126	0	1132+00.00	153	0	1108+50.00	113	0
1084+00.00	0	280	1107+50.00	325	0				1106+00.00	120	0	1132+40.48	131	0	1109+00.00	131	0
1084+50.00	2	278	1108+00.00	607	0				1106+50.00	135	0				1109+50.00	121	0
1085+00.00	11	226	1108+50.00	901	0	1133+00.00	0	0	1107+00.00	151	0				1110+00.00	102	0
1085+50.00	32	191	1109+00.00	1182	0	1133+50.00	131	473	1107+50.00	179	0				1110+50.00	87	0
			1109+50.00	1355	0	1134+00.00	132	406	1108+00.00	249	0				1111+00.00	103	0
			1110+00.00	1396	0	1134+50.00	132	391	1108+50.00	363	0	1085+00.00	0	0	1111+50.00	133	0
			1110+50.00	1366	0	1135+00.00	131	343	1109+00.00	473	0	1085+50.00	55	0	1112+00.00	134	0
			1111+00.00	1348	0				1109+50.00	551	0	1086+00.00	78	0	1112+50.00	135	0
1085+50.00	0	0	1111+50.00	1434	0				1110+00.00	591	0	1086+50.00	92	4	1113+00.00	139	0
1086+00.00	0	222	1112+00.00	1468	0				1110+50.00	620	0	1087+00.00	114	7	1113+50.00	123	0
1086+50.00	48	107	1112+50.00	1342	0				1111+00.00	678	0	1087+50.00	136	5	1114+00.00	112	0
1087+00.00	148	12	1113+00.00	1276	1	1085+00.00	0	0	1111+50.00	755	0	1088+00.00	160	2	1114+50.00	114	0
1087+50.00	234	1	1113+50.00	1096	3	1085+50.00	78	0	1112+00.00	797	0	1088+50.00	183	0	1115+00.00	121	0
1088+00.00	267	4	1114+00.00	792	3	1086+00.00	92	0	1112+50.00	742	0	1089+00.00	153	0	1115+50.00	139	0
1088+50.00	280	5	1114+50.00	568	1	1086+50.00	105	1	1113+00.00	651	0	1089+50.00	113	0	1116+00.00	151	0
1089+00.00	291	5	1115+00.00	632	0	1087+00.00	118	4	1113+50.00	591	1	1090+00.00	104	0	1116+50.00	151	0
1089+50.00	296	6	1115+50.00	1108	0	1087+50.00	130	10	1114+00.00	516	3	1090+50.00	88	0	1117+00.00	150	0
1090+00.00	302	7	1116+00.00	1704	0	1088+00.00	155	7	1114+50.00	370	6	1091+00.00	73	0	1117+50.00	150	0
1090+50.00	297	4	1116+50.00	2094	0	1088+50.00	180	0	1115+00.00	195	4	1091+50.00	65	0	1118+00.00	137	0
1091+00.00	283	3	1117+00.00	2211	0	1089+00.00	163	0	1115+50.00	128	1	1092+00.00	61	1	1118+50.00	122	0
1091+50.00	270	5	1117+50.00	2209	3	1089+50.00	250	0	1116+00.00	158	2	1092+50.00	61	1	1119+00.00	76	223
1092+00.00	271	12	1118+00.00	1974	5	1090+00.00	328	0	1116+50.00	166	3	1093+00.00	64	1	1119+50.00	26	568
1092+50.00	271	16	1118+50.00	1469	4	1090+50.00	305	0	1117+00.00	149	4	1093+50.00	75	2	1120+00.00	634	345
1093+00.00	324	10	1119+00.00	932	2	1091+00.00	320	0	1117+50.00	111	14	1094+00.00	82	4	1120+50.00	832	0
1093+50.00	281	8	1119+50.00	977	0	1091+50.00	329	0	1118+00.00	74	23	1094+50.00	83	2	1121+00.00	764	0
1094+00.00	93	147	1120+00.00	1699	0	1092+00.00	334	0	1118+50.00	55	23	1095+00.00	86	0	1121+50.00	1113	0
	8	327	1120+50.00	2369	0	1092+50.00	333	2	1119+00.00	42	26	1095+50.00	85	0	1122+00.00	960	0

5/28/99

05 MAY 2019 11:22
C:\work\51\Con\1\CorModeling\14700.RDY_CrossSection-Summary.dgn

STATE OF NORTH CAROLINA
DIVISION OF HIGHWAYS

CROSS-SECTION SUMMARY

Station	Und. Exc.	Embt	Station	Und. Exc.	Embt	Station	Und. Exc.	Embt	Station	Und. Exc.	Embt	Station	Und. Exc.	Embt	Station	Und. Exc.	Embt
WBL2_LT	(cu. yd.)	(cu. yd.)	WBL2_RT	(cu. yd.)	(cu. yd.)	WBL2_RT	(cu. yd.)	(cu. yd.)	L3_LT	(cu. yd.)	(cu. yd.)	L3_MED	(cu. yd.)	(cu. yd.)	L3_RT	(cu. yd.)	(cu. yd.)
1122 + 50.00	544	2	1094 + 00.00	53	68	1120 + 50.00	10	572	1142 + 00.00	422	5	1140 + 00.00	85	0	1138 + 50.00	184	228
1123 - 00.00	186	2	1094 + 50.00	74	2	1121 + 00.00	5	527	1142 + 50.00	436	13	1140 + 50.00	83	0	1139 + 00.00	182	187
1123 + 50.00	79	4	1095 + 00.00	103	5	1121 + 50.00	1	295	1143 + 00.00	436	15	1141 + 00.00	79	0	1139 + 50.00	185	181
1124 - 00.00	47	9	1095 + 50.00	113	7	1122 + 00.00	0	125	1143 + 50.00	425	8	1141 + 50.00	79	0	1140 + 00.00	187	165
1124 + 50.00	17	18	1096 + 00.00	114	8	1122 + 50.00	0	127	1144 + 00.00	401	4	1142 + 00.00	83	0	1140 + 50.00	186	184
1125 - 00.00	12	40	1096 + 50.00	123	8	1123 + 00.00	0	118	1144 + 50.00	370	7	1142 + 50.00	82	0	1141 + 00.00	186	207
1125 + 50.00	15	77	1097 + 00.00	132	9	1123 + 50.00	0	156	1145 + 00.00	337	16	1143 + 00.00	77	0	1141 + 50.00	188	196
1126 - 00.00	8	116	1097 + 50.00	138	9	1124 + 00.00	0	271	1145 + 50.00	327	14	1143 + 50.00	74	0	1142 + 00.00	186	200
1126 + 50.00	10	147	1098 + 00.00	145	8	1124 + 50.00	0	460	1146 + 00.00	359	6	1144 + 00.00	81	0	1142 + 50.00	183	176
1127 - 00.00	18	125	1098 + 50.00	149	8	1125 + 00.00	0	597	1146 + 50.00	268	9	1144 + 50.00	76	0	1143 + 00.00	177	88
1127 + 50.00	28	73	1099 + 00.00	138	11	1125 + 50.00	0	627	1147 + 00.00	130	285	1145 + 00.00	61	0	1143 + 50.00	169	62
1128 - 00.00	17	59	1099 + 50.00	134	11	1126 + 00.00	0	628	1147 + 50.00	106	453	1145 + 50.00	61	0	1144 + 00.00	171	86
1128 + 50.00	17	39	1100 + 00.00	146	10	1126 + 50.00	0	603	1148 + 00.00	109	179	1146 + 00.00	65	0	1144 + 50.00	164	84
1129 - 00.00	33	15	1100 + 50.00	349	6	1127 + 00.00	0	534	1148 + 50.00	204	4	1146 + 50.00	68	0	1145 + 00.00	157	65
1129 + 50.00	37	7	1101 + 00.00	567	0	1127 + 50.00	0	471	1149 + 00.00	299	3	1147 + 00.00	68	0	1145 + 50.00	164	37
1130 - 00.00	45	2	1101 + 50.00	575	0	1128 + 00.00	1	431	1149 + 50.00	312	6	1147 + 50.00	65	0	1146 + 00.00	168	21
1130 + 50.00	55	0	1102 + 00.00	556	0	1128 + 50.00	9	408	1150 + 00.00	334	9	1148 + 00.00	64	0	1146 + 50.00	178	9
1131 - 00.00	62	0	1102 + 50.00	498	0	1129 + 00.00	23	417	1150 + 50.00	357	7	1148 + 50.00	69	0	1147 + 00.00	185	0
1131 + 50.00	62	0	1103 + 00.00	366	0	1129 + 50.00	40	420	1151 + 00.00	369	8	1149 + 00.00	74	0	1147 + 50.00	179	1
1132 - 00.00	60	0	1103 + 50.00	181	0	1130 + 00.00	63	366	1151 + 50.00	373	12	1149 + 50.00	76	0	1148 + 00.00	179	1
1132 + 50.00	71	0	1104 + 00.00	71	74	1130 + 50.00	86	322	1152 + 00.00	422	6	1150 + 00.00	75	0	1148 + 50.00	179	0
1133 - 00.00	68	0	1104 + 50.00	82	74	1131 + 00.00	103	325	1152 + 50.00	546	4	1150 + 50.00	72	0	1149 + 00.00	175	61
			1105 + 00.00	104	0	1131 + 50.00	116	313	1153 + 00.00	696	3	1151 + 00.00	73	0	1149 + 50.00	166	175
			1105 + 50.00	95	0	1132 + 00.00	124	286	1153 + 50.00	628	1	1151 + 50.00	71	0	1150 + 00.00	158	244
			1106 + 00.00	90	0	1132 + 50.00	134	228	1154 + 00.00	599	0	1152 + 00.00	70	0	1150 + 50.00	156	257
			1106 + 50.00	111	0	1133 + 00.00	124	210	1154 + 50.00	934	1	1152 + 50.00	72	0	1151 + 00.00	158	208
			1107 + 00.00	113	0				1155 + 00.00	1168	8	1153 + 00.00	72	0	1151 + 50.00	160	140
			1107 + 50.00	93	97				1155 + 50.00	1234	9	1153 + 50.00	74	0	1152 + 00.00	160	120
			1108 + 00.00	83	127				1156 + 00.00	1351	9	1154 + 00.00	72	0	1152 + 50.00	160	123
			1108 + 50.00	100	30				1156 + 50.00	1421	9	1154 + 50.00	71	0	1153 + 00.00	157	146
			1109 + 00.00	180	0				1157 + 00.00	1407	6	1155 + 00.00	74	0	1153 + 50.00	152	161
			1109 + 50.00	243	0				1157 + 50.00	1353	10	1155 + 50.00	73	0	1154 + 00.00	148	112
			1110 + 00.00	268	0				1158 + 00.00	1206	26	1156 + 00.00	68	0	1154 + 50.00	150	64
			1110 + 50.00	297	0				1158 + 50.00	823	69	1156 + 50.00	60	0	1155 + 00.00	158	51
			1111 + 00.00	300	0				1159 + 00.00	387	126	1157 + 00.00	48	0	1155 + 50.00	164	35
			1111 + 50.00	271	0				1159 + 50.00	175	208	1157 + 50.00	34	2	1156 + 00.00	152	18
			1112 + 00.00	207	0				1160 + 00.00	170	285	1158 + 00.00	21	5	1156 + 50.00	125	11
			1112 + 50.00	150	1				1160 + 50.00	203	357	1158 + 50.00	10	9	1157 + 00.00	93	8
			1113 + 00.00	122	3				1161 + 00.00	153	703	1159 + 00.00	3	18	1157 + 50.00	58	8
			1113 + 50.00	128	2							1159 + 50.00	0	42	1158 + 00.00	25	25
			1114 + 00.00	131	0							1160 + 00.00	0	75	1158 + 50.00	5	37
			1114 + 50.00	108	3							1160 + 50.00	0	98	1159 + 00.00	0	61
			1115 + 00.00	194	6							1159 + 50.00	0	0	1159 + 50.00	0	119
			1115 + 50.00	248	14							1160 + 00.00	0	0	1160 + 00.00	0	318
			1116 + 00.00	142	12												
			1116 + 50.00	119	1												
			1117 + 00.00	127	1												
			1117 + 50.00	120	2												
			1118 + 00.00	104	4												
			1118 + 50.00	58	52												
			1119 + 00.00	44	211												
			1119 + 50.00	31	413												
			1120 + 00.00	18	532												

5/28/99

00_MAY_2019_1122
C:\caweb\con\CorModeling\14700_R0Y_CrossSection-Summary.dgn

STATE OF NORTH CAROLINA
DIVISION OF HIGHWAYS

CROSS-SECTION SUMMARY

Station	Und. Exc.	Embt	Station	Und. Exc.	Embt	Station	Und. Exc.	Embt	Station	Und. Exc.	Embt	Station	Und. Exc.	Embt	Station	Und. Exc.	Embt
L3_LT	(cu. yd.)	(cu. yd.)	L3_MED	(cu. yd.)	(cu. yd.)	L3_RT	(cu. yd.)	(cu. yd.)	L3_LT	(cu. yd.)	(cu. yd.)	L3_LT	(cu. yd.)	(cu. yd.)	L3_MED	(cu. yd.)	(cu. yd.)
1168+50.00	235	14	1174+00.00	97	0	1179+50.00	68	112	1203+50.000	185	45	1230+00.000	780	0	1207+00.00	26	0
1169+00.00	274	9	1174+50.00	95	0	1180+00.00	66	131	1204+00.000	180	50	1230+50.000	916	0	1207+50.00	28	0
1169+50.00	308	5	1175+00.00	93	0	1180+50.00	60	240	1204+50.000	172	85	1230+57.710	114	0	1208+00.00	22	1
1170+00.00	330	2	1175+50.00	88	0	1181+00.00	52	223	1205+00.000	164	243				1208+50.00	18	1
1170+50.00	350	1	1176+00.00	84	0	1181+50.00	53	203	1205+50.000	158	411	Station	Und. Exc.	Embt	1209+00.00	18	1
1171+00.00	369	0	1176+50.00	78	0	1182+00.00	66	150	1206+00.000	154	370				1209+50.00	18	1
1171+50.00	391	0	1177+00.00	70	0	1182+50.00	78	46	1206+50.000	149	223	L3_MED	(cu. yd.)	(cu. yd.)	1210+00.00	19	3
1172+00.00	384	0	1177+50.00	65	0	1183+00.00	83	128	1207+00.000	147	104	1184+00.00	0	0	1210+50.00	20	4
1172+50.00	353	0	1178+00.00	62	0	1183+50.00	92	100	1207+50.000	139	33	1184+50.00	3	4	1211+00.00	20	4
1173+00.00	325	0	1178+50.00	55	0	1184+00.00	222	1	1208+00.000	122	14	1185+00.00	3	4	1211+50.00	19	3
1173+50.00	297	0	1179+00.00	46	2				1208+50.000	112	25	1185+50.00	5	3	1212+00.00	16	2
1174+00.00	277	0	1179+50.00	39	3	Station	Und. Exc.	Embt	1209+00.000	111	42	1186+00.00	5	2	1212+50.00	15	1
1174+50.00	251	0	1180+00.00	35	4				1209+50.000	115	36	1186+50.00	6	3	1213+00.00	15	1
1175+00.00	187	26	1180+50.00	29	4	L3_LT	(cu. yd.)	(cu. yd.)	1210+00.000	153	14	1187+00.00	11	2	1213+50.00	17	1
1175+50.00	124	36	1181+00.00	19	4	1184+00.000	0	0	1210+50.000	229	6	1187+50.00	14	3	1214+00.00	22	0
1176+00.00	97	14	1181+50.00	13	7	1184+50.000	56	15	1211+00.000	311	5	1188+00.00	18	2	1214+50.00	22	0
1176+50.00	73	10	1182+00.00	8	5	1185+00.000	64	8	1211+50.000	357	7	1188+50.00	20	4	1215+00.00	17	0
1177+00.00	51	12	1182+50.00	3	1	1185+50.000	81	5	1212+00.000	319	9	1189+00.00	20	5	1215+50.00	15	0
1177+50.00	29	12	1183+00.00	1	1	1186+00.000	104	9	1212+50.000	249	9	1189+50.00	20	3	1216+00.00	17	0
1178+00.00	11	16	1183+50.00	1	5	1186+50.000	119	7	1213+00.000	176	10	1190+00.00	17	2	1216+50.00	21	0
1178+50.00	2	17	1184+00.00	2	6	1187+00.000	131	12	1213+50.000	104	18	1190+50.00	17	0	1217+00.00	19	0
1179+00.00	0	29				1187+50.000	146	21	1214+00.000	78	49	1191+00.00	17	0	1217+50.00	16	0
1179+50.00	0	32	Station	Und. Exc.	Embt	1188+00.000	170	15	1214+50.000	76	99	1191+50.00	17	1	1218+00.00	16	0
1180+00.00	0	25				1188+50.000	213	7	1215+00.000	72	187	1192+00.00	22	1	1218+50.00	16	1
1180+50.00	0	33	L3_RT	(cu. yd.)	(cu. yd.)	1189+00.000	223	13	1215+50.000	68	409	1192+50.00	25	1	1219+00.00	15	2
1181+00.00	0	35	1165+50.00	0	0	1189+50.000	196	13	1216+00.000	66	685	1193+00.00	25	1	1219+50.00	14	2
1181+50.00	0	37	1166+00.00	114	18	1190+00.000	185	9	1216+50.000	66	679	1193+50.00	29	0	1220+00.00	17	0
1182+00.00	0	39	1166+50.00	157	16	1190+50.000	197	7	1217+00.000	67	330	1194+00.00	31	1	1220+50.00	19	0
1182+50.00	19	37	1167+00.00	210	3	1191+00.000	202	3	1217+50.000	69	62	1194+50.00	29	2	1221+00.00	20	0
1183+00.00	52	30	1167+50.00	278	0	1191+50.000	228	10	1218+00.000	123	16	1195+00.00	28	1	1221+50.00	26	0
1183+50.00	67	31	1168+00.00	346	0	1192+00.000	243	15	1218+50.000	229	15	1195+50.00	28	1	1222+00.00	32	0
1184+00.00	60	26	1168+50.00	395	0	1192+50.000	217	14	1219+00.000	320	13	1196+00.00	28	1	1222+50.00	39	0
			1169+00.00	432	0	1193+00.000	200	9	1219+50.000	420	11	1196+50.00	29	2	1223+00.00	44	0
Station	Und. Exc.	Embt	1169+50.00	470	0	1193+50.000	194	3	1220+00.000	545	7	1197+00.00	30	2	1223+50.00	40	0
L3_MED	(cu. yd.)	(cu. yd.)	1170+00.00	505	8	1194+00.000	193	2	1220+50.000	642	4	1197+50.00	34	1	1224+00.00	35	0
1165+50.00	0	0	1170+50.00	547	8	1194+50.000	198	0	1221+00.000	713	4	1198+00.00	34	0	1224+50.00	39	0
1166+00.00	1	23	1171+00.00	563	0	1195+00.000	197	0	1221+50.000	797	1	1198+50.00	31	0	1225+00.00	44	0
1166+50.00	7	17	1171+50.00	524	0	1195+50.000	185	0	1222+00.000	934	0	1199+00.00	26	0	1225+50.00	40	0
1167+00.00	25	3	1172+00.00	446	11	1196+00.000	180	0	1222+50.000	1063	0	1199+50.00	20	0	1226+00.00	28	0
1167+50.00	53	0	1172+50.00	376	11	1196+50.000	172	0	1223+00.000	1183	0	1200+00.00	19	2	1226+50.00	24	0
1168+00.00	84	0	1173+00.00	337	0	1197+00.000	179	0	1223+50.000	1277	0	1200+50.00	22	3	1227+00.00	24	0
1168+50.00	110	0	1173+50.00	282	45	1197+50.000	196	0	1224+00.000	1280	0	1201+00.00	29	2	1227+50.00	22	0
1169+00.00	125	0	1174+00.00	241	92	1198+00.000	173	85	1224+50.000	1245	0	1201+50.00	36	1	1228+00.00	18	0
1169+50.00	139	0	1174+50.00	219	187	1198+50.000	154	289	1225+00.000	1186	0	1202+00.00	41	0	1228+50.00	18	0
1170+00.00	147	0	1175+00.00	193	487	1199+00.000	158	413	1225+50.000	1145	0	1202+50.00	41	0	1229+00.00	19	0
1170+50.00	142	0	1175+50.00	169	582	1199+50.000	159	391	1226+00.000	1133	0	1203+00.00	38	0	1229+50.00	16	0
1171+00.00	135	0	1176+00.00	150	377	1200+00.000	162	339	1226+50.000	1079	0	1203+50.00	37	0	1230+00.00	12	0
1171+50.00	126	0	1176+50.00	132	301	1200+50.000	174	278	1227+00.000	978	0	1204+00.00	35	0	1230+50.00	8	0
1172+00.00	115	0	1177+00.00	113	334	1201+00.000	191	220	1227+50.000	889	0	1204+50.00	34	0	1230+57.71	1	0
1172+50.00	109	0	1177+50.00	99	343	1201+50.000	200	189	1228+00.000	834	0	1205+00.00	31	0			
1173+00.00	100	0	1178+00.00	91	299	1202+00.000	199	131	1228+50.000	806	0	1205+50.00	28	0			
1173+50.00	95	0	1178+50.00	83	222	1202+50.000	197	68	1229+00.000	804	0	1206+00.00	27	0			
			1179+00.00	73	161	1203+00.000	190	52	1229+50.000	774	0	1206+50.00	24	0			

5/28/99

00_MAY_2019_1122
C:\caweb\con\con\modelling\147000.RDY_CrossSection-Summary.dgn

STATE OF NORTH CAROLINA
DIVISION OF HIGHWAYS

CROSS-SECTION SUMMARY

Station	Und. Exc.	Embt	Station	Und. Exc.	Embt	Station	Und. Exc.	Embt	Station	Und. Exc.	Embt	Station	Und. Exc.	Embt	Station	Und. Exc.	Embt
L3_RT	(cu. yd.)	(cu. yd.)	L3_RT	(cu. yd.)	(cu. yd.)	Y13RPA	(cu. yd.)	(cu. yd.)	Y13RPC	(cu. yd.)	(cu. yd.)	Y15	(cu. yd.)	(cu. yd.)	Y15RPB	(cu. yd.)	(cu. yd.)
1184+00.000	0	0	1210+50.000	103	622	13+50.0000	19	736	12+50.0000	142	2	57+50.0000	0	0	14+00.0000	93	0
1184+50.000	396	0	1211+00.000	112	501	14+00.0000	15	777	13+00.0000	134	2	58+00.0000	11	7	14+50.0000	95	0
1185+00.000	427	0	1211+50.000	127	327	14+50.0000	13	526	13+50.0000	111	1	58+50.0000	13	12	15+00.0000	81	0
1185+50.000	435	0	1212+00.000	142	300	15+00.0000	14	176	14+00.0000	97	1	59+00.0000	14	7	15+50.0000	63	0
1186+00.000	499	0	1212+50.000	153	340	15+50.0000	33	17	14+50.0000	77	8				16+00.0000	69	0
1186+50.000	563	0	1213+00.000	163	364	16+00.0000	94	3	15+00.0000	76	9	Station	Und. Exc.	Embt	16+50.0000	75	0
1187+00.000	626	0	1213+50.000	173	405	16+50.0000	174	6	15+50.0000	141	2	Y15	(cu. yd.)	(cu. yd.)	17+00.0000	70	1
1187+50.000	663	0	1214+00.000	185	548	17+00.0000	253	5	16+00.0000	247	1				Station	Und. Exc.	Embt
1188+00.000	655	0	1214+50.000	191	829	17+50.0000	307	2	16+50.0000	406	0	62+50.0000	0	0	Y15RPA	(cu. yd.)	(cu. yd.)
1188+50.000	617	1	1215+00.000	189	867	18+00.0000	329	1	17+00.0000	524	0	63+00.0000	27	1			
1189+00.000	603	2	1215+50.000	189	670	18+50.0000	320	0	17+50.0000	550	0	63+50.0000	35	3	Station	Und. Exc.	Embt
1189+50.000	616	2	1216+00.000	192	493	19+00.0000	288	0	18+00.0000	534	0	64+00.0000	25	18	Y15RPA	(cu. yd.)	(cu. yd.)
1190+00.000	647	2	1216+50.000	192	263	19+50.0000	257	0	18+50.0000	438	0	64+50.0000	13	16	10+00.0000	0	0
1190+50.000	671	1	1217+00.000	197	68	20+00.0000	219	0	18+61.4000	78	4				10+50.0000	253	1
1191+00.000	611	1	1217+50.000	282	0	20+50.0000	172	0							11+00.0000	38	9
1191+50.000	498	3	1218+00.000	438	0	21+00.0000	136	0	Station	Und. Exc.	Embt	Station	Und. Exc.	Embt	11+50.0000	47	18
1192+00.000	457	5	1218+50.000	583	0	21+50.0000	118	0	Y13RPA	(cu. yd.)	(cu. yd.)	Y15RPA	(cu. yd.)	(cu. yd.)	12+00.0000	49	36
1192+50.000	424	5	1219+00.000	731	0	22+00.0000	100	7	Y13RPA	(cu. yd.)	(cu. yd.)	10+00.0000	0	0	12+50.0000	35	71
1193+00.000	285	3	1219+50.000	850	0	22+50.0000	86	18	10+00.0000	0	0	10+50.0000	4	39	13+00.0000	27	109
1193+50.000	153	0	1220+00.000	883	0	23+00.0000	62	20	10+50.0000	371	0	11+00.0000	23	24	13+50.0000	19	129
1194+00.000	119	2	1220+50.000	891	0				11+00.0000	424	0	11+50.0000	55	11	14+00.0000	15	138
1194+50.000	139	2	1221+00.000	932	0	Station	Und. Exc.	Embt	11+50.0000	558	0	11+50.0000	55	11	14+50.0000	11	174
1195+00.000	174	1	1221+50.000	964	0				12+00.0000	660	0	12+00.0000	99	3	15+00.0000	3	266
1195+50.000	187	0	1222+00.000	917	0	Y13RPA	(cu. yd.)	(cu. yd.)	12+50.0000	605	0	12+50.0000	138	0	15+50.0000	0	341
1196+00.000	191	0	1222+50.000	810	0	10+00.0000	0	0	13+00.0000	551	0	13+00.0000	161	0	16+00.0000	0	322
1196+50.000	204	0	1223+00.000	741	0	10+50.0000	145	0	13+50.0000	494	0	13+50.0000	146	0	16+50.0000	5	218
1197+00.000	190	0	1223+50.000	720	0	11+00.0000	145	0	14+00.0000	276	1	14+00.0000	103	9	17+00.0000	20	84
1197+50.000	178	0	1224+00.000	681	0	11+50.0000	93	109	14+50.0000	156	15	14+50.0000	76	25	17+50.0000	35	25
1198+00.000	182	0	1224+50.000	620	0	12+00.0000	47	189	15+00.0000	239	30	15+00.0000	67	37	18+00.0000	53	13
1198+50.000	172	0	1225+00.000	650	0	12+50.0000	45	154	15+50.0000	300	36	15+50.0000	71	9	18+50.0000	33	1
1199+00.000	139	1	1225+50.000	761	0	13+00.0000	36	154	16+00.0000	302	54	16+00.0000	71	9	19+00.0000	0	0
1199+50.000	114	1	1226+00.000	835	0	13+50.0000	25	171	16+50.0000	318	66	16+50.0000	108	7	19+50.0000	0	0
1200+00.000	91	0	1226+50.000	840	0	14+00.0000	18	191	17+00.0000	347	55	17+00.0000	112	19	20+00.0000	0	0
1200+50.000	66	0	1227+00.000	807	0	14+50.0000	11	175	17+50.0000	399	34	17+50.0000	88	37	20+50.0000	0	0
1201+00.000	78	0	1227+50.000	781	0	15+00.0000	6	125	18+00.0000	453	15	18+00.0000	82	49	21+00.0000	0	0
1201+50.000	99	0	1228+00.000	746	0	15+50.0000	6	97	18+50.0000	509	4	18+50.0000	94	41	21+50.0000	0	0
1202+00.000	114	0	1228+50.000	690	0	16+00.0000	9	129	19+00.0000	695	2	19+00.0000	88	29	22+00.0000	0	0
1202+50.000	125	0	1229+00.000	632	0	16+50.0000	18	161	19+50.0000	952	4	19+50.0000	77	22	22+50.0000	63	1
1203+00.000	139	0	1229+50.000	582	0	17+00.0000	44	122	19+84.6000	725	20	20+00.0000	79	19	23+00.0000	171	3
1203+50.000	148	0	1230+00.000	548	0	17+50.0000	147	44				20+50.0000	87	15	23+50.0000	140	16
1204+00.000	151	0	1230+50.000	678	0	18+00.0000	202	4	Station	Und. Exc.	Embt	21+00.0000	83	12	24+00.0000	79	13
1204+50.000	169	0	1230+57.710	92	0	18+50.0000	177	5	Y14	(cu. yd.)	(cu. yd.)	21+05.0000	7	1	24+50.0000	104	0
1205+00.000	174	0				19+00.0000	186	3							25+00.0000	72	0
1205+50.000	177	0	Station	Und. Exc.	Embt	19+29.7500	92	10	12+00.0000	0	0	Station	Und. Exc.	Embt	25+13.7500	8	0
1206+00.000	179	0							12+50.0000	343	1	Y15RPA	(cu. yd.)	(cu. yd.)	Station	Und. Exc.	Embt
1206+50.000	143	256	Y13RPA	(cu. yd.)	(cu. yd.)				13+00.0000	157	0				Y15RPA	(cu. yd.)	(cu. yd.)
1207+00.000	109	596	10+00.0000	0	0	Station	Und. Exc.	Embt	13+50.0000	161	0	10+00.0000	0	0	Y15RPA	(cu. yd.)	(cu. yd.)
1207+50.000	110	717	10+50.0000	22	275	Y13RPC	(cu. yd.)	(cu. yd.)	14+00.0000	112	0	10+50.0000	1	21	Station	Und. Exc.	Embt
1208+00.000	105	694	11+00.0000	27	183				14+50.0000	62	0	11+00.0000	0	144	10+00.0000	0	0
1208+50.000	97	620	11+50.0000	28	167	10+00.0000	0	0	15+00.0000	49	0	11+50.0000	0	144	10+50.0000	47	9
1209+00.000	92	574	12+00.0000	25	234	10+50.0000	171	0	15+50.0000	50	0	12+00.0000	9	217	11+00.0000	39	9
1209+50.000	91	546	12+50.0000	22	379	11+00.0000	191	0	16+00.0000	63	3	12+50.0000	30	146	11+50.0000	34	8
1210+00.000	96	590	13+00.0000	22	557	11+50.0000	204	0				13+00.0000	55	97	12+00.0000	36	5
						12+00.0000	144	1				13+50.0000	81	32	12+50.0000	45	2

5/28/99
00_MAY_2019_1122
C:\Users\jconroy\OneDrive\Documents\147000_RDY_CrossSection-Summary.dgn

8/23/99



PROJ. REFERENCE NO.
I-4700

SHEET NO.
X-1

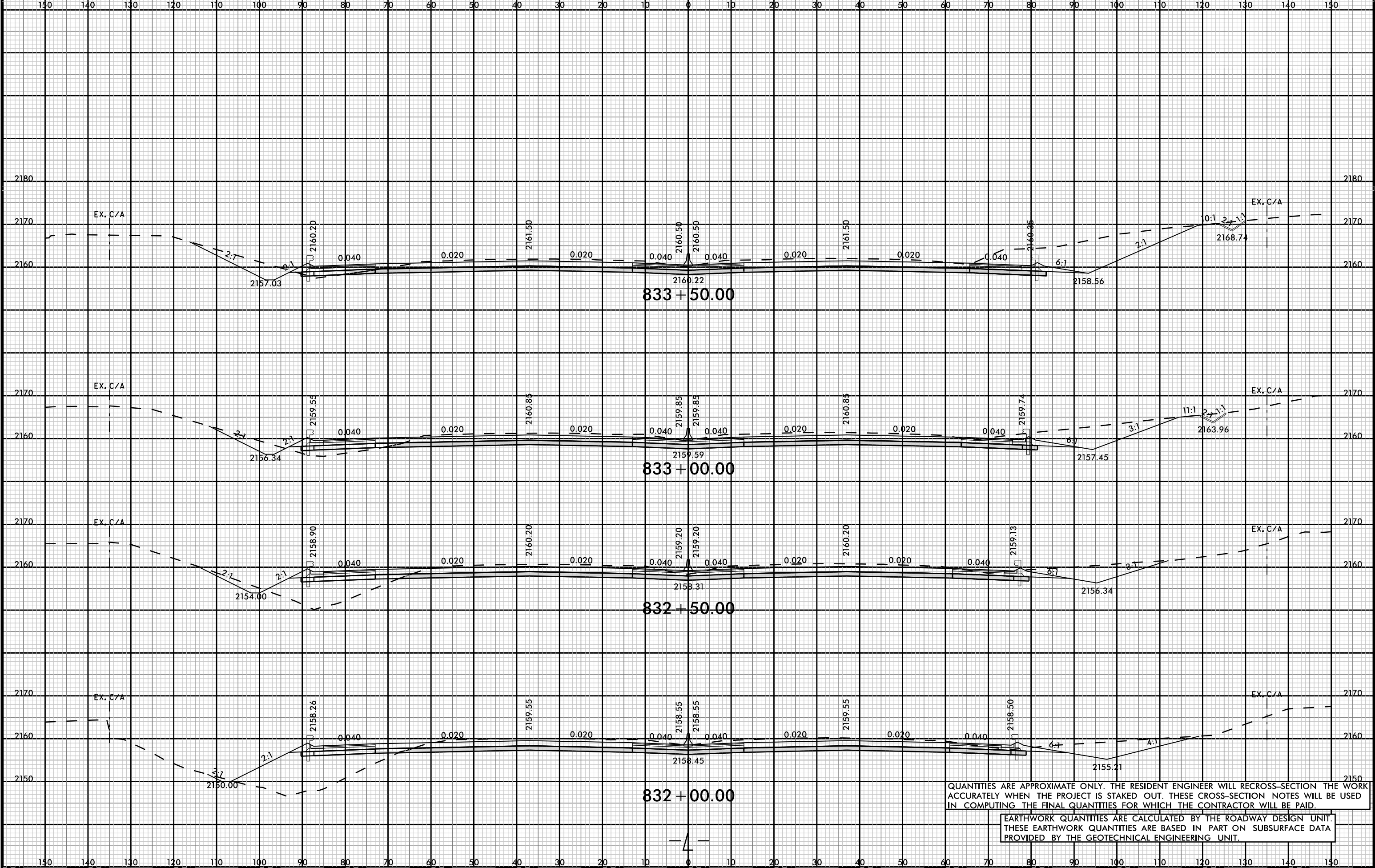

QUANTITIES ARE APPROXIMATE ONLY. THE RESIDENT ENGINEER WILL RE-CROSS-SECTION THE WORK ACCURATELY WHEN THE PROJECT IS STAKED OUT. THESE CROSS-SECTION NOTES WILL BE USED IN COMPUTING THE FINAL QUANTITIES FOR WHICH THE CONTRACTOR WILL BE PAID.

EARTHWORK QUANTITIES ARE CALCULATED BY THE ROADWAY DESIGN UNIT. THESE EARTHWORK QUANTITIES ARE BASED IN PART ON SUBSURFACE DATA PROVIDED BY THE GEOTECHNICAL ENGINEERING UNIT.

08-MAR-2019 12:38 PM
14700A-ROD-X-1.dgn
FINITB

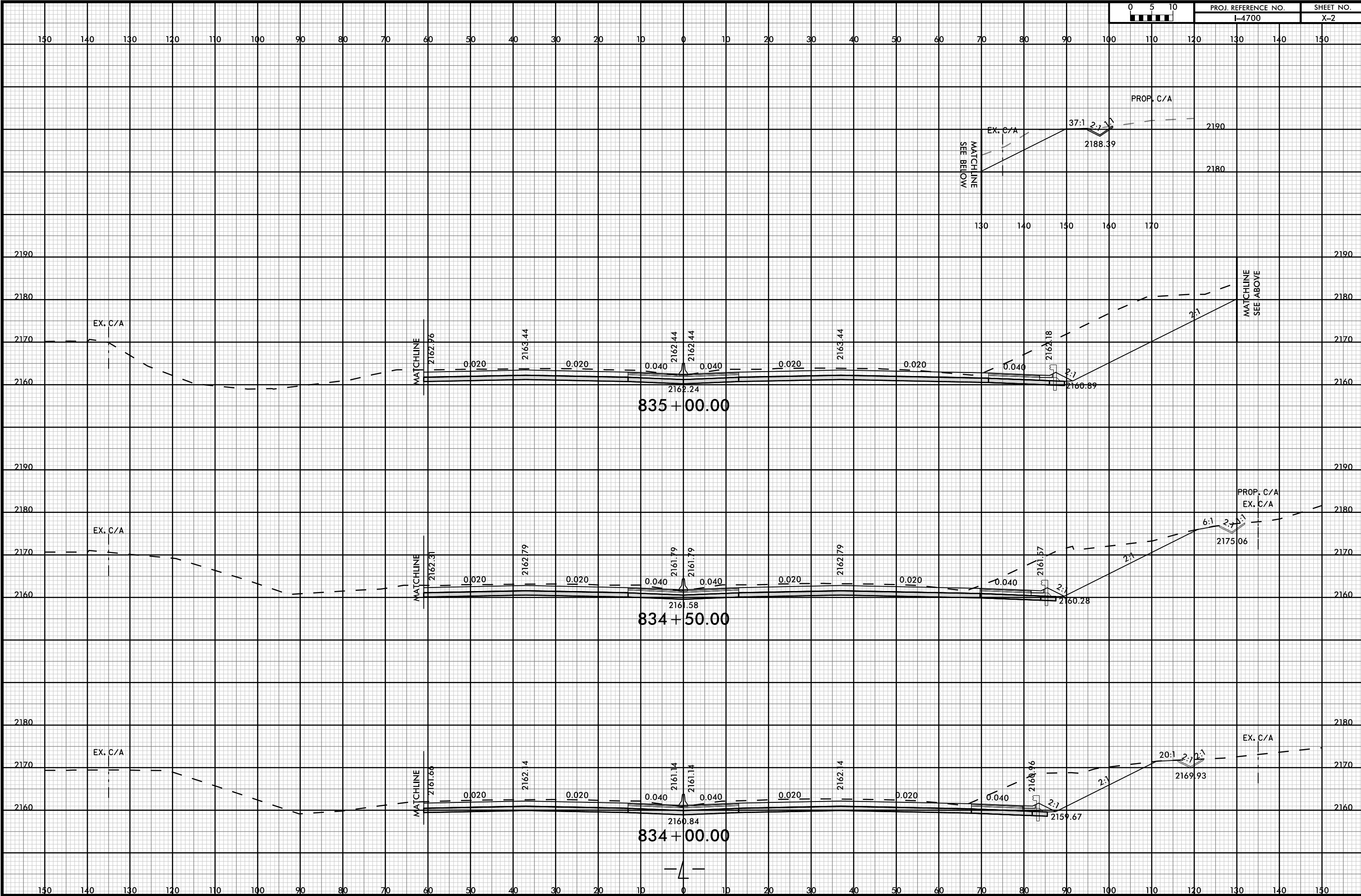
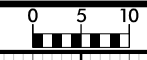

8/23/99



PROJ. REFERENCE NO.
I-4700

SHEET NO.
X-4

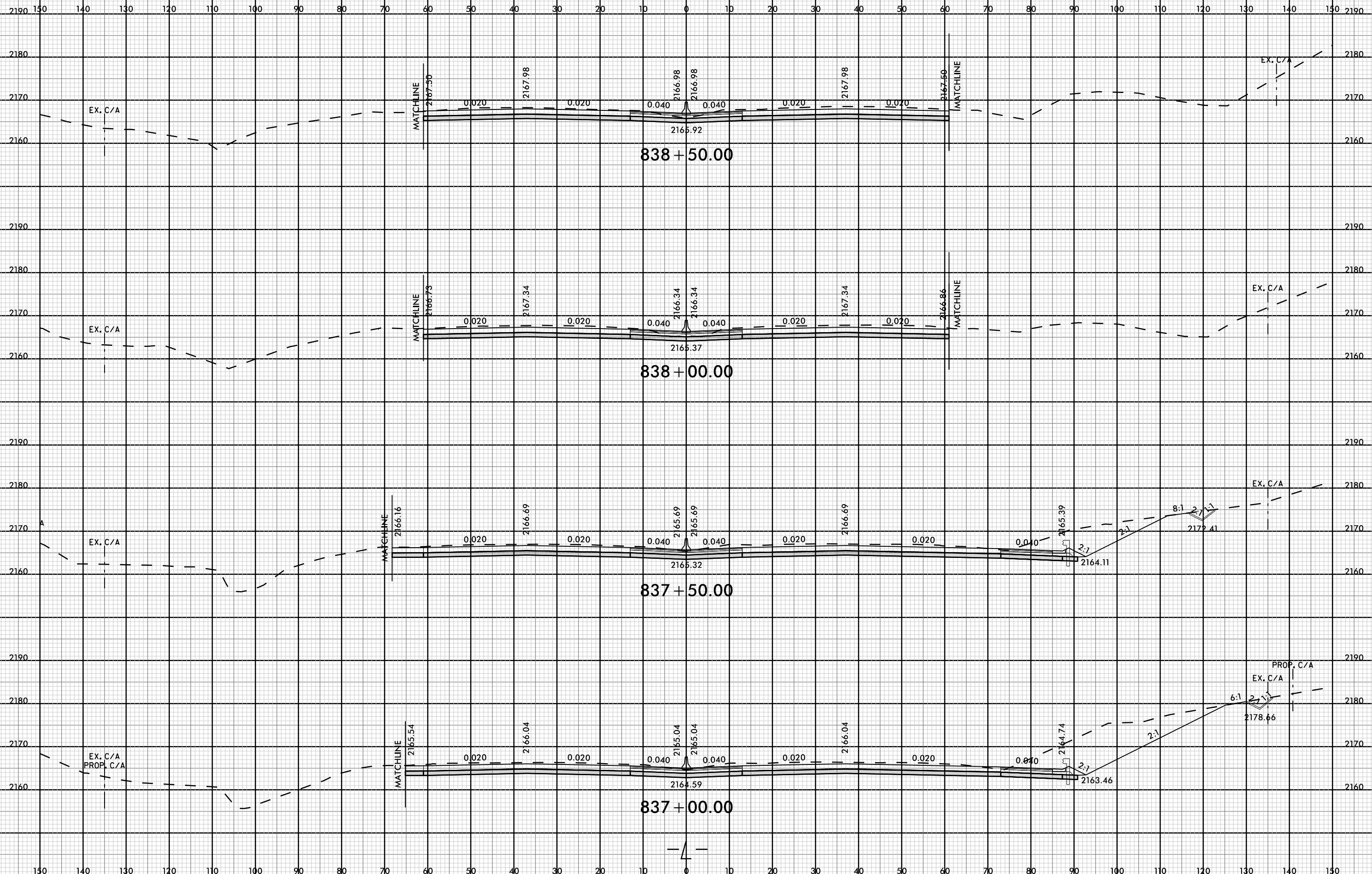

08-MAR-2019 12:38
14700A_F001_XFL_M.dgn
FINITB

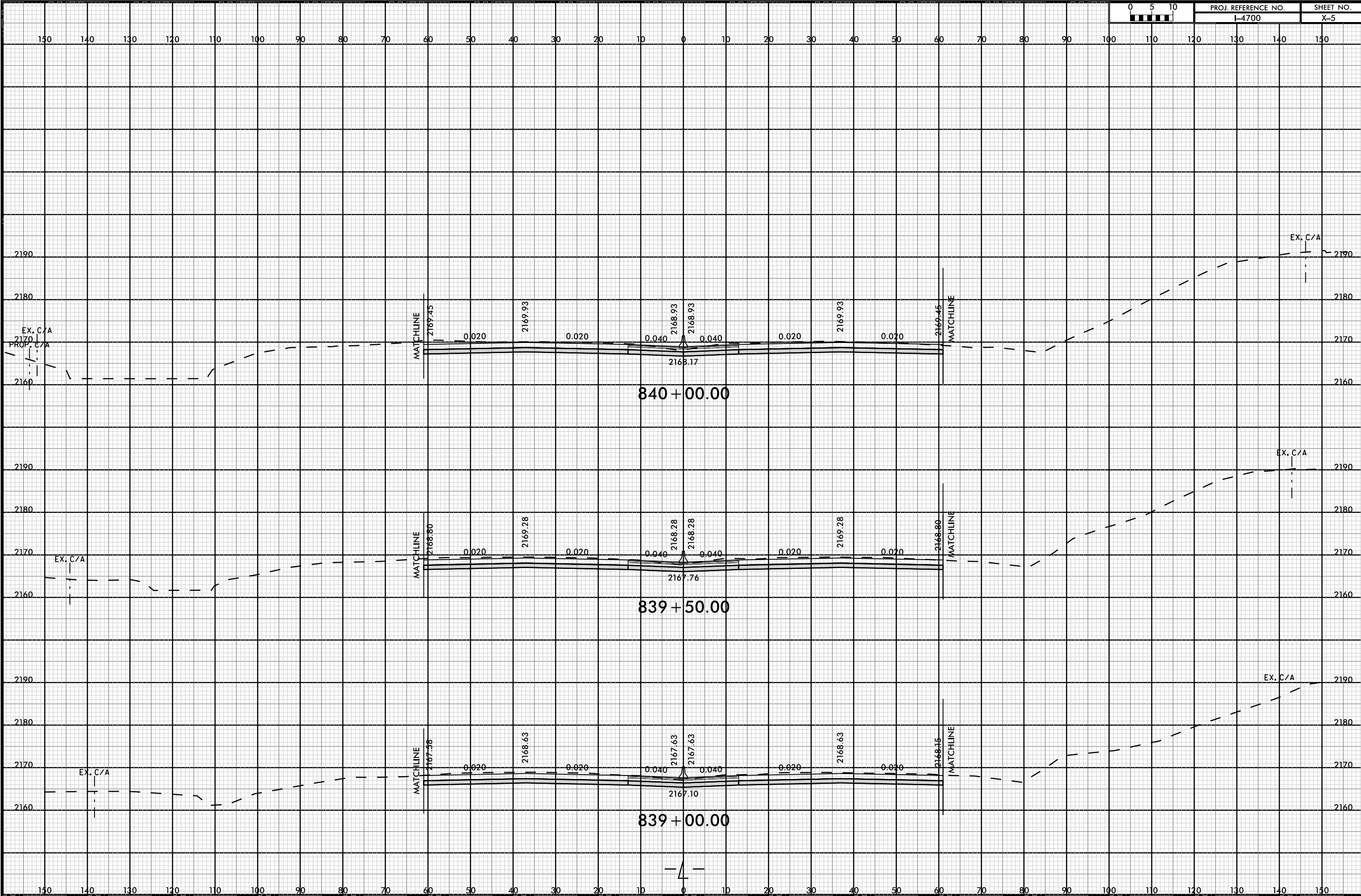

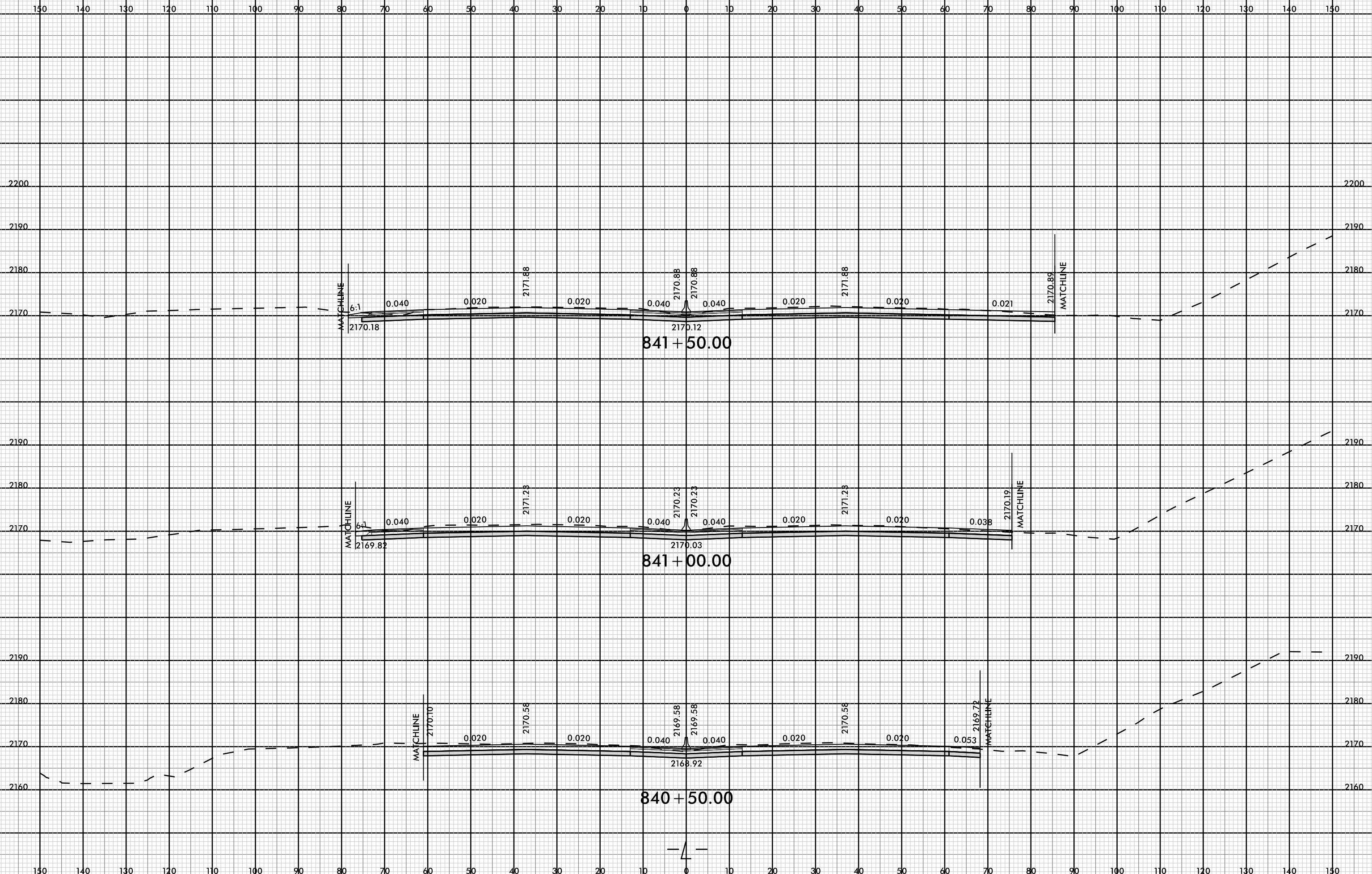

8/23/99



PROJ. REFERENCE NO.
I-4700

SHEET NO.
X-7

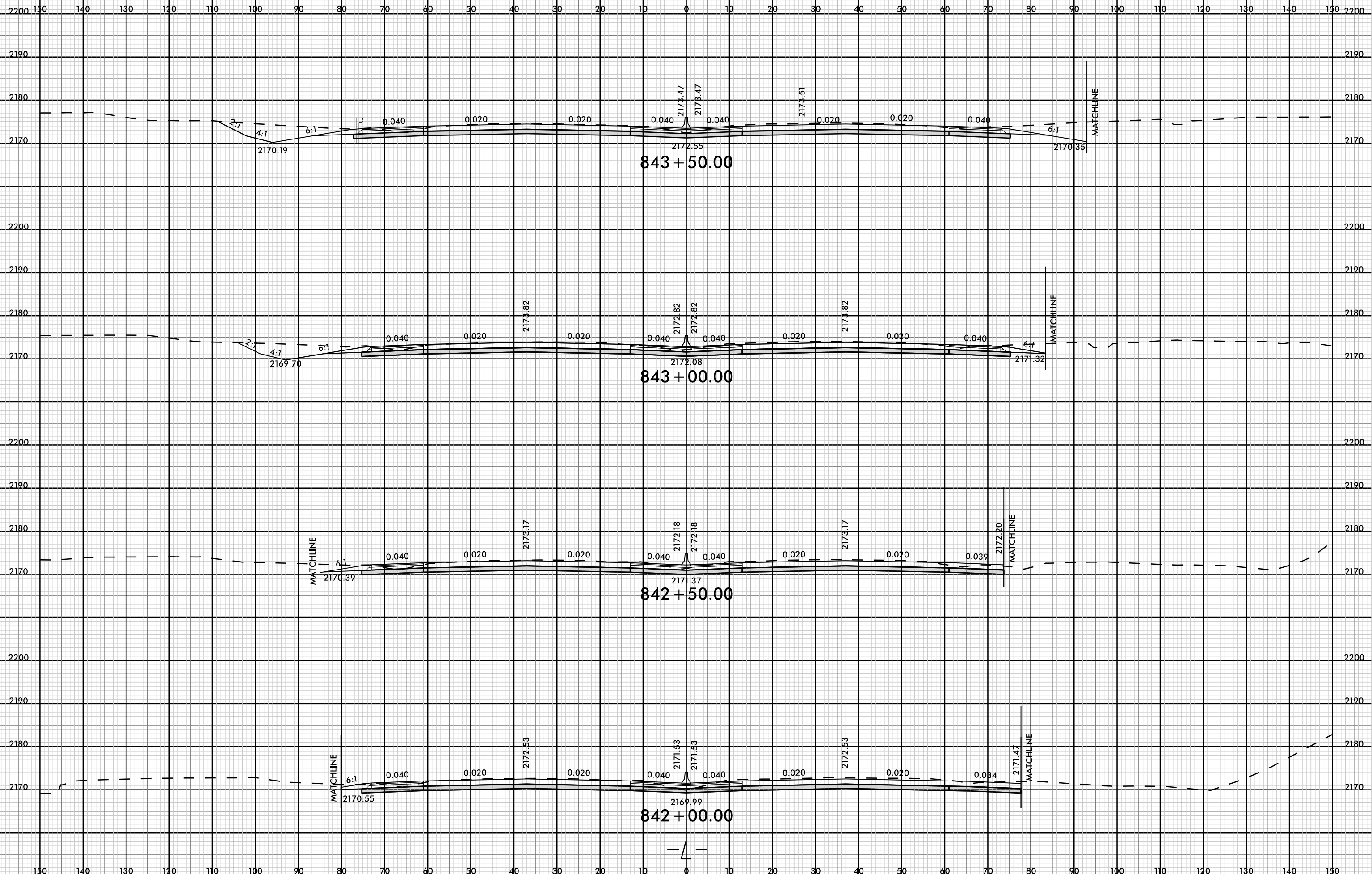

08-MAR-2019 12:38
I-4700A-ROAD-X-7-FL-M.dgn
FNITB

8/23/99



PROJ. REFERENCE NO.
I-4700

SHEET NO.
X-8

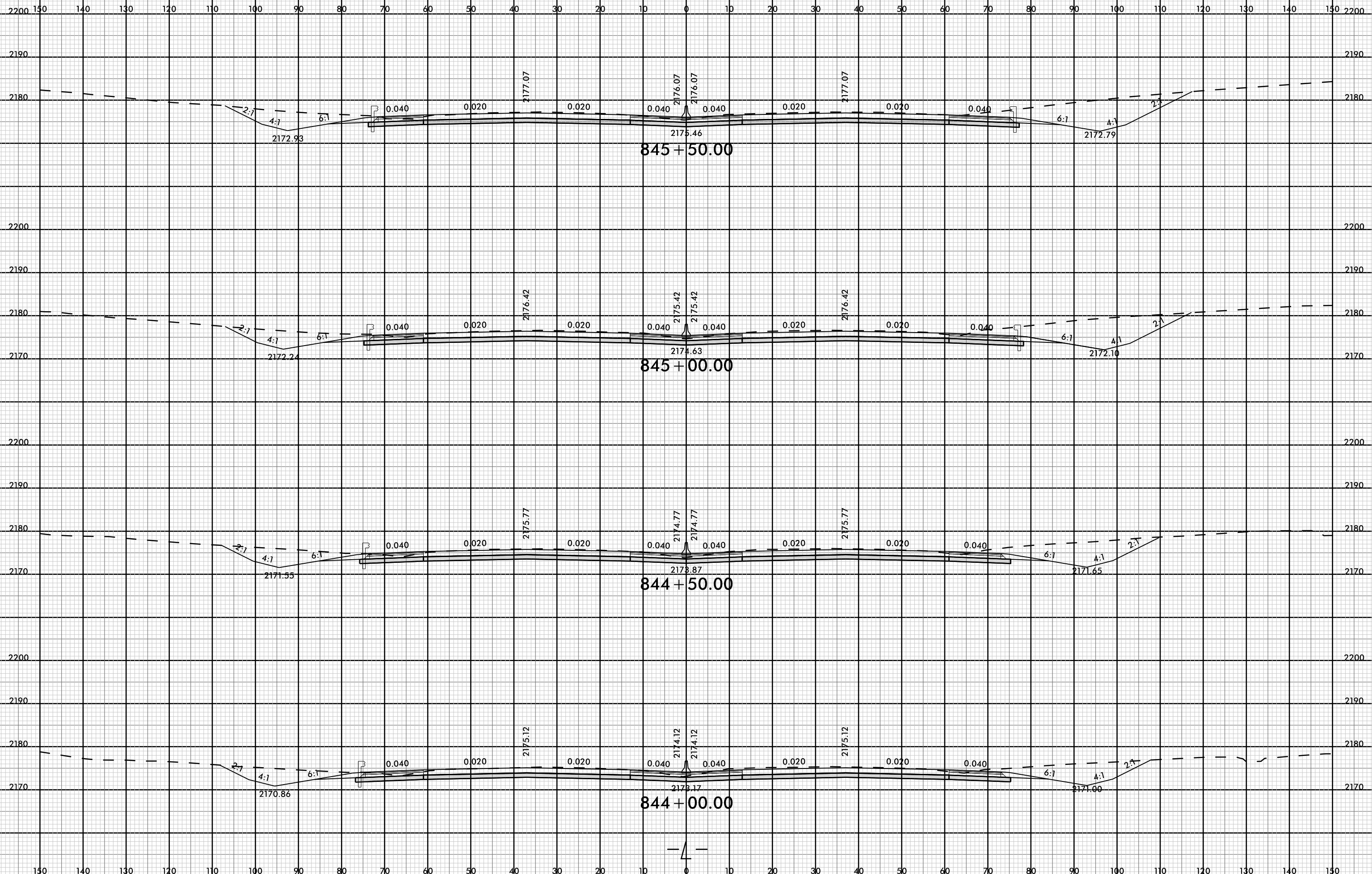

08-MAR-2019 12:38
I-4700A-ROAD-XFL-M.dgn
FNITB

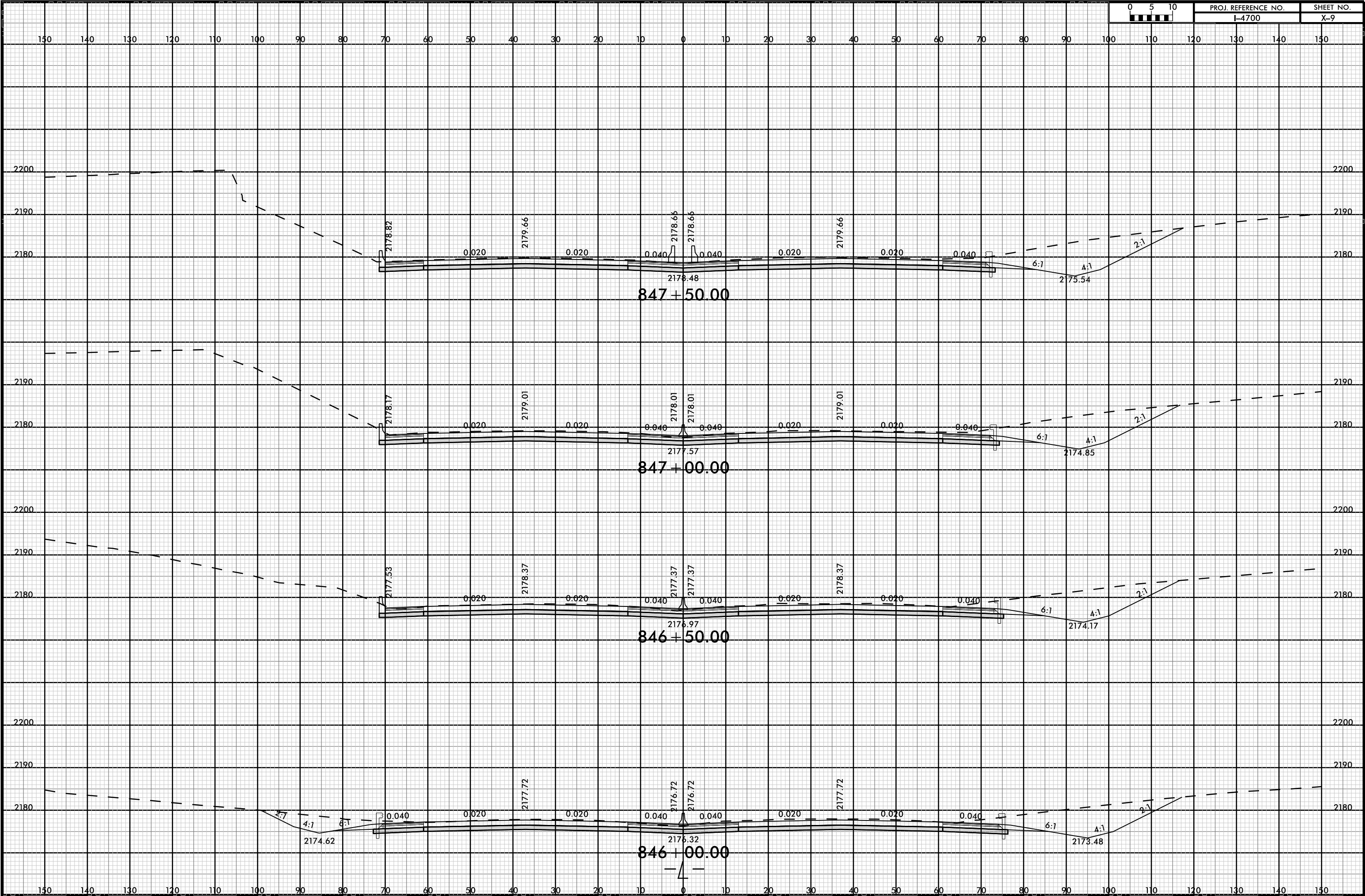

8/23/99



PROJ. REFERENCE NO.
I-4700

SHEET NO.
X-10

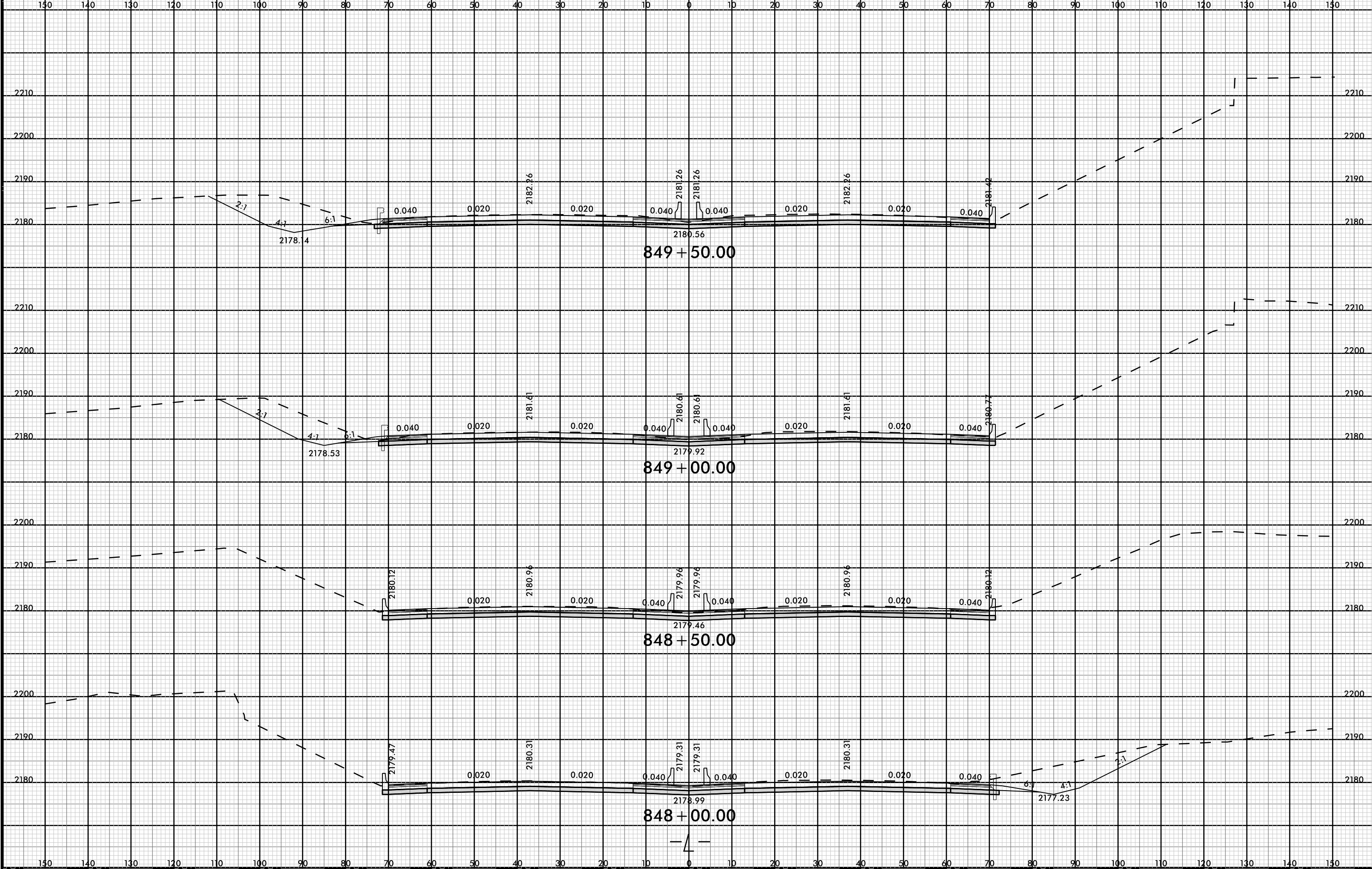

08-MAR-2009 12:38
I-4700A_F001_XFL.ML.dgn
FNITB

8/23/99



PROJ. REFERENCE NO.
I-4700

SHEET NO.
X-11

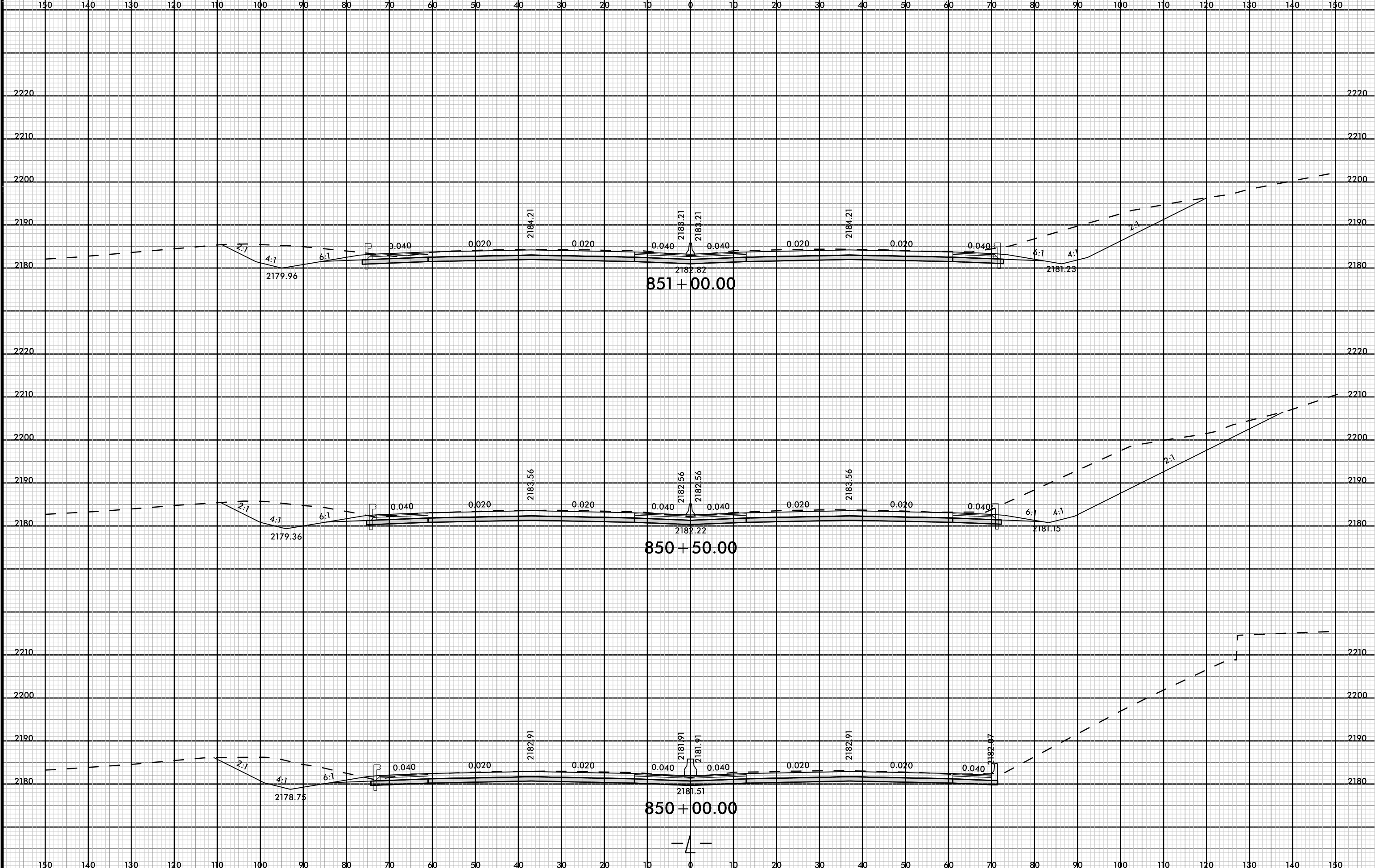

08-MAR-2019 12:39
I-4700A_F01_VFL_M.dgn
FNITB

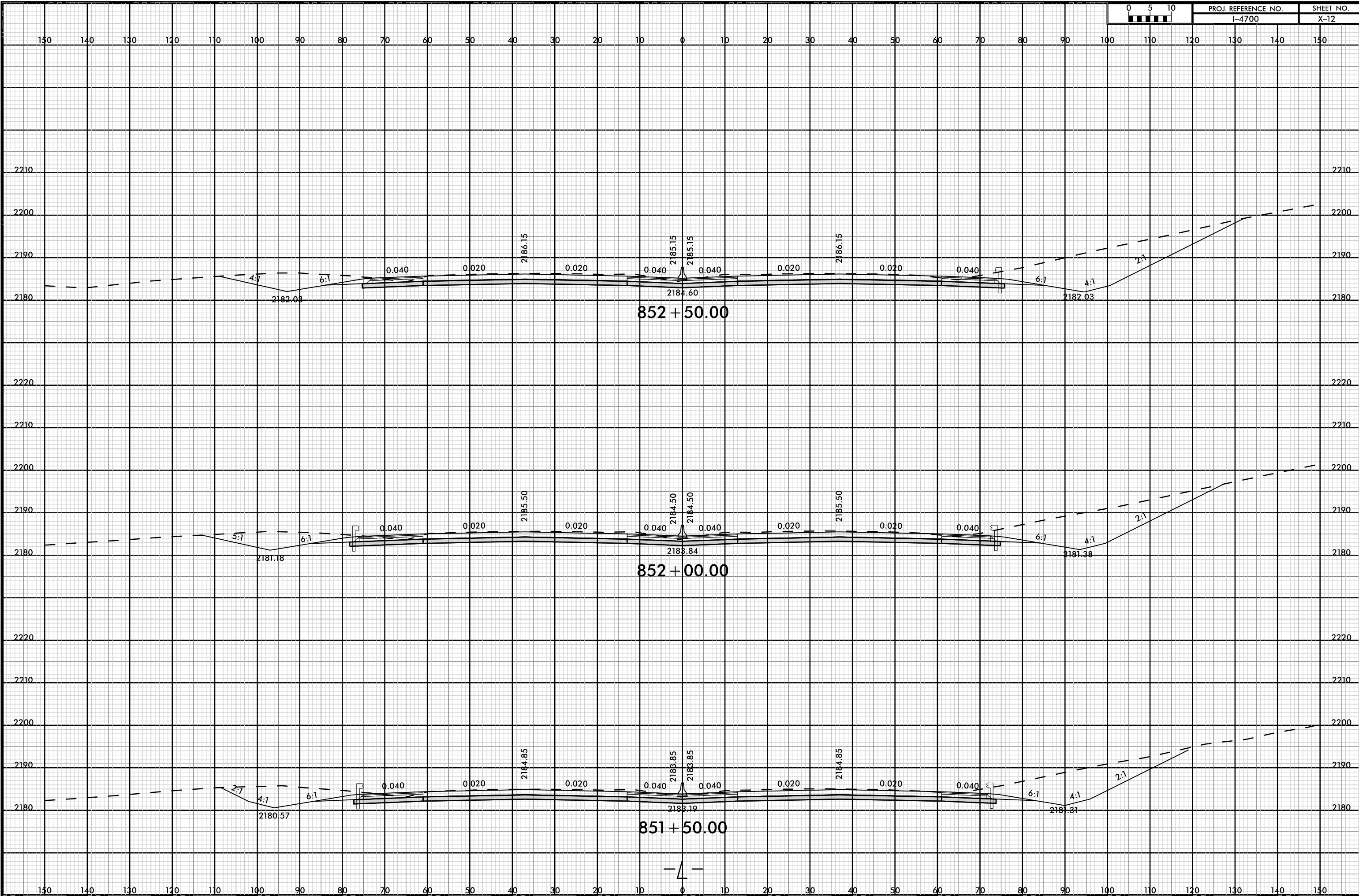

8/23/99

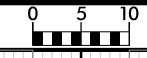

PROJ. REFERENCE NO.
I-4700

SHEET NO.
X-13

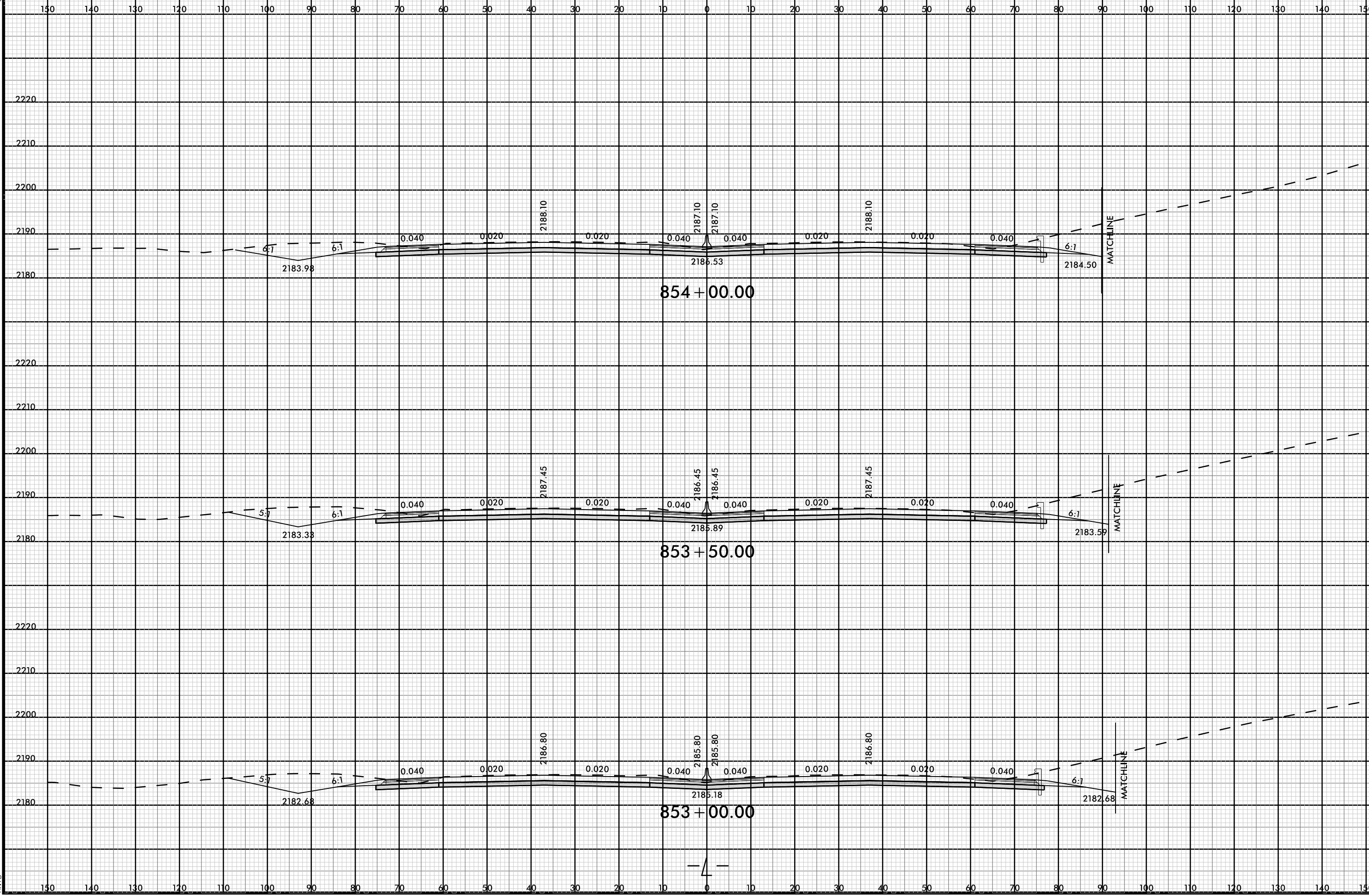

08-MAR-2019 12:33
I-4700A-ROD-XFL-ML.dgn
FNITB

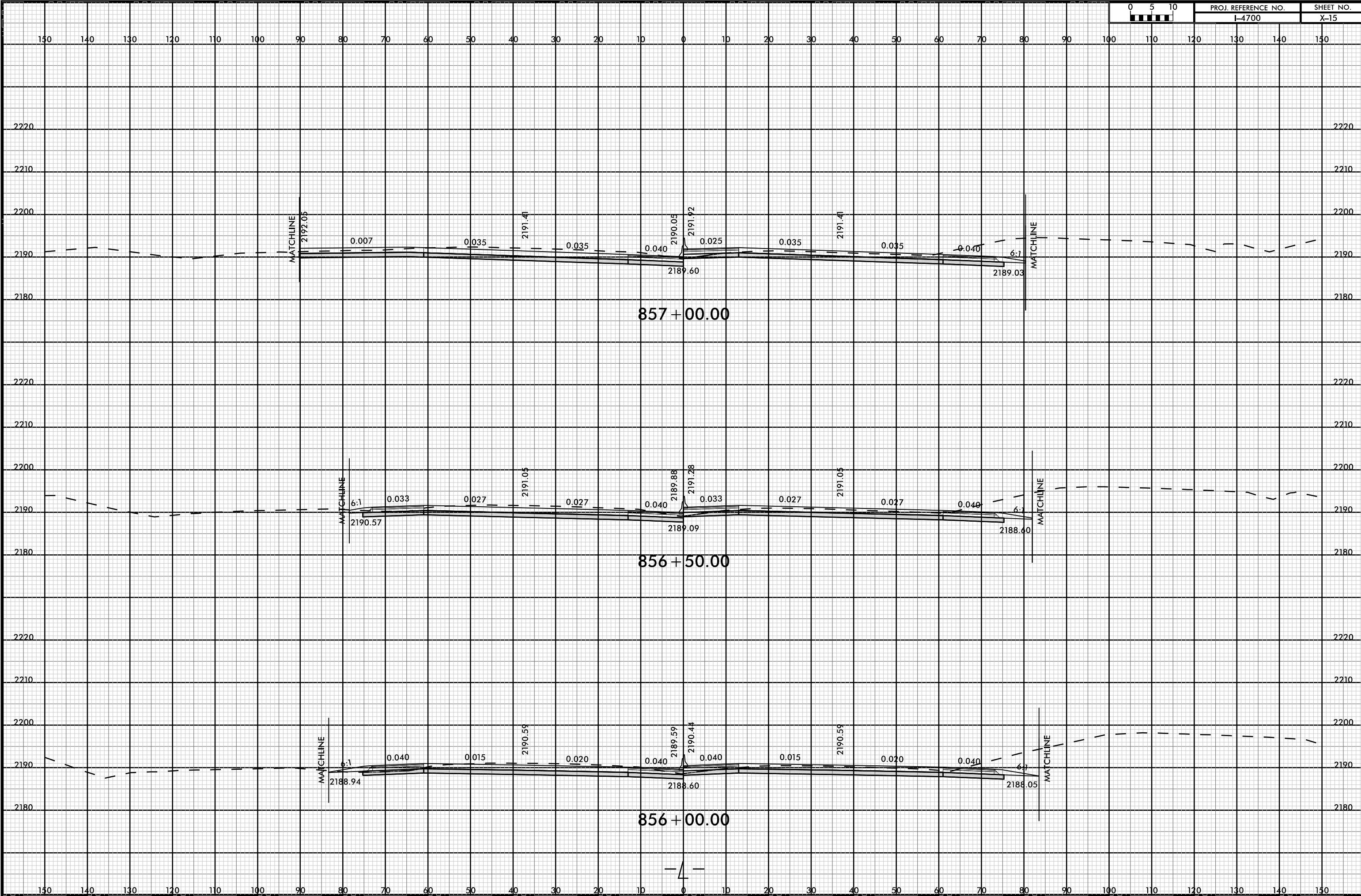

8/23/99

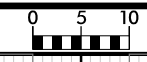

PROJ. REFERENCE NO.	SHEET NO.
I-4700	X-16

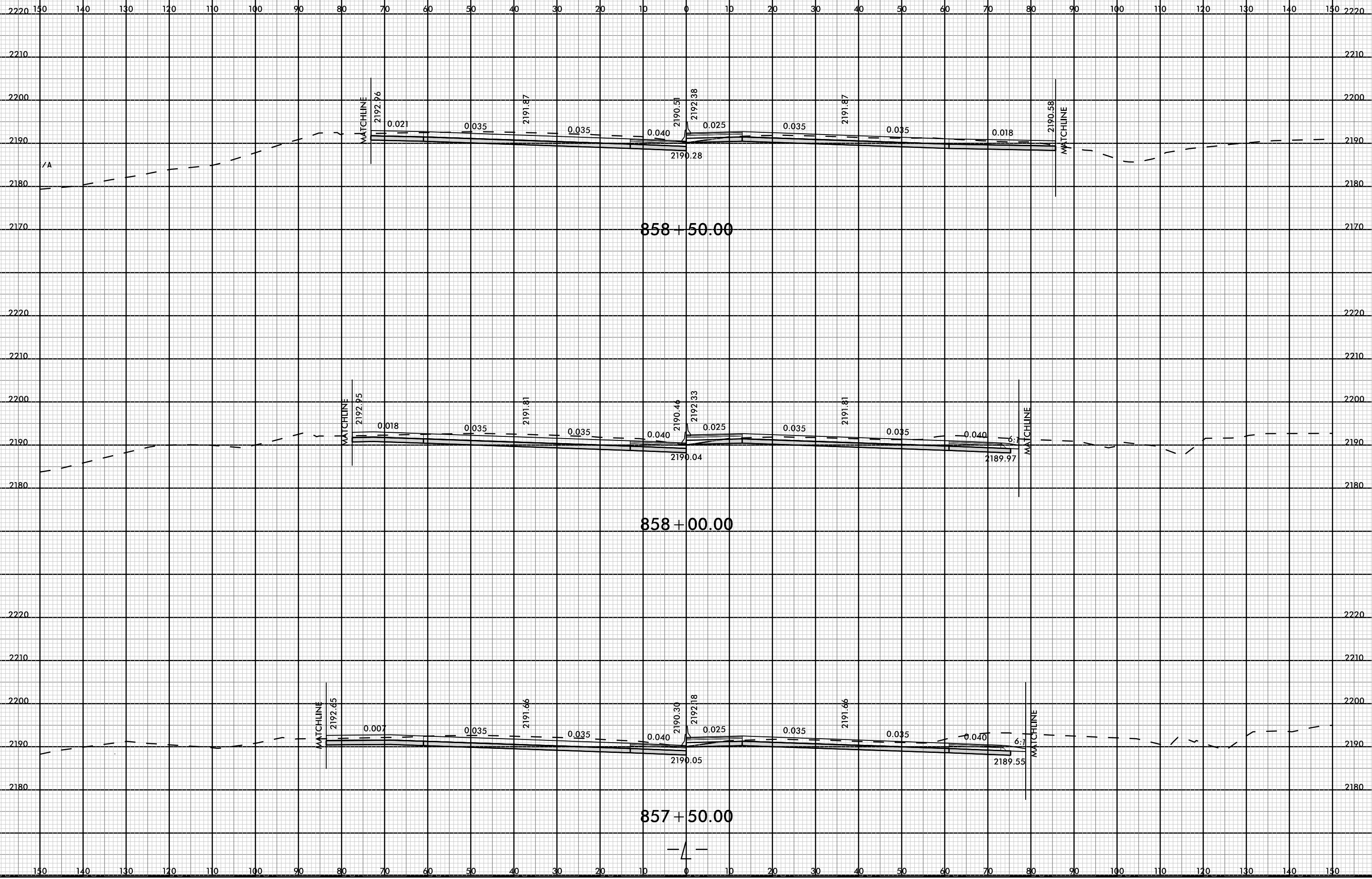

08-MAR-2019 12:39
I4700A_F01_XFL.ML.dgn
FNITB

8/23/99

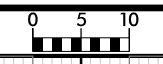

PROJ. REFERENCE NO.	SHEET NO.
I-4700	X-17

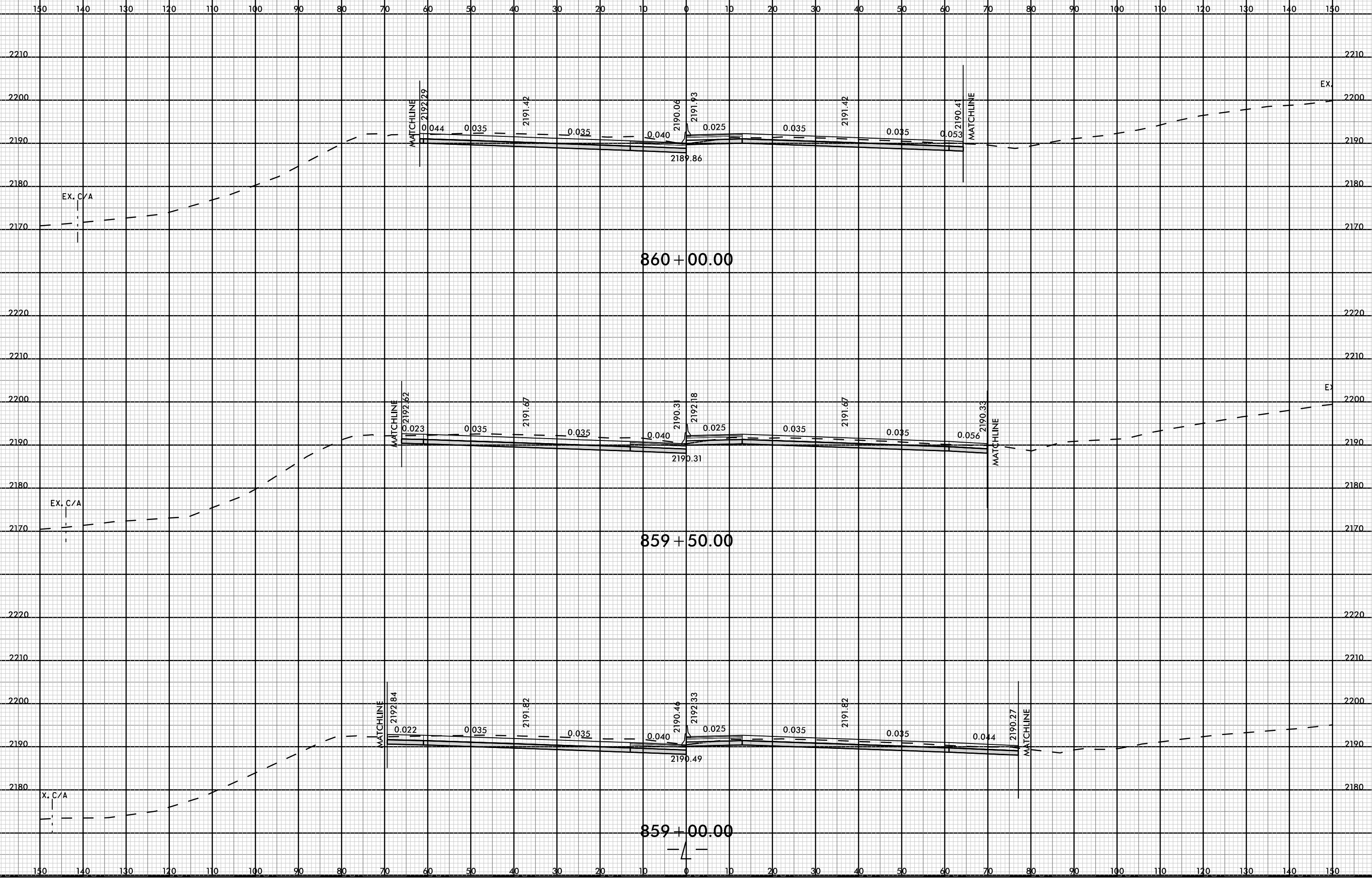

08-MAR-2019 12:39
I-4700A-ROD-XFL.ML.dgn
FNITB

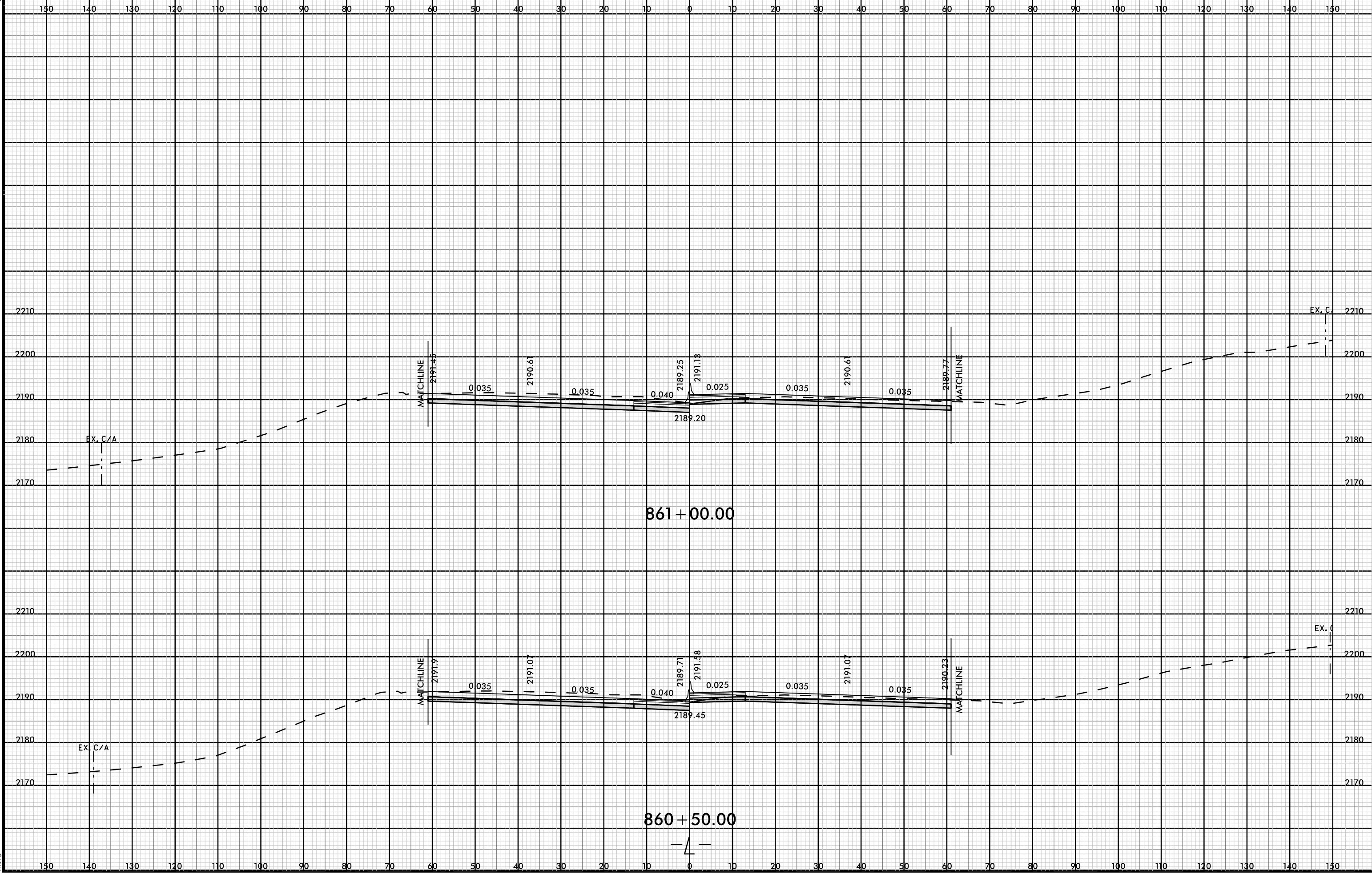
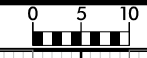

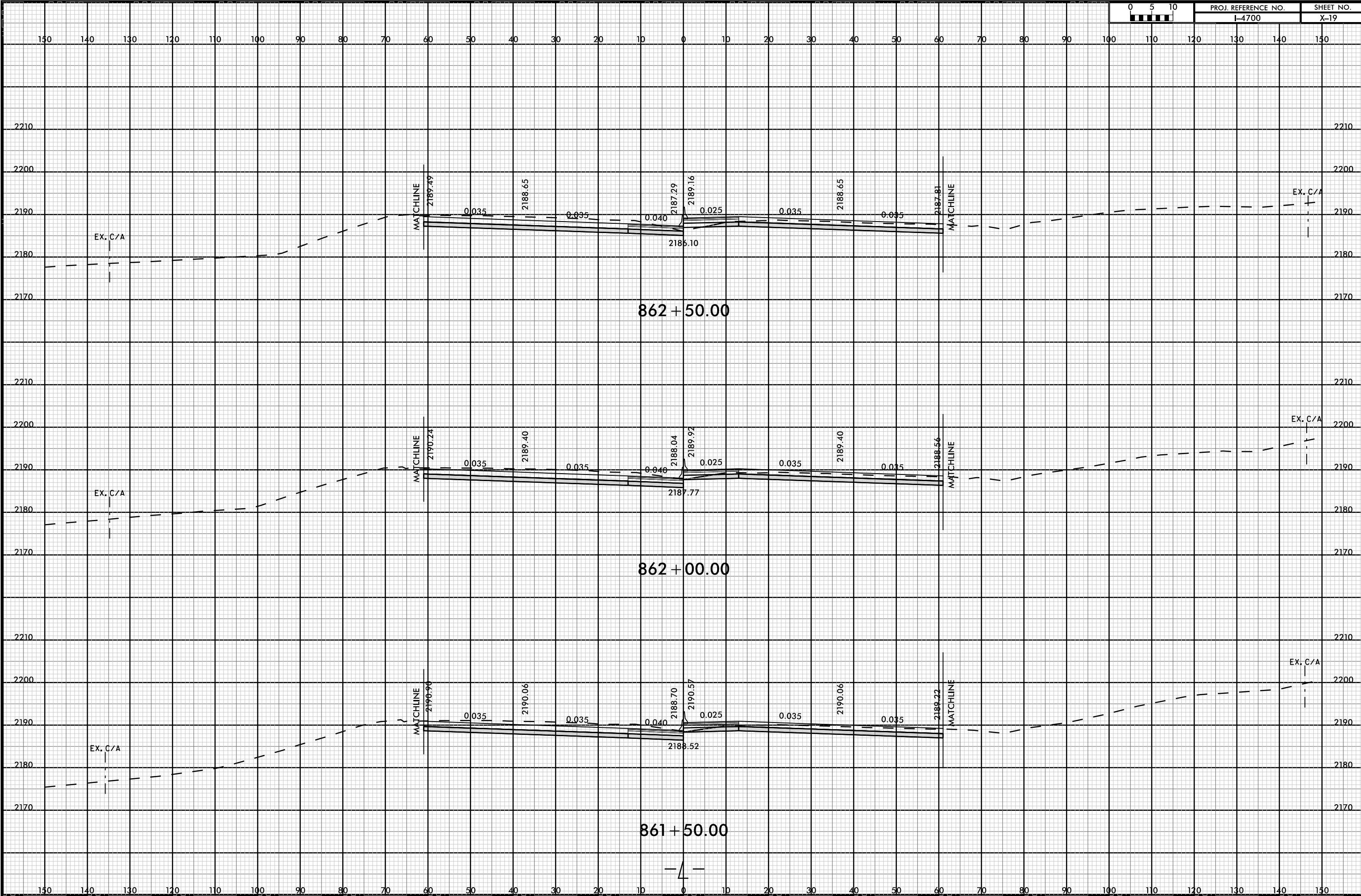

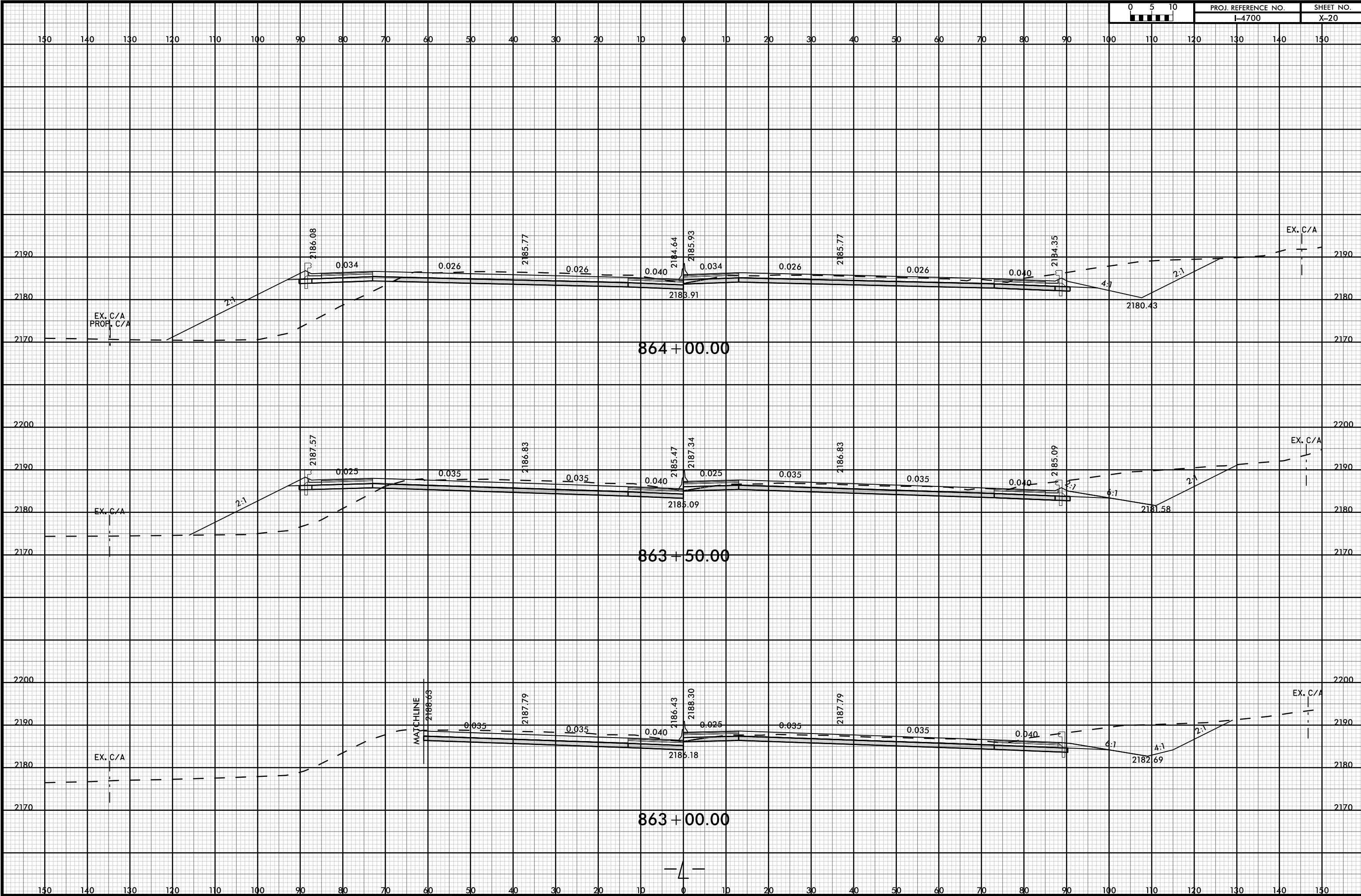

8/23/99



PROJ. REFERENCE NO.	SHEET NO.
I-4700	X-21

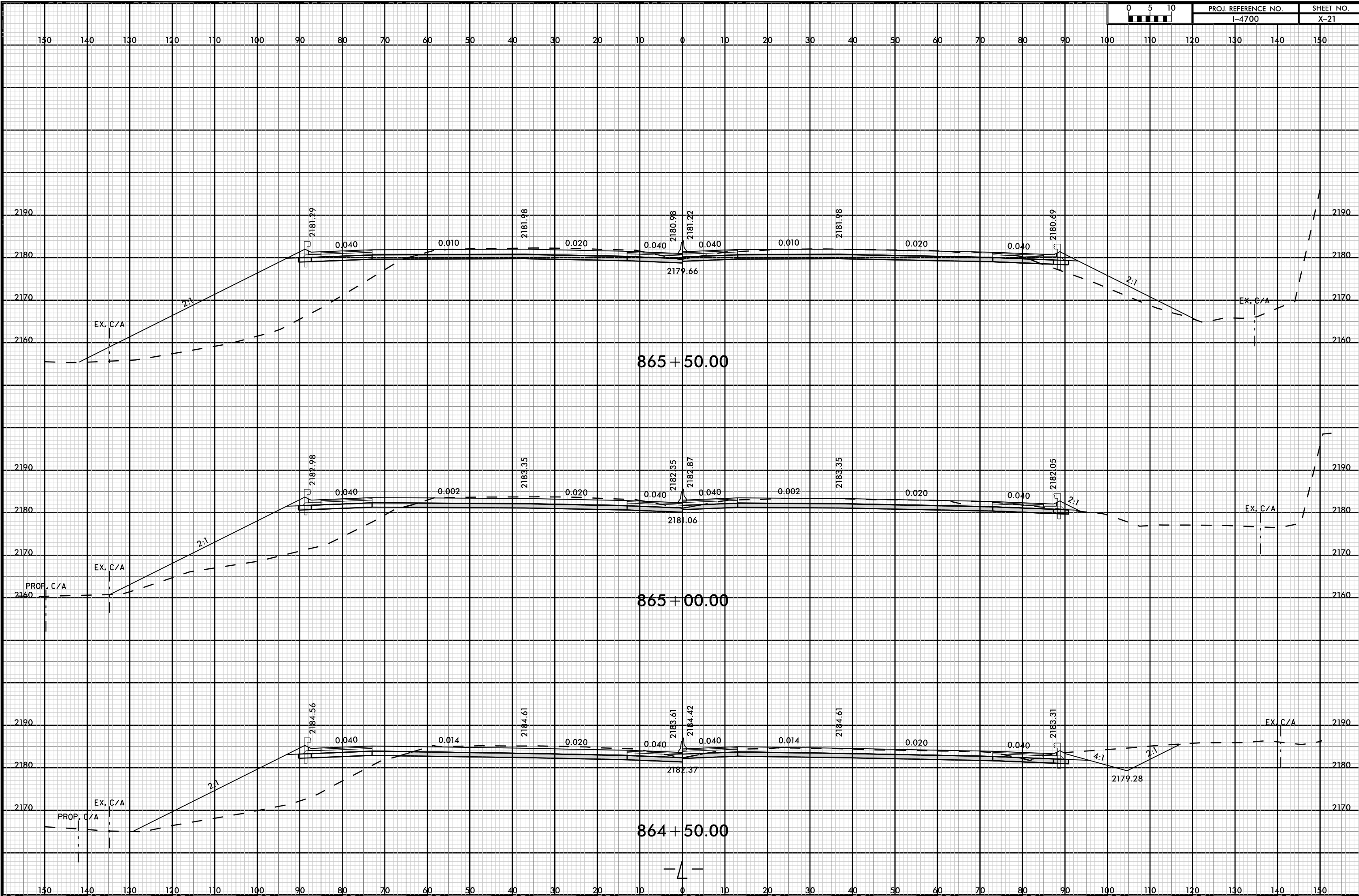

08-MAR-2009 12:39
I-4700A-ROD-XFL.ML.dgn
FNITB

8/23/99



PROJ. REFERENCE NO.
I-4700

SHEET NO.
X-22

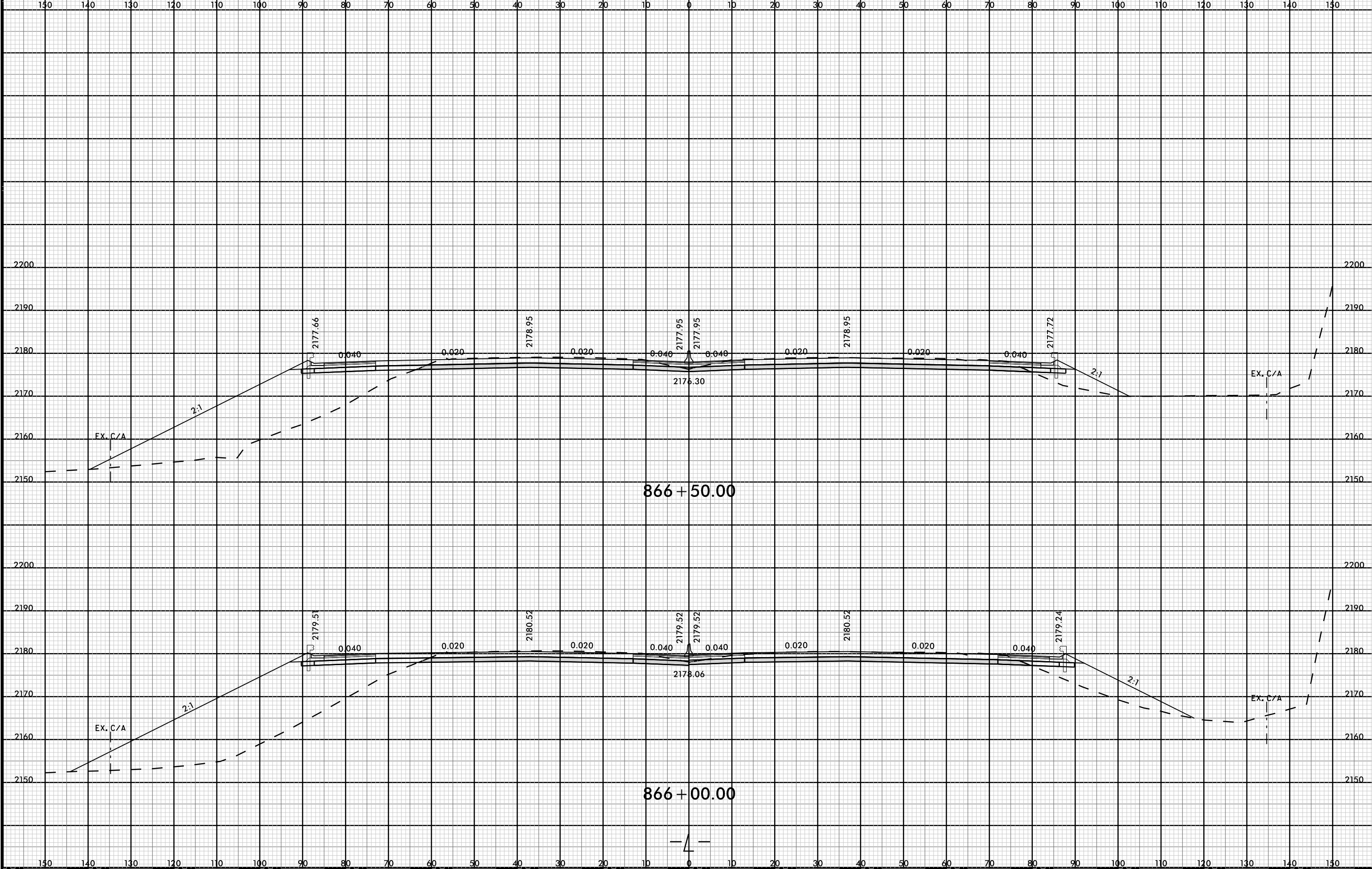

08-MAR-2019 12:39
I:\4700A\RDY_XFL.ML.dgn
FNITB

8/23/99



PROJ. REFERENCE NO.
I-4700

SHEET NO.
X-23

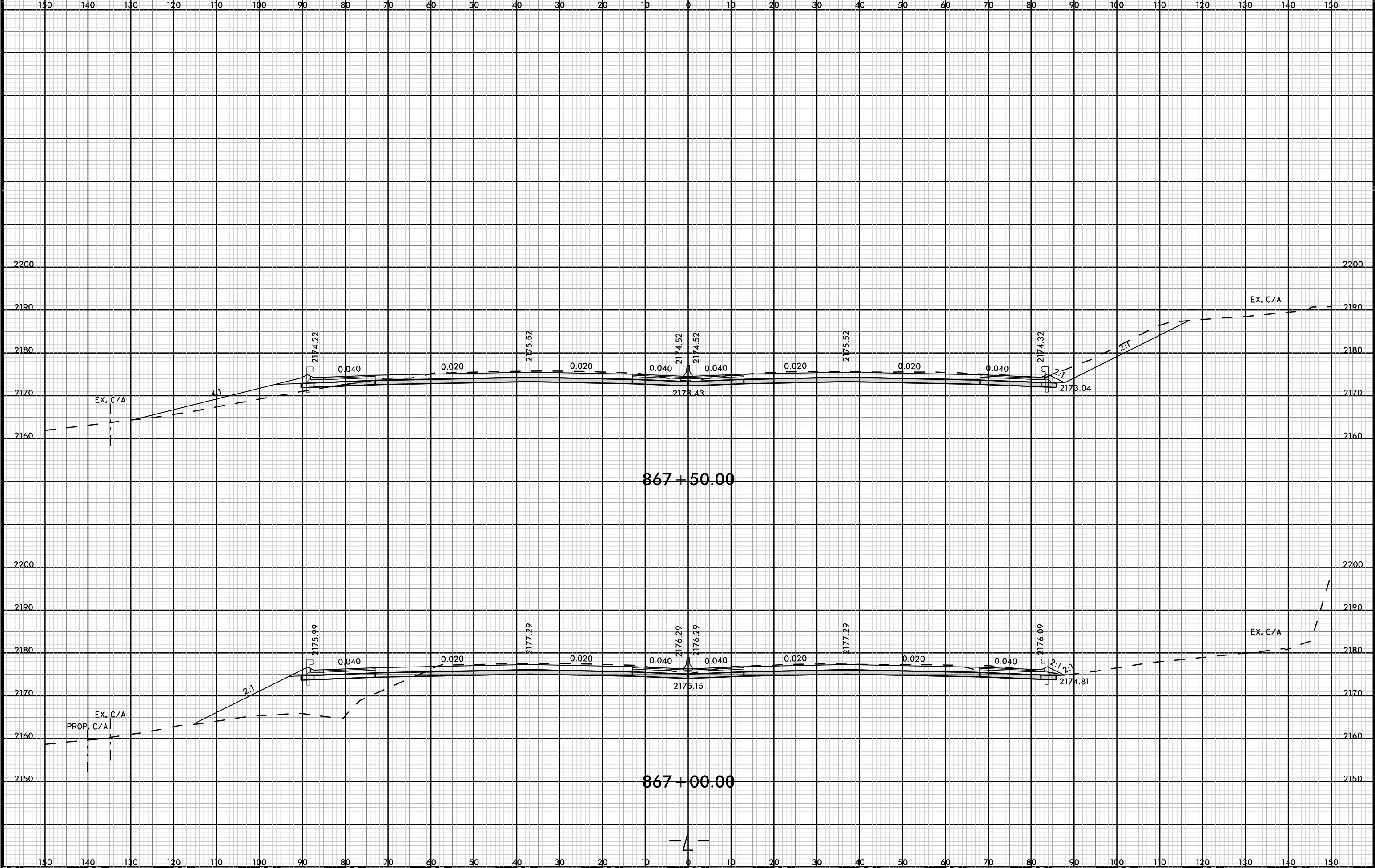

08-MAR-2009 12:39
I-4700A-ROD-XFL.MXD
FINISH

8/23/99



PROJ. REFERENCE NO.	SHEET NO.
I-4700	X-24

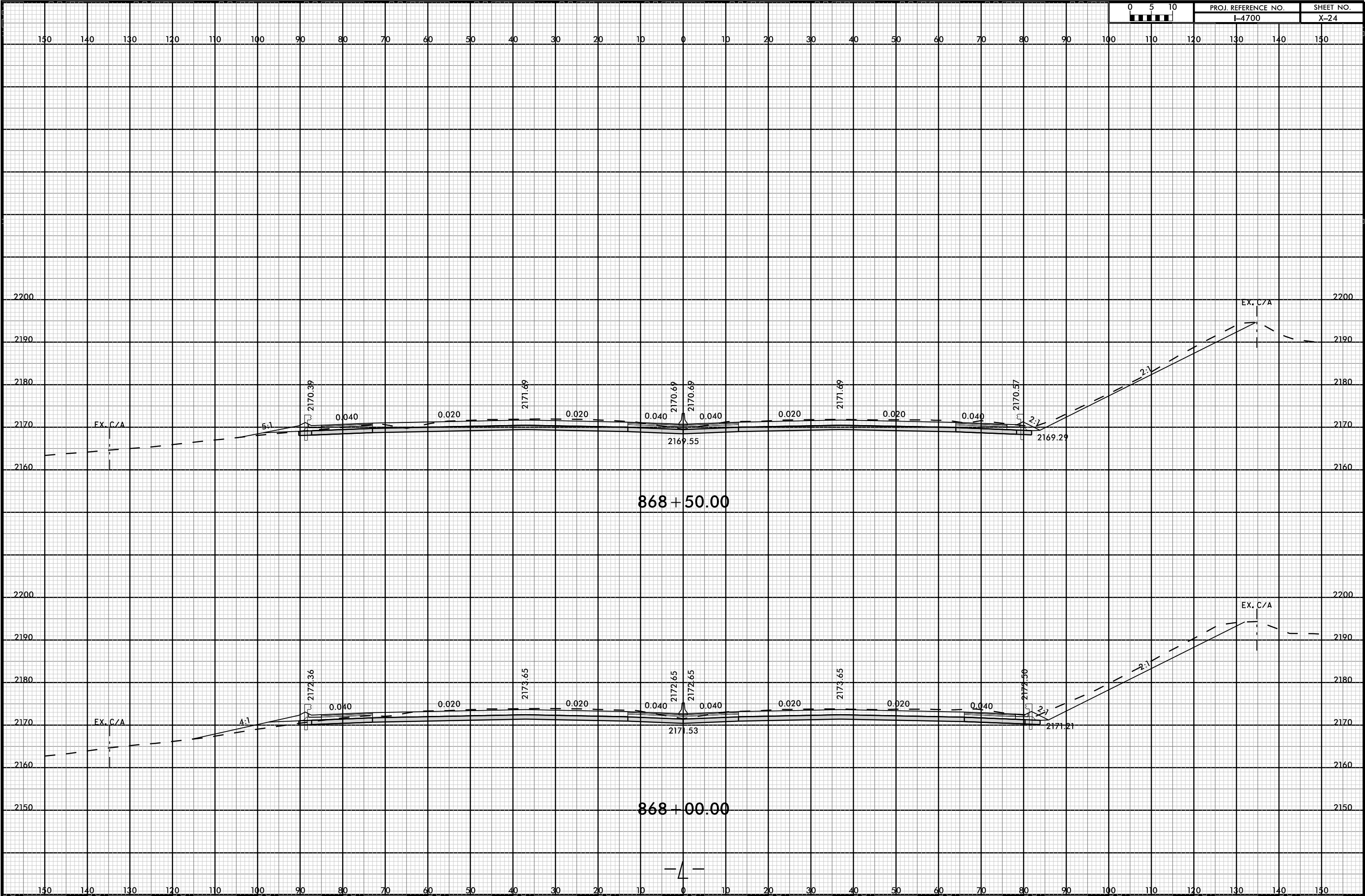

08-MAR-2009 12:39
I-4700A_R01_XFL.ML.dgn
FNITB

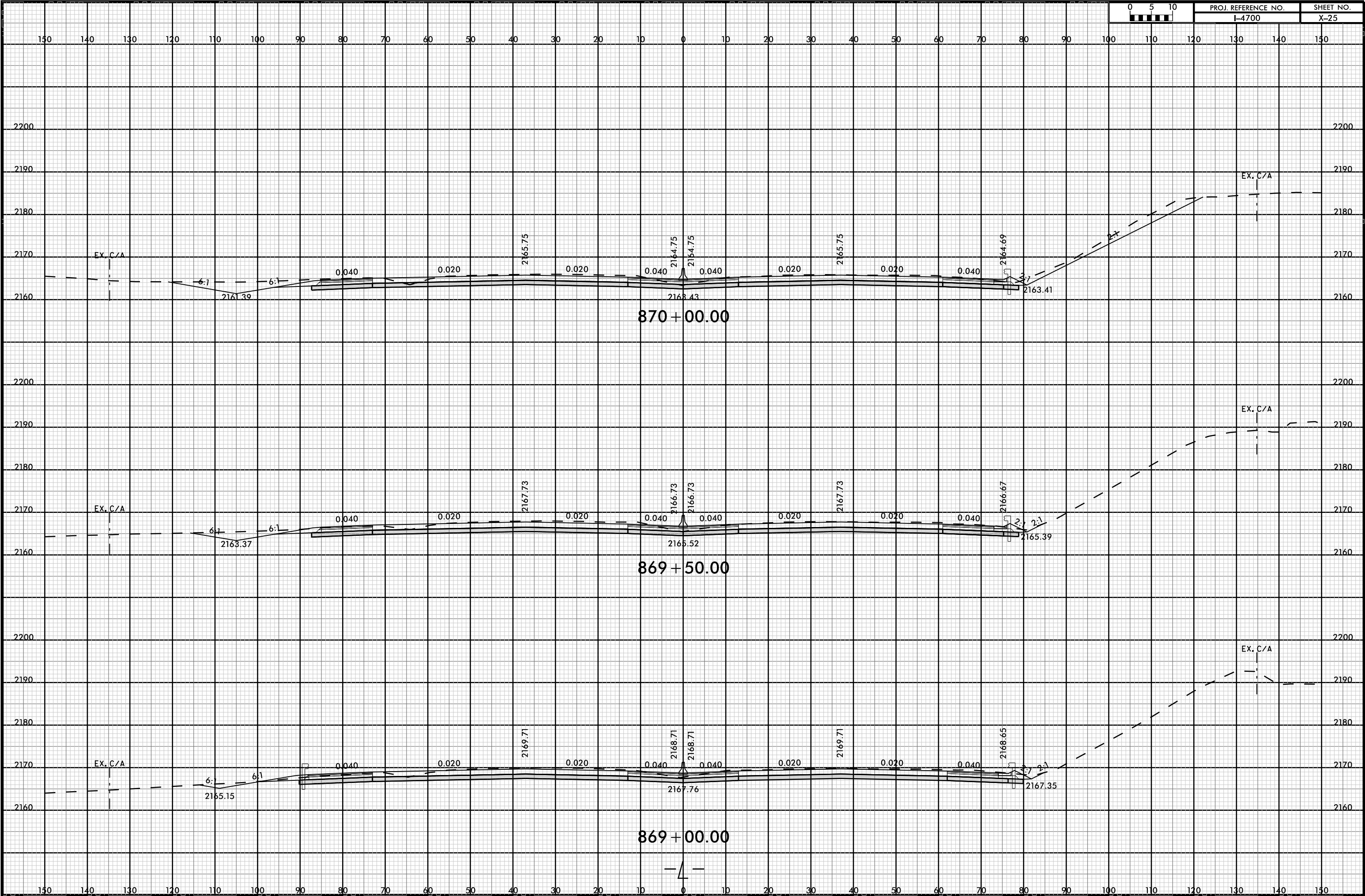

8/23/99



PROJ. REFERENCE NO.	SHEET NO.
I-4700	X-26

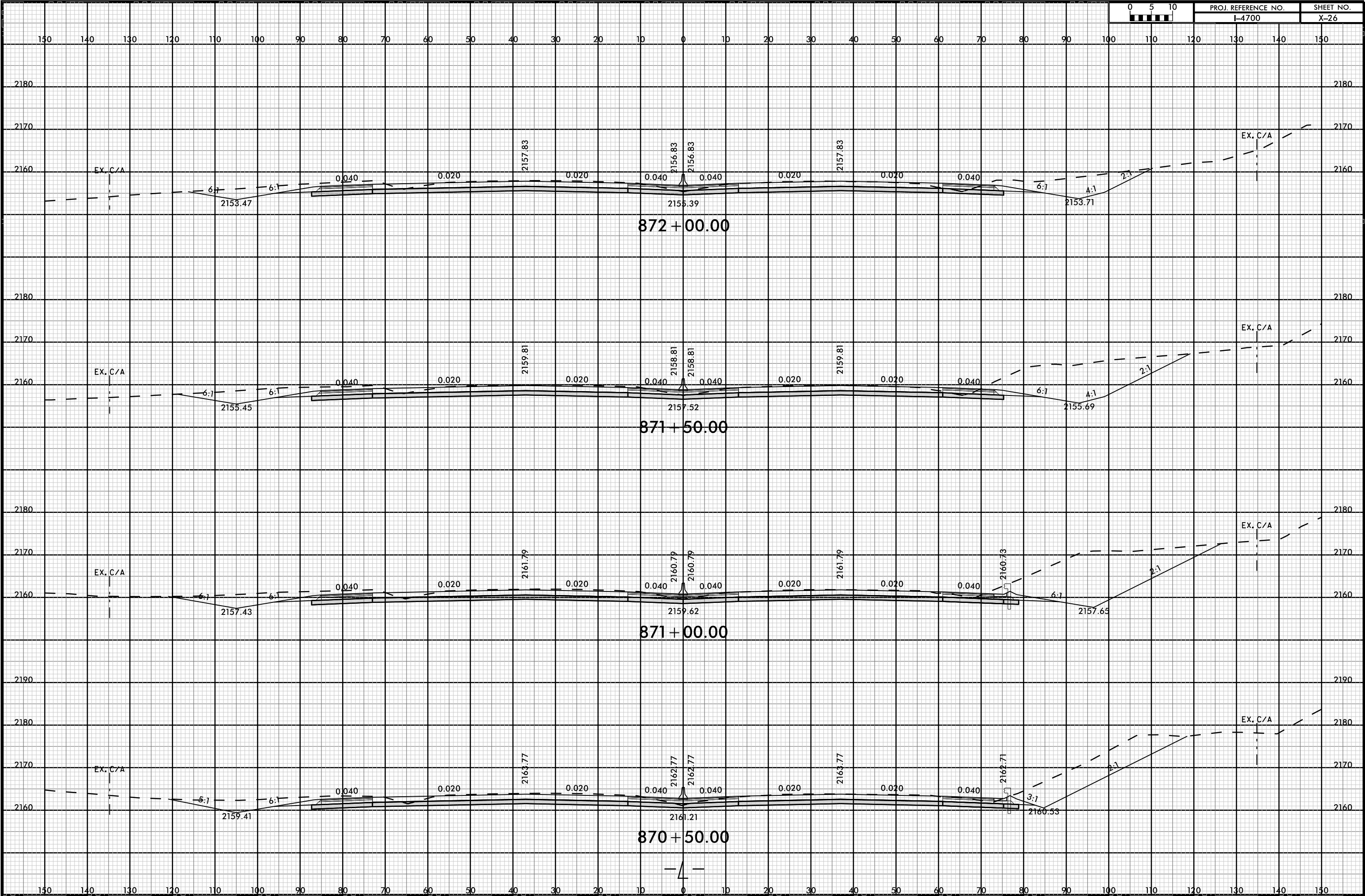

08-MAR-2019 12:33
I-4700A-RD-Y-XFL-M.dgn
FINITB

8/23/99



PROJ. REFERENCE NO.
I-4700

SHEET NO.
X-27

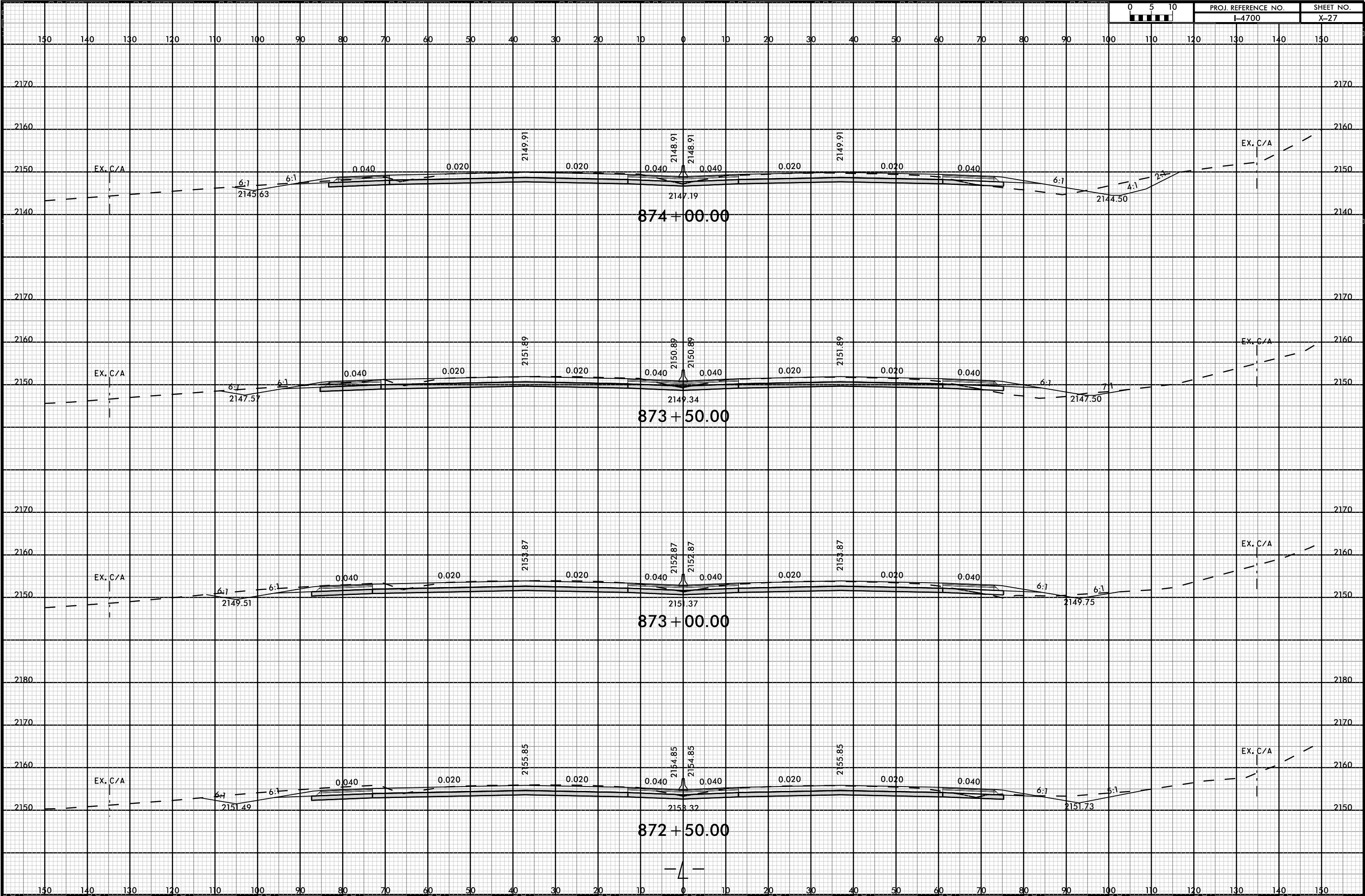

08-MAR-2019 12:39
I-4700A-ROD-XFL-ML.dgn
FNITB

8/23/99



PROJ. REFERENCE NO.
I-4700

SHEET NO.
X-28

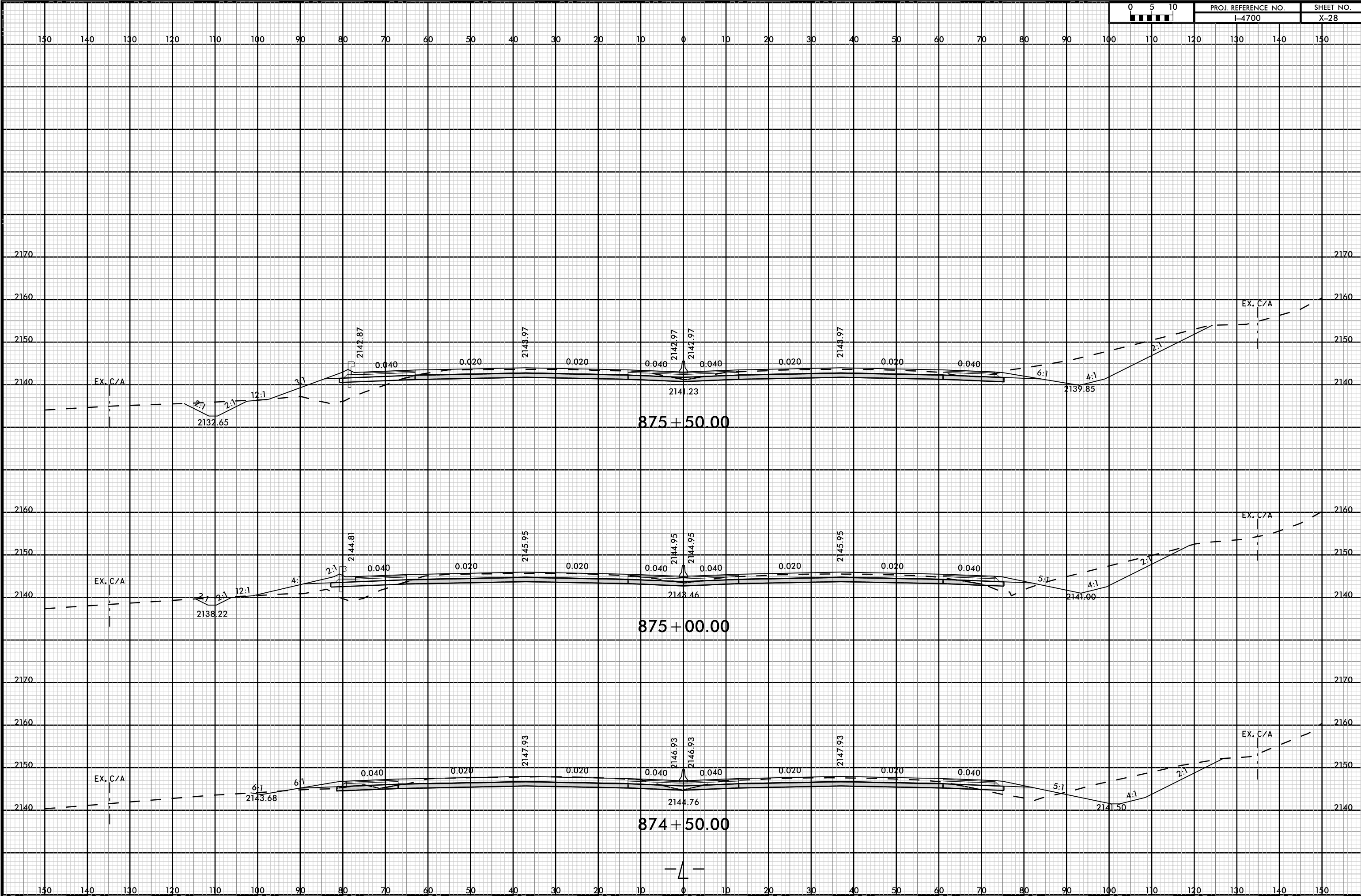

08-MAR-2009 12:39
I-4700A_F001_XFL_M.dgn
FNITB

8/23/99



PROJ. REFERENCE NO.	SHEET NO.
I-4700	X-29

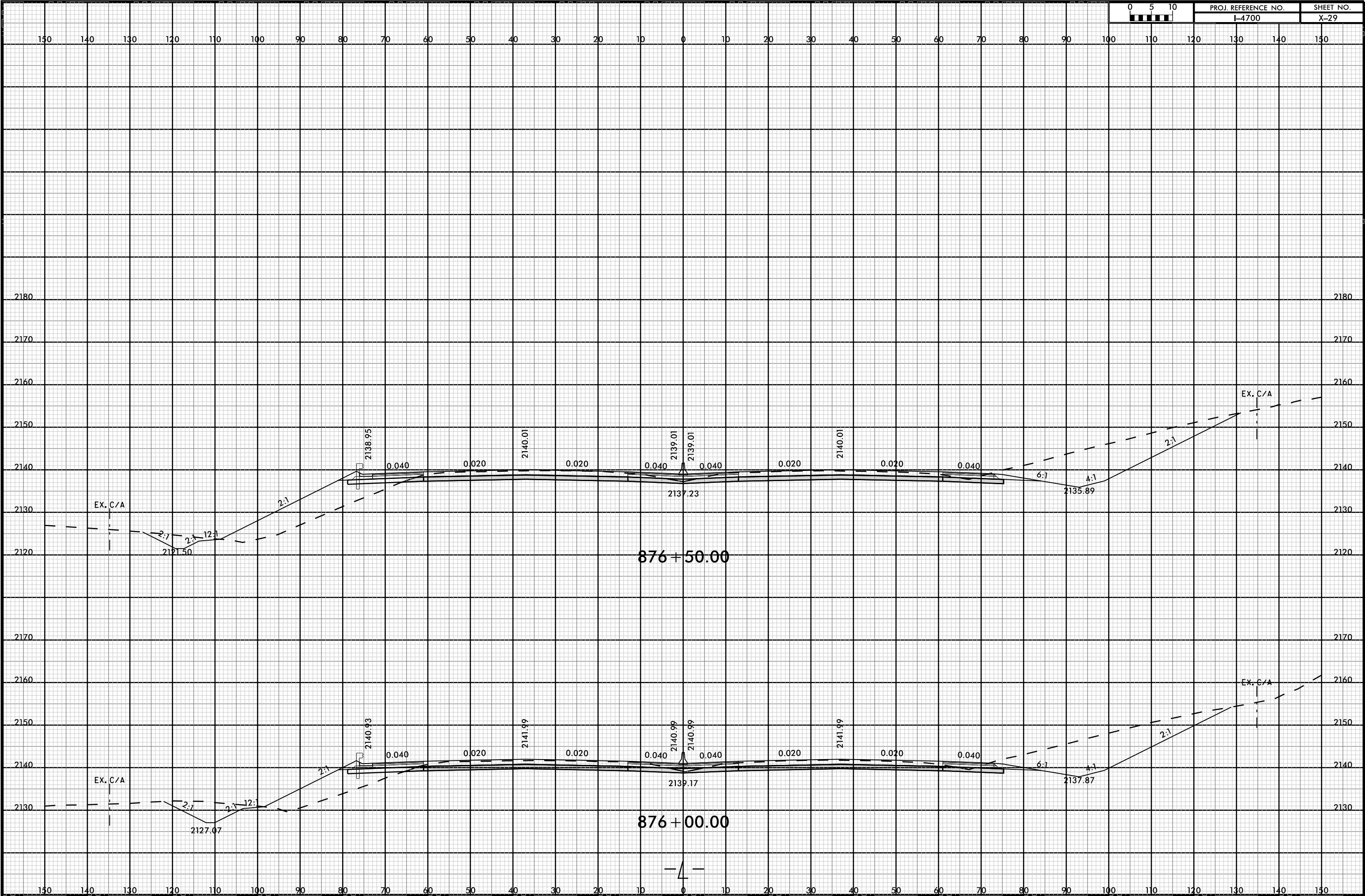

08-MAR-2009 12:40
 I-4700A-ROD-XFL-M.dgn
 FINITB

8/23/99

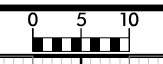

PROJ. REFERENCE NO.
I-4700

SHEET NO.
X-30

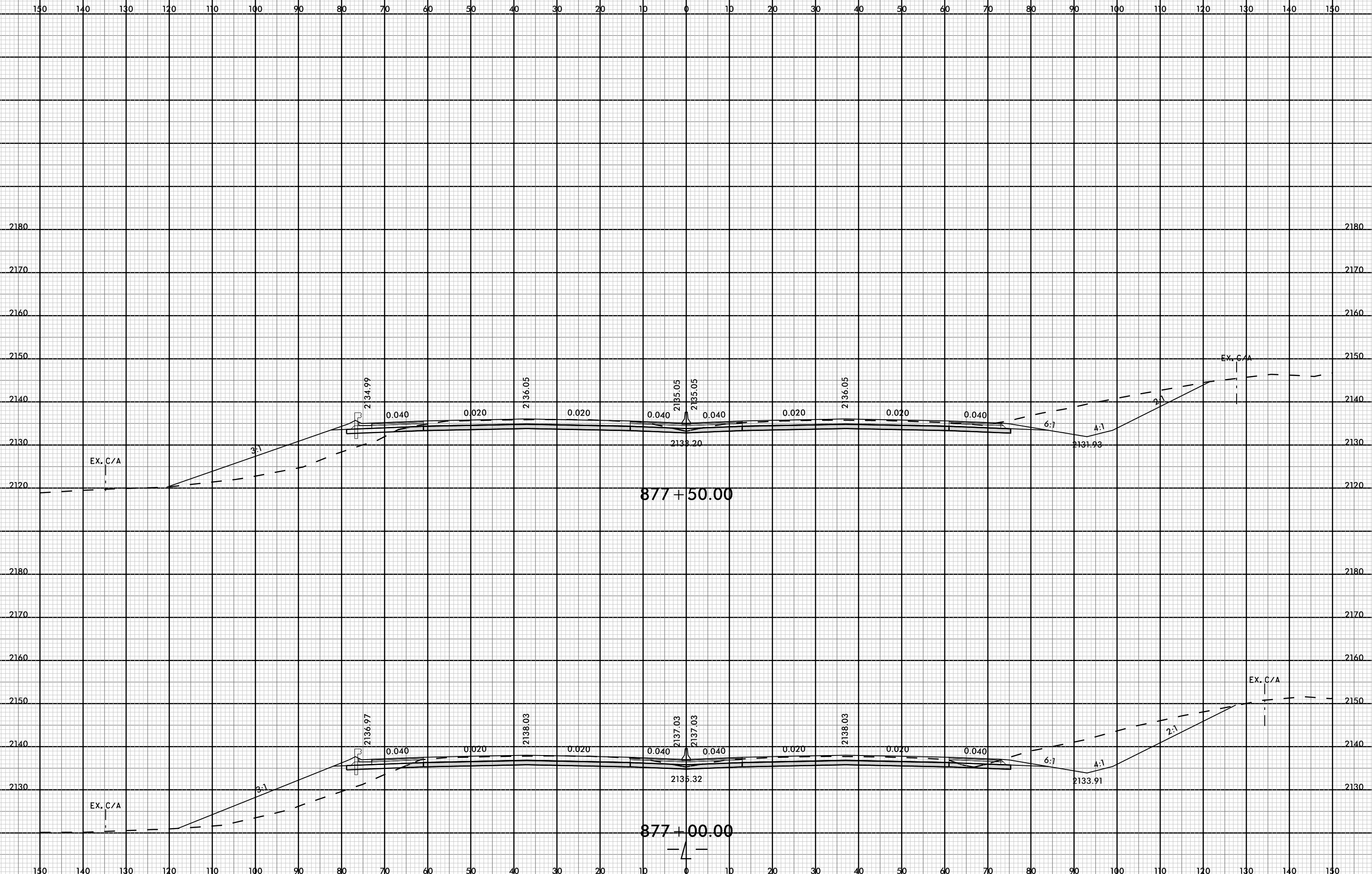

877+50.00

877+00.00

08-MAR-2009 12:40
I-4700A-ROD-XFL-M.dgn
FIN/TS

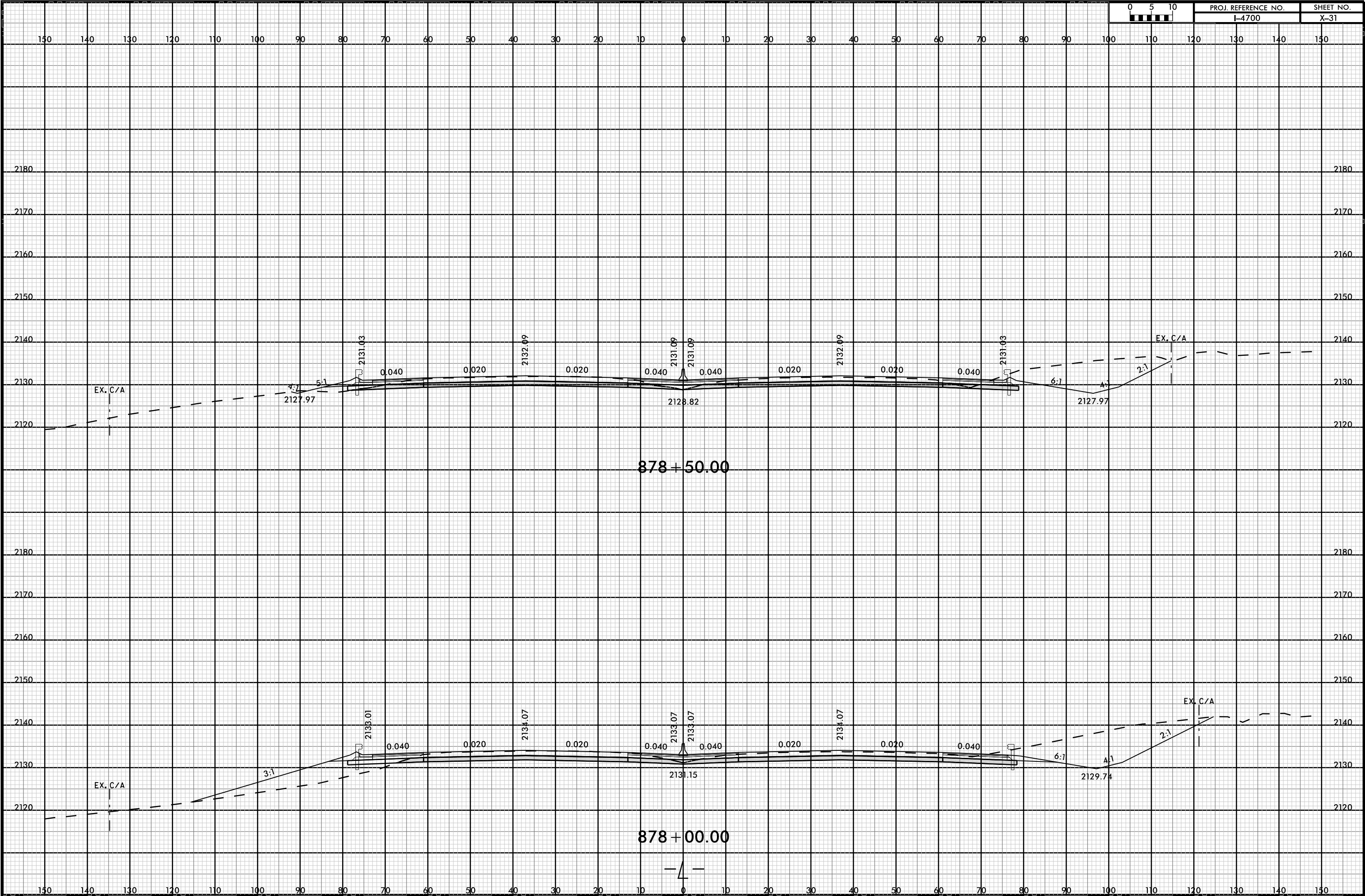

8/23/99



PROJ. REFERENCE NO.
I-4700

SHEET NO.
X-32

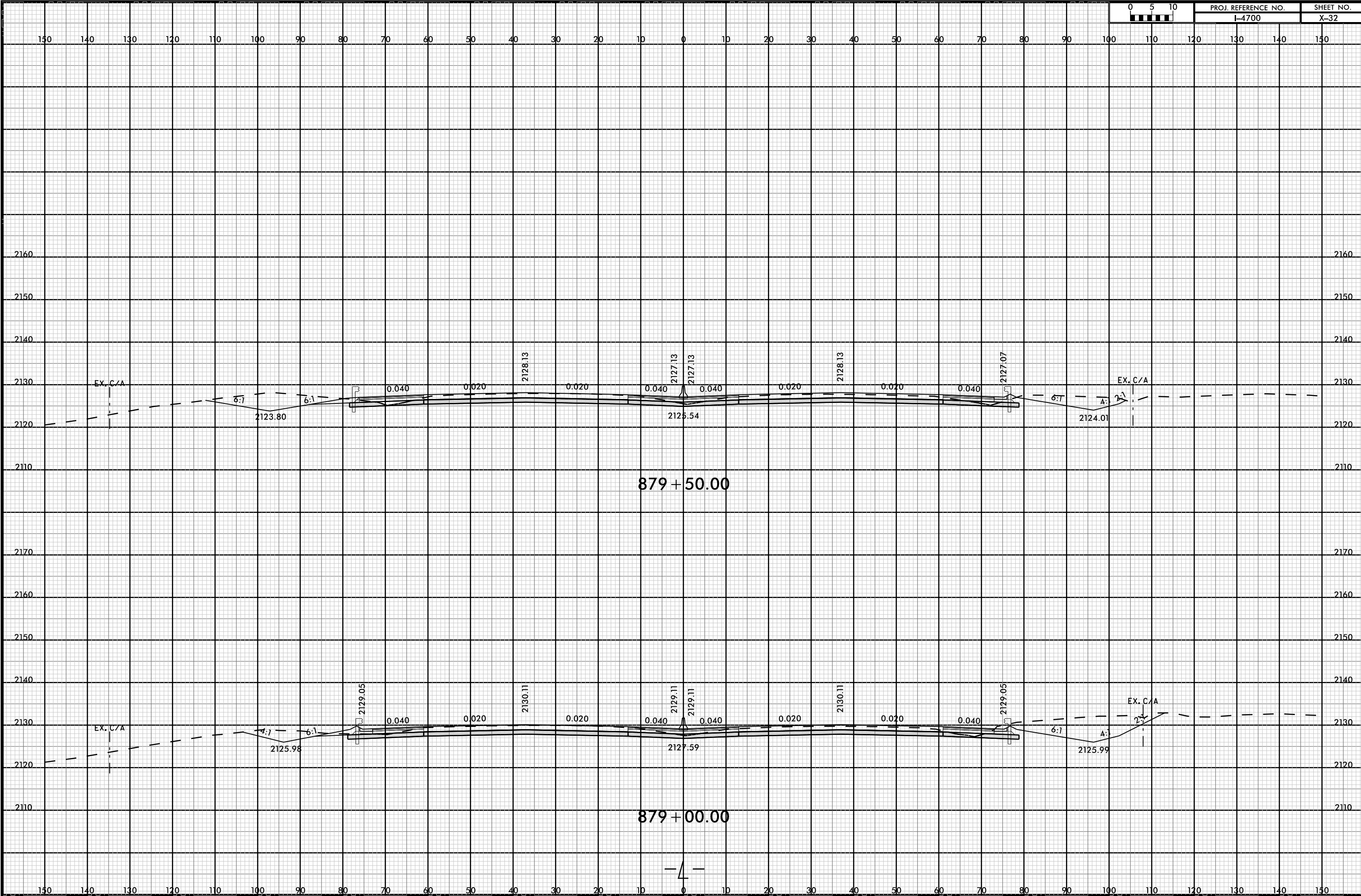

08-MAR-2009 12:40
I-4700A-ROAD-XFL.MXD
FINITB

