

**This electronic collection of documents is provided  
for the convenience of the user  
and is Not a Certified Document –**

**The documents contained herein were originally issued  
and sealed by the individuals whose names and license  
numbers appear on each page, on the dates appearing  
with their signature on that page.**

**This file or an individual page  
shall not be considered a certified document.**

6/2/19  
17-MAR-2019 07:33  
I:\Projects\2018\31812-63 I4700A I26 ROW Staking\Work\I4700A\_I4700B\_I4700C\_I4700D-I4700E-I4700F-I4700G-I4700H-I4700I-I4700J-I4700K-I4700L-I4700M-I4700N-I4700O-I4700P-I4700Q-I4700R-I4700S-I4700T-I4700U-I4700V-I4700W-I4700X-I4700Y-I4700Z-I4700AA-I4700AB-I4700AC-I4700AD-I4700AE-I4700AF-I4700AG-I4700AH-I4700AI-I4700AJ-I4700AK-I4700AL-I4700AM-I4700AN-I4700AO-I4700AP-I4700AQ-I4700AR-I4700AS-I4700AT-I4700AU-I4700AV-I4700AW-I4700AX-I4700AY-I4700AZ-I4700BA-I4700BB-I4700BC-I4700BD-I4700BE-I4700BF-I4700BG-I4700BH-I4700BI-I4700BJ-I4700BK-I4700BL-I4700BM-I4700BN-I4700BO-I4700BP-I4700BQ-I4700BR-I4700BS-I4700BT-I4700BU-I4700BV-I4700BW-I4700BX-I4700BY-I4700BZ-I4700CA-I4700CB-I4700CC-I4700CD-I4700CE-I4700CF-I4700CG-I4700CH-I4700CI-I4700CJ-I4700CK-I4700CL-I4700CM-I4700CN-I4700CO-I4700CP-I4700CQ-I4700CR-I4700CS-I4700CT-I4700CU-I4700CV-I4700CW-I4700CX-I4700CY-I4700CZ-I4700DA-I4700DB-I4700DC-I4700DD-I4700DE-I4700DF-I4700DG-I4700DH-I4700DI-I4700DJ-I4700DK-I4700DL-I4700DM-I4700DN-I4700DO-I4700DP-I4700DQ-I4700DR-I4700DS-I4700DT-I4700DU-I4700DV-I4700DW-I4700DX-I4700DY-I4700DZ-I4700EA-I4700EB-I4700EC-I4700ED-I4700EE-I4700EF-I4700EG-I4700EH-I4700EI-I4700EJ-I4700EK-I4700EL-I4700EM-I4700EN-I4700EO-I4700EP-I4700EQ-I4700ER-I4700ES-I4700ET-I4700EU-I4700EV-I4700EW-I4700EX-I4700EY-I4700EZ-I4700FA-I4700FB-I4700FC-I4700FD-I4700FE-I4700FF-I4700FG-I4700FH-I4700FI-I4700FJ-I4700FK-I4700FL-I4700FM-I4700FN-I4700FO-I4700FP-I4700FQ-I4700FR-I4700FS-I4700FT-I4700FU-I4700FV-I4700FW-I4700FX-I4700FY-I4700FZ-I4700GA-I4700GB-I4700GC-I4700GD-I4700GE-I4700GF-I4700GG-I4700GH-I4700GI-I4700GJ-I4700GK-I4700GL-I4700GM-I4700GN-I4700GO-I4700GP-I4700GQ-I4700GR-I4700GS-I4700GT-I4700GU-I4700GV-I4700GW-I4700GX-I4700GY-I4700GZ-I4700HA-I4700HB-I4700HC-I4700HD-I4700HE-I4700HF-I4700HG-I4700HH-I4700HI-I4700HJ-I4700HK-I4700HL-I4700HM-I4700HN-I4700HO-I4700HP-I4700HQ-I4700HR-I4700HS-I4700HT-I4700HU-I4700HV-I4700HW-I4700HX-I4700HY-I4700HZ-I4700IA-I4700IB-I4700IC-I4700ID-I4700IE-I4700IF-I4700IG-I4700IH-I4700II-I4700IJ-I4700IK-I4700IL-I4700IM-I4700IN-I4700IO-I4700IP-I4700IQ-I4700IR-I4700IS-I4700IT-I4700IU-I4700IV-I4700IW-I4700IX-I4700IY-I4700IZ-Z4700JA-Z4700JB-Z4700JC-Z4700JD-Z4700JE-Z4700JF-Z4700JG-Z4700JH-Z4700JI-Z4700JJ-Z4700JK-Z4700JL-Z4700JM-Z4700JN-Z4700JO-Z4700JP-Z4700JQ-Z4700JR-Z4700JS-Z4700JT-Z4700JU-Z4700JV-Z4700JW-Z4700JX-Z4700JY-Z4700JZ-Z4700KA-Z4700KB-Z4700KC-Z4700KD-Z4700KE-Z4700KF-Z4700KG-Z4700KH-Z4700KI-Z4700KJ-Z4700KK-Z4700KL-Z4700KM-Z4700KN-Z4700KO-Z4700KP-Z4700KQ-Z4700KR-Z4700KS-Z4700KT-Z4700KU-Z4700KV-Z4700KW-Z4700KX-Z4700KY-Z4700KZ-Z4700LA-Z4700LB-Z4700LC-Z4700LD-Z4700LE-Z4700LF-Z4700LG-Z4700LH-Z4700LI-Z4700LJ-Z4700LK-Z4700LL-Z4700LM-Z4700LN-Z4700LO-Z4700LP-Z4700LQ-Z4700LR-Z4700LS-Z4700LT-Z4700LU-Z4700LV-Z4700LW-Z4700LX-Z4700LY-Z4700LZ-Z4700MA-Z4700MB-Z4700MC-Z4700MD-Z4700ME-Z4700MF-Z4700MG-Z4700MH-Z4700MI-Z4700MJ-Z4700MK-Z4700ML-Z4700MM-Z4700MN-Z4700MO-Z4700MP-Z4700MQ-Z4700MR-Z4700MS-Z4700MT-Z4700MU-Z4700MV-Z4700MW-Z4700MX-Z4700MY-Z4700MZ-Z4700NA-Z4700NB-Z4700NC-Z4700ND-Z4700NE-Z4700NF-Z4700NG-Z4700NH-Z4700NI-Z4700NJ-Z4700NK-Z4700NL-Z4700NM-Z4700NO-Z4700NP-Z4700NQ-Z4700NR-Z4700NS-Z4700NT-Z4700NU-Z4700NV-Z4700NW-Z4700NX-Z4700NY-Z4700NZ-Z4700OA-Z4700OB-Z4700OC-Z4700OD-Z4700OE-Z4700OF-Z4700OG-Z4700OH-Z4700OI-Z4700OJ-Z4700OK-Z4700OL-Z4700OM-Z4700ON-Z4700OO-Z4700OP-Z4700OQ-Z4700OR-Z4700OS-Z4700OT-Z4700OU-Z4700OV-Z4700OW-Z4700OX-Z4700OY-Z4700OZ-Z4700PA-Z4700PB-Z4700PC-Z4700PD-Z4700PE-Z4700PF-Z4700PG-Z4700PH-Z4700PI-Z4700PJ-Z4700PK-Z4700PL-Z4700PM-Z4700PN-Z4700PO-Z4700PP-Z4700PQ-Z4700PR-Z4700PS-Z4700PT-Z4700PU-Z4700PV-Z4700PW-Z4700PX-Z4700PY-Z4700PZ-Z4700QA-Z4700QB-Z4700QC-Z4700QD-Z4700QE-Z4700QF-Z4700QG-Z4700QH-Z4700QI-Z4700QJ-Z4700QK-Z4700QL-Z4700QM-Z4700QN-Z4700QO-Z4700QP-Z4700QQ-Z4700QR-Z4700QS-Z4700QT-Z4700QU-Z4700QV-Z4700QW-Z4700QX-Z4700QY-Z4700QZ-Z4700RA-Z4700RB-Z4700RC-Z4700RD-Z4700RE-Z4700RF-Z4700RG-Z4700RH-Z4700RI-Z4700RJ-Z4700RK-Z4700RL-Z4700RM-Z4700RN-Z4700RO-Z4700RP-Z4700RQ-Z4700RR-Z4700RS-Z4700RT-Z4700RU-Z4700RV-Z4700RW-Z4700RX-Z4700RY-Z4700RZ-Z4700SA-Z4700SB-Z4700SC-Z4700SD-Z4700SE-Z4700SF-Z4700SG-Z4700SH-Z4700SI-Z4700SJ-Z4700SK-Z4700SL-Z4700SM-Z4700SN-Z4700SO-Z4700SP-Z4700SQ-Z4700SR-Z4700SS-Z4700ST-Z4700SU-Z4700SV-Z4700SW-Z4700SX-Z4700SY-Z4700SZ-Z4700TA-Z4700TB-Z4700TC-Z4700TD-Z4700TE-Z4700TF-Z4700TG-Z4700TH-Z4700TI-Z4700TJ-Z4700TK-Z4700TL-Z4700TM-Z4700TN-Z4700TO-Z4700TP-Z4700TQ-Z4700TR-Z4700TS-Z4700TT-Z4700TU-Z4700TV-Z4700TW-Z4700TX-Z4700TY-Z4700TZ-Z4700UA-Z4700UB-Z4700UC-Z4700UD-Z4700UE-Z4700UF-Z4700UG-Z4700UH-Z4700UI-Z4700UJ-Z4700UK-Z4700UL-Z4700UM-Z4700UN-Z4700UO-Z4700UP-Z4700UQ-Z4700UR-Z4700US-Z4700UT-Z4700UU-Z4700UV-Z4700UW-Z4700UX-Z4700UY-Z4700UZ-Z4700VA-Z4700VB-Z4700VC-Z4700VD-Z4700VE-Z4700VF-Z4700VG-Z4700VH-Z4700VI-Z4700VJ-Z4700VK-Z4700VL-Z4700VM-Z4700VN-Z4700VO-Z4700VP-Z4700VQ-Z4700VR-Z4700VS-Z4700VT-Z4700VU-Z4700VV-Z4700VW-Z4700VX-Z4700VY-Z4700VZ-Z4700WA-Z4700WB-Z4700WC-Z4700WD-Z4700WE-Z4700WF-Z4700WG-Z4700WH-Z4700WI-Z4700WJ-Z4700WK-Z4700WL-Z4700WM-Z4700WN-Z4700WO-Z4700WP-Z4700WQ-Z4700WR-Z4700WS-Z4700WT-Z4700WU-Z4700WV-Z4700WW-Z4700WX-Z4700WY-Z4700WZ-Z4700XA-Z4700XB-Z4700XC-Z4700XD-Z4700XE-Z4700XF-Z4700XG-Z4700XH-Z4700XI-Z4700XJ-Z4700XK-Z4700XL-Z4700XM-Z4700XN-Z4700XO-Z4700XP-Z4700XQ-Z4700XR-Z4700XS-Z4700XT-Z4700XU-Z4700XV-Z4700XW-Z4700XX-Z4700XY-Z4700XZ-Z4700YA-Z4700YB-Z4700YC-Z4700YD-Z4700YE-Z4700YF-Z4700YG-Z4700YH-Z4700YI-Z4700YJ-Z4700YK-Z4700YL-Z4700YM-Z4700YN-Z4700YO-Z4700YP-Z4700YQ-Z4700YR-Z4700YS-Z4700YT-Z4700YU-Z4700YV-Z4700YW-Z4700YX-Z4700YY-Z4700YZ-Z4700ZA-Z4700ZB-Z4700ZC-Z4700ZD-Z4700ZE-Z4700ZF-Z4700ZG-Z4700ZH-Z4700ZI-Z4700ZJ-Z4700ZK-Z4700ZL-Z4700ZM-Z4700ZN-Z4700ZO-Z4700ZP-Z4700ZQ-Z4700ZR-Z4700ZS-Z4700ZT-Z4700ZU-Z4700ZV-Z4700ZW-Z4700ZX-Z4700ZY-Z4700ZZ

REVISIONS

PROJECT REFERENCE NO. I-4700	SHEET NO. RW23
<b>Location and Surveys</b>	
PROJECT SURVEYOR 	
DOCUMENT NOT CONSIDERED FINAL UNLESS ALL SIGNATURES COMPLETED	

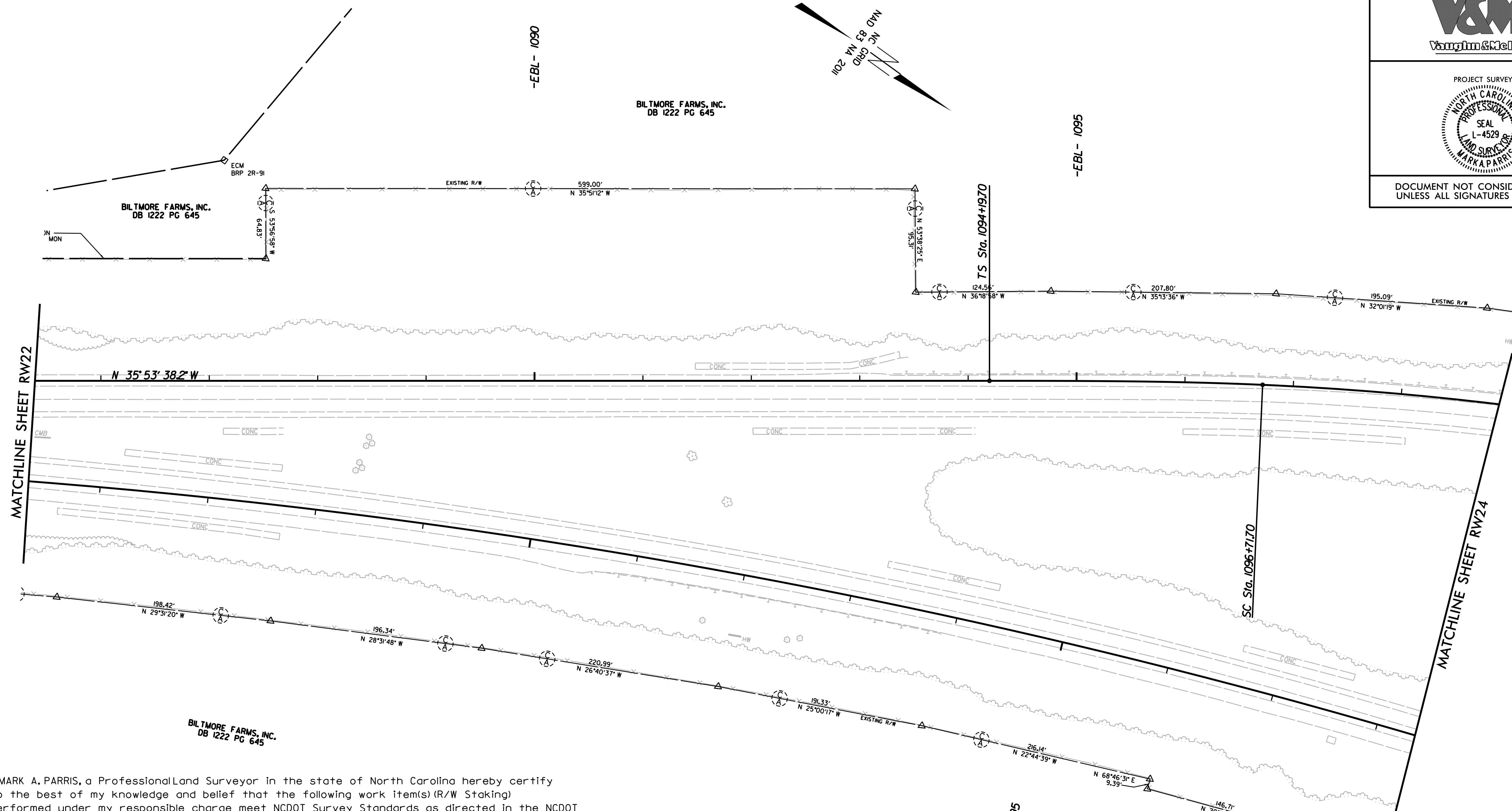

I, MARK A. PARRIS, a Professional Land Surveyor in the state of North Carolina hereby certify to the best of my knowledge and belief that the following work item(s) (R/W Staking) performed under my responsible charge meet NCDOT Survey Standards as directed in the NCDOT Location & Surveys guidelines and procedures.

I further certify that the right of way and permanent easement points shown herein and outlined in the tables shown hereon (localized coordinates, station/offset) have been checked and are accurate representations of the right of way and permanent easement points depicted on the corresponding highway plans. I also certify that the right of way and permanent easement points shown herein have been field monumented under my supervision from existing survey control provided by others; that the depicted property data shown herein were surveyed by others; and these monuments denote the right of way and easement boundaries at the time of staking which may be subject to change due to right of way revisions (See deeds for final determination).



Witness my original signature, registration number and seal this 17th day of September, 2018.

DocuSigned by:  
**Mark A. Parris**  
Professional Land Surveyor      L-4529  
F1570CB85C7248A      PLS #      Seal

- NOTES:**
- IF FURTHER INFORMATION REGARDING PROJECT CONTROL IS NEEDED, PLEASE CONTACT THE LOCATION AND SURVEYS UNIT.
  - PROJECT CONTROL WAS ESTABLISHED USING GNSS, THE GLOBAL NAVIGATION SATELLITE SYSTEM.



6/2/19

PROJECT REFERENCE NO. I-4700	SHEET NO. RW24
<b>Location and Surveys</b>	
	
PROJECT SURVEYOR 	
DOCUMENT NOT CONSIDERED FINAL UNLESS ALL SIGNATURES COMPLETED	

I, MARK A. PARRIS, a Professional Land Surveyor in the state of North Carolina hereby certify to the best of my knowledge and belief that the following work item(s) (R/W Staking) performed under my responsible charge meet NCDOT Survey Standards as directed in the NCDOT Location & Surveys guidelines and procedures.

I further certify that the right of way and permanent easement points shown herein and outlined in the tables shown hereon (localized coordinates, station/offset) have been checked and are accurate representations of the right of way and permanent easement points depicted on the corresponding highway plans. I also certify that the right of way and permanent easement points shown herein have been field monumented under my supervision from existing survey control provided by others; that the depicted property data shown herein were surveyed by others; and these monuments denote the right of way and easement boundaries at the time of staking which may be subject to change due to right of way revisions (See deeds for final determination).

Witness my original signature, registration number and seal this 17th day of September, 2018.

DocuSigned by:  
  
 Mark A. Parris  
 L-4529  
 Professional Land Surveyor PLS # Seal

BILTMORE FARMS, INC.  
DB 1222 PG 645

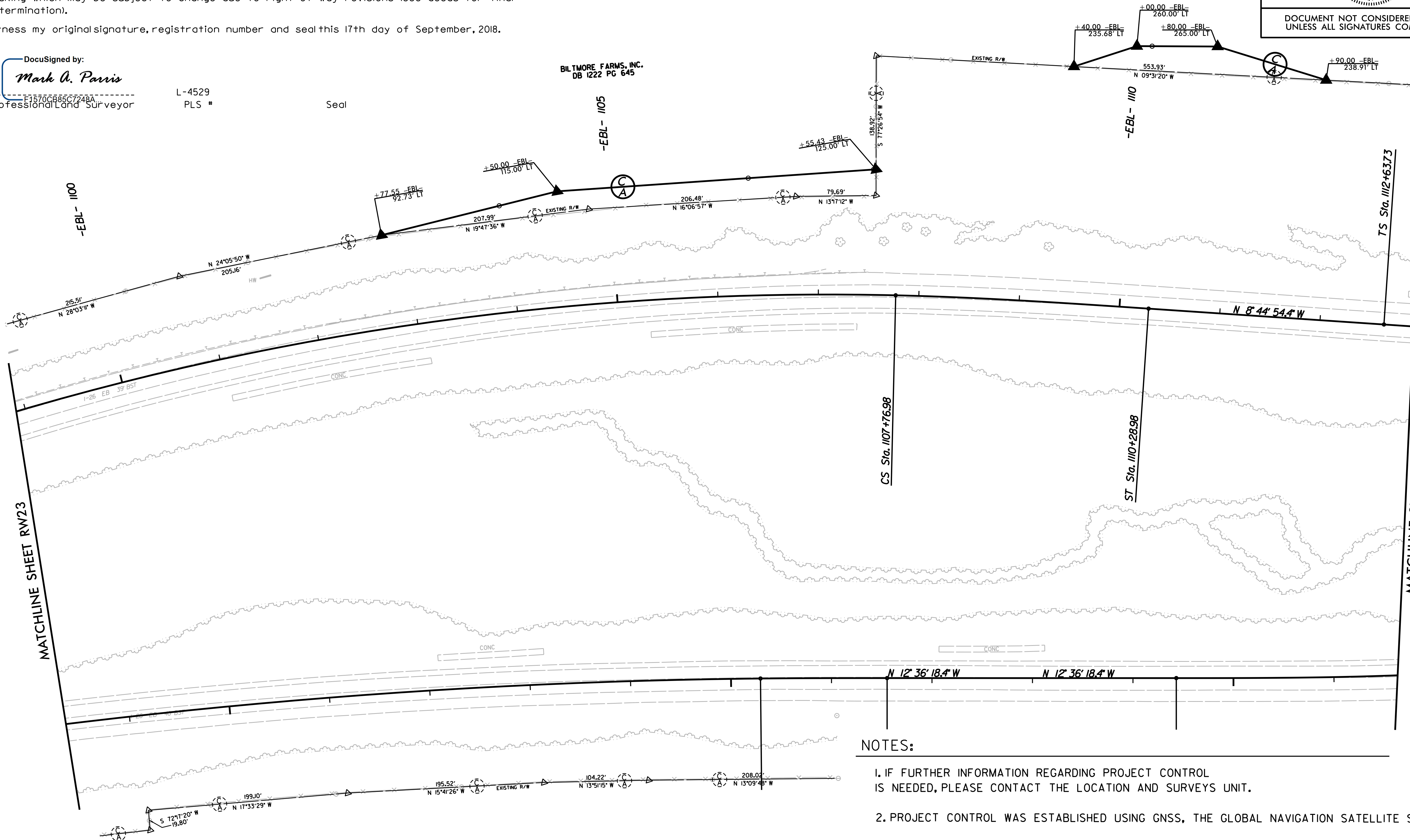
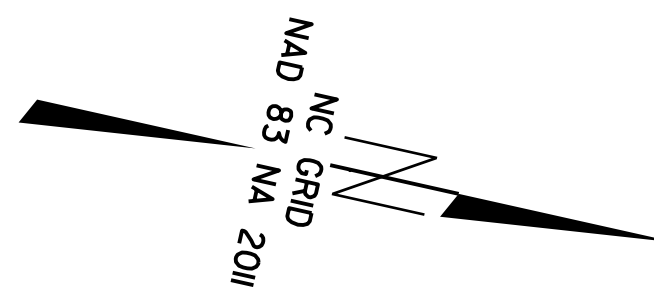

REVISIONS

MATCHLINE SHEET RW23

MATCHLINE SHEET RW25

NOTES:

- IF FURTHER INFORMATION REGARDING PROJECT CONTROL IS NEEDED, PLEASE CONTACT THE LOCATION AND SURVEYS UNIT.
- PROJECT CONTROL WAS ESTABLISHED USING GNSS, THE GLOBAL NAVIGATION SATELLITE SYSTEM.

18-MAR-2019 15:40  
 I:\Projects\2018\31812-63 I-4700A I-26 RW Staking\Work\I-4700A\_I-26\_RW24.DGN  
 18-MAR-2019 15:40  
 I:\Projects\2018\31812-63 I-4700A I-26 RW Staking\Work\I-4700A\_I-26\_RW24.DGN

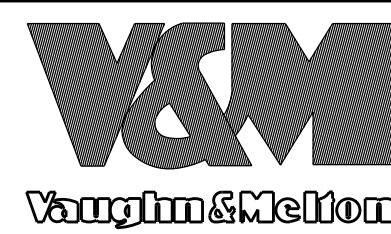
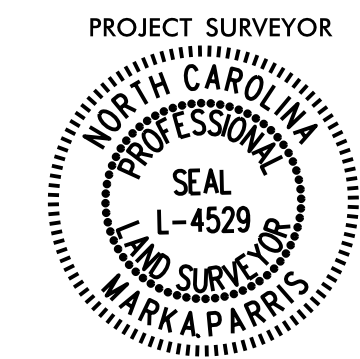

PROJECT REFERENCE NO. I-4700	SHEET NO. RW25
<b>Location and Surveys</b>	
	
PROJECT SURVEYOR 	
DOCUMENT NOT CONSIDERED FINAL UNLESS ALL SIGNATURES COMPLETED	

I, MARK A. PARRIS, a Professional Land Surveyor in the state of North Carolina hereby certify to the best of my knowledge and belief that the following work item(s) (R/W Staking) performed under my responsible charge meet NCDOT Survey Standards as directed in the NCDOT Location & Surveys guidelines and procedures.

I further certify that the right of way and permanent easement points shown herein and outlined in the tables shown hereon (localized coordinates, station/offset) have been checked and are accurate representations of the right of way and permanent easement points depicted on the corresponding highway plans. I also certify that the right of way and permanent easement points shown herein have been field monumented under my supervision from existing survey control provided by others; that the depicted property data shown herein were surveyed by others; and these monuments denote the right of way and easement boundaries at the time of staking which may be subject to change due to right of way revisions (See deeds for final determination).

Witness my original signature, registration number and seal this 17th day of September, 2018.

DocuSigned by:  
*Mark A. Parris*  
 F1570CB85C7248A Professional Land Surveyor L-4529 PLS # Seal

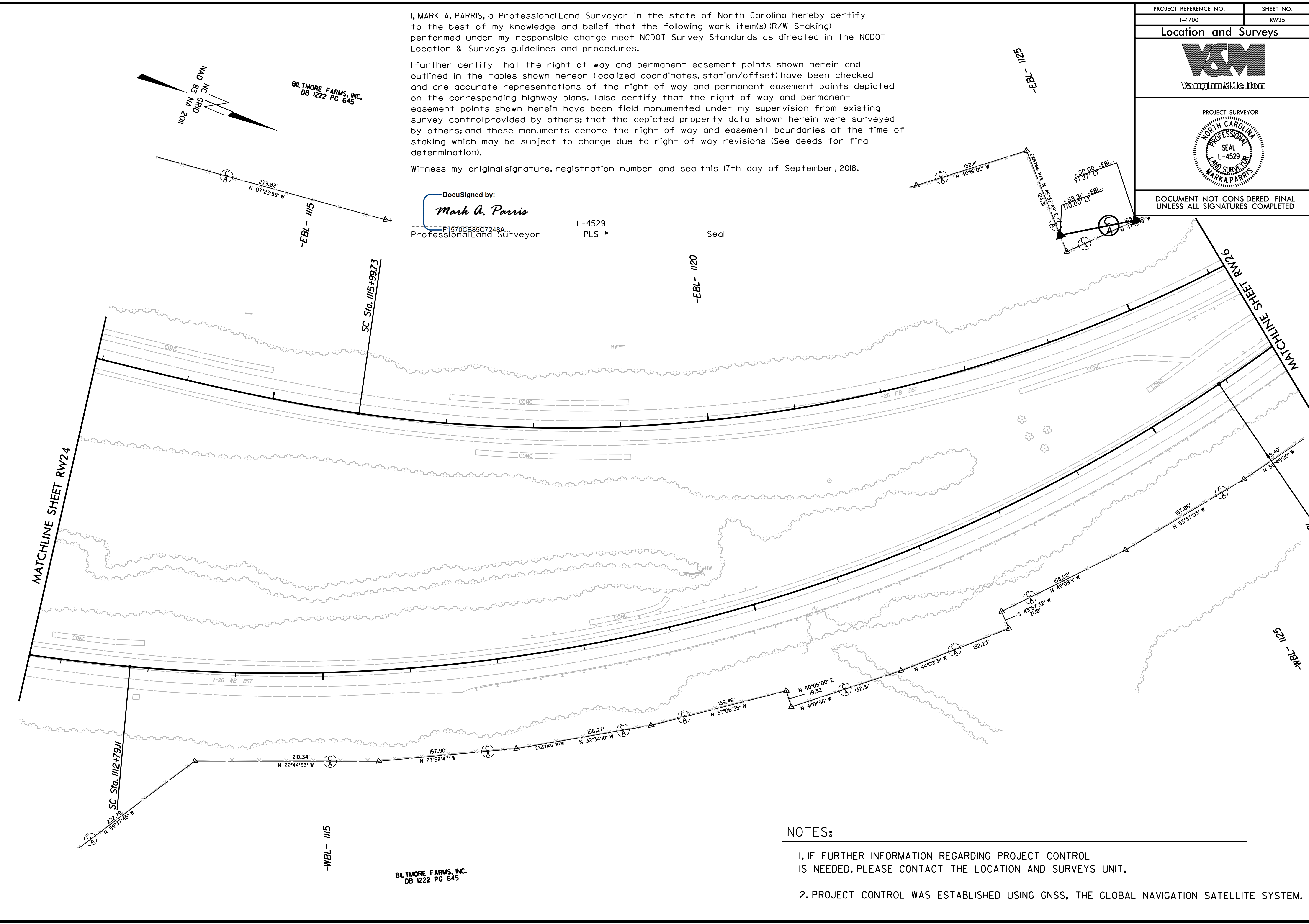



REVISIONS

6/2/19  
 18-MAR-2019 15:52  
 I:\Projects\2018\31812-63 I-4700A I-26 ROW Staking\Work\14700A\_I-26\_RW25.DGN  
 Author: V&M\KIP\KIP

- NOTES:**
- IF FURTHER INFORMATION REGARDING PROJECT CONTROL IS NEEDED, PLEASE CONTACT THE LOCATION AND SURVEYS UNIT.
  - PROJECT CONTROL WAS ESTABLISHED USING GNSS, THE GLOBAL NAVIGATION SATELLITE SYSTEM.

BILTMORE FARMS, INC.  
 DB 1222 PG 645



PROJECT REFERENCE NO. I-4700	SHEET NO. RW26
<b>Location and Surveys</b>	
	
PROJECT SURVEYOR 	
DOCUMENT NOT CONSIDERED FINAL UNLESS ALL SIGNATURES COMPLETED	

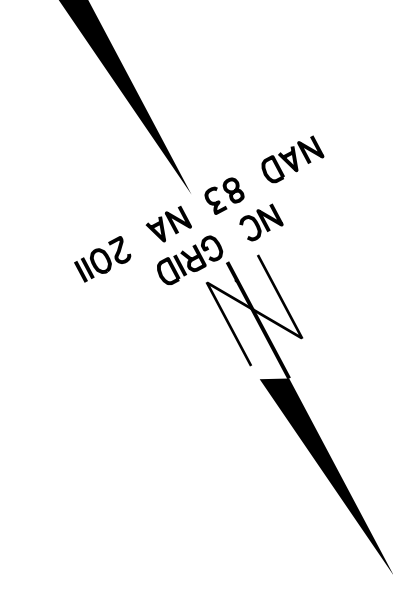
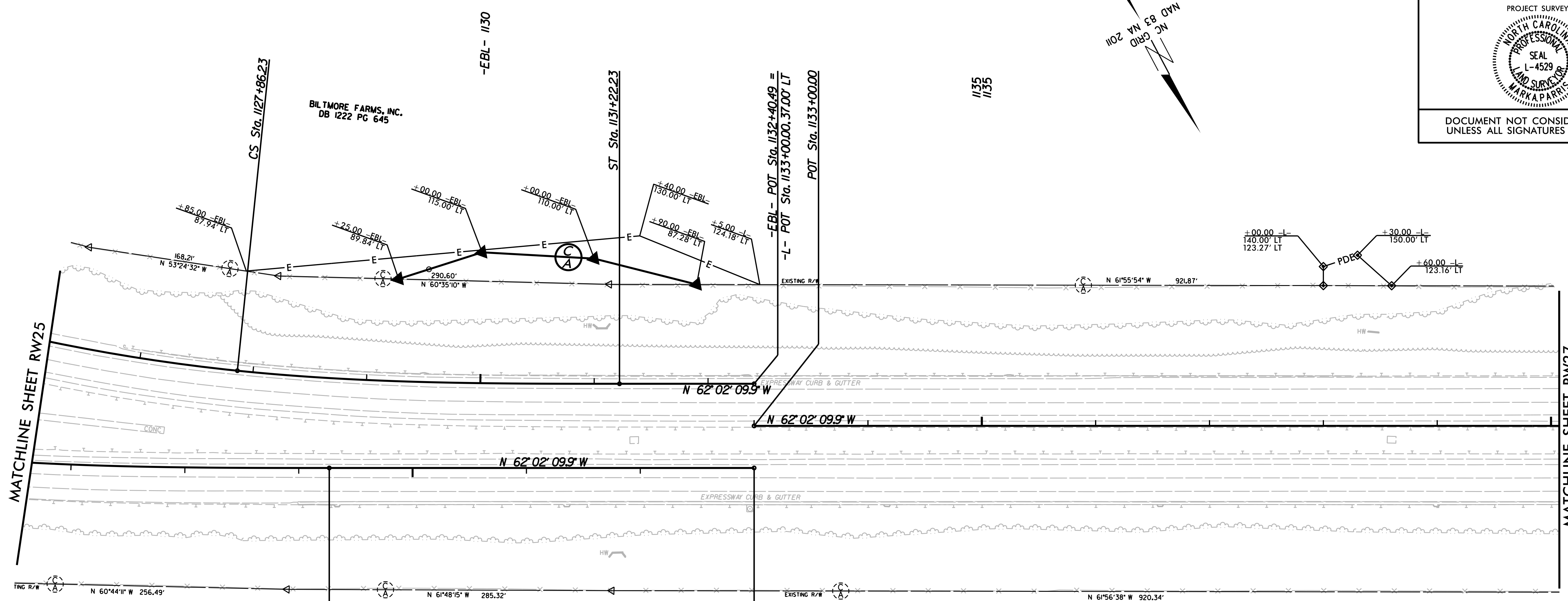

REVISIONS

I:\MAR-2019\15455\16 Surveys\2018\31812-63 I4700A I26 ROW Staking\Work\I4700A\_Is\_RW26.dgn 6/2/19

I, MARK A. PARRIS, a Professional Land Surveyor in the state of North Carolina hereby certify to the best of my knowledge and belief that the following work item(s) (R/W Staking) performed under my responsible charge meet NCDOT Survey Standards as directed in the NCDOT Location & Surveys guidelines and procedures.

I further certify that the right of way and permanent easement points shown herein and outlined in the tables shown hereon (localized coordinates, station/offset) have been checked and are accurate representations of the right of way and permanent easement points depicted on the corresponding highway plans. I also certify that the right of way and permanent easement points shown herein have been field monumented under my supervision from existing survey control provided by others; that the depicted property data shown herein were surveyed by others; and these monuments denote the right of way and easement boundaries at the time of staking which may be subject to change due to right of way revisions (See deeds for final determination).

Witness my original signature, registration number and seal this 17th day of September, 2018.

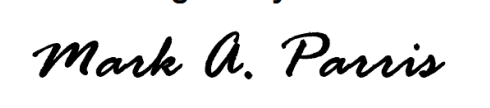
DocuSigned by:  
  
 Mark A. Parris  
 L-4529  
 Professional Land Surveyor PLS # Seal

-WBL- POT Sta. 1133+00.00 =  
 -L- POT Sta. 1133+00.00, 37.00' RT

**NOTES:**

- IF FURTHER INFORMATION REGARDING PROJECT CONTROL IS NEEDED, PLEASE CONTACT THE LOCATION AND SURVEYS UNIT.
- PROJECT CONTROL WAS ESTABLISHED USING GNSS, THE GLOBAL NAVIGATION SATELLITE SYSTEM.

Location and Surveys

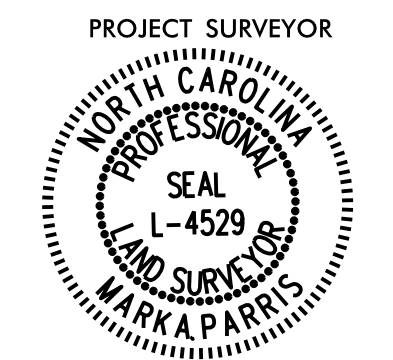
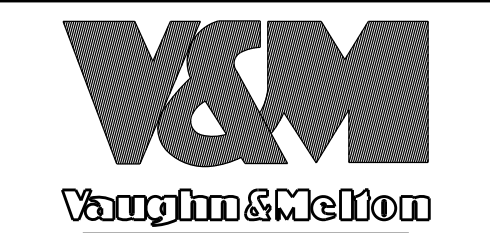

DOCUMENT NOT CONSIDERED FINAL UNLESS ALL SIGNATURES COMPLETED

REVISIONS

6/2/19  
18-MAR-2019 15:59  
I:\Projects\2018\31812-63 I-4700A I-26 ROW Staking\Work\I-4700B-Is-RW27.dgn

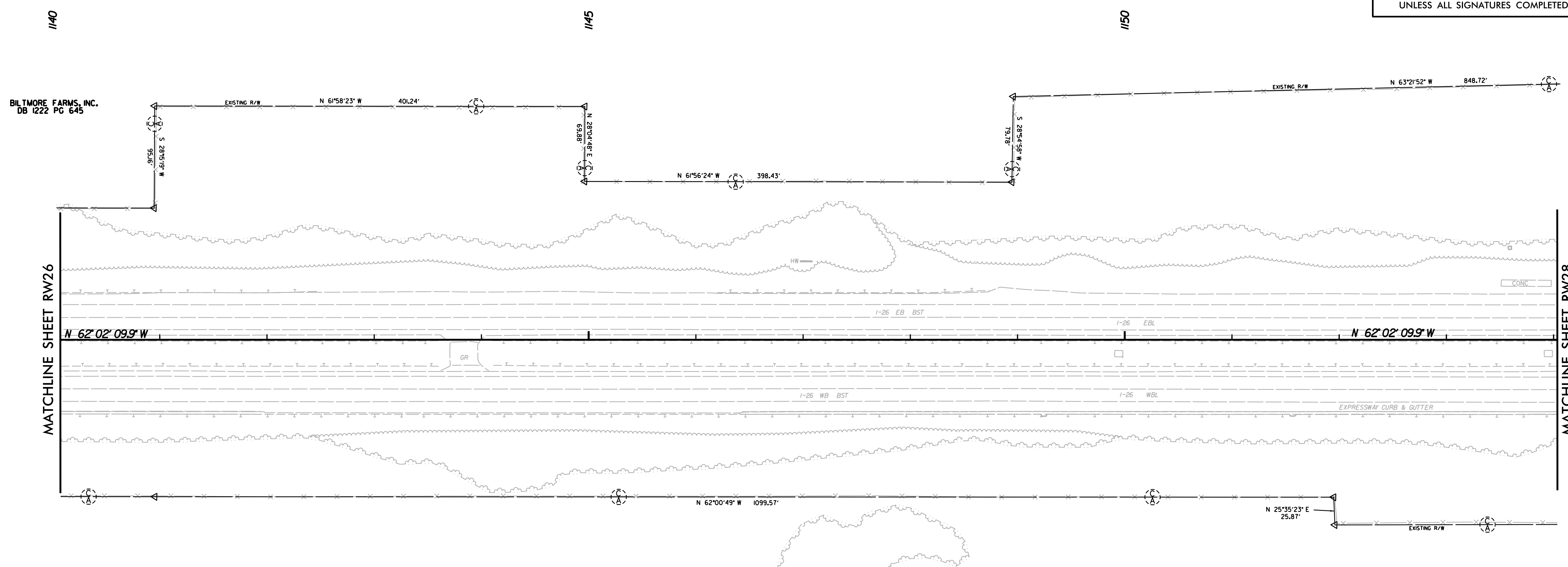

I, MARK A. PARRIS, a Professional Land Surveyor in the state of North Carolina hereby certify to the best of my knowledge and belief that the following work item(s) (R/W Staking) performed under my responsible charge meet NCDOT Survey Standards as directed in the NCDOT Location & Surveys guidelines and procedures.

I further certify that the right of way and permanent easement points shown herein and outlined in the tables shown hereon (localized coordinates, station/offset) have been checked and are accurate representations of the right of way and permanent easement points depicted on the corresponding highway plans. I also certify that the right of way and permanent easement points shown herein have been field monumented under my supervision from existing survey control provided by others; that the depicted property data shown herein were surveyed by others; and these monuments denote the right of way and easement boundaries at the time of staking which may be subject to change due to right of way revisions (See deeds for final determination).

Witness my original signature, registration number and seal this 17th day of September, 2018.

DocuSigned by:  
**Mark A. Parris**  
F1570CB85C72A8A  
Professional Land Surveyor

L-4529  
PLS #  
Seal

NOTES:

- IF FURTHER INFORMATION REGARDING PROJECT CONTROL IS NEEDED, PLEASE CONTACT THE LOCATION AND SURVEYS UNIT.
- PROJECT CONTROL WAS ESTABLISHED USING GNSS, THE GLOBAL NAVIGATION SATELLITE SYSTEM.



Location and Surveys

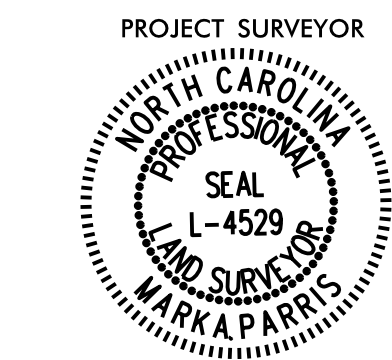

DOCUMENT NOT CONSIDERED FINAL UNLESS ALL SIGNATURES COMPLETED

COUNTY OF BUNCOMBE DB 5310 PG 500 PB 50 PG 107

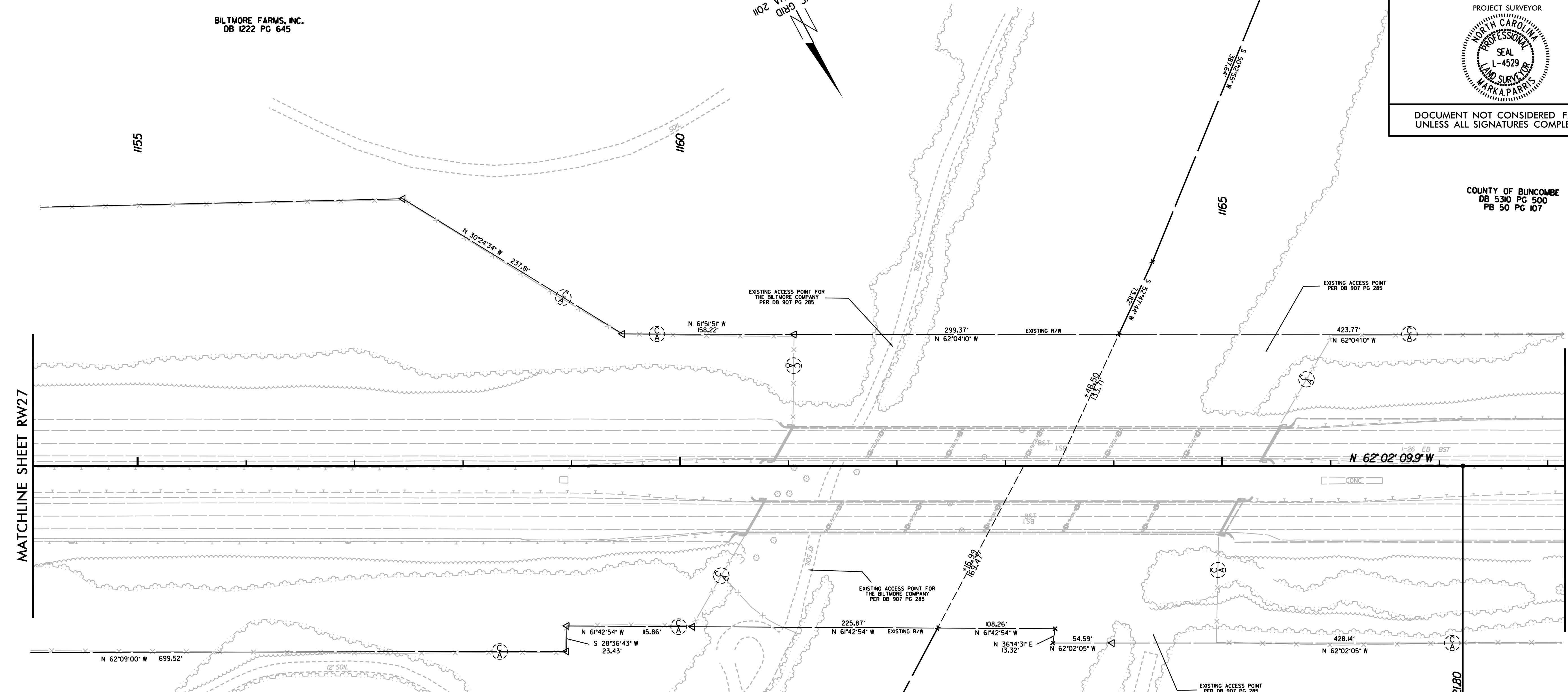

I, MARK A. PARRIS, a Professional Land Surveyor in the state of North Carolina hereby certify to the best of my knowledge and belief that the following work item(s) (R/W Staking) performed under my responsible charge meet NCDOT Survey Standards as directed in the NCDOT Location & Surveys guidelines and procedures.

I further certify that the right of way and permanent easement points shown herein and outlined in the tables shown hereon (localized coordinates, station/offset) have been checked and are accurate representations of the right of way and permanent easement points depicted on the corresponding highway plans. Also certify that the right of way and permanent easement points shown herein have been field monumented under my supervision from existing survey control provided by others; that the depicted property data shown herein were surveyed by others; and these monuments denote the right of way and easement boundaries at the time of staking which may be subject to change due to right of way revisions (See deeds for final determination).

Witness my original signature, registration number and seal this 17th day of September, 2018.

DocuSigned by: Mark A. Parris Professional Land Surveyor

L-4529 PLS #

Seal

NOTES:

- 1. IF FURTHER INFORMATION REGARDING PROJECT CONTROL IS NEEDED, PLEASE CONTACT THE LOCATION AND SURVEYS UNIT.
2. PROJECT CONTROL WAS ESTABLISHED USING GNSS, THE GLOBAL NAVIGATION SATELLITE SYSTEM.

REVISIONS

19-MAR-2019 16:03 I:\Projects\2018\31812-63 I-4700A I-26 RW Staking\Work\14700A\_I-26\_RW28.dgn



6/2/19

I, MARK A. PARRIS, a Professional Land Surveyor in the state of North Carolina hereby certify to the best of my knowledge and belief that the following work item(s) (R/W Staking) performed under my responsible charge meet NCDOT Survey Standards as directed in the NCDOT Location & Surveys guidelines and procedures.

I further certify that the right of way and permanent easement points shown herein and outlined in the tables shown hereon (localized coordinates, station/offset) have been checked and are accurate representations of the right of way and permanent easement points depicted on the corresponding highway plans. I also certify that the right of way and permanent easement points shown herein have been field monumented under my supervision from existing survey control provided by others; that the depicted property data shown herein were surveyed by others; and these monuments denote the right of way and easement boundaries at the time of staking which may be subject to change due to right of way revisions (See deeds for final determination).

Witness my original signature, registration number and seal this 17th day of September, 2018.

DocuSigned by:

Mark A. Parris

Professional Land Surveyor

L-4529  
PLS #

Seal

COUNTY OF BUNCOMBE  
DB 5310 PG 500  
PB 50 PG 107

1180

PROJECT REFERENCE NO. I-4700	SHEET NO. RW29
<b>Location and Surveys</b>	
PROJECT SURVEYOR 	
DOCUMENT NOT CONSIDERED FINAL UNLESS ALL SIGNATURES COMPLETED	

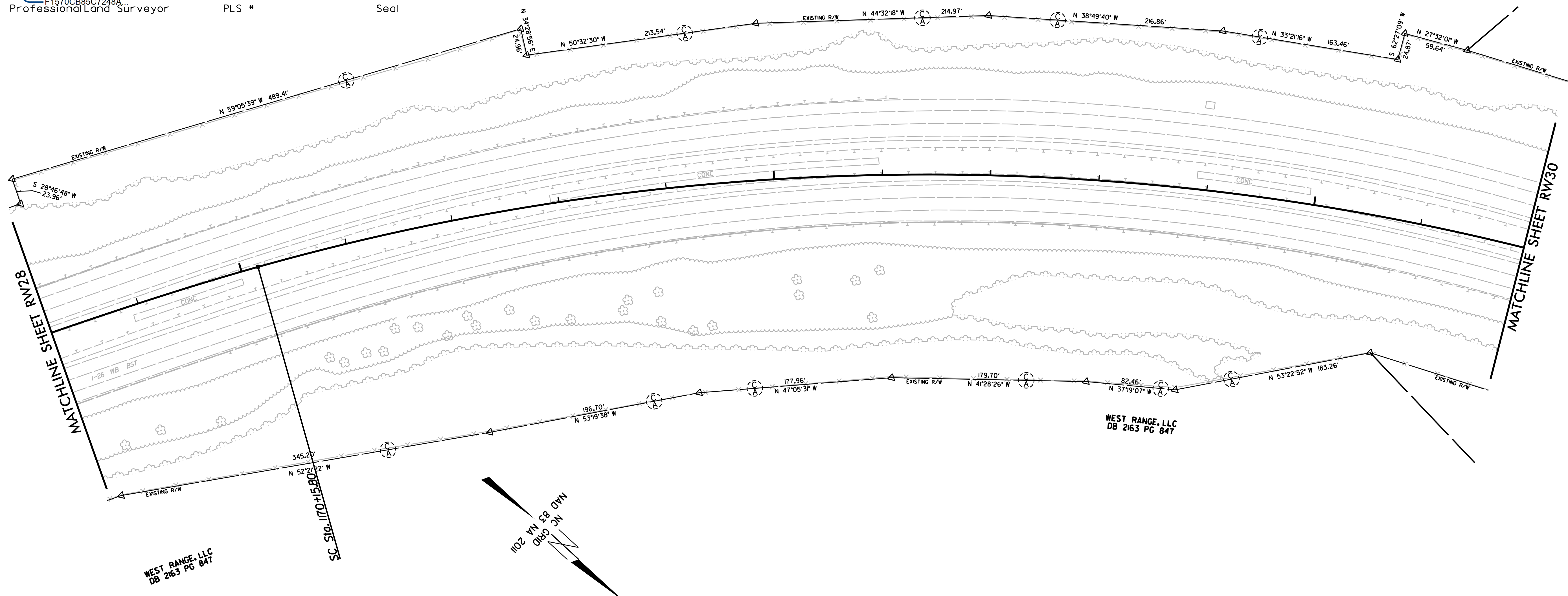

REVISIONS

MATCHLINE SHEET RW28

MATCHLINE SHEET RW30

WEST RANGE, LLC  
DB 2163 PG 847

WEST RANGE, LLC  
DB 2163 PG 847

NAD 83  
GRID  
2011

NOTES:

- IF FURTHER INFORMATION REGARDING PROJECT CONTROL IS NEEDED, PLEASE CONTACT THE LOCATION AND SURVEYS UNIT.
- PROJECT CONTROL WAS ESTABLISHED USING GNSS, THE GLOBAL NAVIGATION SATELLITE SYSTEM.

19-MAR-2019 16:07  
I:\Projects\2018\31812-63 I-4700A I-26 ROW Staking\Work\14700A\_I-26\_RW29.dgn  
Author: V&M

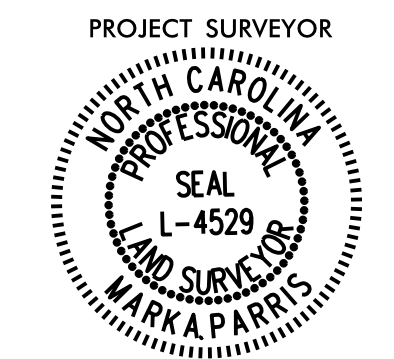

PROJECT REFERENCE NO.	SHEET NO.
I-4700	RW30
<b>Location and Surveys</b>	
	
PROJECT SURVEYOR 	
DOCUMENT NOT CONSIDERED FINAL UNLESS ALL SIGNATURES COMPLETED	

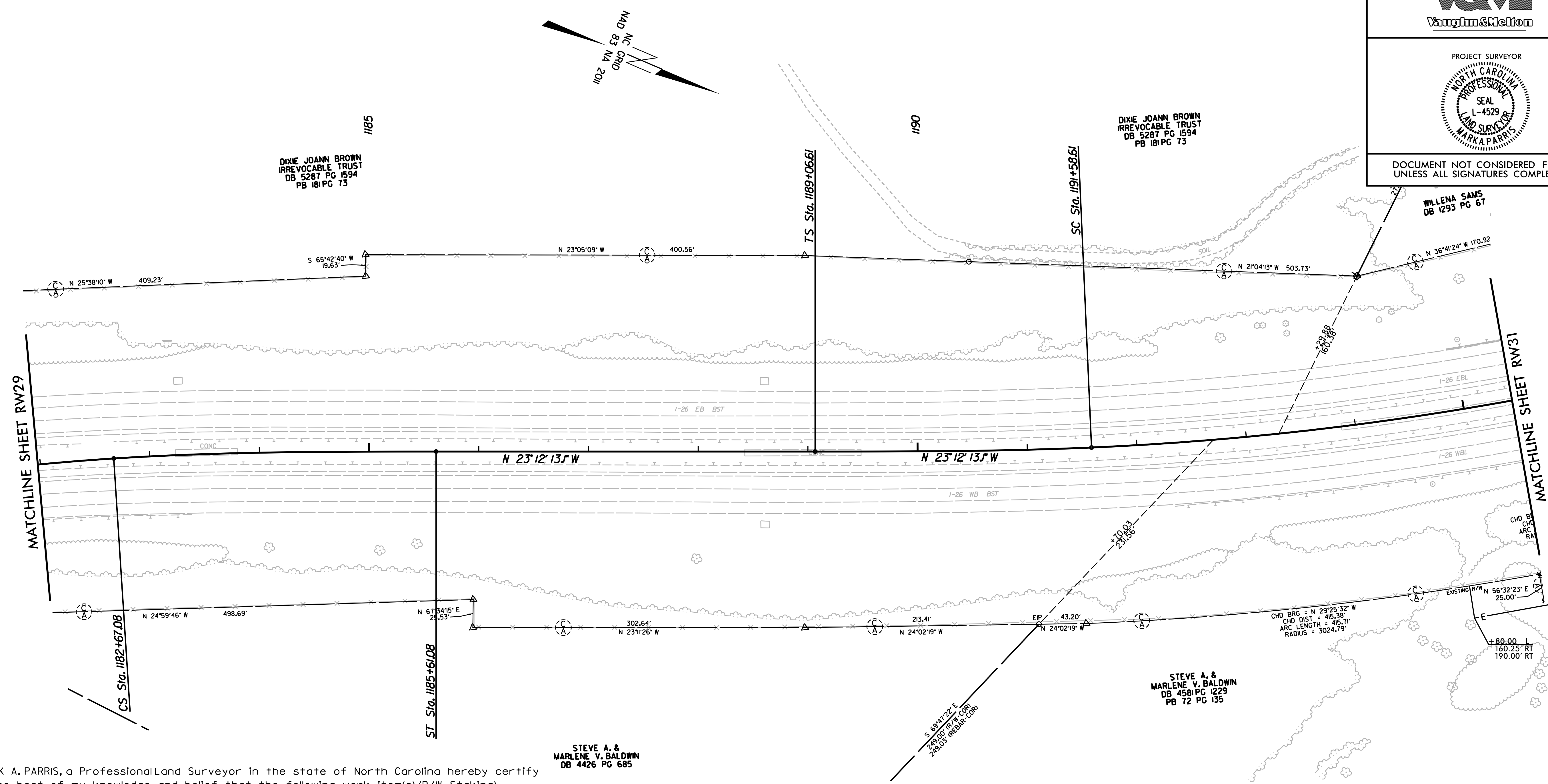

I, MARK A. PARRIS, a Professional Land Surveyor in the state of North Carolina hereby certify to the best of my knowledge and belief that the following work item(s) (R/W Staking) performed under my responsible charge meet NCDOT Survey Standards as directed in the NCDOT Location & Surveys guidelines and procedures.

I further certify that the right of way and permanent easement points shown herein and outlined in the tables shown hereon (localized coordinates, station/offset) have been checked and are accurate representations of the right of way and permanent easement points depicted on the corresponding highway plans. I also certify that the right of way and permanent easement points shown herein have been field monumented under my supervision from existing survey control provided by others; that the depicted property data shown herein were surveyed by others; and these monuments denote the right of way and easement boundaries at the time of staking which may be subject to change due to right of way revisions (See deeds for final determination).

Witness my original signature, registration number and seal this 17th day of September, 2018.

DocuSigned by:  
*Mark A. Parris*  
F1570CB85C7248A  
Professional Land Surveyor

L-4529  
PLS #  
Seal

- NOTES:**
- IF FURTHER INFORMATION REGARDING PROJECT CONTROL IS NEEDED, PLEASE CONTACT THE LOCATION AND SURVEYS UNIT.
  - PROJECT CONTROL WAS ESTABLISHED USING GNSS, THE GLOBAL NAVIGATION SATELLITE SYSTEM.

REVISIONS

6/2/19  
18-MAR-2019 16:21  
I:\Projects\2018\31812-63 I-4700A I-26 RW Staking\Work\14700A\_1s\_RW30.dgn  
A:\Projects\2018\31812-63 I-4700A I-26 RW Staking\Work\14700A\_1s\_RW30.dgn



PROJECT REFERENCE NO. I-4700	SHEET NO. RW31
<b>Location and Surveys</b>	
PROJECT SURVEYOR 	
DOCUMENT NOT CONSIDERED FINAL UNLESS ALL SIGNATURES COMPLETED	

I, MARK A. PARRIS, a Professional Land Surveyor in the state of North Carolina hereby certify to the best of my knowledge and belief that the following work item(s) (R/W Staking) performed under my responsible charge meet NCDOT Survey Standards as directed in the NCDOT Location & Surveys guidelines and procedures.

I further certify that the right of way and permanent easement points shown herein and outlined in the tables shown hereon (localized coordinates, station/offset) have been checked and are accurate representations of the right of way and permanent easement points depicted on the corresponding highway plans. I also certify that the right of way and permanent easement points shown herein have been field monumented under my supervision from existing survey control provided by others; that the depicted property data shown herein were surveyed by others; and these monuments denote the right of way and easement boundaries at the time of staking which may be subject to change due to right of way revisions (See deeds for final determination).

Witness my original signature, registration number and seal this 17th day of September, 2018.

DocuSigned by:  
*Mark A. Parris*  
Professional Land Surveyor

L-4529  
PLS #  
Seal

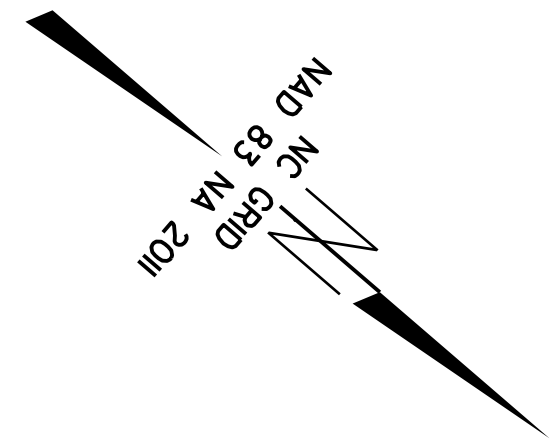
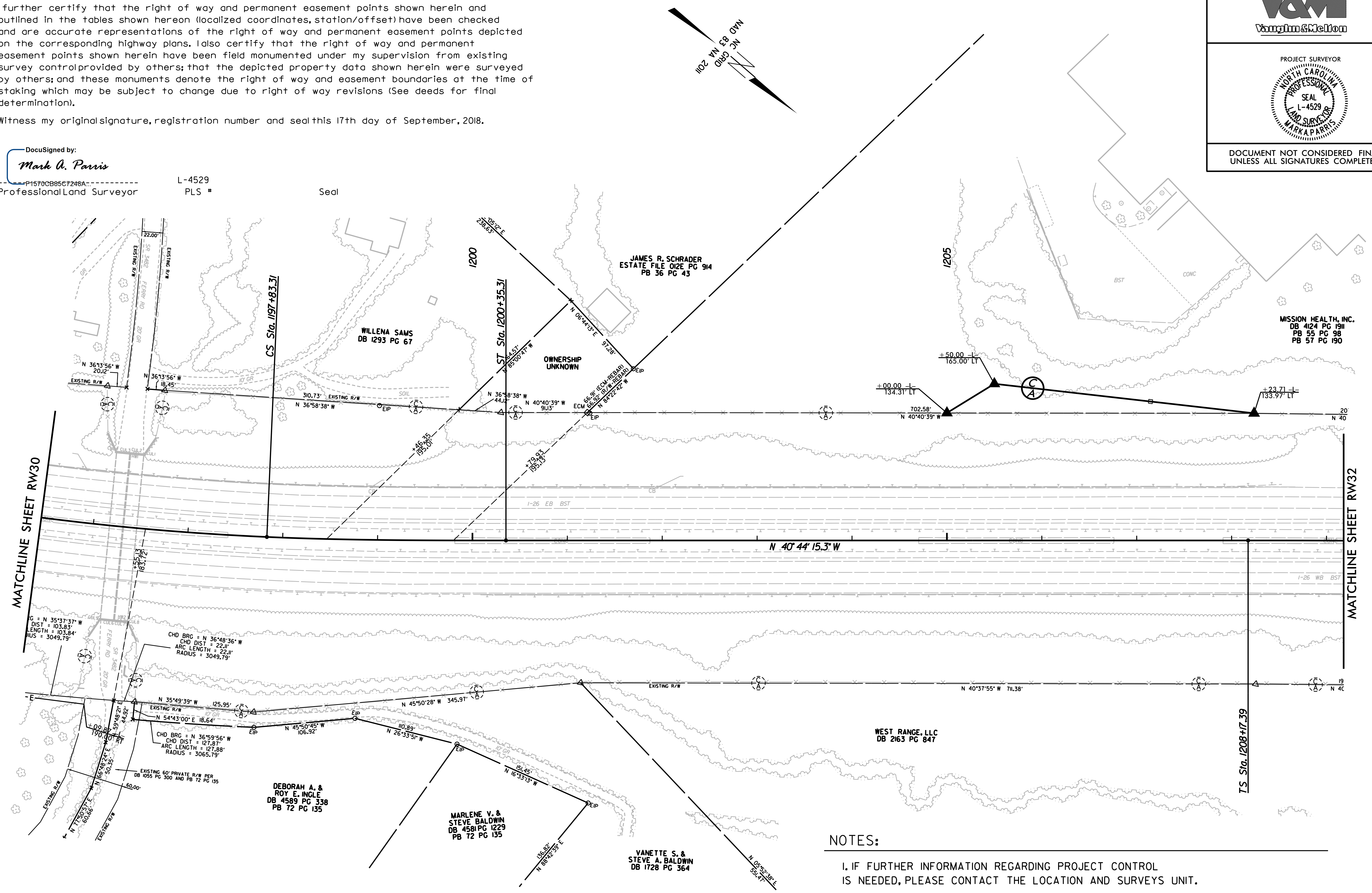

**NOTES:**

- IF FURTHER INFORMATION REGARDING PROJECT CONTROL IS NEEDED, PLEASE CONTACT THE LOCATION AND SURVEYS UNIT.
- PROJECT CONTROL WAS ESTABLISHED USING GNSS, THE GLOBAL NAVIGATION SATELLITE SYSTEM.

REVISIONS

6/2/19

19-MAR-2019 16:15 I:\Surveys\2018\31812-63 I-4700A I-26 R/W Staking\Work\14700A\_I-26\_RW31.dgn



6/2/2019

I, MARK A. PARRIS, a Professional Land Surveyor in the state of North Carolina hereby certify to the best of my knowledge and belief that the following work item(s) (R/W Staking) performed under my responsible charge meet NCDOT Survey Standards as directed in the NCDOT Location & Surveys guidelines and procedures.

I further certify that the right of way and permanent easement points shown herein and outlined in the tables shown hereon (localized coordinates, station/offset) have been checked and are accurate representations of the right of way and permanent easement points depicted on the corresponding highway plans. I also certify that the right of way and permanent easement points shown herein have been field monumented under my supervision from existing survey control provided by others; that the depicted property data shown herein were surveyed by others; and these monuments denote the right of way and easement boundaries at the time of staking which may be subject to change due to right of way revisions (See deeds for final determination).

Witness my original signature, registration number and seal this 17th day of September, 2018.

DocuSigned by:  
**Mark A. Parris**  
Professional Land Surveyor  
L-4529  
PLS #

PROJECT REFERENCE NO. I-4700	SHEET NO. RW32
<b>Location and Surveys</b>	
PROJECT SURVEYOR 	
DOCUMENT NOT CONSIDERED FINAL UNLESS ALL SIGNATURES COMPLETED	

REVISIONS

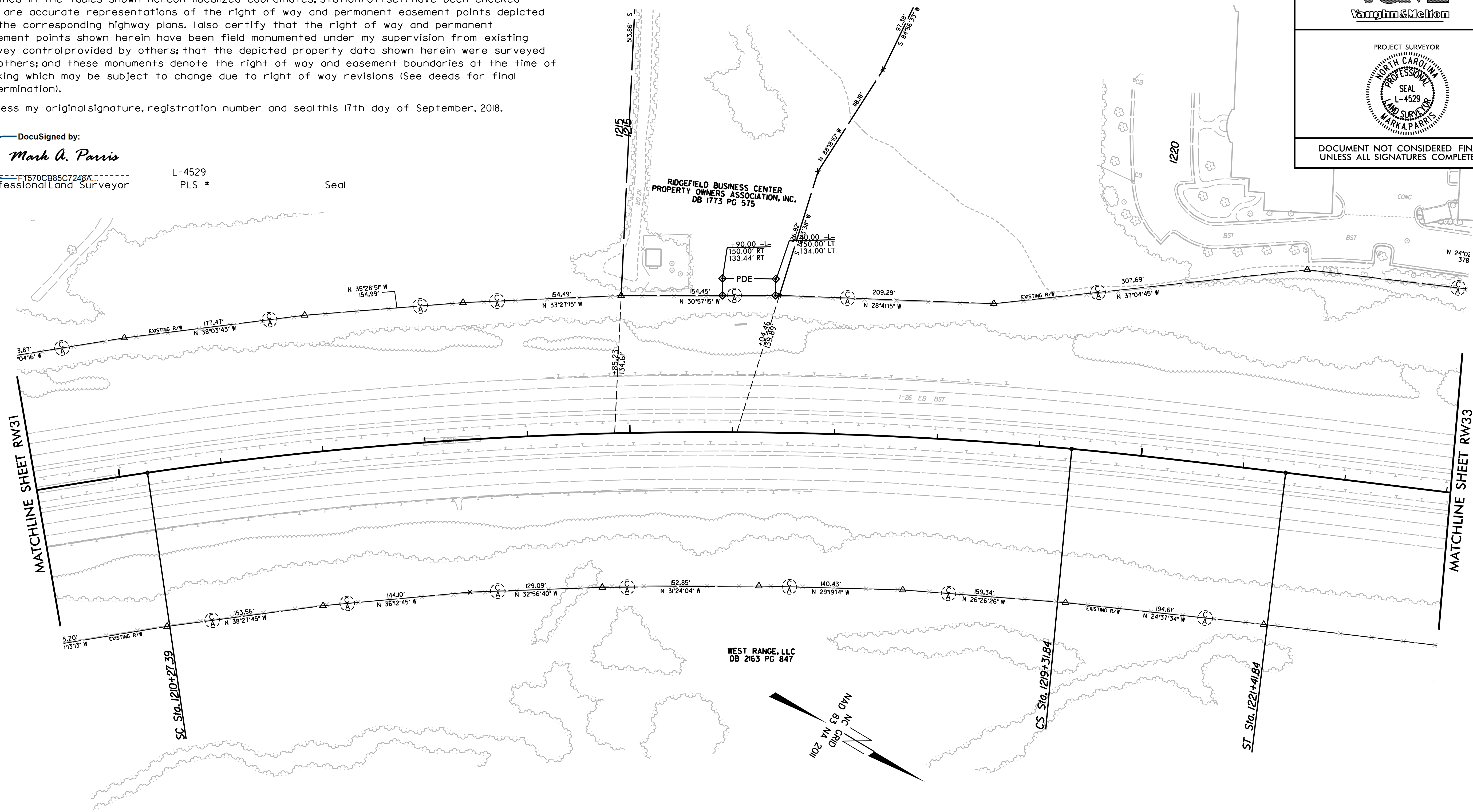

**NOTES:**

- IF FURTHER INFORMATION REGARDING PROJECT CONTROL IS NEEDED, PLEASE CONTACT THE LOCATION AND SURVEYS UNIT.
- PROJECT CONTROL WAS ESTABLISHED USING GNSS, THE GLOBAL NAVIGATION SATELLITE SYSTEM.

I:\MAR-2019\1620\1620-16\Surveys\2018\31812-63\_I4700A\_I26\_R/W\_Staking\Work\I4700A\_I26\_RW32.dgn



Location and Surveys

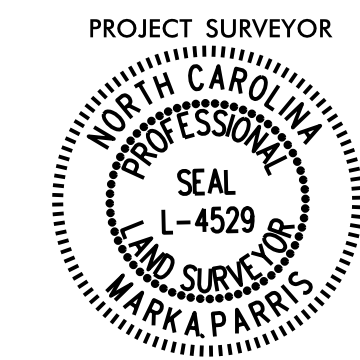

DOCUMENT NOT CONSIDERED FINAL UNLESS ALL SIGNATURES COMPLETED

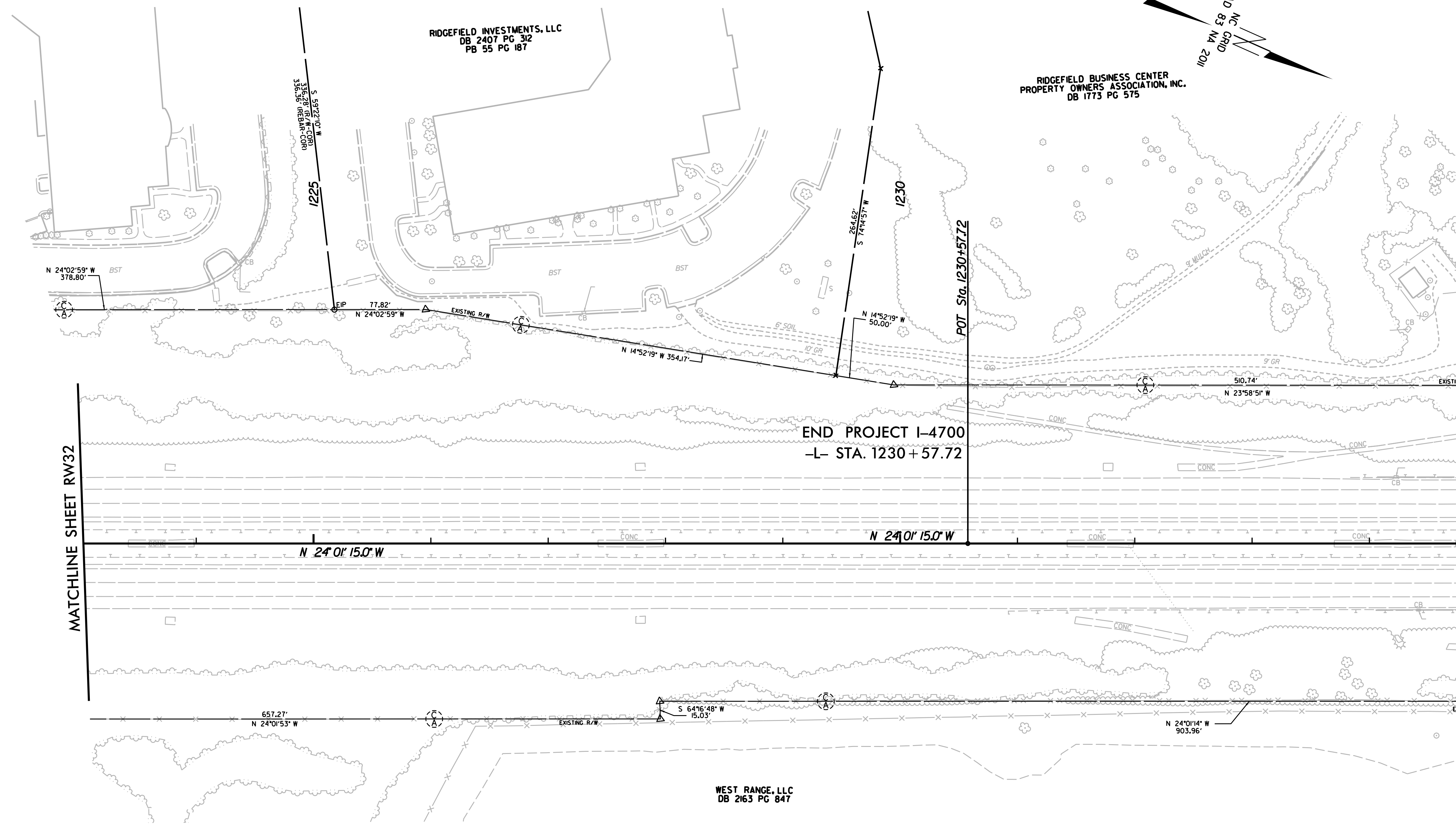

REVISIONS

I, MARK A. PARRIS, a Professional Land Surveyor in the state of North Carolina hereby certify to the best of my knowledge and belief that the following work item(s) (R/W Staking) performed under my responsible charge meet NCDOT Survey Standards as directed in the NCDOT Location & Surveys guidelines and procedures.

I further certify that the right of way and permanent easement points shown herein and outlined in the tables shown hereon (localized coordinates, station/offset) have been checked and are accurate representations of the right of way and permanent easement points depicted on the corresponding highway plans. I also certify that the right of way and permanent easement points shown herein have been field monumented under my supervision from existing survey control provided by others; that the depicted property data shown herein were surveyed by others; and these monuments denote the right of way and easement boundaries at the time of staking which may be subject to change due to right of way revisions (See deeds for final determination).

Witness my original signature, registration number and seal this 17th day of September, 2018.

DocuSigned by:  
**Mark A. Parris**  
 L-4529  
 Professional Land Surveyor

L-4529  
 PLS #  
 Seal

NOTES:

- IF FURTHER INFORMATION REGARDING PROJECT CONTROL IS NEEDED, PLEASE CONTACT THE LOCATION AND SURVEYS UNIT.
- PROJECT CONTROL WAS ESTABLISHED USING GNSS, THE GLOBAL NAVIGATION SATELLITE SYSTEM.

6/2/19  
 18-MAR-2019 16:25  
 I:\Projects\2018\31812-63 I4700A I26 R/W Staking\Work\I4700A I26 RW33.dgn  
 16700665748A



PROJECT REFERENCE NO. I-4700	SHEET NO. RW34
<b>Location and Surveys</b>	
PROJECT SURVEYOR 	
DOCUMENT NOT CONSIDERED FINAL UNLESS ALL SIGNATURES COMPLETED	

I, MARK A. PARRIS, a Professional Land Surveyor in the state of North Carolina hereby certify to the best of my knowledge and belief that the following work item(s) (R/W Staking) performed under my responsible charge meet NCDOT Survey Standards as directed in the NCDOT Location & Surveys guidelines and procedures.

I further certify that the right of way and permanent easement points shown herein and outlined in the tables shown hereon (localized coordinates, station/offset) have been checked and are accurate representations of the right of way and permanent easement points depicted on the corresponding highway plans. I also certify that the right of way and permanent easement points shown herein have been field monumented under my supervision from existing survey control provided by others; that the depicted property data shown herein were surveyed by others; and these monuments denote the right of way and easement boundaries at the time of staking which may be subject to change due to right of way revisions (See deeds for final determination).

Witness my original signature, registration number and seal this 17th day of September, 2018.

DocuSigned by:  
*Mark A. Parris*  
L-4529  
Professional Land Surveyor PLS # Seal

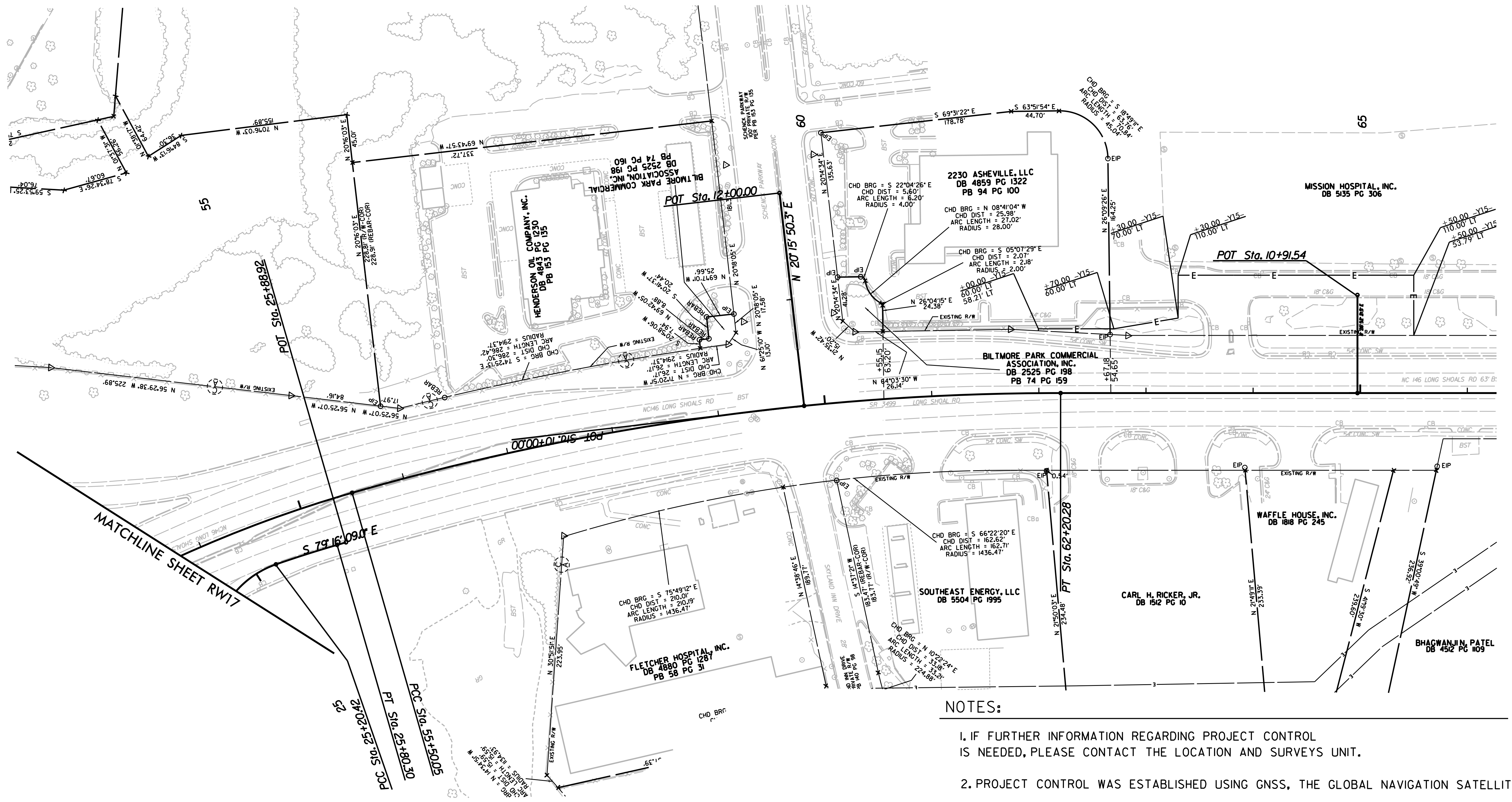
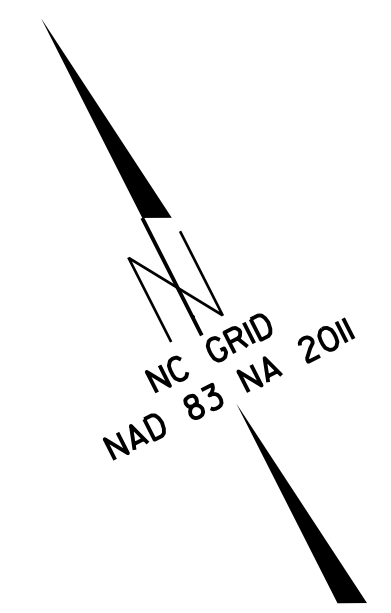

- NOTES:**
- IF FURTHER INFORMATION REGARDING PROJECT CONTROL IS NEEDED, PLEASE CONTACT THE LOCATION AND SURVEYS UNIT.
  - PROJECT CONTROL WAS ESTABLISHED USING GNS, THE GLOBAL NAVIGATION SATELLITE SYSTEM.

REVISIONS

18-MAR-2019 16:30 I:\Surveys\2018\131812-63\_I4700A\_I26\_R/W\_Staking\Work\I4700A\_I26\_RW34.dgn

6/2/19