

**This electronic collection of documents is provided  
for the convenience of the user  
and is Not a Certified Document –**

**The documents contained herein were originally issued  
and sealed by the individuals whose names and license  
numbers appear on each page, on the dates appearing  
with their signature on that page.**

**This file or an individual page  
shall not be considered a certified document.**

REFERENCE: B-5905

PROJECT: 48037

STATE OF NORTH CAROLINA  
DEPARTMENT OF TRANSPORTATION  
DIVISION OF HIGHWAYS  
GEOTECHNICAL ENGINEERING UNIT

STATE	STATE PROJECT REFERENCE NO.	SHEET NO.	TOTAL SHEETS
N.C.	48037	1	11

**STRUCTURE**  
**SUBSURFACE INVESTIGATION**

**CONTENTS**

SHEET NO.	DESCRIPTION
1	TITLE SHEET
2	LEGEND (SOIL & ROCK)
3	SITE PLAN
4-6	WALL ENVELOPE
7-9	CROSS SECTIONS
10-II	BORE LOGS

COUNTY JACKSON  
PROJECT DESCRIPTION BRIDGE #27 OVER SCOTT'S CREEK  
ON BUSINESS 23

SITE DESCRIPTION RETAINING WALL: -L- WALL 1

**CAUTION NOTICE**

THE SUBSURFACE INFORMATION AND THE SUBSURFACE INVESTIGATION ON WHICH IT IS BASED WERE MADE FOR THE PURPOSE OF STUDY, PLANNING AND DESIGN, AND NOT FOR CONSTRUCTION OR PAY PURPOSES. THE VARIOUS FIELD BORING LOGS, ROCK CORES AND SOIL TEST DATA AVAILABLE MAY BE REVIEWED OR INSPECTED IN RALEIGH BY CONTACTING THE N. C. DEPARTMENT OF TRANSPORTATION, GEOTECHNICAL ENGINEERING UNIT AT 1919 707-6850. THE SUBSURFACE PLANS AND REPORTS, FIELD BORING LOGS, ROCK CORES AND SOIL TEST DATA ARE NOT PART OF THE CONTRACT.

GENERAL SOIL AND ROCK STRATA DESCRIPTIONS AND INDICATED BOUNDARIES ARE BASED ON A GEOTECHNICAL INTERPRETATION OF ALL AVAILABLE SUBSURFACE DATA AND MAY NOT NECESSARILY REFLECT THE ACTUAL SUBSURFACE CONDITIONS BETWEEN BORINGS OR BETWEEN SAMPLED STRATA WITHIN THE BOREHOLE. THE LABORATORY SAMPLE DATA AND THE IN SITU (IN-PLACE) TEST DATA CAN BE RELIED ON ONLY TO THE DEGREE OF RELIABILITY INHERENT IN THE STANDARD TEST METHOD. THE OBSERVED WATER LEVELS OR SOIL MOISTURE CONDITIONS INDICATED IN THE SUBSURFACE INVESTIGATIONS ARE AS RECORDED AT THE TIME OF THE INVESTIGATION. THESE WATER LEVELS OR SOIL MOISTURE CONDITIONS MAY VARY CONSIDERABLY WITH TIME ACCORDING TO CLIMATIC CONDITIONS INCLUDING TEMPERATURES, PRECIPITATION AND WIND, AS WELL AS OTHER NON-CLIMATIC FACTORS.

THE BIDDER OR CONTRACTOR IS CAUTIONED THAT DETAILS SHOWN ON THE SUBSURFACE PLANS ARE PRELIMINARY ONLY AND IN MANY CASES THE FINAL DESIGN DETAILS ARE DIFFERENT. FOR BIDDING AND CONSTRUCTION PURPOSES, REFER TO THE CONSTRUCTION PLANS AND DOCUMENTS FOR FINAL DESIGN INFORMATION ON THIS PROJECT. THE DEPARTMENT DOES NOT WARRANT OR GUARANTEE THE SUFFICIENCY OR ACCURACY OF THE INVESTIGATION MADE, NOR THE INTERPRETATIONS MADE, OR OPINION OF THE DEPARTMENT AS TO THE TYPE OF MATERIALS AND CONDITIONS TO BE ENCOUNTERED. THE BIDDER OR CONTRACTOR IS CAUTIONED TO MAKE SUCH INDEPENDENT SUBSURFACE INVESTIGATIONS AS HE DEEMS NECESSARY TO SATISFY HIMSELF AS TO CONDITIONS TO BE ENCOUNTERED ON THE PROJECT. THE CONTRACTOR SHALL HAVE NO CLAIM FOR ADDITIONAL COMPENSATION OR FOR AN EXTENSION OF TIME FOR ANY REASON RESULTING FROM THE ACTUAL CONDITIONS ENCOUNTERED AT THE SITE DIFFERING FROM THOSE INDICATED IN THE SUBSURFACE INFORMATION.

- NOTES:
1. THE INFORMATION CONTAINED HEREIN IS NOT IMPLIED OR GUARANTEED BY THE N. C. DEPARTMENT OF TRANSPORTATION AS ACCURATE NOR IS IT CONSIDERED PART OF THE PLANS, SPECIFICATIONS OR CONTRACT FOR THE PROJECT.
  2. BY HAVING REQUESTED THIS INFORMATION, THE CONTRACTOR SPECIFICALLY WAIVES ANY CLAIMS FOR INCREASED COMPENSATION OR EXTENSION OF TIME BASED ON DIFFERENCES BETWEEN THE CONDITIONS INDICATED HEREIN AND THE ACTUAL CONDITIONS AT THE PROJECT SITE.

PERSONNEL

DC ELLIOTT  
DO CHEEK  
CJ COFFEY

INVESTIGATED BY DM MULLEN  
DRAWN BY DM MULLEN<sup>DS</sup>  
CHECKED BY JC KUHN  
SUBMITTED BY DM MULLEN  
DATE 7/26/2017



DocuSigned by:  
D Matt Mullen 7/26/2017  
SIGNATURE DATE

**DOCUMENT NOT CONSIDERED FINAL  
UNLESS ALL SIGNATURES COMPLETED**

NORTH CAROLINA DEPARTMENT OF TRANSPORTATION  
DIVISION OF HIGHWAYS  
GEOTECHNICAL ENGINEERING UNIT  
**SUBSURFACE INVESTIGATION**  
SOIL AND ROCK LEGEND, TERMS, SYMBOLS, AND ABBREVIATIONS

SOIL DESCRIPTION										GRADATION										ROCK DESCRIPTION										TERMS AND DEFINITIONS																																																																																																																																																									
<p>SOIL IS CONSIDERED UNCONSOLIDATED, SEMI-CONSOLIDATED, OR WEATHERED EARTH MATERIALS THAT CAN BE PENETRATED WITH A CONTINUOUS FLIGHT POWER AUGER AND YIELD LESS THAN 100 BLOWS PER FOOT ACCORDING TO THE STANDARD PENETRATION TEST (ASTM T 206, ASTM D1586). SOIL CLASSIFICATION IS BASED ON THE AASHTO SYSTEM. BASIC DESCRIPTIONS GENERALLY INCLUDE THE FOLLOWING: CONSISTENCY, COLOR, TEXTURE, MOISTURE, AASHTO CLASSIFICATION, AND OTHER PERTINENT FACTORS SUCH AS MINERALOGICAL COMPOSITION, ANGULARITY, STRUCTURE, PLASTICITY, ETC. FOR EXAMPLE, <i>VERY STIFF, GRAY, SILTY CLAY, MOIST WITH INTERBEDDED FINE SAND LAYERS, HIGHLY PLASTIC, A-7-6</i></p>										<p><b>WELL GRADED</b> - INDICATES A GOOD REPRESENTATION OF PARTICLE SIZES FROM FINE TO COARSE. <b>UNIFORMLY GRADED</b> - INDICATES THAT SOIL PARTICLES ARE ALL APPROXIMATELY THE SAME SIZE. <b>GAP-GRADED</b> - INDICATES A MIXTURE OF UNIFORM PARTICLE SIZES OF TWO OR MORE SIZES.</p>										<p>HARD ROCK IS NON-COASTAL PLAIN MATERIAL THAT WOULD YIELD SPT REFUSAL IF TESTED, AN INFERRED ROCK LINE INDICATES THE LEVEL AT WHICH NON-COASTAL PLAIN MATERIAL WOULD YIELD SPT REFUSAL. SPT REFUSAL IS PENETRATION BY A SPLIT SPOON SAMPLER EQUAL TO OR LESS THAN 0.1 FOOT PER 60 BLOWS IN NON-COASTAL PLAIN MATERIAL. THE TRANSITION BETWEEN SOIL AND ROCK IS OFTEN REPRESENTED BY A ZONE OF WEATHERED ROCK. ROCK MATERIALS ARE TYPICALLY DIVIDED AS FOLLOWS:</p>										<p><b>ALLUVIUM (ALLUV.)</b> - SOILS THAT HAVE BEEN TRANSPORTED BY WATER. <b>AQUIFER</b> - A WATER BEARING FORMATION OR STRATA. <b>ARENACEOUS</b> - APPLIED TO ROCKS THAT HAVE BEEN DERIVED FROM SAND OR THAT CONTAIN SAND. <b>ARGILLACEOUS</b> - APPLIED TO ALL ROCKS OR SUBSTANCES COMPOSED OF CLAY MINERALS, OR HAVING A NOTABLE PROPORTION OF CLAY IN THEIR COMPOSITION, SUCH AS SHALE, SLATE, ETC. <b>ARTESIAN</b> - GROUND WATER THAT IS UNDER SUFFICIENT PRESSURE TO RISE ABOVE THE LEVEL AT WHICH IT IS ENCOUNTERED, BUT WHICH DOES NOT NECESSARILY RISE TO OR ABOVE THE GROUND SURFACE. <b>CALCAREOUS (CALC.)</b> - SOILS THAT CONTAIN APPRECIABLE AMOUNTS OF CALCIUM CARBONATE. <b>COLLUVIUM</b> - ROCK FRAGMENTS MIXED WITH SOIL DEPOSITED BY GRAVITY ON SLOPE OR AT BOTTOM OF SLOPE. <b>CORE RECOVERY (REC.)</b> - TOTAL LENGTH OF ALL MATERIAL RECOVERED IN THE CORE BARREL DIVIDED BY TOTAL LENGTH OF CORE RUN AND EXPRESSED AS A PERCENTAGE. <b>DIKE</b> - A TABULAR BODY OF IGNEOUS ROCK THAT CUTS ACROSS THE STRUCTURE OF ADJACENT ROCKS OR CUTS MASSIVE ROCK. <b>DIP</b> - THE ANGLE AT WHICH A STRATUM OR ANY PLANAR FEATURE IS INCLINED FROM THE HORIZONTAL. <b>DIP DIRECTION (DIP AZIMUTH)</b> - THE DIRECTION OR BEARING OF THE HORIZONTAL TRACE OF THE LINE OF DIP, MEASURED CLOCKWISE FROM NORTH. <b>FAULT</b> - A FRACTURE OR FRACTURE ZONE ALONG WHICH THERE HAS BEEN DISPLACEMENT OF THE SIDES RELATIVE TO ONE ANOTHER PARALLEL TO THE FRACTURE. <b>FISSILE</b> - A PROPERTY OF SPLITTING ALONG CLOSELY SPACED PARALLEL PLANES. <b>FLOAT</b> - ROCK FRAGMENTS ON SURFACE NEAR THEIR ORIGINAL POSITION AND DISLOGGED FROM PARENT MATERIAL. <b>FLOOD PLAIN (FP)</b> - LAND BORDERING A STREAM, BUILT OF SEDIMENTS DEPOSITED BY THE STREAM. <b>FORMATION (FM)</b> - A MAPPABLE GEOLOGIC UNIT THAT CAN BE RECOGNIZED AND TRACED IN THE FIELD. <b>JOINT</b> - FRACTURE IN ROCK ALONG WHICH NO APPRECIABLE MOVEMENT HAS OCCURRED. <b>LEDGE</b> - A SHELF-LIKE RIDGE OR PROJECTION OF ROCK WHOSE THICKNESS IS SMALL COMPARED TO ITS LATERAL EXTENT. <b>LENS</b> - A BODY OF SOIL OR ROCK THAT THINS OUT IN ONE OR MORE DIRECTIONS. <b>MOTTLED (MOT.)</b> - IRREGULARLY MARKED WITH SPOTS OF DIFFERENT COLORS. MOTTLING IN SOILS USUALLY INDICATES POOR AERATION AND LACK OF GOOD DRAINAGE. <b>PERCHED WATER</b> - WATER MAINTAINED ABOVE THE NORMAL GROUND WATER LEVEL BY THE PRESENCE OF AN INTERVENING IMPERVIOUS STRATUM. <b>RESIDUAL (RES.) SOIL</b> - SOIL FORMED IN PLACE BY THE WEATHERING OF ROCK. <b>ROCK QUALITY DESIGNATION (RQD)</b> - A MEASURE OF ROCK QUALITY DESCRIBED BY TOTAL LENGTH OF ROCK SEGMENTS EQUAL TO OR GREATER THAN 4 INCHES DIVIDED BY THE TOTAL LENGTH OF CORE RUN AND EXPRESSED AS A PERCENTAGE. <b>SAPROLITE (SAP.)</b> - RESIDUAL SOIL THAT RETAINS THE RELIC STRUCTURE OR FABRIC OF THE PARENT ROCK. <b>SILL</b> - AN INTRUSIVE BODY OF IGNEOUS ROCK OF APPROXIMATELY UNIFORM THICKNESS AND RELATIVELY THIN COMPARED WITH ITS LATERAL EXTENT, THAT HAS BEEN EMPLACED PARALLEL TO THE BEDDING OR SCHISTOSITY OF THE INTRUDED ROCKS. <b>SLICKENSIDE</b> - POLISHED AND STRIATED SURFACE THAT RESULTS FROM FRICTION ALONG A FAULT OR SLIP PLANE. <b>STANDARD PENETRATION TEST (PENETRATION RESISTANCE) (SPT)</b> - NUMBER OF BLOWS (N OR BPF) OF A 140 LB. HAMMER FALLING 30 INCHES REQUIRED TO PRODUCE A PENETRATION OF 1 FOOT INTO SOIL WITH A 2 INCH OUTSIDE DIAMETER SPLIT SPOON SAMPLER. SPT REFUSAL IS PENETRATION EQUAL TO OR LESS THAN 0.1 FOOT PER 60 BLOWS. <b>STRATA CORE RECOVERY (SREC.)</b> - TOTAL LENGTH OF STRATA MATERIAL RECOVERED DIVIDED BY TOTAL LENGTH OF STRATUM AND EXPRESSED AS A PERCENTAGE. <b>STRATA ROCK QUALITY DESIGNATION (SROD)</b> - A MEASURE OF ROCK QUALITY DESCRIBED BY TOTAL LENGTH OF ROCK SEGMENTS WITHIN A STRATUM EQUAL TO OR GREATER THAN 4 INCHES DIVIDED BY THE TOTAL LENGTH OF STRATA AND EXPRESSED AS A PERCENTAGE. <b>TOPSOIL (TS.)</b> - SURFACE SOILS USUALLY CONTAINING ORGANIC MATTER.</p>																																																																																																																																																									
<p style="text-align: center;"><b>SOIL LEGEND AND AASHTO CLASSIFICATION</b></p> <table border="1" style="width: 100%; border-collapse: collapse;"> <thead> <tr> <th>GENERAL CLASS.</th> <th colspan="5">GRANULAR MATERIALS (≤ 35% PASSING #200)</th> <th colspan="5">SILT-CLAY MATERIALS (&gt; 35% PASSING #200)</th> <th colspan="5">ORGANIC MATERIALS</th> </tr> <tr> <th>GROUP CLASS.</th> <th>A-1</th> <th>A-1-a</th> <th>A-1-b</th> <th>A-2</th> <th>A-2-4</th> <th>A-2-5</th> <th>A-2-6</th> <th>A-2-7</th> <th>A-4</th> <th>A-5</th> <th>A-6</th> <th>A-7</th> <th>A-1, A-2</th> <th>A-3</th> <th>A-4, A-5</th> <th>A-6, A-7</th> </tr> </thead> <tbody> <tr> <td>SYMBOL</td> <td></td> <td></td> <td></td> <td></td> <td></td> <td></td> <td></td> <td></td> <td></td> <td></td> <td></td> <td></td> <td></td> <td></td> <td></td> <td></td> </tr> <tr> <td>% PASSING #10 #40 #200</td> <td>50 MX 30 MX 15 MX</td> <td>50 MX 25 MX</td> <td>50 MN 10 MN</td> <td>35 MX 35 MX</td> <td>35 MX 35 MX</td> <td>35 MX 35 MX</td> <td>35 MX 35 MX</td> <td>36 MN 36 MN</td> <td>36 MN 36 MN</td> <td>36 MN 36 MN</td> <td>36 MN 36 MN</td> <td>36 MN 36 MN</td> <td>GRANULAR SOILS</td> <td>SILT-CLAY SOILS</td> <td>MUCK, PEAT</td> <td></td> </tr> <tr> <td>MATERIAL PASSING #40 LL PI</td> <td>- 6 MX</td> <td>- NP</td> <td>40 MX 41 MN 10 MX 11 MN</td> <td>40 MX 41 MN 11 MN 11 MN</td> <td>40 MX 41 MN 11 MN 11 MN</td> <td>40 MX 41 MN 11 MN 11 MN</td> <td>40 MX 41 MN 11 MN 11 MN</td> <td>40 MX 41 MN 11 MN 11 MN</td> <td>40 MX 41 MN 11 MN 11 MN</td> <td>40 MX 41 MN 11 MN 11 MN</td> <td>40 MX 41 MN 11 MN 11 MN</td> <td>40 MX 41 MN 11 MN 11 MN</td> <td>SOILS WITH LITTLE OR MODERATE AMOUNTS OF ORGANIC MATTER</td> <td>HIGHLY ORGANIC SOILS</td> <td></td> <td></td> </tr> <tr> <td>GROUP INDEX</td> <td>0</td> <td>0</td> <td>0</td> <td>4 MX</td> <td>8 MX</td> <td>12 MX</td> <td>16 MX</td> <td>NO MX</td> <td></td> <td></td> <td></td> <td></td> <td></td> <td></td> <td></td> <td></td> </tr> <tr> <td>USUAL TYPES OF MAJOR MATERIALS</td> <td>STONE FRAGS. GRAVEL, AND SAND</td> <td>FINE SAND</td> <td>SILTY OR CLAYEY GRAVEL AND SAND</td> <td>SILTY SOILS</td> <td>CLAYEY SOILS</td> <td></td> <td></td> <td></td> <td></td> <td></td> <td></td> <td></td> <td></td> <td></td> <td></td> <td></td> </tr> <tr> <td>GEN. RATING AS SUBGRADE</td> <td colspan="5">EXCELLENT TO GOOD</td> <td colspan="5">FAIR TO POOR</td> <td>FAIR TO POOR</td> <td>POOR</td> <td>UNSATURABLE</td> <td></td> <td></td> </tr> <tr> <td colspan="10">PI OF A-7-5 SUBGROUP IS ≤ LL - 30 ; PI OF A-7-6 SUBGROUP IS &gt; LL - 30</td> <td colspan="10"></td> </tr> </tbody> </table>										GENERAL CLASS.	GRANULAR MATERIALS (≤ 35% PASSING #200)					SILT-CLAY MATERIALS (> 35% PASSING #200)					ORGANIC MATERIALS					GROUP CLASS.	A-1	A-1-a	A-1-b	A-2	A-2-4	A-2-5	A-2-6	A-2-7	A-4	A-5	A-6	A-7	A-1, A-2	A-3	A-4, A-5	A-6, A-7	SYMBOL																	% PASSING #10 #40 #200	50 MX 30 MX 15 MX	50 MX 25 MX	50 MN 10 MN	35 MX 35 MX	35 MX 35 MX	35 MX 35 MX	35 MX 35 MX	36 MN 36 MN	36 MN 36 MN	36 MN 36 MN	36 MN 36 MN	36 MN 36 MN	GRANULAR SOILS	SILT-CLAY SOILS	MUCK, PEAT		MATERIAL PASSING #40 LL PI	- 6 MX	- NP	40 MX 41 MN 10 MX 11 MN	40 MX 41 MN 11 MN 11 MN	40 MX 41 MN 11 MN 11 MN	40 MX 41 MN 11 MN 11 MN	40 MX 41 MN 11 MN 11 MN	40 MX 41 MN 11 MN 11 MN	40 MX 41 MN 11 MN 11 MN	40 MX 41 MN 11 MN 11 MN	40 MX 41 MN 11 MN 11 MN	40 MX 41 MN 11 MN 11 MN	SOILS WITH LITTLE OR MODERATE AMOUNTS OF ORGANIC MATTER	HIGHLY ORGANIC SOILS			GROUP INDEX	0	0	0	4 MX	8 MX	12 MX	16 MX	NO MX									USUAL TYPES OF MAJOR MATERIALS	STONE FRAGS. GRAVEL, AND SAND	FINE SAND	SILTY OR CLAYEY GRAVEL AND SAND	SILTY SOILS	CLAYEY SOILS												GEN. RATING AS SUBGRADE	EXCELLENT TO GOOD					FAIR TO POOR					FAIR TO POOR	POOR	UNSATURABLE			PI OF A-7-5 SUBGROUP IS ≤ LL - 30 ; PI OF A-7-6 SUBGROUP IS > LL - 30																				<p style="text-align: center;"><b>MINERALOGICAL COMPOSITION</b></p> <p>MINERAL NAMES SUCH AS QUARTZ, FELDSPAR, MICA, TALC, KAOLIN, ETC. ARE USED IN DESCRIPTIONS WHEN THEY ARE CONSIDERED OF SIGNIFICANCE.</p>										<p style="text-align: center;"><b>WEATHERING</b></p> <p>FRESH: ROCK FRESH, CRYSTALS BRIGHT, FEW JOINTS MAY SHOW SLIGHT STAINING. ROCK RINGS UNDER HAMMER IF CRYSTALLINE.</p> <p>VERY SLIGHT (V SLI.): ROCK GENERALLY FRESH, JOINTS STAINED, SOME JOINTS MAY SHOW THIN CLAY COATINGS IF OPEN. CRYSTALS ON A BROKEN SPECIMEN FACE SHINE BRIGHTLY. ROCK RINGS UNDER HAMMER BLOWS IF OF A CRYSTALLINE NATURE.</p> <p>SLIGHT (SLI.): ROCK GENERALLY FRESH, JOINTS STAINED AND DISCOLORATION EXTENDS INTO ROCK UP TO 1 INCH. OPEN JOINTS MAY CONTAIN CLAY. IN GRANITOID ROCKS SOME OCCASIONAL FELDSPAR CRYSTALS ARE DULL AND DISCOLORED. CRYSTALLINE ROCKS RING UNDER HAMMER BLOWS.</p> <p>MODERATE (MOD.): SIGNIFICANT PORTIONS OF ROCK SHOW DISCOLORATION AND WEATHERING EFFECTS. IN GRANITOID ROCKS, MOST FELDSPARS ARE DULL AND DISCOLORED, SOME SHOW CLAY. ROCK HAS DULL SOUND UNDER HAMMER BLOWS AND SHOWS SIGNIFICANT LOSS OF STRENGTH AS COMPARED WITH FRESH ROCK.</p> <p>MODERATELY SEVERE (MOD. SEV.): ALL ROCK EXCEPT QUARTZ DISCOLORED OR STAINED. IN GRANITOID ROCKS, ALL FELDSPARS DULL AND DISCOLORED AND A MAJORITY SHOW KAOLINIZATION. ROCK SHOWS SEVERE LOSS OF STRENGTH AND CAN BE EXCAVATED WITH A GEOLOGIST'S PICK. ROCK GIVES "CLUNK" SOUND WHEN STRUCK. <i>IF TESTED, WOULD YIELD SPT REFUSAL</i></p> <p>SEVERE (SEV.): ALL ROCK EXCEPT QUARTZ DISCOLORED OR STAINED. ROCK FABRIC CLEAR AND EVIDENT BUT REDUCED IN STRENGTH TO STRONG SOIL. IN GRANITOID ROCKS ALL FELDSPARS ARE KAOLINIZED TO SOME EXTENT. SOME FRAGMENTS OF STRONG ROCK USUALLY REMAIN. <i>IF TESTED, WOULD YIELD SPT N VALUES &gt; 100 BPF</i></p> <p>VERY SEVERE (V SEV.): ALL ROCK EXCEPT QUARTZ DISCOLORED OR STAINED. ROCK FABRIC ELEMENTS ARE DISCERNIBLE BUT MASS IS EFFECTIVELY REDUCED TO SOIL STATUS, WITH ONLY FRAGMENTS OF STRONG ROCK REMAINING. SAPROLITE IS AN EXAMPLE OF ROCK WEATHERED TO A DEGREE THAT ONLY MINOR VESTIGES OF ORIGINAL ROCK FABRIC REMAIN. <i>IF TESTED, WOULD YIELD SPT N VALUES &lt; 100 BPF</i></p> <p>COMPLETE: ROCK REDUCED TO SOIL. ROCK FABRIC NOT DISCERNIBLE, OR DISCERNIBLE ONLY IN SMALL AND SCATTERED CONCENTRATIONS. QUARTZ MAY BE PRESENT AS DIKES OR STRINGERS. SAPROLITE IS ALSO AN EXAMPLE.</p>									
GENERAL CLASS.	GRANULAR MATERIALS (≤ 35% PASSING #200)					SILT-CLAY MATERIALS (> 35% PASSING #200)					ORGANIC MATERIALS																																																																																																																																																																												
GROUP CLASS.	A-1	A-1-a	A-1-b	A-2	A-2-4	A-2-5	A-2-6	A-2-7	A-4	A-5	A-6	A-7	A-1, A-2	A-3	A-4, A-5	A-6, A-7																																																																																																																																																																							
SYMBOL																																																																																																																																																																																							
% PASSING #10 #40 #200	50 MX 30 MX 15 MX	50 MX 25 MX	50 MN 10 MN	35 MX 35 MX	35 MX 35 MX	35 MX 35 MX	35 MX 35 MX	36 MN 36 MN	36 MN 36 MN	36 MN 36 MN	36 MN 36 MN	36 MN 36 MN	GRANULAR SOILS	SILT-CLAY SOILS	MUCK, PEAT																																																																																																																																																																								
MATERIAL PASSING #40 LL PI	- 6 MX	- NP	40 MX 41 MN 10 MX 11 MN	40 MX 41 MN 11 MN 11 MN	40 MX 41 MN 11 MN 11 MN	40 MX 41 MN 11 MN 11 MN	40 MX 41 MN 11 MN 11 MN	40 MX 41 MN 11 MN 11 MN	40 MX 41 MN 11 MN 11 MN	40 MX 41 MN 11 MN 11 MN	40 MX 41 MN 11 MN 11 MN	40 MX 41 MN 11 MN 11 MN	SOILS WITH LITTLE OR MODERATE AMOUNTS OF ORGANIC MATTER	HIGHLY ORGANIC SOILS																																																																																																																																																																									
GROUP INDEX	0	0	0	4 MX	8 MX	12 MX	16 MX	NO MX																																																																																																																																																																															
USUAL TYPES OF MAJOR MATERIALS	STONE FRAGS. GRAVEL, AND SAND	FINE SAND	SILTY OR CLAYEY GRAVEL AND SAND	SILTY SOILS	CLAYEY SOILS																																																																																																																																																																																		
GEN. RATING AS SUBGRADE	EXCELLENT TO GOOD					FAIR TO POOR					FAIR TO POOR	POOR	UNSATURABLE																																																																																																																																																																										
PI OF A-7-5 SUBGROUP IS ≤ LL - 30 ; PI OF A-7-6 SUBGROUP IS > LL - 30																																																																																																																																																																																							
<p style="text-align: center;"><b>CONSISTENCY OR DENSENESS</b></p> <table border="1" style="width: 100%; border-collapse: collapse;"> <thead> <tr> <th>PRIMARY SOIL TYPE</th> <th>COMPACTNESS OR CONSISTENCY</th> <th>RANGE OF STANDARD PENETRATION RESISTANCE (N-VALUE)</th> <th>RANGE OF UNCONFINED COMPRESSIVE STRENGTH (TONS/FT<sup>2</sup>)</th> </tr> </thead> <tbody> <tr> <td>GENERALLY GRANULAR MATERIAL (NON-COHESIVE)</td> <td>VERY LOOSE LOOSE MEDIUM DENSE DENSE VERY DENSE</td> <td>&lt; 4 4 TO 10 10 TO 30 30 TO 50 &gt; 50</td> <td>N/A</td> </tr> <tr> <td>GENERALLY SILT-CLAY MATERIAL (COHESIVE)</td> <td>VERY SOFT SOFT MEDIUM STIFF STIFF VERY STIFF HARD</td> <td>&lt; 2 2 TO 4 4 TO 8 8 TO 15 15 TO 30 &gt; 30</td> <td>&lt; 0.25 0.25 TO 0.5 0.5 TO 1.0 1 TO 2 2 TO 4 &gt; 4</td> </tr> </tbody> </table>										PRIMARY SOIL TYPE	COMPACTNESS OR CONSISTENCY	RANGE OF STANDARD PENETRATION RESISTANCE (N-VALUE)	RANGE OF UNCONFINED COMPRESSIVE STRENGTH (TONS/FT <sup>2</sup> )	GENERALLY GRANULAR MATERIAL (NON-COHESIVE)	VERY LOOSE LOOSE MEDIUM DENSE DENSE VERY DENSE	< 4 4 TO 10 10 TO 30 30 TO 50 > 50	N/A	GENERALLY SILT-CLAY MATERIAL (COHESIVE)	VERY SOFT SOFT MEDIUM STIFF STIFF VERY STIFF HARD	< 2 2 TO 4 4 TO 8 8 TO 15 15 TO 30 > 30	< 0.25 0.25 TO 0.5 0.5 TO 1.0 1 TO 2 2 TO 4 > 4	<p style="text-align: center;"><b>GROUND WATER</b></p> <p> WATER LEVEL IN BORE HOLE IMMEDIATELY AFTER DRILLING</p> <p> STATIC WATER LEVEL AFTER 24 HOURS</p> <p> PERCHED WATER, SATURATED ZONE, OR WATER BEARING STRATA</p> <p> SPRING OR SEEP</p>										<p style="text-align: center;"><b>ROCK HARDNESS</b></p> <p>VERY HARD: CANNOT BE SCRATCHED BY KNIFE OR SHARP PICK. BREAKING OF HAND SPECIMENS REQUIRES SEVERAL HARD BLOWS OF THE GEOLOGIST'S PICK.</p> <p>HARD: CAN BE SCRATCHED BY KNIFE OR PICK ONLY WITH DIFFICULTY. HARD HAMMER BLOWS REQUIRED TO DETACH HAND SPECIMEN.</p> <p>MODERATELY HARD: CAN BE SCRATCHED BY KNIFE OR PICK. GOUGES OR GROOVES TO 0.25 INCHES DEEP CAN BE EXCAVATED BY HARD BLOW OF A GEOLOGIST'S PICK. HAND SPECIMENS CAN BE DETACHED BY MODERATE BLOWS.</p> <p>MEDIUM HARD: CAN BE GROOVED OR GOUGED 0.05 INCHES DEEP BY FIRM PRESSURE OF KNIFE OR PICK POINT. CAN BE EXCAVATED IN SMALL CHIPS TO PIECES 1 INCH MAXIMUM SIZE BY HARD BLOWS OF THE POINT OF A GEOLOGIST'S PICK.</p> <p>SOFT: CAN BE GROOVED OR GOUGED READILY BY KNIFE OR PICK. CAN BE EXCAVATED IN FRAGMENTS FROM CHIPS TO SEVERAL INCHES IN SIZE BY MODERATE BLOWS OF A PICK POINT. SMALL, THIN PIECES CAN BE BROKEN BY FINGER PRESSURE.</p> <p>VERY SOFT: CAN BE CARVED WITH KNIFE. CAN BE EXCAVATED READILY WITH POINT OF PICK. PIECES 1 INCH OR MORE IN THICKNESS CAN BE BROKEN BY FINGER PRESSURE. CAN BE SCRATCHED READILY BY FINGER NAIL.</p>																																																																																																																																																							
PRIMARY SOIL TYPE	COMPACTNESS OR CONSISTENCY	RANGE OF STANDARD PENETRATION RESISTANCE (N-VALUE)	RANGE OF UNCONFINED COMPRESSIVE STRENGTH (TONS/FT <sup>2</sup> )																																																																																																																																																																																				
GENERALLY GRANULAR MATERIAL (NON-COHESIVE)	VERY LOOSE LOOSE MEDIUM DENSE DENSE VERY DENSE	< 4 4 TO 10 10 TO 30 30 TO 50 > 50	N/A																																																																																																																																																																																				
GENERALLY SILT-CLAY MATERIAL (COHESIVE)	VERY SOFT SOFT MEDIUM STIFF STIFF VERY STIFF HARD	< 2 2 TO 4 4 TO 8 8 TO 15 15 TO 30 > 30	< 0.25 0.25 TO 0.5 0.5 TO 1.0 1 TO 2 2 TO 4 > 4																																																																																																																																																																																				
<p style="text-align: center;"><b>TEXTURE OR GRAIN SIZE</b></p> <table border="1" style="width: 100%; border-collapse: collapse;"> <thead> <tr> <th>U.S. STD. SIEVE SIZE OPENING (MM)</th> <th>4</th> <th>10</th> <th>40</th> <th>60</th> <th>200</th> <th>270</th> </tr> </thead> <tbody> <tr> <td></td> <td>4.76</td> <td>2.00</td> <td>0.42</td> <td>0.25</td> <td>0.075</td> <td>0.053</td> </tr> <tr> <td>BOULDER (BLDR.)</td> <td></td> <td></td> <td></td> <td></td> <td></td> <td></td> </tr> <tr> <td>COBBLE (COB.)</td> <td></td> <td></td> <td></td> <td></td> <td></td> <td></td> </tr> <tr> <td>GRAVEL (GR.)</td> <td></td> <td></td> <td></td> <td></td> <td></td> <td></td> </tr> <tr> <td>COARSE SAND (CS, SD.)</td> <td></td> <td></td> <td></td> <td></td> <td></td> <td></td> </tr> <tr> <td>FINE SAND (F SD.)</td> <td></td> <td></td> <td></td> <td></td> <td></td> <td></td> </tr> <tr> <td>SILT (SL.)</td> <td></td> <td></td> <td></td> <td></td> <td></td> <td></td> </tr> <tr> <td>CLAY (CL.)</td> <td></td> <td></td> <td></td> <td></td> <td></td> <td></td> </tr> <tr> <td>GRAIN SIZE</td> <td>305</td> <td>75</td> <td>2.0</td> <td>0.25</td> <td>0.05</td> <td>0.005</td> </tr> <tr> <td>MM</td> <td></td> <td></td> <td></td> <td></td> <td></td> <td></td> </tr> <tr> <td>IN.</td> <td>12</td> <td>3</td> <td></td> <td></td> <td></td> <td></td> </tr> </tbody> </table>										U.S. STD. SIEVE SIZE OPENING (MM)	4	10	40	60	200	270		4.76	2.00	0.42	0.25	0.075	0.053	BOULDER (BLDR.)							COBBLE (COB.)							GRAVEL (GR.)							COARSE SAND (CS, SD.)							FINE SAND (F SD.)							SILT (SL.)							CLAY (CL.)							GRAIN SIZE	305	75	2.0	0.25	0.05	0.005	MM							IN.	12	3					<p style="text-align: center;"><b>MISCELLANEOUS SYMBOLS</b></p> <p> ROADWAY EMBANKMENT (RE) WITH SOIL DESCRIPTION</p> <p> SOIL SYMBOL</p> <p> ARTIFICIAL FILL (AF) OTHER THAN ROADWAY EMBANKMENT</p> <p> INFERRED SOIL BOUNDARY</p> <p> INFERRED ROCK LINE</p> <p> ALLUVIAL SOIL BOUNDARY</p> <p> DIP &amp; DIP DIRECTION OF ROCK STRUCTURES</p> <p> TEST BORING</p> <p> AUGER BORING</p> <p> CORE BORING</p> <p> MONITORING WELL</p> <p> PIEZOMETER INSTALLATION</p> <p> SLOPE INDICATOR INSTALLATION</p> <p> CONE PENETROMETER TEST</p> <p> SOUNDING ROD</p> <p> TEST BORING WITH CORE</p> <p> SPT N-VALUE</p>																																																																																									
U.S. STD. SIEVE SIZE OPENING (MM)	4	10	40	60	200	270																																																																																																																																																																																	
	4.76	2.00	0.42	0.25	0.075	0.053																																																																																																																																																																																	
BOULDER (BLDR.)																																																																																																																																																																																							
COBBLE (COB.)																																																																																																																																																																																							
GRAVEL (GR.)																																																																																																																																																																																							
COARSE SAND (CS, SD.)																																																																																																																																																																																							
FINE SAND (F SD.)																																																																																																																																																																																							
SILT (SL.)																																																																																																																																																																																							
CLAY (CL.)																																																																																																																																																																																							
GRAIN SIZE	305	75	2.0	0.25	0.05	0.005																																																																																																																																																																																	
MM																																																																																																																																																																																							
IN.	12	3																																																																																																																																																																																					
<p style="text-align: center;"><b>SOIL MOISTURE - CORRELATION OF TERMS</b></p> <table border="1" style="width: 100%; border-collapse: collapse;"> <thead> <tr> <th>SOIL MOISTURE SCALE (ATTERBERG LIMITS)</th> <th>FIELD MOISTURE DESCRIPTION</th> <th>GUIDE FOR FIELD MOISTURE DESCRIPTION</th> </tr> </thead> <tbody> <tr> <td>LL - LIQUID LIMIT</td> <td>- SATURATED - (SAT.)</td> <td>USUALLY LIQUID; VERY WET, USUALLY FROM BELOW THE GROUND WATER TABLE</td> </tr> <tr> <td>PL - PLASTIC LIMIT</td> <td>- WET - (W)</td> <td>SEMISOLID; REQUIRES DRYING TO ATTAIN OPTIMUM MOISTURE</td> </tr> <tr> <td>OM - OPTIMUM MOISTURE SHRINKAGE LIMIT</td> <td>- MOIST - (M)</td> <td>SOLID; AT OR NEAR OPTIMUM MOISTURE</td> </tr> <tr> <td>SL - SHRINKAGE LIMIT</td> <td>- DRY - (D)</td> <td>REQUIRES ADDITIONAL WATER TO ATTAIN OPTIMUM MOISTURE</td> </tr> </tbody> </table>										SOIL MOISTURE SCALE (ATTERBERG LIMITS)	FIELD MOISTURE DESCRIPTION	GUIDE FOR FIELD MOISTURE DESCRIPTION	LL - LIQUID LIMIT	- SATURATED - (SAT.)	USUALLY LIQUID; VERY WET, USUALLY FROM BELOW THE GROUND WATER TABLE	PL - PLASTIC LIMIT	- WET - (W)	SEMISOLID; REQUIRES DRYING TO ATTAIN OPTIMUM MOISTURE	OM - OPTIMUM MOISTURE SHRINKAGE LIMIT	- MOIST - (M)	SOLID; AT OR NEAR OPTIMUM MOISTURE	SL - SHRINKAGE LIMIT	- DRY - (D)	REQUIRES ADDITIONAL WATER TO ATTAIN OPTIMUM MOISTURE	<p style="text-align: center;"><b>RECOMMENDATION SYMBOLS</b></p> <p> UNDERCUT</p> <p> SHALLOW UNDERCUT</p> <p> UNCLASSIFIED EXCAVATION - UNSUITABLE WASTE</p> <p> UNCLASSIFIED EXCAVATION - ACCEPTABLE DEGRADABLE ROCK</p>										<p style="text-align: center;"><b>ABBREVIATIONS</b></p> <p>AR - AUGER REFUSAL BT - BORING TERMINATED CL - CLAY CPT - COARSE PENETRATION TEST CSE - COARSE DMT - DILATOMETER TEST DPT - DYNAMIC PENETRATION TEST e - VOID RATIO F - FINE FOSS. - FOSSILIFEROUS FRAC. - FRACTURED, FRACTURES FRAGS. - FRAGMENTS HI. - HIGHLY</p> <p>MED. - MEDIUM MICA. - MICACEOUS MOD. - MODERATELY NP - NON PLASTIC ORG. - ORGANIC PMT - PRESSUREMETER TEST SAP. - SAPROLITIC SD. - SAND, SANDY SL. - SILT, SILTY SLI. - SLIGHTLY TCR - TRICONE REFUSAL w - MOISTURE CONTENT V - VERY</p> <p>VST - VANE SHEAR TEST WEA. - WEATHERED % - UNIT WEIGHT %g - DRY UNIT WEIGHT</p> <p style="text-align: center;"><b>SAMPLE ABBREVIATIONS</b></p> <p>S - BULK SS - SPLIT SPOON ST - SHELBY TUBE RS - ROCK RT - RECOMPACTED TRIAXIAL CBR - CALIFORNIA BEARING RATIO</p>																																																																																																																																																				
SOIL MOISTURE SCALE (ATTERBERG LIMITS)	FIELD MOISTURE DESCRIPTION	GUIDE FOR FIELD MOISTURE DESCRIPTION																																																																																																																																																																																					
LL - LIQUID LIMIT	- SATURATED - (SAT.)	USUALLY LIQUID; VERY WET, USUALLY FROM BELOW THE GROUND WATER TABLE																																																																																																																																																																																					
PL - PLASTIC LIMIT	- WET - (W)	SEMISOLID; REQUIRES DRYING TO ATTAIN OPTIMUM MOISTURE																																																																																																																																																																																					
OM - OPTIMUM MOISTURE SHRINKAGE LIMIT	- MOIST - (M)	SOLID; AT OR NEAR OPTIMUM MOISTURE																																																																																																																																																																																					
SL - SHRINKAGE LIMIT	- DRY - (D)	REQUIRES ADDITIONAL WATER TO ATTAIN OPTIMUM MOISTURE																																																																																																																																																																																					
<p style="text-align: center;"><b>PLASTICITY</b></p> <table border="1" style="width: 100%; border-collapse: collapse;"> <thead> <tr> <th>NON PLASTIC</th> <th colspan="2">PLASTICITY INDEX (PI)</th> <th>DRY STRENGTH</th> </tr> </thead> <tbody> <tr> <td>SLIGHTLY PLASTIC</td> <td>0-5</td> <td></td> <td>VERY LOW</td> </tr> <tr> <td>MODERATELY PLASTIC</td> <td>6-15</td> <td></td> <td>SLIGHT</td> </tr> <tr> <td>HIGHLY PLASTIC</td> <td>16-25</td> <td></td> <td>MEDIUM</td> </tr> <tr> <td></td> <td>26 OR MORE</td> <td></td> <td>HIGH</td> </tr> </tbody> </table>										NON PLASTIC	PLASTICITY INDEX (PI)		DRY STRENGTH	SLIGHTLY PLASTIC	0-5		VERY LOW	MODERATELY PLASTIC	6-15		SLIGHT	HIGHLY PLASTIC	16-25		MEDIUM		26 OR MORE		HIGH	<p style="text-align: center;"><b>EQUIPMENT USED ON SUBJECT PROJECT</b></p> <p>DRILL UNITS: <input checked="" type="checkbox"/> CME-45C <input type="checkbox"/> CME-55 <input type="checkbox"/> CME-550 <input type="checkbox"/> VANE SHEAR TEST <input type="checkbox"/> PORTABLE HOIST</p> <p>ADVANCING TOOLS: <input type="checkbox"/> CLAY BITS <input type="checkbox"/> 6" CONTINUOUS FLIGHT AUGER <input checked="" type="checkbox"/> 8" HOLLOW AUGERS <input type="checkbox"/> HARD FACED FINGER BITS <input type="checkbox"/> TUNG-CARBIDE INSERTS <input checked="" type="checkbox"/> CASING <input checked="" type="checkbox"/> W/ ADVANCER <input type="checkbox"/> TRICONE _____ * STEEL TEETH <input type="checkbox"/> TRICONE _____ * TUNG-CARB. <input type="checkbox"/> CORE BIT</p> <p>HAMMER TYPE: <input checked="" type="checkbox"/> AUTOMATIC <input type="checkbox"/> MANUAL</p> <p>CORE SIZE: <input type="checkbox"/> -B _____ <input type="checkbox"/> -H _____ <input checked="" type="checkbox"/> -N XWL _____</p> <p>HAND TOOLS: <input type="checkbox"/> POST HOLE DIGGER <input type="checkbox"/> HAND AUGER <input type="checkbox"/> SOUNDING ROD <input type="checkbox"/> VANE SHEAR TEST</p>																																																																																																																																																									
NON PLASTIC	PLASTICITY INDEX (PI)		DRY STRENGTH																																																																																																																																																																																				
SLIGHTLY PLASTIC	0-5		VERY LOW																																																																																																																																																																																				
MODERATELY PLASTIC	6-15		SLIGHT																																																																																																																																																																																				
HIGHLY PLASTIC	16-25		MEDIUM																																																																																																																																																																																				
	26 OR MORE		HIGH																																																																																																																																																																																				
<p style="text-align: center;"><b>COLOR</b></p> <p>DESCRIPTIONS MAY INCLUDE COLOR OR COLOR COMBINATIONS (TAN, RED, YELLOW-BROWN, BLUE-GRAY). MODIFIERS SUCH AS LIGHT, DARK, STREAKED, ETC. ARE USED TO DESCRIBE APPEARANCE.</p>										<p style="text-align: center;"><b>FRACATURE SPACING</b></p> <table border="1" style="width: 100%; border-collapse: collapse;"> <thead> <tr> <th>TERM</th> <th>SPACING</th> </tr> </thead> <tbody> <tr> <td>VERY WIDE</td> <td>MORE THAN 10 FEET</td> </tr> <tr> <td>WIDE</td> <td>3 TO 10 FEET</td> </tr> <tr> <td>MODERATELY CLOSE</td> <td>1 TO 3 FEET</td> </tr> <tr> <td>CLOSE</td> <td>0.16 TO 1 FOOT</td> </tr> <tr> <td>VERY CLOSE</td> <td>LESS THAN 0.16 FEET</td> </tr> </tbody> </table>										TERM	SPACING	VERY WIDE	MORE THAN 10 FEET	WIDE	3 TO 10 FEET	MODERATELY CLOSE	1 TO 3 FEET	CLOSE	0.16 TO 1 FOOT	VERY CLOSE	LESS THAN 0.16 FEET	<p style="text-align: center;"><b>BEDDING</b></p> <table border="1" style="width: 100%; border-collapse: collapse;"> <thead> <tr> <th>TERM</th> <th>THICKNESS</th> </tr> </thead> <tbody> <tr> <td>VERY THICKLY BEDDED</td> <td>4 FEET</td> </tr> <tr> <td>THICKLY BEDDED</td> <td>1.5 - 4 FEET</td> </tr> <tr> <td>THINLY BEDDED</td> <td>0.16 - 1.5 FEET</td> </tr> <tr> <td>VERY THINLY BEDDED</td> <td>0.03 - 0.16 FEET</td> </tr> <tr> <td>THICKLY LAMINATED</td> <td>0.008 - 0.03 FEET</td> </tr> <tr> <td>THINLY LAMINATED</td> <td>&lt; 0.008 FEET</td> </tr> </tbody> </table>										TERM	THICKNESS	VERY THICKLY BEDDED	4 FEET	THICKLY BEDDED	1.5 - 4 FEET	THINLY BEDDED	0.16 - 1.5 FEET	VERY THINLY BEDDED	0.03 - 0.16 FEET	THICKLY LAMINATED	0.008 - 0.03 FEET	THINLY LAMINATED	< 0.008 FEET																																																																																																																																
TERM	SPACING																																																																																																																																																																																						
VERY WIDE	MORE THAN 10 FEET																																																																																																																																																																																						
WIDE	3 TO 10 FEET																																																																																																																																																																																						
MODERATELY CLOSE	1 TO 3 FEET																																																																																																																																																																																						
CLOSE	0.16 TO 1 FOOT																																																																																																																																																																																						
VERY CLOSE	LESS THAN 0.16 FEET																																																																																																																																																																																						
TERM	THICKNESS																																																																																																																																																																																						
VERY THICKLY BEDDED	4 FEET																																																																																																																																																																																						
THICKLY BEDDED	1.5 - 4 FEET																																																																																																																																																																																						
THINLY BEDDED	0.16 - 1.5 FEET																																																																																																																																																																																						
VERY THINLY BEDDED	0.03 - 0.16 FEET																																																																																																																																																																																						
THICKLY LAMINATED	0.008 - 0.03 FEET																																																																																																																																																																																						
THINLY LAMINATED	< 0.008 FEET																																																																																																																																																																																						
<p style="text-align: center;"><b>INDURATION</b></p> <p>FOR SEDIMENTARY ROCKS, INDURATION IS THE HARDENING OF MATERIAL BY CEMENTING, HEAT, PRESSURE, ETC.</p> <p>FRIABLE: RUBBING WITH FINGER FREES NUMEROUS GRAINS; GENTLE BLOW BY HAMMER DISINTEGRATES SAMPLE.</p> <p>MODERATELY INDURATED: GRAINS CAN BE SEPARATED FROM SAMPLE WITH STEEL PROBE; BREAKS EASILY WHEN HIT WITH HAMMER.</p> <p>INDURATED: GRAINS ARE DIFFICULT TO SEPARATE WITH STEEL PROBE; DIFFICULT TO BREAK WITH HAMMER.</p> <p>EXTREMELY INDURATED: SHARP HAMMER BLOWS REQUIRED TO BREAK SAMPLE; SAMPLE BREAKS ACROSS GRAINS.</p>										<p style="text-align: center;"><b>NOTES:</b></p> <p style="text-align: right;">ELEVATION: 2023.60 FEET</p>																																																																																																																																																																													

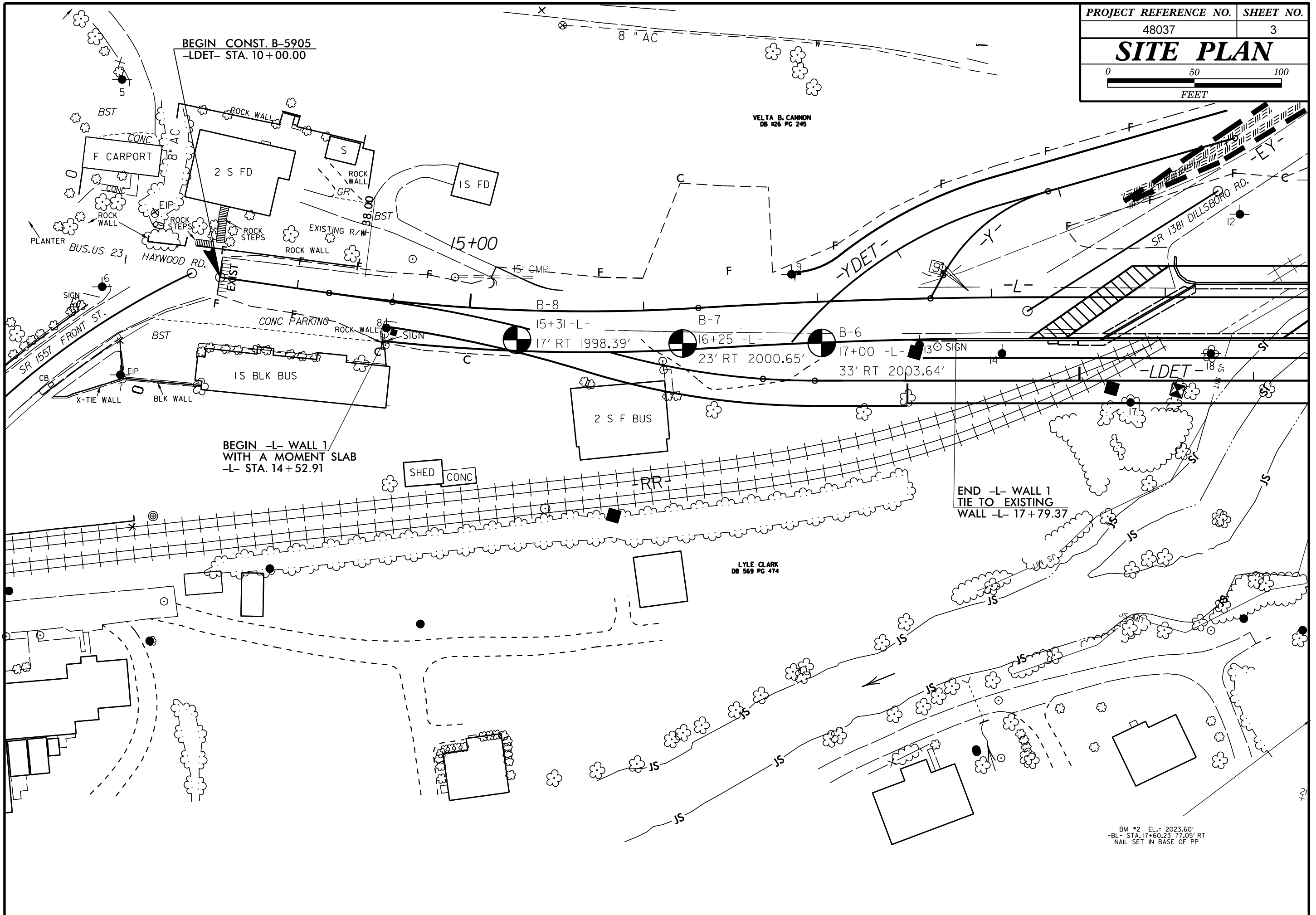

BEGIN CONST. B-5905  
-LDET- STA. 10+00.00

BEGIN -L- WALL 1  
WITH A MOMENT SLAB  
-L- STA. 14+52.91

END -L- WALL 1  
TIE TO EXISTING  
WALL -L- 17+79.37

BM #2 EL.= 2023.60'  
-BL- STA. 17+60.23 77.05' RT  
NAIL SET IN BASE OF PP

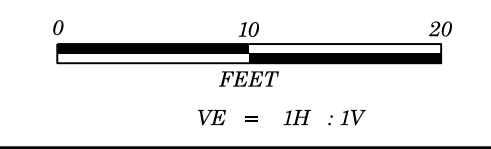

PROJECT REFERENCE NO.	SHEET NO.
48037	4
-L- WALL 1	

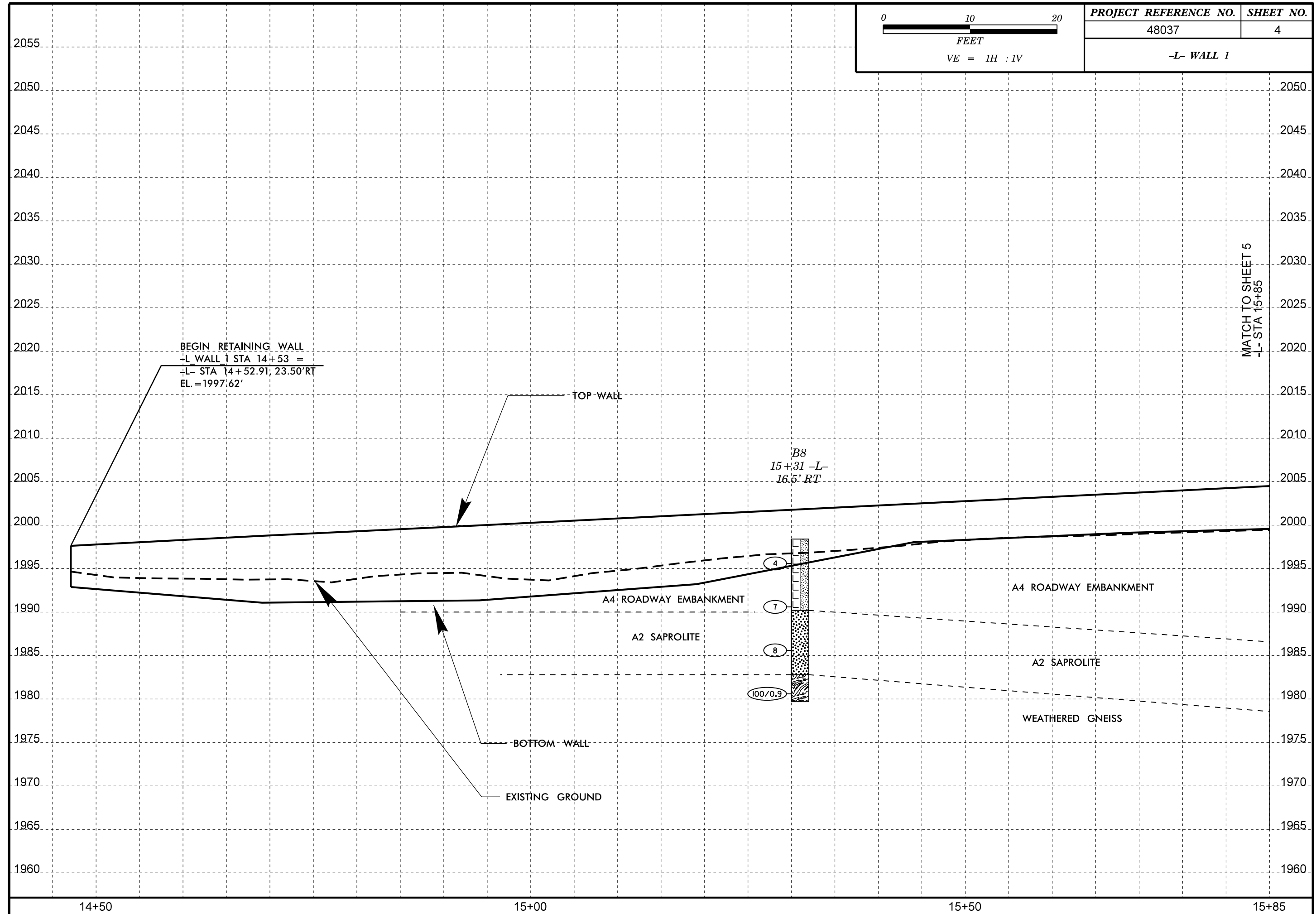

14+50

15+00

15+50

15+85

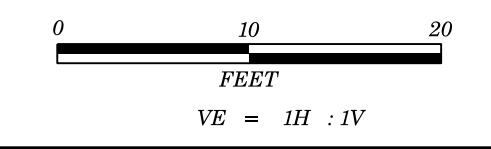

PROJECT REFERENCE NO.	SHEET NO.
48037	5
-L- WALL 1	

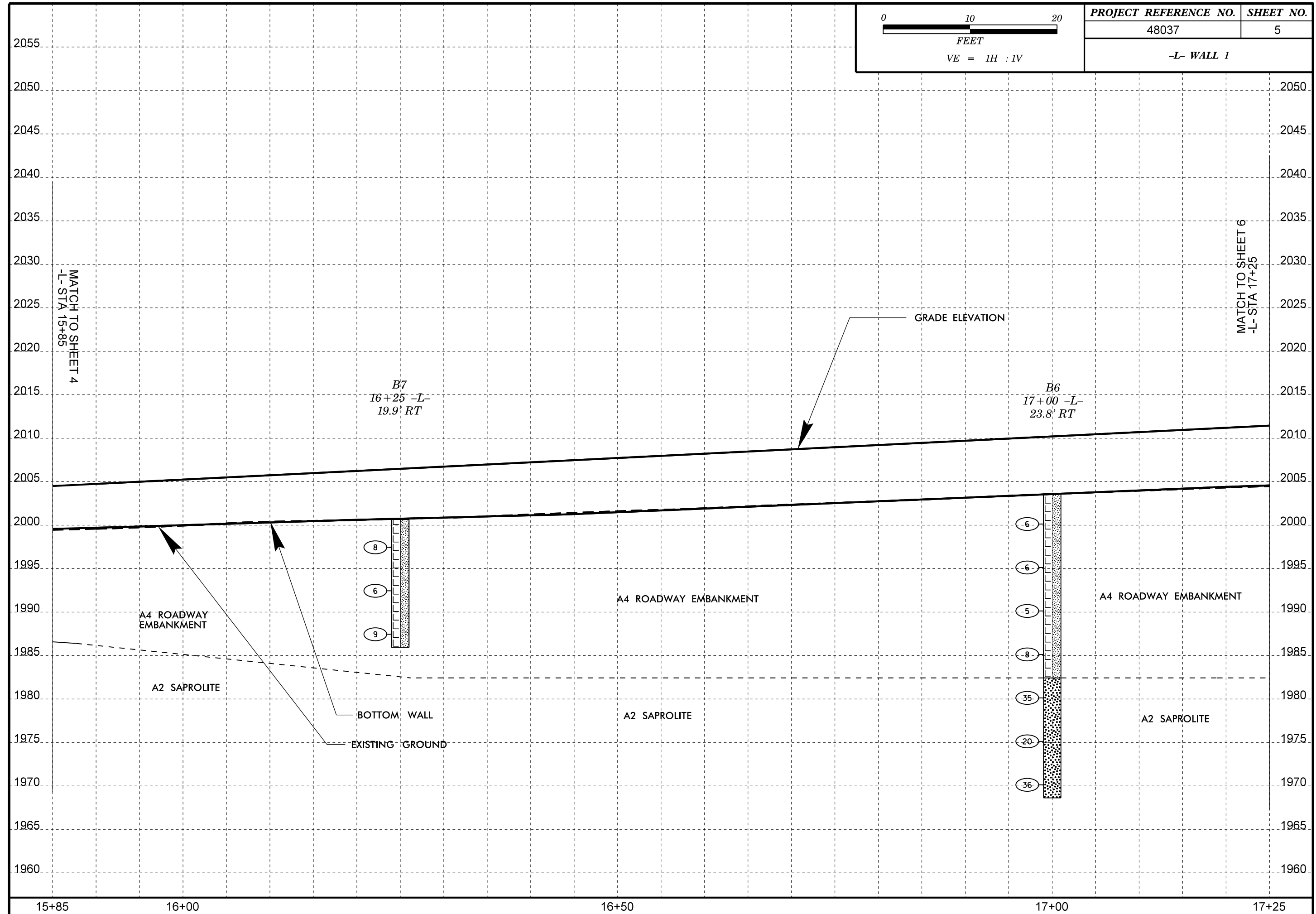

MATCH TO SHEET 4  
-L- STA 15+85

MATCH TO SHEET 6  
-L- STA 17+25

*B7*  
16+25 -L-  
19.9' RT

*B6*  
17+00 -L-  
23.8' RT

GRADE ELEVATION

A4 ROADWAY EMBANKMENT

A4 ROADWAY EMBANKMENT

A4 ROADWAY EMBANKMENT

A2 SAPROLITE

A2 SAPROLITE

A2 SAPROLITE

BOTTOM WALL

EXISTING GROUND

15+85

16+00

16+50

17+00

17+25

2055  
2050  
2045  
2040  
2035  
2030  
2025  
2020  
2015  
2010  
2005  
2000  
1995  
1990  
1985  
1980  
1975  
1970  
1965  
1960

2050  
2045  
2040  
2035  
2030  
2025  
2020  
2015  
2010  
2005  
2000  
1995  
1990  
1985  
1980  
1975  
1970  
1965  
1960



6/23/16  
26-MAY-2017 10:55  
L:\MOT\SP\CO\PROJECTS\STRUCTURES\B5905\_GEO\_WALL\1.L\B5905\_GEO\_WALL\1.L\_Combined\_good.dgn  
\$\$\$\$\$USERNAME\$\$\$\$\$

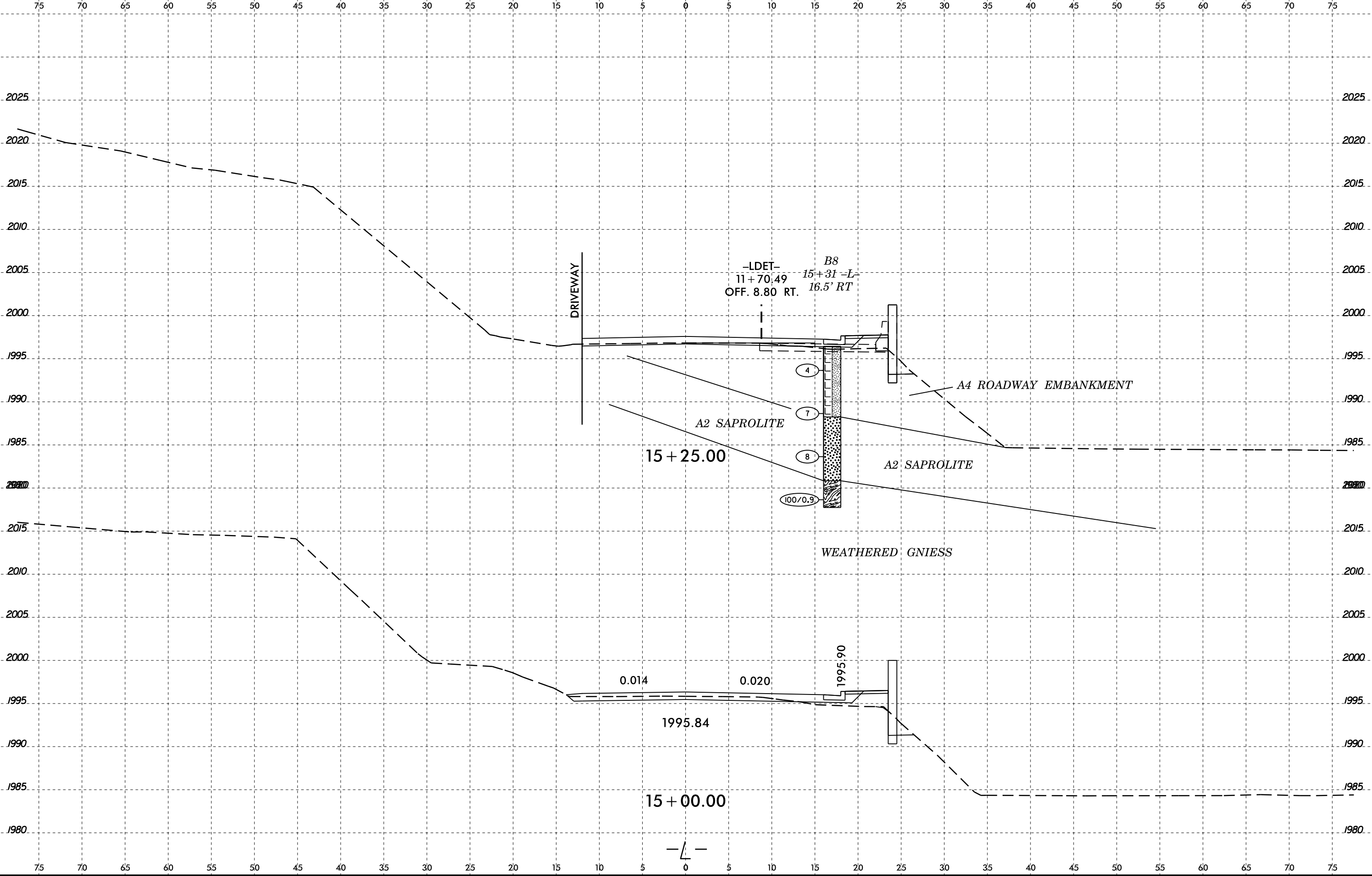



6/23/16

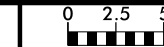

PROJ. REFERENCE NO.  
B-5905

SHEET NO.  
8

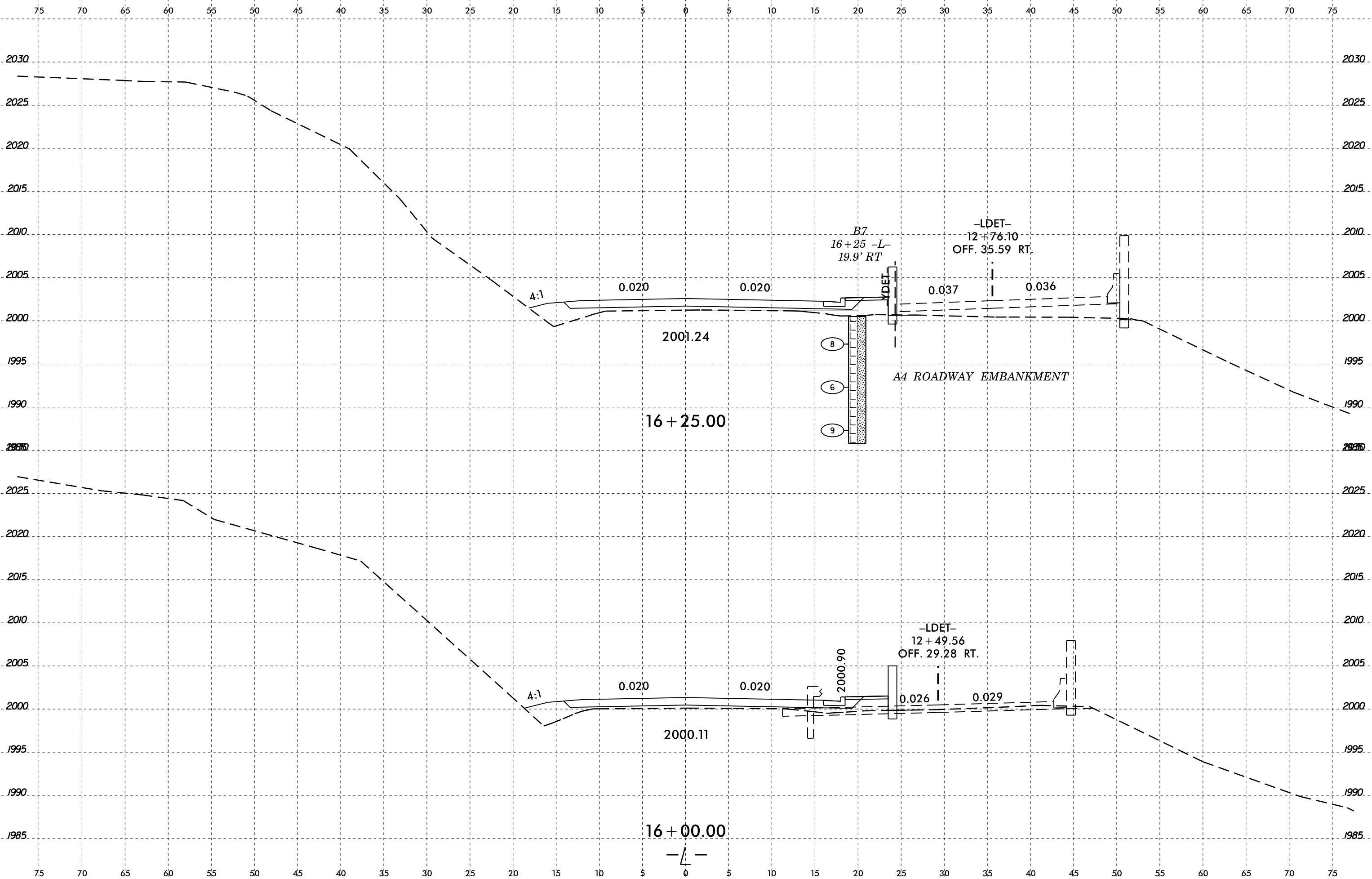

26-MAY-2017 10:56  
L:\MOT\SP\CO\PROJECTS\STRUCTURES\B5905\_GEO\_WALL\1.L\B5905\_GEO\_WALL\1.L\_Combined\_good.dgn  
\$\$\$\$\$USERNAME\$\$\$\$\$





# GEOTECHNICAL BORING REPORT

## BORE LOG

WBS 48037.1.1		TIP B-5905		COUNTY JACKSON		GEOLOGIST Elliott, D. C.										
SITE DESCRIPTION N/A							GROUND WTR (ft)									
BORING NO. B-8		STATION 15+31		OFFSET 17 ft RT		ALIGNMENT L	0 HR. N/A									
COLLAR ELEV. 1,998.4 ft		TOTAL DEPTH 18.7 ft		NORTHING N/A		EASTING N/A	24 HR. 11.8 Dry									
DRILL RIG/HAMMER EFF./DATE AFO6744 CME - 45C 81% 01/29/2016				DRILL METHOD H.S. Augers		HAMMER TYPE Automatic										
DRILLER Cheek, D. O.		START DATE 02/23/17		COMP. DATE 02/23/17		SURFACE WATER DEPTH N/A										
ELEV (ft)	DRIVE ELEV (ft)	DEPTH (ft)	BLOW COUNT			BLOWS PER FOOT					SAMP. NO.	LOG	SOIL AND ROCK DESCRIPTION			
			0.5ft	0.5ft	0.5ft	0	25	50	75	100			ELEV. (ft)	DEPTH (ft)		
2000														1,998.4	0.0	GROUND SURFACE
1995	1,995.6	2.8	2	1	3							M		1,990.2	8.2	ROADWAY EMBANKMENT Brown, red and black sandy clayey silt with a trace of mica
1990	1,990.6	7.8	5	4	3							M				SAPROLITE Dark brown, dark gray, orange, slightly micaceous silty fine sand
1985	1,985.6	12.8	4	3	5							M				WEATHERED ROCK Dark brown, dark gray, orange slightly micaceous weathered rock
1980	1,980.6	17.8	28	72/0.4										1,979.7	18.7	Boring Terminated at Elevation 1,979.7 ft IN WEATHERED ROCK

NCDOT BORE DOUBLE B5905\_GEO\_RDWY\_BORELOGS\_2.GPJ NC\_DOT.GDT 5/26/17

REFERENCE: B-5905

PROJECT: 48037

STATE OF NORTH CAROLINA  
DEPARTMENT OF TRANSPORTATION  
DIVISION OF HIGHWAYS  
GEOTECHNICAL ENGINEERING UNIT

STATE	STATE PROJECT REFERENCE NO.	SHEET NO.	TOTAL SHEETS
N.C.	48037	1	12

CONTENTS

SHEET NO.	DESCRIPTION
1	TITLE SHEET
2	LEGEND (SOIL & ROCK)
3	SITE PLAN
4-5	WALL ENVELOPE
6-10	CROSS SECTIONS
11-12	BORE LOGS

**STRUCTURE**  
**SUBSURFACE INVESTIGATION**

COUNTY JACKSON  
PROJECT DESCRIPTION BRIDGE #27 OVER SCOTT'S CREEK  
ON BUSINESS 23

SITE DESCRIPTION RETAINING WALL: -L- WALL 2

CAUTION NOTICE

THE SUBSURFACE INFORMATION AND THE SUBSURFACE INVESTIGATION ON WHICH IT IS BASED WERE MADE FOR THE PURPOSE OF STUDY, PLANNING AND DESIGN, AND NOT FOR CONSTRUCTION OR PAY PURPOSES. THE VARIOUS FIELD BORING LOGS, ROCK CORES AND SOIL TEST DATA AVAILABLE MAY BE REVIEWED OR INSPECTED IN RALEIGH BY CONTACTING THE N. C. DEPARTMENT OF TRANSPORTATION, GEOTECHNICAL ENGINEERING UNIT AT 1919 707-6850. THE SUBSURFACE PLANS AND REPORTS, FIELD BORING LOGS, ROCK CORES AND SOIL TEST DATA ARE NOT PART OF THE CONTRACT.

GENERAL SOIL AND ROCK STRATA DESCRIPTIONS AND INDICATED BOUNDARIES ARE BASED ON A GEOTECHNICAL INTERPRETATION OF ALL AVAILABLE SUBSURFACE DATA AND MAY NOT NECESSARILY REFLECT THE ACTUAL SUBSURFACE CONDITIONS BETWEEN BORINGS OR BETWEEN SAMPLED STRATA WITHIN THE BOREHOLE. THE LABORATORY SAMPLE DATA AND THE IN SITU (IN-PLACE) TEST DATA CAN BE RELIED ON ONLY TO THE DEGREE OF RELIABILITY INHERENT IN THE STANDARD TEST METHOD. THE OBSERVED WATER LEVELS OR SOIL MOISTURE CONDITIONS INDICATED IN THE SUBSURFACE INVESTIGATIONS ARE AS RECORDED AT THE TIME OF THE INVESTIGATION. THESE WATER LEVELS OR SOIL MOISTURE CONDITIONS MAY VARY CONSIDERABLY WITH TIME ACCORDING TO CLIMATIC CONDITIONS INCLUDING TEMPERATURES, PRECIPITATION AND WIND, AS WELL AS OTHER NON-CLIMATIC FACTORS.

THE BIDDER OR CONTRACTOR IS CAUTIONED THAT DETAILS SHOWN ON THE SUBSURFACE PLANS ARE PRELIMINARY ONLY AND IN MANY CASES THE FINAL DESIGN DETAILS ARE DIFFERENT. FOR BIDDING AND CONSTRUCTION PURPOSES, REFER TO THE CONSTRUCTION PLANS AND DOCUMENTS FOR FINAL DESIGN INFORMATION ON THIS PROJECT. THE DEPARTMENT DOES NOT WARRANT OR GUARANTEE THE SUFFICIENCY OR ACCURACY OF THE INVESTIGATION MADE, NOR THE INTERPRETATIONS MADE, OR OPINION OF THE DEPARTMENT AS TO THE TYPE OF MATERIALS AND CONDITIONS TO BE ENCOUNTERED. THE BIDDER OR CONTRACTOR IS CAUTIONED TO MAKE SUCH INDEPENDENT SUBSURFACE INVESTIGATIONS AS HE DEEMS NECESSARY TO SATISFY HIMSELF AS TO CONDITIONS TO BE ENCOUNTERED ON THE PROJECT. THE CONTRACTOR SHALL HAVE NO CLAIM FOR ADDITIONAL COMPENSATION OR FOR AN EXTENSION OF TIME FOR ANY REASON RESULTING FROM THE ACTUAL CONDITIONS ENCOUNTERED AT THE SITE DIFFERING FROM THOSE INDICATED IN THE SUBSURFACE INFORMATION.

- NOTES:
1. THE INFORMATION CONTAINED HEREIN IS NOT IMPLIED OR GUARANTEED BY THE N. C. DEPARTMENT OF TRANSPORTATION AS ACCURATE NOR IS IT CONSIDERED PART OF THE PLANS, SPECIFICATIONS OR CONTRACT FOR THE PROJECT.
  2. BY HAVING REQUESTED THIS INFORMATION, THE CONTRACTOR SPECIFICALLY WAIVES ANY CLAIMS FOR INCREASED COMPENSATION OR EXTENSION OF TIME BASED ON DIFFERENCES BETWEEN THE CONDITIONS INDICATED HEREIN AND THE ACTUAL CONDITIONS AT THE PROJECT SITE.

PERSONNEL

DC ELLIOTT  
DO CHEEK  
CJ COFFEY

INVESTIGATED BY DM MULLEN  
DRAWN BY DM MULLEN<sup>DS</sup>  
CHECKED BY JC KUHNE  
SUBMITTED BY DM MULLEN  
DATE 7/26/2017



DocuSigned by:  
D Matt Mullen 7/26/2017

18909BD3C... SIGNATURE DATE

DOCUMENT NOT CONSIDERED FINAL  
UNLESS ALL SIGNATURES COMPLETED

**NORTH CAROLINA DEPARTMENT OF TRANSPORTATION  
DIVISION OF HIGHWAYS  
GEOTECHNICAL ENGINEERING UNIT  
SUBSURFACE INVESTIGATION  
SOIL AND ROCK LEGEND, TERMS, SYMBOLS, AND ABBREVIATIONS**

SOIL DESCRIPTION										GRADATION										ROCK DESCRIPTION										TERMS AND DEFINITIONS																																																																																																																																																																
SOIL IS CONSIDERED UNCONSOLIDATED, SEMI-CONSOLIDATED, OR WEATHERED EARTH MATERIALS THAT CAN BE PENETRATED WITH A CONTINUOUS FLIGHT POWER AUGER AND YIELD LESS THAN 100 BLOWS PER FOOT ACCORDING TO THE STANDARD PENETRATION TEST (AASHTO T 208, ASTM D1586). SOIL CLASSIFICATION IS BASED ON THE AASHTO SYSTEM. BASIC DESCRIPTIONS GENERALLY INCLUDE THE FOLLOWING: CONSISTENCY, COLOR, TEXTURE, MOISTURE, AASHTO CLASSIFICATION, AND OTHER PERTINENT FACTORS SUCH AS MINERALOGICAL COMPOSITION, ANGULARITY, STRUCTURE, PLASTICITY, ETC. FOR EXAMPLE, VERY STIFF, GRAY, SILTY CLAY, MOIST WITH INTERBEDDED FINE SAND LAYERS, HIGHLY PLASTIC, A-7-6										WELL GRADED - INDICATES A GOOD REPRESENTATION OF PARTICLE SIZES FROM FINE TO COARSE. UNIFORMLY GRADED - INDICATES THAT SOIL PARTICLES ARE ALL APPROXIMATELY THE SAME SIZE. GAP-GRADED - INDICATES A MIXTURE OF UNIFORM PARTICLE SIZES OF TWO OR MORE SIZES.										HARD ROCK IS NON-COASTAL PLAIN MATERIAL THAT WOULD YIELD SPT REFUSAL IF TESTED, AN INFERRED ROCK LINE INDICATES THE LEVEL AT WHICH NON-COASTAL PLAIN MATERIAL WOULD YIELD SPT REFUSAL. SPT REFUSAL IS PENETRATION BY A SPLIT SPOON SAMPLER EQUAL TO OR LESS THAN 0.1 FOOT PER 60 BLOWS IN NON-COASTAL PLAIN MATERIAL. THE TRANSITION BETWEEN SOIL AND ROCK IS OFTEN REPRESENTED BY A ZONE OF WEATHERED ROCK. ROCK MATERIALS ARE TYPICALLY DIVIDED AS FOLLOWS:										ALLUVIUM (ALLUV.) - SOILS THAT HAVE BEEN TRANSPORTED BY WATER. AQUIFER - A WATER BEARING FORMATION OR STRATA. ARENACEOUS - APPLIED TO ROCKS THAT HAVE BEEN DERIVED FROM SAND OR THAT CONTAIN SAND. ARGILLACEOUS - APPLIED TO ALL ROCKS OR SUBSTANCES COMPOSED OF CLAY MINERALS, OR HAVING A NOTABLE PROPORTION OF CLAY IN THEIR COMPOSITION, SUCH AS SHALE, SLATE, ETC. ARTESIAN - GROUND WATER THAT IS UNDER SUFFICIENT PRESSURE TO RISE ABOVE THE LEVEL AT WHICH IT IS ENCOUNTERED, BUT WHICH DOES NOT NECESSARILY RISE TO OR ABOVE THE GROUND SURFACE. CALCAREOUS (CALC.) - SOILS THAT CONTAIN APPRECIABLE AMOUNTS OF CALCIUM CARBONATE. COLLUVIUM - ROCK FRAGMENTS MIXED WITH SOIL DEPOSITED BY GRAVITY ON SLOPE OR AT BOTTOM OF SLOPE. CORE RECOVERY (REC.) - TOTAL LENGTH OF ALL MATERIAL RECOVERED IN THE CORE BARREL DIVIDED BY TOTAL LENGTH OF CORE RUN AND EXPRESSED AS A PERCENTAGE. DIKE - A TABULAR BODY OF IGNEOUS ROCK THAT CUTS ACROSS THE STRUCTURE OF ADJACENT ROCKS OR CUTS MASSIVE ROCK. DIP - THE ANGLE AT WHICH A STRATUM OR ANY PLANAR FEATURE IS INCLINED FROM THE HORIZONTAL. DIP DIRECTION (DIP AZIMUTH) - THE DIRECTION OR BEARING OF THE HORIZONTAL TRACE OF THE LINE OF DIP, MEASURED CLOCKWISE FROM NORTH. FAULT - A FRACTURE OR FRACTURE ZONE ALONG WHICH THERE HAS BEEN DISPLACEMENT OF THE SIDES RELATIVE TO ONE ANOTHER PARALLEL TO THE FRACTURE. FISSILE - A PROPERTY OF SPLITTING ALONG CLOSELY SPACED PARALLEL PLANES. FLOAT - ROCK FRAGMENTS ON SURFACE NEAR THEIR ORIGINAL POSITION AND DISLOGGED FROM PARENT MATERIAL. FLOOD PLAIN (FP) - LAND BORDERING A STREAM, BUILT OF SEDIMENTS DEPOSITED BY THE STREAM. FORMATION (FM) - A MAPPABLE GEOLOGIC UNIT THAT CAN BE RECOGNIZED AND TRACED IN THE FIELD. JOINT - FRACTURE IN ROCK ALONG WHICH NO APPRECIABLE MOVEMENT HAS OCCURRED. LEDGE - A SHELF-LIKE RIDGE OR PROJECTION OF ROCK WHOSE THICKNESS IS SMALL COMPARED TO ITS LATERAL EXTENT. LENS - A BODY OF SOIL OR ROCK THAT THINS OUT IN ONE OR MORE DIRECTIONS. MOTTLED (MOT.) - IRREGULARLY MARKED WITH SPOTS OF DIFFERENT COLORS. MOTTLING IN SOILS USUALLY INDICATES POOR AERATION AND LACK OF GOOD DRAINAGE. PERCHED WATER - WATER MAINTAINED ABOVE THE NORMAL GROUND WATER LEVEL BY THE PRESENCE OF AN INTERVENING IMPERVIOUS STRATUM. RESIDUAL (RES.) SOIL - SOIL FORMED IN PLACE BY THE WEATHERING OF ROCK. ROCK QUALITY DESIGNATION (ROD) - A MEASURE OF ROCK QUALITY DESCRIBED BY TOTAL LENGTH OF ROCK SEGMENTS EQUAL TO OR GREATER THAN 4 INCHES DIVIDED BY THE TOTAL LENGTH OF CORE RUN AND EXPRESSED AS A PERCENTAGE. SAPROLITE (SAP.) - RESIDUAL SOIL THAT RETAINS THE RELIC STRUCTURE OR FABRIC OF THE PARENT ROCK. SILL - AN INTRUSIVE BODY OF IGNEOUS ROCK OF APPROXIMATELY UNIFORM THICKNESS AND RELATIVELY THIN COMPARED WITH ITS LATERAL EXTENT, THAT HAS BEEN EMPLACED PARALLEL TO THE BEDDING OR SCHISTOSITY OF THE INTRUDED ROCKS. SLICKENSIDE - POLISHED AND STRIATED SURFACE THAT RESULTS FROM FRICTION ALONG A FAULT OR SLIP PLANE. STANDARD PENETRATION TEST (PENETRATION RESISTANCE) (SPT) - NUMBER OF BLOWS (N OR BPF) OF A 140 LB. HAMMER FALLING 30 INCHES REQUIRED TO PRODUCE A PENETRATION OF 1 FOOT INTO SOIL WITH A 2 INCH OUTSIDE DIAMETER SPLIT SPOON SAMPLER. SPT REFUSAL IS PENETRATION EQUAL TO OR LESS THAN 0.1 FOOT PER 60 BLOWS. STRATA CORE RECOVERY (SREC.) - TOTAL LENGTH OF STRATA MATERIAL RECOVERED DIVIDED BY TOTAL LENGTH OF STRATUM AND EXPRESSED AS A PERCENTAGE. STRATA ROCK QUALITY DESIGNATION (SROD) - A MEASURE OF ROCK QUALITY DESCRIBED BY TOTAL LENGTH OF ROCK SEGMENTS WITHIN A STRATUM EQUAL TO OR GREATER THAN 4 INCHES DIVIDED BY THE TOTAL LENGTH OF STRATA AND EXPRESSED AS A PERCENTAGE. TOPSOIL (TS.) - SURFACE SOILS USUALLY CONTAINING ORGANIC MATTER.																																																																																																																																																																
SOIL LEGEND AND AASHTO CLASSIFICATION										ANGULARITY OF GRAINS										WEATHERED ROCK (WR)																																																																																																																																																																										
<table border="1"> <tr> <th>GENERAL CLASS.</th> <th colspan="5">GRANULAR MATERIALS (≤ 35% PASSING #200)</th> <th colspan="5">SILT-CLAY MATERIALS (&gt; 35% PASSING #200)</th> <th colspan="5">ORGANIC MATERIALS</th> </tr> <tr> <th>GROUP CLASS.</th> <th>A-1</th> <th>A-3</th> <th>A-2</th> <th>A-2-4</th> <th>A-2-5</th> <th>A-2-6</th> <th>A-2-7</th> <th>A-4</th> <th>A-5</th> <th>A-6</th> <th>A-7</th> <th>A-1, A-2</th> <th>A-3</th> <th>A-4, A-5</th> <th>A-6, A-7</th> <th></th> <th></th> <th></th> <th></th> </tr> <tr> <th>SYMBOL</th> <td>○○○○○○○○○○</td> <td>○○○○○○○○○○</td> <td>○○○○○○○○○○</td> <td>○○○○○○○○○○</td> <td>○○○○○○○○○○</td> <td>○○○○○○○○○○</td> <td>○○○○○○○○○○</td> <td>○○○○○○○○○○</td> <td>○○○○○○○○○○</td> <td>○○○○○○○○○○</td> <td>○○○○○○○○○○</td> <td>○○○○○○○○○○</td> <td>○○○○○○○○○○</td> <td>○○○○○○○○○○</td> <td>○○○○○○○○○○</td> <td>○○○○○○○○○○</td> <td>○○○○○○○○○○</td> <td>○○○○○○○○○○</td> <td>○○○○○○○○○○</td> </tr> <tr> <th>% PASSING #10 #40 #200</th> <td>50 MX 30 MX 15 MX</td> <td>50 MX 25 MX</td> <td>51 MN</td> <td>35 MX 35 MX</td> <td>35 MX 35 MX</td> <td>35 MX 35 MX</td> <td>36 MN</td> <td>36 MN</td> <td>36 MN</td> <td>36 MN</td> <td>36 MN</td> <td>36 MN</td> <td>36 MN</td> <td>36 MN</td> <td>36 MN</td> <td></td> <td></td> <td></td> </tr> <tr> <th>MATERIAL PASSING #40 LL PI</th> <td>-</td> <td>-</td> <td>NP</td> <td>40 MX 10 MX</td> <td>41 MN 10 MX</td> <td>40 MX 11 MN</td> <td>41 MN 11 MN</td> <td>40 MX 10 MX</td> <td>41 MN 10 MX</td> <td>40 MX 11 MN</td> <td>41 MN 11 MN</td> <td>40 MX 10 MX</td> <td>41 MN 10 MX</td> <td>40 MX 11 MN</td> <td>41 MN 11 MN</td> <td></td> <td></td> <td></td> </tr> <tr> <th>GROUP INDEX</th> <td>0</td> <td>0</td> <td>0</td> <td>4 MX</td> <td>8 MX</td> <td>12 MX</td> <td>16 MX</td> <td>NO MX</td> <td></td> <td></td> <td></td> <td></td> <td></td> <td></td> <td></td> <td></td> <td></td> <td></td> </tr> <tr> <th>USUAL TYPES OF MAJOR MATERIALS</th> <td>STONE FRAGS. GRAVEL, AND SAND</td> <td>FINE SAND</td> <td>SILTY OR CLAYEY GRAVEL AND SAND</td> <td>SILTY SOILS</td> <td>CLAYEY SOILS</td> <td></td> <td></td> <td></td> <td></td> <td></td> <td></td> <td></td> <td></td> <td></td> <td></td> <td></td> <td></td> <td></td> </tr> <tr> <th>GEN. RATING AS SUBGRADE</th> <td colspan="5">EXCELLENT TO GOOD</td> <td colspan="5">FAIR TO POOR</td> <td>FAIR TO POOR</td> <td>POOR</td> <td>UNSATURABLE</td> <td></td> <td></td> <td></td> <td></td> <td></td> </tr> </table>										GENERAL CLASS.	GRANULAR MATERIALS (≤ 35% PASSING #200)					SILT-CLAY MATERIALS (> 35% PASSING #200)					ORGANIC MATERIALS					GROUP CLASS.	A-1	A-3	A-2	A-2-4	A-2-5	A-2-6	A-2-7	A-4	A-5	A-6	A-7	A-1, A-2	A-3	A-4, A-5	A-6, A-7					SYMBOL	○○○○○○○○○○	○○○○○○○○○○	○○○○○○○○○○	○○○○○○○○○○	○○○○○○○○○○	○○○○○○○○○○	○○○○○○○○○○	○○○○○○○○○○	○○○○○○○○○○	○○○○○○○○○○	○○○○○○○○○○	○○○○○○○○○○	○○○○○○○○○○	○○○○○○○○○○	○○○○○○○○○○	○○○○○○○○○○	○○○○○○○○○○	○○○○○○○○○○	○○○○○○○○○○	% PASSING #10 #40 #200	50 MX 30 MX 15 MX	50 MX 25 MX	51 MN	35 MX 35 MX	35 MX 35 MX	35 MX 35 MX	36 MN	36 MN	36 MN	36 MN	36 MN	36 MN	36 MN	36 MN	36 MN				MATERIAL PASSING #40 LL PI	-	-	NP	40 MX 10 MX	41 MN 10 MX	40 MX 11 MN	41 MN 11 MN	40 MX 10 MX	41 MN 10 MX	40 MX 11 MN	41 MN 11 MN	40 MX 10 MX	41 MN 10 MX	40 MX 11 MN	41 MN 11 MN				GROUP INDEX	0	0	0	4 MX	8 MX	12 MX	16 MX	NO MX											USUAL TYPES OF MAJOR MATERIALS	STONE FRAGS. GRAVEL, AND SAND	FINE SAND	SILTY OR CLAYEY GRAVEL AND SAND	SILTY SOILS	CLAYEY SOILS														GEN. RATING AS SUBGRADE	EXCELLENT TO GOOD					FAIR TO POOR					FAIR TO POOR	POOR	UNSATURABLE						THE ANGULARITY OR ROUNDNESS OF SOIL GRAINS IS DESIGNATED BY THE TERMS: ANGULAR, SUBANGULAR, SUBROUNDED, OR ROUNDED.										NON-COASTAL PLAIN MATERIAL THAT WOULD YIELD SPT N VALUES > 100 BLOWS PER FOOT IF TESTED.																			
GENERAL CLASS.	GRANULAR MATERIALS (≤ 35% PASSING #200)					SILT-CLAY MATERIALS (> 35% PASSING #200)					ORGANIC MATERIALS																																																																																																																																																																																			
GROUP CLASS.	A-1	A-3	A-2	A-2-4	A-2-5	A-2-6	A-2-7	A-4	A-5	A-6	A-7	A-1, A-2	A-3	A-4, A-5	A-6, A-7																																																																																																																																																																															
SYMBOL	○○○○○○○○○○	○○○○○○○○○○	○○○○○○○○○○	○○○○○○○○○○	○○○○○○○○○○	○○○○○○○○○○	○○○○○○○○○○	○○○○○○○○○○	○○○○○○○○○○	○○○○○○○○○○	○○○○○○○○○○	○○○○○○○○○○	○○○○○○○○○○	○○○○○○○○○○	○○○○○○○○○○	○○○○○○○○○○	○○○○○○○○○○	○○○○○○○○○○	○○○○○○○○○○																																																																																																																																																																											
% PASSING #10 #40 #200	50 MX 30 MX 15 MX	50 MX 25 MX	51 MN	35 MX 35 MX	35 MX 35 MX	35 MX 35 MX	36 MN	36 MN	36 MN	36 MN	36 MN	36 MN	36 MN	36 MN	36 MN																																																																																																																																																																															
MATERIAL PASSING #40 LL PI	-	-	NP	40 MX 10 MX	41 MN 10 MX	40 MX 11 MN	41 MN 11 MN	40 MX 10 MX	41 MN 10 MX	40 MX 11 MN	41 MN 11 MN	40 MX 10 MX	41 MN 10 MX	40 MX 11 MN	41 MN 11 MN																																																																																																																																																																															
GROUP INDEX	0	0	0	4 MX	8 MX	12 MX	16 MX	NO MX																																																																																																																																																																																						
USUAL TYPES OF MAJOR MATERIALS	STONE FRAGS. GRAVEL, AND SAND	FINE SAND	SILTY OR CLAYEY GRAVEL AND SAND	SILTY SOILS	CLAYEY SOILS																																																																																																																																																																																									
GEN. RATING AS SUBGRADE	EXCELLENT TO GOOD					FAIR TO POOR					FAIR TO POOR	POOR	UNSATURABLE																																																																																																																																																																																	
CONSISTENCY OR DENSENESS										MINERALOGICAL COMPOSITION										CRYSTALLINE ROCK (CR)																																																																																																																																																																										
<table border="1"> <tr> <th>PRIMARY SOIL TYPE</th> <th>COMPACTNESS OR CONSISTENCY</th> <th>RANGE OF STANDARD PENETRATION RESISTANCE (N-VALUE)</th> <th>RANGE OF UNCONFINED COMPRESSIVE STRENGTH (TONS/FT<sup>2</sup>)</th> </tr> <tr> <td>GENERALLY GRANULAR MATERIAL (NON-COHESIVE)</td> <td>VERY LOOSE LOOSE MEDIUM DENSE DENSE VERY DENSE</td> <td>&lt; 4 4 TO 10 10 TO 30 30 TO 50 &gt; 50</td> <td>N/A</td> </tr> <tr> <td>GENERALLY SILT-CLAY MATERIAL (COHESIVE)</td> <td>VERY SOFT SOFT MEDIUM STIFF STIFF VERY STIFF HARD</td> <td>&lt; 2 2 TO 4 4 TO 8 8 TO 15 15 TO 30 &gt; 30</td> <td>&lt; 0.25 0.25 TO 0.5 0.5 TO 1.0 1 TO 2 2 TO 4 &gt; 4</td> </tr> </table>										PRIMARY SOIL TYPE	COMPACTNESS OR CONSISTENCY	RANGE OF STANDARD PENETRATION RESISTANCE (N-VALUE)	RANGE OF UNCONFINED COMPRESSIVE STRENGTH (TONS/FT <sup>2</sup> )	GENERALLY GRANULAR MATERIAL (NON-COHESIVE)	VERY LOOSE LOOSE MEDIUM DENSE DENSE VERY DENSE	< 4 4 TO 10 10 TO 30 30 TO 50 > 50	N/A	GENERALLY SILT-CLAY MATERIAL (COHESIVE)	VERY SOFT SOFT MEDIUM STIFF STIFF VERY STIFF HARD	< 2 2 TO 4 4 TO 8 8 TO 15 15 TO 30 > 30	< 0.25 0.25 TO 0.5 0.5 TO 1.0 1 TO 2 2 TO 4 > 4	MINERAL NAMES SUCH AS QUARTZ, FELDSPAR, MICA, TALC, KAOLIN, ETC. ARE USED IN DESCRIPTIONS WHEN THEY ARE CONSIDERED OF SIGNIFICANCE.										FINE TO COARSE GRAIN IGNEOUS AND METAMORPHIC ROCK THAT WOULD YIELD SPT REFUSAL IF TESTED. ROCK TYPE INCLUDES GRANITE, GNEISS, GABBRO, SCHIST, ETC.																																																																																																																																																														
PRIMARY SOIL TYPE	COMPACTNESS OR CONSISTENCY	RANGE OF STANDARD PENETRATION RESISTANCE (N-VALUE)	RANGE OF UNCONFINED COMPRESSIVE STRENGTH (TONS/FT <sup>2</sup> )																																																																																																																																																																																											
GENERALLY GRANULAR MATERIAL (NON-COHESIVE)	VERY LOOSE LOOSE MEDIUM DENSE DENSE VERY DENSE	< 4 4 TO 10 10 TO 30 30 TO 50 > 50	N/A																																																																																																																																																																																											
GENERALLY SILT-CLAY MATERIAL (COHESIVE)	VERY SOFT SOFT MEDIUM STIFF STIFF VERY STIFF HARD	< 2 2 TO 4 4 TO 8 8 TO 15 15 TO 30 > 30	< 0.25 0.25 TO 0.5 0.5 TO 1.0 1 TO 2 2 TO 4 > 4																																																																																																																																																																																											
TEXTURE OR GRAIN SIZE										COMPRESSIBILITY										NON-CRYSTALLINE ROCK (NCR)																																																																																																																																																																										
<table border="1"> <tr> <th>U.S. STD. SIEVE SIZE OPENING (MM)</th> <th>4</th> <th>10</th> <th>40</th> <th>60</th> <th>200</th> <th>270</th> </tr> <tr> <td></td> <td>4.76</td> <td>2.00</td> <td>0.42</td> <td>0.25</td> <td>0.075</td> <td>0.053</td> </tr> <tr> <th>BOULDER (BLDR.)</th> <th>COBBLE (COB.)</th> <th>GRAVEL (GR.)</th> <th>COARSE SAND (CS.E. SD.)</th> <th>FINE SAND (F SD.)</th> <th>SILT (SL.)</th> <th>CLAY (CL.)</th> </tr> <tr> <td>GRAIN SIZE</td> <td>MM 305</td> <td>75</td> <td>2.0</td> <td>0.25</td> <td>0.05</td> <td>0.005</td> </tr> <tr> <td></td> <td>IN. 12</td> <td>3</td> <td></td> <td></td> <td></td> <td></td> </tr> </table>										U.S. STD. SIEVE SIZE OPENING (MM)	4	10	40	60	200	270		4.76	2.00	0.42	0.25	0.075	0.053	BOULDER (BLDR.)	COBBLE (COB.)	GRAVEL (GR.)	COARSE SAND (CS.E. SD.)	FINE SAND (F SD.)	SILT (SL.)	CLAY (CL.)	GRAIN SIZE	MM 305	75	2.0	0.25	0.05	0.005		IN. 12	3					SLIGHTLY COMPRESSIBLE LL < 31 MODERATELY COMPRESSIBLE LL = 31 - 50 HIGHLY COMPRESSIBLE LL > 50										COASTAL PLAIN SEDIMENTARY ROCK (CP)																																																																																																																																							
U.S. STD. SIEVE SIZE OPENING (MM)	4	10	40	60	200	270																																																																																																																																																																																								
	4.76	2.00	0.42	0.25	0.075	0.053																																																																																																																																																																																								
BOULDER (BLDR.)	COBBLE (COB.)	GRAVEL (GR.)	COARSE SAND (CS.E. SD.)	FINE SAND (F SD.)	SILT (SL.)	CLAY (CL.)																																																																																																																																																																																								
GRAIN SIZE	MM 305	75	2.0	0.25	0.05	0.005																																																																																																																																																																																								
	IN. 12	3																																																																																																																																																																																												
SOIL MOISTURE - CORRELATION OF TERMS										PERCENTAGE OF MATERIAL										COASTAL PLAIN SEDIMENTARY ROCK (CP)																																																																																																																																																																										
<table border="1"> <tr> <th>SOIL MOISTURE SCALE (ATTERBERG LIMITS)</th> <th>FIELD MOISTURE DESCRIPTION</th> <th>GUIDE FOR FIELD MOISTURE DESCRIPTION</th> </tr> <tr> <td>LL - LIQUID LIMIT</td> <td>- SATURATED - (SAT.)</td> <td>USUALLY LIQUID; VERY WET, USUALLY FROM BELOW THE GROUND WATER TABLE</td> </tr> <tr> <td>PLASTIC RANGE (PI)</td> <td>- WET - (W)</td> <td>SEMISOLID; REQUIRES DRYING TO ATTAIN OPTIMUM MOISTURE</td> </tr> <tr> <td>OM - OPTIMUM MOISTURE SHRINKAGE LIMIT</td> <td>- MOIST - (M)</td> <td>SOLID; AT OR NEAR OPTIMUM MOISTURE</td> </tr> <tr> <td>SL - SHRINKAGE LIMIT</td> <td>- DRY - (D)</td> <td>REQUIRES ADDITIONAL WATER TO ATTAIN OPTIMUM MOISTURE</td> </tr> </table>										SOIL MOISTURE SCALE (ATTERBERG LIMITS)	FIELD MOISTURE DESCRIPTION	GUIDE FOR FIELD MOISTURE DESCRIPTION	LL - LIQUID LIMIT	- SATURATED - (SAT.)	USUALLY LIQUID; VERY WET, USUALLY FROM BELOW THE GROUND WATER TABLE	PLASTIC RANGE (PI)	- WET - (W)	SEMISOLID; REQUIRES DRYING TO ATTAIN OPTIMUM MOISTURE	OM - OPTIMUM MOISTURE SHRINKAGE LIMIT	- MOIST - (M)	SOLID; AT OR NEAR OPTIMUM MOISTURE	SL - SHRINKAGE LIMIT	- DRY - (D)	REQUIRES ADDITIONAL WATER TO ATTAIN OPTIMUM MOISTURE	<table border="1"> <tr> <th>ORGANIC MATERIAL</th> <th>GRANULAR SOILS</th> <th>SILT - CLAY SOILS</th> <th>OTHER MATERIAL</th> </tr> <tr> <td>TRACE OF ORGANIC MATTER</td> <td>2 - 3%</td> <td>3 - 5%</td> <td>TRACE 1 - 10%</td> </tr> <tr> <td>LITTLE ORGANIC MATTER</td> <td>3 - 5%</td> <td>5 - 12%</td> <td>LITTLE 10 - 20%</td> </tr> <tr> <td>MODERATELY ORGANIC</td> <td>5 - 10%</td> <td>12 - 20%</td> <td>SOME 20 - 35%</td> </tr> <tr> <td>HIGHLY ORGANIC</td> <td>&gt; 10%</td> <td>&gt; 20%</td> <td>HIGHLY 35% AND ABOVE</td> </tr> </table>										ORGANIC MATERIAL	GRANULAR SOILS	SILT - CLAY SOILS	OTHER MATERIAL	TRACE OF ORGANIC MATTER	2 - 3%	3 - 5%	TRACE 1 - 10%	LITTLE ORGANIC MATTER	3 - 5%	5 - 12%	LITTLE 10 - 20%	MODERATELY ORGANIC	5 - 10%	12 - 20%	SOME 20 - 35%	HIGHLY ORGANIC	> 10%	> 20%	HIGHLY 35% AND ABOVE	FINE TO COARSE GRAIN METAMORPHIC AND NON-COASTAL PLAIN SEDIMENTARY ROCK THAT WOULD YIELD SPT REFUSAL IF TESTED. ROCK TYPE INCLUDES PHYLLITE, SLATE, SANDSTONE, ETC.																																																																																																																																							
SOIL MOISTURE SCALE (ATTERBERG LIMITS)	FIELD MOISTURE DESCRIPTION	GUIDE FOR FIELD MOISTURE DESCRIPTION																																																																																																																																																																																												
LL - LIQUID LIMIT	- SATURATED - (SAT.)	USUALLY LIQUID; VERY WET, USUALLY FROM BELOW THE GROUND WATER TABLE																																																																																																																																																																																												
PLASTIC RANGE (PI)	- WET - (W)	SEMISOLID; REQUIRES DRYING TO ATTAIN OPTIMUM MOISTURE																																																																																																																																																																																												
OM - OPTIMUM MOISTURE SHRINKAGE LIMIT	- MOIST - (M)	SOLID; AT OR NEAR OPTIMUM MOISTURE																																																																																																																																																																																												
SL - SHRINKAGE LIMIT	- DRY - (D)	REQUIRES ADDITIONAL WATER TO ATTAIN OPTIMUM MOISTURE																																																																																																																																																																																												
ORGANIC MATERIAL	GRANULAR SOILS	SILT - CLAY SOILS	OTHER MATERIAL																																																																																																																																																																																											
TRACE OF ORGANIC MATTER	2 - 3%	3 - 5%	TRACE 1 - 10%																																																																																																																																																																																											
LITTLE ORGANIC MATTER	3 - 5%	5 - 12%	LITTLE 10 - 20%																																																																																																																																																																																											
MODERATELY ORGANIC	5 - 10%	12 - 20%	SOME 20 - 35%																																																																																																																																																																																											
HIGHLY ORGANIC	> 10%	> 20%	HIGHLY 35% AND ABOVE																																																																																																																																																																																											
PLASTICITY										GROUND WATER										WEATHERING																																																																																																																																																																										
<table border="1"> <tr> <th>NON PLASTIC</th> <th colspan="2">PLASTICITY INDEX (PI)</th> <th>DRY STRENGTH</th> </tr> <tr> <td>SLIGHTLY PLASTIC</td> <td>0-5</td> <td></td> <td>VERY LOW</td> </tr> <tr> <td>MODERATELY PLASTIC</td> <td>6-15</td> <td></td> <td>SLIGHT</td> </tr> <tr> <td>HIGHLY PLASTIC</td> <td>16-25</td> <td></td> <td>MEDIUM</td> </tr> <tr> <td></td> <td>26 OR MORE</td> <td></td> <td>HIGH</td> </tr> </table>										NON PLASTIC	PLASTICITY INDEX (PI)		DRY STRENGTH	SLIGHTLY PLASTIC	0-5		VERY LOW	MODERATELY PLASTIC	6-15		SLIGHT	HIGHLY PLASTIC	16-25		MEDIUM		26 OR MORE		HIGH	<p>▽ WATER LEVEL IN BORE HOLE IMMEDIATELY AFTER DRILLING</p> <p>▽/PW STATIC WATER LEVEL AFTER 24 HOURS</p> <p>▽/PW PERCHED WATER, SATURATED ZONE, OR WATER BEARING STRATA</p> <p>○ SPRING OR SEEP</p>										<p>FRESH ROCK FRESH, CRYSTALS BRIGHT, FEW JOINTS MAY SHOW SLIGHT STAINING. ROCK RINGS UNDER HAMMER IF CRYSTALLINE.</p> <p>VERY SLIGHT (V SL.) ROCK GENERALLY FRESH, JOINTS STAINED, SOME JOINTS MAY SHOW THIN CLAY COATINGS IF OPEN. CRYSTALS ON A BROKEN SPECIMEN FACE SHINE BRIGHTLY. ROCK RINGS UNDER HAMMER BLOWS IF OF A CRYSTALLINE NATURE.</p> <p>SLIGHT (SL.) ROCK GENERALLY FRESH, JOINTS STAINED AND DISCOLORATION EXTENDS INTO ROCK UP TO 1 INCH. OPEN JOINTS MAY CONTAIN CLAY. IN GRANITOID ROCKS SOME OCCASIONAL FELDSPAR CRYSTALS ARE DULL AND DISCOLORED. CRYSTALLINE ROCKS RING UNDER HAMMER BLOWS.</p> <p>MODERATE (MOD.) SIGNIFICANT PORTIONS OF ROCK SHOW DISCOLORATION AND WEATHERING EFFECTS. IN GRANITOID ROCKS, MOST FELDSPARS ARE DULL AND DISCOLORED, SOME SHOW CLAY. ROCK HAS DULL SOUND UNDER HAMMER BLOWS AND SHOWS SIGNIFICANT LOSS OF STRENGTH AS COMPARED WITH FRESH ROCK.</p> <p>MODERATELY SEVERE (MOD. SEV.) ALL ROCK EXCEPT QUARTZ DISCOLORED OR STAINED. IN GRANITOID ROCKS, ALL FELDSPARS DULL AND DISCOLORED AND A MAJORITY SHOW KAOLINIZATION. ROCK SHOWS SEVERE LOSS OF STRENGTH AND CAN BE EXCAVATED WITH A GEOLOGIST'S PICK. ROCK GIVES "CLUNK" SOUND WHEN STRUCK. IF TESTED, WOULD YIELD SPT REFUSAL</p> <p>SEVERE (SEV.) ALL ROCK EXCEPT QUARTZ DISCOLORED OR STAINED. ROCK FABRIC CLEAR AND EVIDENT BUT REDUCED IN STRENGTH TO STRONG SOIL. IN GRANITOID ROCKS ALL FELDSPARS ARE KAOLINIZED TO SOME EXTENT. SOME FRAGMENTS OF STRONG ROCK USUALLY REMAIN. IF TESTED, WOULD YIELD SPT N VALUES &gt; 100 BPF</p> <p>VERY SEVERE (V SEV.) ALL ROCK EXCEPT QUARTZ DISCOLORED OR STAINED. ROCK FABRIC ELEMENTS ARE DISCERNIBLE BUT MASS IS EFFECTIVELY REDUCED TO SOIL STATUS, WITH ONLY FRAGMENTS OF STRONG ROCK REMAINING. SAPROLITE IS AN EXAMPLE OF ROCK WEATHERED TO A DEGREE THAT ONLY MINOR VESTIGES OF ORIGINAL ROCK FABRIC REMAIN. IF TESTED, WOULD YIELD SPT N VALUES &lt; 100 BPF</p> <p>COMPLETE ROCK REDUCED TO SOIL. ROCK FABRIC NOT DISCERNIBLE, OR DISCERNIBLE ONLY IN SMALL AND SCATTERED CONCENTRATIONS. QUARTZ MAY BE PRESENT AS DIKES OR STRINGERS. SAPROLITE IS ALSO AN EXAMPLE.</p>										<p>FLOOD PLAIN (FP) - LAND BORDERING A STREAM, BUILT OF SEDIMENTS DEPOSITED BY THE STREAM.</p> <p>FORMATION (FM) - A MAPPABLE GEOLOGIC UNIT THAT CAN BE RECOGNIZED AND TRACED IN THE FIELD.</p> <p>JOINT - FRACTURE IN ROCK ALONG WHICH NO APPRECIABLE MOVEMENT HAS OCCURRED.</p> <p>LEDGE - A SHELF-LIKE RIDGE OR PROJECTION OF ROCK WHOSE THICKNESS IS SMALL COMPARED TO ITS LATERAL EXTENT.</p> <p>LENS - A BODY OF SOIL OR ROCK THAT THINS OUT IN ONE OR MORE DIRECTIONS.</p> <p>MOTTLED (MOT.) - IRREGULARLY MARKED WITH SPOTS OF DIFFERENT COLORS. MOTTLING IN SOILS USUALLY INDICATES POOR AERATION AND LACK OF GOOD DRAINAGE.</p> <p>PERCHED WATER - WATER MAINTAINED ABOVE THE NORMAL GROUND WATER LEVEL BY THE PRESENCE OF AN INTERVENING IMPERVIOUS STRATUM.</p> <p>RESIDUAL (RES.) SOIL - SOIL FORMED IN PLACE BY THE WEATHERING OF ROCK.</p> <p>ROCK QUALITY DESIGNATION (ROD) - A MEASURE OF ROCK QUALITY DESCRIBED BY TOTAL LENGTH OF ROCK SEGMENTS EQUAL TO OR GREATER THAN 4 INCHES DIVIDED BY THE TOTAL LENGTH OF CORE RUN AND EXPRESSED AS A PERCENTAGE.</p> <p>SAPROLITE (SAP.) - RESIDUAL SOIL THAT RETAINS THE RELIC STRUCTURE OR FABRIC OF THE PARENT ROCK.</p> <p>SILL - AN INTRUSIVE BODY OF IGNEOUS ROCK OF APPROXIMATELY UNIFORM THICKNESS AND RELATIVELY THIN COMPARED WITH ITS LATERAL EXTENT, THAT HAS BEEN EMPLACED PARALLEL TO THE BEDDING OR SCHISTOSITY OF THE INTRUDED ROCKS.</p> <p>SLICKENSIDE - POLISHED AND STRIATED SURFACE THAT RESULTS FROM FRICTION ALONG A FAULT OR SLIP PLANE.</p> <p>STANDARD PENETRATION TEST (PENETRATION RESISTANCE) (SPT) - NUMBER OF BLOWS (N OR BPF) OF A 140 LB. HAMMER FALLING 30 INCHES REQUIRED TO PRODUCE A PENETRATION OF 1 FOOT INTO SOIL WITH A 2 INCH OUTSIDE DIAMETER SPLIT SPOON SAMPLER. SPT REFUSAL IS PENETRATION EQUAL TO OR LESS THAN 0.1 FOOT PER 60 BLOWS.</p> <p>STRATA CORE RECOVERY (SREC.) - TOTAL LENGTH OF STRATA MATERIAL RECOVERED DIVIDED BY TOTAL LENGTH OF STRATUM AND EXPRESSED AS A PERCENTAGE.</p> <p>STRATA ROCK QUALITY DESIGNATION (SROD) - A MEASURE OF ROCK QUALITY DESCRIBED BY TOTAL LENGTH OF ROCK SEGMENTS WITHIN A STRATUM EQUAL TO OR GREATER THAN 4 INCHES DIVIDED BY THE TOTAL LENGTH OF STRATA AND EXPRESSED AS A PERCENTAGE.</p> <p>TOPSOIL (TS.) - SURFACE SOILS USUALLY CONTAINING ORGANIC MATTER.</p>																																																																																																																																												
NON PLASTIC	PLASTICITY INDEX (PI)		DRY STRENGTH																																																																																																																																																																																											
SLIGHTLY PLASTIC	0-5		VERY LOW																																																																																																																																																																																											
MODERATELY PLASTIC	6-15		SLIGHT																																																																																																																																																																																											
HIGHLY PLASTIC	16-25		MEDIUM																																																																																																																																																																																											
	26 OR MORE		HIGH																																																																																																																																																																																											
RECOMMENDATION SYMBOLS										MISCELLANEOUS SYMBOLS										ROCK HARDNESS																																																																																																																																																																										
<p>⊗ UNDERCUT</p> <p>⊖ SHALLOW UNDERCUT</p> <p>⊗ UNCLASSIFIED EXCAVATION - UNSUITABLE WASTE</p> <p>⊗ UNCLASSIFIED EXCAVATION - ACCEPTABLE DEGRADABLE ROCK</p>										<p>ROADWAY EMBANKMENT (RE) WITH SOIL DESCRIPTION</p> <p>SOIL SYMBOL</p> <p>ARTIFICIAL FILL (AF) OTHER THAN ROADWAY EMBANKMENT</p> <p>INFERRED SOIL BOUNDARY</p> <p>INFERRED ROCK LINE</p> <p>ALLUVIAL SOIL BOUNDARY</p> <p>DIP &amp; DIP DIRECTION OF ROCK STRUCTURES</p> <p>SPT DMT TEST PMT TEST BORING</p> <p>AUGER BORING</p> <p>CORE BORING</p> <p>MONITORING WELL</p> <p>PIEZOMETER INSTALLATION</p> <p>SLOPE INDICATOR INSTALLATION</p> <p>CONE PENETROMETER TEST</p> <p>SOUNDING ROD</p> <p>TEST BORING WITH CORE</p> <p>SPT N-VALUE</p>										<p>VERY HARD CANNOT BE SCRATCHED BY KNIFE OR SHARP PICK. BREAKING OF HAND SPECIMENS REQUIRES SEVERAL HARD BLOWS OF THE GEOLOGIST'S PICK.</p> <p>HARD CAN BE SCRATCHED BY KNIFE OR PICK ONLY WITH DIFFICULTY. HARD HAMMER BLOWS REQUIRED TO DETACH HAND SPECIMEN.</p> <p>MODERATELY HARD CAN BE SCRATCHED BY KNIFE OR PICK. GOUGES OR GROOVES TO 0.25 INCHES DEEP CAN BE EXCAVATED BY HARD BLOW OF A GEOLOGIST'S PICK. HAND SPECIMENS CAN BE DETACHED BY MODERATE BLOWS.</p> <p>MEDIUM HARD CAN BE GROOVED OR GOUGED 0.05 INCHES DEEP BY FIRM PRESSURE OF KNIFE OR PICK POINT. CAN BE EXCAVATED IN SMALL CHIPS TO PIECES 1 INCH MAXIMUM SIZE BY HARD BLOWS OF THE POINT OF A GEOLOGIST'S PICK.</p> <p>SOFT CAN BE GROOVED OR GOUGED READILY BY KNIFE OR PICK. CAN BE EXCAVATED IN FRAGMENTS FROM CHIPS TO SEVERAL INCHES IN SIZE BY MODERATE BLOWS OF A PICK POINT. SMALL, THIN PIECES CAN BE BROKEN BY FINGER PRESSURE.</p> <p>VERY SOFT CAN BE CARVED WITH KNIFE. CAN BE EXCAVATED READILY WITH POINT OF PICK. PIECES 1 INCH OR MORE IN THICKNESS CAN BE BROKEN BY FINGER PRESSURE. CAN BE SCRATCHED READILY BY FINGER NAIL.</p>																																																																																																																																																																										
ABBREVIATIONS										EQUIPMENT USED ON SUBJECT PROJECT										FRACTURE SPACING										BEDDING																																																																																																																																																																
<p>AR - AUGER REFUSAL</p> <p>BT - BORING TERMINATED</p> <p>CL - CLAY</p> <p>CPT - CONE PENETRATION TEST</p> <p>CSE - COARSE</p> <p>DMT - DILATOMETER TEST</p> <p>DPT - DYNAMIC PENETRATION TEST</p> <p>e - VOID RATIO</p> <p>F - FINE</p> <p>FOSS. - FOSSILIFEROUS</p> <p>FRAC. - FRACTURED, FRACTURES</p> <p>FRAGS. - FRAGMENTS</p> <p>HI. - HIGHLY</p> <p>MED. - MEDIUM</p> <p>MICA. - MICACEOUS</p> <p>MOD. - MODERATELY</p> <p>NP - NON PLASTIC</p> <p>ORG. - ORGANIC</p> <p>PMT - PRESSUREMETER TEST</p> <p>SAP. - SAPROLITIC</p> <p>SD. - SAND, SANDY</p> <p>SL. - SILT, SILTY</p> <p>SLI. - SLIGHTLY</p> <p>TCR - TRICONE REFUSAL</p> <p>w - MOISTURE CONTENT</p> <p>V - VERY</p> <p>VST - VANE SHEAR TEST</p> <p>WEA. - WEATHERED</p> <p>W - UNIT WEIGHT</p> <p>W - DRY UNIT WEIGHT</p> <p>SAMPLE ABBREVIATIONS</p> <p>S - BULK</p> <p>SS - SPLIT SPOON</p> <p>ST - SHELBY TUBE</p> <p>RS - ROCK</p> <p>RT - RECOMPACTED TRIAXIAL</p> <p>CBR - CALIFORNIA BEARING RATIO</p>										<p>DRILL UNITS:</p> <p><input checked="" type="checkbox"/> CME-45C</p> <p><input type="checkbox"/> CME-55</p> <p><input type="checkbox"/> CME-550</p> <p><input type="checkbox"/> VANE SHEAR TEST</p> <p><input type="checkbox"/> PORTABLE HOIST</p> <p>ADVANCING TOOLS:</p> <p><input type="checkbox"/> CLAY BITS</p> <p><input type="checkbox"/> 6" CONTINUOUS FLIGHT AUGER</p> <p><input checked="" type="checkbox"/> 8" HOLLOW AUGERS</p> <p><input type="checkbox"/> HARD FACED FINGER BITS</p> <p><input type="checkbox"/> TUNG-CARBIDE INSERTS</p> <p><input checked="" type="checkbox"/> CASING <input checked="" type="checkbox"/> W/ ADVANCER</p> <p><input type="checkbox"/> TRICONE * STEEL TEETH</p> <p><input type="checkbox"/> TRICONE * TUNG-CARB.</p> <p><input type="checkbox"/> CORE BIT</p> <p>HAMMER TYPE:</p> <p><input checked="" type="checkbox"/> AUTOMATIC <input type="checkbox"/> MANUAL</p> <p>CORE SIZE:</p> <p><input type="checkbox"/> -B <input type="checkbox"/> -H</p> <p><input checked="" type="checkbox"/> -N XWL</p> <p>HAND TOOLS:</p> <p><input type="checkbox"/> POST HOLE DIGGER</p> <p><input type="checkbox"/> HAND AUGER</p> <p><input type="checkbox"/> SOUNDING ROD</p> <p><input type="checkbox"/> VANE SHEAR TEST</p>										<table border="1"> <tr> <th>TERM</th> <th>SPACING</th> <th>TERM</th> <th>THICKNESS</th> </tr> <tr> <td>VERY WIDE</td> <td>MORE THAN 10 FEET</td> <td>VERY THICKLY BEDDED</td> <td>4 FEET</td> </tr> <tr> <td>WIDE</td> <td>3 TO 10 FEET</td> <td>THICKLY BEDDED</td> <td>1.5 - 4 FEET</td> </tr> <tr> <td>MODERATELY CLOSE</td> <td>1 TO 3 FEET</td> <td>THINLY BEDDED</td> <td>0.16 - 1.5 FEET</td> </tr> <tr> <td>CLOSE</td> <td>0.16 TO 1 FOOT</td> <td>VERY THINLY BEDDED</td> <td>0.03 - 0.16 FEET</td> </tr> <tr> <td>VERY CLOSE</td> <td>LESS THAN 0.16 FEET</td> <td>THICKLY LAMINATED</td> <td>0.008 - 0.03 FEET</td> </tr> <tr> <td></td> <td></td> <td>THINLY LAMINATED</td> <td>&lt; 0.008 FEET</td> </tr> </table>										TERM	SPACING	TERM	THICKNESS	VERY WIDE	MORE THAN 10 FEET	VERY THICKLY BEDDED	4 FEET	WIDE	3 TO 10 FEET	THICKLY BEDDED	1.5 - 4 FEET	MODERATELY CLOSE	1 TO 3 FEET	THINLY BEDDED	0.16 - 1.5 FEET	CLOSE	0.16 TO 1 FOOT	VERY THINLY BEDDED	0.03 - 0.16 FEET	VERY CLOSE	LESS THAN 0.16 FEET	THICKLY LAMINATED	0.008 - 0.03 FEET			THINLY LAMINATED	< 0.008 FEET																																																																																																																																					
TERM	SPACING	TERM	THICKNESS																																																																																																																																																																																											
VERY WIDE	MORE THAN 10 FEET	VERY THICKLY BEDDED	4 FEET																																																																																																																																																																																											
WIDE	3 TO 10 FEET	THICKLY BEDDED	1.5 - 4 FEET																																																																																																																																																																																											
MODERATELY CLOSE	1 TO 3 FEET	THINLY BEDDED	0.16 - 1.5 FEET																																																																																																																																																																																											
CLOSE	0.16 TO 1 FOOT	VERY THINLY BEDDED	0.03 - 0.16 FEET																																																																																																																																																																																											
VERY CLOSE	LESS THAN 0.16 FEET	THICKLY LAMINATED	0.008 - 0.03 FEET																																																																																																																																																																																											
		THINLY LAMINATED	< 0.008 FEET																																																																																																																																																																																											
COLOR										INDURATION										BENCH MARK: BM #2										ELEVATION: 2023.60 FEET																																																																																																																																																																
<p>DESCRIPTIONS MAY INCLUDE COLOR OR COLOR COMBINATIONS (TAN, RED, YELLOW-BROWN, BLUE-BROWN). MODIFIERS SUCH AS LIGHT, DARK, STREAKED, ETC. ARE USED TO DESCRIBE APPEARANCE.</p>										<p>FOR SEDIMENTARY ROCKS, INDURATION IS THE HARDENING OF MATERIAL BY CEMENTING, HEAT, PRESSURE, ETC.</p> <p>FRIABLE RUBBING WITH FINGER FREES NUMEROUS GRAINS; GENTLE BLOW BY HAMMER DISINTEGRATES SAMPLE.</p> <p>MODERATELY INDURATED GRAINS CAN BE SEPARATED FROM SAMPLE WITH STEEL PROBE; BREAKS EASILY WHEN HIT WITH HAMMER.</p> <p>INDURATED GRAINS ARE DIFFICULT TO SEPARATE WITH STEEL PROBE; DIFFICULT TO BREAK WITH HAMMER.</p> <p>EXTREMELY INDURATED SHARP HAMMER BLOWS REQUIRED TO BREAK SAMPLE; SAMPLE BREAKS ACROSS GRAINS.</p>																																																																																																																																																																																				
NOTES:																																																																																																																																																																																														

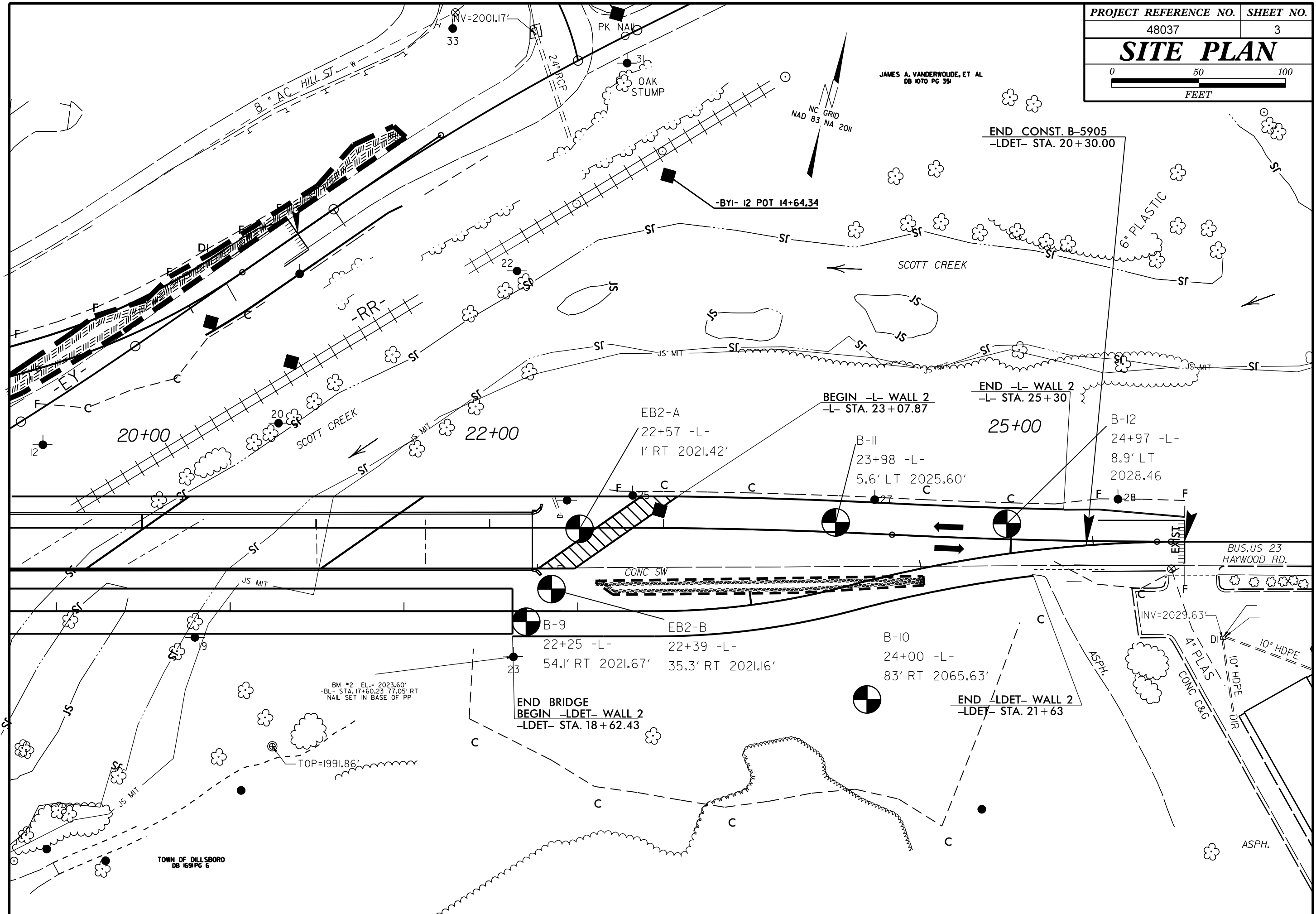

JAMES A. VANDERWOUDE, ET AL  
DB 1070 PG 351

NC GRID  
NAD 83 NA 2011

END CONST. B-5905  
-LDET- STA. 20+30.00

-BYI- 12 POT 14+64.34

BEGIN -L- WALL 2  
-L- STA. 23+07.87

END -L- WALL 2  
-L- STA. 25+30

20+00

22+00

25+00

EB2-A  
22+57 -L-  
1' RT 2021.42'

B-II  
23+98 -L-  
5.6' LT 2025.60'

B-12  
24+97 -L-  
8.9' LT  
2028.46

B-9  
22+25 -L-  
54.1' RT 2021.67'

EB2-B  
22+39 -L-  
35.3' RT 2021.16'

B-10  
24+00 -L-  
83' RT 2065.63'

END BRIDGE  
BEGIN -LDET- WALL 2  
-LDET- STA. 18+62.43

END -LDET- WALL 2  
-LDET- STA. 21+63

BM #2 EL. = 2023.60'  
-BL- STA. 17+60.23 77.05' RT  
NAIL SET IN BASE OF PP

TOP=1991.86'

TOWN OF DILLSBORO  
DB 1691 PG 6

BUS. US 23  
HAYWOOD RD.

4" PLAS  
CONC C&G  
10" HDPE = DIR

ASPH.

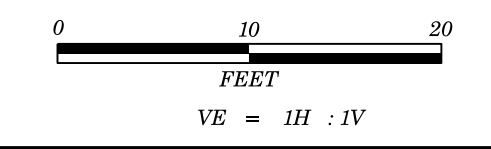

PROJECT REFERENCE NO.	SHEET NO.
48037	4
-L- WALL2	

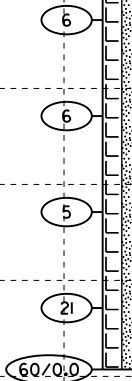
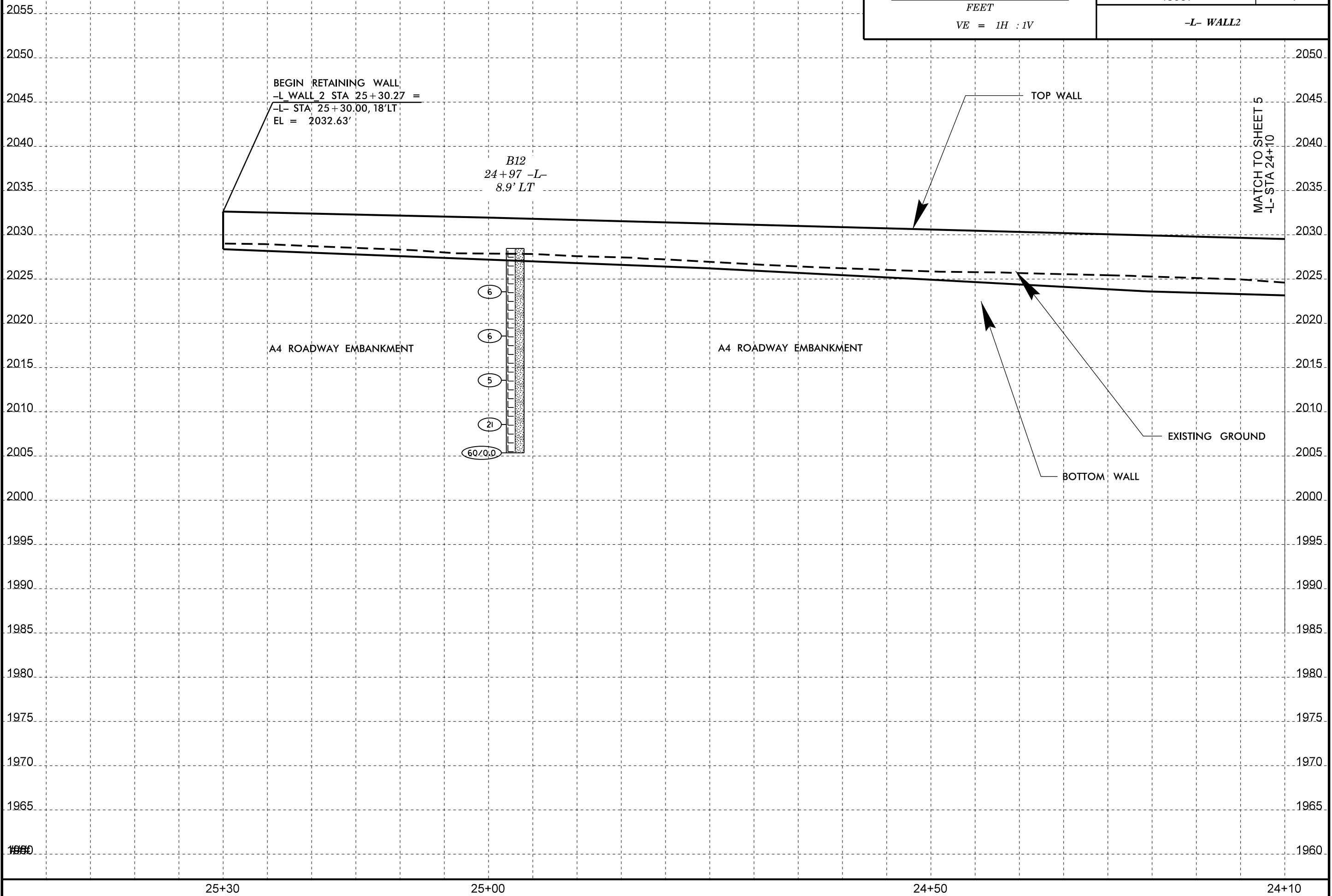



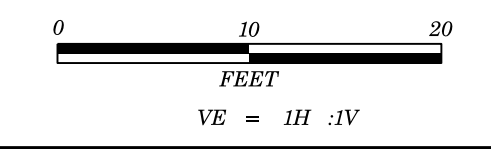

PROJECT REFERENCE NO.	SHEET NO.
48037	5
-L- WALL2	

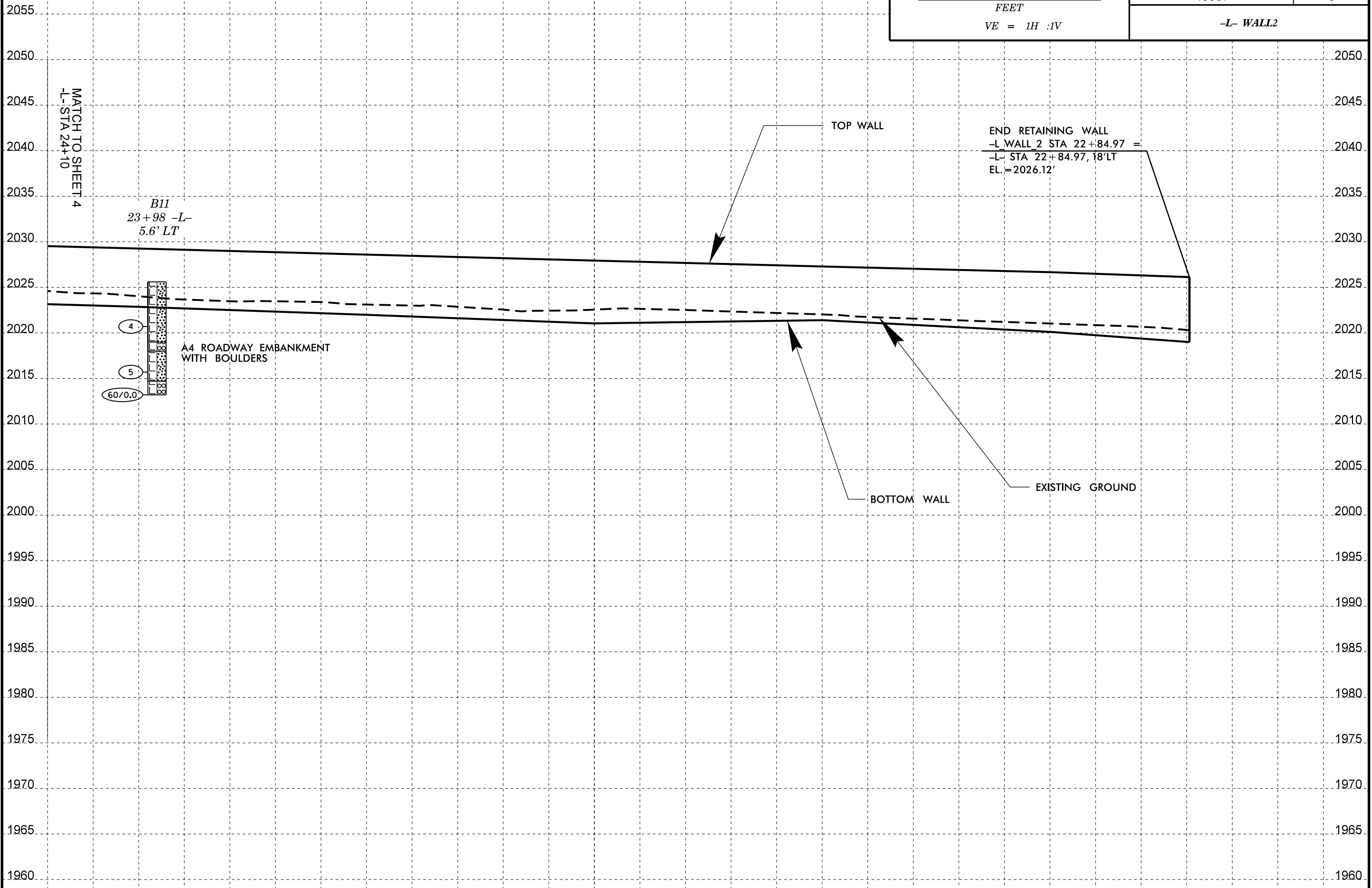

MATCH TO SHEET 4  
-L- STA 24+10

B11  
23+98 -L-  
5.6' LT

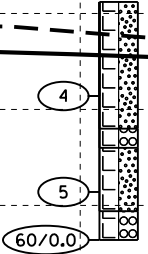

A4 ROADWAY EMBANKMENT  
WITH BOULDERS

TOP WALL

END RETAINING WALL  
-L WALL 2 STA 22+84.97 =  
-L- STA 22+84.97, 18'LT  
EL.=2026.12'

BOTTOM WALL

EXISTING GROUND

24+10

24+00

23+50

23+00

6/23/16  
27-JUN-2017 08:37  
I:\MOT\Projects\STRUCTURES\B5905.GEO.WALL2.L\B5905.GEO.xpl.L\_Combined\_geoold.dgn  
\$\$\$\$SERVERNAME\$\$\$\$

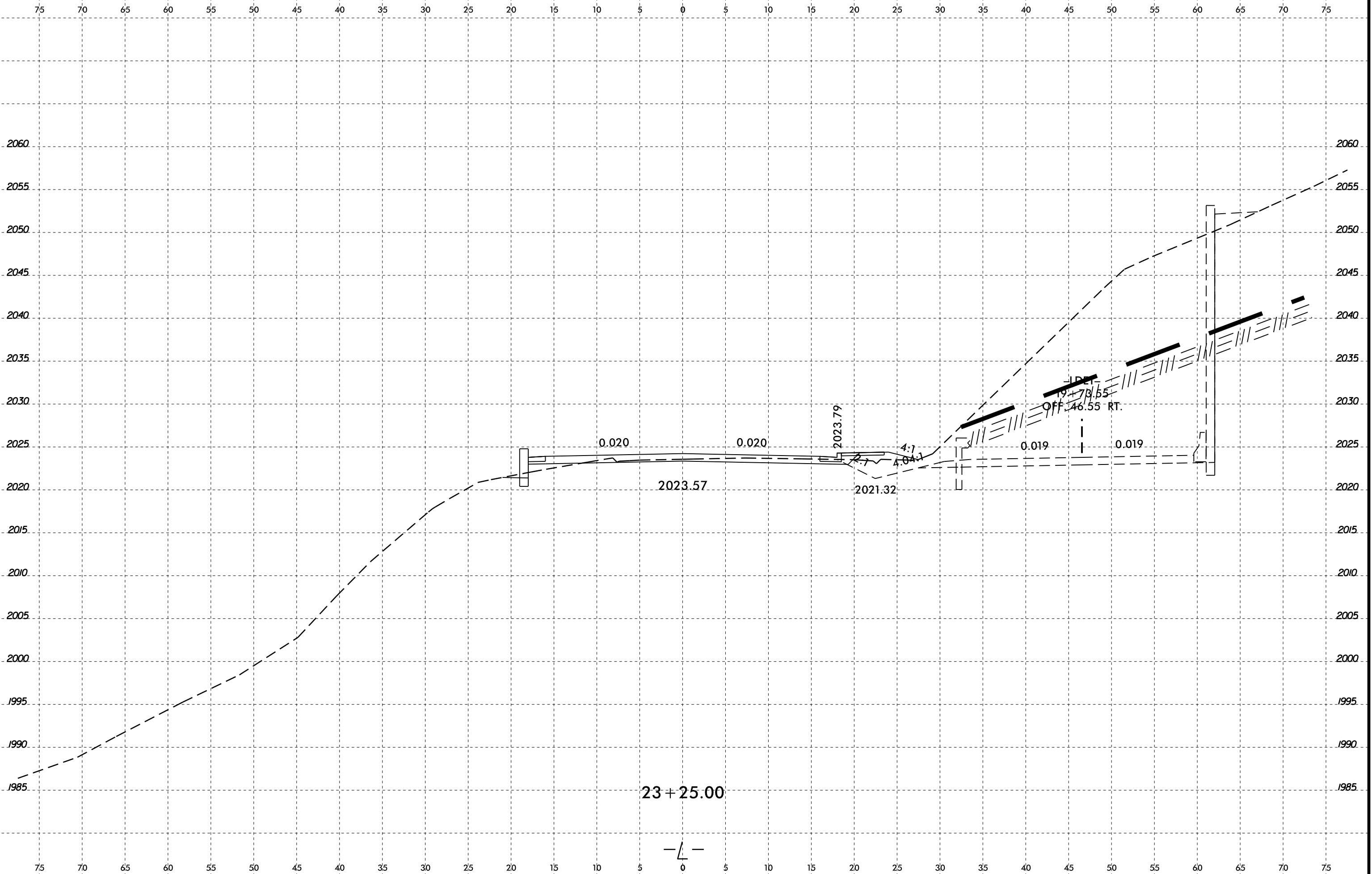

6/23/16  
27-JUN-2017 08:38  
I:\MOT\Projects\STRUCTURES\B5905.GEO\_WALL2.L\B5905.GEO.xpl.L\_Combined\_geoold.dgn  
\$\$\$\$SERNAME\$\$\$\$

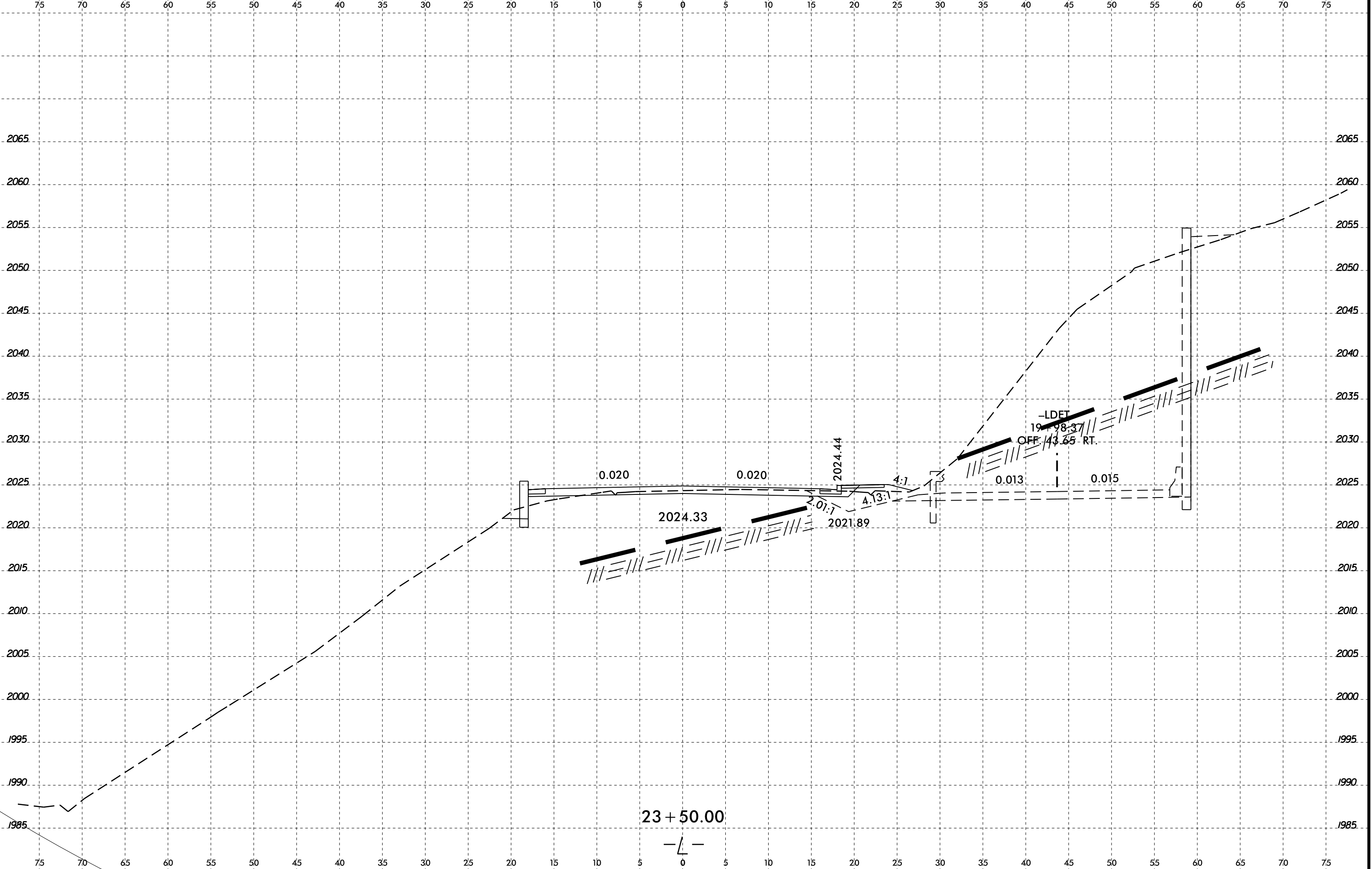





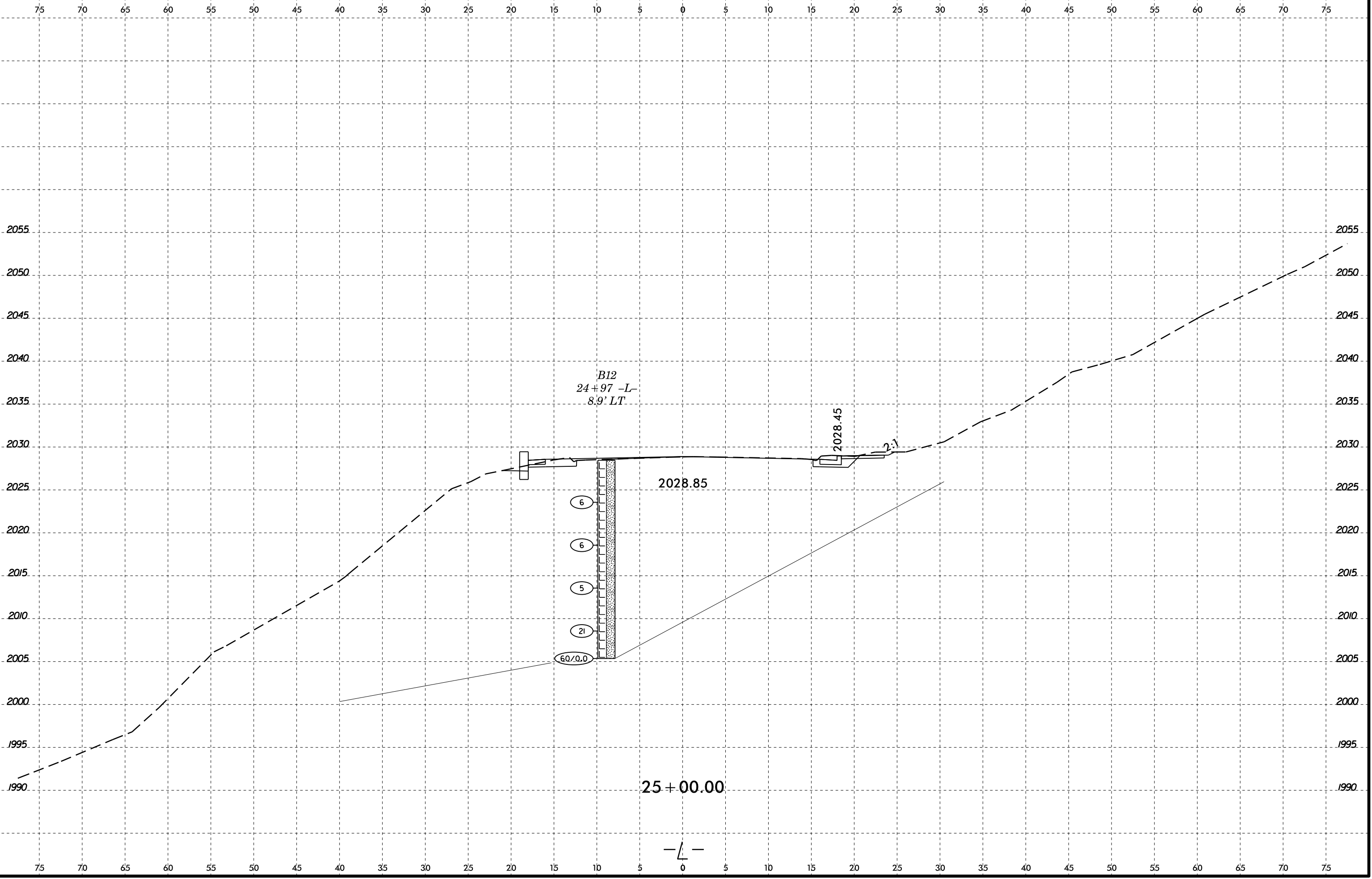

27-JUN-2017 08:42  
 I:\MOT\Projects\STRUCTURES\B5905.GEO\_WALL2.L\B5905.GEO.xpl.L.Combined geod.dgn  
 \$\$\$USERNAME\$\$\$

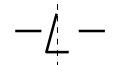



# GEOTECHNICAL BORING REPORT

## BORE LOG

WBS 48037.1.1		TIP B-5905		COUNTY JACKSON		GEOLOGIST Elliott, D. C.										
SITE DESCRIPTION N/A							GROUND WTR (ft)									
BORING NO. B-12		STATION 24+97		OFFSET 9 ft LT		ALIGNMENT L										
COLLAR ELEV. 2,028.5 ft		TOTAL DEPTH 23.1 ft		NORTHING N/A		EASTING N/A										
DRILL RIG/HAMMER EFF./DATE AFO6744 CME - 45C 81% 01/29/2016				DRILL METHOD NW Casing w/ Advancer		HAMMER TYPE Automatic										
DRILLER Cheek, D. O.		START DATE 04/18/17		COMP. DATE 04/01/48		SURFACE WATER DEPTH N/A										
ELEV (ft)	DRIVE ELEV (ft)	DEPTH (ft)	BLOW COUNT			BLOWS PER FOOT					SAMP. NO.	LOG	SOIL AND ROCK DESCRIPTION			
			0.5ft	0.5ft	0.5ft	0	25	50	75	100			ELEV. (ft)	DEPTH (ft)		
2030														2,028.5	0.0	GROUND SURFACE
2025	2,023.6	4.9	2	3	3	•						M				ROADWAY EMBANKMENT Brown, red slightly micaceous sandy silt
2020	2,018.6	9.9	2	2	4	•						M				
2015	2,013.6	14.9	1	3	2	•						M				
2010	2,008.6	19.9	3	11	10	•						M				
	2,005.4	23.1	60/0.0			•								2,005.4	23.1	Boring Terminated with Standard Penetration Test Refusal at Elevation 2,005.4 ft IN BOULDER EMBANKMENT

NCDOT BORE DOUBLE B5905\_GEO\_RDWY\_BORELOGS\_2.GPJ NC\_DOT\_GDT 6/27/17



REFERENCE: B-5905

PROJECT: 48037

STATE OF NORTH CAROLINA  
DEPARTMENT OF TRANSPORTATION  
DIVISION OF HIGHWAYS  
GEOTECHNICAL ENGINEERING UNIT

STATE	STATE PROJECT REFERENCE NO.	SHEET NO.	TOTAL SHEETS
N.C.	48037	1	11

**STRUCTURE**  
**SUBSURFACE INVESTIGATION**

**CONTENTS**

SHEET NO.	DESCRIPTION
1	TITLE SHEET
2	LEGEND (SOIL & ROCK)
3	SITE PLAN
4-6	WALL ENVELOPE
7-9	CROSS SECTIONS
10-II	BORE LOGS

COUNTY JACKSON  
PROJECT DESCRIPTION BRIDGE #27 OVER SCOTT'S CREEK  
ON BUSINESS 23

SITE DESCRIPTION RETAINING WALL: -LDET- WALL 1

**CAUTION NOTICE**

THE SUBSURFACE INFORMATION AND THE SUBSURFACE INVESTIGATION ON WHICH IT IS BASED WERE MADE FOR THE PURPOSE OF STUDY, PLANNING AND DESIGN, AND NOT FOR CONSTRUCTION OR PAY PURPOSES. THE VARIOUS FIELD BORING LOGS, ROCK CORES AND SOIL TEST DATA AVAILABLE MAY BE REVIEWED OR INSPECTED IN RALEIGH BY CONTACTING THE N. C. DEPARTMENT OF TRANSPORTATION, GEOTECHNICAL ENGINEERING UNIT AT 1919 707-6850. THE SUBSURFACE PLANS AND REPORTS, FIELD BORING LOGS, ROCK CORES AND SOIL TEST DATA ARE NOT PART OF THE CONTRACT.

GENERAL SOIL AND ROCK STRATA DESCRIPTIONS AND INDICATED BOUNDARIES ARE BASED ON A GEOTECHNICAL INTERPRETATION OF ALL AVAILABLE SUBSURFACE DATA AND MAY NOT NECESSARILY REFLECT THE ACTUAL SUBSURFACE CONDITIONS BETWEEN BORINGS OR BETWEEN SAMPLED STRATA WITHIN THE BOREHOLE. THE LABORATORY SAMPLE DATA AND THE IN SITU (IN-PLACE) TEST DATA CAN BE RELIED ON ONLY TO THE DEGREE OF RELIABILITY INHERENT IN THE STANDARD TEST METHOD. THE OBSERVED WATER LEVELS OR SOIL MOISTURE CONDITIONS INDICATED IN THE SUBSURFACE INVESTIGATIONS ARE AS RECORDED AT THE TIME OF THE INVESTIGATION. THESE WATER LEVELS OR SOIL MOISTURE CONDITIONS MAY VARY CONSIDERABLY WITH TIME ACCORDING TO CLIMATIC CONDITIONS INCLUDING TEMPERATURES, PRECIPITATION AND WIND, AS WELL AS OTHER NON-CLIMATIC FACTORS.

THE BIDDER OR CONTRACTOR IS CAUTIONED THAT DETAILS SHOWN ON THE SUBSURFACE PLANS ARE PRELIMINARY ONLY AND IN MANY CASES THE FINAL DESIGN DETAILS ARE DIFFERENT. FOR BIDDING AND CONSTRUCTION PURPOSES, REFER TO THE CONSTRUCTION PLANS AND DOCUMENTS FOR FINAL DESIGN INFORMATION ON THIS PROJECT. THE DEPARTMENT DOES NOT WARRANT OR GUARANTEE THE SUFFICIENCY OR ACCURACY OF THE INVESTIGATION MADE, NOR THE INTERPRETATIONS MADE, OR OPINION OF THE DEPARTMENT AS TO THE TYPE OF MATERIALS AND CONDITIONS TO BE ENCOUNTERED. THE BIDDER OR CONTRACTOR IS CAUTIONED TO MAKE SUCH INDEPENDENT SUBSURFACE INVESTIGATIONS AS HE DEEMS NECESSARY TO SATISFY HIMSELF AS TO CONDITIONS TO BE ENCOUNTERED ON THE PROJECT. THE CONTRACTOR SHALL HAVE NO CLAIM FOR ADDITIONAL COMPENSATION OR FOR AN EXTENSION OF TIME FOR ANY REASON RESULTING FROM THE ACTUAL CONDITIONS ENCOUNTERED AT THE SITE DIFFERING FROM THOSE INDICATED IN THE SUBSURFACE INFORMATION.

- NOTES:
1. THE INFORMATION CONTAINED HEREIN IS NOT IMPLIED OR GUARANTEED BY THE N. C. DEPARTMENT OF TRANSPORTATION AS ACCURATE NOR IS IT CONSIDERED PART OF THE PLANS, SPECIFICATIONS OR CONTRACT FOR THE PROJECT.
  2. BY HAVING REQUESTED THIS INFORMATION, THE CONTRACTOR SPECIFICALLY WAIVES ANY CLAIMS FOR INCREASED COMPENSATION OR EXTENSION OF TIME BASED ON DIFFERENCES BETWEEN THE CONDITIONS INDICATED HEREIN AND THE ACTUAL CONDITIONS AT THE PROJECT SITE.

PERSONNEL

DC ELLIOTT

DO CHEEK

CJ COFFEY

INVESTIGATED BY DM MULLEN

DRAWN BY DM MULLEN<sup>DS</sup>

CHECKED BY JC KUHNE

SUBMITTED BY DM MULLEN

DATE 7/26/2017



DocuSigned by:  
D Matt Mullen 7/26/2017

18909BD30204703E SIGNATURE DATE

**DOCUMENT NOT CONSIDERED FINAL  
UNLESS ALL SIGNATURES COMPLETED**

**NORTH CAROLINA DEPARTMENT OF TRANSPORTATION  
DIVISION OF HIGHWAYS  
GEOTECHNICAL ENGINEERING UNIT**

# SUBSURFACE INVESTIGATION

**SOIL AND ROCK LEGEND, TERMS, SYMBOLS, AND ABBREVIATIONS**

SOIL DESCRIPTION										GRADATION										ROCK DESCRIPTION										TERMS AND DEFINITIONS																																																																																																																																																																	
<p>SOIL IS CONSIDERED UNCONSOLIDATED, SEMI-CONSOLIDATED, OR WEATHERED EARTH MATERIALS THAT CAN BE PENETRATED WITH A CONTINUOUS FLIGHT POWER AUGER AND YIELD LESS THAN 100 BLOWS PER FOOT ACCORDING TO THE STANDARD PENETRATION TEST (ASTM T 206, ASTM D1586). SOIL CLASSIFICATION IS BASED ON THE AASHTO SYSTEM. BASIC DESCRIPTIONS GENERALLY INCLUDE THE FOLLOWING: CONSISTENCY, COLOR, TEXTURE, MOISTURE, AASHTO CLASSIFICATION, AND OTHER PERTINENT FACTORS SUCH AS MINERALOGICAL COMPOSITION, ANGULARITY, STRUCTURE, PLASTICITY, ETC. FOR EXAMPLE, <i>VERY STIFF, GRAY, SILTY CLAY, MOIST WITH INTERBEDDED FINE SAND LAYERS, HIGHLY PLASTIC, A-7-6</i></p>										<p><b>WELL GRADED</b> - INDICATES A GOOD REPRESENTATION OF PARTICLE SIZES FROM FINE TO COARSE. <b>UNIFORMLY GRADED</b> - INDICATES THAT SOIL PARTICLES ARE ALL APPROXIMATELY THE SAME SIZE. <b>GAP-GRADED</b> - INDICATES A MIXTURE OF UNIFORM PARTICLE SIZES OF TWO OR MORE SIZES.</p>										<p>HARD ROCK IS NON-COASTAL PLAIN MATERIAL THAT WOULD YIELD SPT REFUSAL IF TESTED, AN INFERRED ROCK LINE INDICATES THE LEVEL AT WHICH NON-COASTAL PLAIN MATERIAL WOULD YIELD SPT REFUSAL. SPT REFUSAL IS PENETRATION BY A SPLIT SPOON SAMPLER EQUAL TO OR LESS THAN 0.1 FOOT PER 60 BLOWS IN NON-COASTAL PLAIN MATERIAL. THE TRANSITION BETWEEN SOIL AND ROCK IS OFTEN REPRESENTED BY A ZONE OF WEATHERED ROCK. ROCK MATERIALS ARE TYPICALLY DIVIDED AS FOLLOWS:</p>										<p><b>ALLUVIUM (ALLUV.)</b> - SOILS THAT HAVE BEEN TRANSPORTED BY WATER. <b>AQUIFER</b> - A WATER BEARING FORMATION OR STRATA. <b>ARENACEOUS</b> - APPLIED TO ROCKS THAT HAVE BEEN DERIVED FROM SAND OR THAT CONTAIN SAND. <b>ARGILLACEOUS</b> - APPLIED TO ALL ROCKS OR SUBSTANCES COMPOSED OF CLAY MINERALS, OR HAVING A NOTABLE PROPORTION OF CLAY IN THEIR COMPOSITION, SUCH AS SHALE, SLATE, ETC. <b>ARTESIAN</b> - GROUND WATER THAT IS UNDER SUFFICIENT PRESSURE TO RISE ABOVE THE LEVEL AT WHICH IT IS ENCOUNTERED, BUT WHICH DOES NOT NECESSARILY RISE TO OR ABOVE THE GROUND SURFACE. <b>CALCAREOUS (CALC.)</b> - SOILS THAT CONTAIN APPRECIABLE AMOUNTS OF CALCIUM CARBONATE. <b>COLLUVIUM</b> - ROCK FRAGMENTS MIXED WITH SOIL DEPOSITED BY GRAVITY ON SLOPE OR AT BOTTOM OF SLOPE. <b>CORE RECOVERY (REC.)</b> - TOTAL LENGTH OF ALL MATERIAL RECOVERED IN THE CORE BARREL DIVIDED BY TOTAL LENGTH OF CORE RUN AND EXPRESSED AS A PERCENTAGE. <b>DIKE</b> - A TABULAR BODY OF IGNEOUS ROCK THAT CUTS ACROSS THE STRUCTURE OF ADJACENT ROCKS OR CUTS MASSIVE ROCK. <b>DIP</b> - THE ANGLE AT WHICH A STRATUM OR ANY PLANAR FEATURE IS INCLINED FROM THE HORIZONTAL. <b>DIP DIRECTION (DIP AZIMUTH)</b> - THE DIRECTION OR BEARING OF THE HORIZONTAL TRACE OF THE LINE OF DIP, MEASURED CLOCKWISE FROM NORTH. <b>FAULT</b> - A FRACTURE OR FRACTURE ZONE ALONG WHICH THERE HAS BEEN DISPLACEMENT OF THE SIDES RELATIVE TO ONE ANOTHER PARALLEL TO THE FRACTURE. <b>FISSILE</b> - A PROPERTY OF SPLITTING ALONG CLOSELY SPACED PARALLEL PLANES. <b>FLOAT</b> - ROCK FRAGMENTS ON SURFACE NEAR THEIR ORIGINAL POSITION AND DISLOGGED FROM PARENT MATERIAL. <b>FLOOD PLAIN (FP)</b> - LAND BORDERING A STREAM, BUILT OF SEDIMENTS DEPOSITED BY THE STREAM. <b>FORMATION (FM)</b> - A MAPPABLE GEOLOGIC UNIT THAT CAN BE RECOGNIZED AND TRACED IN THE FIELD. <b>JOINT</b> - FRACTURE IN ROCK ALONG WHICH NO APPRECIABLE MOVEMENT HAS OCCURRED. <b>LEDGE</b> - A SHELF-LIKE RIDGE OR PROJECTION OF ROCK WHOSE THICKNESS IS SMALL COMPARED TO ITS LATERAL EXTENT. <b>LENS</b> - A BODY OF SOIL OR ROCK THAT THINS OUT IN ONE OR MORE DIRECTIONS. <b>MOTTLED (MOT.)</b> - IRREGULARLY MARKED WITH SPOTS OF DIFFERENT COLORS. MOTTLING IN SOILS USUALLY INDICATES POOR AERATION AND LACK OF GOOD DRAINAGE. <b>PERCHED WATER</b> - WATER MAINTAINED ABOVE THE NORMAL GROUND WATER LEVEL BY THE PRESENCE OF AN INTERVENING IMPERVIOUS STRATUM. <b>RESIDUAL (RES.) SOIL</b> - SOIL FORMED IN PLACE BY THE WEATHERING OF ROCK. <b>ROCK QUALITY DESIGNATION (RQD)</b> - A MEASURE OF ROCK QUALITY DESCRIBED BY TOTAL LENGTH OF ROCK SEGMENTS EQUAL TO OR GREATER THAN 4 INCHES DIVIDED BY THE TOTAL LENGTH OF CORE RUN AND EXPRESSED AS A PERCENTAGE. <b>SAPROLITE (SAP.)</b> - RESIDUAL SOIL THAT RETAINS THE RELIC STRUCTURE OR FABRIC OF THE PARENT ROCK. <b>SILL</b> - AN INTRUSIVE BODY OF IGNEOUS ROCK OF APPROXIMATELY UNIFORM THICKNESS AND RELATIVELY THIN COMPARED WITH ITS LATERAL EXTENT, THAT HAS BEEN EMPLACED PARALLEL TO THE BEDDING OR SCHISTOSITY OF THE INTRUDED ROCKS. <b>SLICKENSIDE</b> - POLISHED AND STRIATED SURFACE THAT RESULTS FROM FRICTION ALONG A FAULT OR SLIP PLANE. <b>STANDARD PENETRATION TEST (PENETRATION RESISTANCE) (SPT)</b> - NUMBER OF BLOWS (N OR BPF) OF A 140 LB. HAMMER FALLING 30 INCHES REQUIRED TO PRODUCE A PENETRATION OF 1 FOOT INTO SOIL WITH A 2 INCH OUTSIDE DIAMETER SPLIT SPOON SAMPLER. SPT REFUSAL IS PENETRATION EQUAL TO OR LESS THAN 0.1 FOOT PER 60 BLOWS. <b>STRATA CORE RECOVERY (SREC.)</b> - TOTAL LENGTH OF STRATA MATERIAL RECOVERED DIVIDED BY TOTAL LENGTH OF STRATUM AND EXPRESSED AS A PERCENTAGE. <b>STRATA ROCK QUALITY DESIGNATION (SROD)</b> - A MEASURE OF ROCK QUALITY DESCRIBED BY TOTAL LENGTH OF ROCK SEGMENTS WITHIN A STRATUM EQUAL TO OR GREATER THAN 4 INCHES DIVIDED BY THE TOTAL LENGTH OF STRATA AND EXPRESSED AS A PERCENTAGE. <b>TOPSOIL (TS.)</b> - SURFACE SOILS USUALLY CONTAINING ORGANIC MATTER.</p>																																																																																																																																																																	
<p style="text-align: center;"><b>SOIL LEGEND AND AASHTO CLASSIFICATION</b></p> <table border="1" style="width: 100%; border-collapse: collapse;"> <thead> <tr> <th rowspan="2">GENERAL CLASS.</th> <th colspan="5">GRANULAR MATERIALS (≤ 35% PASSING #200)</th> <th colspan="5">SILT-CLAY MATERIALS (&gt; 35% PASSING #200)</th> <th colspan="5">ORGANIC MATERIALS</th> </tr> <tr> <th>A-1</th> <th>A-1-b</th> <th>A-2</th> <th>A-2-4</th> <th>A-2-5</th> <th>A-2-6</th> <th>A-2-7</th> <th>A-4</th> <th>A-5</th> <th>A-6</th> <th>A-7</th> <th>A-1, A-2</th> <th>A-3</th> <th>A-4, A-5</th> <th>A-6, A-7</th> </tr> </thead> <tbody> <tr> <td>GROUP CLASS.</td> <td>A-1-a</td> <td>A-1-b</td> <td>A-2-4</td> <td>A-2-5</td> <td>A-2-6</td> <td>A-2-7</td> <td>A-4</td> <td>A-5</td> <td>A-6</td> <td>A-7</td> <td>A-1, A-2</td> <td>A-3</td> <td>A-4, A-5</td> <td>A-6, A-7</td> <td></td> </tr> <tr> <td>SYMBOL</td> <td></td> <td></td> <td></td> <td></td> <td></td> <td></td> <td></td> <td></td> <td></td> <td></td> <td></td> <td></td> <td></td> <td></td> <td></td> </tr> <tr> <td>% PASSING #10 #40 #200</td> <td>50 MX 30 MX 15 MX</td> <td>50 MX 25 MX</td> <td>51 MN 10 MX</td> <td>35 MX 35 MX</td> <td>35 MX 35 MX</td> <td>35 MX 35 MX</td> <td>36 MN 36 MN</td> <td>36 MN 36 MN</td> <td>36 MN 36 MN</td> <td>36 MN 36 MN</td> <td>GRANULAR SOILS</td> <td>SILT-CLAY SOILS</td> <td>MUCK, PEAT</td> <td></td> <td></td> </tr> <tr> <td>MATERIAL PASSING #40 LL PI</td> <td>-</td> <td>-</td> <td>40 MX 10 MN</td> <td>41 MN 11 MN</td> <td>40 MX 11 MN</td> <td>41 MN 11 MN</td> <td>40 MX 10 MN</td> <td>41 MN 10 MN</td> <td>40 MX 11 MN</td> <td>41 MN 11 MN</td> <td>SOILS WITH LITTLE OR MODERATE AMOUNTS OF ORGANIC MATTER</td> <td>HIGHLY ORGANIC SOILS</td> <td></td> <td></td> <td></td> </tr> <tr> <td>GROUP INDEX</td> <td>0</td> <td>0</td> <td>0</td> <td>4 MX</td> <td>8 MX</td> <td>12 MX</td> <td>16 MX</td> <td>NO MX</td> <td></td> <td></td> <td></td> <td></td> <td></td> <td></td> <td></td> </tr> <tr> <td>USUAL TYPES OF MAJOR MATERIALS</td> <td>STONE FRAGS. GRAVEL, AND SAND</td> <td>FINE SAND</td> <td>SILTY OR CLAYEY GRAVEL AND SAND</td> <td>SILTY SOILS</td> <td>CLAYEY SOILS</td> <td></td> <td></td> <td></td> <td></td> <td></td> <td></td> <td></td> <td></td> <td></td> <td></td> </tr> <tr> <td>GEN. RATING AS SUBGRADE</td> <td colspan="5">EXCELLENT TO GOOD</td> <td colspan="5">FAIR TO POOR</td> <td>FAIR TO POOR</td> <td>POOR</td> <td>UNSATURABLE</td> <td></td> </tr> <tr> <td colspan="10">PI OF A-7-5 SUBGROUP IS ≤ LL - 30 ; PI OF A-7-6 SUBGROUP IS &gt; LL - 30</td> <td colspan="10"></td> </tr> </tbody> </table>										GENERAL CLASS.	GRANULAR MATERIALS (≤ 35% PASSING #200)					SILT-CLAY MATERIALS (> 35% PASSING #200)					ORGANIC MATERIALS					A-1	A-1-b	A-2	A-2-4	A-2-5	A-2-6	A-2-7	A-4	A-5	A-6	A-7	A-1, A-2	A-3	A-4, A-5	A-6, A-7	GROUP CLASS.	A-1-a	A-1-b	A-2-4	A-2-5	A-2-6	A-2-7	A-4	A-5	A-6	A-7	A-1, A-2	A-3	A-4, A-5	A-6, A-7		SYMBOL																% PASSING #10 #40 #200	50 MX 30 MX 15 MX	50 MX 25 MX	51 MN 10 MX	35 MX 35 MX	35 MX 35 MX	35 MX 35 MX	36 MN 36 MN	36 MN 36 MN	36 MN 36 MN	36 MN 36 MN	GRANULAR SOILS	SILT-CLAY SOILS	MUCK, PEAT			MATERIAL PASSING #40 LL PI	-	-	40 MX 10 MN	41 MN 11 MN	40 MX 11 MN	41 MN 11 MN	40 MX 10 MN	41 MN 10 MN	40 MX 11 MN	41 MN 11 MN	SOILS WITH LITTLE OR MODERATE AMOUNTS OF ORGANIC MATTER	HIGHLY ORGANIC SOILS				GROUP INDEX	0	0	0	4 MX	8 MX	12 MX	16 MX	NO MX								USUAL TYPES OF MAJOR MATERIALS	STONE FRAGS. GRAVEL, AND SAND	FINE SAND	SILTY OR CLAYEY GRAVEL AND SAND	SILTY SOILS	CLAYEY SOILS											GEN. RATING AS SUBGRADE	EXCELLENT TO GOOD					FAIR TO POOR					FAIR TO POOR	POOR	UNSATURABLE		PI OF A-7-5 SUBGROUP IS ≤ LL - 30 ; PI OF A-7-6 SUBGROUP IS > LL - 30																				<p style="text-align: center;"><b>MINERALOGICAL COMPOSITION</b></p> <p>MINERAL NAMES SUCH AS QUARTZ, FELDSPAR, MICA, TALC, KAOLIN, ETC. ARE USED IN DESCRIPTIONS WHEN THEY ARE CONSIDERED OF SIGNIFICANCE.</p>										<p style="text-align: center;"><b>WEATHERING</b></p> <p>FRESH: ROCK FRESH, CRYSTALS BRIGHT, FEW JOINTS MAY SHOW SLIGHT STAINING. ROCK RINGS UNDER HAMMER IF CRYSTALLINE.</p> <p>VERY SLIGHT (V SLI.): ROCK GENERALLY FRESH, JOINTS STAINED, SOME JOINTS MAY SHOW THIN CLAY COATINGS IF OPEN. CRYSTALS ON A BROKEN SPECIMEN FACE SHINE BRIGHTLY. ROCK RINGS UNDER HAMMER BLOWS IF OF A CRYSTALLINE NATURE.</p> <p>SLIGHT (SLI.): ROCK GENERALLY FRESH, JOINTS STAINED AND DISCOLORATION EXTENDS INTO ROCK UP TO 1 INCH. OPEN JOINTS MAY CONTAIN CLAY. IN GRANITOID ROCKS SOME OCCASIONAL FELDSPAR CRYSTALS ARE DULL AND DISCOLORED. CRYSTALLINE ROCKS RING UNDER HAMMER BLOWS.</p> <p>MODERATE (MOD.): SIGNIFICANT PORTIONS OF ROCK SHOW DISCOLORATION AND WEATHERING EFFECTS. IN GRANITOID ROCKS, MOST FELDSPARS ARE DULL AND DISCOLORED, SOME SHOW CLAY. ROCK HAS DULL SOUND UNDER HAMMER BLOWS AND SHOWS SIGNIFICANT LOSS OF STRENGTH AS COMPARED WITH FRESH ROCK.</p> <p>MODERATELY SEVERE (MOD. SEV.): ALL ROCK EXCEPT QUARTZ DISCOLORED OR STAINED. IN GRANITOID ROCKS, ALL FELDSPARS DULL AND DISCOLORED AND A MAJORITY SHOW KAOLINIZATION. ROCK SHOWS SEVERE LOSS OF STRENGTH AND CAN BE EXCAVATED WITH A GEOLOGIST'S PICK. ROCK GIVES "CLUNK" SOUND WHEN STRUCK. <i>IF TESTED, WOULD YIELD SPT REFUSAL</i></p> <p>SEVERE (SEV.): ALL ROCK EXCEPT QUARTZ DISCOLORED OR STAINED. ROCK FABRIC CLEAR AND EVIDENT BUT REDUCED IN STRENGTH TO STRONG SOIL. IN GRANITOID ROCKS ALL FELDSPARS ARE KAOLINIZED TO SOME EXTENT. SOME FRAGMENTS OF STRONG ROCK USUALLY REMAIN. <i>IF TESTED, WOULD YIELD SPT N VALUES &gt; 100 BPF</i></p> <p>VERY SEVERE (V SEV.): ALL ROCK EXCEPT QUARTZ DISCOLORED OR STAINED. ROCK FABRIC ELEMENTS ARE DISCERNIBLE BUT MASS IS EFFECTIVELY REDUCED TO SOIL STATUS, WITH ONLY FRAGMENTS OF STRONG ROCK REMAINING. SAPROLITE IS AN EXAMPLE OF ROCK WEATHERED TO A DEGREE THAT ONLY MINOR VESTIGES OF ORIGINAL ROCK FABRIC REMAIN. <i>IF TESTED, WOULD YIELD SPT N VALUES &lt; 100 BPF</i></p> <p>COMPLETE: ROCK REDUCED TO SOIL. ROCK FABRIC NOT DISCERNIBLE, OR DISCERNIBLE ONLY IN SMALL AND SCATTERED CONCENTRATIONS. QUARTZ MAY BE PRESENT AS DIKES OR STRINGERS. SAPROLITE IS ALSO AN EXAMPLE.</p>									
GENERAL CLASS.	GRANULAR MATERIALS (≤ 35% PASSING #200)					SILT-CLAY MATERIALS (> 35% PASSING #200)					ORGANIC MATERIALS																																																																																																																																																																																				
	A-1	A-1-b	A-2	A-2-4	A-2-5	A-2-6	A-2-7	A-4	A-5	A-6	A-7	A-1, A-2	A-3	A-4, A-5	A-6, A-7																																																																																																																																																																																
GROUP CLASS.	A-1-a	A-1-b	A-2-4	A-2-5	A-2-6	A-2-7	A-4	A-5	A-6	A-7	A-1, A-2	A-3	A-4, A-5	A-6, A-7																																																																																																																																																																																	
SYMBOL																																																																																																																																																																																															
% PASSING #10 #40 #200	50 MX 30 MX 15 MX	50 MX 25 MX	51 MN 10 MX	35 MX 35 MX	35 MX 35 MX	35 MX 35 MX	36 MN 36 MN	36 MN 36 MN	36 MN 36 MN	36 MN 36 MN	GRANULAR SOILS	SILT-CLAY SOILS	MUCK, PEAT																																																																																																																																																																																		
MATERIAL PASSING #40 LL PI	-	-	40 MX 10 MN	41 MN 11 MN	40 MX 11 MN	41 MN 11 MN	40 MX 10 MN	41 MN 10 MN	40 MX 11 MN	41 MN 11 MN	SOILS WITH LITTLE OR MODERATE AMOUNTS OF ORGANIC MATTER	HIGHLY ORGANIC SOILS																																																																																																																																																																																			
GROUP INDEX	0	0	0	4 MX	8 MX	12 MX	16 MX	NO MX																																																																																																																																																																																							
USUAL TYPES OF MAJOR MATERIALS	STONE FRAGS. GRAVEL, AND SAND	FINE SAND	SILTY OR CLAYEY GRAVEL AND SAND	SILTY SOILS	CLAYEY SOILS																																																																																																																																																																																										
GEN. RATING AS SUBGRADE	EXCELLENT TO GOOD					FAIR TO POOR					FAIR TO POOR	POOR	UNSATURABLE																																																																																																																																																																																		
PI OF A-7-5 SUBGROUP IS ≤ LL - 30 ; PI OF A-7-6 SUBGROUP IS > LL - 30																																																																																																																																																																																															
<p style="text-align: center;"><b>CONSISTENCY OR DENSENESS</b></p> <table border="1" style="width: 100%; border-collapse: collapse;"> <thead> <tr> <th>PRIMARY SOIL TYPE</th> <th>COMPACTNESS OR CONSISTENCY</th> <th>RANGE OF STANDARD PENETRATION RESISTANCE (N-VALUE)</th> <th>RANGE OF UNCONFINED COMPRESSIVE STRENGTH (TONS/FT<sup>2</sup>)</th> </tr> </thead> <tbody> <tr> <td>GENERALLY GRANULAR MATERIAL (NON-COHESIVE)</td> <td>VERY LOOSE LOOSE MEDIUM DENSE DENSE VERY DENSE</td> <td>&lt; 4 4 TO 10 10 TO 30 30 TO 50 &gt; 50</td> <td>N/A</td> </tr> <tr> <td>GENERALLY SILT-CLAY MATERIAL (COHESIVE)</td> <td>VERY SOFT SOFT MEDIUM STIFF STIFF VERY STIFF HARD</td> <td>&lt; 2 2 TO 4 4 TO 8 8 TO 15 15 TO 30 &gt; 30</td> <td>&lt; 0.25 0.25 TO 0.5 0.5 TO 1.0 1 TO 2 2 TO 4 &gt; 4</td> </tr> </tbody> </table>										PRIMARY SOIL TYPE	COMPACTNESS OR CONSISTENCY	RANGE OF STANDARD PENETRATION RESISTANCE (N-VALUE)	RANGE OF UNCONFINED COMPRESSIVE STRENGTH (TONS/FT <sup>2</sup> )	GENERALLY GRANULAR MATERIAL (NON-COHESIVE)	VERY LOOSE LOOSE MEDIUM DENSE DENSE VERY DENSE	< 4 4 TO 10 10 TO 30 30 TO 50 > 50	N/A	GENERALLY SILT-CLAY MATERIAL (COHESIVE)	VERY SOFT SOFT MEDIUM STIFF STIFF VERY STIFF HARD	< 2 2 TO 4 4 TO 8 8 TO 15 15 TO 30 > 30	< 0.25 0.25 TO 0.5 0.5 TO 1.0 1 TO 2 2 TO 4 > 4	<p style="text-align: center;"><b>GROUND WATER</b></p> <p> WATER LEVEL IN BORE HOLE IMMEDIATELY AFTER DRILLING</p> <p> STATIC WATER LEVEL AFTER 24 HOURS</p> <p> PERCHED WATER, SATURATED ZONE, OR WATER BEARING STRATA</p> <p> SPRING OR SEEP</p>										<p style="text-align: center;"><b>ROCK HARDNESS</b></p> <p>VERY HARD: CANNOT BE SCRATCHED BY KNIFE OR SHARP PICK. BREAKING OF HAND SPECIMENS REQUIRES SEVERAL HARD BLOWS OF THE GEOLOGIST'S PICK.</p> <p>HARD: CAN BE SCRATCHED BY KNIFE OR PICK ONLY WITH DIFFICULTY. HARD HAMMER BLOWS REQUIRED TO DETACH HAND SPECIMEN.</p> <p>MODERATELY HARD: CAN BE SCRATCHED BY KNIFE OR PICK. GOUGES OR GROOVES TO 0.25 INCHES DEEP CAN BE EXCAVATED BY HARD BLOW OF A GEOLOGIST'S PICK. HAND SPECIMENS CAN BE DETACHED BY MODERATE BLOWS.</p> <p>MEDIUM HARD: CAN BE GROOVED OR GOUGED 0.05 INCHES DEEP BY FIRM PRESSURE OF KNIFE OR PICK POINT. CAN BE EXCAVATED IN SMALL CHIPS TO PIECES 1 INCH MAXIMUM SIZE BY HARD BLOWS OF THE POINT OF A GEOLOGIST'S PICK.</p> <p>SOFT: CAN BE GROOVED OR GOUGED READILY BY KNIFE OR PICK. CAN BE EXCAVATED IN FRAGMENTS FROM CHIPS TO SEVERAL INCHES IN SIZE BY MODERATE BLOWS OF A PICK POINT. SMALL, THIN PIECES CAN BE BROKEN BY FINGER PRESSURE.</p> <p>VERY SOFT: CAN BE CARVED WITH KNIFE. CAN BE EXCAVATED READILY WITH POINT OF PICK. PIECES 1 INCH OR MORE IN THICKNESS CAN BE BROKEN BY FINGER PRESSURE. CAN BE SCRATCHED READILY BY FINGER NAIL.</p>																																																																																																																																																															
PRIMARY SOIL TYPE	COMPACTNESS OR CONSISTENCY	RANGE OF STANDARD PENETRATION RESISTANCE (N-VALUE)	RANGE OF UNCONFINED COMPRESSIVE STRENGTH (TONS/FT <sup>2</sup> )																																																																																																																																																																																												
GENERALLY GRANULAR MATERIAL (NON-COHESIVE)	VERY LOOSE LOOSE MEDIUM DENSE DENSE VERY DENSE	< 4 4 TO 10 10 TO 30 30 TO 50 > 50	N/A																																																																																																																																																																																												
GENERALLY SILT-CLAY MATERIAL (COHESIVE)	VERY SOFT SOFT MEDIUM STIFF STIFF VERY STIFF HARD	< 2 2 TO 4 4 TO 8 8 TO 15 15 TO 30 > 30	< 0.25 0.25 TO 0.5 0.5 TO 1.0 1 TO 2 2 TO 4 > 4																																																																																																																																																																																												
<p style="text-align: center;"><b>TEXTURE OR GRAIN SIZE</b></p> <table border="1" style="width: 100%; border-collapse: collapse;"> <thead> <tr> <th>U.S. STD. SIEVE SIZE OPENING (MM)</th> <th>4</th> <th>10</th> <th>40</th> <th>60</th> <th>200</th> <th>270</th> </tr> </thead> <tbody> <tr> <td></td> <td>4.76</td> <td>2.00</td> <td>0.42</td> <td>0.25</td> <td>0.075</td> <td>0.053</td> </tr> <tr> <td>BOULDER (BLDR.)</td> <td></td> <td></td> <td></td> <td></td> <td></td> <td></td> </tr> <tr> <td>COBBLE (COB.)</td> <td></td> <td></td> <td></td> <td></td> <td></td> <td></td> </tr> <tr> <td>GRAVEL (GR.)</td> <td></td> <td></td> <td></td> <td></td> <td></td> <td></td> </tr> <tr> <td>COARSE SAND (CS, SD.)</td> <td></td> <td></td> <td></td> <td></td> <td></td> <td></td> </tr> <tr> <td>FINE SAND (F SD.)</td> <td></td> <td></td> <td></td> <td></td> <td></td> <td></td> </tr> <tr> <td>SILT (SL.)</td> <td></td> <td></td> <td></td> <td></td> <td></td> <td></td> </tr> <tr> <td>CLAY (CL.)</td> <td></td> <td></td> <td></td> <td></td> <td></td> <td></td> </tr> <tr> <td>GRAIN SIZE</td> <td>305</td> <td>75</td> <td>2.0</td> <td>0.25</td> <td>0.05</td> <td>0.005</td> </tr> <tr> <td>MM</td> <td></td> <td></td> <td></td> <td></td> <td></td> <td></td> </tr> <tr> <td>IN.</td> <td>12</td> <td>3</td> <td></td> <td></td> <td></td> <td></td> </tr> </tbody> </table>										U.S. STD. SIEVE SIZE OPENING (MM)	4	10	40	60	200	270		4.76	2.00	0.42	0.25	0.075	0.053	BOULDER (BLDR.)							COBBLE (COB.)							GRAVEL (GR.)							COARSE SAND (CS, SD.)							FINE SAND (F SD.)							SILT (SL.)							CLAY (CL.)							GRAIN SIZE	305	75	2.0	0.25	0.05	0.005	MM							IN.	12	3					<p style="text-align: center;"><b>MISCELLANEOUS SYMBOLS</b></p> <p> ROADWAY EMBANKMENT (RE) WITH SOIL DESCRIPTION</p> <p> SOIL SYMBOL</p> <p> ARTIFICIAL FILL (AF) OTHER THAN ROADWAY EMBANKMENT</p> <p> INFERRED SOIL BOUNDARY</p> <p> INFERRED ROCK LINE</p> <p> ALLUVIAL SOIL BOUNDARY</p> <p> DIP &amp; DIP DIRECTION OF ROCK STRUCTURES</p> <p> TEST BORING</p> <p> AUGER BORING</p> <p> CORE BORING</p> <p> MONITORING WELL</p> <p> PIEZOMETER INSTALLATION</p> <p> SLOPE INDICATOR INSTALLATION</p> <p> CONE PENETROMETER TEST</p> <p> SOUNDING ROD</p> <p> TEST BORING WITH CORE</p> <p> SPT N-VALUE</p>																																																																																																	
U.S. STD. SIEVE SIZE OPENING (MM)	4	10	40	60	200	270																																																																																																																																																																																									
	4.76	2.00	0.42	0.25	0.075	0.053																																																																																																																																																																																									
BOULDER (BLDR.)																																																																																																																																																																																															
COBBLE (COB.)																																																																																																																																																																																															
GRAVEL (GR.)																																																																																																																																																																																															
COARSE SAND (CS, SD.)																																																																																																																																																																																															
FINE SAND (F SD.)																																																																																																																																																																																															
SILT (SL.)																																																																																																																																																																																															
CLAY (CL.)																																																																																																																																																																																															
GRAIN SIZE	305	75	2.0	0.25	0.05	0.005																																																																																																																																																																																									
MM																																																																																																																																																																																															
IN.	12	3																																																																																																																																																																																													
<p style="text-align: center;"><b>SOIL MOISTURE - CORRELATION OF TERMS</b></p> <table border="1" style="width: 100%; border-collapse: collapse;"> <thead> <tr> <th>SOIL MOISTURE SCALE (ATTERBERG LIMITS)</th> <th>FIELD MOISTURE DESCRIPTION</th> <th>GUIDE FOR FIELD MOISTURE DESCRIPTION</th> </tr> </thead> <tbody> <tr> <td>LL - LIQUID LIMIT</td> <td>- SATURATED - (SAT.)</td> <td>USUALLY LIQUID; VERY WET, USUALLY FROM BELOW THE GROUND WATER TABLE</td> </tr> <tr> <td>PLASTIC RANGE (PI)</td> <td>- WET - (W)</td> <td>SEMISOLID; REQUIRES DRYING TO ATTAIN OPTIMUM MOISTURE</td> </tr> <tr> <td>OM - OPTIMUM MOISTURE SHRINKAGE LIMIT</td> <td>- MOIST - (M)</td> <td>SOLID; AT OR NEAR OPTIMUM MOISTURE</td> </tr> <tr> <td>SL - SHRINKAGE LIMIT</td> <td>- DRY - (D)</td> <td>REQUIRES ADDITIONAL WATER TO ATTAIN OPTIMUM MOISTURE</td> </tr> </tbody> </table>										SOIL MOISTURE SCALE (ATTERBERG LIMITS)	FIELD MOISTURE DESCRIPTION	GUIDE FOR FIELD MOISTURE DESCRIPTION	LL - LIQUID LIMIT	- SATURATED - (SAT.)	USUALLY LIQUID; VERY WET, USUALLY FROM BELOW THE GROUND WATER TABLE	PLASTIC RANGE (PI)	- WET - (W)	SEMISOLID; REQUIRES DRYING TO ATTAIN OPTIMUM MOISTURE	OM - OPTIMUM MOISTURE SHRINKAGE LIMIT	- MOIST - (M)	SOLID; AT OR NEAR OPTIMUM MOISTURE	SL - SHRINKAGE LIMIT	- DRY - (D)	REQUIRES ADDITIONAL WATER TO ATTAIN OPTIMUM MOISTURE	<p style="text-align: center;"><b>RECOMMENDATION SYMBOLS</b></p> <p> UNDERCUT</p> <p> SHALLOW UNDERCUT</p> <p> UNCLASSIFIED EXCAVATION - UNSUITABLE WASTE</p> <p> UNCLASSIFIED EXCAVATION - ACCEPTABLE DEGRADABLE ROCK</p>										<p style="text-align: center;"><b>ABBREVIATIONS</b></p> <p>AR - AUGER REFUSAL BT - BORING TERMINATED CL - CLAY CPT - COARSE PENETRATION TEST CSE - COARSE DMT - DILATOMETER TEST DPT - DYNAMIC PENETRATION TEST e - VOID RATIO F - FINE FOSS. - FOSSILIFEROUS FRAC. - FRACTURED, FRACTURES FRAGS. - FRAGMENTS HI. - HIGHLY</p> <p>MED. - MEDIUM MICA - MICACEOUS MOD. - MODERATELY NP - NON PLASTIC ORG. - ORGANIC PMT - PRESSUREMETER TEST SAP. - SAPROLITIC SD. - SAND, SANDY SL. - SILT, SILTY SLI. - SLIGHTLY TCR - TRICONE REFUSAL w - MOISTURE CONTENT V - VERY</p> <p>VST - VANE SHEAR TEST WEA. - WEATHERED % - UNIT WEIGHT %g - DRY UNIT WEIGHT</p> <p style="text-align: center;"><b>SAMPLE ABBREVIATIONS</b></p> <p>S - BULK SS - SPLIT SPOON ST - SHELBY TUBE RS - ROCK RT - RECOMPACTED TRIAXIAL CBR - CALIFORNIA BEARING RATIO</p>																																																																																																																																																												
SOIL MOISTURE SCALE (ATTERBERG LIMITS)	FIELD MOISTURE DESCRIPTION	GUIDE FOR FIELD MOISTURE DESCRIPTION																																																																																																																																																																																													
LL - LIQUID LIMIT	- SATURATED - (SAT.)	USUALLY LIQUID; VERY WET, USUALLY FROM BELOW THE GROUND WATER TABLE																																																																																																																																																																																													
PLASTIC RANGE (PI)	- WET - (W)	SEMISOLID; REQUIRES DRYING TO ATTAIN OPTIMUM MOISTURE																																																																																																																																																																																													
OM - OPTIMUM MOISTURE SHRINKAGE LIMIT	- MOIST - (M)	SOLID; AT OR NEAR OPTIMUM MOISTURE																																																																																																																																																																																													
SL - SHRINKAGE LIMIT	- DRY - (D)	REQUIRES ADDITIONAL WATER TO ATTAIN OPTIMUM MOISTURE																																																																																																																																																																																													
<p style="text-align: center;"><b>PLASTICITY</b></p> <table border="1" style="width: 100%; border-collapse: collapse;"> <thead> <tr> <th>NON PLASTIC</th> <th>PLASTICITY INDEX (PI)</th> <th>DRY STRENGTH</th> </tr> </thead> <tbody> <tr> <td>SLIGHTLY PLASTIC</td> <td>0-5</td> <td>VERY LOW</td> </tr> <tr> <td>MODERATELY PLASTIC</td> <td>6-15</td> <td>SLIGHT</td> </tr> <tr> <td>HIGHLY PLASTIC</td> <td>16-25</td> <td>MEDIUM</td> </tr> <tr> <td></td> <td>26 OR MORE</td> <td>HIGH</td> </tr> </tbody> </table>										NON PLASTIC	PLASTICITY INDEX (PI)	DRY STRENGTH	SLIGHTLY PLASTIC	0-5	VERY LOW	MODERATELY PLASTIC	6-15	SLIGHT	HIGHLY PLASTIC	16-25	MEDIUM		26 OR MORE	HIGH	<p style="text-align: center;"><b>EQUIPMENT USED ON SUBJECT PROJECT</b></p> <p>DRILL UNITS: <input checked="" type="checkbox"/> CME-45C <input type="checkbox"/> CME-55 <input type="checkbox"/> CME-550 <input type="checkbox"/> VANE SHEAR TEST <input type="checkbox"/> PORTABLE HOIST</p> <p>ADVANCING TOOLS: <input type="checkbox"/> CLAY BITS <input type="checkbox"/> 6" CONTINUOUS FLIGHT AUGER <input checked="" type="checkbox"/> 8" HOLLOW AUGERS <input type="checkbox"/> HARD FACED FINGER BITS <input type="checkbox"/> TUNG-CARBIDE INSERTS <input checked="" type="checkbox"/> CASING <input checked="" type="checkbox"/> W/ ADVANCER <input type="checkbox"/> TRICONE _____ * STEEL TEETH <input type="checkbox"/> TRICONE _____ * TUNG-CARB. <input type="checkbox"/> CORE BIT</p> <p>HAMMER TYPE: <input checked="" type="checkbox"/> AUTOMATIC <input type="checkbox"/> MANUAL</p> <p>CORE SIZE: <input type="checkbox"/> -B _____ <input type="checkbox"/> -H _____ <input checked="" type="checkbox"/> -N XWL _____</p> <p>HAND TOOLS: <input type="checkbox"/> POST HOLE DIGGER <input type="checkbox"/> HAND AUGER <input type="checkbox"/> SOUNDING ROD <input type="checkbox"/> VANE SHEAR TEST</p>																																																																																																																																																																						
NON PLASTIC	PLASTICITY INDEX (PI)	DRY STRENGTH																																																																																																																																																																																													
SLIGHTLY PLASTIC	0-5	VERY LOW																																																																																																																																																																																													
MODERATELY PLASTIC	6-15	SLIGHT																																																																																																																																																																																													
HIGHLY PLASTIC	16-25	MEDIUM																																																																																																																																																																																													
	26 OR MORE	HIGH																																																																																																																																																																																													
<p style="text-align: center;"><b>COLOR</b></p> <p>DESCRIPTIONS MAY INCLUDE COLOR OR COLOR COMBINATIONS (TAN, RED, YELLOW-BROWN, BLUE-GRAY). MODIFIERS SUCH AS LIGHT, DARK, STREAKED, ETC. ARE USED TO DESCRIBE APPEARANCE.</p>										<p style="text-align: center;"><b>FRACATURE SPACING</b></p> <table border="1" style="width: 100%; border-collapse: collapse;"> <thead> <tr> <th>TERM</th> <th>SPACING</th> </tr> </thead> <tbody> <tr> <td>VERY WIDE</td> <td>MORE THAN 10 FEET</td> </tr> <tr> <td>WIDE</td> <td>3 TO 10 FEET</td> </tr> <tr> <td>MODERATELY CLOSE</td> <td>1 TO 3 FEET</td> </tr> <tr> <td>CLOSE</td> <td>0.16 TO 1 FOOT</td> </tr> <tr> <td>VERY CLOSE</td> <td>LESS THAN 0.16 FEET</td> </tr> </tbody> </table>										TERM	SPACING	VERY WIDE	MORE THAN 10 FEET	WIDE	3 TO 10 FEET	MODERATELY CLOSE	1 TO 3 FEET	CLOSE	0.16 TO 1 FOOT	VERY CLOSE	LESS THAN 0.16 FEET	<p style="text-align: center;"><b>BEDDING</b></p> <table border="1" style="width: 100%; border-collapse: collapse;"> <thead> <tr> <th>TERM</th> <th>THICKNESS</th> </tr> </thead> <tbody> <tr> <td>VERY THICKLY BEDDED</td> <td>4 FEET</td> </tr> <tr> <td>THICKLY BEDDED</td> <td>1.5 - 4 FEET</td> </tr> <tr> <td>THINLY BEDDED</td> <td>0.16 - 1.5 FEET</td> </tr> <tr> <td>VERY THINLY BEDDED</td> <td>0.03 - 0.16 FEET</td> </tr> <tr> <td>THICKLY LAMINATED</td> <td>0.008 - 0.03 FEET</td> </tr> <tr> <td>THINLY LAMINATED</td> <td>&lt; 0.008 FEET</td> </tr> </tbody> </table>										TERM	THICKNESS	VERY THICKLY BEDDED	4 FEET	THICKLY BEDDED	1.5 - 4 FEET	THINLY BEDDED	0.16 - 1.5 FEET	VERY THINLY BEDDED	0.03 - 0.16 FEET	THICKLY LAMINATED	0.008 - 0.03 FEET	THINLY LAMINATED	< 0.008 FEET																																																																																																																																								
TERM	SPACING																																																																																																																																																																																														
VERY WIDE	MORE THAN 10 FEET																																																																																																																																																																																														
WIDE	3 TO 10 FEET																																																																																																																																																																																														
MODERATELY CLOSE	1 TO 3 FEET																																																																																																																																																																																														
CLOSE	0.16 TO 1 FOOT																																																																																																																																																																																														
VERY CLOSE	LESS THAN 0.16 FEET																																																																																																																																																																																														
TERM	THICKNESS																																																																																																																																																																																														
VERY THICKLY BEDDED	4 FEET																																																																																																																																																																																														
THICKLY BEDDED	1.5 - 4 FEET																																																																																																																																																																																														
THINLY BEDDED	0.16 - 1.5 FEET																																																																																																																																																																																														
VERY THINLY BEDDED	0.03 - 0.16 FEET																																																																																																																																																																																														
THICKLY LAMINATED	0.008 - 0.03 FEET																																																																																																																																																																																														
THINLY LAMINATED	< 0.008 FEET																																																																																																																																																																																														
<p style="text-align: center;"><b>INDURATION</b></p> <p>FOR SEDIMENTARY ROCKS, INDURATION IS THE HARDENING OF MATERIAL BY CEMENTING, HEAT, PRESSURE, ETC.</p> <p>FRIABLE: RUBBING WITH FINGER FREES NUMEROUS GRAINS; GENTLE BLOW BY HAMMER DISINTEGRATES SAMPLE.</p> <p>MODERATELY INDURATED: GRAINS CAN BE SEPARATED FROM SAMPLE WITH STEEL PROBE; BREAKS EASILY WHEN HIT WITH HAMMER.</p> <p>INDURATED: GRAINS ARE DIFFICULT TO SEPARATE WITH STEEL PROBE; DIFFICULT TO BREAK WITH HAMMER.</p> <p>EXTREMELY INDURATED: SHARP HAMMER BLOWS REQUIRED TO BREAK SAMPLE; SAMPLE BREAKS ACROSS GRAINS.</p>										<p style="text-align: center;"><b>NOTES:</b></p> <p style="text-align: right;">ELEVATION: 2023.60 FEET</p>																																																																																																																																																																																					

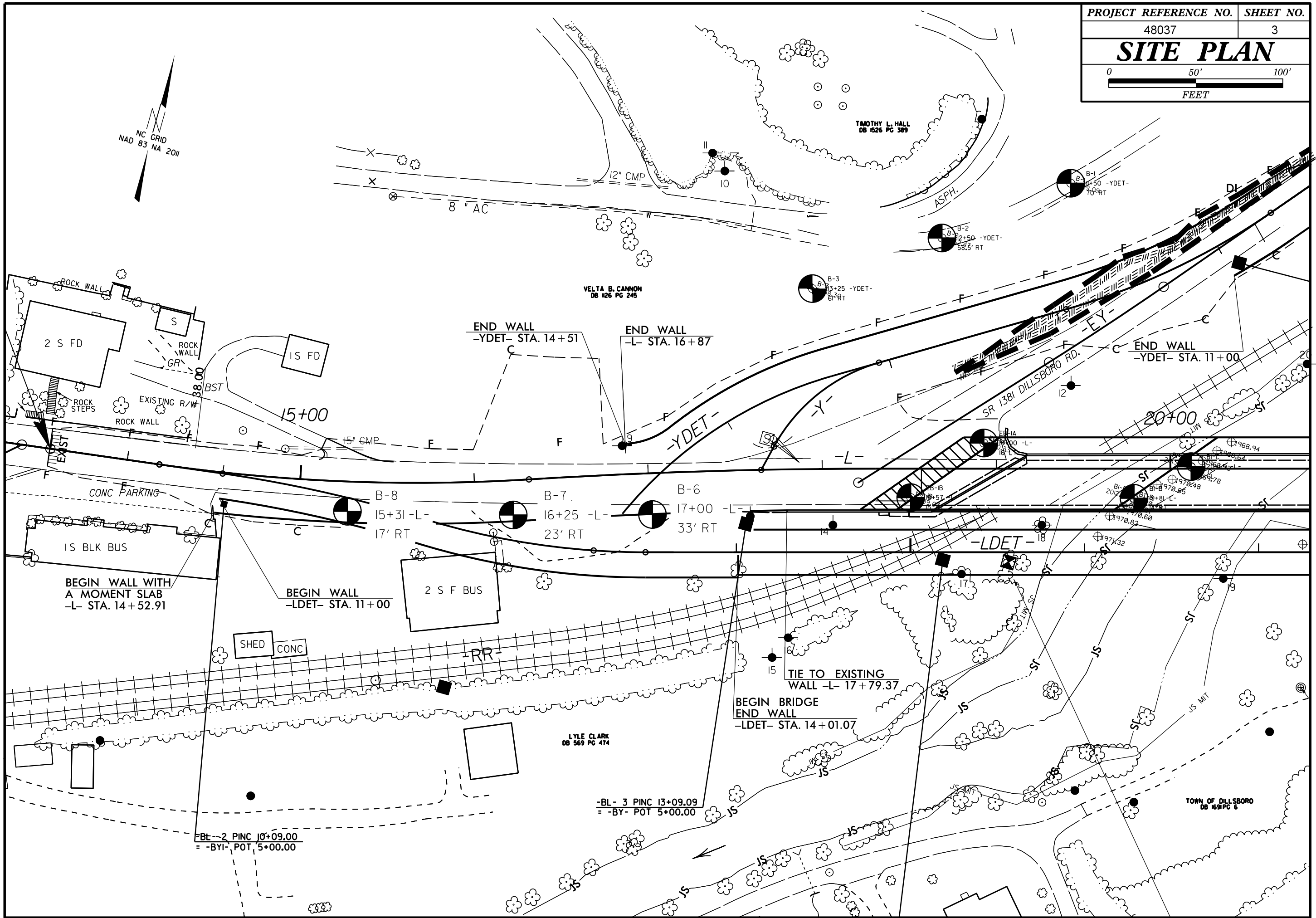
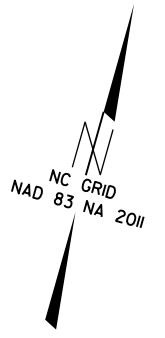

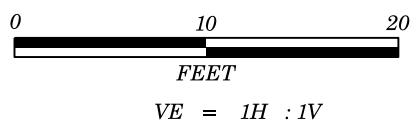

PROJECT REFERENCE NO.	SHEET NO.
48037	4
-L_DET- WALL 1	

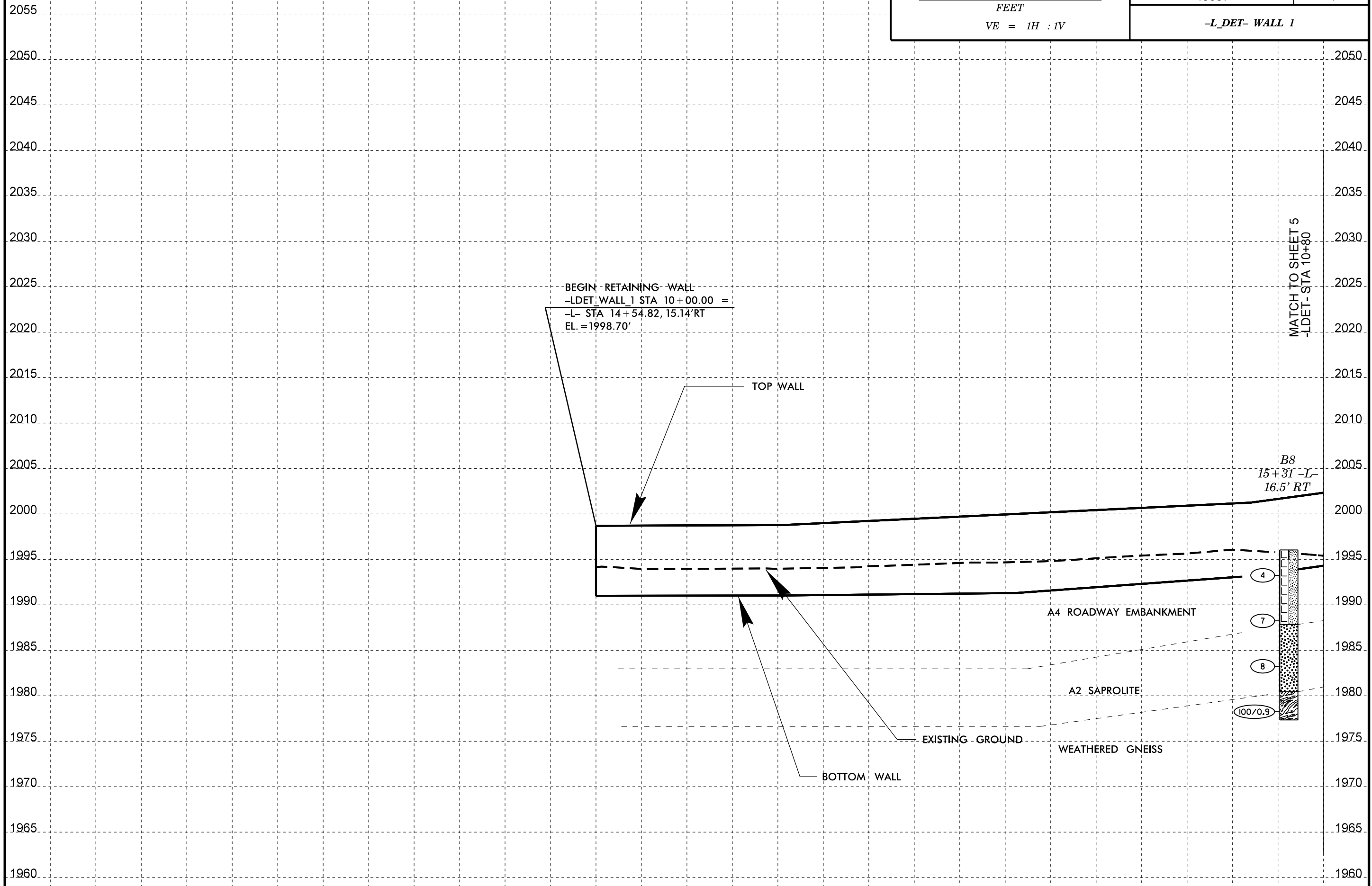

BEGIN RETAINING WALL  
 -LDET\_WALL\_1 STA 10+00.00 =  
 -L- STA 14+54.82, 15.14' RT  
 EL. = 1998.70'

TOP WALL

BOTTOM WALL

EXISTING GROUND

A4 ROADWAY EMBANKMENT

A2 SAPROLITE

WEATHERED GNEISS

MATCH TO SHEET 5  
 -LDET- STA 10+80

B8  
 15+31 -L-  
 16.5' RT

4

7

8

100/0.9

10+00

10+50

10+80

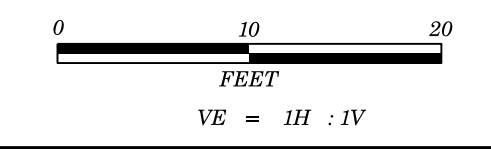

PROJECT REFERENCE NO.	SHEET NO.
48037	5
-L_DET- WALL 1	

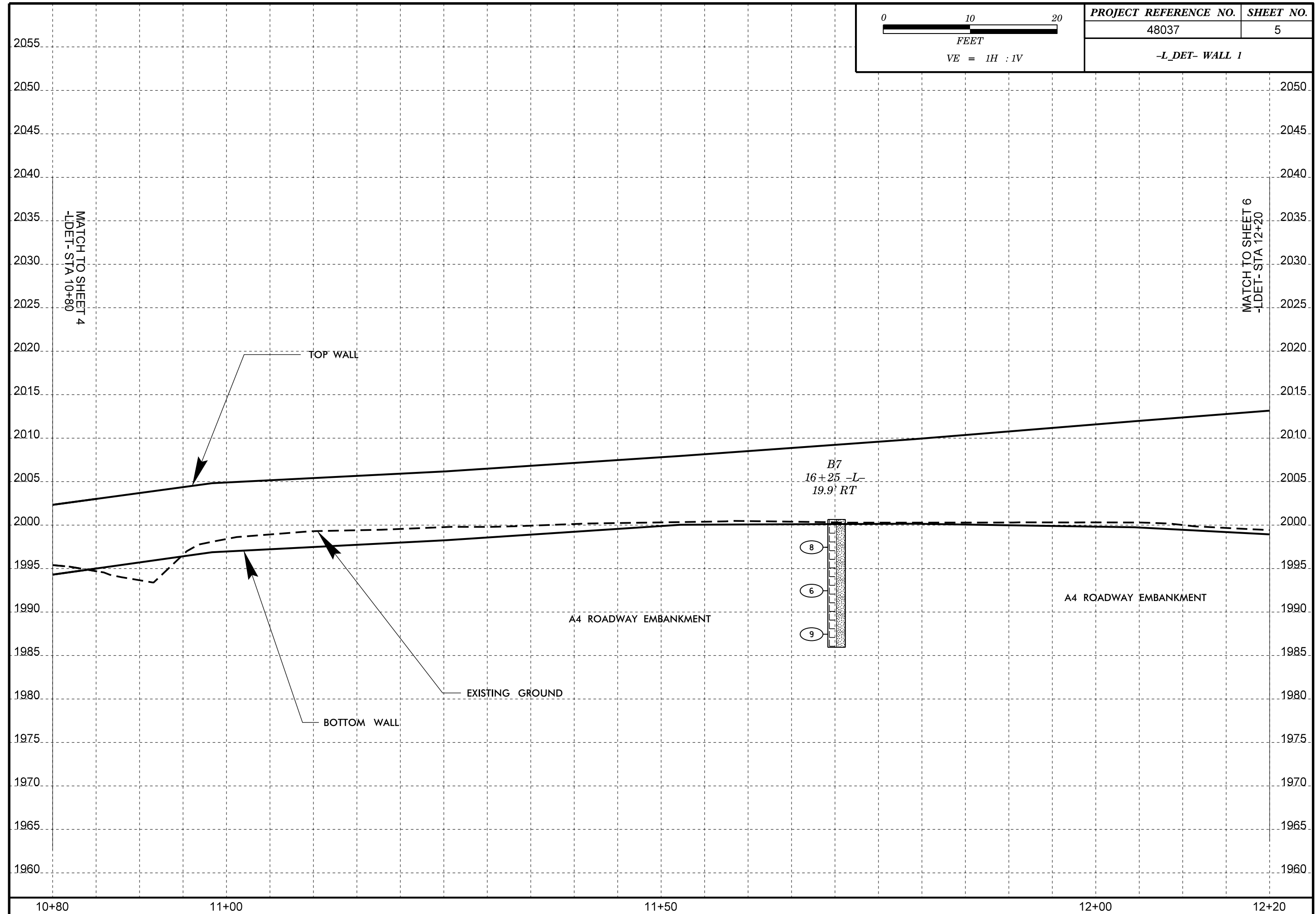

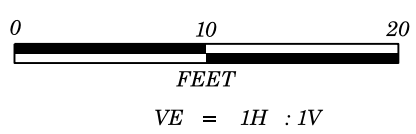

PROJECT REFERENCE NO.	SHEET NO.
48037	6
-L_DET- WALL 1	

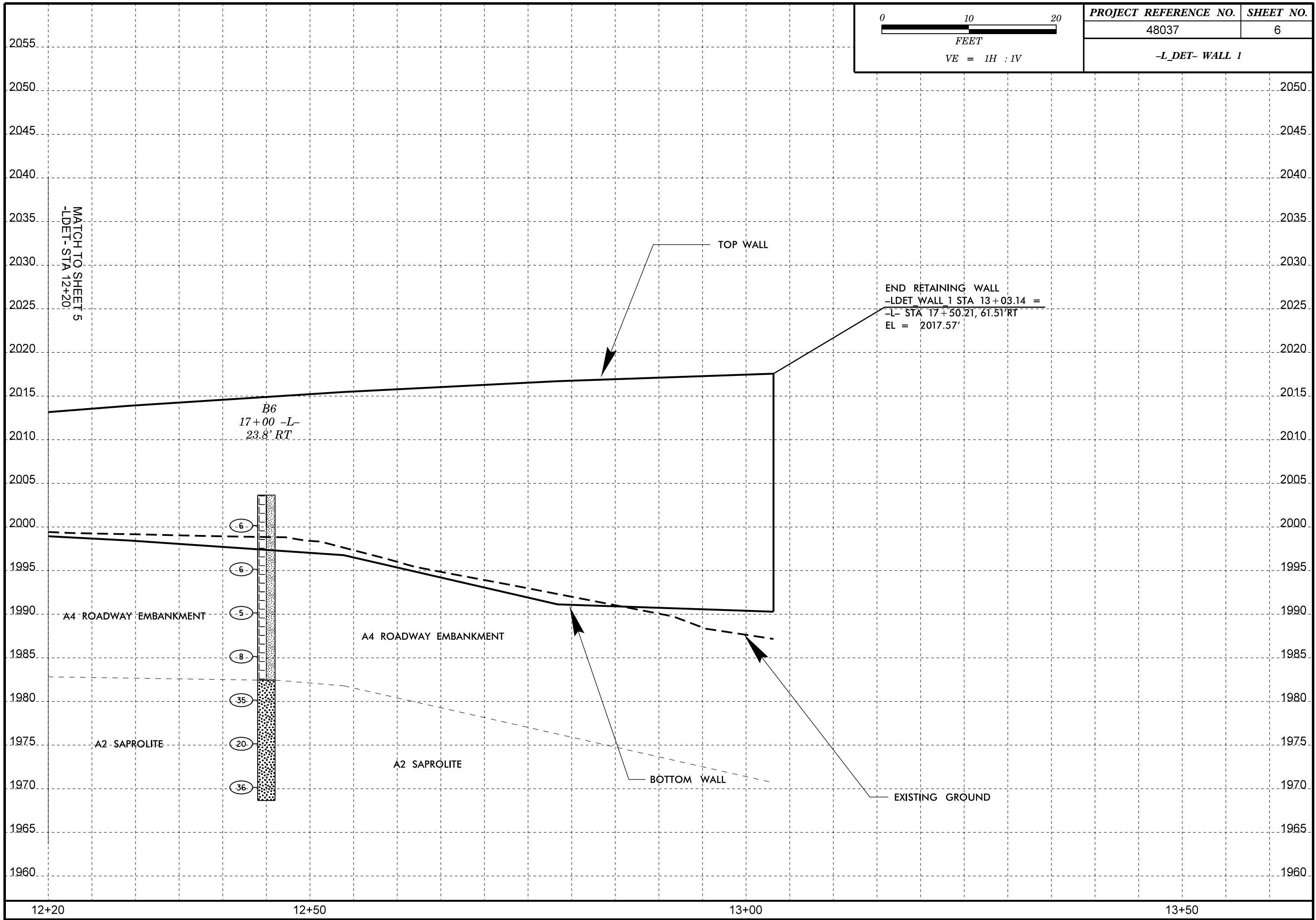



6/23/16

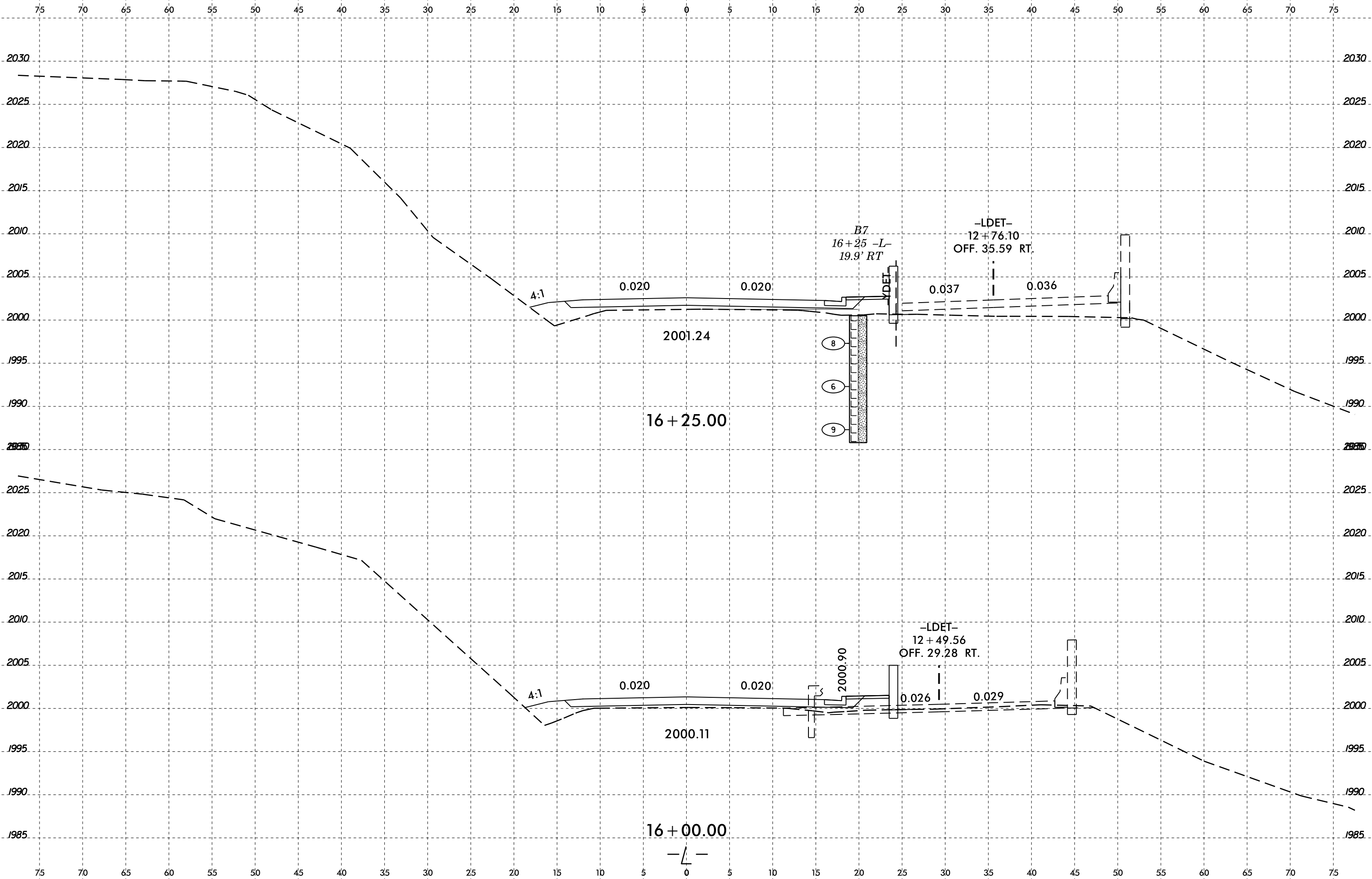

27-JUN-2017 09:02  
I:\MOT\PROJECTS\STRUCTURES\B5905\_GEO\_WALL1.LDET\B5905\_GEO.wp1.L\_Combined good.dgn  
\$\$\$\$\$SERNAME\$\$\$\$\$



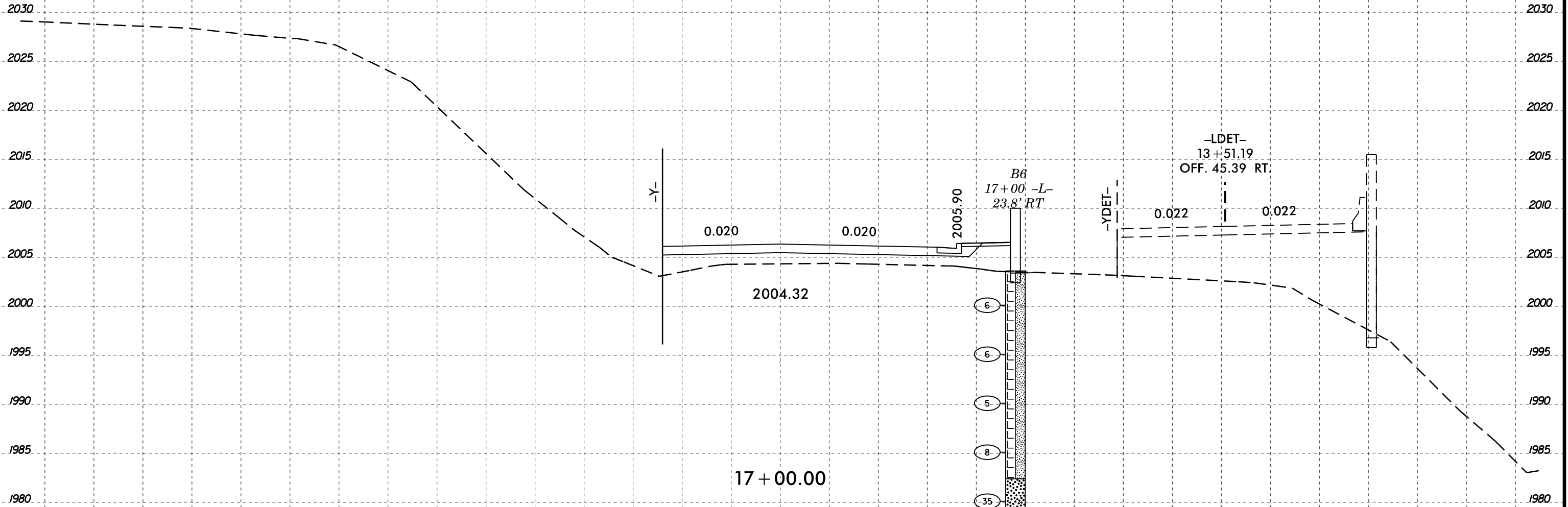
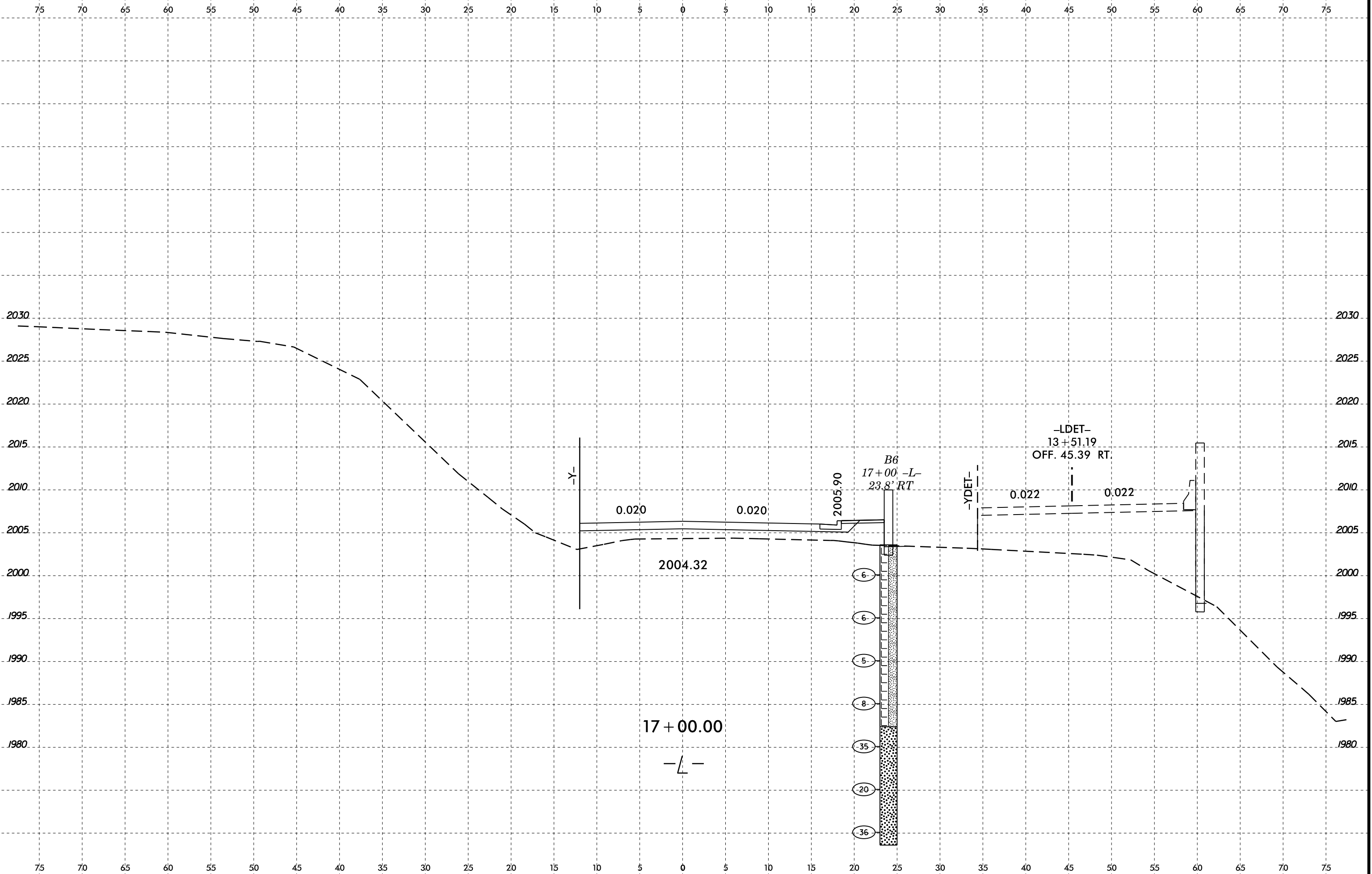

-Y-

0.020

0.020

2005.90

B6  
17+00 -L-  
23.8' RT

-YDET-

-LDET-  
13+51.19  
OFF. 45.39 RT.

0.022

0.022

17+00.00

-L-

6

6

5

8

35

20

36

# GEOTECHNICAL BORING REPORT

## BORE LOG

WBS 48037.1.1		TIP B-5905		COUNTY JACKSON		GEOLOGIST Elliott, D. C.											
SITE DESCRIPTION N/A							GROUND WTR (ft)										
BORING NO. B-6		STATION 17+00		OFFSET 24 ft RT		ALIGNMENT L											
COLLAR ELEV. 2,003.6 ft		TOTAL DEPTH 35.0 ft		NORTHING N/A		EASTING N/A											
DRILL RIG/HAMMER EFF./DATE AFO6744 CME - 45C 81% 01/29/2016			DRILL METHOD H.S. Augers		HAMMER TYPE Automatic												
DRILLER Cheek, D. O.		START DATE 02/21/17		COMP. DATE 02/21/17		SURFACE WATER DEPTH N/A											
ELEV (ft)	DRIVE ELEV (ft)	DEPTH (ft)	BLOW COUNT			BLOWS PER FOOT					SAMP. NO.	LOG	SOIL AND ROCK DESCRIPTION	DEPTH (ft)			
			0.5ft	0.5ft	0.5ft	0	25	50	75	100							
2005														2,003.6	0.0	GROUND SURFACE	
2000	2,000.1	3.5	2	3	3								M			ROADWAY EMBANKMENT Red, fine sandy clayey silt with good compaction	
1995	1,995.1	8.5	1	2	4								M				
1990	1,990.1	13.5	1	2	3								M				
1985	1,985.1	18.5	2	3	5								M				
1980	1,980.1	23.5	12	19	14								M			SAPROLITE Dark brown, white, dark gray micaceous silty sand with a few crystalline rock layers	
1975	1,975.1	28.5	3	8	12								M				
1970	1,970.1	33.5	2	10	26								M				
																	Boring Terminated at Elevation 1,968.6 ft IN SAPROLITE

WBS 48037.1.1		TIP B-5905		COUNTY JACKSON		GEOLOGIST Elliott, D. C.												
SITE DESCRIPTION N/A							GROUND WTR (ft)											
BORING NO. B-7		STATION 16+25		OFFSET 20 ft RT		ALIGNMENT L												
COLLAR ELEV. 2,000.7 ft		TOTAL DEPTH 14.7 ft		NORTHING N/A		EASTING N/A												
DRILL RIG/HAMMER EFF./DATE AFO6744 CME - 45C 81% 01/29/2016			DRILL METHOD H.S. Augers		HAMMER TYPE Automatic													
DRILLER Cheek, D. O.		START DATE 02/21/17		COMP. DATE 02/21/17		SURFACE WATER DEPTH N/A												
ELEV (ft)	DRIVE ELEV (ft)	DEPTH (ft)	BLOW COUNT			BLOWS PER FOOT					SAMP. NO.	LOG	SOIL AND ROCK DESCRIPTION	DEPTH (ft)				
			0.5ft	0.5ft	0.5ft	0	25	50	75	100								
2005																	2,000.7	
2000													M				ROADWAY EMBANKMENT Red sandy clayey silt with a trace of mica	
1995	1,997.5	3.2	2	4	4								M					
	1,992.5	8.2	2	3	3								M					
1990	1,987.5	13.2	3	4	5								M					
																		Boring Terminated at Elevation 1,986.0 ft IN EMBANKMENT

NCDOT BORE DOUBLE B5905\_GEO\_RDWY\_BORELOGS\_2.GPJ NC\_DOT\_GDT 6/27/17

# GEOTECHNICAL BORING REPORT

## BORE LOG

WBS 48037.1.1		TIP B-5905		COUNTY JACKSON		GEOLOGIST Elliott, D. C.										
SITE DESCRIPTION N/A							GROUND WTR (ft)									
BORING NO. B-8		STATION 15+31		OFFSET 17 ft RT		ALIGNMENT L	0 HR. N/A									
COLLAR ELEV. 1,998.4 ft		TOTAL DEPTH 18.7 ft		NORTHING N/A		EASTING N/A	24 HR. 11.8 Dry									
DRILL RIG/HAMMER EFF./DATE AFO6744 CME - 45C 81% 01/29/2016				DRILL METHOD H.S. Augers		HAMMER TYPE Automatic										
DRILLER Cheek, D. O.		START DATE 02/23/17		COMP. DATE 02/23/17		SURFACE WATER DEPTH N/A										
ELEV (ft)	DRIVE ELEV (ft)	DEPTH (ft)	BLOW COUNT			BLOWS PER FOOT					SAMP. NO.	LOG	SOIL AND ROCK DESCRIPTION			
			0.5ft	0.5ft	0.5ft	0	25	50	75	100			ELEV. (ft)	DEPTH (ft)		
2000														1,998.4	0.0	GROUND SURFACE
1995	1,995.6	2.8	2	1	3							M		1,990.2	8.2	ROADWAY EMBANKMENT Brown, red and black sandy clayey silt with a trace of mica
1990	1,990.6	7.8	5	4	3							M				SAPROLITE Dark brown, dark gray, orange, slightly micaceous silty fine sand
1985	1,985.6	12.8	4	3	5							M				WEATHERED ROCK Dark brown, dark gray, orange slightly micaceous weathered rock
1980	1,980.6	17.8	28	72/0.4										1,979.7	18.7	Boring Terminated at Elevation 1,979.7 ft IN WEATHERED ROCK

NCDOT BORE DOUBLE B5905\_GEO\_RDWY\_BORELOGS\_2.GPJ NC\_DOT.GDT 6/27/17

REFERENCE: B-5905

PROJECT: 48037

STATE OF NORTH CAROLINA  
DEPARTMENT OF TRANSPORTATION  
DIVISION OF HIGHWAYS  
GEOTECHNICAL ENGINEERING UNIT

STATE	STATE PROJECT REFERENCE NO.	SHEET NO.	TOTAL SHEETS
N.C.	48037	1	11

CONTENTS

SHEET NO.	DESCRIPTION
1	TITLE SHEET
2	LEGEND (SOIL & ROCK)
3	SITE PLAN
4-6	WALL ENVELOPE
7-11	CROSS SECTIONS
12-13	BORE LOGS

**STRUCTURE**  
**SUBSURFACE INVESTIGATION**

COUNTY JACKSON  
PROJECT DESCRIPTION BRIDGE #27 OVER SCOTT'S CREEK  
ON BUSINESS 23

SITE DESCRIPTION RETAINING WALL: -LDET- WALL 2

CAUTION NOTICE

THE SUBSURFACE INFORMATION AND THE SUBSURFACE INVESTIGATION ON WHICH IT IS BASED WERE MADE FOR THE PURPOSE OF STUDY, PLANNING AND DESIGN, AND NOT FOR CONSTRUCTION OR PAY PURPOSES. THE VARIOUS FIELD BORING LOGS, ROCK CORES AND SOIL TEST DATA AVAILABLE MAY BE REVIEWED OR INSPECTED IN RALEIGH BY CONTACTING THE N. C. DEPARTMENT OF TRANSPORTATION, GEOTECHNICAL ENGINEERING UNIT AT 1919 707-6850. THE SUBSURFACE PLANS AND REPORTS, FIELD BORING LOGS, ROCK CORES AND SOIL TEST DATA ARE NOT PART OF THE CONTRACT.

GENERAL SOIL AND ROCK STRATA DESCRIPTIONS AND INDICATED BOUNDARIES ARE BASED ON A GEOTECHNICAL INTERPRETATION OF ALL AVAILABLE SUBSURFACE DATA AND MAY NOT NECESSARILY REFLECT THE ACTUAL SUBSURFACE CONDITIONS BETWEEN BORINGS OR BETWEEN SAMPLED STRATA WITHIN THE BOREHOLE. THE LABORATORY SAMPLE DATA AND THE IN SITU (IN-PLACE) TEST DATA CAN BE RELIED ON ONLY TO THE DEGREE OF RELIABILITY INHERENT IN THE STANDARD TEST METHOD. THE OBSERVED WATER LEVELS OR SOIL MOISTURE CONDITIONS INDICATED IN THE SUBSURFACE INVESTIGATIONS ARE AS RECORDED AT THE TIME OF THE INVESTIGATION. THESE WATER LEVELS OR SOIL MOISTURE CONDITIONS MAY VARY CONSIDERABLY WITH TIME ACCORDING TO CLIMATIC CONDITIONS INCLUDING TEMPERATURES, PRECIPITATION AND WIND, AS WELL AS OTHER NON-CLIMATIC FACTORS.

THE BIDDER OR CONTRACTOR IS CAUTIONED THAT DETAILS SHOWN ON THE SUBSURFACE PLANS ARE PRELIMINARY ONLY AND IN MANY CASES THE FINAL DESIGN DETAILS ARE DIFFERENT. FOR BIDDING AND CONSTRUCTION PURPOSES, REFER TO THE CONSTRUCTION PLANS AND DOCUMENTS FOR FINAL DESIGN INFORMATION ON THIS PROJECT. THE DEPARTMENT DOES NOT WARRANT OR GUARANTEE THE SUFFICIENCY OR ACCURACY OF THE INVESTIGATION MADE, NOR THE INTERPRETATIONS MADE, OR OPINION OF THE DEPARTMENT AS TO THE TYPE OF MATERIALS AND CONDITIONS TO BE ENCOUNTERED. THE BIDDER OR CONTRACTOR IS CAUTIONED TO MAKE SUCH INDEPENDENT SUBSURFACE INVESTIGATIONS AS HE DEEMS NECESSARY TO SATISFY HIMSELF AS TO CONDITIONS TO BE ENCOUNTERED ON THE PROJECT. THE CONTRACTOR SHALL HAVE NO CLAIM FOR ADDITIONAL COMPENSATION OR FOR AN EXTENSION OF TIME FOR ANY REASON RESULTING FROM THE ACTUAL CONDITIONS ENCOUNTERED AT THE SITE DIFFERING FROM THOSE INDICATED IN THE SUBSURFACE INFORMATION.

- NOTES:
- THE INFORMATION CONTAINED HEREIN IS NOT IMPLIED OR GUARANTEED BY THE N. C. DEPARTMENT OF TRANSPORTATION AS ACCURATE NOR IS IT CONSIDERED PART OF THE PLANS, SPECIFICATIONS OR CONTRACT FOR THE PROJECT.
  - BY HAVING REQUESTED THIS INFORMATION, THE CONTRACTOR SPECIFICALLY WAIVES ANY CLAIMS FOR INCREASED COMPENSATION OR EXTENSION OF TIME BASED ON DIFFERENCES BETWEEN THE CONDITIONS INDICATED HEREIN AND THE ACTUAL CONDITIONS AT THE PROJECT SITE.

PERSONNEL

DC ELLIOTT  
DO CHEEK  
CJ COFFEY

INVESTIGATED BY DM MULLEN  
DRAWN BY DM MULLEN <sup>DS</sup>  
CHECKED BY JC KUHNE  
SUBMITTED BY DM MULLEN  
DATE 7/26/2017



DocuSigned by:  
D Matt Mullen 7/26/2017  
18909BD3C2544C... SIGNATURE DATE

**DOCUMENT NOT CONSIDERED FINAL  
UNLESS ALL SIGNATURES COMPLETED**

NORTH CAROLINA DEPARTMENT OF TRANSPORTATION  
DIVISION OF HIGHWAYS  
**GEOTECHNICAL ENGINEERING UNIT**  
**SUBSURFACE INVESTIGATION**  
SOIL AND ROCK LEGEND, TERMS, SYMBOLS, AND ABBREVIATIONS

SOIL DESCRIPTION										GRADATION										ROCK DESCRIPTION										TERMS AND DEFINITIONS																																																																																																																																																																		
<p>SOIL IS CONSIDERED UNCONSOLIDATED, SEMI-CONSOLIDATED, OR WEATHERED EARTH MATERIALS THAT CAN BE PENETRATED WITH A CONTINUOUS FLIGHT POWER AUGER AND YIELD LESS THAN 100 BLOWS PER FOOT ACCORDING TO THE STANDARD PENETRATION TEST (AASHTO T 208, ASTM D1586). SOIL CLASSIFICATION IS BASED ON THE AASHTO SYSTEM. BASIC DESCRIPTIONS GENERALLY INCLUDE THE FOLLOWING: CONSISTENCY, COLOR, TEXTURE, MOISTURE, AASHTO CLASSIFICATION, AND OTHER PERTINENT FACTORS SUCH AS MINERALOGICAL COMPOSITION, ANGULARITY, STRUCTURE, PLASTICITY, ETC. FOR EXAMPLE, <i>VERY STIFF, GRAY, SILTY CLAY, MOIST WITH INTERBEDDED FINE SAND LAYERS, HIGHLY PLASTIC, A-7-6</i></p>										<p><b>WELL GRADED</b> - INDICATES A GOOD REPRESENTATION OF PARTICLE SIZES FROM FINE TO COARSE. <b>UNIFORMLY GRADED</b> - INDICATES THAT SOIL PARTICLES ARE ALL APPROXIMATELY THE SAME SIZE. <b>GAP-GRADED</b> - INDICATES A MIXTURE OF UNIFORM PARTICLE SIZES OF TWO OR MORE SIZES.</p>										<p>HARD ROCK IS NON-COASTAL PLAIN MATERIAL THAT WOULD YIELD SPT REFUSAL IF TESTED, AN INFERRED ROCK LINE INDICATES THE LEVEL AT WHICH NON-COASTAL PLAIN MATERIAL WOULD YIELD SPT REFUSAL. SPT REFUSAL IS PENETRATION BY A SPLIT SPOON SAMPLER EQUAL TO OR LESS THAN 0.1 FOOT PER 60 BLOWS IN NON-COASTAL PLAIN MATERIAL. THE TRANSITION BETWEEN SOIL AND ROCK IS OFTEN REPRESENTED BY A ZONE OF WEATHERED ROCK. ROCK MATERIALS ARE TYPICALLY DIVIDED AS FOLLOWS:</p>										<p><b>ALLUVIUM (ALLUV.)</b> - SOILS THAT HAVE BEEN TRANSPORTED BY WATER. <b>AQUIFER</b> - A WATER BEARING FORMATION OR STRATA. <b>ARENACEOUS</b> - APPLIED TO ROCKS THAT HAVE BEEN DERIVED FROM SAND OR THAT CONTAIN SAND. <b>ARGILLACEOUS</b> - APPLIED TO ALL ROCKS OR SUBSTANCES COMPOSED OF CLAY MINERALS, OR HAVING A NOTABLE PROPORTION OF CLAY IN THEIR COMPOSITION, SUCH AS SHALE, SLATE, ETC. <b>ARTESIAN</b> - GROUND WATER THAT IS UNDER SUFFICIENT PRESSURE TO RISE ABOVE THE LEVEL AT WHICH IT IS ENCOUNTERED, BUT WHICH DOES NOT NECESSARILY RISE TO OR ABOVE THE GROUND SURFACE. <b>CALCAREOUS (CALC.)</b> - SOILS THAT CONTAIN APPRECIABLE AMOUNTS OF CALCIUM CARBONATE. <b>COLLUVIUM</b> - ROCK FRAGMENTS MIXED WITH SOIL DEPOSITED BY GRAVITY ON SLOPE OR AT BOTTOM OF SLOPE. <b>CORE RECOVERY (REC.)</b> - TOTAL LENGTH OF ALL MATERIAL RECOVERED IN THE CORE BARREL DIVIDED BY TOTAL LENGTH OF CORE RUN AND EXPRESSED AS A PERCENTAGE. <b>DIKE</b> - A TABULAR BODY OF IGNEOUS ROCK THAT CUTS ACROSS THE STRUCTURE OF ADJACENT ROCKS OR CUTS MASSIVE ROCK. <b>DIP</b> - THE ANGLE AT WHICH A STRATUM OR ANY PLANAR FEATURE IS INCLINED FROM THE HORIZONTAL. <b>DIP DIRECTION (DIP AZIMUTH)</b> - THE DIRECTION OR BEARING OF THE HORIZONTAL TRACE OF THE LINE OF DIP, MEASURED CLOCKWISE FROM NORTH. <b>FAULT</b> - A FRACTURE OR FRACTURE ZONE ALONG WHICH THERE HAS BEEN DISPLACEMENT OF THE SIDES RELATIVE TO ONE ANOTHER PARALLEL TO THE FRACTURE. <b>FISSILE</b> - A PROPERTY OF SPLITTING ALONG CLOSELY SPACED PARALLEL PLANES. <b>FLOAT</b> - ROCK FRAGMENTS ON SURFACE NEAR THEIR ORIGINAL POSITION AND DISLOGGED FROM PARENT MATERIAL. <b>FLOOD PLAIN (FP)</b> - LAND BORDERING A STREAM, BUILT OF SEDIMENTS DEPOSITED BY THE STREAM. <b>FORMATION (FM)</b> - A MAPPABLE GEOLOGIC UNIT THAT CAN BE RECOGNIZED AND TRACED IN THE FIELD. <b>JOINT</b> - FRACTURE IN ROCK ALONG WHICH NO APPRECIABLE MOVEMENT HAS OCCURRED. <b>LEDGE</b> - A SHELF-LIKE RIDGE OR PROJECTION OF ROCK WHOSE THICKNESS IS SMALL COMPARED TO ITS LATERAL EXTENT. <b>LENS</b> - A BODY OF SOIL OR ROCK THAT THINS OUT IN ONE OR MORE DIRECTIONS. <b>MOTTLED (MOT.)</b> - IRREGULARLY MARKED WITH SPOTS OF DIFFERENT COLORS. MOTTLING IN SOILS USUALLY INDICATES POOR AERATION AND LACK OF GOOD DRAINAGE. <b>PERCHED WATER</b> - WATER MAINTAINED ABOVE THE NORMAL GROUND WATER LEVEL BY THE PRESENCE OF AN INTERVENING IMPERVIOUS STRATUM. <b>RESIDUAL (RES.) SOIL</b> - SOIL FORMED IN PLACE BY THE WEATHERING OF ROCK. <b>ROCK QUALITY DESIGNATION (RQD)</b> - A MEASURE OF ROCK QUALITY DESCRIBED BY TOTAL LENGTH OF ROCK SEGMENTS EQUAL TO OR GREATER THAN 4 INCHES DIVIDED BY THE TOTAL LENGTH OF CORE RUN AND EXPRESSED AS A PERCENTAGE. <b>SAPROLITE (SAP.)</b> - RESIDUAL SOIL THAT RETAINS THE RELIC STRUCTURE OR FABRIC OF THE PARENT ROCK. <b>SILL</b> - AN INTRUSIVE BODY OF IGNEOUS ROCK OF APPROXIMATELY UNIFORM THICKNESS AND RELATIVELY THIN COMPARED WITH ITS LATERAL EXTENT, THAT HAS BEEN EMPLACED PARALLEL TO THE BEDDING OR SCHISTOSITY OF THE INTRUDED ROCKS. <b>SLICKENSIDE</b> - POLISHED AND STRIATED SURFACE THAT RESULTS FROM FRICTION ALONG A FAULT OR SLIP PLANE. <b>STANDARD PENETRATION TEST (PENETRATION RESISTANCE) (SPT)</b> - NUMBER OF BLOWS (N OR BPF) OF A 140 LB. HAMMER FALLING 30 INCHES REQUIRED TO PRODUCE A PENETRATION OF 1 FOOT INTO SOIL WITH A 2 INCH OUTSIDE DIAMETER SPLIT SPOON SAMPLER. SPT REFUSAL IS PENETRATION EQUAL TO OR LESS THAN 0.1 FOOT PER 60 BLOWS. <b>STRATA CORE RECOVERY (SREC.)</b> - TOTAL LENGTH OF STRATA MATERIAL RECOVERED DIVIDED BY TOTAL LENGTH OF STRATUM AND EXPRESSED AS A PERCENTAGE. <b>STRATA ROCK QUALITY DESIGNATION (SROD)</b> - A MEASURE OF ROCK QUALITY DESCRIBED BY TOTAL LENGTH OF ROCK SEGMENTS WITHIN A STRATUM EQUAL TO OR GREATER THAN 4 INCHES DIVIDED BY THE TOTAL LENGTH OF STRATA AND EXPRESSED AS A PERCENTAGE. <b>TOPSOIL (TS.)</b> - SURFACE SOILS USUALLY CONTAINING ORGANIC MATTER.</p>																																																																																																																																																																		
<p style="text-align: center;"><b>SOIL LEGEND AND AASHTO CLASSIFICATION</b></p> <table border="1" style="width: 100%; border-collapse: collapse;"> <tr> <th rowspan="2">GENERAL CLASS.</th> <th colspan="5">GRANULAR MATERIALS (≤ 35% PASSING #200)</th> <th colspan="5">SILT-CLAY MATERIALS (&gt; 35% PASSING #200)</th> <th colspan="5">ORGANIC MATERIALS</th> </tr> <tr> <th>A-1</th> <th>A-2</th> <th>A-3</th> <th>A-4</th> <th>A-5</th> <th>A-6</th> <th>A-7</th> <th>A-1, A-2</th> <th>A-3</th> <th>A-4, A-5</th> <th>A-6, A-7</th> <th></th> <th></th> <th></th> <th></th> </tr> <tr> <td>GROUP CLASS.</td> <td>A-1-a</td> <td>A-1-b</td> <td>A-2-4</td> <td>A-2-5</td> <td>A-2-6</td> <td>A-2-7</td> <td>A-4</td> <td>A-5</td> <td>A-6</td> <td>A-7</td> <td>A-1, A-2</td> <td>A-3</td> <td>A-4, A-5</td> <td>A-6, A-7</td> <td></td> </tr> <tr> <td>SYMBOL</td> <td colspan="5">[Pattern]</td> <td colspan="5">[Pattern]</td> <td colspan="5">[Pattern]</td> </tr> <tr> <td>% PASSING #10 #40 #200</td> <td>50 MX 30 MX 15 MX</td> <td>50 MX 25 MX</td> <td>51 MN 10 MX</td> <td>35 MX 35 MX</td> <td>35 MX 35 MX</td> <td>35 MX 35 MX</td> <td>36 MN 36 MN</td> <td>36 MN 36 MN</td> <td>36 MN 36 MN</td> <td>36 MN 36 MN</td> <td></td> <td></td> <td></td> <td></td> <td></td> </tr> <tr> <td>MATERIAL PASSING #40 LL PI</td> <td colspan="5"></td> <td colspan="5"></td> <td colspan="5"></td> </tr> <tr> <td>GROUP INDEX</td> <td colspan="5"></td> <td colspan="5"></td> <td colspan="5"></td> </tr> <tr> <td>USUAL TYPES OF MAJOR MATERIALS</td> <td colspan="2">STONE FRAGS. GRAVEL, AND SAND</td> <td colspan="2">FINE SAND</td> <td colspan="2">SILTY OR CLAYEY GRAVEL AND SAND</td> <td colspan="2">SILTY SOILS</td> <td colspan="2">CLAYEY SOILS</td> <td colspan="5">SOILS WITH LITTLE OR MODERATE AMOUNTS OF ORGANIC MATTER</td> </tr> <tr> <td>GEN. RATING AS SUBGRADE</td> <td colspan="5">EXCELLENT TO GOOD</td> <td colspan="5">FAIR TO POOR</td> <td colspan="5">FAIR TO POOR, POOR, UNSUITABLE</td> </tr> <tr> <td colspan="10">PI OF A-7-5 SUBGROUP IS ≤ LL - 30; PI OF A-7-6 SUBGROUP IS &gt; LL - 30</td> <td colspan="10"></td> </tr> </table>										GENERAL CLASS.	GRANULAR MATERIALS (≤ 35% PASSING #200)					SILT-CLAY MATERIALS (> 35% PASSING #200)					ORGANIC MATERIALS					A-1	A-2	A-3	A-4	A-5	A-6	A-7	A-1, A-2	A-3	A-4, A-5	A-6, A-7					GROUP CLASS.	A-1-a	A-1-b	A-2-4	A-2-5	A-2-6	A-2-7	A-4	A-5	A-6	A-7	A-1, A-2	A-3	A-4, A-5	A-6, A-7		SYMBOL	[Pattern]					[Pattern]					[Pattern]					% PASSING #10 #40 #200	50 MX 30 MX 15 MX	50 MX 25 MX	51 MN 10 MX	35 MX 35 MX	35 MX 35 MX	35 MX 35 MX	36 MN 36 MN	36 MN 36 MN	36 MN 36 MN	36 MN 36 MN						MATERIAL PASSING #40 LL PI																GROUP INDEX																USUAL TYPES OF MAJOR MATERIALS	STONE FRAGS. GRAVEL, AND SAND		FINE SAND		SILTY OR CLAYEY GRAVEL AND SAND		SILTY SOILS		CLAYEY SOILS		SOILS WITH LITTLE OR MODERATE AMOUNTS OF ORGANIC MATTER					GEN. RATING AS SUBGRADE	EXCELLENT TO GOOD					FAIR TO POOR					FAIR TO POOR, POOR, UNSUITABLE					PI OF A-7-5 SUBGROUP IS ≤ LL - 30; PI OF A-7-6 SUBGROUP IS > LL - 30																				<p style="text-align: center;"><b>MINERALOGICAL COMPOSITION</b></p> <p>MINERAL NAMES SUCH AS QUARTZ, FELDSPAR, MICA, TALC, KAOLIN, ETC. ARE USED IN DESCRIPTIONS WHEN THEY ARE CONSIDERED OF SIGNIFICANCE.</p>										<p style="text-align: center;"><b>WEATHERING</b></p> <p>FRESH: ROCK FRESH, CRYSTALS BRIGHT, FEW JOINTS MAY SHOW SLIGHT STAINING. ROCK RINGS UNDER HAMMER IF CRYSTALLINE.</p> <p>VERY SLIGHT (IV SLI): ROCK GENERALLY FRESH, JOINTS STAINED, SOME JOINTS MAY SHOW THIN CLAY COATINGS IF OPEN. CRYSTALS ON A BROKEN SPECIMEN FACE SHINE BRIGHTLY. ROCK RINGS UNDER HAMMER BLOWS IF OF A CRYSTALLINE NATURE.</p> <p>SLIGHT (SLI): ROCK GENERALLY FRESH, JOINTS STAINED AND DISCOLORATION EXTENDS INTO ROCK UP TO 1 INCH. OPEN JOINTS MAY CONTAIN CLAY. IN GRANITOID ROCKS SOME OCCASIONAL FELDSPAR CRYSTALS ARE DULL AND DISCOLORED. CRYSTALLINE ROCKS RING UNDER HAMMER BLOWS.</p> <p>MODERATE (MOD.): SIGNIFICANT PORTIONS OF ROCK SHOW DISCOLORATION AND WEATHERING EFFECTS. IN GRANITOID ROCKS, MOST FELDSPARS ARE DULL AND DISCOLORED, SOME SHOW CLAY. ROCK HAS DULL SOUND UNDER HAMMER BLOWS AND SHOWS SIGNIFICANT LOSS OF STRENGTH AS COMPARED WITH FRESH ROCK.</p> <p>MODERATELY SEVERE (MOD. SEV.): ALL ROCK EXCEPT QUARTZ DISCOLORED OR STAINED. IN GRANITOID ROCKS, ALL FELDSPARS DULL AND DISCOLORED AND A MAJORITY SHOW KAOLINIZATION. ROCK SHOWS SEVERE LOSS OF STRENGTH AND CAN BE EXCAVATED WITH A GEOLOGIST'S PICK. ROCK GIVES "CLUNK" SOUND WHEN STRUCK. <i>IF TESTED, WOULD YIELD SPT REFUSAL</i></p> <p>SEVERE (SEV.): ALL ROCK EXCEPT QUARTZ DISCOLORED OR STAINED. ROCK FABRIC CLEAR AND EVIDENT BUT REDUCED IN STRENGTH TO STRONG SOIL. IN GRANITOID ROCKS ALL FELDSPARS ARE KAOLINIZED TO SOME EXTENT. SOME FRAGMENTS OF STRONG ROCK USUALLY REMAIN. <i>IF TESTED, WOULD YIELD SPT N VALUES &gt; 100 BPF</i></p> <p>VERY SEVERE (IV SEV.): ALL ROCK EXCEPT QUARTZ DISCOLORED OR STAINED. ROCK FABRIC ELEMENTS ARE DISCERNIBLE BUT MASS IS EFFECTIVELY REDUCED TO SOIL STATUS, WITH ONLY FRAGMENTS OF STRONG ROCK REMAINING. SAPROLITE IS AN EXAMPLE OF ROCK WEATHERED TO A DEGREE THAT ONLY MINOR VESTIGES OF ORIGINAL ROCK FABRIC REMAIN. <i>IF TESTED, WOULD YIELD SPT N VALUES &lt; 100 BPF</i></p> <p>COMPLETE: ROCK REDUCED TO SOIL. ROCK FABRIC NOT DISCERNIBLE, OR DISCERNIBLE ONLY IN SMALL AND SCATTERED CONCENTRATIONS. QUARTZ MAY BE PRESENT AS DIKES OR STRINGERS. SAPROLITE IS ALSO AN EXAMPLE.</p>									
GENERAL CLASS.	GRANULAR MATERIALS (≤ 35% PASSING #200)					SILT-CLAY MATERIALS (> 35% PASSING #200)					ORGANIC MATERIALS																																																																																																																																																																																					
	A-1	A-2	A-3	A-4	A-5	A-6	A-7	A-1, A-2	A-3	A-4, A-5	A-6, A-7																																																																																																																																																																																					
GROUP CLASS.	A-1-a	A-1-b	A-2-4	A-2-5	A-2-6	A-2-7	A-4	A-5	A-6	A-7	A-1, A-2	A-3	A-4, A-5	A-6, A-7																																																																																																																																																																																		
SYMBOL	[Pattern]					[Pattern]					[Pattern]																																																																																																																																																																																					
% PASSING #10 #40 #200	50 MX 30 MX 15 MX	50 MX 25 MX	51 MN 10 MX	35 MX 35 MX	35 MX 35 MX	35 MX 35 MX	36 MN 36 MN	36 MN 36 MN	36 MN 36 MN	36 MN 36 MN																																																																																																																																																																																						
MATERIAL PASSING #40 LL PI																																																																																																																																																																																																
GROUP INDEX																																																																																																																																																																																																
USUAL TYPES OF MAJOR MATERIALS	STONE FRAGS. GRAVEL, AND SAND		FINE SAND		SILTY OR CLAYEY GRAVEL AND SAND		SILTY SOILS		CLAYEY SOILS		SOILS WITH LITTLE OR MODERATE AMOUNTS OF ORGANIC MATTER																																																																																																																																																																																					
GEN. RATING AS SUBGRADE	EXCELLENT TO GOOD					FAIR TO POOR					FAIR TO POOR, POOR, UNSUITABLE																																																																																																																																																																																					
PI OF A-7-5 SUBGROUP IS ≤ LL - 30; PI OF A-7-6 SUBGROUP IS > LL - 30																																																																																																																																																																																																
<p style="text-align: center;"><b>CONSISTENCY OR DENSENESS</b></p> <table border="1" style="width: 100%; border-collapse: collapse;"> <tr> <th>PRIMARY SOIL TYPE</th> <th>COMPACTNESS OR CONSISTENCY</th> <th>RANGE OF STANDARD PENETRATION RESISTANCE (N-VALUE)</th> <th>RANGE OF UNCONFINED COMPRESSIVE STRENGTH (TONS/FT<sup>2</sup>)</th> </tr> <tr> <td>GENERALLY GRANULAR MATERIAL (NON-COHESIVE)</td> <td>VERY LOOSE LOOSE MEDIUM DENSE DENSE VERY DENSE</td> <td>&lt; 4 4 TO 10 10 TO 30 30 TO 50 &gt; 50</td> <td>N/A</td> </tr> <tr> <td>GENERALLY SILT-CLAY MATERIAL (COHESIVE)</td> <td>VERY SOFT SOFT MEDIUM STIFF STIFF VERY STIFF HARD</td> <td>&lt; 2 2 TO 4 4 TO 8 8 TO 15 15 TO 30 &gt; 30</td> <td>&lt; 0.25 0.25 TO 0.5 0.5 TO 1.0 1 TO 2 2 TO 4 &gt; 4</td> </tr> </table>										PRIMARY SOIL TYPE	COMPACTNESS OR CONSISTENCY	RANGE OF STANDARD PENETRATION RESISTANCE (N-VALUE)	RANGE OF UNCONFINED COMPRESSIVE STRENGTH (TONS/FT <sup>2</sup> )	GENERALLY GRANULAR MATERIAL (NON-COHESIVE)	VERY LOOSE LOOSE MEDIUM DENSE DENSE VERY DENSE	< 4 4 TO 10 10 TO 30 30 TO 50 > 50	N/A	GENERALLY SILT-CLAY MATERIAL (COHESIVE)	VERY SOFT SOFT MEDIUM STIFF STIFF VERY STIFF HARD	< 2 2 TO 4 4 TO 8 8 TO 15 15 TO 30 > 30	< 0.25 0.25 TO 0.5 0.5 TO 1.0 1 TO 2 2 TO 4 > 4	<p style="text-align: center;"><b>GROUND WATER</b></p> <p>▽ WATER LEVEL IN BORE HOLE IMMEDIATELY AFTER DRILLING</p> <p>▽ 24 HOURS STATIC WATER LEVEL AFTER 24 HOURS</p> <p>▽ PW PERCHED WATER, SATURATED ZONE, OR WATER BEARING STRATA</p> <p>○ SPRING OR SEEP</p>										<p style="text-align: center;"><b>MISCELLANEOUS SYMBOLS</b></p> <p>ROADWAY EMBANKMENT (RE) WITH SOIL DESCRIPTION</p> <p>ARTIFICIAL FILL (AF) OTHER THAN ROADWAY EMBANKMENT</p> <p>INFERRED SOIL BOUNDARY</p> <p>INFERRED ROCK LINE</p> <p>ALLUVIAL SOIL BOUNDARY</p> <p>DIP &amp; DIP DIRECTION OF ROCK STRUCTURES</p> <p>SPT TEST BORING</p> <p>AUGER BORING</p> <p>CORE BORING</p> <p>MONITORING WELL</p> <p>PIEZOMETER INSTALLATION</p> <p>SLOPE INDICATOR INSTALLATION</p> <p>CONE PENETROMETER TEST</p> <p>SOUNDING ROD</p> <p>TEST BORING WITH CORE</p> <p>SPT N-VALUE</p>																																																																																																																																																																
PRIMARY SOIL TYPE	COMPACTNESS OR CONSISTENCY	RANGE OF STANDARD PENETRATION RESISTANCE (N-VALUE)	RANGE OF UNCONFINED COMPRESSIVE STRENGTH (TONS/FT <sup>2</sup> )																																																																																																																																																																																													
GENERALLY GRANULAR MATERIAL (NON-COHESIVE)	VERY LOOSE LOOSE MEDIUM DENSE DENSE VERY DENSE	< 4 4 TO 10 10 TO 30 30 TO 50 > 50	N/A																																																																																																																																																																																													
GENERALLY SILT-CLAY MATERIAL (COHESIVE)	VERY SOFT SOFT MEDIUM STIFF STIFF VERY STIFF HARD	< 2 2 TO 4 4 TO 8 8 TO 15 15 TO 30 > 30	< 0.25 0.25 TO 0.5 0.5 TO 1.0 1 TO 2 2 TO 4 > 4																																																																																																																																																																																													
<p style="text-align: center;"><b>TEXTURE OR GRAIN SIZE</b></p> <table border="1" style="width: 100%; border-collapse: collapse;"> <tr> <th>U.S. STD. SIEVE SIZE OPENING (MM)</th> <th>4</th> <th>10</th> <th>40</th> <th>60</th> <th>200</th> <th>270</th> </tr> <tr> <td></td> <td>4.75</td> <td>2.00</td> <td>0.42</td> <td>0.25</td> <td>0.075</td> <td>0.053</td> </tr> <tr> <td>BOULDER (BLDR.)</td> <td></td> <td></td> <td></td> <td></td> <td></td> <td></td> </tr> <tr> <td>COBBLE (COB.)</td> <td></td> <td></td> <td></td> <td></td> <td></td> <td></td> </tr> <tr> <td>GRAVEL (GR.)</td> <td></td> <td></td> <td></td> <td></td> <td></td> <td></td> </tr> <tr> <td>COARSE SAND (CS. SD.)</td> <td></td> <td></td> <td></td> <td></td> <td></td> <td></td> </tr> <tr> <td>FINE SAND (F SD.)</td> <td></td> <td></td> <td></td> <td></td> <td></td> <td></td> </tr> <tr> <td>SILT (SL.)</td> <td></td> <td></td> <td></td> <td></td> <td></td> <td></td> </tr> <tr> <td>CLAY (CL.)</td> <td></td> <td></td> <td></td> <td></td> <td></td> <td></td> </tr> <tr> <td>GRAIN SIZE</td> <td>305</td> <td>75</td> <td>2.0</td> <td>0.25</td> <td>0.05</td> <td>0.005</td> </tr> <tr> <td>MM</td> <td></td> <td></td> <td></td> <td></td> <td></td> <td></td> </tr> <tr> <td>IN.</td> <td>12</td> <td>3</td> <td></td> <td></td> <td></td> <td></td> </tr> </table>										U.S. STD. SIEVE SIZE OPENING (MM)	4	10	40	60	200	270		4.75	2.00	0.42	0.25	0.075	0.053	BOULDER (BLDR.)							COBBLE (COB.)							GRAVEL (GR.)							COARSE SAND (CS. SD.)							FINE SAND (F SD.)							SILT (SL.)							CLAY (CL.)							GRAIN SIZE	305	75	2.0	0.25	0.05	0.005	MM							IN.	12	3					<p style="text-align: center;"><b>RECOMMENDATION SYMBOLS</b></p> <p>UNDERCUT</p> <p>SHALLOW UNDERCUT</p> <p>UNCLASSIFIED EXCAVATION - UNSUITABLE WASTE</p> <p>UNCLASSIFIED EXCAVATION - ACCEPTABLE DEGRADABLE ROCK</p> <p>UNCLASSIFIED EXCAVATION - ACCEPTABLE, BUT NOT TO BE USED IN THE TOP 3 FEET OF EMBANKMENT OR BACKFILL</p>										<p style="text-align: center;"><b>ABBREVIATIONS</b></p> <p>AR - AUGER REFUSAL BT - BORING TERMINATED CL - CLAY CPT - CONE PENETRATION TEST CSE - COARSE DMT - DILATOMETER TEST DPT - DYNAMIC PENETRATION TEST e - VOID RATIO F - FINE FOSS. - FOSSILIFEROUS FRAC. - FRACTURED, FRACTURES FRAGS. - FRAGMENTS HI. - HIGHLY</p> <p>MED. - MEDIUM MICA - MICACEOUS MOD. - MODERATELY NP - NON PLASTIC ORG. - ORGANIC PMT - PRESSUREMETER TEST SAP. - SAPROLITIC SD. - SAND, SANDY SL. - SILT, SILTY SLI. - SLIGHTLY TCR - TRICONE REFUSAL w - MOISTURE CONTENT V - VERY</p> <p>VST - VANE SHEAR TEST WEA. - WEATHERED UNIT WEIGHT DRY UNIT WEIGHT</p> <p style="text-align: center;"><b>SAMPLE ABBREVIATIONS</b></p> <p>S - BULK SS - SPLIT SPOON ST - SHELBY TUBE RS - ROCK RT - RECOMPACTED TRIAXIAL CBR - CALIFORNIA BEARING RATIO</p>																																																																																								
U.S. STD. SIEVE SIZE OPENING (MM)	4	10	40	60	200	270																																																																																																																																																																																										
	4.75	2.00	0.42	0.25	0.075	0.053																																																																																																																																																																																										
BOULDER (BLDR.)																																																																																																																																																																																																
COBBLE (COB.)																																																																																																																																																																																																
GRAVEL (GR.)																																																																																																																																																																																																
COARSE SAND (CS. SD.)																																																																																																																																																																																																
FINE SAND (F SD.)																																																																																																																																																																																																
SILT (SL.)																																																																																																																																																																																																
CLAY (CL.)																																																																																																																																																																																																
GRAIN SIZE	305	75	2.0	0.25	0.05	0.005																																																																																																																																																																																										
MM																																																																																																																																																																																																
IN.	12	3																																																																																																																																																																																														
<p style="text-align: center;"><b>SOIL MOISTURE - CORRELATION OF TERMS</b></p> <table border="1" style="width: 100%; border-collapse: collapse;"> <tr> <th>SOIL MOISTURE SCALE (ATTERBERG LIMITS)</th> <th>FIELD MOISTURE DESCRIPTION</th> <th>GUIDE FOR FIELD MOISTURE DESCRIPTION</th> </tr> <tr> <td>LL - LIQUID LIMIT</td> <td>- SATURATED - (SAT.)</td> <td>USUALLY LIQUID; VERY WET, USUALLY FROM BELOW THE GROUND WATER TABLE</td> </tr> <tr> <td>PLASTIC RANGE (PI)</td> <td>- WET - (W)</td> <td>SEMISOLID; REQUIRES DRYING TO ATTAIN OPTIMUM MOISTURE</td> </tr> <tr> <td>OM - OPTIMUM MOISTURE</td> <td>- MOIST - (M)</td> <td>SOLID; AT OR NEAR OPTIMUM MOISTURE</td> </tr> <tr> <td>SL - SHRINKAGE LIMIT</td> <td>- DRY - (D)</td> <td>REQUIRES ADDITIONAL WATER TO ATTAIN OPTIMUM MOISTURE</td> </tr> </table>										SOIL MOISTURE SCALE (ATTERBERG LIMITS)	FIELD MOISTURE DESCRIPTION	GUIDE FOR FIELD MOISTURE DESCRIPTION	LL - LIQUID LIMIT	- SATURATED - (SAT.)	USUALLY LIQUID; VERY WET, USUALLY FROM BELOW THE GROUND WATER TABLE	PLASTIC RANGE (PI)	- WET - (W)	SEMISOLID; REQUIRES DRYING TO ATTAIN OPTIMUM MOISTURE	OM - OPTIMUM MOISTURE	- MOIST - (M)	SOLID; AT OR NEAR OPTIMUM MOISTURE	SL - SHRINKAGE LIMIT	- DRY - (D)	REQUIRES ADDITIONAL WATER TO ATTAIN OPTIMUM MOISTURE	<p style="text-align: center;"><b>EQUIPMENT USED ON SUBJECT PROJECT</b></p> <p>DRILL UNITS:</p> <p><input checked="" type="checkbox"/> CME-45C</p> <p><input type="checkbox"/> CME-55</p> <p><input type="checkbox"/> CME-550</p> <p><input type="checkbox"/> VANE SHEAR TEST</p> <p><input type="checkbox"/> PORTABLE HOIST</p> <p>ADVANCING TOOLS:</p> <p><input type="checkbox"/> CLAY BITS</p> <p><input type="checkbox"/> 6" CONTINUOUS FLIGHT AUGER</p> <p><input checked="" type="checkbox"/> 8" HOLLOW AUGERS</p> <p><input type="checkbox"/> HARD FACED FINGER BITS</p> <p><input type="checkbox"/> TUNG-CARBIDE INSERTS</p> <p><input checked="" type="checkbox"/> CASING <input checked="" type="checkbox"/> W/ ADVANCER</p> <p><input type="checkbox"/> TRICONE _____ * STEEL TEETH</p> <p><input type="checkbox"/> TRICONE _____ * TUNG-CARB.</p> <p><input type="checkbox"/> CORE BIT</p> <p>HAMMER TYPE:</p> <p><input checked="" type="checkbox"/> AUTOMATIC <input type="checkbox"/> MANUAL</p> <p>CORE SIZE:</p> <p><input type="checkbox"/> -B _____ <input type="checkbox"/> -H _____</p> <p><input checked="" type="checkbox"/> -N XWL _____</p> <p>HAND TOOLS:</p> <p><input type="checkbox"/> POST HOLE DIGGER</p> <p><input type="checkbox"/> HAND AUGER</p> <p><input type="checkbox"/> SOUNDING ROD</p> <p><input type="checkbox"/> VANE SHEAR TEST</p>																																																																																																																																																																							
SOIL MOISTURE SCALE (ATTERBERG LIMITS)	FIELD MOISTURE DESCRIPTION	GUIDE FOR FIELD MOISTURE DESCRIPTION																																																																																																																																																																																														
LL - LIQUID LIMIT	- SATURATED - (SAT.)	USUALLY LIQUID; VERY WET, USUALLY FROM BELOW THE GROUND WATER TABLE																																																																																																																																																																																														
PLASTIC RANGE (PI)	- WET - (W)	SEMISOLID; REQUIRES DRYING TO ATTAIN OPTIMUM MOISTURE																																																																																																																																																																																														
OM - OPTIMUM MOISTURE	- MOIST - (M)	SOLID; AT OR NEAR OPTIMUM MOISTURE																																																																																																																																																																																														
SL - SHRINKAGE LIMIT	- DRY - (D)	REQUIRES ADDITIONAL WATER TO ATTAIN OPTIMUM MOISTURE																																																																																																																																																																																														
<p style="text-align: center;"><b>PLASTICITY</b></p> <table border="1" style="width: 100%; border-collapse: collapse;"> <tr> <th>NON PLASTIC</th> <th>SLIGHTLY PLASTIC</th> <th>MODERATELY PLASTIC</th> <th>HIGHLY PLASTIC</th> </tr> <tr> <td>0-5</td> <td>6-15</td> <td>16-25</td> <td>26 OR MORE</td> </tr> <tr> <td>VERY LOW</td> <td>SLIGHT</td> <td>MEDIUM</td> <td>HIGH</td> </tr> </table>										NON PLASTIC	SLIGHTLY PLASTIC	MODERATELY PLASTIC	HIGHLY PLASTIC	0-5	6-15	16-25	26 OR MORE	VERY LOW	SLIGHT	MEDIUM	HIGH	<p style="text-align: center;"><b>ROCK HARDNESS</b></p> <table border="1" style="width: 100%; border-collapse: collapse;"> <tr> <th>TERM</th> <th>SPACING</th> <th>TERM</th> <th>THICKNESS</th> </tr> <tr> <td>VERY WIDE</td> <td>MORE THAN 10 FEET</td> <td>VERY THICKLY BEDDED</td> <td>4 FEET</td> </tr> <tr> <td>WIDE</td> <td>3 TO 10 FEET</td> <td>THICKLY BEDDED</td> <td>1.5 - 4 FEET</td> </tr> <tr> <td>MODERATELY CLOSE</td> <td>1 TO 3 FEET</td> <td>THINLY BEDDED</td> <td>0.16 - 1.5 FEET</td> </tr> <tr> <td>CLOSE</td> <td>0.16 TO 1 FOOT</td> <td>VERY THINLY BEDDED</td> <td>0.03 - 0.16 FEET</td> </tr> <tr> <td>VERY CLOSE</td> <td>LESS THAN 0.16 FEET</td> <td>THICKLY LAMINATED</td> <td>0.008 - 0.03 FEET</td> </tr> <tr> <td></td> <td></td> <td>THINLY LAMINATED</td> <td>&lt; 0.008 FEET</td> </tr> </table>										TERM	SPACING	TERM	THICKNESS	VERY WIDE	MORE THAN 10 FEET	VERY THICKLY BEDDED	4 FEET	WIDE	3 TO 10 FEET	THICKLY BEDDED	1.5 - 4 FEET	MODERATELY CLOSE	1 TO 3 FEET	THINLY BEDDED	0.16 - 1.5 FEET	CLOSE	0.16 TO 1 FOOT	VERY THINLY BEDDED	0.03 - 0.16 FEET	VERY CLOSE	LESS THAN 0.16 FEET	THICKLY LAMINATED	0.008 - 0.03 FEET			THINLY LAMINATED	< 0.008 FEET																																																																																																																																					
NON PLASTIC	SLIGHTLY PLASTIC	MODERATELY PLASTIC	HIGHLY PLASTIC																																																																																																																																																																																													
0-5	6-15	16-25	26 OR MORE																																																																																																																																																																																													
VERY LOW	SLIGHT	MEDIUM	HIGH																																																																																																																																																																																													
TERM	SPACING	TERM	THICKNESS																																																																																																																																																																																													
VERY WIDE	MORE THAN 10 FEET	VERY THICKLY BEDDED	4 FEET																																																																																																																																																																																													
WIDE	3 TO 10 FEET	THICKLY BEDDED	1.5 - 4 FEET																																																																																																																																																																																													
MODERATELY CLOSE	1 TO 3 FEET	THINLY BEDDED	0.16 - 1.5 FEET																																																																																																																																																																																													
CLOSE	0.16 TO 1 FOOT	VERY THINLY BEDDED	0.03 - 0.16 FEET																																																																																																																																																																																													
VERY CLOSE	LESS THAN 0.16 FEET	THICKLY LAMINATED	0.008 - 0.03 FEET																																																																																																																																																																																													
		THINLY LAMINATED	< 0.008 FEET																																																																																																																																																																																													
<p style="text-align: center;"><b>COLOR</b></p> <p>DESCRIPTIONS MAY INCLUDE COLOR OR COLOR COMBINATIONS (TAN, RED, YELLOW-BROWN, BLUE-BROWN). MODIFIERS SUCH AS LIGHT, DARK, STREAKED, ETC. ARE USED TO DESCRIBE APPEARANCE.</p>										<p style="text-align: center;"><b>INDURATION</b></p> <p>FOR SEDIMENTARY ROCKS, INDURATION IS THE HARDENING OF MATERIAL BY CEMENTING, HEAT, PRESSURE, ETC.</p> <p>FRIABLE: RUBBING WITH FINGER FREES NUMEROUS GRAINS; GENTLE BLOW BY HAMMER DISINTEGRATES SAMPLE.</p> <p>MODERATELY INDURATED: GRAINS CAN BE SEPARATED FROM SAMPLE WITH STEEL PROBE; BREAKS EASILY WHEN HIT WITH HAMMER.</p> <p>INDURATED: GRAINS ARE DIFFICULT TO SEPARATE WITH STEEL PROBE; DIFFICULT TO BREAK WITH HAMMER.</p> <p>EXTREMELY INDURATED: SHARP HAMMER BLOWS REQUIRED TO BREAK SAMPLE; SAMPLE BREAKS ACROSS GRAINS.</p>																																																																																																																																																																																						
<p style="text-align: center;"><b>FRACATURE SPACING</b></p>										<p style="text-align: center;"><b>BEDDING</b></p>																																																																																																																																																																																						
BENCH MARK: BM #2																																																																																																																																																																																																
ELEVATION: 2023.60 FEET																																																																																																																																																																																																
NOTES:																																																																																																																																																																																																

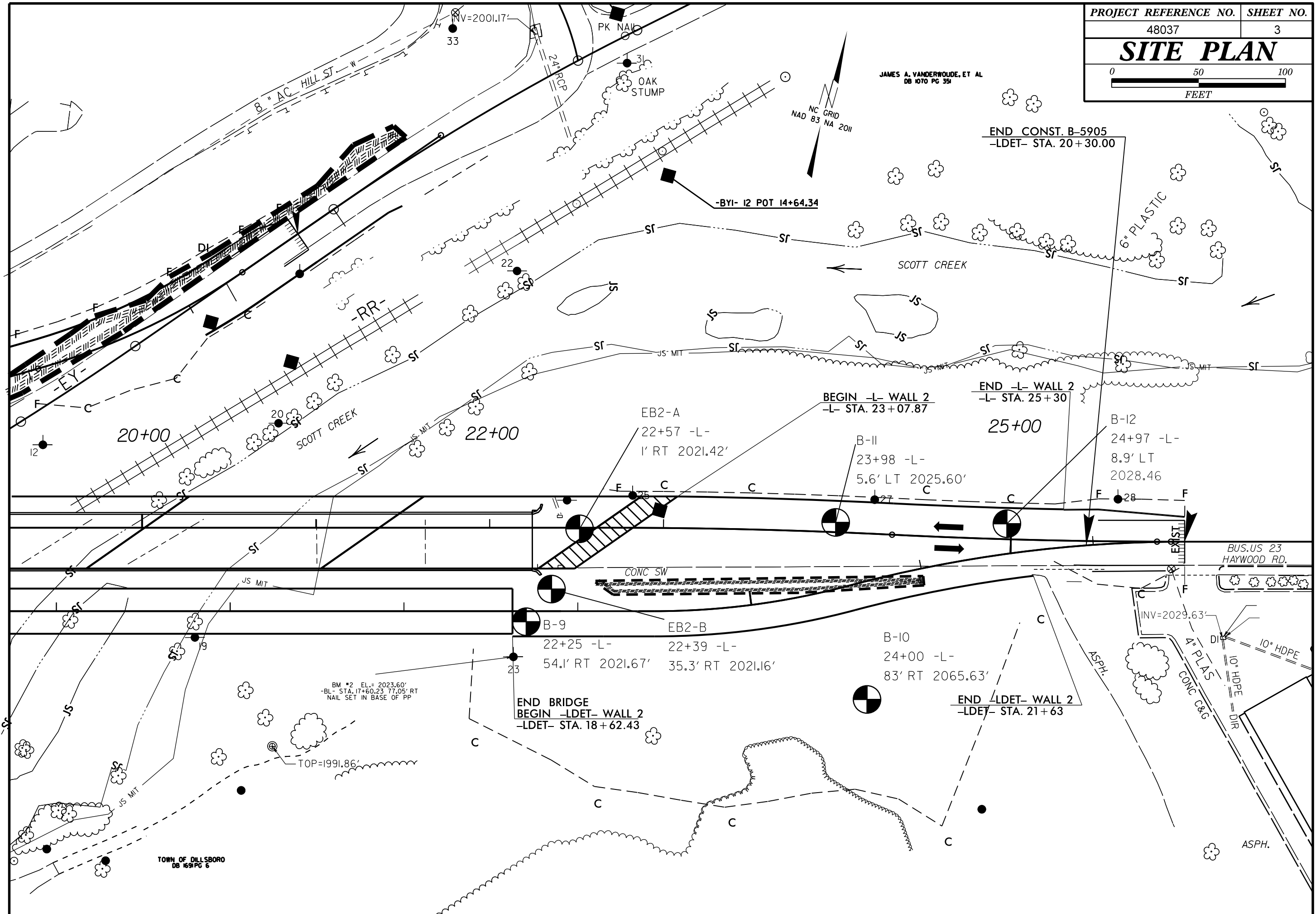

JAMES A. VANDERWOUDE, ET AL  
DB 1070 PG 351

NC GRID  
NAD 83 NA 2011

END CONST. B-5905  
-LDET- STA. 20+30.00

-BYI- 12 POT 14+64.34

BEGIN -L- WALL 2  
-L- STA. 23+07.87

END -L- WALL 2  
-L- STA. 25+30

20+00

22+00

25+00

EB2-A  
22+57 -L-  
1' RT 2021.42'

B-II  
23+98 -L-  
5.6' LT 2025.60'

B-12  
24+97 -L-  
8.9' LT  
2028.46

B-9  
22+25 -L-  
54.1' RT 2021.67'

EB2-B  
22+39 -L-  
35.3' RT 2021.16'

B-10  
24+00 -L-  
83' RT 2065.63'

END BRIDGE  
BEGIN -LDET- WALL 2  
-LDET- STA. 18+62.43

END -LDET- WALL 2  
-LDET- STA. 21+63

BM #2 EL.= 2023.60'  
-BL- STA. 17+60.23 77.05' RT  
NAIL SET IN BASE OF PP

TOP=1991.86'

TOWN OF DILLSBORO  
DB 1691 PG 6

BUS. US 23  
HAYWOOD RD.

INV=2029.63'

4" PLAS  
CONC C&G  
10" HDPE = DIR

ASPH.

ASPH.

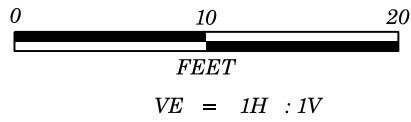

PROJECT REFERENCE NO. SHEET NO.

48037 4

-LDET- WALL 2

END RETAINING WALL  
 -LDET\_WALL\_2 STA 13+02.98 =  
 -L- STA 25+13.45, 20.64'RT  
 EL = 2036.00'

MATCH TO SHEET 5  
 -LDET- STA 12+25

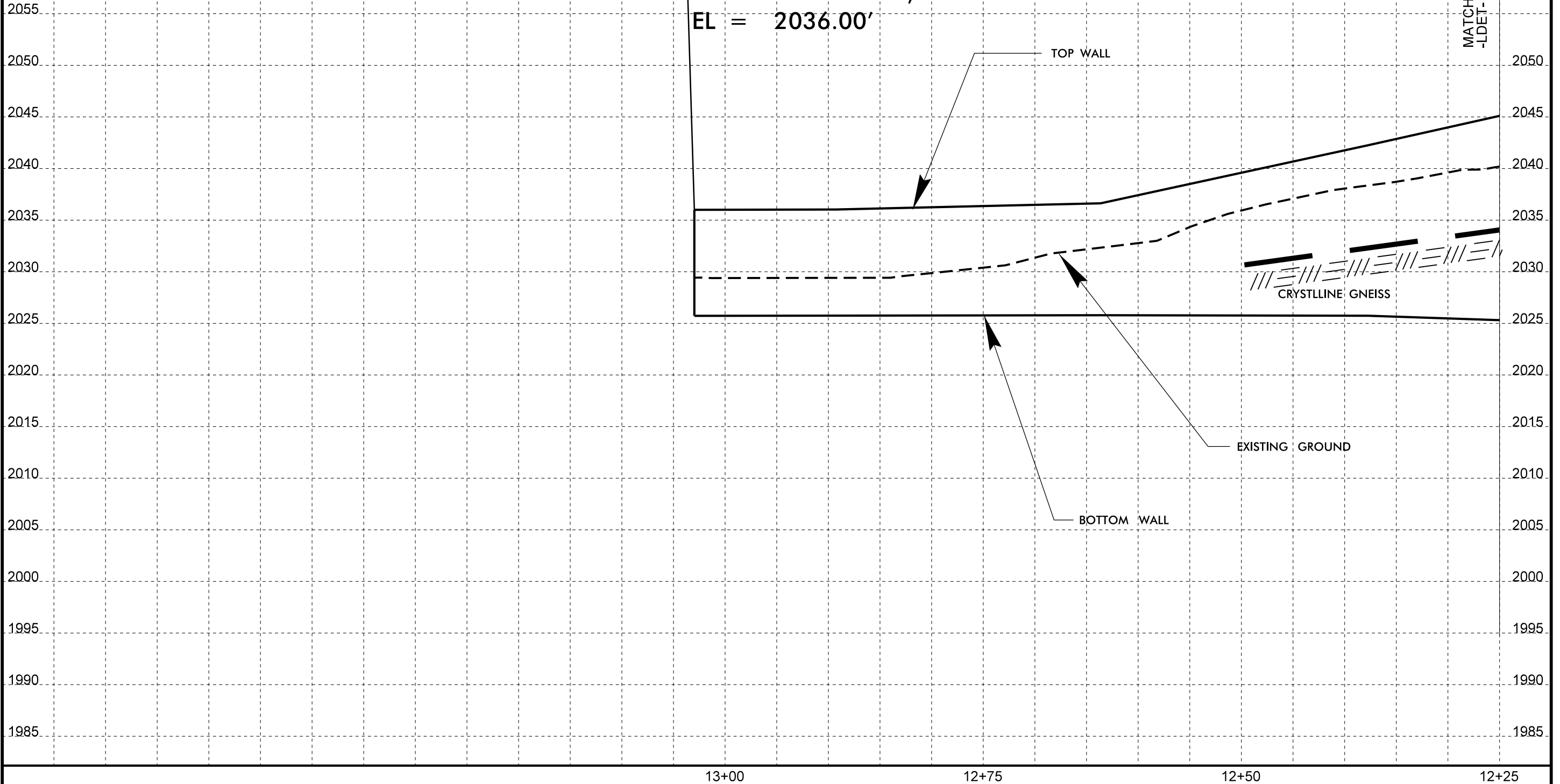

TOP WALL

CRYSTALLINE GNEISS

EXISTING GROUND

BOTTOM WALL

13+00 12+75 12+50 12+25

2055  
2050  
2045  
2040  
2035  
2030  
2025  
2020  
2015  
2010  
2005  
2000  
1995  
1990  
1985

2050  
2045  
2040  
2035  
2030  
2025  
2020  
2015  
2010  
2005  
2000  
1995  
1990  
1985

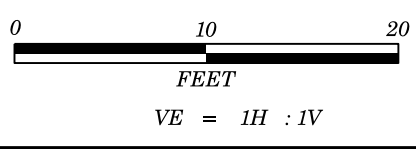

PROJECT REFERENCE NO.	SHEET NO.
48037	5
-LDET- WALL 2	

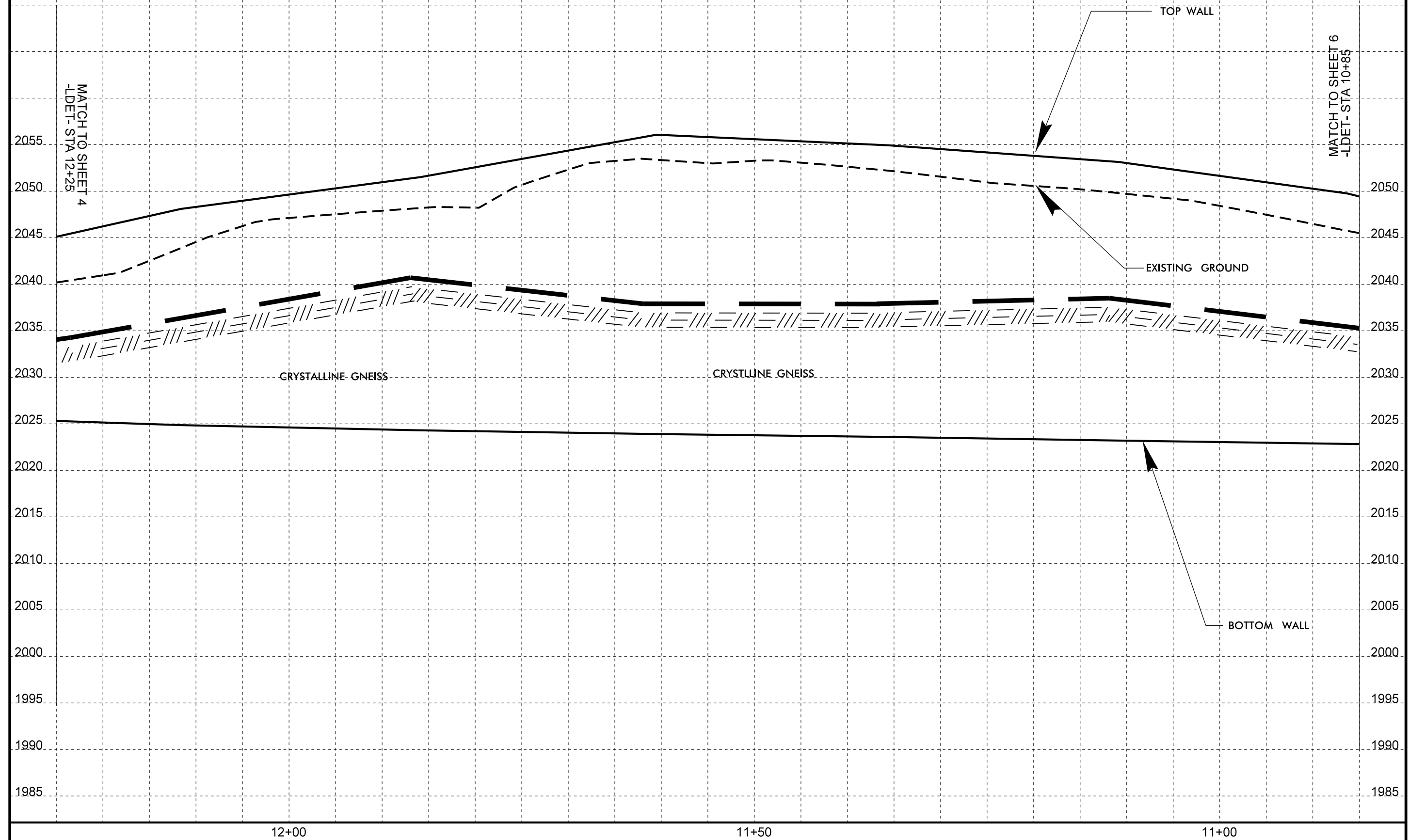



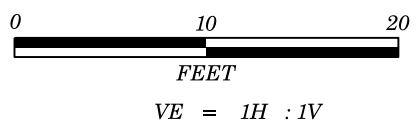

PROJECT REFERENCE NO.	SHEET NO.
48037	6
-LDET- WALL 2	

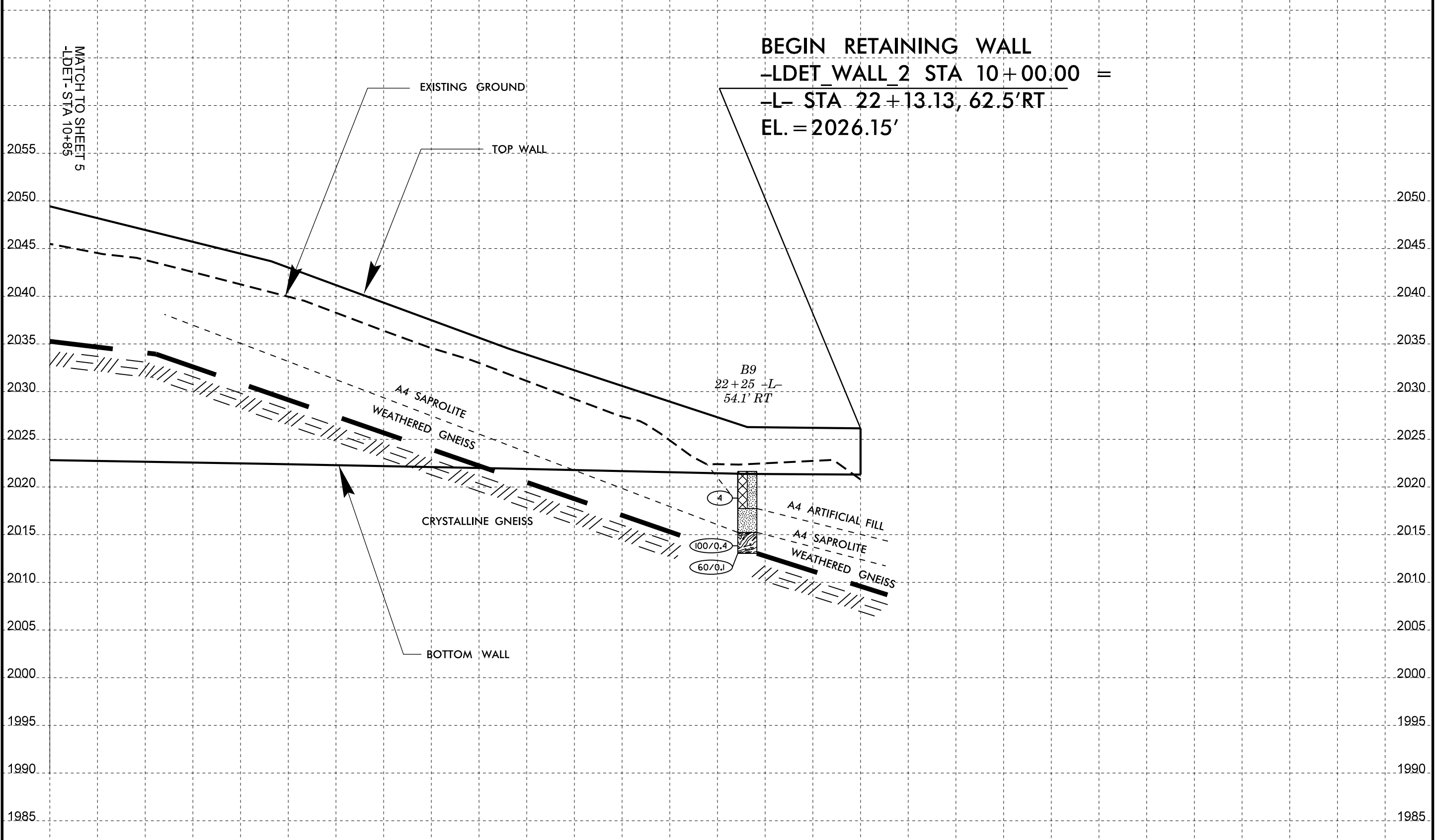

6/23/16  
27-JUN-2017 10:22  
I:\MOT\PROJECTS\STRUCTURES\B5905.GEO.WALL2.LDET\B5905.GEO.xpl.L.Combined good.dgn  
\$\$\$\$SERNAME\$\$\$\$

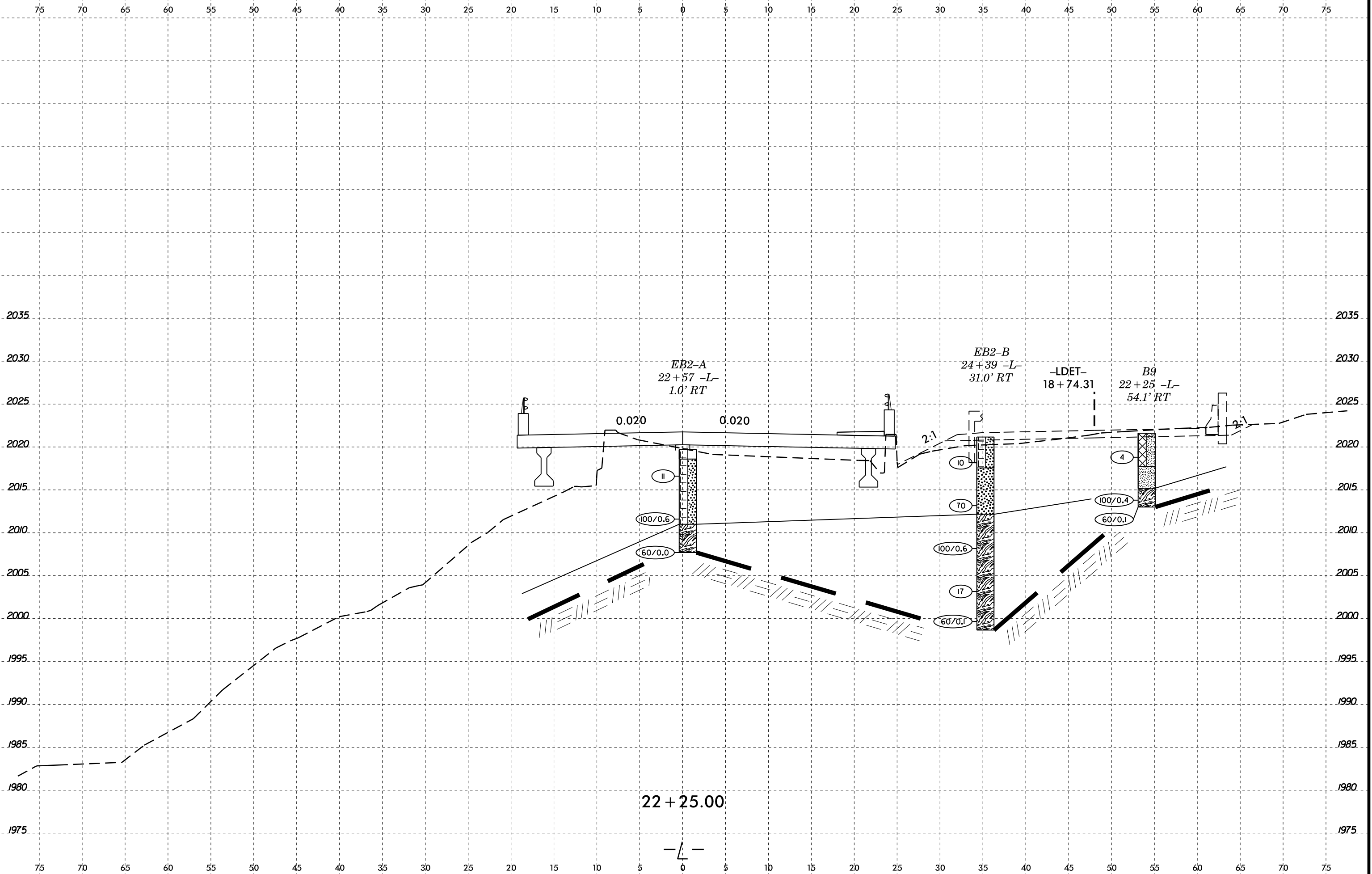

6/23/16  
27-JUN-2017 10:22  
L:\MOT\Projects\STRUCTURES\B5905.GEO.WALL2.LDET\B5905.GEO.xpl.L\_Combined good.dgn  
\$\$\$\$SERNAME\$\$\$\$

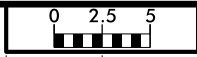

PROJ. REFERENCE NO.	SHEET NO.
B-5905	8

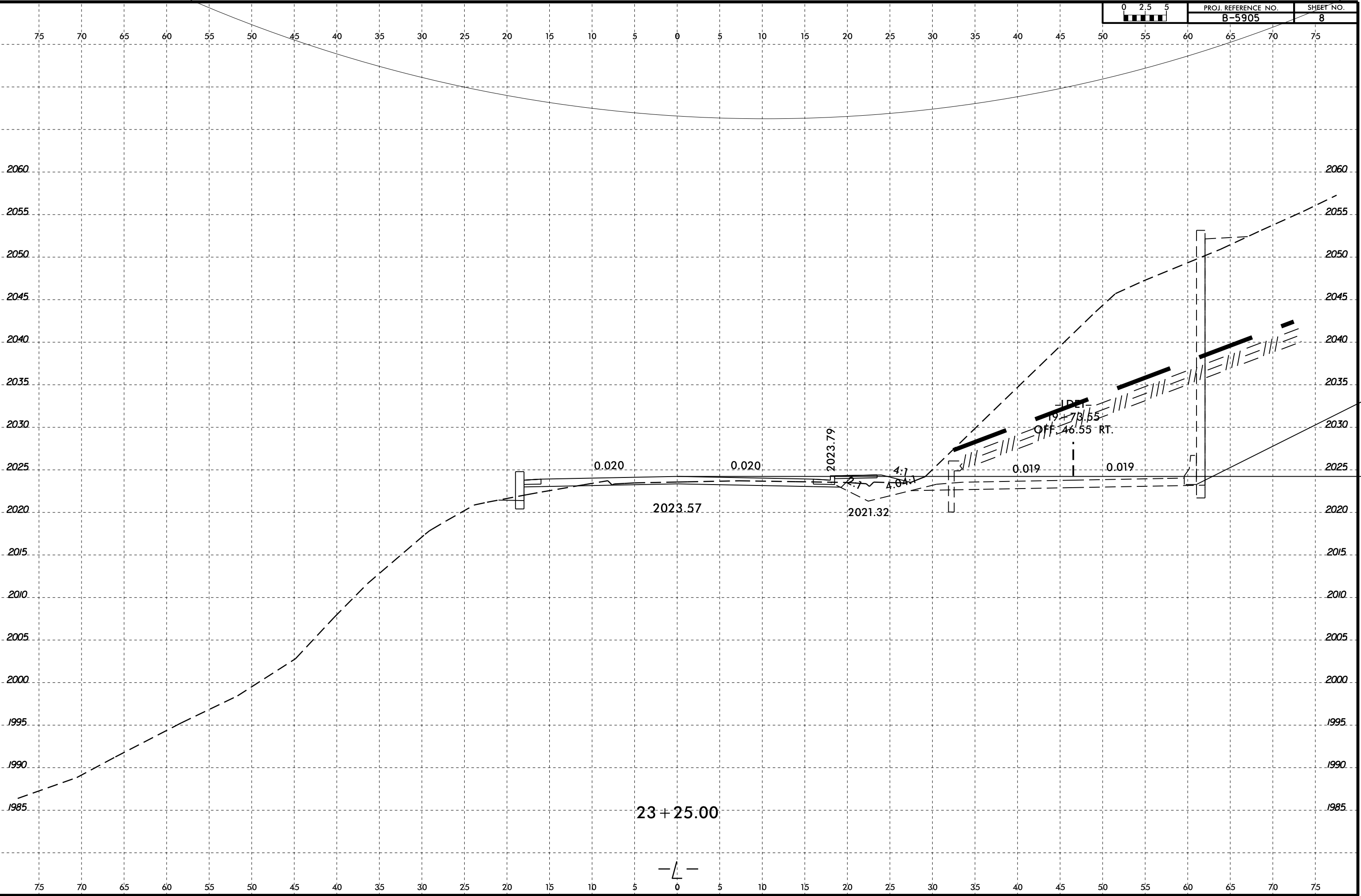

23 + 25.00

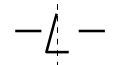



6/23/16

30

20

10

0

10

20

30

40

50

60

70

80

90

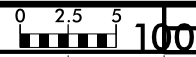

PROJ. REFERENCE NO.  
B-5905

SHEET NO.  
10

B10  
24+00 -L-  
95.4' RT

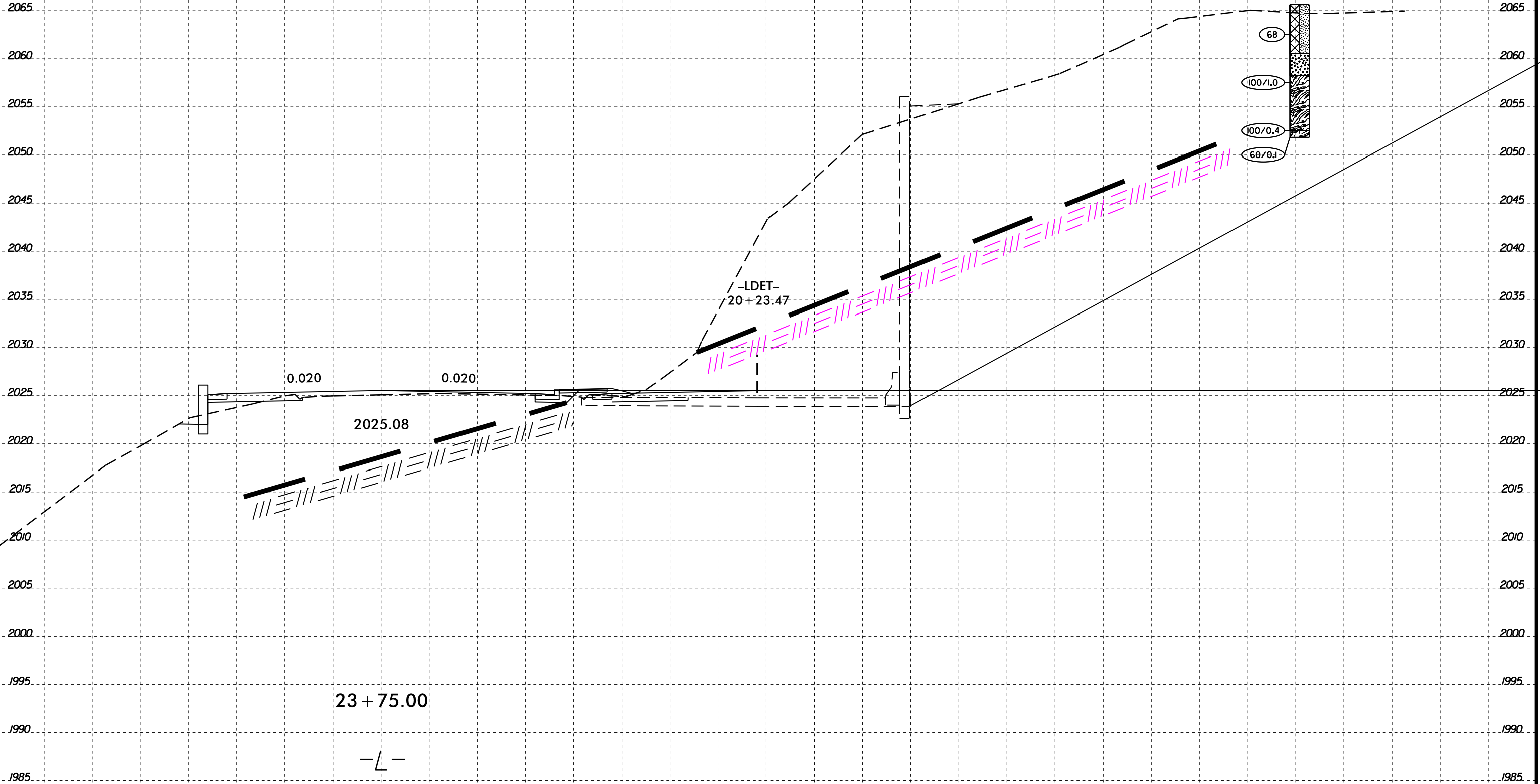

0.020

0.020

2025.08

-LDET-  
20+23.47

23+75.00

-L-

68

100/1.0

100/0.4

60/0.1

27-JUN-2017 10:28  
L:\MOT\PROJECTS\STRUCTURES\B5905.GEO\_WALL2\_LDET\LDET\B5905.GEO WALL2\_LDET\B5905.GEO WALL2\_LDET\Combined good.dgn  
\$\$\$\$SERNAME\$\$\$\$





# GEOTECHNICAL BORING REPORT

## BORE LOG

WBS 48037.1.1		TIP B-5905		COUNTY JACKSON		GEOLOGIST Elliott, D. C.										
SITE DESCRIPTION N/A							GROUND WTR (ft)									
BORING NO. B-12		STATION 24+97		OFFSET 9 ft LT		ALIGNMENT L										
COLLAR ELEV. 2,028.5 ft		TOTAL DEPTH 23.1 ft		NORTHING N/A		EASTING N/A										
DRILL RIG/HAMMER EFF./DATE AFO6744 CME - 45C 81% 01/29/2016			DRILL METHOD NW Casing w/ Advancer		HAMMER TYPE Automatic											
DRILLER Cheek, D. O.		START DATE 04/18/17		COMP. DATE 04/01/48		SURFACE WATER DEPTH N/A										
ELEV (ft)	DRIVE ELEV (ft)	DEPTH (ft)	BLOW COUNT			BLOWS PER FOOT					SAMP. NO.	LOG	SOIL AND ROCK DESCRIPTION	DEPTH (ft)		
			0.5ft	0.5ft	0.5ft	0	25	50	75	100						
2030														2,028.5	GROUND SURFACE	0.0
2025	2,023.6	4.9	2	3	3							M			ROADWAY EMBANKMENT Brown, red slightly micaceous sandy silt	
2020	2,018.6	9.9	2	2	4							M				
2015	2,013.6	14.9	1	3	2							M				
2010	2,008.6	19.9	3	11	10							M				
	2,005.4	23.1												2,005.4		23.1
															Boring Terminated with Standard Penetration Test Refusal at Elevation 2,005.4 ft IN BOULDER EMBANKMENT	

WBS 48037.1.1		TIP B-5905		COUNTY JACKSON		GEOLOGIST Elliott, D. C.										
SITE DESCRIPTION N/A							GROUND WTR (ft)									
BORING NO. B-9		STATION 22+25		OFFSET 54 ft RT		ALIGNMENT L										
COLLAR ELEV. 2,021.6 ft		TOTAL DEPTH 8.6 ft		NORTHING N/A		EASTING N/A										
DRILL RIG/HAMMER EFF./DATE AFO6744 CME - 45C 81% 01/29/2016			DRILL METHOD H.S. Augers		HAMMER TYPE Automatic											
DRILLER Cheek, D. O.		START DATE 02/23/17		COMP. DATE 02/23/17		SURFACE WATER DEPTH N/A										
ELEV (ft)	DRIVE ELEV (ft)	DEPTH (ft)	BLOW COUNT			BLOWS PER FOOT					SAMP. NO.	LOG	SOIL AND ROCK DESCRIPTION	DEPTH (ft)		
			0.5ft	0.5ft	0.5ft	0	25	50	75	100						
2025														2,021.6	GROUND SURFACE	0.0
2020	2,018.8	2.8	2	2	4							M		2,017.7	ARTIFICIAL FILL Brown, red sandy clayey silt	3.9
2015	2,013.8	7.8												2,015.2	SAPROLITE Dark red, sandy clayey silt	6.4
	2,013.1	8.5												2,013.0	WEATHERED ROCK Gray, black weathered rock	8.6
															Boring Terminated with Standard Penetration Test Refusal at Elevation 2,013.0 ft IN CRYSTALLINE ROCK	

NCDOT BORE DOUBLE B5905\_GEO\_RDWY\_BORELOGS\_2.GPJ NC\_DOT\_GDT 6/27/17



REFERENCE: B-5905

PROJECT: 48037

STATE OF NORTH CAROLINA  
DEPARTMENT OF TRANSPORTATION  
DIVISION OF HIGHWAYS  
GEOTECHNICAL ENGINEERING UNIT

STATE	STATE PROJECT REFERENCE NO.	SHEET NO.	TOTAL SHEETS
N.C.	48037	1	18

CONTENTS

SHEET NO.	DESCRIPTION
1	TITLE SHEET
2	LEGEND (SOIL & ROCK)
3	SITE PLAN
4-6	WALL ENVELOPE
7-16	CROSS SECTIONS
17-18	BORE LOGS

**STRUCTURE**  
**SUBSURFACE INVESTIGATION**

COUNTY JACKSON  
PROJECT DESCRIPTION BRIDGE #27 OVER SCOTT'S CREEK  
ON BUSINESS 23

SITE DESCRIPTION RETAINING WALL: -YDET- WALL 1

CAUTION NOTICE

THE SUBSURFACE INFORMATION AND THE SUBSURFACE INVESTIGATION ON WHICH IT IS BASED WERE MADE FOR THE PURPOSE OF STUDY, PLANNING AND DESIGN, AND NOT FOR CONSTRUCTION OR PAY PURPOSES. THE VARIOUS FIELD BORING LOGS, ROCK CORES AND SOIL TEST DATA AVAILABLE MAY BE REVIEWED OR INSPECTED IN RALEIGH BY CONTACTING THE N. C. DEPARTMENT OF TRANSPORTATION, GEOTECHNICAL ENGINEERING UNIT AT 1919 707-6850. THE SUBSURFACE PLANS AND REPORTS, FIELD BORING LOGS, ROCK CORES AND SOIL TEST DATA ARE NOT PART OF THE CONTRACT.

GENERAL SOIL AND ROCK STRATA DESCRIPTIONS AND INDICATED BOUNDARIES ARE BASED ON A GEOTECHNICAL INTERPRETATION OF ALL AVAILABLE SUBSURFACE DATA AND MAY NOT NECESSARILY REFLECT THE ACTUAL SUBSURFACE CONDITIONS BETWEEN BORINGS OR BETWEEN SAMPLED STRATA WITHIN THE BOREHOLE. THE LABORATORY SAMPLE DATA AND THE IN SITU (IN-PLACE) TEST DATA CAN BE RELIED ON ONLY TO THE DEGREE OF RELIABILITY INHERENT IN THE STANDARD TEST METHOD. THE OBSERVED WATER LEVELS OR SOIL MOISTURE CONDITIONS INDICATED IN THE SUBSURFACE INVESTIGATIONS ARE AS RECORDED AT THE TIME OF THE INVESTIGATION. THESE WATER LEVELS OR SOIL MOISTURE CONDITIONS MAY VARY CONSIDERABLY WITH TIME ACCORDING TO CLIMATIC CONDITIONS INCLUDING TEMPERATURES, PRECIPITATION AND WIND, AS WELL AS OTHER NON-CLIMATIC FACTORS.

THE BIDDER OR CONTRACTOR IS CAUTIONED THAT DETAILS SHOWN ON THE SUBSURFACE PLANS ARE PRELIMINARY ONLY AND IN MANY CASES THE FINAL DESIGN DETAILS ARE DIFFERENT. FOR BIDDING AND CONSTRUCTION PURPOSES, REFER TO THE CONSTRUCTION PLANS AND DOCUMENTS FOR FINAL DESIGN INFORMATION ON THIS PROJECT. THE DEPARTMENT DOES NOT WARRANT OR GUARANTEE THE SUFFICIENCY OR ACCURACY OF THE INVESTIGATION MADE, NOR THE INTERPRETATIONS MADE, OR OPINION OF THE DEPARTMENT AS TO THE TYPE OF MATERIALS AND CONDITIONS TO BE ENCOUNTERED. THE BIDDER OR CONTRACTOR IS CAUTIONED TO MAKE SUCH INDEPENDENT SUBSURFACE INVESTIGATIONS AS HE DEEMS NECESSARY TO SATISFY HIMSELF AS TO CONDITIONS TO BE ENCOUNTERED ON THE PROJECT. THE CONTRACTOR SHALL HAVE NO CLAIM FOR ADDITIONAL COMPENSATION OR FOR AN EXTENSION OF TIME FOR ANY REASON RESULTING FROM THE ACTUAL CONDITIONS ENCOUNTERED AT THE SITE DIFFERING FROM THOSE INDICATED IN THE SUBSURFACE INFORMATION.

- NOTES:
- THE INFORMATION CONTAINED HEREIN IS NOT IMPLIED OR GUARANTEED BY THE N. C. DEPARTMENT OF TRANSPORTATION AS ACCURATE NOR IS IT CONSIDERED PART OF THE PLANS, SPECIFICATIONS OR CONTRACT FOR THE PROJECT.
  - BY HAVING REQUESTED THIS INFORMATION, THE CONTRACTOR SPECIFICALLY WAIVES ANY CLAIMS FOR INCREASED COMPENSATION OR EXTENSION OF TIME BASED ON DIFFERENCES BETWEEN THE CONDITIONS INDICATED HEREIN AND THE ACTUAL CONDITIONS AT THE PROJECT SITE.

PERSONNEL

DC ELLIOTT  
DO CHEEK  
CJ COFFEY

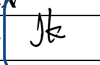
INVESTIGATED BY DM MULLEN  
DRAWN BY DM MULLEN <sup>DS</sup>  
CHECKED BY JC KUHNE   
SUBMITTED BY DM MULLEN  
DATE 7/26/2017



DocuSigned by:  
D Matt Mullen 7/26/2017  
18909BD3610400RE SIGNATURE DATE

DOCUMENT NOT CONSIDERED FINAL  
UNLESS ALL SIGNATURES COMPLETED

**NORTH CAROLINA DEPARTMENT OF TRANSPORTATION  
DIVISION OF HIGHWAYS  
GEOTECHNICAL ENGINEERING UNIT**

# SUBSURFACE INVESTIGATION

**SOIL AND ROCK LEGEND, TERMS, SYMBOLS, AND ABBREVIATIONS**

SOIL DESCRIPTION										GRADATION										ROCK DESCRIPTION										TERMS AND DEFINITIONS																																																																																																																																																																																																																																																																																																																																																																																																																																																																																																																																																											
<p>SOIL IS CONSIDERED UNCONSOLIDATED, SEMI-CONSOLIDATED, OR WEATHERED EARTH MATERIALS THAT CAN BE PENETRATED WITH A CONTINUOUS FLIGHT POWER AUGER AND YIELD LESS THAN 100 BLOWS PER FOOT ACCORDING TO THE STANDARD PENETRATION TEST (ASTM T 206, ASTM D1586). SOIL CLASSIFICATION IS BASED ON THE AASHTO SYSTEM. BASIC DESCRIPTIONS GENERALLY INCLUDE THE FOLLOWING: CONSISTENCY, COLOR, TEXTURE, MOISTURE, AASHTO CLASSIFICATION, AND OTHER PERTINENT FACTORS SUCH AS MINERALOGICAL COMPOSITION, ANGULARITY, STRUCTURE, PLASTICITY, ETC. FOR EXAMPLE, <i>VERY STIFF, GRAY, SILTY CLAY, MOIST WITH INTERBEDDED FINE SAND LAYERS, HIGHLY PLASTIC, A-7-6</i></p>										<p><b>WELL GRADED</b> - INDICATES A GOOD REPRESENTATION OF PARTICLE SIZES FROM FINE TO COARSE. <b>UNIFORMLY GRADED</b> - INDICATES THAT SOIL PARTICLES ARE ALL APPROXIMATELY THE SAME SIZE. <b>GAP-GRADED</b> - INDICATES A MIXTURE OF UNIFORM PARTICLE SIZES OF TWO OR MORE SIZES.</p>										<p>HARD ROCK IS NON-COASTAL PLAIN MATERIAL THAT WOULD YIELD SPT REFUSAL IF TESTED, AN INFERRED ROCK LINE INDICATES THE LEVEL AT WHICH NON-COASTAL PLAIN MATERIAL WOULD YIELD SPT REFUSAL. SPT REFUSAL IS PENETRATION BY A SPLIT SPOON SAMPLER EQUAL TO OR LESS THAN 0.1 FOOT PER 60 BLOWS IN NON-COASTAL PLAIN MATERIAL. THE TRANSITION BETWEEN SOIL AND ROCK IS OFTEN REPRESENTED BY A ZONE OF WEATHERED ROCK. ROCK MATERIALS ARE TYPICALLY DIVIDED AS FOLLOWS:</p>										<p><b>ALLUVIUM (ALLUV.)</b> - SOILS THAT HAVE BEEN TRANSPORTED BY WATER. <b>AQUIFER</b> - A WATER BEARING FORMATION OR STRATA. <b>ARENACEOUS</b> - APPLIED TO ROCKS THAT HAVE BEEN DERIVED FROM SAND OR THAT CONTAIN SAND. <b>ARGILLACEOUS</b> - APPLIED TO ALL ROCKS OR SUBSTANCES COMPOSED OF CLAY MINERALS, OR HAVING A NOTABLE PROPORTION OF CLAY IN THEIR COMPOSITION, SUCH AS SHALE, SLATE, ETC. <b>ARTESIAN</b> - GROUND WATER THAT IS UNDER SUFFICIENT PRESSURE TO RISE ABOVE THE LEVEL AT WHICH IT IS ENCOUNTERED, BUT WHICH DOES NOT NECESSARILY RISE TO OR ABOVE THE GROUND SURFACE. <b>CALCAREOUS (CALC.)</b> - SOILS THAT CONTAIN APPRECIABLE AMOUNTS OF CALCIUM CARBONATE. <b>COLLUVIUM</b> - ROCK FRAGMENTS MIXED WITH SOIL DEPOSITED BY GRAVITY ON SLOPE OR AT BOTTOM OF SLOPE. <b>CORE RECOVERY (REC.)</b> - TOTAL LENGTH OF ALL MATERIAL RECOVERED IN THE CORE BARREL DIVIDED BY TOTAL LENGTH OF CORE RUN AND EXPRESSED AS A PERCENTAGE. <b>DIKE</b> - A TABULAR BODY OF IGNEOUS ROCK THAT CUTS ACROSS THE STRUCTURE OF ADJACENT ROCKS OR CUTS MASSIVE ROCK. <b>DIP</b> - THE ANGLE AT WHICH A STRATUM OR ANY PLANAR FEATURE IS INCLINED FROM THE HORIZONTAL. <b>DIP DIRECTION (DIP AZIMUTH)</b> - THE DIRECTION OR BEARING OF THE HORIZONTAL TRACE OF THE LINE OF DIP, MEASURED CLOCKWISE FROM NORTH. <b>FAULT</b> - A FRACTURE OR FRACTURE ZONE ALONG WHICH THERE HAS BEEN DISPLACEMENT OF THE SIDES RELATIVE TO ONE ANOTHER PARALLEL TO THE FRACTURE. <b>FISSILE</b> - A PROPERTY OF SPLITTING ALONG CLOSELY SPACED PARALLEL PLANES. <b>FLOAT</b> - ROCK FRAGMENTS ON SURFACE NEAR THEIR ORIGINAL POSITION AND DISLOGGED FROM PARENT MATERIAL. <b>FLOOD PLAIN (FP)</b> - LAND BORDERING A STREAM, BUILT OF SEDIMENTS DEPOSITED BY THE STREAM. <b>FORMATION (FM)</b> - A MAPPABLE GEOLOGIC UNIT THAT CAN BE RECOGNIZED AND TRACED IN THE FIELD. <b>JOINT</b> - FRACTURE IN ROCK ALONG WHICH NO APPRECIABLE MOVEMENT HAS OCCURRED. <b>LEDGE</b> - A SHELF-LIKE RIDGE OR PROJECTION OF ROCK WHOSE THICKNESS IS SMALL COMPARED TO ITS LATERAL EXTENT. <b>LENS</b> - A BODY OF SOIL OR ROCK THAT THINS OUT IN ONE OR MORE DIRECTIONS. <b>MOTTLED (MOT.)</b> - IRREGULARLY MARKED WITH SPOTS OF DIFFERENT COLORS. MOTTLING IN SOILS USUALLY INDICATES POOR AERATION AND LACK OF GOOD DRAINAGE. <b>PERCHED WATER</b> - WATER MAINTAINED ABOVE THE NORMAL GROUND WATER LEVEL BY THE PRESENCE OF AN INTERVENING IMPERVIOUS STRATUM. <b>RESIDUAL (RES.) SOIL</b> - SOIL FORMED IN PLACE BY THE WEATHERING OF ROCK. <b>ROCK QUALITY DESIGNATION (RQD)</b> - A MEASURE OF ROCK QUALITY DESCRIBED BY TOTAL LENGTH OF ROCK SEGMENTS EQUAL TO OR GREATER THAN 4 INCHES DIVIDED BY THE TOTAL LENGTH OF CORE RUN AND EXPRESSED AS A PERCENTAGE. <b>SAPROLITE (SAP.)</b> - RESIDUAL SOIL THAT RETAINS THE RELIC STRUCTURE OR FABRIC OF THE PARENT ROCK. <b>SILL</b> - AN INTRUSIVE BODY OF IGNEOUS ROCK OF APPROXIMATELY UNIFORM THICKNESS AND RELATIVELY THIN COMPARED WITH ITS LATERAL EXTENT, THAT HAS BEEN EMPLACED PARALLEL TO THE BEDDING OR SCHISTOSITY OF THE INTRUDED ROCKS. <b>SLICKENSIDE</b> - POLISHED AND STRIATED SURFACE THAT RESULTS FROM FRICTION ALONG A FAULT OR SLIP PLANE. <b>STANDARD PENETRATION TEST (PENETRATION RESISTANCE) (SPT)</b> - NUMBER OF BLOWS (N OR BPF) OF A 140 LB. HAMMER FALLING 30 INCHES REQUIRED TO PRODUCE A PENETRATION OF 1 FOOT INTO SOIL WITH A 2 INCH OUTSIDE DIAMETER SPLIT SPOON SAMPLER. SPT REFUSAL IS PENETRATION EQUAL TO OR LESS THAN 0.1 FOOT PER 60 BLOWS. <b>STRATA CORE RECOVERY (SREC.)</b> - TOTAL LENGTH OF STRATA MATERIAL RECOVERED DIVIDED BY TOTAL LENGTH OF STRATUM AND EXPRESSED AS A PERCENTAGE. <b>STRATA ROCK QUALITY DESIGNATION (SROD)</b> - A MEASURE OF ROCK QUALITY DESCRIBED BY TOTAL LENGTH OF ROCK SEGMENTS WITHIN A STRATUM EQUAL TO OR GREATER THAN 4 INCHES DIVIDED BY THE TOTAL LENGTH OF STRATA AND EXPRESSED AS A PERCENTAGE. <b>TOPSOIL (TS)</b> - SURFACE SOILS USUALLY CONTAINING ORGANIC MATTER.</p>																																																																																																																																																																																																																																																																																																																																																																																																																																																																																																																																																											
<p style="text-align: center;"><b>SOIL LEGEND AND AASHTO CLASSIFICATION</b></p> <table border="1" style="width: 100%; border-collapse: collapse;"> <thead> <tr> <th rowspan="2">GENERAL CLASS.</th> <th colspan="5">GRANULAR MATERIALS (≤ 35% PASSING #200)</th> <th colspan="5">SILT-CLAY MATERIALS (&gt; 35% PASSING #200)</th> <th colspan="5">ORGANIC MATERIALS</th> </tr> <tr> <th>A-1</th> <th>A-1-a</th> <th>A-1-b</th> <th>A-2</th> <th>A-3</th> <th>A-4</th> <th>A-5</th> <th>A-6</th> <th>A-7</th> <th>A-7-a</th> <th>A-7-b</th> <th>A-1, A-2</th> <th>A-3</th> <th>A-4, A-5</th> <th>A-6, A-7</th> </tr> </thead> <tbody> <tr> <td>GROUP CLASS.</td> <td>A-1-a</td> <td>A-1-b</td> <td>A-2</td> <td>A-3</td> <td>A-4</td> <td>A-5</td> <td>A-6</td> <td>A-7</td> <td>A-7-a</td> <td>A-7-b</td> <td>A-1, A-2</td> <td>A-3</td> <td>A-4, A-5</td> <td>A-6, A-7</td> <td></td> </tr> <tr> <td>SYMBOL</td> <td></td> <td></td> <td></td> <td></td> <td></td> <td></td> <td></td> <td></td> <td></td> <td></td> <td></td> <td></td> <td></td> <td></td> <td></td> </tr> <tr> <td>% PASSING #10 #200</td> <td>50 MX 30 MX 15 MX</td> <td>50 MX 25 MX</td> <td>51 MN 10 MX</td> <td>35 MX 10 MX</td> <td>35 MX 10 MX</td> <td>35 MX 10 MX</td> <td>35 MX 10 MX</td> <td>36 MN 10 MX</td> <td>36 MN 10 MX</td> <td>36 MN 10 MX</td> <td>GRANULAR SOILS</td> <td>SILT-CLAY SOILS</td> <td>MUCK, PEAT</td> <td></td> <td></td> </tr> <tr> <td>MATERIAL PASSING #40 #200</td> <td>LL PI</td> <td>LL PI</td> <td>40 MX 10 MX</td> <td>41 MN 10 MX</td> <td>40 MX 11 MN</td> <td>41 MN 10 MX</td> <td>40 MX 10 MX</td> <td>41 MN 10 MX</td> <td>40 MX 11 MN</td> <td>41 MN 11 MN</td> <td>SOILS WITH LITTLE OR MODERATE AMOUNTS OF ORGANIC MATTER</td> <td>HIGHLY ORGANIC SOILS</td> <td></td> <td></td> <td></td> </tr> <tr> <td>GROUP INDEX</td> <td>0</td> <td>0</td> <td>0</td> <td>4 MX</td> <td>8 MX</td> <td>12 MX</td> <td>16 MX</td> <td>NO MX</td> <td></td> <td></td> <td></td> <td></td> <td></td> <td></td> <td></td> </tr> <tr> <td>USUAL TYPES OF MAJOR MATERIALS</td> <td>STONE FRAGS. GRAVEL, AND SAND</td> <td>FINE SAND</td> <td>SILTY OR CLAYEY GRAVEL AND SAND</td> <td>SILTY SOILS</td> <td>CLAYEY SOILS</td> <td></td> <td></td> <td></td> <td></td> <td></td> <td></td> <td></td> <td></td> <td></td> <td></td> </tr> <tr> <td>GEN. RATING AS SUBGRADE</td> <td colspan="4">EXCELLENT TO GOOD</td> <td colspan="4">FAIR TO POOR</td> <td>FAIR TO POOR</td> <td>POOR</td> <td>UNSATURABLE</td> <td></td> <td></td> <td></td> <td></td> <td></td> </tr> <tr> <td colspan="10">PI OF A-7-5 SUBGROUP IS ≤ LL - 30 ; PI OF A-7-6 SUBGROUP IS &gt; LL - 30</td> <td colspan="10"></td> <td colspan="10"></td> </tr> <tr> <td colspan="10"> <p style="text-align: center;"><b>CONSISTENCY OR DENSENESS</b></p> <table border="1" style="width: 100%; border-collapse: collapse;"> <thead> <tr> <th>PRIMARY SOIL TYPE</th> <th>COMPACTNESS OR CONSISTENCY</th> <th>RANGE OF STANDARD PENETRATION RESISTANCE (N-VALUE)</th> <th>RANGE OF UNCONFINED COMPRESSIVE STRENGTH (TONS/FT<sup>2</sup>)</th> </tr> </thead> <tbody> <tr> <td>GENERALLY GRANULAR MATERIAL (NON-COHESIVE)</td> <td>VERY LOOSE LOOSE MEDIUM DENSE DENSE VERY DENSE</td> <td>&lt; 4 4 TO 10 10 TO 30 30 TO 50 &gt; 50</td> <td>N/A</td> </tr> <tr> <td>GENERALLY SILT-CLAY MATERIAL (COHESIVE)</td> <td>VERY SOFT SOFT MEDIUM STIFF STIFF VERY STIFF HARD</td> <td>&lt; 2 2 TO 4 4 TO 8 8 TO 15 15 TO 30 &gt; 30</td> <td>&lt; 0.25 0.25 TO 0.5 0.5 TO 1.0 1 TO 2 2 TO 4 &gt; 4</td> </tr> </tbody> </table> </td> <td colspan="10"> <p style="text-align: center;"><b>MISCELLANEOUS SYMBOLS</b></p> <table border="1" style="width: 100%; border-collapse: collapse;"> <tbody> <tr> <td></td> <td>ROADWAY EMBANKMENT (RE) WITH SOIL DESCRIPTION</td> <td></td> <td>DIP &amp; DIP DIRECTION OF ROCK STRUCTURES</td> <td></td> <td>SLOPE INDICATOR INSTALLATION</td> </tr> <tr> <td></td> <td>SOIL SYMBOL</td> <td></td> <td>TEST BORING</td> <td></td> <td>CONE PENETROMETER TEST</td> </tr> <tr> <td></td> <td>ARTIFICIAL FILL (AF) OTHER THAN ROADWAY EMBANKMENT</td> <td></td> <td>AUGER BORING</td> <td></td> <td>SOUNDING ROD</td> </tr> <tr> <td></td> <td>INFERRED SOIL BOUNDARY</td> <td></td> <td>CORE BORING</td> <td></td> <td>TEST BORING WITH CORE</td> </tr> <tr> <td></td> <td>INFERRED ROCK LINE</td> <td></td> <td>MONITORING WELL</td> <td></td> <td>SPT N-VALUE</td> </tr> <tr> <td></td> <td>ALLUVIAL SOIL BOUNDARY</td> <td></td> <td>PIEZOMETER INSTALLATION</td> <td></td> <td></td> </tr> </tbody> </table> </td> <td colspan="10"> <p style="text-align: center;"><b>RECOMMENDATION SYMBOLS</b></p> <table border="1" style="width: 100%; border-collapse: collapse;"> <tbody> <tr> <td></td> <td>UNDERCUT</td> <td></td> <td>UNCLASSIFIED EXCAVATION - UNSUITABLE WASTE</td> <td></td> <td>UNCLASSIFIED EXCAVATION - ACCEPTABLE ROCK</td> </tr> <tr> <td></td> <td>SHALLOW UNDERCUT</td> <td></td> <td></td> <td></td> <td></td> </tr> </tbody> </table> </td> <td colspan="10"> <p style="text-align: center;"><b>ABBREVIATIONS</b></p> <table border="1" style="width: 100%; border-collapse: collapse;"> <tbody> <tr> <td>AR - AUGER REFUSAL</td> <td>MED. - MEDIUM</td> <td>VST - VANE SHEAR TEST</td> </tr> <tr> <td>BT - BORING TERMINATED</td> <td>MICA - MICACEOUS</td> <td>WEA. - WEATHERED</td> </tr> <tr> <td>CL - CLAY</td> <td>MOD. - MODERATELY</td> <td>UW - UNIT WEIGHT</td> </tr> <tr> <td>CPT - COARSE PENETRATION TEST</td> <td>NP - NON PLASTIC</td> <td>DUW - DRY UNIT WEIGHT</td> </tr> <tr> <td>CSE - COARSE</td> <td>ORG. - ORGANIC</td> <td></td> </tr> <tr> <td>DMT - DILATOMETER TEST</td> <td>PMT - PRESSUREMETER TEST</td> <td></td> </tr> <tr> <td>DPT - DYNAMIC PENETRATION TEST</td> <td>SAP. - SAPROLITIC</td> <td></td> </tr> <tr> <td>e - VOID RATIO</td> <td>SD. - SAND, SANDY</td> <td></td> </tr> <tr> <td>F - FINE</td> <td>SL. - SILT, SILTY</td> <td></td> </tr> <tr> <td>FOSS. - FOSSILIFEROUS</td> <td>SLI. - SLIGHTLY</td> <td></td> </tr> <tr> <td>FRAC. - FRACTURED, FRACTURES</td> <td>TCR - TRICONE REFUSAL</td> <td></td> </tr> <tr> <td>FRAGS. - FRAGMENTS</td> <td>w - MOISTURE CONTENT</td> <td></td> </tr> <tr> <td>HI. - HIGHLY</td> <td>V - VERY</td> <td></td> </tr> </tbody> </table> </td> </tr> <tr> <td colspan="10"> <p style="text-align: center;"><b>TEXTURE OR GRAIN SIZE</b></p> <table border="1" style="width: 100%; border-collapse: collapse;"> <thead> <tr> <th>U.S. STD. SIEVE SIZE OPENING (MM)</th> <th>4</th> <th>10</th> <th>40</th> <th>60</th> <th>200</th> <th>270</th> </tr> </thead> <tbody> <tr> <td></td> <td>4.76</td> <td>2.00</td> <td>0.42</td> <td>0.25</td> <td>0.075</td> <td>0.053</td> </tr> </tbody> </table> <table border="1" style="width: 100%; border-collapse: collapse;"> <thead> <tr> <th>BOULDER (BLDR.)</th> <th>COBBLE (COB.)</th> <th>GRAVEL (GR.)</th> <th>COARSE SAND (CS. SD.)</th> <th>FINE SAND (F SD.)</th> <th>SILT (SL.)</th> <th>CLAY (CL.)</th> </tr> </thead> <tbody> <tr> <td>GRAIN SIZE</td> <td>MM 305 IN. 12</td> <td>75 3</td> <td>2.0</td> <td>0.25</td> <td>0.05</td> <td>0.005</td> </tr> </tbody> </table> </td> <td colspan="10"> <p style="text-align: center;"><b>EQUIPMENT USED ON SUBJECT PROJECT</b></p> <table border="1" style="width: 100%; border-collapse: collapse;"> <tbody> <tr> <td>DRILL UNITS:</td> <td>ADVANCING TOOLS:</td> <td>HAMMER TYPE:</td> </tr> <tr> <td><input checked="" type="checkbox"/> CME-45C</td> <td><input type="checkbox"/> CLAY BITS</td> <td><input checked="" type="checkbox"/> AUTOMATIC <input type="checkbox"/> MANUAL</td> </tr> <tr> <td><input type="checkbox"/> CME-55</td> <td><input type="checkbox"/> 6" CONTINUOUS FLIGHT AUGER</td> <td>CORE SIZE:</td> </tr> <tr> <td><input type="checkbox"/> CME-550</td> <td><input checked="" type="checkbox"/> 8" HOLLOW AUGERS</td> <td><input type="checkbox"/> -B <input type="checkbox"/> -H</td> </tr> <tr> <td><input type="checkbox"/> VANE SHEAR TEST</td> <td><input type="checkbox"/> HARD FACED FINGER BITS</td> <td><input checked="" type="checkbox"/> -N XWL</td> </tr> <tr> <td><input type="checkbox"/> PORTABLE HOIST</td> <td><input type="checkbox"/> TUNG-CARBIDE INSERTS</td> <td>HAND TOOLS:</td> </tr> <tr> <td><input type="checkbox"/></td> <td><input checked="" type="checkbox"/> CASING <input checked="" type="checkbox"/> W/ ADVANCER</td> <td><input type="checkbox"/> POST HOLE DIGGER</td> </tr> <tr> <td><input type="checkbox"/></td> <td><input type="checkbox"/> TRICONE * STEEL TEETH</td> <td><input type="checkbox"/> HAND AUGER</td> </tr> <tr> <td><input type="checkbox"/></td> <td><input type="checkbox"/> TRICONE * TUNG-CARB.</td> <td><input type="checkbox"/> SOUNDING ROD</td> </tr> <tr> <td><input type="checkbox"/></td> <td><input type="checkbox"/> CORE BIT</td> <td><input type="checkbox"/> VANE SHEAR TEST</td> </tr> <tr> <td><input type="checkbox"/></td> <td></td> <td></td> </tr> </tbody> </table> </td> <td colspan="10"> <p style="text-align: center;"><b>ROCK HARDNESS</b></p> <table border="1" style="width: 100%; border-collapse: collapse;"> <tbody> <tr> <td>VERY HARD</td> <td>CANNOT BE SCRATCHED BY KNIFE OR SHARP PICK. BREAKING OF HAND SPECIMENS REQUIRES SEVERAL HARD BLOWS OF THE GEOLOGIST'S PICK.</td> </tr> <tr> <td>HARD</td> <td>CAN BE SCRATCHED BY KNIFE OR PICK ONLY WITH DIFFICULTY. HARD HAMMER BLOWS REQUIRED TO DETACH HAND SPECIMEN.</td> </tr> <tr> <td>MODERATELY HARD</td> <td>CAN BE SCRATCHED BY KNIFE OR PICK. GOUGES OR GROOVES TO 0.25 INCHES DEEP CAN BE EXCAVATED BY HARD BLOW OF A GEOLOGIST'S PICK. HAND SPECIMENS CAN BE DETACHED BY MODERATE BLOWS.</td> </tr> <tr> <td>MEDIUM HARD</td> <td>CAN BE GROOVED OR GOUGED 0.05 INCHES DEEP BY FIRM PRESSURE OF KNIFE OR PICK POINT. CAN BE EXCAVATED IN SMALL CHIPS TO PIECES 1 INCH MAXIMUM SIZE BY HARD BLOWS OF THE POINT OF A GEOLOGIST'S PICK.</td> </tr> <tr> <td>SOFT</td> <td>CAN BE GROOVED OR GOUGED READILY BY KNIFE OR PICK. CAN BE EXCAVATED IN FRAGMENTS FROM CHIPS TO SEVERAL INCHES IN SIZE BY MODERATE BLOWS OF A PICK POINT. SMALL, THIN PIECES CAN BE BROKEN BY FINGER PRESSURE.</td> </tr> <tr> <td>VERY SOFT</td> <td>CAN BE CARVED WITH KNIFE. CAN BE EXCAVATED READILY WITH POINT OF PICK. PIECES 1 INCH OR MORE IN THICKNESS CAN BE BROKEN BY FINGER PRESSURE. CAN BE SCRATCHED READILY BY FINGER NAIL.</td> </tr> </tbody> </table> </td> </tr> <tr> <td colspan="10"> <p style="text-align: center;"><b>SOIL MOISTURE - CORRELATION OF TERMS</b></p> <table border="1" style="width: 100%; border-collapse: collapse;"> <thead> <tr> <th>SOIL MOISTURE SCALE (ATTERBERG LIMITS)</th> <th>FIELD MOISTURE DESCRIPTION</th> <th>GUIDE FOR FIELD MOISTURE DESCRIPTION</th> </tr> </thead> <tbody> <tr> <td>LL - LIQUID LIMIT</td> <td>- SATURATED - (SAT.)</td> <td>USUALLY LIQUID; VERY WET, USUALLY FROM BELOW THE GROUND WATER TABLE</td> </tr> <tr> <td>PLASTIC RANGE (PI)</td> <td>- WET - (W)</td> <td>SEMISOLID; REQUIRES DRYING TO ATTAIN OPTIMUM MOISTURE</td> </tr> <tr> <td>OM - OPTIMUM MOISTURE SHRINKAGE LIMIT</td> <td>- MOIST - (M)</td> <td>SOLID; AT OR NEAR OPTIMUM MOISTURE</td> </tr> <tr> <td>SL - SHRINKAGE LIMIT</td> <td>- DRY - (D)</td> <td>REQUIRES ADDITIONAL WATER TO ATTAIN OPTIMUM MOISTURE</td> </tr> </tbody> </table> </td> <td colspan="10"> <p style="text-align: center;"><b>FRACATURE SPACING</b></p> <table border="1" style="width: 100%; border-collapse: collapse;"> <thead> <tr> <th>TERM</th> <th>SPACING</th> </tr> </thead> <tbody> <tr> <td>VERY WIDE</td> <td>MORE THAN 10 FEET</td> </tr> <tr> <td>WIDE</td> <td>3 TO 10 FEET</td> </tr> <tr> <td>MODERATELY CLOSE</td> <td>1 TO 3 FEET</td> </tr> <tr> <td>CLOSE</td> <td>0.16 TO 1 FOOT</td> </tr> <tr> <td>VERY CLOSE</td> <td>LESS THAN 0.16 FEET</td> </tr> </tbody> </table> </td> <td colspan="10"> <p style="text-align: center;"><b>BEDDING</b></p> <table border="1" style="width: 100%; border-collapse: collapse;"> <thead> <tr> <th>TERM</th> <th>THICKNESS</th> </tr> </thead> <tbody> <tr> <td>VERY THICKLY BEDDED</td> <td>4 FEET</td> </tr> <tr> <td>THICKLY BEDDED</td> <td>1.5 - 4 FEET</td> </tr> <tr> <td>THINLY BEDDED</td> <td>0.16 - 1.5 FEET</td> </tr> <tr> <td>VERY THINLY BEDDED</td> <td>0.03 - 0.16 FEET</td> </tr> <tr> <td>THICKLY LAMINATED</td> <td>0.008 - 0.03 FEET</td> </tr> <tr> <td>THINLY LAMINATED</td> <td>&lt; 0.008 FEET</td> </tr> </tbody> </table> </td> </tr> <tr> <td colspan="10"> <p style="text-align: center;"><b>PLASTICITY</b></p> <table border="1" style="width: 100%; border-collapse: collapse;"> <thead> <tr> <th>NON PLASTIC</th> <th>PLASTICITY INDEX (PI)</th> <th>DRY STRENGTH</th> </tr> </thead> <tbody> <tr> <td>SLIGHTLY PLASTIC</td> <td>0-5</td> <td>VERY LOW</td> </tr> <tr> <td>MODERATELY PLASTIC</td> <td>6-15</td> <td>SLIGHT</td> </tr> <tr> <td>HIGHLY PLASTIC</td> <td>16-25</td> <td>MEDIUM</td> </tr> <tr> <td></td> <td>26 OR MORE</td> <td>HIGH</td> </tr> </tbody> </table> </td> <td colspan="10"> <p style="text-align: center;"><b>INDURATION</b></p> <table border="1" style="width: 100%; border-collapse: collapse;"> <tbody> <tr> <td>FRIABLE</td> <td>RUBBING WITH FINGER FREES NUMEROUS GRAINS; GENTLE BLOW BY HAMMER DISINTEGRATES SAMPLE.</td> </tr> <tr> <td>MODERATELY INDURATED</td> <td>GRAINS CAN BE SEPARATED FROM SAMPLE WITH STEEL PROBE; BREAKS EASILY WHEN HIT WITH HAMMER.</td> </tr> <tr> <td>INDURATED</td> <td>GRAINS ARE DIFFICULT TO SEPARATE WITH STEEL PROBE; DIFFICULT TO BREAK WITH HAMMER.</td> </tr> <tr> <td>EXTREMELY INDURATED</td> <td>SHARP HAMMER BLOWS REQUIRED TO BREAK SAMPLE; SAMPLE BREAKS ACROSS GRAINS.</td> </tr> </tbody> </table> </td> </tr> <tr> <td colspan="10"> <p>DESCRIPTIONS MAY INCLUDE COLOR OR COLOR COMBINATIONS (TAN, RED, YELLOW-BROWN, BLUE-GRAY). MODIFIERS SUCH AS LIGHT, DARK, STREAKED, ETC. ARE USED TO DESCRIBE APPEARANCE.</p> </td> <td colspan="10"> <p style="text-align: center;"><b>INFORMATION</b></p> <p>BENCH MARK: BM #2</p> <p style="text-align: right;">ELEVATION: 2023.60 FEET</p> <p>NOTES:</p> </td> <td colspan="10"> <p style="text-align: right;">DATE: 8-15-14</p> </td> </tr> </tbody> </table>										GENERAL CLASS.	GRANULAR MATERIALS (≤ 35% PASSING #200)					SILT-CLAY MATERIALS (> 35% PASSING #200)					ORGANIC MATERIALS					A-1	A-1-a	A-1-b	A-2	A-3	A-4	A-5	A-6	A-7	A-7-a	A-7-b	A-1, A-2	A-3	A-4, A-5	A-6, A-7	GROUP CLASS.	A-1-a	A-1-b	A-2	A-3	A-4	A-5	A-6	A-7	A-7-a	A-7-b	A-1, A-2	A-3	A-4, A-5	A-6, A-7		SYMBOL																% PASSING #10 #200	50 MX 30 MX 15 MX	50 MX 25 MX	51 MN 10 MX	35 MX 10 MX	35 MX 10 MX	35 MX 10 MX	35 MX 10 MX	36 MN 10 MX	36 MN 10 MX	36 MN 10 MX	GRANULAR SOILS	SILT-CLAY SOILS	MUCK, PEAT			MATERIAL PASSING #40 #200	LL PI	LL PI	40 MX 10 MX	41 MN 10 MX	40 MX 11 MN	41 MN 10 MX	40 MX 10 MX	41 MN 10 MX	40 MX 11 MN	41 MN 11 MN	SOILS WITH LITTLE OR MODERATE AMOUNTS OF ORGANIC MATTER	HIGHLY ORGANIC SOILS				GROUP INDEX	0	0	0	4 MX	8 MX	12 MX	16 MX	NO MX								USUAL TYPES OF MAJOR MATERIALS	STONE FRAGS. GRAVEL, AND SAND	FINE SAND	SILTY OR CLAYEY GRAVEL AND SAND	SILTY SOILS	CLAYEY SOILS											GEN. RATING AS SUBGRADE	EXCELLENT TO GOOD				FAIR TO POOR				FAIR TO POOR	POOR	UNSATURABLE						PI OF A-7-5 SUBGROUP IS ≤ LL - 30 ; PI OF A-7-6 SUBGROUP IS > LL - 30																														<p style="text-align: center;"><b>CONSISTENCY OR DENSENESS</b></p> <table border="1" style="width: 100%; border-collapse: collapse;"> <thead> <tr> <th>PRIMARY SOIL TYPE</th> <th>COMPACTNESS OR CONSISTENCY</th> <th>RANGE OF STANDARD PENETRATION RESISTANCE (N-VALUE)</th> <th>RANGE OF UNCONFINED COMPRESSIVE STRENGTH (TONS/FT<sup>2</sup>)</th> </tr> </thead> <tbody> <tr> <td>GENERALLY GRANULAR MATERIAL (NON-COHESIVE)</td> <td>VERY LOOSE LOOSE MEDIUM DENSE DENSE VERY DENSE</td> <td>&lt; 4 4 TO 10 10 TO 30 30 TO 50 &gt; 50</td> <td>N/A</td> </tr> <tr> <td>GENERALLY SILT-CLAY MATERIAL (COHESIVE)</td> <td>VERY SOFT SOFT MEDIUM STIFF STIFF VERY STIFF HARD</td> <td>&lt; 2 2 TO 4 4 TO 8 8 TO 15 15 TO 30 &gt; 30</td> <td>&lt; 0.25 0.25 TO 0.5 0.5 TO 1.0 1 TO 2 2 TO 4 &gt; 4</td> </tr> </tbody> </table>										PRIMARY SOIL TYPE	COMPACTNESS OR CONSISTENCY	RANGE OF STANDARD PENETRATION RESISTANCE (N-VALUE)	RANGE OF UNCONFINED COMPRESSIVE STRENGTH (TONS/FT <sup>2</sup> )	GENERALLY GRANULAR MATERIAL (NON-COHESIVE)	VERY LOOSE LOOSE MEDIUM DENSE DENSE VERY DENSE	< 4 4 TO 10 10 TO 30 30 TO 50 > 50	N/A	GENERALLY SILT-CLAY MATERIAL (COHESIVE)	VERY SOFT SOFT MEDIUM STIFF STIFF VERY STIFF HARD	< 2 2 TO 4 4 TO 8 8 TO 15 15 TO 30 > 30	< 0.25 0.25 TO 0.5 0.5 TO 1.0 1 TO 2 2 TO 4 > 4	<p style="text-align: center;"><b>MISCELLANEOUS SYMBOLS</b></p> <table border="1" style="width: 100%; border-collapse: collapse;"> <tbody> <tr> <td></td> <td>ROADWAY EMBANKMENT (RE) WITH SOIL DESCRIPTION</td> <td></td> <td>DIP &amp; DIP DIRECTION OF ROCK STRUCTURES</td> <td></td> <td>SLOPE INDICATOR INSTALLATION</td> </tr> <tr> <td></td> <td>SOIL SYMBOL</td> <td></td> <td>TEST BORING</td> <td></td> <td>CONE PENETROMETER TEST</td> </tr> <tr> <td></td> <td>ARTIFICIAL FILL (AF) OTHER THAN ROADWAY EMBANKMENT</td> <td></td> <td>AUGER BORING</td> <td></td> <td>SOUNDING ROD</td> </tr> <tr> <td></td> <td>INFERRED SOIL BOUNDARY</td> <td></td> <td>CORE BORING</td> <td></td> <td>TEST BORING WITH CORE</td> </tr> <tr> <td></td> <td>INFERRED ROCK LINE</td> <td></td> <td>MONITORING WELL</td> <td></td> <td>SPT N-VALUE</td> </tr> <tr> <td></td> <td>ALLUVIAL SOIL BOUNDARY</td> <td></td> <td>PIEZOMETER INSTALLATION</td> <td></td> <td></td> </tr> </tbody> </table>											ROADWAY EMBANKMENT (RE) WITH SOIL DESCRIPTION		DIP & DIP DIRECTION OF ROCK STRUCTURES		SLOPE INDICATOR INSTALLATION		SOIL SYMBOL		TEST BORING		CONE PENETROMETER TEST		ARTIFICIAL FILL (AF) OTHER THAN ROADWAY EMBANKMENT		AUGER BORING		SOUNDING ROD		INFERRED SOIL BOUNDARY		CORE BORING		TEST BORING WITH CORE		INFERRED ROCK LINE		MONITORING WELL		SPT N-VALUE		ALLUVIAL SOIL BOUNDARY		PIEZOMETER INSTALLATION			<p style="text-align: center;"><b>RECOMMENDATION SYMBOLS</b></p> <table border="1" style="width: 100%; border-collapse: collapse;"> <tbody> <tr> <td></td> <td>UNDERCUT</td> <td></td> <td>UNCLASSIFIED EXCAVATION - UNSUITABLE WASTE</td> <td></td> <td>UNCLASSIFIED EXCAVATION - ACCEPTABLE ROCK</td> </tr> <tr> <td></td> <td>SHALLOW UNDERCUT</td> <td></td> <td></td> <td></td> <td></td> </tr> </tbody> </table>											UNDERCUT		UNCLASSIFIED EXCAVATION - UNSUITABLE WASTE		UNCLASSIFIED EXCAVATION - ACCEPTABLE ROCK		SHALLOW UNDERCUT					<p style="text-align: center;"><b>ABBREVIATIONS</b></p> <table border="1" style="width: 100%; border-collapse: collapse;"> <tbody> <tr> <td>AR - AUGER REFUSAL</td> <td>MED. - MEDIUM</td> <td>VST - VANE SHEAR TEST</td> </tr> <tr> <td>BT - BORING TERMINATED</td> <td>MICA - MICACEOUS</td> <td>WEA. - WEATHERED</td> </tr> <tr> <td>CL - CLAY</td> <td>MOD. - MODERATELY</td> <td>UW - UNIT WEIGHT</td> </tr> <tr> <td>CPT - COARSE PENETRATION TEST</td> <td>NP - NON PLASTIC</td> <td>DUW - DRY UNIT WEIGHT</td> </tr> <tr> <td>CSE - COARSE</td> <td>ORG. - ORGANIC</td> <td></td> </tr> <tr> <td>DMT - DILATOMETER TEST</td> <td>PMT - PRESSUREMETER TEST</td> <td></td> </tr> <tr> <td>DPT - DYNAMIC PENETRATION TEST</td> <td>SAP. - SAPROLITIC</td> <td></td> </tr> <tr> <td>e - VOID RATIO</td> <td>SD. - SAND, SANDY</td> <td></td> </tr> <tr> <td>F - FINE</td> <td>SL. - SILT, SILTY</td> <td></td> </tr> <tr> <td>FOSS. - FOSSILIFEROUS</td> <td>SLI. - SLIGHTLY</td> <td></td> </tr> <tr> <td>FRAC. - FRACTURED, FRACTURES</td> <td>TCR - TRICONE REFUSAL</td> <td></td> </tr> <tr> <td>FRAGS. - FRAGMENTS</td> <td>w - MOISTURE CONTENT</td> <td></td> </tr> <tr> <td>HI. - HIGHLY</td> <td>V - VERY</td> <td></td> </tr> </tbody> </table>										AR - AUGER REFUSAL	MED. - MEDIUM	VST - VANE SHEAR TEST	BT - BORING TERMINATED	MICA - MICACEOUS	WEA. - WEATHERED	CL - CLAY	MOD. - MODERATELY	UW - UNIT WEIGHT	CPT - COARSE PENETRATION TEST	NP - NON PLASTIC	DUW - DRY UNIT WEIGHT	CSE - COARSE	ORG. - ORGANIC		DMT - DILATOMETER TEST	PMT - PRESSUREMETER TEST		DPT - DYNAMIC PENETRATION TEST	SAP. - SAPROLITIC		e - VOID RATIO	SD. - SAND, SANDY		F - FINE	SL. - SILT, SILTY		FOSS. - FOSSILIFEROUS	SLI. - SLIGHTLY		FRAC. - FRACTURED, FRACTURES	TCR - TRICONE REFUSAL		FRAGS. - FRAGMENTS	w - MOISTURE CONTENT		HI. - HIGHLY	V - VERY		<p style="text-align: center;"><b>TEXTURE OR GRAIN SIZE</b></p> <table border="1" style="width: 100%; border-collapse: collapse;"> <thead> <tr> <th>U.S. STD. SIEVE SIZE OPENING (MM)</th> <th>4</th> <th>10</th> <th>40</th> <th>60</th> <th>200</th> <th>270</th> </tr> </thead> <tbody> <tr> <td></td> <td>4.76</td> <td>2.00</td> <td>0.42</td> <td>0.25</td> <td>0.075</td> <td>0.053</td> </tr> </tbody> </table> <table border="1" style="width: 100%; border-collapse: collapse;"> <thead> <tr> <th>BOULDER (BLDR.)</th> <th>COBBLE (COB.)</th> <th>GRAVEL (GR.)</th> <th>COARSE SAND (CS. SD.)</th> <th>FINE SAND (F SD.)</th> <th>SILT (SL.)</th> <th>CLAY (CL.)</th> </tr> </thead> <tbody> <tr> <td>GRAIN SIZE</td> <td>MM 305 IN. 12</td> <td>75 3</td> <td>2.0</td> <td>0.25</td> <td>0.05</td> <td>0.005</td> </tr> </tbody> </table>										U.S. STD. SIEVE SIZE OPENING (MM)	4	10	40	60	200	270		4.76	2.00	0.42	0.25	0.075	0.053	BOULDER (BLDR.)	COBBLE (COB.)	GRAVEL (GR.)	COARSE SAND (CS. SD.)	FINE SAND (F SD.)	SILT (SL.)	CLAY (CL.)	GRAIN SIZE	MM 305 IN. 12	75 3	2.0	0.25	0.05	0.005	<p style="text-align: center;"><b>EQUIPMENT USED ON SUBJECT PROJECT</b></p> <table border="1" style="width: 100%; border-collapse: collapse;"> <tbody> <tr> <td>DRILL UNITS:</td> <td>ADVANCING TOOLS:</td> <td>HAMMER TYPE:</td> </tr> <tr> <td><input checked="" type="checkbox"/> CME-45C</td> <td><input type="checkbox"/> CLAY BITS</td> <td><input checked="" type="checkbox"/> AUTOMATIC <input type="checkbox"/> MANUAL</td> </tr> <tr> <td><input type="checkbox"/> CME-55</td> <td><input type="checkbox"/> 6" CONTINUOUS FLIGHT AUGER</td> <td>CORE SIZE:</td> </tr> <tr> <td><input type="checkbox"/> CME-550</td> <td><input checked="" type="checkbox"/> 8" HOLLOW AUGERS</td> <td><input type="checkbox"/> -B <input type="checkbox"/> -H</td> </tr> <tr> <td><input type="checkbox"/> VANE SHEAR TEST</td> <td><input type="checkbox"/> HARD FACED FINGER BITS</td> <td><input checked="" type="checkbox"/> -N XWL</td> </tr> <tr> <td><input type="checkbox"/> PORTABLE HOIST</td> <td><input type="checkbox"/> TUNG-CARBIDE INSERTS</td> <td>HAND TOOLS:</td> </tr> <tr> <td><input type="checkbox"/></td> <td><input checked="" type="checkbox"/> CASING <input checked="" type="checkbox"/> W/ ADVANCER</td> <td><input type="checkbox"/> POST HOLE DIGGER</td> </tr> <tr> <td><input type="checkbox"/></td> <td><input type="checkbox"/> TRICONE * STEEL TEETH</td> <td><input type="checkbox"/> HAND AUGER</td> </tr> <tr> <td><input type="checkbox"/></td> <td><input type="checkbox"/> TRICONE * TUNG-CARB.</td> <td><input type="checkbox"/> SOUNDING ROD</td> </tr> <tr> <td><input type="checkbox"/></td> <td><input type="checkbox"/> CORE BIT</td> <td><input type="checkbox"/> VANE SHEAR TEST</td> </tr> <tr> <td><input type="checkbox"/></td> <td></td> <td></td> </tr> </tbody> </table>										DRILL UNITS:	ADVANCING TOOLS:	HAMMER TYPE:	<input checked="" type="checkbox"/> CME-45C	<input type="checkbox"/> CLAY BITS	<input checked="" type="checkbox"/> AUTOMATIC <input type="checkbox"/> MANUAL	<input type="checkbox"/> CME-55	<input type="checkbox"/> 6" CONTINUOUS FLIGHT AUGER	CORE SIZE:	<input type="checkbox"/> CME-550	<input checked="" type="checkbox"/> 8" HOLLOW AUGERS	<input type="checkbox"/> -B <input type="checkbox"/> -H	<input type="checkbox"/> VANE SHEAR TEST	<input type="checkbox"/> HARD FACED FINGER BITS	<input checked="" type="checkbox"/> -N XWL	<input type="checkbox"/> PORTABLE HOIST	<input type="checkbox"/> TUNG-CARBIDE INSERTS	HAND TOOLS:	<input type="checkbox"/>	<input checked="" type="checkbox"/> CASING <input checked="" type="checkbox"/> W/ ADVANCER	<input type="checkbox"/> POST HOLE DIGGER	<input type="checkbox"/>	<input type="checkbox"/> TRICONE * STEEL TEETH	<input type="checkbox"/> HAND AUGER	<input type="checkbox"/>	<input type="checkbox"/> TRICONE * TUNG-CARB.	<input type="checkbox"/> SOUNDING ROD	<input type="checkbox"/>	<input type="checkbox"/> CORE BIT	<input type="checkbox"/> VANE SHEAR TEST	<input type="checkbox"/>			<p style="text-align: center;"><b>ROCK HARDNESS</b></p> <table border="1" style="width: 100%; border-collapse: collapse;"> <tbody> <tr> <td>VERY HARD</td> <td>CANNOT BE SCRATCHED BY KNIFE OR SHARP PICK. BREAKING OF HAND SPECIMENS REQUIRES SEVERAL HARD BLOWS OF THE GEOLOGIST'S PICK.</td> </tr> <tr> <td>HARD</td> <td>CAN BE SCRATCHED BY KNIFE OR PICK ONLY WITH DIFFICULTY. HARD HAMMER BLOWS REQUIRED TO DETACH HAND SPECIMEN.</td> </tr> <tr> <td>MODERATELY HARD</td> <td>CAN BE SCRATCHED BY KNIFE OR PICK. GOUGES OR GROOVES TO 0.25 INCHES DEEP CAN BE EXCAVATED BY HARD BLOW OF A GEOLOGIST'S PICK. HAND SPECIMENS CAN BE DETACHED BY MODERATE BLOWS.</td> </tr> <tr> <td>MEDIUM HARD</td> <td>CAN BE GROOVED OR GOUGED 0.05 INCHES DEEP BY FIRM PRESSURE OF KNIFE OR PICK POINT. CAN BE EXCAVATED IN SMALL CHIPS TO PIECES 1 INCH MAXIMUM SIZE BY HARD BLOWS OF THE POINT OF A GEOLOGIST'S PICK.</td> </tr> <tr> <td>SOFT</td> <td>CAN BE GROOVED OR GOUGED READILY BY KNIFE OR PICK. CAN BE EXCAVATED IN FRAGMENTS FROM CHIPS TO SEVERAL INCHES IN SIZE BY MODERATE BLOWS OF A PICK POINT. SMALL, THIN PIECES CAN BE BROKEN BY FINGER PRESSURE.</td> </tr> <tr> <td>VERY SOFT</td> <td>CAN BE CARVED WITH KNIFE. CAN BE EXCAVATED READILY WITH POINT OF PICK. PIECES 1 INCH OR MORE IN THICKNESS CAN BE BROKEN BY FINGER PRESSURE. CAN BE SCRATCHED READILY BY FINGER NAIL.</td> </tr> </tbody> </table>										VERY HARD	CANNOT BE SCRATCHED BY KNIFE OR SHARP PICK. BREAKING OF HAND SPECIMENS REQUIRES SEVERAL HARD BLOWS OF THE GEOLOGIST'S PICK.	HARD	CAN BE SCRATCHED BY KNIFE OR PICK ONLY WITH DIFFICULTY. HARD HAMMER BLOWS REQUIRED TO DETACH HAND SPECIMEN.	MODERATELY HARD	CAN BE SCRATCHED BY KNIFE OR PICK. GOUGES OR GROOVES TO 0.25 INCHES DEEP CAN BE EXCAVATED BY HARD BLOW OF A GEOLOGIST'S PICK. HAND SPECIMENS CAN BE DETACHED BY MODERATE BLOWS.	MEDIUM HARD	CAN BE GROOVED OR GOUGED 0.05 INCHES DEEP BY FIRM PRESSURE OF KNIFE OR PICK POINT. CAN BE EXCAVATED IN SMALL CHIPS TO PIECES 1 INCH MAXIMUM SIZE BY HARD BLOWS OF THE POINT OF A GEOLOGIST'S PICK.	SOFT	CAN BE GROOVED OR GOUGED READILY BY KNIFE OR PICK. CAN BE EXCAVATED IN FRAGMENTS FROM CHIPS TO SEVERAL INCHES IN SIZE BY MODERATE BLOWS OF A PICK POINT. SMALL, THIN PIECES CAN BE BROKEN BY FINGER PRESSURE.	VERY SOFT	CAN BE CARVED WITH KNIFE. CAN BE EXCAVATED READILY WITH POINT OF PICK. PIECES 1 INCH OR MORE IN THICKNESS CAN BE BROKEN BY FINGER PRESSURE. CAN BE SCRATCHED READILY BY FINGER NAIL.	<p style="text-align: center;"><b>SOIL MOISTURE - CORRELATION OF TERMS</b></p> <table border="1" style="width: 100%; border-collapse: collapse;"> <thead> <tr> <th>SOIL MOISTURE SCALE (ATTERBERG LIMITS)</th> <th>FIELD MOISTURE DESCRIPTION</th> <th>GUIDE FOR FIELD MOISTURE DESCRIPTION</th> </tr> </thead> <tbody> <tr> <td>LL - LIQUID LIMIT</td> <td>- SATURATED - (SAT.)</td> <td>USUALLY LIQUID; VERY WET, USUALLY FROM BELOW THE GROUND WATER TABLE</td> </tr> <tr> <td>PLASTIC RANGE (PI)</td> <td>- WET - (W)</td> <td>SEMISOLID; REQUIRES DRYING TO ATTAIN OPTIMUM MOISTURE</td> </tr> <tr> <td>OM - OPTIMUM MOISTURE SHRINKAGE LIMIT</td> <td>- MOIST - (M)</td> <td>SOLID; AT OR NEAR OPTIMUM MOISTURE</td> </tr> <tr> <td>SL - SHRINKAGE LIMIT</td> <td>- DRY - (D)</td> <td>REQUIRES ADDITIONAL WATER TO ATTAIN OPTIMUM MOISTURE</td> </tr> </tbody> </table>										SOIL MOISTURE SCALE (ATTERBERG LIMITS)	FIELD MOISTURE DESCRIPTION	GUIDE FOR FIELD MOISTURE DESCRIPTION	LL - LIQUID LIMIT	- SATURATED - (SAT.)	USUALLY LIQUID; VERY WET, USUALLY FROM BELOW THE GROUND WATER TABLE	PLASTIC RANGE (PI)	- WET - (W)	SEMISOLID; REQUIRES DRYING TO ATTAIN OPTIMUM MOISTURE	OM - OPTIMUM MOISTURE SHRINKAGE LIMIT	- MOIST - (M)	SOLID; AT OR NEAR OPTIMUM MOISTURE	SL - SHRINKAGE LIMIT	- DRY - (D)	REQUIRES ADDITIONAL WATER TO ATTAIN OPTIMUM MOISTURE	<p style="text-align: center;"><b>FRACATURE SPACING</b></p> <table border="1" style="width: 100%; border-collapse: collapse;"> <thead> <tr> <th>TERM</th> <th>SPACING</th> </tr> </thead> <tbody> <tr> <td>VERY WIDE</td> <td>MORE THAN 10 FEET</td> </tr> <tr> <td>WIDE</td> <td>3 TO 10 FEET</td> </tr> <tr> <td>MODERATELY CLOSE</td> <td>1 TO 3 FEET</td> </tr> <tr> <td>CLOSE</td> <td>0.16 TO 1 FOOT</td> </tr> <tr> <td>VERY CLOSE</td> <td>LESS THAN 0.16 FEET</td> </tr> </tbody> </table>										TERM	SPACING	VERY WIDE	MORE THAN 10 FEET	WIDE	3 TO 10 FEET	MODERATELY CLOSE	1 TO 3 FEET	CLOSE	0.16 TO 1 FOOT	VERY CLOSE	LESS THAN 0.16 FEET	<p style="text-align: center;"><b>BEDDING</b></p> <table border="1" style="width: 100%; border-collapse: collapse;"> <thead> <tr> <th>TERM</th> <th>THICKNESS</th> </tr> </thead> <tbody> <tr> <td>VERY THICKLY BEDDED</td> <td>4 FEET</td> </tr> <tr> <td>THICKLY BEDDED</td> <td>1.5 - 4 FEET</td> </tr> <tr> <td>THINLY BEDDED</td> <td>0.16 - 1.5 FEET</td> </tr> <tr> <td>VERY THINLY BEDDED</td> <td>0.03 - 0.16 FEET</td> </tr> <tr> <td>THICKLY LAMINATED</td> <td>0.008 - 0.03 FEET</td> </tr> <tr> <td>THINLY LAMINATED</td> <td>&lt; 0.008 FEET</td> </tr> </tbody> </table>										TERM	THICKNESS	VERY THICKLY BEDDED	4 FEET	THICKLY BEDDED	1.5 - 4 FEET	THINLY BEDDED	0.16 - 1.5 FEET	VERY THINLY BEDDED	0.03 - 0.16 FEET	THICKLY LAMINATED	0.008 - 0.03 FEET	THINLY LAMINATED	< 0.008 FEET	<p style="text-align: center;"><b>PLASTICITY</b></p> <table border="1" style="width: 100%; border-collapse: collapse;"> <thead> <tr> <th>NON PLASTIC</th> <th>PLASTICITY INDEX (PI)</th> <th>DRY STRENGTH</th> </tr> </thead> <tbody> <tr> <td>SLIGHTLY PLASTIC</td> <td>0-5</td> <td>VERY LOW</td> </tr> <tr> <td>MODERATELY PLASTIC</td> <td>6-15</td> <td>SLIGHT</td> </tr> <tr> <td>HIGHLY PLASTIC</td> <td>16-25</td> <td>MEDIUM</td> </tr> <tr> <td></td> <td>26 OR MORE</td> <td>HIGH</td> </tr> </tbody> </table>										NON PLASTIC	PLASTICITY INDEX (PI)	DRY STRENGTH	SLIGHTLY PLASTIC	0-5	VERY LOW	MODERATELY PLASTIC	6-15	SLIGHT	HIGHLY PLASTIC	16-25	MEDIUM		26 OR MORE	HIGH	<p style="text-align: center;"><b>INDURATION</b></p> <table border="1" style="width: 100%; border-collapse: collapse;"> <tbody> <tr> <td>FRIABLE</td> <td>RUBBING WITH FINGER FREES NUMEROUS GRAINS; GENTLE BLOW BY HAMMER DISINTEGRATES SAMPLE.</td> </tr> <tr> <td>MODERATELY INDURATED</td> <td>GRAINS CAN BE SEPARATED FROM SAMPLE WITH STEEL PROBE; BREAKS EASILY WHEN HIT WITH HAMMER.</td> </tr> <tr> <td>INDURATED</td> <td>GRAINS ARE DIFFICULT TO SEPARATE WITH STEEL PROBE; DIFFICULT TO BREAK WITH HAMMER.</td> </tr> <tr> <td>EXTREMELY INDURATED</td> <td>SHARP HAMMER BLOWS REQUIRED TO BREAK SAMPLE; SAMPLE BREAKS ACROSS GRAINS.</td> </tr> </tbody> </table>										FRIABLE	RUBBING WITH FINGER FREES NUMEROUS GRAINS; GENTLE BLOW BY HAMMER DISINTEGRATES SAMPLE.	MODERATELY INDURATED	GRAINS CAN BE SEPARATED FROM SAMPLE WITH STEEL PROBE; BREAKS EASILY WHEN HIT WITH HAMMER.	INDURATED	GRAINS ARE DIFFICULT TO SEPARATE WITH STEEL PROBE; DIFFICULT TO BREAK WITH HAMMER.	EXTREMELY INDURATED	SHARP HAMMER BLOWS REQUIRED TO BREAK SAMPLE; SAMPLE BREAKS ACROSS GRAINS.	<p>DESCRIPTIONS MAY INCLUDE COLOR OR COLOR COMBINATIONS (TAN, RED, YELLOW-BROWN, BLUE-GRAY). MODIFIERS SUCH AS LIGHT, DARK, STREAKED, ETC. ARE USED TO DESCRIBE APPEARANCE.</p>										<p style="text-align: center;"><b>INFORMATION</b></p> <p>BENCH MARK: BM #2</p> <p style="text-align: right;">ELEVATION: 2023.60 FEET</p> <p>NOTES:</p>										<p style="text-align: right;">DATE: 8-15-14</p>									
GENERAL CLASS.	GRANULAR MATERIALS (≤ 35% PASSING #200)					SILT-CLAY MATERIALS (> 35% PASSING #200)					ORGANIC MATERIALS																																																																																																																																																																																																																																																																																																																																																																																																																																																																																																																																																																														
	A-1	A-1-a	A-1-b	A-2	A-3	A-4	A-5	A-6	A-7	A-7-a	A-7-b	A-1, A-2	A-3	A-4, A-5	A-6, A-7																																																																																																																																																																																																																																																																																																																																																																																																																																																																																																																																																																										
GROUP CLASS.	A-1-a	A-1-b	A-2	A-3	A-4	A-5	A-6	A-7	A-7-a	A-7-b	A-1, A-2	A-3	A-4, A-5	A-6, A-7																																																																																																																																																																																																																																																																																																																																																																																																																																																																																																																																																																											
SYMBOL																																																																																																																																																																																																																																																																																																																																																																																																																																																																																																																																																																																									
% PASSING #10 #200	50 MX 30 MX 15 MX	50 MX 25 MX	51 MN 10 MX	35 MX 10 MX	35 MX 10 MX	35 MX 10 MX	35 MX 10 MX	36 MN 10 MX	36 MN 10 MX	36 MN 10 MX	GRANULAR SOILS	SILT-CLAY SOILS	MUCK, PEAT																																																																																																																																																																																																																																																																																																																																																																																																																																																																																																																																																																												
MATERIAL PASSING #40 #200	LL PI	LL PI	40 MX 10 MX	41 MN 10 MX	40 MX 11 MN	41 MN 10 MX	40 MX 10 MX	41 MN 10 MX	40 MX 11 MN	41 MN 11 MN	SOILS WITH LITTLE OR MODERATE AMOUNTS OF ORGANIC MATTER	HIGHLY ORGANIC SOILS																																																																																																																																																																																																																																																																																																																																																																																																																																																																																																																																																																													
GROUP INDEX	0	0	0	4 MX	8 MX	12 MX	16 MX	NO MX																																																																																																																																																																																																																																																																																																																																																																																																																																																																																																																																																																																	
USUAL TYPES OF MAJOR MATERIALS	STONE FRAGS. GRAVEL, AND SAND	FINE SAND	SILTY OR CLAYEY GRAVEL AND SAND	SILTY SOILS	CLAYEY SOILS																																																																																																																																																																																																																																																																																																																																																																																																																																																																																																																																																																																				
GEN. RATING AS SUBGRADE	EXCELLENT TO GOOD				FAIR TO POOR				FAIR TO POOR	POOR	UNSATURABLE																																																																																																																																																																																																																																																																																																																																																																																																																																																																																																																																																																														
PI OF A-7-5 SUBGROUP IS ≤ LL - 30 ; PI OF A-7-6 SUBGROUP IS > LL - 30																																																																																																																																																																																																																																																																																																																																																																																																																																																																																																																																																																																									
<p style="text-align: center;"><b>CONSISTENCY OR DENSENESS</b></p> <table border="1" style="width: 100%; border-collapse: collapse;"> <thead> <tr> <th>PRIMARY SOIL TYPE</th> <th>COMPACTNESS OR CONSISTENCY</th> <th>RANGE OF STANDARD PENETRATION RESISTANCE (N-VALUE)</th> <th>RANGE OF UNCONFINED COMPRESSIVE STRENGTH (TONS/FT<sup>2</sup>)</th> </tr> </thead> <tbody> <tr> <td>GENERALLY GRANULAR MATERIAL (NON-COHESIVE)</td> <td>VERY LOOSE LOOSE MEDIUM DENSE DENSE VERY DENSE</td> <td>&lt; 4 4 TO 10 10 TO 30 30 TO 50 &gt; 50</td> <td>N/A</td> </tr> <tr> <td>GENERALLY SILT-CLAY MATERIAL (COHESIVE)</td> <td>VERY SOFT SOFT MEDIUM STIFF STIFF VERY STIFF HARD</td> <td>&lt; 2 2 TO 4 4 TO 8 8 TO 15 15 TO 30 &gt; 30</td> <td>&lt; 0.25 0.25 TO 0.5 0.5 TO 1.0 1 TO 2 2 TO 4 &gt; 4</td> </tr> </tbody> </table>										PRIMARY SOIL TYPE	COMPACTNESS OR CONSISTENCY	RANGE OF STANDARD PENETRATION RESISTANCE (N-VALUE)	RANGE OF UNCONFINED COMPRESSIVE STRENGTH (TONS/FT <sup>2</sup> )	GENERALLY GRANULAR MATERIAL (NON-COHESIVE)	VERY LOOSE LOOSE MEDIUM DENSE DENSE VERY DENSE	< 4 4 TO 10 10 TO 30 30 TO 50 > 50	N/A	GENERALLY SILT-CLAY MATERIAL (COHESIVE)	VERY SOFT SOFT MEDIUM STIFF STIFF VERY STIFF HARD	< 2 2 TO 4 4 TO 8 8 TO 15 15 TO 30 > 30	< 0.25 0.25 TO 0.5 0.5 TO 1.0 1 TO 2 2 TO 4 > 4	<p style="text-align: center;"><b>MISCELLANEOUS SYMBOLS</b></p> <table border="1" style="width: 100%; border-collapse: collapse;"> <tbody> <tr> <td></td> <td>ROADWAY EMBANKMENT (RE) WITH SOIL DESCRIPTION</td> <td></td> <td>DIP &amp; DIP DIRECTION OF ROCK STRUCTURES</td> <td></td> <td>SLOPE INDICATOR INSTALLATION</td> </tr> <tr> <td></td> <td>SOIL SYMBOL</td> <td></td> <td>TEST BORING</td> <td></td> <td>CONE PENETROMETER TEST</td> </tr> <tr> <td></td> <td>ARTIFICIAL FILL (AF) OTHER THAN ROADWAY EMBANKMENT</td> <td></td> <td>AUGER BORING</td> <td></td> <td>SOUNDING ROD</td> </tr> <tr> <td></td> <td>INFERRED SOIL BOUNDARY</td> <td></td> <td>CORE BORING</td> <td></td> <td>TEST BORING WITH CORE</td> </tr> <tr> <td></td> <td>INFERRED ROCK LINE</td> <td></td> <td>MONITORING WELL</td> <td></td> <td>SPT N-VALUE</td> </tr> <tr> <td></td> <td>ALLUVIAL SOIL BOUNDARY</td> <td></td> <td>PIEZOMETER INSTALLATION</td> <td></td> <td></td> </tr> </tbody> </table>											ROADWAY EMBANKMENT (RE) WITH SOIL DESCRIPTION		DIP & DIP DIRECTION OF ROCK STRUCTURES		SLOPE INDICATOR INSTALLATION		SOIL SYMBOL		TEST BORING		CONE PENETROMETER TEST		ARTIFICIAL FILL (AF) OTHER THAN ROADWAY EMBANKMENT		AUGER BORING		SOUNDING ROD		INFERRED SOIL BOUNDARY		CORE BORING		TEST BORING WITH CORE		INFERRED ROCK LINE		MONITORING WELL		SPT N-VALUE		ALLUVIAL SOIL BOUNDARY		PIEZOMETER INSTALLATION			<p style="text-align: center;"><b>RECOMMENDATION SYMBOLS</b></p> <table border="1" style="width: 100%; border-collapse: collapse;"> <tbody> <tr> <td></td> <td>UNDERCUT</td> <td></td> <td>UNCLASSIFIED EXCAVATION - UNSUITABLE WASTE</td> <td></td> <td>UNCLASSIFIED EXCAVATION - ACCEPTABLE ROCK</td> </tr> <tr> <td></td> <td>SHALLOW UNDERCUT</td> <td></td> <td></td> <td></td> <td></td> </tr> </tbody> </table>											UNDERCUT		UNCLASSIFIED EXCAVATION - UNSUITABLE WASTE		UNCLASSIFIED EXCAVATION - ACCEPTABLE ROCK		SHALLOW UNDERCUT					<p style="text-align: center;"><b>ABBREVIATIONS</b></p> <table border="1" style="width: 100%; border-collapse: collapse;"> <tbody> <tr> <td>AR - AUGER REFUSAL</td> <td>MED. - MEDIUM</td> <td>VST - VANE SHEAR TEST</td> </tr> <tr> <td>BT - BORING TERMINATED</td> <td>MICA - MICACEOUS</td> <td>WEA. - WEATHERED</td> </tr> <tr> <td>CL - CLAY</td> <td>MOD. - MODERATELY</td> <td>UW - UNIT WEIGHT</td> </tr> <tr> <td>CPT - COARSE PENETRATION TEST</td> <td>NP - NON PLASTIC</td> <td>DUW - DRY UNIT WEIGHT</td> </tr> <tr> <td>CSE - COARSE</td> <td>ORG. - ORGANIC</td> <td></td> </tr> <tr> <td>DMT - DILATOMETER TEST</td> <td>PMT - PRESSUREMETER TEST</td> <td></td> </tr> <tr> <td>DPT - DYNAMIC PENETRATION TEST</td> <td>SAP. - SAPROLITIC</td> <td></td> </tr> <tr> <td>e - VOID RATIO</td> <td>SD. - SAND, SANDY</td> <td></td> </tr> <tr> <td>F - FINE</td> <td>SL. - SILT, SILTY</td> <td></td> </tr> <tr> <td>FOSS. - FOSSILIFEROUS</td> <td>SLI. - SLIGHTLY</td> <td></td> </tr> <tr> <td>FRAC. - FRACTURED, FRACTURES</td> <td>TCR - TRICONE REFUSAL</td> <td></td> </tr> <tr> <td>FRAGS. - FRAGMENTS</td> <td>w - MOISTURE CONTENT</td> <td></td> </tr> <tr> <td>HI. - HIGHLY</td> <td>V - VERY</td> <td></td> </tr> </tbody> </table>										AR - AUGER REFUSAL	MED. - MEDIUM	VST - VANE SHEAR TEST	BT - BORING TERMINATED	MICA - MICACEOUS	WEA. - WEATHERED	CL - CLAY	MOD. - MODERATELY	UW - UNIT WEIGHT	CPT - COARSE PENETRATION TEST	NP - NON PLASTIC	DUW - DRY UNIT WEIGHT	CSE - COARSE	ORG. - ORGANIC		DMT - DILATOMETER TEST	PMT - PRESSUREMETER TEST		DPT - DYNAMIC PENETRATION TEST	SAP. - SAPROLITIC		e - VOID RATIO	SD. - SAND, SANDY		F - FINE	SL. - SILT, SILTY		FOSS. - FOSSILIFEROUS	SLI. - SLIGHTLY		FRAC. - FRACTURED, FRACTURES	TCR - TRICONE REFUSAL		FRAGS. - FRAGMENTS	w - MOISTURE CONTENT		HI. - HIGHLY	V - VERY																																																																																																																																																																																																																																																																																																																																																																																																																																																
PRIMARY SOIL TYPE	COMPACTNESS OR CONSISTENCY	RANGE OF STANDARD PENETRATION RESISTANCE (N-VALUE)	RANGE OF UNCONFINED COMPRESSIVE STRENGTH (TONS/FT <sup>2</sup> )																																																																																																																																																																																																																																																																																																																																																																																																																																																																																																																																																																																						
GENERALLY GRANULAR MATERIAL (NON-COHESIVE)	VERY LOOSE LOOSE MEDIUM DENSE DENSE VERY DENSE	< 4 4 TO 10 10 TO 30 30 TO 50 > 50	N/A																																																																																																																																																																																																																																																																																																																																																																																																																																																																																																																																																																																						
GENERALLY SILT-CLAY MATERIAL (COHESIVE)	VERY SOFT SOFT MEDIUM STIFF STIFF VERY STIFF HARD	< 2 2 TO 4 4 TO 8 8 TO 15 15 TO 30 > 30	< 0.25 0.25 TO 0.5 0.5 TO 1.0 1 TO 2 2 TO 4 > 4																																																																																																																																																																																																																																																																																																																																																																																																																																																																																																																																																																																						
	ROADWAY EMBANKMENT (RE) WITH SOIL DESCRIPTION		DIP & DIP DIRECTION OF ROCK STRUCTURES		SLOPE INDICATOR INSTALLATION																																																																																																																																																																																																																																																																																																																																																																																																																																																																																																																																																																																				
	SOIL SYMBOL		TEST BORING		CONE PENETROMETER TEST																																																																																																																																																																																																																																																																																																																																																																																																																																																																																																																																																																																				
	ARTIFICIAL FILL (AF) OTHER THAN ROADWAY EMBANKMENT		AUGER BORING		SOUNDING ROD																																																																																																																																																																																																																																																																																																																																																																																																																																																																																																																																																																																				
	INFERRED SOIL BOUNDARY		CORE BORING		TEST BORING WITH CORE																																																																																																																																																																																																																																																																																																																																																																																																																																																																																																																																																																																				
	INFERRED ROCK LINE		MONITORING WELL		SPT N-VALUE																																																																																																																																																																																																																																																																																																																																																																																																																																																																																																																																																																																				
	ALLUVIAL SOIL BOUNDARY		PIEZOMETER INSTALLATION																																																																																																																																																																																																																																																																																																																																																																																																																																																																																																																																																																																						
	UNDERCUT		UNCLASSIFIED EXCAVATION - UNSUITABLE WASTE		UNCLASSIFIED EXCAVATION - ACCEPTABLE ROCK																																																																																																																																																																																																																																																																																																																																																																																																																																																																																																																																																																																				
	SHALLOW UNDERCUT																																																																																																																																																																																																																																																																																																																																																																																																																																																																																																																																																																																								
AR - AUGER REFUSAL	MED. - MEDIUM	VST - VANE SHEAR TEST																																																																																																																																																																																																																																																																																																																																																																																																																																																																																																																																																																																							
BT - BORING TERMINATED	MICA - MICACEOUS	WEA. - WEATHERED																																																																																																																																																																																																																																																																																																																																																																																																																																																																																																																																																																																							
CL - CLAY	MOD. - MODERATELY	UW - UNIT WEIGHT																																																																																																																																																																																																																																																																																																																																																																																																																																																																																																																																																																																							
CPT - COARSE PENETRATION TEST	NP - NON PLASTIC	DUW - DRY UNIT WEIGHT																																																																																																																																																																																																																																																																																																																																																																																																																																																																																																																																																																																							
CSE - COARSE	ORG. - ORGANIC																																																																																																																																																																																																																																																																																																																																																																																																																																																																																																																																																																																								
DMT - DILATOMETER TEST	PMT - PRESSUREMETER TEST																																																																																																																																																																																																																																																																																																																																																																																																																																																																																																																																																																																								
DPT - DYNAMIC PENETRATION TEST	SAP. - SAPROLITIC																																																																																																																																																																																																																																																																																																																																																																																																																																																																																																																																																																																								
e - VOID RATIO	SD. - SAND, SANDY																																																																																																																																																																																																																																																																																																																																																																																																																																																																																																																																																																																								
F - FINE	SL. - SILT, SILTY																																																																																																																																																																																																																																																																																																																																																																																																																																																																																																																																																																																								
FOSS. - FOSSILIFEROUS	SLI. - SLIGHTLY																																																																																																																																																																																																																																																																																																																																																																																																																																																																																																																																																																																								
FRAC. - FRACTURED, FRACTURES	TCR - TRICONE REFUSAL																																																																																																																																																																																																																																																																																																																																																																																																																																																																																																																																																																																								
FRAGS. - FRAGMENTS	w - MOISTURE CONTENT																																																																																																																																																																																																																																																																																																																																																																																																																																																																																																																																																																																								
HI. - HIGHLY	V - VERY																																																																																																																																																																																																																																																																																																																																																																																																																																																																																																																																																																																								
<p style="text-align: center;"><b>TEXTURE OR GRAIN SIZE</b></p> <table border="1" style="width: 100%; border-collapse: collapse;"> <thead> <tr> <th>U.S. STD. SIEVE SIZE OPENING (MM)</th> <th>4</th> <th>10</th> <th>40</th> <th>60</th> <th>200</th> <th>270</th> </tr> </thead> <tbody> <tr> <td></td> <td>4.76</td> <td>2.00</td> <td>0.42</td> <td>0.25</td> <td>0.075</td> <td>0.053</td> </tr> </tbody> </table> <table border="1" style="width: 100%; border-collapse: collapse;"> <thead> <tr> <th>BOULDER (BLDR.)</th> <th>COBBLE (COB.)</th> <th>GRAVEL (GR.)</th> <th>COARSE SAND (CS. SD.)</th> <th>FINE SAND (F SD.)</th> <th>SILT (SL.)</th> <th>CLAY (CL.)</th> </tr> </thead> <tbody> <tr> <td>GRAIN SIZE</td> <td>MM 305 IN. 12</td> <td>75 3</td> <td>2.0</td> <td>0.25</td> <td>0.05</td> <td>0.005</td> </tr> </tbody> </table>										U.S. STD. SIEVE SIZE OPENING (MM)	4	10	40	60	200	270		4.76	2.00	0.42	0.25	0.075	0.053	BOULDER (BLDR.)	COBBLE (COB.)	GRAVEL (GR.)	COARSE SAND (CS. SD.)	FINE SAND (F SD.)	SILT (SL.)	CLAY (CL.)	GRAIN SIZE	MM 305 IN. 12	75 3	2.0	0.25	0.05	0.005	<p style="text-align: center;"><b>EQUIPMENT USED ON SUBJECT PROJECT</b></p> <table border="1" style="width: 100%; border-collapse: collapse;"> <tbody> <tr> <td>DRILL UNITS:</td> <td>ADVANCING TOOLS:</td> <td>HAMMER TYPE:</td> </tr> <tr> <td><input checked="" type="checkbox"/> CME-45C</td> <td><input type="checkbox"/> CLAY BITS</td> <td><input checked="" type="checkbox"/> AUTOMATIC <input type="checkbox"/> MANUAL</td> </tr> <tr> <td><input type="checkbox"/> CME-55</td> <td><input type="checkbox"/> 6" CONTINUOUS FLIGHT AUGER</td> <td>CORE SIZE:</td> </tr> <tr> <td><input type="checkbox"/> CME-550</td> <td><input checked="" type="checkbox"/> 8" HOLLOW AUGERS</td> <td><input type="checkbox"/> -B <input type="checkbox"/> -H</td> </tr> <tr> <td><input type="checkbox"/> VANE SHEAR TEST</td> <td><input type="checkbox"/> HARD FACED FINGER BITS</td> <td><input checked="" type="checkbox"/> -N XWL</td> </tr> <tr> <td><input type="checkbox"/> PORTABLE HOIST</td> <td><input type="checkbox"/> TUNG-CARBIDE INSERTS</td> <td>HAND TOOLS:</td> </tr> <tr> <td><input type="checkbox"/></td> <td><input checked="" type="checkbox"/> CASING <input checked="" type="checkbox"/> W/ ADVANCER</td> <td><input type="checkbox"/> POST HOLE DIGGER</td> </tr> <tr> <td><input type="checkbox"/></td> <td><input type="checkbox"/> TRICONE * STEEL TEETH</td> <td><input type="checkbox"/> HAND AUGER</td> </tr> <tr> <td><input type="checkbox"/></td> <td><input type="checkbox"/> TRICONE * TUNG-CARB.</td> <td><input type="checkbox"/> SOUNDING ROD</td> </tr> <tr> <td><input type="checkbox"/></td> <td><input type="checkbox"/> CORE BIT</td> <td><input type="checkbox"/> VANE SHEAR TEST</td> </tr> <tr> <td><input type="checkbox"/></td> <td></td> <td></td> </tr> </tbody> </table>										DRILL UNITS:	ADVANCING TOOLS:	HAMMER TYPE:	<input checked="" type="checkbox"/> CME-45C	<input type="checkbox"/> CLAY BITS	<input checked="" type="checkbox"/> AUTOMATIC <input type="checkbox"/> MANUAL	<input type="checkbox"/> CME-55	<input type="checkbox"/> 6" CONTINUOUS FLIGHT AUGER	CORE SIZE:	<input type="checkbox"/> CME-550	<input checked="" type="checkbox"/> 8" HOLLOW AUGERS	<input type="checkbox"/> -B <input type="checkbox"/> -H	<input type="checkbox"/> VANE SHEAR TEST	<input type="checkbox"/> HARD FACED FINGER BITS	<input checked="" type="checkbox"/> -N XWL	<input type="checkbox"/> PORTABLE HOIST	<input type="checkbox"/> TUNG-CARBIDE INSERTS	HAND TOOLS:	<input type="checkbox"/>	<input checked="" type="checkbox"/> CASING <input checked="" type="checkbox"/> W/ ADVANCER	<input type="checkbox"/> POST HOLE DIGGER	<input type="checkbox"/>	<input type="checkbox"/> TRICONE * STEEL TEETH	<input type="checkbox"/> HAND AUGER	<input type="checkbox"/>	<input type="checkbox"/> TRICONE * TUNG-CARB.	<input type="checkbox"/> SOUNDING ROD	<input type="checkbox"/>	<input type="checkbox"/> CORE BIT	<input type="checkbox"/> VANE SHEAR TEST	<input type="checkbox"/>			<p style="text-align: center;"><b>ROCK HARDNESS</b></p> <table border="1" style="width: 100%; border-collapse: collapse;"> <tbody> <tr> <td>VERY HARD</td> <td>CANNOT BE SCRATCHED BY KNIFE OR SHARP PICK. BREAKING OF HAND SPECIMENS REQUIRES SEVERAL HARD BLOWS OF THE GEOLOGIST'S PICK.</td> </tr> <tr> <td>HARD</td> <td>CAN BE SCRATCHED BY KNIFE OR PICK ONLY WITH DIFFICULTY. HARD HAMMER BLOWS REQUIRED TO DETACH HAND SPECIMEN.</td> </tr> <tr> <td>MODERATELY HARD</td> <td>CAN BE SCRATCHED BY KNIFE OR PICK. GOUGES OR GROOVES TO 0.25 INCHES DEEP CAN BE EXCAVATED BY HARD BLOW OF A GEOLOGIST'S PICK. HAND SPECIMENS CAN BE DETACHED BY MODERATE BLOWS.</td> </tr> <tr> <td>MEDIUM HARD</td> <td>CAN BE GROOVED OR GOUGED 0.05 INCHES DEEP BY FIRM PRESSURE OF KNIFE OR PICK POINT. CAN BE EXCAVATED IN SMALL CHIPS TO PIECES 1 INCH MAXIMUM SIZE BY HARD BLOWS OF THE POINT OF A GEOLOGIST'S PICK.</td> </tr> <tr> <td>SOFT</td> <td>CAN BE GROOVED OR GOUGED READILY BY KNIFE OR PICK. CAN BE EXCAVATED IN FRAGMENTS FROM CHIPS TO SEVERAL INCHES IN SIZE BY MODERATE BLOWS OF A PICK POINT. SMALL, THIN PIECES CAN BE BROKEN BY FINGER PRESSURE.</td> </tr> <tr> <td>VERY SOFT</td> <td>CAN BE CARVED WITH KNIFE. CAN BE EXCAVATED READILY WITH POINT OF PICK. PIECES 1 INCH OR MORE IN THICKNESS CAN BE BROKEN BY FINGER PRESSURE. CAN BE SCRATCHED READILY BY FINGER NAIL.</td> </tr> </tbody> </table>										VERY HARD	CANNOT BE SCRATCHED BY KNIFE OR SHARP PICK. BREAKING OF HAND SPECIMENS REQUIRES SEVERAL HARD BLOWS OF THE GEOLOGIST'S PICK.	HARD	CAN BE SCRATCHED BY KNIFE OR PICK ONLY WITH DIFFICULTY. HARD HAMMER BLOWS REQUIRED TO DETACH HAND SPECIMEN.	MODERATELY HARD	CAN BE SCRATCHED BY KNIFE OR PICK. GOUGES OR GROOVES TO 0.25 INCHES DEEP CAN BE EXCAVATED BY HARD BLOW OF A GEOLOGIST'S PICK. HAND SPECIMENS CAN BE DETACHED BY MODERATE BLOWS.	MEDIUM HARD	CAN BE GROOVED OR GOUGED 0.05 INCHES DEEP BY FIRM PRESSURE OF KNIFE OR PICK POINT. CAN BE EXCAVATED IN SMALL CHIPS TO PIECES 1 INCH MAXIMUM SIZE BY HARD BLOWS OF THE POINT OF A GEOLOGIST'S PICK.	SOFT	CAN BE GROOVED OR GOUGED READILY BY KNIFE OR PICK. CAN BE EXCAVATED IN FRAGMENTS FROM CHIPS TO SEVERAL INCHES IN SIZE BY MODERATE BLOWS OF A PICK POINT. SMALL, THIN PIECES CAN BE BROKEN BY FINGER PRESSURE.	VERY SOFT	CAN BE CARVED WITH KNIFE. CAN BE EXCAVATED READILY WITH POINT OF PICK. PIECES 1 INCH OR MORE IN THICKNESS CAN BE BROKEN BY FINGER PRESSURE. CAN BE SCRATCHED READILY BY FINGER NAIL.																																																																																																																																																																																																																																																																																																																																																																																																																																																																																			
U.S. STD. SIEVE SIZE OPENING (MM)	4	10	40	60	200	270																																																																																																																																																																																																																																																																																																																																																																																																																																																																																																																																																																																			
	4.76	2.00	0.42	0.25	0.075	0.053																																																																																																																																																																																																																																																																																																																																																																																																																																																																																																																																																																																			
BOULDER (BLDR.)	COBBLE (COB.)	GRAVEL (GR.)	COARSE SAND (CS. SD.)	FINE SAND (F SD.)	SILT (SL.)	CLAY (CL.)																																																																																																																																																																																																																																																																																																																																																																																																																																																																																																																																																																																			
GRAIN SIZE	MM 305 IN. 12	75 3	2.0	0.25	0.05	0.005																																																																																																																																																																																																																																																																																																																																																																																																																																																																																																																																																																																			
DRILL UNITS:	ADVANCING TOOLS:	HAMMER TYPE:																																																																																																																																																																																																																																																																																																																																																																																																																																																																																																																																																																																							
<input checked="" type="checkbox"/> CME-45C	<input type="checkbox"/> CLAY BITS	<input checked="" type="checkbox"/> AUTOMATIC <input type="checkbox"/> MANUAL																																																																																																																																																																																																																																																																																																																																																																																																																																																																																																																																																																																							
<input type="checkbox"/> CME-55	<input type="checkbox"/> 6" CONTINUOUS FLIGHT AUGER	CORE SIZE:																																																																																																																																																																																																																																																																																																																																																																																																																																																																																																																																																																																							
<input type="checkbox"/> CME-550	<input checked="" type="checkbox"/> 8" HOLLOW AUGERS	<input type="checkbox"/> -B <input type="checkbox"/> -H																																																																																																																																																																																																																																																																																																																																																																																																																																																																																																																																																																																							
<input type="checkbox"/> VANE SHEAR TEST	<input type="checkbox"/> HARD FACED FINGER BITS	<input checked="" type="checkbox"/> -N XWL																																																																																																																																																																																																																																																																																																																																																																																																																																																																																																																																																																																							
<input type="checkbox"/> PORTABLE HOIST	<input type="checkbox"/> TUNG-CARBIDE INSERTS	HAND TOOLS:																																																																																																																																																																																																																																																																																																																																																																																																																																																																																																																																																																																							
<input type="checkbox"/>	<input checked="" type="checkbox"/> CASING <input checked="" type="checkbox"/> W/ ADVANCER	<input type="checkbox"/> POST HOLE DIGGER																																																																																																																																																																																																																																																																																																																																																																																																																																																																																																																																																																																							
<input type="checkbox"/>	<input type="checkbox"/> TRICONE * STEEL TEETH	<input type="checkbox"/> HAND AUGER																																																																																																																																																																																																																																																																																																																																																																																																																																																																																																																																																																																							
<input type="checkbox"/>	<input type="checkbox"/> TRICONE * TUNG-CARB.	<input type="checkbox"/> SOUNDING ROD																																																																																																																																																																																																																																																																																																																																																																																																																																																																																																																																																																																							
<input type="checkbox"/>	<input type="checkbox"/> CORE BIT	<input type="checkbox"/> VANE SHEAR TEST																																																																																																																																																																																																																																																																																																																																																																																																																																																																																																																																																																																							
<input type="checkbox"/>																																																																																																																																																																																																																																																																																																																																																																																																																																																																																																																																																																																									
VERY HARD	CANNOT BE SCRATCHED BY KNIFE OR SHARP PICK. BREAKING OF HAND SPECIMENS REQUIRES SEVERAL HARD BLOWS OF THE GEOLOGIST'S PICK.																																																																																																																																																																																																																																																																																																																																																																																																																																																																																																																																																																																								
HARD	CAN BE SCRATCHED BY KNIFE OR PICK ONLY WITH DIFFICULTY. HARD HAMMER BLOWS REQUIRED TO DETACH HAND SPECIMEN.																																																																																																																																																																																																																																																																																																																																																																																																																																																																																																																																																																																								
MODERATELY HARD	CAN BE SCRATCHED BY KNIFE OR PICK. GOUGES OR GROOVES TO 0.25 INCHES DEEP CAN BE EXCAVATED BY HARD BLOW OF A GEOLOGIST'S PICK. HAND SPECIMENS CAN BE DETACHED BY MODERATE BLOWS.																																																																																																																																																																																																																																																																																																																																																																																																																																																																																																																																																																																								
MEDIUM HARD	CAN BE GROOVED OR GOUGED 0.05 INCHES DEEP BY FIRM PRESSURE OF KNIFE OR PICK POINT. CAN BE EXCAVATED IN SMALL CHIPS TO PIECES 1 INCH MAXIMUM SIZE BY HARD BLOWS OF THE POINT OF A GEOLOGIST'S PICK.																																																																																																																																																																																																																																																																																																																																																																																																																																																																																																																																																																																								
SOFT	CAN BE GROOVED OR GOUGED READILY BY KNIFE OR PICK. CAN BE EXCAVATED IN FRAGMENTS FROM CHIPS TO SEVERAL INCHES IN SIZE BY MODERATE BLOWS OF A PICK POINT. SMALL, THIN PIECES CAN BE BROKEN BY FINGER PRESSURE.																																																																																																																																																																																																																																																																																																																																																																																																																																																																																																																																																																																								
VERY SOFT	CAN BE CARVED WITH KNIFE. CAN BE EXCAVATED READILY WITH POINT OF PICK. PIECES 1 INCH OR MORE IN THICKNESS CAN BE BROKEN BY FINGER PRESSURE. CAN BE SCRATCHED READILY BY FINGER NAIL.																																																																																																																																																																																																																																																																																																																																																																																																																																																																																																																																																																																								
<p style="text-align: center;"><b>SOIL MOISTURE - CORRELATION OF TERMS</b></p> <table border="1" style="width: 100%; border-collapse: collapse;"> <thead> <tr> <th>SOIL MOISTURE SCALE (ATTERBERG LIMITS)</th> <th>FIELD MOISTURE DESCRIPTION</th> <th>GUIDE FOR FIELD MOISTURE DESCRIPTION</th> </tr> </thead> <tbody> <tr> <td>LL - LIQUID LIMIT</td> <td>- SATURATED - (SAT.)</td> <td>USUALLY LIQUID; VERY WET, USUALLY FROM BELOW THE GROUND WATER TABLE</td> </tr> <tr> <td>PLASTIC RANGE (PI)</td> <td>- WET - (W)</td> <td>SEMISOLID; REQUIRES DRYING TO ATTAIN OPTIMUM MOISTURE</td> </tr> <tr> <td>OM - OPTIMUM MOISTURE SHRINKAGE LIMIT</td> <td>- MOIST - (M)</td> <td>SOLID; AT OR NEAR OPTIMUM MOISTURE</td> </tr> <tr> <td>SL - SHRINKAGE LIMIT</td> <td>- DRY - (D)</td> <td>REQUIRES ADDITIONAL WATER TO ATTAIN OPTIMUM MOISTURE</td> </tr> </tbody> </table>										SOIL MOISTURE SCALE (ATTERBERG LIMITS)	FIELD MOISTURE DESCRIPTION	GUIDE FOR FIELD MOISTURE DESCRIPTION	LL - LIQUID LIMIT	- SATURATED - (SAT.)	USUALLY LIQUID; VERY WET, USUALLY FROM BELOW THE GROUND WATER TABLE	PLASTIC RANGE (PI)	- WET - (W)	SEMISOLID; REQUIRES DRYING TO ATTAIN OPTIMUM MOISTURE	OM - OPTIMUM MOISTURE SHRINKAGE LIMIT	- MOIST - (M)	SOLID; AT OR NEAR OPTIMUM MOISTURE	SL - SHRINKAGE LIMIT	- DRY - (D)	REQUIRES ADDITIONAL WATER TO ATTAIN OPTIMUM MOISTURE	<p style="text-align: center;"><b>FRACATURE SPACING</b></p> <table border="1" style="width: 100%; border-collapse: collapse;"> <thead> <tr> <th>TERM</th> <th>SPACING</th> </tr> </thead> <tbody> <tr> <td>VERY WIDE</td> <td>MORE THAN 10 FEET</td> </tr> <tr> <td>WIDE</td> <td>3 TO 10 FEET</td> </tr> <tr> <td>MODERATELY CLOSE</td> <td>1 TO 3 FEET</td> </tr> <tr> <td>CLOSE</td> <td>0.16 TO 1 FOOT</td> </tr> <tr> <td>VERY CLOSE</td> <td>LESS THAN 0.16 FEET</td> </tr> </tbody> </table>										TERM	SPACING	VERY WIDE	MORE THAN 10 FEET	WIDE	3 TO 10 FEET	MODERATELY CLOSE	1 TO 3 FEET	CLOSE	0.16 TO 1 FOOT	VERY CLOSE	LESS THAN 0.16 FEET	<p style="text-align: center;"><b>BEDDING</b></p> <table border="1" style="width: 100%; border-collapse: collapse;"> <thead> <tr> <th>TERM</th> <th>THICKNESS</th> </tr> </thead> <tbody> <tr> <td>VERY THICKLY BEDDED</td> <td>4 FEET</td> </tr> <tr> <td>THICKLY BEDDED</td> <td>1.5 - 4 FEET</td> </tr> <tr> <td>THINLY BEDDED</td> <td>0.16 - 1.5 FEET</td> </tr> <tr> <td>VERY THINLY BEDDED</td> <td>0.03 - 0.16 FEET</td> </tr> <tr> <td>THICKLY LAMINATED</td> <td>0.008 - 0.03 FEET</td> </tr> <tr> <td>THINLY LAMINATED</td> <td>&lt; 0.008 FEET</td> </tr> </tbody> </table>										TERM	THICKNESS	VERY THICKLY BEDDED	4 FEET	THICKLY BEDDED	1.5 - 4 FEET	THINLY BEDDED	0.16 - 1.5 FEET	VERY THINLY BEDDED	0.03 - 0.16 FEET	THICKLY LAMINATED	0.008 - 0.03 FEET	THINLY LAMINATED	< 0.008 FEET																																																																																																																																																																																																																																																																																																																																																																																																																																																																																																																			
SOIL MOISTURE SCALE (ATTERBERG LIMITS)	FIELD MOISTURE DESCRIPTION	GUIDE FOR FIELD MOISTURE DESCRIPTION																																																																																																																																																																																																																																																																																																																																																																																																																																																																																																																																																																																							
LL - LIQUID LIMIT	- SATURATED - (SAT.)	USUALLY LIQUID; VERY WET, USUALLY FROM BELOW THE GROUND WATER TABLE																																																																																																																																																																																																																																																																																																																																																																																																																																																																																																																																																																																							
PLASTIC RANGE (PI)	- WET - (W)	SEMISOLID; REQUIRES DRYING TO ATTAIN OPTIMUM MOISTURE																																																																																																																																																																																																																																																																																																																																																																																																																																																																																																																																																																																							
OM - OPTIMUM MOISTURE SHRINKAGE LIMIT	- MOIST - (M)	SOLID; AT OR NEAR OPTIMUM MOISTURE																																																																																																																																																																																																																																																																																																																																																																																																																																																																																																																																																																																							
SL - SHRINKAGE LIMIT	- DRY - (D)	REQUIRES ADDITIONAL WATER TO ATTAIN OPTIMUM MOISTURE																																																																																																																																																																																																																																																																																																																																																																																																																																																																																																																																																																																							
TERM	SPACING																																																																																																																																																																																																																																																																																																																																																																																																																																																																																																																																																																																								
VERY WIDE	MORE THAN 10 FEET																																																																																																																																																																																																																																																																																																																																																																																																																																																																																																																																																																																								
WIDE	3 TO 10 FEET																																																																																																																																																																																																																																																																																																																																																																																																																																																																																																																																																																																								
MODERATELY CLOSE	1 TO 3 FEET																																																																																																																																																																																																																																																																																																																																																																																																																																																																																																																																																																																								
CLOSE	0.16 TO 1 FOOT																																																																																																																																																																																																																																																																																																																																																																																																																																																																																																																																																																																								
VERY CLOSE	LESS THAN 0.16 FEET																																																																																																																																																																																																																																																																																																																																																																																																																																																																																																																																																																																								
TERM	THICKNESS																																																																																																																																																																																																																																																																																																																																																																																																																																																																																																																																																																																								
VERY THICKLY BEDDED	4 FEET																																																																																																																																																																																																																																																																																																																																																																																																																																																																																																																																																																																								
THICKLY BEDDED	1.5 - 4 FEET																																																																																																																																																																																																																																																																																																																																																																																																																																																																																																																																																																																								
THINLY BEDDED	0.16 - 1.5 FEET																																																																																																																																																																																																																																																																																																																																																																																																																																																																																																																																																																																								
VERY THINLY BEDDED	0.03 - 0.16 FEET																																																																																																																																																																																																																																																																																																																																																																																																																																																																																																																																																																																								
THICKLY LAMINATED	0.008 - 0.03 FEET																																																																																																																																																																																																																																																																																																																																																																																																																																																																																																																																																																																								
THINLY LAMINATED	< 0.008 FEET																																																																																																																																																																																																																																																																																																																																																																																																																																																																																																																																																																																								
<p style="text-align: center;"><b>PLASTICITY</b></p> <table border="1" style="width: 100%; border-collapse: collapse;"> <thead> <tr> <th>NON PLASTIC</th> <th>PLASTICITY INDEX (PI)</th> <th>DRY STRENGTH</th> </tr> </thead> <tbody> <tr> <td>SLIGHTLY PLASTIC</td> <td>0-5</td> <td>VERY LOW</td> </tr> <tr> <td>MODERATELY PLASTIC</td> <td>6-15</td> <td>SLIGHT</td> </tr> <tr> <td>HIGHLY PLASTIC</td> <td>16-25</td> <td>MEDIUM</td> </tr> <tr> <td></td> <td>26 OR MORE</td> <td>HIGH</td> </tr> </tbody> </table>										NON PLASTIC	PLASTICITY INDEX (PI)	DRY STRENGTH	SLIGHTLY PLASTIC	0-5	VERY LOW	MODERATELY PLASTIC	6-15	SLIGHT	HIGHLY PLASTIC	16-25	MEDIUM		26 OR MORE	HIGH	<p style="text-align: center;"><b>INDURATION</b></p> <table border="1" style="width: 100%; border-collapse: collapse;"> <tbody> <tr> <td>FRIABLE</td> <td>RUBBING WITH FINGER FREES NUMEROUS GRAINS; GENTLE BLOW BY HAMMER DISINTEGRATES SAMPLE.</td> </tr> <tr> <td>MODERATELY INDURATED</td> <td>GRAINS CAN BE SEPARATED FROM SAMPLE WITH STEEL PROBE; BREAKS EASILY WHEN HIT WITH HAMMER.</td> </tr> <tr> <td>INDURATED</td> <td>GRAINS ARE DIFFICULT TO SEPARATE WITH STEEL PROBE; DIFFICULT TO BREAK WITH HAMMER.</td> </tr> <tr> <td>EXTREMELY INDURATED</td> <td>SHARP HAMMER BLOWS REQUIRED TO BREAK SAMPLE; SAMPLE BREAKS ACROSS GRAINS.</td> </tr> </tbody> </table>										FRIABLE	RUBBING WITH FINGER FREES NUMEROUS GRAINS; GENTLE BLOW BY HAMMER DISINTEGRATES SAMPLE.	MODERATELY INDURATED	GRAINS CAN BE SEPARATED FROM SAMPLE WITH STEEL PROBE; BREAKS EASILY WHEN HIT WITH HAMMER.	INDURATED	GRAINS ARE DIFFICULT TO SEPARATE WITH STEEL PROBE; DIFFICULT TO BREAK WITH HAMMER.	EXTREMELY INDURATED	SHARP HAMMER BLOWS REQUIRED TO BREAK SAMPLE; SAMPLE BREAKS ACROSS GRAINS.																																																																																																																																																																																																																																																																																																																																																																																																																																																																																																																																															
NON PLASTIC	PLASTICITY INDEX (PI)	DRY STRENGTH																																																																																																																																																																																																																																																																																																																																																																																																																																																																																																																																																																																							
SLIGHTLY PLASTIC	0-5	VERY LOW																																																																																																																																																																																																																																																																																																																																																																																																																																																																																																																																																																																							
MODERATELY PLASTIC	6-15	SLIGHT																																																																																																																																																																																																																																																																																																																																																																																																																																																																																																																																																																																							
HIGHLY PLASTIC	16-25	MEDIUM																																																																																																																																																																																																																																																																																																																																																																																																																																																																																																																																																																																							
	26 OR MORE	HIGH																																																																																																																																																																																																																																																																																																																																																																																																																																																																																																																																																																																							
FRIABLE	RUBBING WITH FINGER FREES NUMEROUS GRAINS; GENTLE BLOW BY HAMMER DISINTEGRATES SAMPLE.																																																																																																																																																																																																																																																																																																																																																																																																																																																																																																																																																																																								
MODERATELY INDURATED	GRAINS CAN BE SEPARATED FROM SAMPLE WITH STEEL PROBE; BREAKS EASILY WHEN HIT WITH HAMMER.																																																																																																																																																																																																																																																																																																																																																																																																																																																																																																																																																																																								
INDURATED	GRAINS ARE DIFFICULT TO SEPARATE WITH STEEL PROBE; DIFFICULT TO BREAK WITH HAMMER.																																																																																																																																																																																																																																																																																																																																																																																																																																																																																																																																																																																								
EXTREMELY INDURATED	SHARP HAMMER BLOWS REQUIRED TO BREAK SAMPLE; SAMPLE BREAKS ACROSS GRAINS.																																																																																																																																																																																																																																																																																																																																																																																																																																																																																																																																																																																								
<p>DESCRIPTIONS MAY INCLUDE COLOR OR COLOR COMBINATIONS (TAN, RED, YELLOW-BROWN, BLUE-GRAY). MODIFIERS SUCH AS LIGHT, DARK, STREAKED, ETC. ARE USED TO DESCRIBE APPEARANCE.</p>										<p style="text-align: center;"><b>INFORMATION</b></p> <p>BENCH MARK: BM #2</p> <p style="text-align: right;">ELEVATION: 2023.60 FEET</p> <p>NOTES:</p>										<p style="text-align: right;">DATE: 8-15-14</p>																																																																																																																																																																																																																																																																																																																																																																																																																																																																																																																																																																					

# SITE PLAN

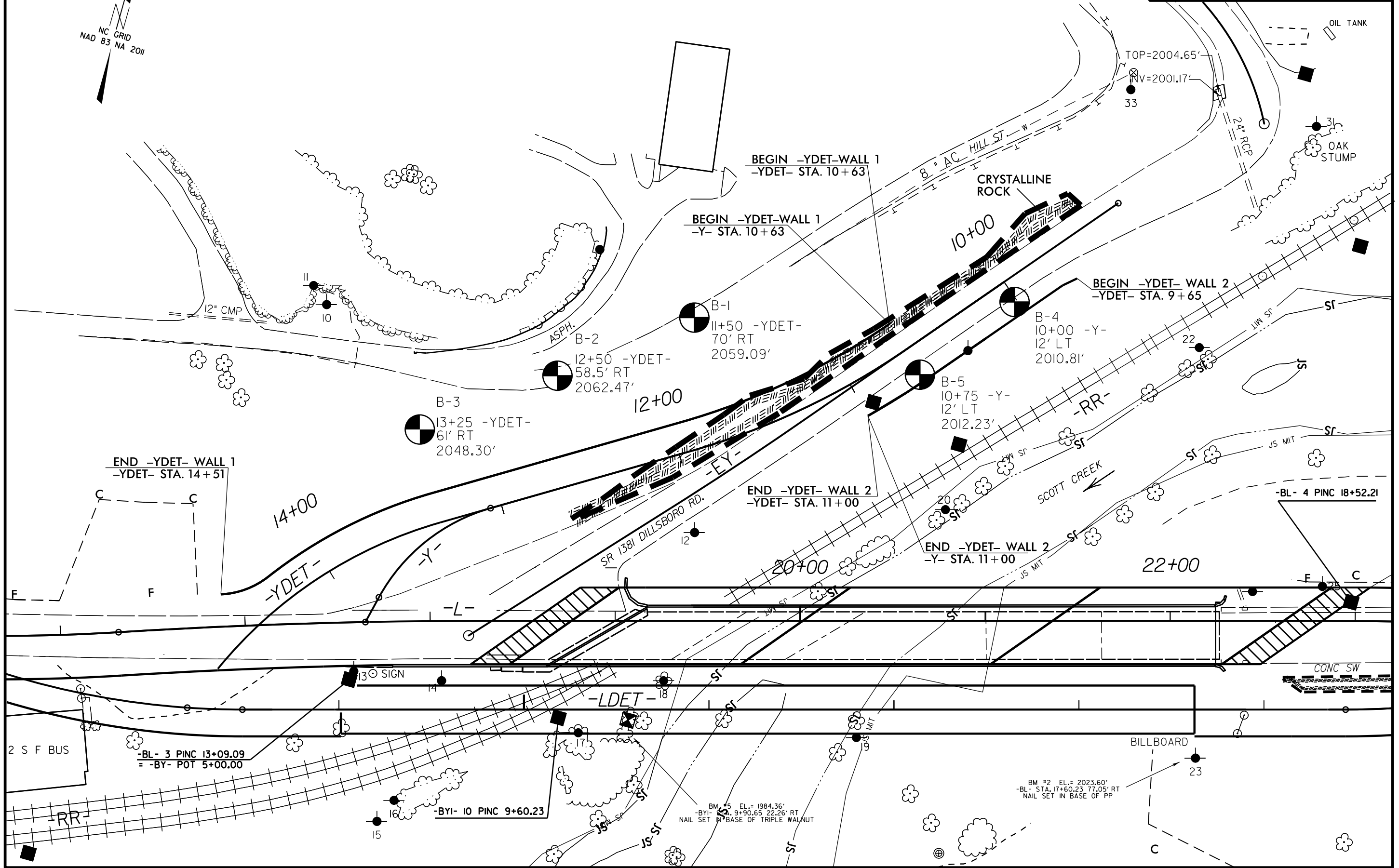
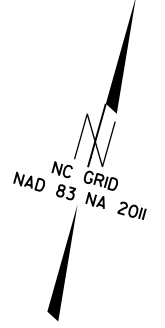
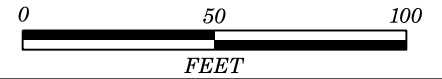

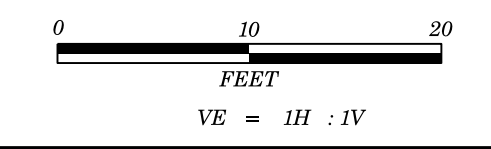

PROJECT REFERENCE NO.	SHEET NO.
48037	4
-Y DET- WALL 1	

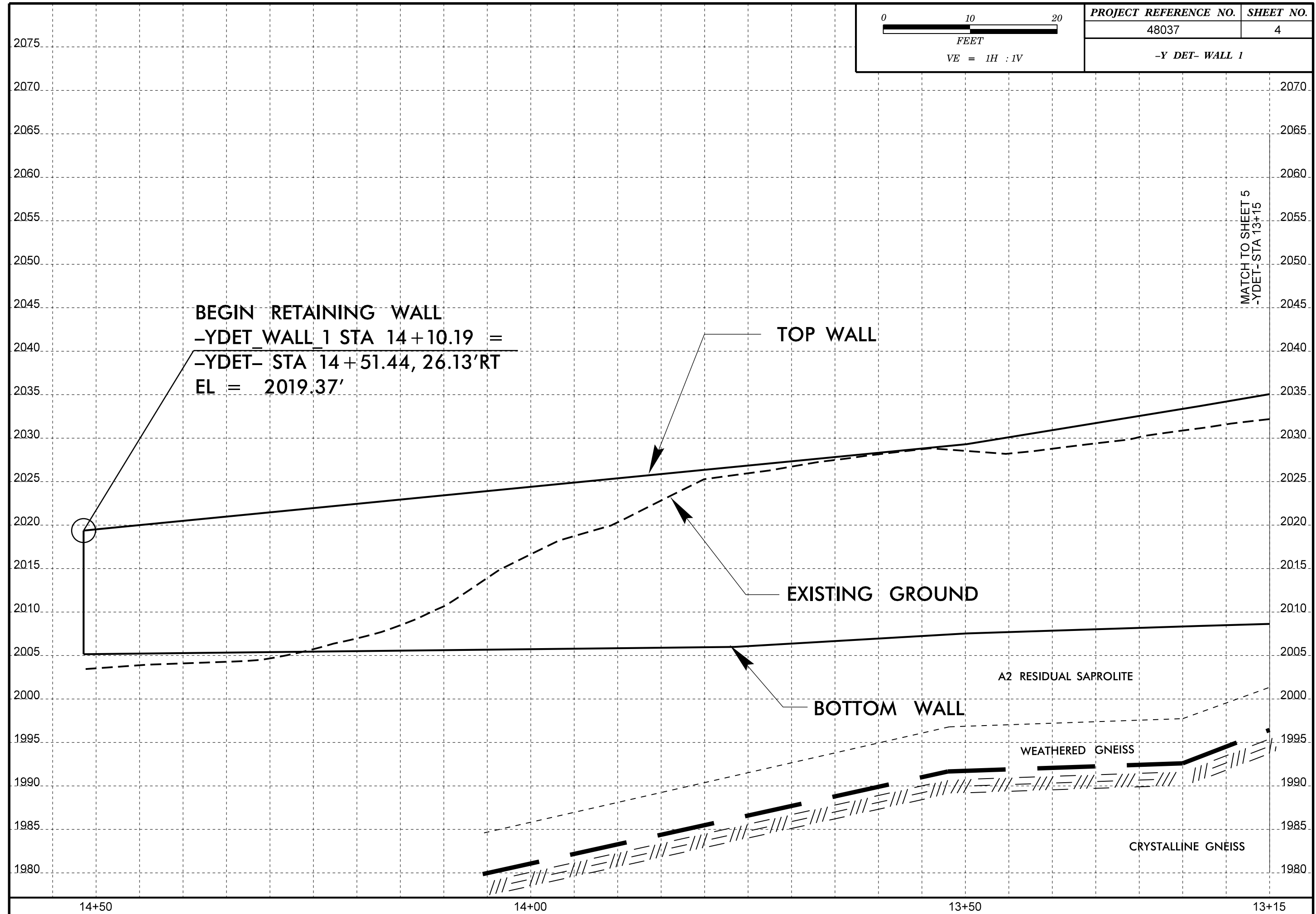

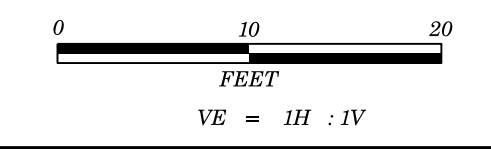

PROJECT REFERENCE NO.	SHEET NO.
48037	5
-Y DET- WALL 1	

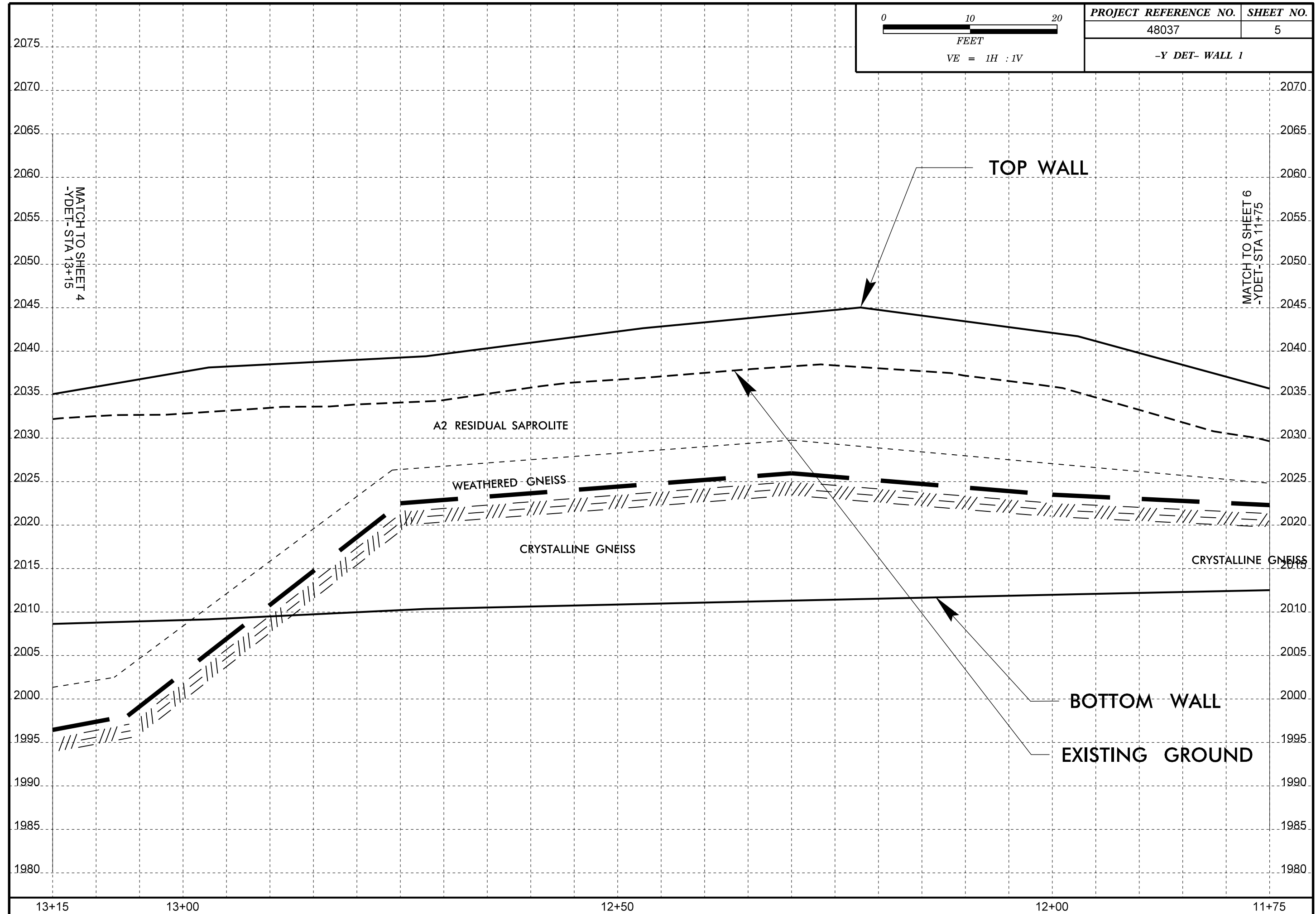

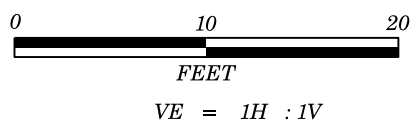

PROJECT REFERENCE NO.	SHEET NO.
48037	6
-Y_DET- WALL 1	

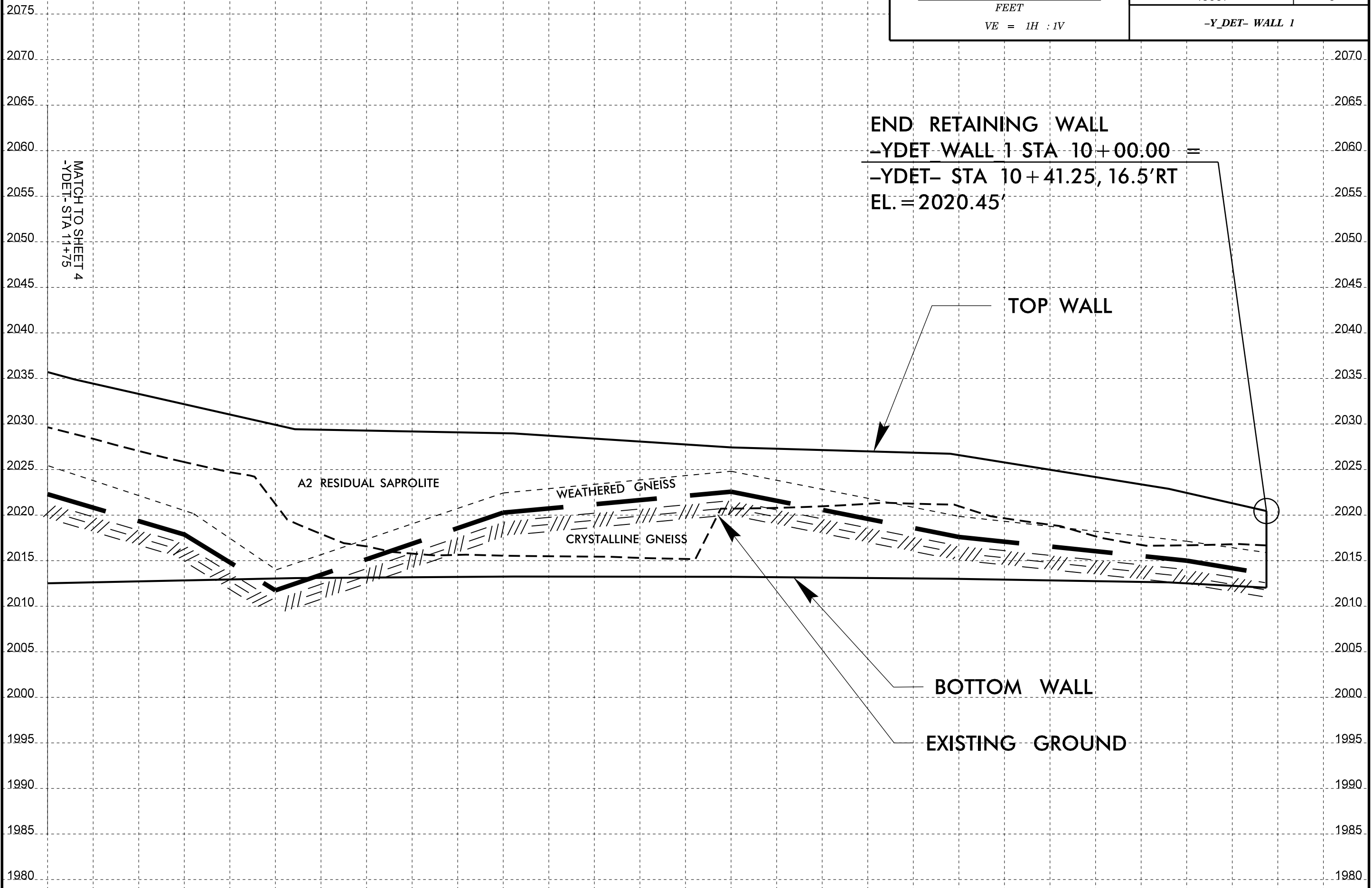

MATCH TO SHEET 4  
-YDET- STA 11+75

**END RETAINING WALL**  
 -YDET WALL 1 STA 10+00.00 =  
 -YDET- STA 10+41.25, 16.5'RT  
 EL. = 2020.45'

TOP WALL

BOTTOM WALL

EXISTING GROUND

11+75

11+50

11+00

10+50

6/23/16  
25-MAY-2017 14:30  
L:\MOT\PROJ\STRUCTURES\B5905\_GEO\_WALL1.YDET\B5905\_Rqj\_xp1.Y\_Combined\_A11.dgn  
\$\$\$USERNAME\$\$\$

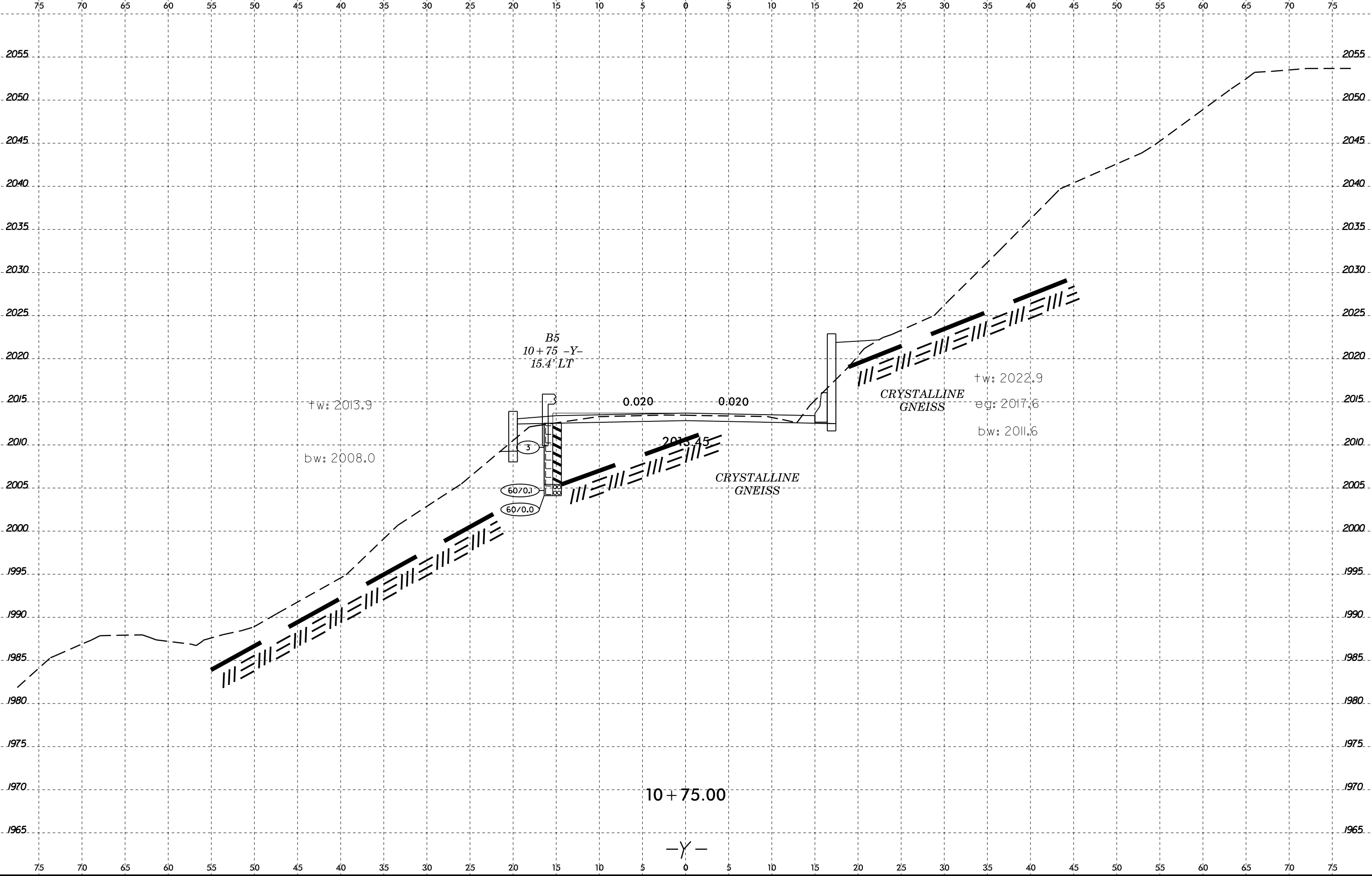

6/23/16  
25-MAY-2017 14:31  
C:\MOT\PROJ\STRUCTURES\B5905\_GEO\_WALL1.YDET\B5905\_Rqj\_xp1\_Y\_Combined\_A11.dgn  
\$\$\$USERNAME\$\$\$

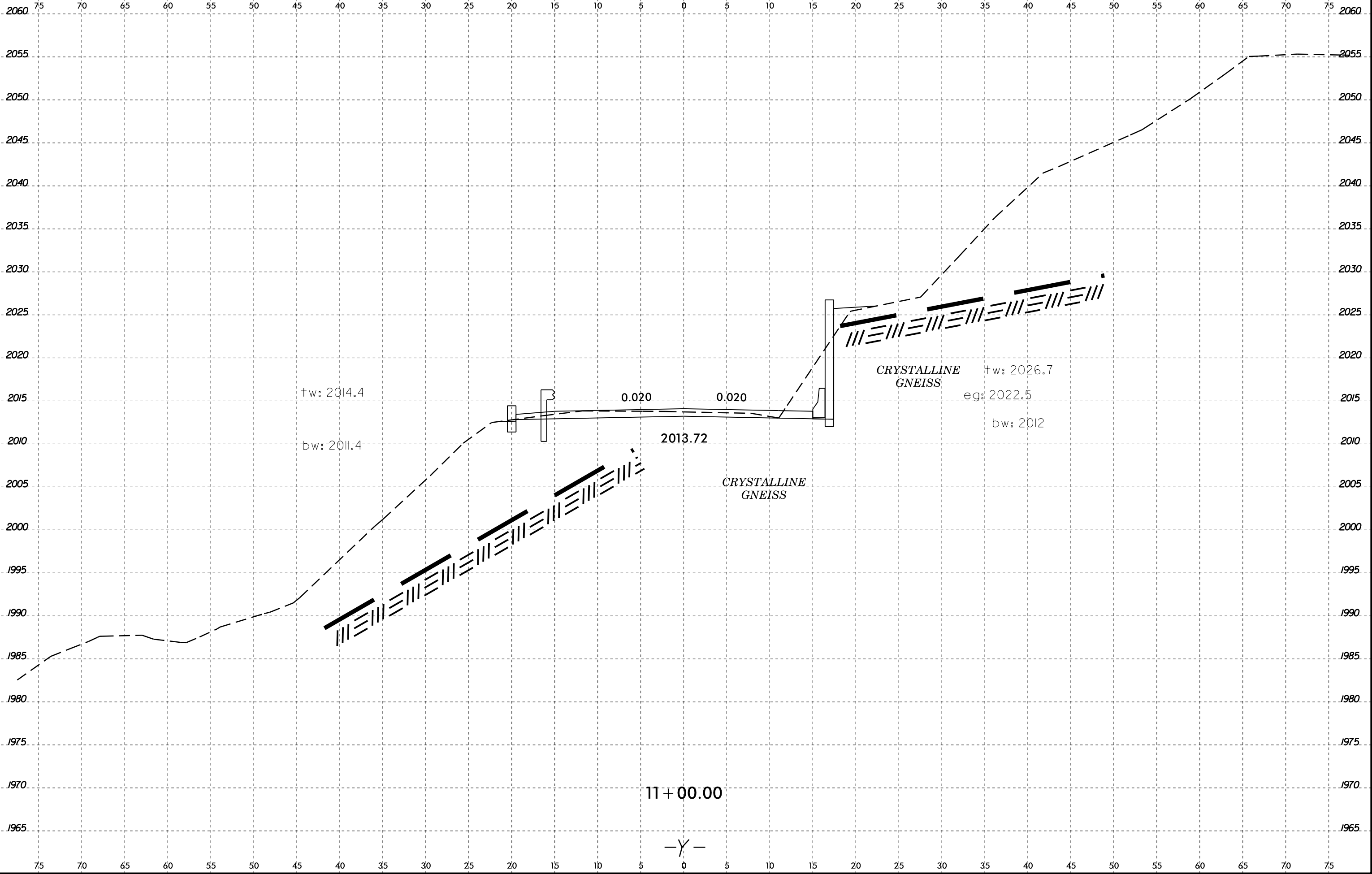



6/23/16  
25-MAY-2017 14:32  
L:\Mort\PROJ\STRUCTURES\B5905\_GEO\_WALL1.YDET\B5905\_Rqj\_xp1.Y\_Combined\_A11.dgn  
\$\$\$USERNAME\$\$\$

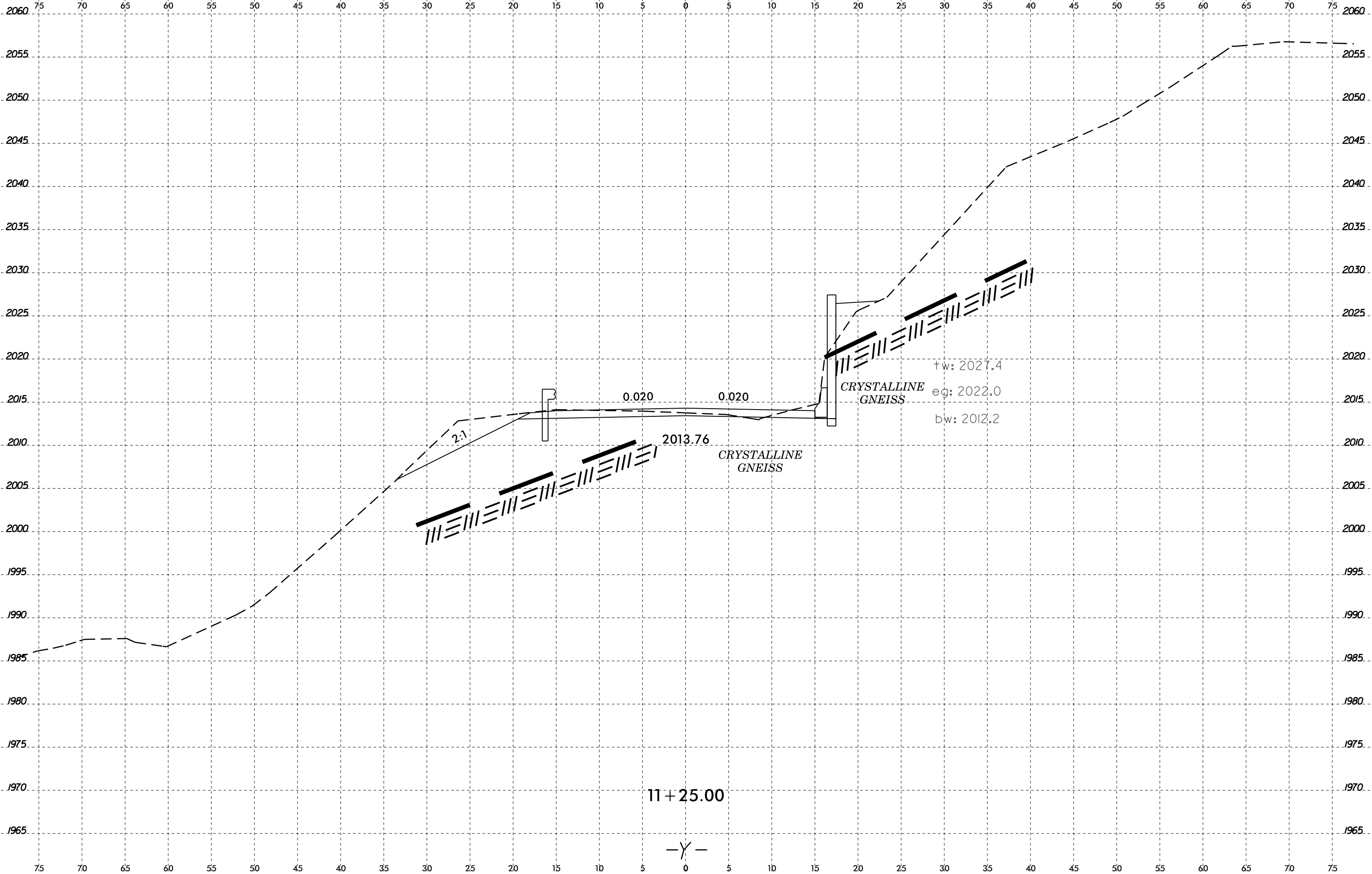

6/23/16  
25-MAY-2017 14:33  
C:\MOT\PROJ\STRUCTURES\B5905\_GEO\_WALL1.YDET\B5905\_Rqj\_xp1.Y\_Combined\_A11.dgn  
\$\$\$\$\$USERNAME\$\$\$\$\$

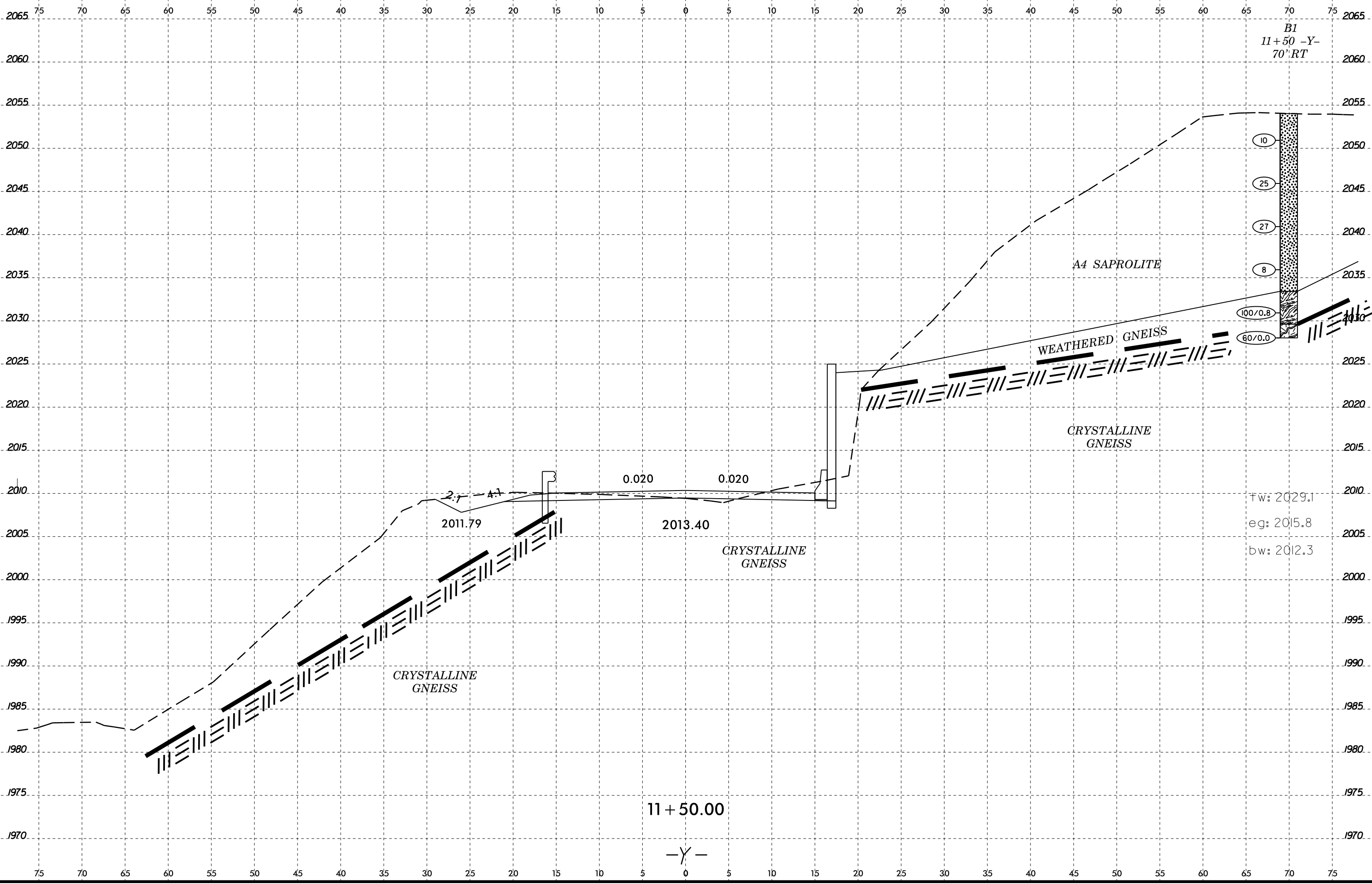

6/23/16  
25-MAY-2017 14:36  
L:\MOT\PROJ\STRUCTURES\B5905\_GEO\_WALL1.YDET\B5905\_Rqj\_xp1.Y\_Combined\_A11.dgn  
\$\$\$\$\$USERNAME\$\$\$\$\$

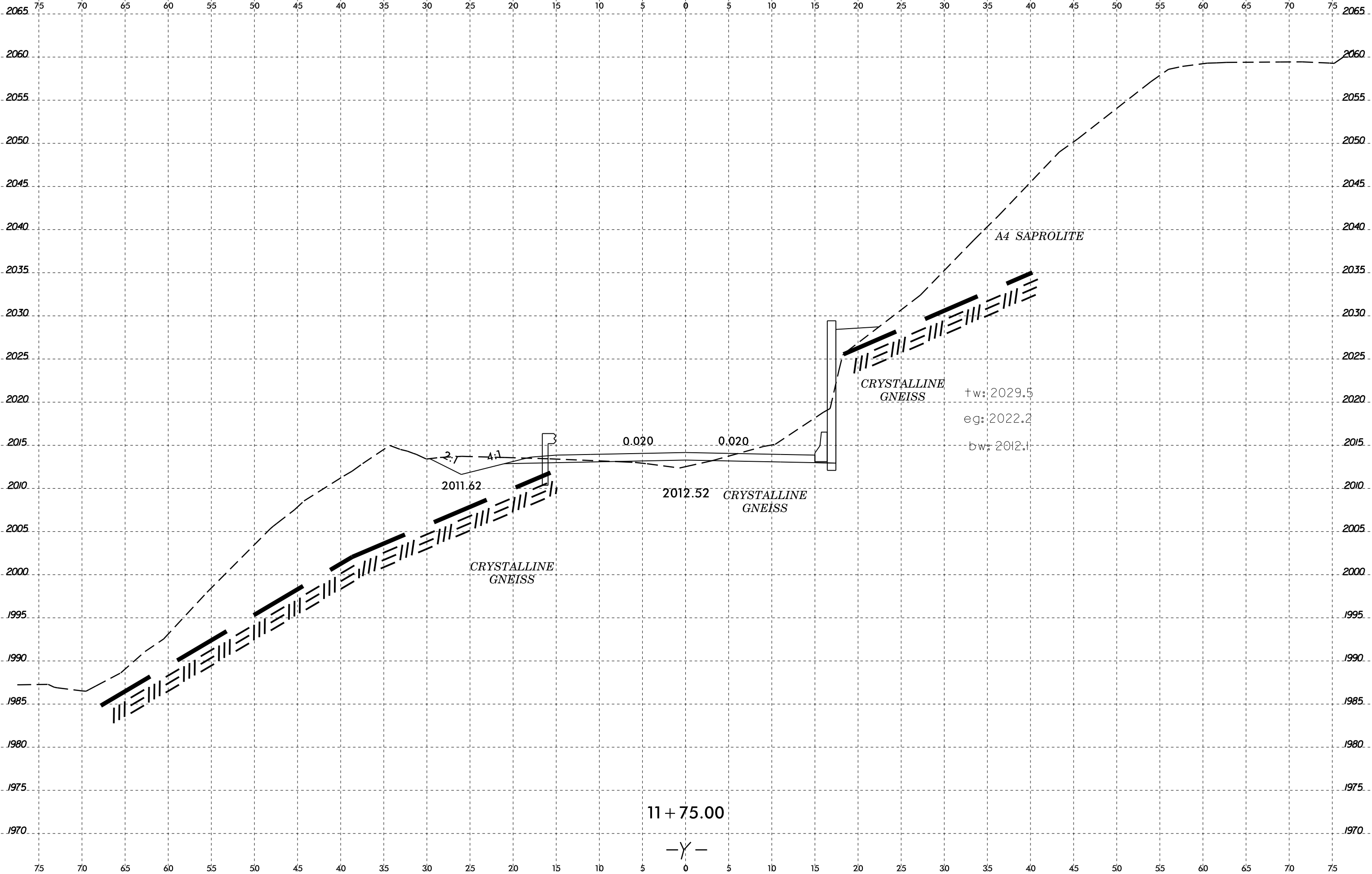

6/23/16  
25-MAY-2017 14:37  
L:\MOT\PROJ\STRUCTURES\B5905\_GEO\_WALL1.YDET\B5905\_Rqj\_xp1.Y\_Combined\_A112.dgn  
\$\$\$USERNAME\$\$\$

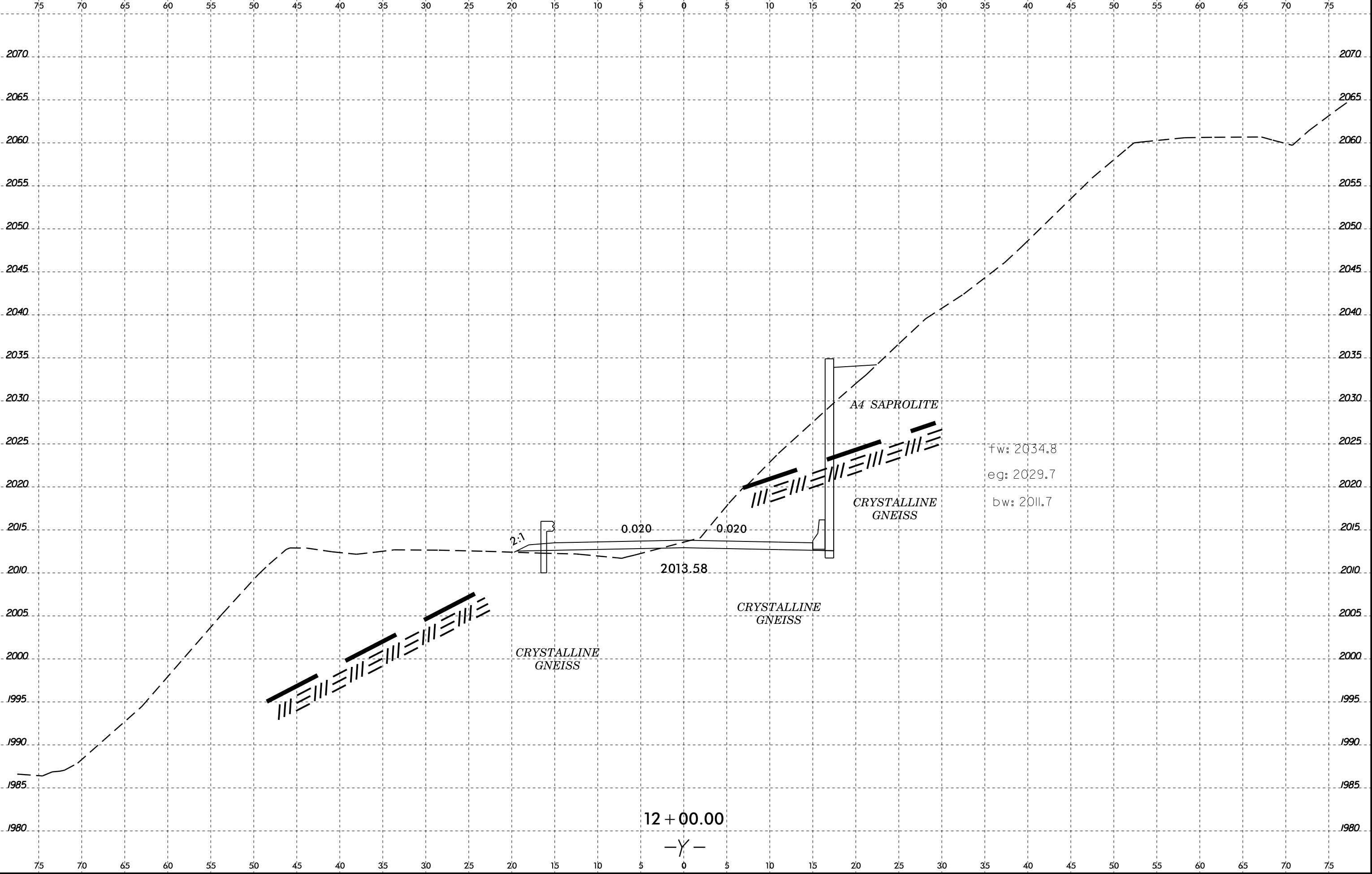

6/23/16  
25-MAY-2017 14:38  
L:\MOT\PROJ\STRUCTURES\B5905\_GEO\_WALL1.YDET\B5905\_Rqj\_xp1.Y\_Combined\_A14.dgn  
\$\$\$\$\$USERNAME\$\$\$\$\$

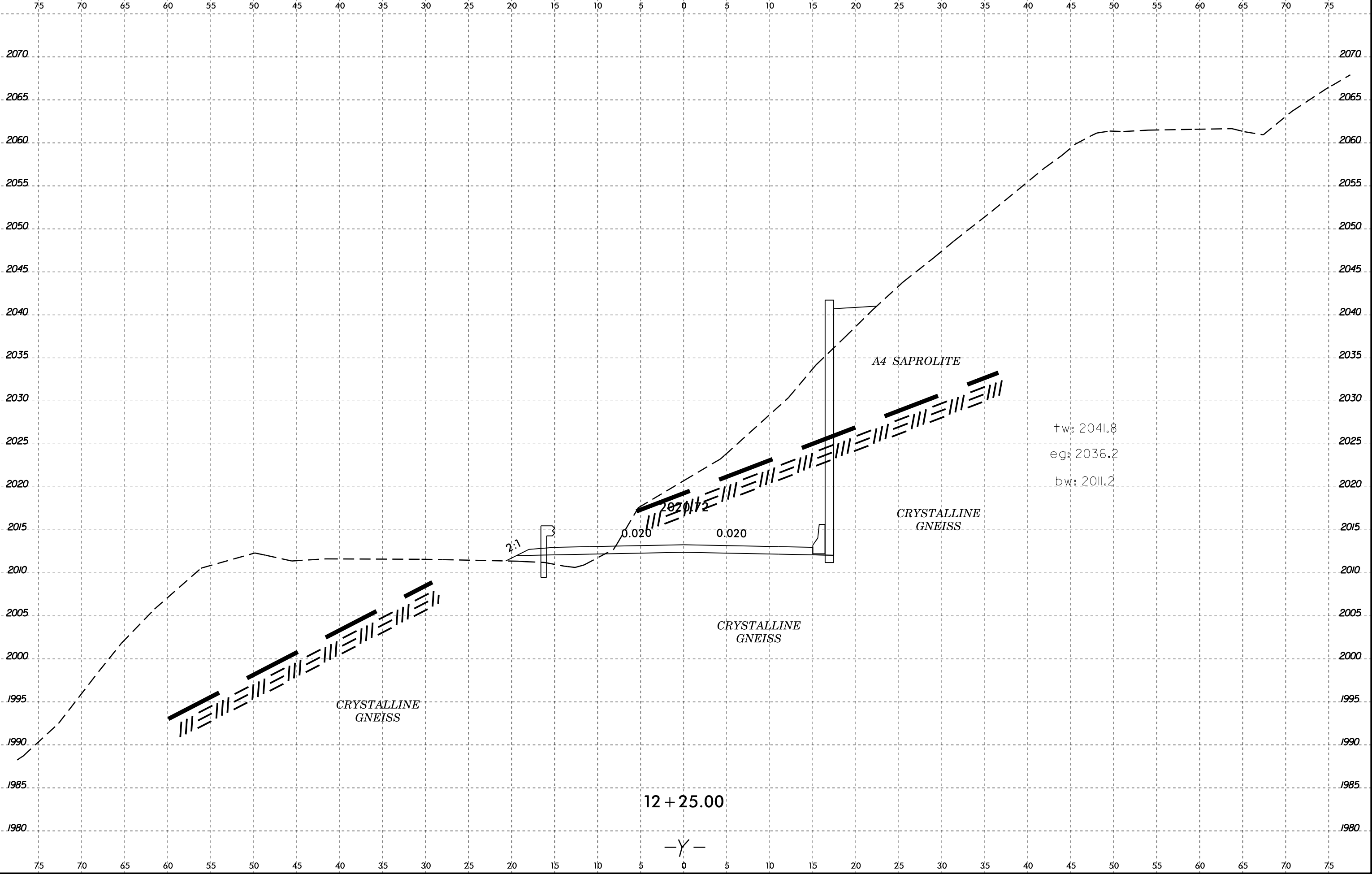

12 + 25.00

-Y-

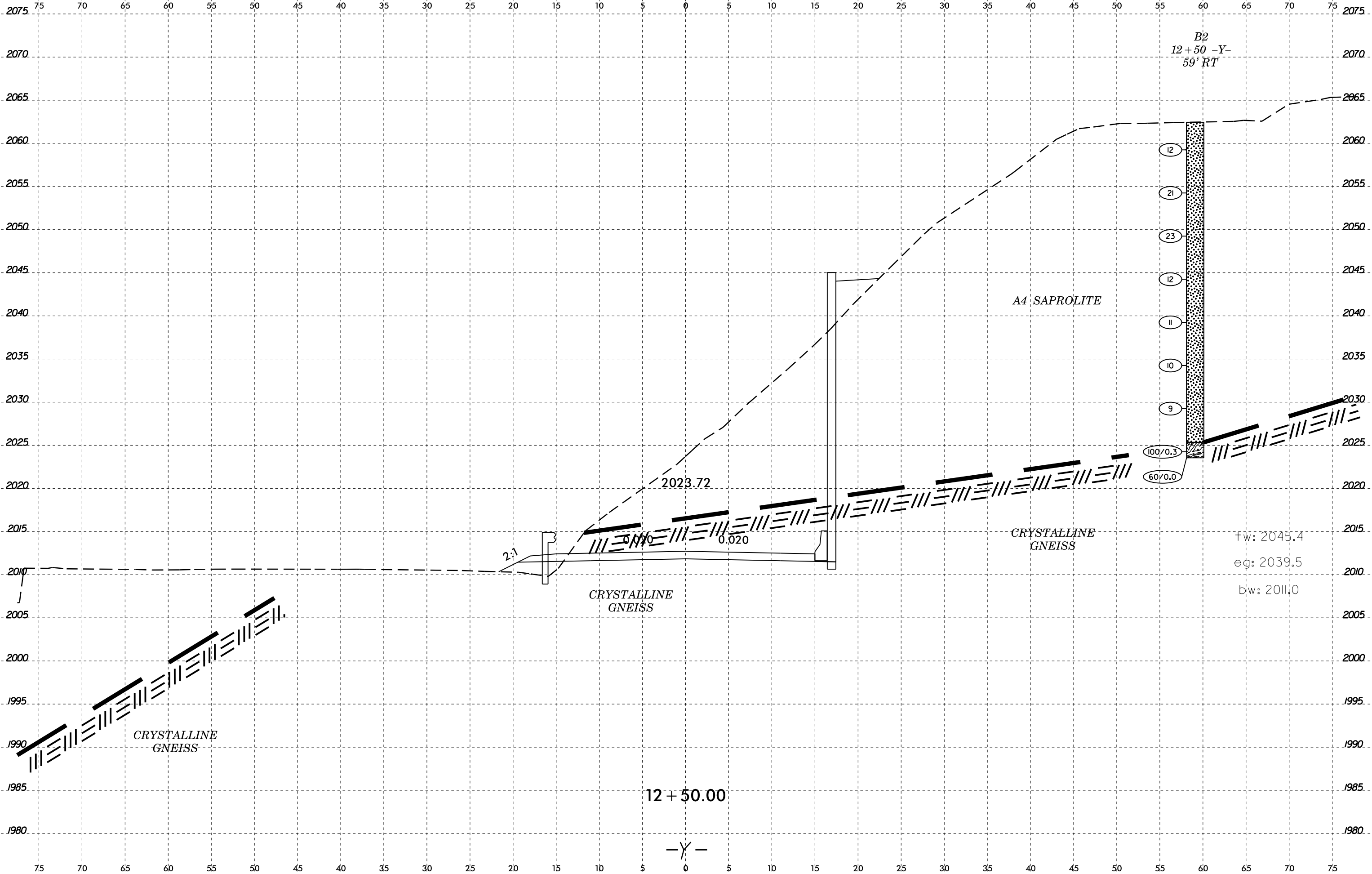
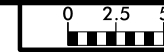

25-MAY-2017 14:39  
L:\MOT\PROJ\STRUCTURES\B5905\_GEO\_WALL1.YDET\B5905\_Rqj\_xp1.Y\_Combined\_A14.dgn  
\$\$\$\$\$USERNAME\$\$\$\$\$

fw: 2045.4  
eg: 2039.5  
bw: 2011.0

12 + 50.00

-Y-

6/23/16  
25-MAY-2017 14:40  
L:\Mort\Projects\STRUCTURES\B5905\_GEO\_WALL1.YDET\B5905\_Rqj\_xp1.Y\_Combined\_A11.dgn  
\$\$\$\$\$USERNAME\$\$\$\$\$

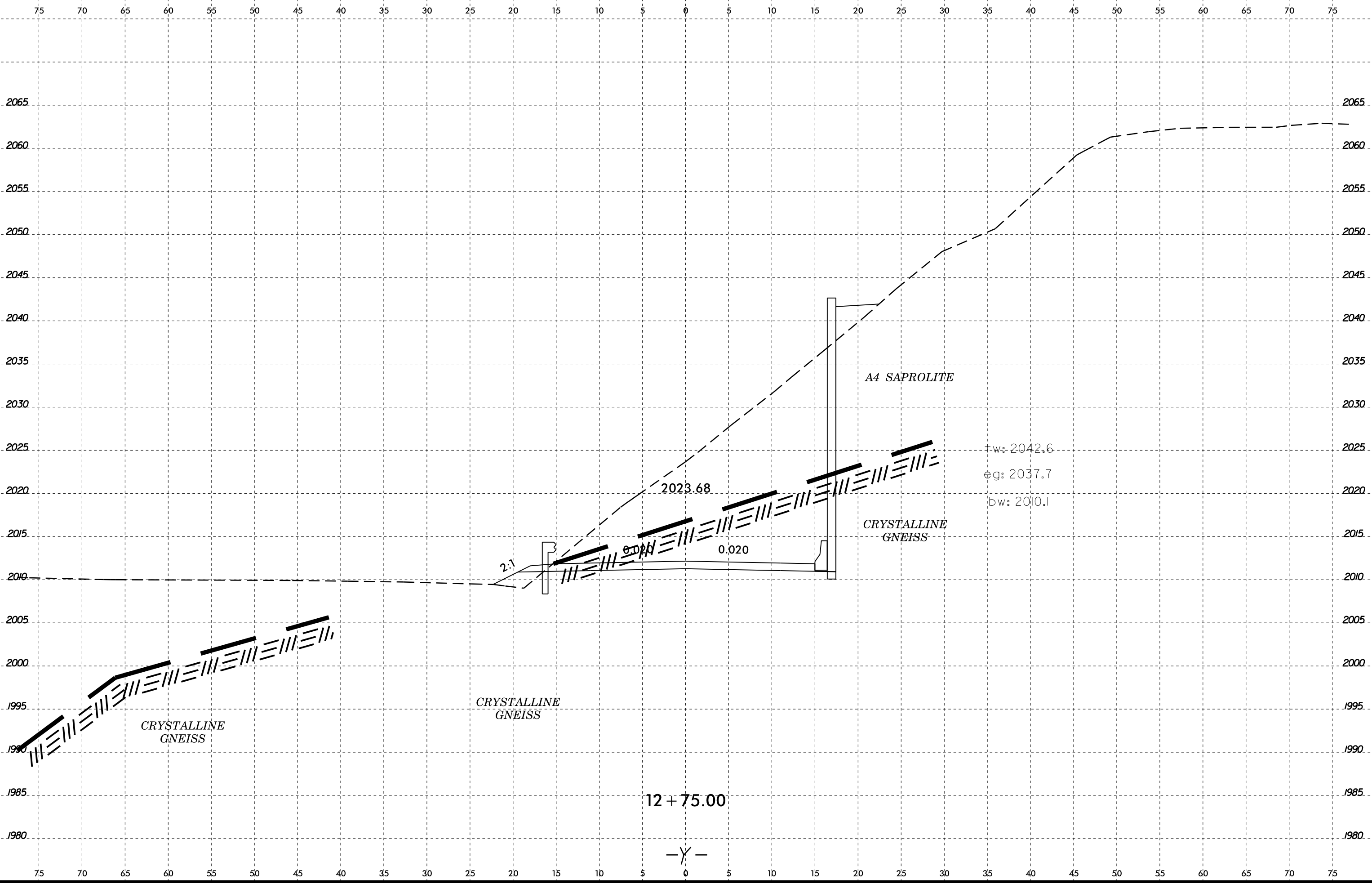

6/23/16  
25-MAY-2017 14:42  
L:\MOT\PROJ\STRUCTURES\B5905\_GEO\_WALL1-YDET\B5905\_Rqj\_xp1\_Y\_Combined\_A14.dgn  
\$\$\$USERNAME\$\$\$

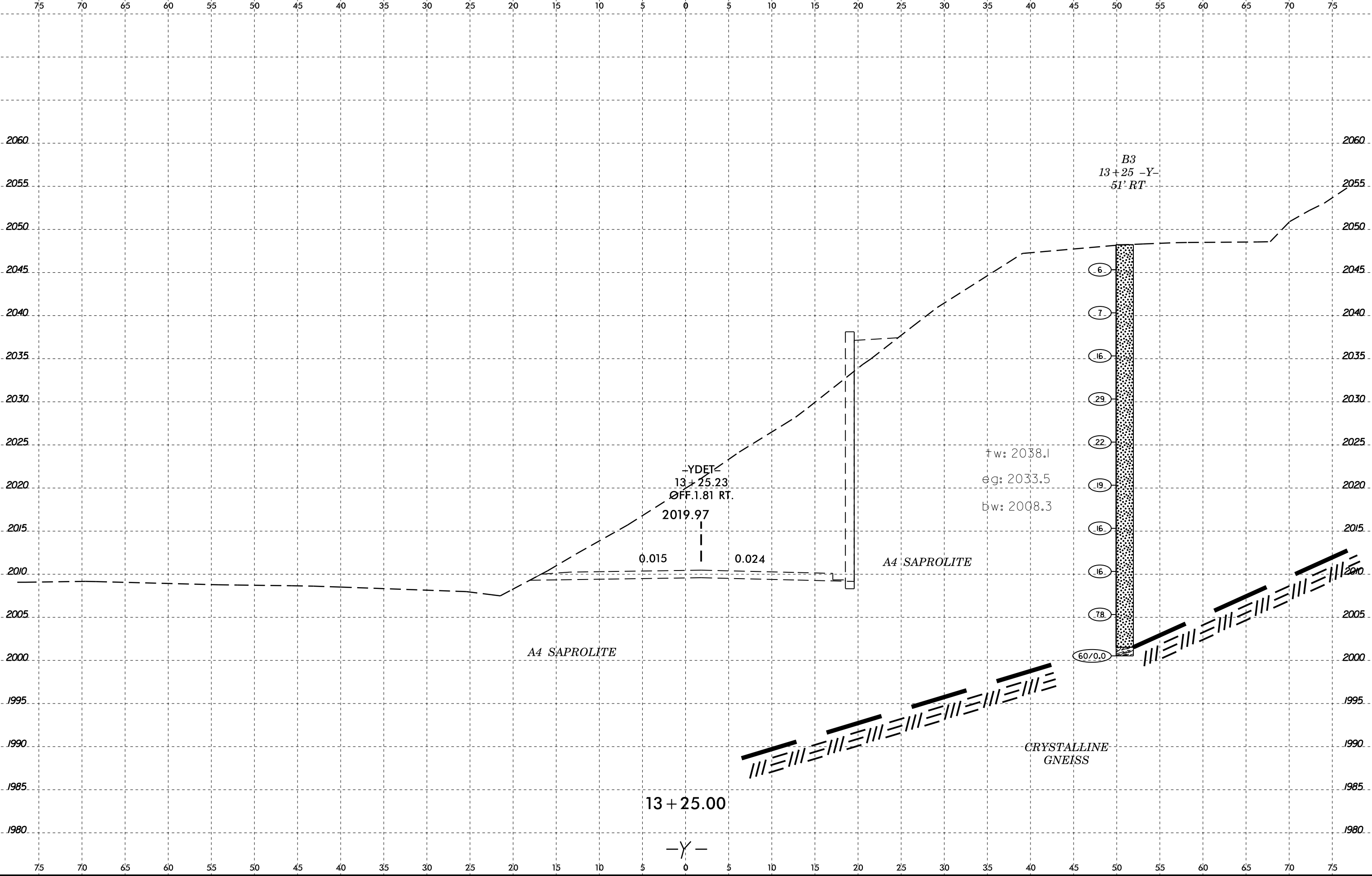



# GEOTECHNICAL BORING REPORT

## BORE LOG

WBS 48037.1.1		TIP B-5905		COUNTY JACKSON		GEOLOGIST Elliott, D. C.										
SITE DESCRIPTION N/A							GROUND WTR (ft)									
BORING NO. B-1		STATION 11+50		OFFSET 70 ft RT		ALIGNMENT Y										
COLLAR ELEV. 2,059.1 ft		TOTAL DEPTH 26.0 ft		NORTHING 617,053		EASTING 734,338										
DRILL RIG/HAMMER EFF./DATE AFO6744 CME - 45C 81% 01/29/2016			DRILL METHOD H.S. Augers		HAMMER TYPE Automatic											
DRILLER Cheek, D. O.		START DATE 02/15/17		COMP. DATE 02/15/17		SURFACE WATER DEPTH N/A										
ELEV (ft)	DRIVE ELEV (ft)	DEPTH (ft)	BLOW COUNT			BLOWS PER FOOT					SAMP. NO.	LOG MOI	SOIL AND ROCK DESCRIPTION	DEPTH (ft)		
			0.5ft	0.5ft	0.5ft	0	25	50	75	100						
2060														2,059.1	GROUND SURFACE	0.0
2055	2,056.0	3.1	4	5	5											
2050	2,051.0	8.1	13	13	12											
2045	2,046.0	13.1	6	14	13											
2040	2,041.0	18.1	3	4	4											
2035	2,036.0	23.1	4	8	92/0.3											
	2,033.1	26.0			60/0.0											

WBS 48037.1.1		TIP B-5905		COUNTY JACKSON		GEOLOGIST Elliott, D. C.										
SITE DESCRIPTION N/A							GROUND WTR (ft)									
BORING NO. B-2		STATION 12+50		OFFSET 59 ft RT		ALIGNMENT Y										
COLLAR ELEV. 2,062.5 ft		TOTAL DEPTH 38.9 ft		NORTHING 617,002		EASTING 734,275										
DRILL RIG/HAMMER EFF./DATE AFO6744 CME - 45C 81% 01/29/2016			DRILL METHOD H.S. Augers		HAMMER TYPE Automatic											
DRILLER Cheek, D. O.		START DATE 02/15/17		COMP. DATE 02/15/17		SURFACE WATER DEPTH N/A										
ELEV (ft)	DRIVE ELEV (ft)	DEPTH (ft)	BLOW COUNT			BLOWS PER FOOT					SAMP. NO.	LOG MOI	SOIL AND ROCK DESCRIPTION	DEPTH (ft)		
			0.5ft	0.5ft	0.5ft	0	25	50	75	100						
2065														2,062.5	GROUND SURFACE	0.0
2060	2,059.3	3.2	3	5	7											
2055	2,054.3	8.2	9	10	11											
2050	2,049.3	13.2	11	13	10											
2045	2,044.3	18.2	6	5	7											
2040	2,039.3	23.2	5	5	6											
2035	2,034.3	28.2	4	5	5											
2030	2,029.3	33.2	3	5	4											
2025	2,024.3	38.2														
	2,023.6	38.9	100/0.3													
			100/0.0													

NCDOT BORE DOUBLE B5905\_GEO\_RDWY\_BORELOGS\_2.GPJ NC\_DOT\_GDT 5/25/17

# GEOTECHNICAL BORING REPORT

## BORE LOG

WBS 48037.1.1		TIP B-5905		COUNTY JACKSON		GEOLOGIST Elliott, D. C.										
SITE DESCRIPTION N/A							GROUND WTR (ft)									
BORING NO. B-3		STATION 13+25		OFFSET 51 ft RT		ALIGNMENT Y										
COLLAR ELEV. 2,048.3 ft		TOTAL DEPTH 47.7 ft		NORTHING 616,955		EASTING 734,212										
DRILL RIG/HAMMER EFF./DATE AFO6744 CME - 45C 81% 01/29/2016				DRILL METHOD H.S. Augers		HAMMER TYPE Automatic										
DRILLER Cheek, D. O.		START DATE 02/16/17		COMP. DATE 02/16/17		SURFACE WATER DEPTH N/A										
ELEV (ft)	DRIVE ELEV (ft)	DEPTH (ft)	BLOW COUNT			BLOWS PER FOOT					SAMP. NO.	LOG	SOIL AND ROCK DESCRIPTION			
			0.5ft	0.5ft	0.5ft	0	25	50	75	100			ELEV. (ft)	DEPTH (ft)		
2050														2,048.3	0.0	GROUND SURFACE
2045	2,045.4	2.9	2	3	3											<b>SAPROLITE</b> Red, brown, gray, slightly micaceous, silty sand with a few crystalline rock layers
2040	2,040.4	7.9	1	4	3											
2035	2,035.4	12.9	5	8	8											
2030	2,030.4	17.9	14	10	19											
2025	2,025.4	22.9	4	9	13											
2020	2,020.4	27.9	7	10	9											
2015	2,015.4	32.9	6	7	9											
2010	2,010.4	37.9	5	9	7											
2005	2,005.4	42.9	6	21	57											
	2,000.6	47.7												2,001.6	46.7	<b>WEATHERED ROCK</b> Red, brown, gray, slightly micaceous, silty weathered rock
														2,000.6	47.7	<b>CRYSTALLINE ROCK</b> crystalline gneiss Boring Terminated with Standard Penetration Test Refusal at Elevation 2,000.6 ft ON CRYSTALLINE ROCK

NCDOT BORE DOUBLE B5905\_GEO\_RDWY\_BORELOGS\_2.GPJ\_NC\_DOT.GDT 5/25/17



**NORTH CAROLINA DEPARTMENT OF TRANSPORTATION  
DIVISION OF HIGHWAYS  
GEOTECHNICAL ENGINEERING UNIT**

# SUBSURFACE INVESTIGATION

**SOIL AND ROCK LEGEND, TERMS, SYMBOLS, AND ABBREVIATIONS**

SOIL DESCRIPTION										GRADATION										ROCK DESCRIPTION										TERMS AND DEFINITIONS																																																																		
<p>SOIL IS CONSIDERED UNCONSOLIDATED, SEMI-CONSOLIDATED, OR WEATHERED EARTH MATERIALS THAT CAN BE PENETRATED WITH A CONTINUOUS FLIGHT POWER AUGER AND YIELD LESS THAN 100 BLOWS PER FOOT ACCORDING TO THE STANDARD PENETRATION TEST (ASTM T 206, ASTM D1586). SOIL CLASSIFICATION IS BASED ON THE AASHTO SYSTEM. BASIC DESCRIPTIONS GENERALLY INCLUDE THE FOLLOWING: CONSISTENCY, COLOR, TEXTURE, MOISTURE, AASHTO CLASSIFICATION, AND OTHER PERTINENT FACTORS SUCH AS MINERALOGICAL COMPOSITION, ANGULARITY, STRUCTURE, PLASTICITY, ETC. FOR EXAMPLE, <i>VERY STIFF, GRAY, SILTY CLAY, MOIST WITH INTERBEDDED FINE SAND LAYERS, HIGHLY PLASTIC, A-7-6</i></p>										<p><b>WELL GRADED</b> - INDICATES A GOOD REPRESENTATION OF PARTICLE SIZES FROM FINE TO COARSE.  <b>UNIFORMLY GRADED</b> - INDICATES THAT SOIL PARTICLES ARE ALL APPROXIMATELY THE SAME SIZE.  <b>GAP-GRADED</b> - INDICATES A MIXTURE OF UNIFORM PARTICLE SIZES OF TWO OR MORE SIZES.</p>										<p>HARD ROCK IS NON-COASTAL PLAIN MATERIAL THAT WOULD YIELD SPT REFUSAL IF TESTED, AN INFERRED ROCK LINE INDICATES THE LEVEL AT WHICH NON-COASTAL PLAIN MATERIAL WOULD YIELD SPT REFUSAL. SPT REFUSAL IS PENETRATION BY A SPLIT SPOON SAMPLER EQUAL TO OR LESS THAN 0.1 FOOT PER 60 BLOWS IN NON-COASTAL PLAIN MATERIAL. THE TRANSITION BETWEEN SOIL AND ROCK IS OFTEN REPRESENTED BY A ZONE OF WEATHERED ROCK. ROCK MATERIALS ARE TYPICALLY DIVIDED AS FOLLOWS:</p>										<p><b>ALLUVIUM (ALLUV.)</b> - SOILS THAT HAVE BEEN TRANSPORTED BY WATER.  <b>AQUIFER</b> - A WATER BEARING FORMATION OR STRATA.  <b>ARENACEOUS</b> - APPLIED TO ROCKS THAT HAVE BEEN DERIVED FROM SAND OR THAT CONTAIN SAND.  <b>ARGILLACEOUS</b> - APPLIED TO ALL ROCKS OR SUBSTANCES COMPOSED OF CLAY MINERALS, OR HAVING A NOTABLE PROPORTION OF CLAY IN THEIR COMPOSITION, SUCH AS SHALE, SLATE, ETC.  <b>ARTESIAN</b> - GROUND WATER THAT IS UNDER SUFFICIENT PRESSURE TO RISE ABOVE THE LEVEL AT WHICH IT IS ENCOUNTERED, BUT WHICH DOES NOT NECESSARILY RISE TO OR ABOVE THE GROUND SURFACE.  <b>CALCAREOUS (CALC.)</b> - SOILS THAT CONTAIN APPRECIABLE AMOUNTS OF CALCIUM CARBONATE.  <b>COLLUVIUM</b> - ROCK FRAGMENTS MIXED WITH SOIL DEPOSITED BY GRAVITY ON SLOPE OR AT BOTTOM OF SLOPE.  <b>CORE RECOVERY (REC.)</b> - TOTAL LENGTH OF ALL MATERIAL RECOVERED IN THE CORE BARREL DIVIDED BY TOTAL LENGTH OF CORE RUN AND EXPRESSED AS A PERCENTAGE.  <b>DIKE</b> - A TABULAR BODY OF IGNEOUS ROCK THAT CUTS ACROSS THE STRUCTURE OF ADJACENT ROCKS OR CUTS MASSIVE ROCK.  <b>DIP</b> - THE ANGLE AT WHICH A STRATUM OR ANY PLANAR FEATURE IS INCLINED FROM THE HORIZONTAL.  <b>DIP DIRECTION (DIP AZIMUTH)</b> - THE DIRECTION OR BEARING OF THE HORIZONTAL TRACE OF THE LINE OF DIP, MEASURED CLOCKWISE FROM NORTH.  <b>FAULT</b> - A FRACTURE OR FRACTURE ZONE ALONG WHICH THERE HAS BEEN DISPLACEMENT OF THE SIDES RELATIVE TO ONE ANOTHER PARALLEL TO THE FRACTURE.  <b>FISSILE</b> - A PROPERTY OF SPLITTING ALONG CLOSELY SPACED PARALLEL PLANES.  <b>FLOAT</b> - ROCK FRAGMENTS ON SURFACE NEAR THEIR ORIGINAL POSITION AND DISLOGGED FROM PARENT MATERIAL.  <b>FLOOD PLAIN (FP)</b> - LAND BORDERING A STREAM, BUILT OF SEDIMENTS DEPOSITED BY THE STREAM.  <b>FORMATION (FM)</b> - A MAPPABLE GEOLOGIC UNIT THAT CAN BE RECOGNIZED AND TRACED IN THE FIELD.  <b>JOINT</b> - FRACTURE IN ROCK ALONG WHICH NO APPRECIABLE MOVEMENT HAS OCCURRED.  <b>LEDGE</b> - A SHELF-LIKE RIDGE OR PROJECTION OF ROCK WHOSE THICKNESS IS SMALL COMPARED TO ITS LATERAL EXTENT.  <b>LENS</b> - A BODY OF SOIL OR ROCK THAT THINS OUT IN ONE OR MORE DIRECTIONS.  <b>MOTTLED (MOT.)</b> - IRREGULARLY MARKED WITH SPOTS OF DIFFERENT COLORS. MOTTLING IN SOILS USUALLY INDICATES POOR AERATION AND LACK OF GOOD DRAINAGE.  <b>PERCHED WATER</b> - WATER MAINTAINED ABOVE THE NORMAL GROUND WATER LEVEL BY THE PRESENCE OF AN INTERVENING IMPERVIOUS STRATUM.  <b>RESIDUAL (RES.) SOIL</b> - SOIL FORMED IN PLACE BY THE WEATHERING OF ROCK.  <b>ROCK QUALITY DESIGNATION (RQD)</b> - A MEASURE OF ROCK QUALITY DESCRIBED BY TOTAL LENGTH OF ROCK SEGMENTS EQUAL TO OR GREATER THAN 4 INCHES DIVIDED BY THE TOTAL LENGTH OF CORE RUN AND EXPRESSED AS A PERCENTAGE.  <b>SAPROLITE (SAP.)</b> - RESIDUAL SOIL THAT RETAINS THE RELIC STRUCTURE OR FABRIC OF THE PARENT ROCK.  <b>SILL</b> - AN INTRUSIVE BODY OF IGNEOUS ROCK OF APPROXIMATELY UNIFORM THICKNESS AND RELATIVELY THIN COMPARED WITH ITS LATERAL EXTENT, THAT HAS BEEN EMPLACED PARALLEL TO THE BEDDING OR SCHISTOSITY OF THE INTRUDED ROCKS.  <b>SLICKENSIDE</b> - POLISHED AND STRIATED SURFACE THAT RESULTS FROM FRICTION ALONG A FAULT OR SLIP PLANE.  <b>STANDARD PENETRATION TEST (PENETRATION RESISTANCE) (SPT)</b> - NUMBER OF BLOWS (N OR BPF) OF A 140 LB. HAMMER FALLING 30 INCHES REQUIRED TO PRODUCE A PENETRATION OF 1 FOOT INTO SOIL WITH A 2 INCH OUTSIDE DIAMETER SPLIT SPOON SAMPLER. SPT REFUSAL IS PENETRATION EQUAL TO OR LESS THAN 0.1 FOOT PER 60 BLOWS.  <b>STRATA CORE RECOVERY (SREC.)</b> - TOTAL LENGTH OF STRATA MATERIAL RECOVERED DIVIDED BY TOTAL LENGTH OF STRATUM AND EXPRESSED AS A PERCENTAGE.  <b>STRATA ROCK QUALITY DESIGNATION (SROD)</b> - A MEASURE OF ROCK QUALITY DESCRIBED BY TOTAL LENGTH OF ROCK SEGMENTS WITHIN A STRATUM EQUAL TO OR GREATER THAN 4 INCHES DIVIDED BY THE TOTAL LENGTH OF STRATA AND EXPRESSED AS A PERCENTAGE.  <b>TOPSOIL (TS.)</b> - SURFACE SOILS USUALLY CONTAINING ORGANIC MATTER.</p>																																																																		
<b>SOIL LEGEND AND AASHTO CLASSIFICATION</b>										<b>ANGULARITY OF GRAINS</b>										<b>WEATHERED ROCK (WR)</b>										<b>NON-COASTAL PLAIN MATERIAL THAT WOULD YIELD SPT N VALUES &gt; 100 BLOWS PER FOOT IF TESTED.</b>																																																																		
<p><b>GENERAL CLASS.</b></p> <table border="1" style="width: 100%; border-collapse: collapse;"> <tr> <th colspan="5">GRANULAR MATERIALS (≤ 35% PASSING #200)</th> <th colspan="5">SILT-CLAY MATERIALS (&gt; 35% PASSING #200)</th> <th colspan="5">ORGANIC MATERIALS</th> </tr> <tr> <th>GROUP CLASS.</th> <th>A-1</th> <th>A-1-a</th> <th>A-1-b</th> <th>A-3</th> <th>A-2-4</th> <th>A-2-5</th> <th>A-2-6</th> <th>A-2-7</th> <th>A-4</th> <th>A-5</th> <th>A-6</th> <th>A-7</th> <th>A-1, A-2</th> <th>A-3</th> <th>A-4, A-5</th> <th>A-6, A-7</th> </tr> <tr> <th>SYMBOL</th> <td></td> <td></td> <td></td> <td></td> <td></td> <td></td> <td></td> <td></td> <td></td> <td></td> <td></td> <td></td> <td></td> <td></td> <td></td> <td></td> </tr> </table>										GRANULAR MATERIALS (≤ 35% PASSING #200)					SILT-CLAY MATERIALS (> 35% PASSING #200)					ORGANIC MATERIALS					GROUP CLASS.	A-1	A-1-a	A-1-b	A-3	A-2-4	A-2-5	A-2-6	A-2-7	A-4	A-5	A-6	A-7	A-1, A-2	A-3	A-4, A-5	A-6, A-7	SYMBOL																	<p>THE ANGULARITY OR ROUNDNESS OF SOIL GRAINS IS DESIGNATED BY THE TERMS: <b>ANGULAR, SUBANGULAR, SUBROUNDED, OR ROUNDED.</b></p>										<p>CRYSTALLINE ROCK (CR) FINE TO COARSE GRAIN IGNEOUS AND METAMORPHIC ROCK THAT WOULD YIELD SPT REFUSAL IF TESTED. ROCK TYPE INCLUDES GRANITE, GNEISS, GABBRO, SCHIST, ETC.</p>										<p>NON-CRYSTALLINE ROCK (NCR) FINE TO COARSE GRAIN METAMORPHIC AND NON-COASTAL PLAIN SEDIMENTARY ROCK THAT WOULD YIELD SPT REFUSAL IF TESTED. ROCK TYPE INCLUDES PHYLLITE, SLATE, SANDSTONE, ETC.</p>																	
GRANULAR MATERIALS (≤ 35% PASSING #200)					SILT-CLAY MATERIALS (> 35% PASSING #200)					ORGANIC MATERIALS																																																																																						
GROUP CLASS.	A-1	A-1-a	A-1-b	A-3	A-2-4	A-2-5	A-2-6	A-2-7	A-4	A-5	A-6	A-7	A-1, A-2	A-3	A-4, A-5	A-6, A-7																																																																																
SYMBOL																																																																																																
<p><b>MINERALOGICAL COMPOSITION</b></p> <p>MINERAL NAMES SUCH AS QUARTZ, FELDSPAR, MICA, TALC, KAOLIN, ETC. ARE USED IN DESCRIPTIONS WHEN THEY ARE CONSIDERED OF SIGNIFICANCE.</p>										<p><b>COMPRESSION</b></p> <p>SLIGHTLY COMPRESSIBLE LL &lt; 31          MODERATELY COMPRESSIBLE LL = 31 - 50          HIGHLY COMPRESSIBLE LL &gt; 50</p>										<p>COASTAL PLAIN SEDIMENTARY ROCK (CPS) COASTAL PLAIN SEDIMENTS CEMENTED INTO ROCK, BUT MAY NOT YIELD SPT REFUSAL. ROCK TYPE INCLUDES LIMESTONE, SANDSTONE, CEMENTED SHELL BEDS, ETC.</p>										<p><b>WEATHERING</b></p> <p>FRESH ROCK FRESH, CRYSTALS BRIGHT, FEW JOINTS MAY SHOW SLIGHT STAINING. ROCK RINGS UNDER HAMMER IF CRYSTALLINE.</p> <p>VERY SLIGHT (V SLI.) ROCK GENERALLY FRESH, JOINTS STAINED, SOME JOINTS MAY SHOW THIN CLAY COATINGS IF OPEN. CRYSTALS ON A BROKEN SPECIMEN FACE SHINE BRIGHTLY. ROCK RINGS UNDER HAMMER BLOWS IF OF A CRYSTALLINE NATURE.</p> <p>SLIGHT (SLI.) ROCK GENERALLY FRESH, JOINTS STAINED AND DISCOLORATION EXTENDS INTO ROCK UP TO 1 INCH. OPEN JOINTS MAY CONTAIN CLAY. IN GRANITOID ROCKS SOME OCCASIONAL FELDSPAR CRYSTALS ARE DULL AND DISCOLORED. CRYSTALLINE ROCKS RING UNDER HAMMER BLOWS.</p> <p>MODERATE (MOD.) SIGNIFICANT PORTIONS OF ROCK SHOW DISCOLORATION AND WEATHERING EFFECTS. IN GRANITOID ROCKS, MOST FELDSPARS ARE DULL AND DISCOLORED, SOME SHOW CLAY. ROCK HAS DULL SOUND UNDER HAMMER BLOWS AND SHOWS SIGNIFICANT LOSS OF STRENGTH AS COMPARED WITH FRESH ROCK.</p> <p>MODERATELY SEVERE (MOD. SEV.) ALL ROCK EXCEPT QUARTZ DISCOLORED OR STAINED. IN GRANITOID ROCKS, ALL FELDSPARS DULL AND DISCOLORED AND A MAJORITY SHOW KAOLINIZATION. ROCK SHOWS SEVERE LOSS OF STRENGTH AND CAN BE EXCAVATED WITH A GEOLOGIST'S PICK. ROCK GIVES "CLUNK" SOUND WHEN STRUCK. <i>IF TESTED, WOULD YIELD SPT REFUSAL</i></p> <p>SEVERE (SEV.) ALL ROCK EXCEPT QUARTZ DISCOLORED OR STAINED. ROCK FABRIC CLEAR AND EVIDENT BUT REDUCED IN STRENGTH TO STRONG SOIL. IN GRANITOID ROCKS ALL FELDSPARS ARE KAOLINIZED TO SOME EXTENT. SOME FRAGMENTS OF STRONG ROCK USUALLY REMAIN. <i>IF TESTED, WOULD YIELD SPT N VALUES &gt; 100 BPF</i></p> <p>VERY SEVERE (V SEV.) ALL ROCK EXCEPT QUARTZ DISCOLORED OR STAINED. ROCK FABRIC ELEMENTS ARE DISCERNIBLE BUT MASS IS EFFECTIVELY REDUCED TO SOIL STATUS, WITH ONLY FRAGMENTS OF STRONG ROCK REMAINING. SAPROLITE IS AN EXAMPLE OF ROCK WEATHERED TO A DEGREE THAT ONLY MINOR VESTIGES OF ORIGINAL ROCK FABRIC REMAIN. <i>IF TESTED, WOULD YIELD SPT N VALUES &lt; 100 BPF</i></p> <p>COMPLETE ROCK REDUCED TO SOIL. ROCK FABRIC NOT DISCERNIBLE, OR DISCERNIBLE ONLY IN SMALL AND SCATTERED CONCENTRATIONS. QUARTZ MAY BE PRESENT AS DIKES OR STRINGERS. SAPROLITE IS ALSO AN EXAMPLE.</p>																																																																		
<p><b>PERCENTAGE OF MATERIAL</b></p> <table border="1" style="width: 100%; border-collapse: collapse;"> <tr> <th>ORGANIC MATERIAL</th> <th>GRANULAR SOILS</th> <th>SILT - CLAY SOILS</th> <th>OTHER MATERIAL</th> </tr> <tr> <td>TRACE OF ORGANIC MATTER</td> <td>2 - 3%</td> <td>3 - 5%</td> <td>TRACE 1 - 10%</td> </tr> <tr> <td>LITTLE ORGANIC MATTER</td> <td>3 - 5%</td> <td>5 - 12%</td> <td>LITTLE 10 - 20%</td> </tr> <tr> <td>MODERATELY ORGANIC</td> <td>5 - 10%</td> <td>12 - 20%</td> <td>SOME 20 - 35%</td> </tr> <tr> <td>HIGHLY ORGANIC</td> <td>&gt; 10%</td> <td>&gt; 20%</td> <td>HIGHLY 35% AND ABOVE</td> </tr> </table>										ORGANIC MATERIAL	GRANULAR SOILS	SILT - CLAY SOILS	OTHER MATERIAL	TRACE OF ORGANIC MATTER	2 - 3%	3 - 5%	TRACE 1 - 10%	LITTLE ORGANIC MATTER	3 - 5%	5 - 12%	LITTLE 10 - 20%	MODERATELY ORGANIC	5 - 10%	12 - 20%	SOME 20 - 35%	HIGHLY ORGANIC	> 10%	> 20%	HIGHLY 35% AND ABOVE	<p><b>GROUND WATER</b></p> <p> WATER LEVEL IN BORE HOLE IMMEDIATELY AFTER DRILLING</p> <p> STATIC WATER LEVEL AFTER 24 HOURS</p> <p> PERCHED WATER, SATURATED ZONE, OR WATER BEARING STRATA</p> <p> SPRING OR SEEP</p>										<p><b>WEATHERING</b></p> <p>FRESH ROCK FRESH, CRYSTALS BRIGHT, FEW JOINTS MAY SHOW SLIGHT STAINING. ROCK RINGS UNDER HAMMER IF CRYSTALLINE.</p> <p>VERY SLIGHT (V SLI.) ROCK GENERALLY FRESH, JOINTS STAINED, SOME JOINTS MAY SHOW THIN CLAY COATINGS IF OPEN. CRYSTALS ON A BROKEN SPECIMEN FACE SHINE BRIGHTLY. ROCK RINGS UNDER HAMMER BLOWS IF OF A CRYSTALLINE NATURE.</p> <p>SLIGHT (SLI.) ROCK GENERALLY FRESH, JOINTS STAINED AND DISCOLORATION EXTENDS INTO ROCK UP TO 1 INCH. OPEN JOINTS MAY CONTAIN CLAY. IN GRANITOID ROCKS SOME OCCASIONAL FELDSPAR CRYSTALS ARE DULL AND DISCOLORED. CRYSTALLINE ROCKS RING UNDER HAMMER BLOWS.</p> <p>MODERATE (MOD.) SIGNIFICANT PORTIONS OF ROCK SHOW DISCOLORATION AND WEATHERING EFFECTS. IN GRANITOID ROCKS, MOST FELDSPARS ARE DULL AND DISCOLORED, SOME SHOW CLAY. ROCK HAS DULL SOUND UNDER HAMMER BLOWS AND SHOWS SIGNIFICANT LOSS OF STRENGTH AS COMPARED WITH FRESH ROCK.</p> <p>MODERATELY SEVERE (MOD. SEV.) ALL ROCK EXCEPT QUARTZ DISCOLORED OR STAINED. IN GRANITOID ROCKS, ALL FELDSPARS DULL AND DISCOLORED AND A MAJORITY SHOW KAOLINIZATION. ROCK SHOWS SEVERE LOSS OF STRENGTH AND CAN BE EXCAVATED WITH A GEOLOGIST'S PICK. ROCK GIVES "CLUNK" SOUND WHEN STRUCK. <i>IF TESTED, WOULD YIELD SPT REFUSAL</i></p> <p>SEVERE (SEV.) ALL ROCK EXCEPT QUARTZ DISCOLORED OR STAINED. ROCK FABRIC CLEAR AND EVIDENT BUT REDUCED IN STRENGTH TO STRONG SOIL. IN GRANITOID ROCKS ALL FELDSPARS ARE KAOLINIZED TO SOME EXTENT. SOME FRAGMENTS OF STRONG ROCK USUALLY REMAIN. <i>IF TESTED, WOULD YIELD SPT N VALUES &gt; 100 BPF</i></p> <p>VERY SEVERE (V SEV.) ALL ROCK EXCEPT QUARTZ DISCOLORED OR STAINED. ROCK FABRIC ELEMENTS ARE DISCERNIBLE BUT MASS IS EFFECTIVELY REDUCED TO SOIL STATUS, WITH ONLY FRAGMENTS OF STRONG ROCK REMAINING. SAPROLITE IS AN EXAMPLE OF ROCK WEATHERED TO A DEGREE THAT ONLY MINOR VESTIGES OF ORIGINAL ROCK FABRIC REMAIN. <i>IF TESTED, WOULD YIELD SPT N VALUES &lt; 100 BPF</i></p> <p>COMPLETE ROCK REDUCED TO SOIL. ROCK FABRIC NOT DISCERNIBLE, OR DISCERNIBLE ONLY IN SMALL AND SCATTERED CONCENTRATIONS. QUARTZ MAY BE PRESENT AS DIKES OR STRINGERS. SAPROLITE IS ALSO AN EXAMPLE.</p>																																																								
ORGANIC MATERIAL	GRANULAR SOILS	SILT - CLAY SOILS	OTHER MATERIAL																																																																																													
TRACE OF ORGANIC MATTER	2 - 3%	3 - 5%	TRACE 1 - 10%																																																																																													
LITTLE ORGANIC MATTER	3 - 5%	5 - 12%	LITTLE 10 - 20%																																																																																													
MODERATELY ORGANIC	5 - 10%	12 - 20%	SOME 20 - 35%																																																																																													
HIGHLY ORGANIC	> 10%	> 20%	HIGHLY 35% AND ABOVE																																																																																													
<p><b>CONSISTENCY OR DENSENESS</b></p> <table border="1" style="width: 100%; border-collapse: collapse;"> <tr> <th>PRIMARY SOIL TYPE</th> <th>COMPACTNESS OR CONSISTENCY</th> <th>RANGE OF STANDARD PENETRATION RESISTANCE (N-VALUE)</th> <th>RANGE OF UNCONFINED COMPRESSIVE STRENGTH (TONS/FT<sup>2</sup>)</th> </tr> <tr> <td>GENERALLY GRANULAR MATERIAL (NON-COHESIVE)</td> <td>VERY LOOSE LOOSE MEDIUM DENSE DENSE VERY DENSE</td> <td>&lt; 4 4 TO 10 10 TO 30 30 TO 50 &gt; 50</td> <td>N/A</td> </tr> <tr> <td>GENERALLY SILT-CLAY MATERIAL (COHESIVE)</td> <td>VERY SOFT SOFT MEDIUM STIFF STIFF VERY STIFF HARD</td> <td>&lt; 2 2 TO 4 4 TO 8 8 TO 15 15 TO 30 &gt; 30</td> <td>&lt; 0.25 0.25 TO 0.5 0.5 TO 1.0 1 TO 2 2 TO 4 &gt; 4</td> </tr> </table>										PRIMARY SOIL TYPE	COMPACTNESS OR CONSISTENCY	RANGE OF STANDARD PENETRATION RESISTANCE (N-VALUE)	RANGE OF UNCONFINED COMPRESSIVE STRENGTH (TONS/FT <sup>2</sup> )	GENERALLY GRANULAR MATERIAL (NON-COHESIVE)	VERY LOOSE LOOSE MEDIUM DENSE DENSE VERY DENSE	< 4 4 TO 10 10 TO 30 30 TO 50 > 50	N/A	GENERALLY SILT-CLAY MATERIAL (COHESIVE)	VERY SOFT SOFT MEDIUM STIFF STIFF VERY STIFF HARD	< 2 2 TO 4 4 TO 8 8 TO 15 15 TO 30 > 30	< 0.25 0.25 TO 0.5 0.5 TO 1.0 1 TO 2 2 TO 4 > 4	<p><b>MISCELLANEOUS SYMBOLS</b></p> <p> ROADWAY EMBANKMENT (RE) WITH SOIL DESCRIPTION</p> <p> SOIL SYMBOL</p> <p> ARTIFICIAL FILL (AF) OTHER THAN ROADWAY EMBANKMENT</p> <p> INFERRED SOIL BOUNDARY</p> <p> INFERRED ROCK LINE</p> <p> ALLUVIAL SOIL BOUNDARY</p> <p> DIP &amp; DIP DIRECTION OF ROCK STRUCTURES</p> <p> TEST BORING</p> <p> AUGER BORING</p> <p> CORE BORING</p> <p> MONITORING WELL</p> <p> PIEZOMETER INSTALLATION</p> <p> SLOPE INDICATOR INSTALLATION</p> <p> CONE PENETROMETER TEST</p> <p> SOUNDING ROD</p> <p> TEST BORING WITH CORE</p> <p> SPT N-VALUE</p>										<p><b>RECOMMENDATION SYMBOLS</b></p> <p> UNDERCUT</p> <p> SHALLOW UNDERCUT</p> <p> UNCLASSIFIED EXCAVATION - UNSUITABLE WASTE</p> <p> UNCLASSIFIED EXCAVATION - ACCEPTABLE DEGRADABLE ROCK</p> <p> UNCLASSIFIED EXCAVATION - ACCEPTABLE, BUT NOT TO BE USED IN THE TOP 3 FEET OF EMBANKMENT OR BACKFILL</p>										<p><b>ABBREVIATIONS</b></p> <p>AR - AUGER REFUSAL          BT - BORING TERMINATED          CL - CLAY          CPT - COARSE PENETRATION TEST          CSE - COARSE          DMT - DILATOMETER TEST          DPT - DYNAMIC PENETRATION TEST          e - VOID RATIO          F - FINE          FOSS. - FOSSILIFEROUS          FRAC. - FRACTURED, FRACTURES          FRAGS. - FRAGMENTS          HI. - HIGHLY</p> <p>MED. - MEDIUM          MICA. - MICACEOUS          MOD. - MODERATELY          NP - NON PLASTIC          ORG. - ORGANIC          PMT - PRESSUREMETER TEST          SAP. - SAPROLITIC          SD. - SAND, SANDY          SL. - SILTY, SILTY          SLI. - SLIGHTLY          TCR - TRICONE REFUSAL          w - MOISTURE CONTENT          V - VERY</p> <p>VST - VANE SHEAR TEST          WEA. - WEATHERED          % - UNIT WEIGHT          %g - DRY UNIT WEIGHT</p> <p><b>SAMPLE ABBREVIATIONS</b></p> <p>S - BULK          SS - SPLIT SPOON          ST - SHELBY TUBE          RS - ROCK          RT - RECOMPACTED TRIAXIAL          CBR - CALIFORNIA BEARING RATIO</p>																																																						
PRIMARY SOIL TYPE	COMPACTNESS OR CONSISTENCY	RANGE OF STANDARD PENETRATION RESISTANCE (N-VALUE)	RANGE OF UNCONFINED COMPRESSIVE STRENGTH (TONS/FT <sup>2</sup> )																																																																																													
GENERALLY GRANULAR MATERIAL (NON-COHESIVE)	VERY LOOSE LOOSE MEDIUM DENSE DENSE VERY DENSE	< 4 4 TO 10 10 TO 30 30 TO 50 > 50	N/A																																																																																													
GENERALLY SILT-CLAY MATERIAL (COHESIVE)	VERY SOFT SOFT MEDIUM STIFF STIFF VERY STIFF HARD	< 2 2 TO 4 4 TO 8 8 TO 15 15 TO 30 > 30	< 0.25 0.25 TO 0.5 0.5 TO 1.0 1 TO 2 2 TO 4 > 4																																																																																													
<p><b>TEXTURE OR GRAIN SIZE</b></p> <table border="1" style="width: 100%; border-collapse: collapse;"> <tr> <th>U.S. STD. SIEVE SIZE OPENING (MM)</th> <th>4</th> <th>10</th> <th>40</th> <th>60</th> <th>200</th> <th>270</th> </tr> <tr> <td></td> <td>4.76</td> <td>2.00</td> <td>0.42</td> <td>0.25</td> <td>0.075</td> <td>0.053</td> </tr> </table> <table border="1" style="width: 100%; border-collapse: collapse;"> <tr> <th>BOULDER (BLDR.)</th> <th>COBBLE (COB.)</th> <th>GRAVEL (GR.)</th> <th>COARSE SAND (CS. SD.)</th> <th>FINE SAND (F SD.)</th> <th>SILT (SL.)</th> <th>CLAY (CL.)</th> </tr> <tr> <td></td> <td></td> <td></td> <td></td> <td></td> <td></td> <td></td> </tr> </table> <table border="1" style="width: 100%; border-collapse: collapse;"> <tr> <th>GRAIN SIZE</th> <th>MM</th> <th>305</th> <th>75</th> <th>2.0</th> <th>0.25</th> <th>0.05</th> <th>0.005</th> </tr> <tr> <td></td> <td>IN.</td> <td>12</td> <td>3</td> <td></td> <td></td> <td></td> <td></td> </tr> </table>										U.S. STD. SIEVE SIZE OPENING (MM)	4	10	40	60	200	270		4.76	2.00	0.42	0.25	0.075	0.053	BOULDER (BLDR.)	COBBLE (COB.)	GRAVEL (GR.)	COARSE SAND (CS. SD.)	FINE SAND (F SD.)	SILT (SL.)	CLAY (CL.)								GRAIN SIZE	MM	305	75	2.0	0.25	0.05	0.005		IN.	12	3					<p><b>SOIL MOISTURE - CORRELATION OF TERMS</b></p> <table border="1" style="width: 100%; border-collapse: collapse;"> <tr> <th>SOIL MOISTURE SCALE (ATTERBERG LIMITS)</th> <th>FIELD MOISTURE DESCRIPTION</th> <th>GUIDE FOR FIELD MOISTURE DESCRIPTION</th> </tr> <tr> <td rowspan="2">LL - LIQUID LIMIT PL - PLASTIC LIMIT</td> <td>- SATURATED - (SAT.)</td> <td>USUALLY LIQUID; VERY WET, USUALLY FROM BELOW THE GROUND WATER TABLE</td> </tr> <tr> <td>- WET - (W)</td> <td>SEMISOLID; REQUIRES DRYING TO ATTAIN OPTIMUM MOISTURE</td> </tr> <tr> <td rowspan="2">OM - OPTIMUM MOISTURE SL - SHRINKAGE LIMIT</td> <td>- MOIST - (M)</td> <td>SOLID; AT OR NEAR OPTIMUM MOISTURE</td> </tr> <tr> <td>- DRY - (D)</td> <td>REQUIRES ADDITIONAL WATER TO ATTAIN OPTIMUM MOISTURE</td> </tr> </table>										SOIL MOISTURE SCALE (ATTERBERG LIMITS)	FIELD MOISTURE DESCRIPTION	GUIDE FOR FIELD MOISTURE DESCRIPTION	LL - LIQUID LIMIT PL - PLASTIC LIMIT	- SATURATED - (SAT.)	USUALLY LIQUID; VERY WET, USUALLY FROM BELOW THE GROUND WATER TABLE	- WET - (W)	SEMISOLID; REQUIRES DRYING TO ATTAIN OPTIMUM MOISTURE	OM - OPTIMUM MOISTURE SL - SHRINKAGE LIMIT	- MOIST - (M)	SOLID; AT OR NEAR OPTIMUM MOISTURE	- DRY - (D)	REQUIRES ADDITIONAL WATER TO ATTAIN OPTIMUM MOISTURE	<p><b>EQUIPMENT USED ON SUBJECT PROJECT</b></p> <p>DRILL UNITS:  <input checked="" type="checkbox"/> CME-45C  <input type="checkbox"/> CME-55  <input type="checkbox"/> CME-550  <input type="checkbox"/> VANE SHEAR TEST  <input type="checkbox"/> PORTABLE HOIST</p> <p>ADVANCING TOOLS:  <input type="checkbox"/> CLAY BITS  <input type="checkbox"/> 6" CONTINUOUS FLIGHT AUGER  <input checked="" type="checkbox"/> 8" HOLLOW AUGERS  <input type="checkbox"/> HARD FACED FINGER BITS  <input type="checkbox"/> TUNG-CARBIDE INSERTS  <input checked="" type="checkbox"/> CASING <input checked="" type="checkbox"/> W/ ADVANCER  <input type="checkbox"/> TRICONE * STEEL TEETH  <input type="checkbox"/> TRICONE * TUNG-CARB.  <input type="checkbox"/> CORE BIT</p> <p>HAMMER TYPE:  <input checked="" type="checkbox"/> AUTOMATIC <input type="checkbox"/> MANUAL</p> <p>CORE SIZE:  <input type="checkbox"/> -B <input type="checkbox"/> -H <input checked="" type="checkbox"/> -N XWL</p> <p>HAND TOOLS:  <input type="checkbox"/> POST HOLE DIGGER  <input type="checkbox"/> HAND AUGER  <input type="checkbox"/> SOUNDING ROD  <input type="checkbox"/> VANE SHEAR TEST</p>										<p><b>ROCK HARDNESS</b></p> <p>VERY HARD CANNOT BE SCRATCHED BY KNIFE OR SHARP PICK. BREAKING OF HAND SPECIMENS REQUIRES SEVERAL HARD BLOWS OF THE GEOLOGIST'S PICK.</p> <p>HARD CAN BE SCRATCHED BY KNIFE OR PICK ONLY WITH DIFFICULTY. HARD HAMMER BLOWS REQUIRED TO DETACH HAND SPECIMEN.</p> <p>MODERATELY HARD CAN BE SCRATCHED BY KNIFE OR PICK. GOUGES OR GROOVES TO 0.25 INCHES DEEP CAN BE EXCAVATED BY HARD BLOW OF A GEOLOGIST'S PICK. HAND SPECIMENS CAN BE DETACHED BY MODERATE BLOWS.</p> <p>MEDIUM HARD CAN BE GROOVED OR GOUGED 0.05 INCHES DEEP BY FIRM PRESSURE OF KNIFE OR PICK POINT. CAN BE EXCAVATED IN SMALL CHIPS TO PIECES 1 INCH MAXIMUM SIZE BY HARD BLOWS OF THE POINT OF A GEOLOGIST'S PICK.</p> <p>SOFT CAN BE GROOVED OR GOUGED READILY BY KNIFE OR PICK. CAN BE EXCAVATED IN FRAGMENTS FROM CHIPS TO SEVERAL INCHES IN SIZE BY MODERATE BLOWS OF A PICK POINT. SMALL, THIN PIECES CAN BE BROKEN BY FINGER PRESSURE.</p> <p>VERY SOFT CAN BE CARVED WITH KNIFE. CAN BE EXCAVATED READILY WITH POINT OF PICK. PIECES 1 INCH OR MORE IN THICKNESS CAN BE BROKEN BY FINGER PRESSURE. CAN BE SCRATCHED READILY BY FINGER NAIL.</p>									
U.S. STD. SIEVE SIZE OPENING (MM)	4	10	40	60	200	270																																																																																										
	4.76	2.00	0.42	0.25	0.075	0.053																																																																																										
BOULDER (BLDR.)	COBBLE (COB.)	GRAVEL (GR.)	COARSE SAND (CS. SD.)	FINE SAND (F SD.)	SILT (SL.)	CLAY (CL.)																																																																																										
GRAIN SIZE	MM	305	75	2.0	0.25	0.05	0.005																																																																																									
	IN.	12	3																																																																																													
SOIL MOISTURE SCALE (ATTERBERG LIMITS)	FIELD MOISTURE DESCRIPTION	GUIDE FOR FIELD MOISTURE DESCRIPTION																																																																																														
LL - LIQUID LIMIT PL - PLASTIC LIMIT	- SATURATED - (SAT.)	USUALLY LIQUID; VERY WET, USUALLY FROM BELOW THE GROUND WATER TABLE																																																																																														
	- WET - (W)	SEMISOLID; REQUIRES DRYING TO ATTAIN OPTIMUM MOISTURE																																																																																														
OM - OPTIMUM MOISTURE SL - SHRINKAGE LIMIT	- MOIST - (M)	SOLID; AT OR NEAR OPTIMUM MOISTURE																																																																																														
	- DRY - (D)	REQUIRES ADDITIONAL WATER TO ATTAIN OPTIMUM MOISTURE																																																																																														
<p><b>PLASTICITY</b></p> <table border="1" style="width: 100%; border-collapse: collapse;"> <tr> <th>NON PLASTIC</th> <th>SLIGHTLY PLASTIC</th> <th>MODERATELY PLASTIC</th> <th>HIGHLY PLASTIC</th> </tr> <tr> <td></td> <td></td> <td></td> <td></td> </tr> </table>										NON PLASTIC	SLIGHTLY PLASTIC	MODERATELY PLASTIC	HIGHLY PLASTIC					<p><b>FRACTURE SPACING</b></p> <table border="1" style="width: 100%; border-collapse: collapse;"> <tr> <th>TERM</th> <th>SPACING</th> </tr> <tr> <td>VERY WIDE</td> <td>MORE THAN 10 FEET</td> </tr> <tr> <td>WIDE</td> <td>3 TO 10 FEET</td> </tr> <tr> <td>MODERATELY CLOSE</td> <td>1 TO 3 FEET</td> </tr> <tr> <td>CLOSE</td> <td>0.16 TO 1 FOOT</td> </tr> <tr> <td>VERY CLOSE</td> <td>LESS THAN 0.16 FEET</td> </tr> </table>										TERM	SPACING	VERY WIDE	MORE THAN 10 FEET	WIDE	3 TO 10 FEET	MODERATELY CLOSE	1 TO 3 FEET	CLOSE	0.16 TO 1 FOOT	VERY CLOSE	LESS THAN 0.16 FEET	<p><b>BEDDING</b></p> <table border="1" style="width: 100%; border-collapse: collapse;"> <tr> <th>TERM</th> <th>THICKNESS</th> </tr> <tr> <td>VERY THICKLY BEDDED</td> <td>4 FEET</td> </tr> <tr> <td>THICKLY BEDDED</td> <td>1.5 - 4 FEET</td> </tr> <tr> <td>THINLY BEDDED</td> <td>0.16 - 1.5 FEET</td> </tr> <tr> <td>VERY THINLY BEDDED</td> <td>0.03 - 0.16 FEET</td> </tr> <tr> <td>THICKLY LAMINATED</td> <td>0.008 - 0.03 FEET</td> </tr> <tr> <td>THINLY LAMINATED</td> <td>&lt; 0.008 FEET</td> </tr> </table>										TERM	THICKNESS	VERY THICKLY BEDDED	4 FEET	THICKLY BEDDED	1.5 - 4 FEET	THINLY BEDDED	0.16 - 1.5 FEET	VERY THINLY BEDDED	0.03 - 0.16 FEET	THICKLY LAMINATED	0.008 - 0.03 FEET	THINLY LAMINATED	< 0.008 FEET	<p><b>INDURATION</b></p> <p>FOR SEDIMENTARY ROCKS, INDURATION IS THE HARDENING OF MATERIAL BY CEMENTING, HEAT, PRESSURE, ETC.</p> <p>FRIABLE RUBBING WITH FINGER FREES NUMEROUS GRAINS; GENTLE BLOW BY HAMMER DISINTEGRATES SAMPLE.</p> <p>MODERATELY INDURATED GRAINS CAN BE SEPARATED FROM SAMPLE WITH STEEL PROBE; BREAKS EASILY WHEN HIT WITH HAMMER.</p> <p>INDURATED GRAINS ARE DIFFICULT TO SEPARATE WITH STEEL PROBE; DIFFICULT TO BREAK WITH HAMMER.</p> <p>EXTREMELY INDURATED SHARP HAMMER BLOWS REQUIRED TO BREAK SAMPLE; SAMPLE BREAKS ACROSS GRAINS.</p>																																
NON PLASTIC	SLIGHTLY PLASTIC	MODERATELY PLASTIC	HIGHLY PLASTIC																																																																																													
TERM	SPACING																																																																																															
VERY WIDE	MORE THAN 10 FEET																																																																																															
WIDE	3 TO 10 FEET																																																																																															
MODERATELY CLOSE	1 TO 3 FEET																																																																																															
CLOSE	0.16 TO 1 FOOT																																																																																															
VERY CLOSE	LESS THAN 0.16 FEET																																																																																															
TERM	THICKNESS																																																																																															
VERY THICKLY BEDDED	4 FEET																																																																																															
THICKLY BEDDED	1.5 - 4 FEET																																																																																															
THINLY BEDDED	0.16 - 1.5 FEET																																																																																															
VERY THINLY BEDDED	0.03 - 0.16 FEET																																																																																															
THICKLY LAMINATED	0.008 - 0.03 FEET																																																																																															
THINLY LAMINATED	< 0.008 FEET																																																																																															
<p><b>COLOR</b></p> <p>DESCRIPTIONS MAY INCLUDE COLOR OR COLOR COMBINATIONS (TAN, RED, YELLOW-BROWN, BLUE-GRAY). MODIFIERS SUCH AS LIGHT, DARK, STREAKED, ETC. ARE USED TO DESCRIBE APPEARANCE.</p>										<p><b>FRACURE SPACING</b></p> <p>VERY WIDE MORE THAN 10 FEET          WIDE 3 TO 10 FEET          MODERATELY CLOSE 1 TO 3 FEET          CLOSE 0.16 TO 1 FOOT          VERY CLOSE LESS THAN 0.16 FEET</p> <p><b>BEDDING</b></p> <p>VERY THICKLY BEDDED 4 FEET          THICKLY BEDDED 1.5 - 4 FEET          THINLY BEDDED 0.16 - 1.5 FEET          VERY THINLY BEDDED 0.03 - 0.16 FEET          THICKLY LAMINATED 0.008 - 0.03 FEET          THINLY LAMINATED &lt; 0.008 FEET</p> <p><b>INDURATION</b></p> <p>FOR SEDIMENTARY ROCKS, INDURATION IS THE HARDENING OF MATERIAL BY CEMENTING, HEAT, PRESSURE, ETC.</p> <p>FRIABLE RUBBING WITH FINGER FREES NUMEROUS GRAINS; GENTLE BLOW BY HAMMER DISINTEGRATES SAMPLE.</p> <p>MODERATELY INDURATED GRAINS CAN BE SEPARATED FROM SAMPLE WITH STEEL PROBE; BREAKS EASILY WHEN HIT WITH HAMMER.</p> <p>INDURATED GRAINS ARE DIFFICULT TO SEPARATE WITH STEEL PROBE; DIFFICULT TO BREAK WITH HAMMER.</p> <p>EXTREMELY INDURATED SHARP HAMMER BLOWS REQUIRED TO BREAK SAMPLE; SAMPLE BREAKS ACROSS GRAINS.</p>										<p><b>TERMS AND DEFINITIONS</b></p> <p><b>ALLUVIUM (ALLUV.)</b> - SOILS THAT HAVE BEEN TRANSPORTED BY WATER.  <b>AQUIFER</b> - A WATER BEARING FORMATION OR STRATA.  <b>ARENACEOUS</b> - APPLIED TO ROCKS THAT HAVE BEEN DERIVED FROM SAND OR THAT CONTAIN SAND.  <b>ARGILLACEOUS</b> - APPLIED TO ALL ROCKS OR SUBSTANCES COMPOSED OF CLAY MINERALS, OR HAVING A NOTABLE PROPORTION OF CLAY IN THEIR COMPOSITION, SUCH AS SHALE, SLATE, ETC.  <b>ARTESIAN</b> - GROUND WATER THAT IS UNDER SUFFICIENT PRESSURE TO RISE ABOVE THE LEVEL AT WHICH IT IS ENCOUNTERED, BUT WHICH DOES NOT NECESSARILY RISE TO OR ABOVE THE GROUND SURFACE.  <b>CALCAREOUS (CALC.)</b> - SOILS THAT CONTAIN APPRECIABLE AMOUNTS OF CALCIUM CARBONATE.  <b>COLLUVIUM</b> - ROCK FRAGMENTS MIXED WITH SOIL DEPOSITED BY GRAVITY ON SLOPE OR AT BOTTOM OF SLOPE.  <b>CORE RECOVERY (REC.)</b> - TOTAL LENGTH OF ALL MATERIAL RECOVERED IN THE CORE BARREL DIVIDED BY TOTAL LENGTH OF CORE RUN AND EXPRESSED AS A PERCENTAGE.  <b>DIKE</b> - A TABULAR BODY OF IGNEOUS ROCK THAT CUTS ACROSS THE STRUCTURE OF ADJACENT ROCKS OR CUTS MASSIVE ROCK.  <b>DIP</b> - THE ANGLE AT WHICH A STRATUM OR ANY PLANAR FEATURE IS INCLINED FROM THE HORIZONTAL.  <b>DIP DIRECTION (DIP AZIMUTH)</b> - THE DIRECTION OR BEARING OF THE HORIZONTAL TRACE OF THE LINE OF DIP, MEASURED CLOCKWISE FROM NORTH.  <b>FAULT</b> - A FRACTURE OR FRACTURE ZONE ALONG WHICH THERE HAS BEEN DISPLACEMENT OF THE SIDES RELATIVE TO ONE ANOTHER PARALLEL TO THE FRACTURE.  <b>FISSILE</b> - A PROPERTY OF SPLITTING ALONG CLOSELY SPACED PARALLEL PLANES.  <b>FLOAT</b> - ROCK FRAGMENTS ON SURFACE NEAR THEIR ORIGINAL POSITION AND DISLOGGED FROM PARENT MATERIAL.  <b>FLOOD PLAIN (FP)</b> - LAND BORDERING A STREAM, BUILT OF SEDIMENTS DEPOSITED BY THE STREAM.  <b>FORMATION (FM)</b> - A MAPPABLE GEOLOGIC UNIT THAT CAN BE RECOGNIZED AND TRACED IN THE FIELD.  <b>JOINT</b> - FRACTURE IN ROCK ALONG WHICH NO APPRECIABLE MOVEMENT HAS OCCURRED.  <b>LEDGE</b> - A SHELF-LIKE RIDGE OR PROJECTION OF ROCK WHOSE THICKNESS IS SMALL COMPARED TO ITS LATERAL EXTENT.  <b>LENS</b> - A BODY OF SOIL OR ROCK THAT THINS OUT IN ONE OR MORE DIRECTIONS.  <b>MOTTLED (MOT.)</b> - IRREGULARLY MARKED WITH SPOTS OF DIFFERENT COLORS. MOTTLING IN SOILS USUALLY INDICATES POOR AERATION AND LACK OF GOOD DRAINAGE.  <b>PERCHED WATER</b> - WATER MAINTAINED ABOVE THE NORMAL GROUND WATER LEVEL BY THE PRESENCE OF AN INTERVENING IMPERVIOUS STRATUM.  <b>RESIDUAL (RES.) SOIL</b> - SOIL FORMED IN PLACE BY THE WEATHERING OF ROCK.  <b>ROCK QUALITY DESIGNATION (RQD)</b> - A MEASURE OF ROCK QUALITY DESCRIBED BY TOTAL LENGTH OF ROCK SEGMENTS EQUAL TO OR GREATER THAN 4 INCHES DIVIDED BY THE TOTAL LENGTH OF CORE RUN AND EXPRESSED AS A PERCENTAGE.  <b>SAPROLITE (SAP.)</b> - RESIDUAL SOIL THAT RETAINS THE RELIC STRUCTURE OR FABRIC OF THE PARENT ROCK.  <b>SILL</b> - AN INTRUSIVE BODY OF IGNEOUS ROCK OF APPROXIMATELY UNIFORM THICKNESS AND RELATIVELY THIN COMPARED WITH ITS LATERAL EXTENT, THAT HAS BEEN EMPLACED PARALLEL TO THE BEDDING OR SCHISTOSITY OF THE INTRUDED ROCKS.  <b>SLICKENSIDE</b> - POLISHED AND STRIATED SURFACE THAT RESULTS FROM FRICTION ALONG A FAULT OR SLIP PLANE.  <b>STANDARD PENETRATION TEST (PENETRATION RESISTANCE) (SPT)</b> - NUMBER OF BLOWS (N OR BPF) OF A 140 LB. HAMMER FALLING 30 INCHES REQUIRED TO PRODUCE A PENETRATION OF 1 FOOT INTO SOIL WITH A 2 INCH OUTSIDE DIAMETER SPLIT SPOON SAMPLER. SPT REFUSAL IS PENETRATION EQUAL TO OR LESS THAN 0.1 FOOT PER 60 BLOWS.  <b>STRATA CORE RECOVERY (SREC.)</b> - TOTAL LENGTH OF STRATA MATERIAL RECOVERED DIVIDED BY TOTAL LENGTH OF STRATUM AND EXPRESSED AS A PERCENTAGE.  <b>STRATA ROCK QUALITY DESIGNATION (SROD)</b> - A MEASURE OF ROCK QUALITY DESCRIBED BY TOTAL LENGTH OF ROCK SEGMENTS WITHIN A STRATUM EQUAL TO OR GREATER THAN 4 INCHES DIVIDED BY THE TOTAL LENGTH OF STRATA AND EXPRESSED AS A PERCENTAGE.  <b>TOPSOIL (TS.)</b> - SURFACE SOILS USUALLY CONTAINING ORGANIC MATTER.</p>																																																																												
<p><b>PLASTICITY</b></p> <table border="1" style="width: 100%; border-collapse: collapse;"> <tr> <th>NON PLASTIC</th> <th>SLIGHTLY PLASTIC</th> <th>MODERATELY PLASTIC</th> <th>HIGHLY PLASTIC</th> </tr> <tr> <td></td> <td></td> <td></td> <td></td> </tr> </table>										NON PLASTIC	SLIGHTLY PLASTIC	MODERATELY PLASTIC	HIGHLY PLASTIC					<p><b>FRACURE SPACING</b></p> <p>VERY WIDE MORE THAN 10 FEET          WIDE 3 TO 10 FEET          MODERATELY CLOSE 1 TO 3 FEET          CLOSE 0.16 TO 1 FOOT          VERY CLOSE LESS THAN 0.16 FEET</p> <p><b>BEDDING</b></p> <p>VERY THICKLY BEDDED 4 FEET          THICKLY BEDDED 1.5 - 4 FEET          THINLY BEDDED 0.16 - 1.5 FEET          VERY THINLY BEDDED 0.03 - 0.16 FEET          THICKLY LAMINATED 0.008 - 0.03 FEET          THINLY LAMINATED &lt; 0.008 FEET</p> <p><b>INDURATION</b></p> <p>FOR SEDIMENTARY ROCKS, INDURATION IS THE HARDENING OF MATERIAL BY CEMENTING, HEAT, PRESSURE, ETC.</p> <p>FRIABLE RUBBING WITH FINGER FREES NUMEROUS GRAINS; GENTLE BLOW BY HAMMER DISINTEGRATES SAMPLE.</p> <p>MODERATELY INDURATED GRAINS CAN BE SEPARATED FROM SAMPLE WITH STEEL PROBE; BREAKS EASILY WHEN HIT WITH HAMMER.</p> <p>INDURATED GRAINS ARE DIFFICULT TO SEPARATE WITH STEEL PROBE; DIFFICULT TO BREAK WITH HAMMER.</p> <p>EXTREMELY INDURATED SHARP HAMMER BLOWS REQUIRED TO BREAK SAMPLE; SAMPLE BREAKS ACROSS GRAINS.</p>										<p><b>TERMS AND DEFINITIONS</b></p> <p><b>ALLUVIUM (ALLUV.)</b> - SOILS THAT HAVE BEEN TRANSPORTED BY WATER.  <b>AQUIFER</b> - A WATER BEARING FORMATION OR STRATA.  <b>ARENACEOUS</b> - APPLIED TO ROCKS THAT HAVE BEEN DERIVED FROM SAND OR THAT CONTAIN SAND.  <b>ARGILLACEOUS</b> - APPLIED TO ALL ROCKS OR SUBSTANCES COMPOSED OF CLAY MINERALS, OR HAVING A NOTABLE PROPORTION OF CLAY IN THEIR COMPOSITION, SUCH AS SHALE, SLATE, ETC.  <b>ARTESIAN</b> - GROUND WATER THAT IS UNDER SUFFICIENT PRESSURE TO RISE ABOVE THE LEVEL AT WHICH IT IS ENCOUNTERED, BUT WHICH DOES NOT NECESSARILY RISE TO OR ABOVE THE GROUND SURFACE.  <b>CALCAREOUS (CALC.)</b> - SOILS THAT CONTAIN APPRECIABLE AMOUNTS OF CALCIUM CARBONATE.  <b>COLLUVIUM</b> - ROCK FRAGMENTS MIXED WITH SOIL DEPOSITED BY GRAVITY ON SLOPE OR AT BOTTOM OF SLOPE.  <b>CORE RECOVERY (REC.)</b> - TOTAL LENGTH OF ALL MATERIAL RECOVERED IN THE CORE BARREL DIVIDED BY TOTAL LENGTH OF CORE RUN AND EXPRESSED AS A PERCENTAGE.  <b>DIKE</b> - A TABULAR BODY OF IGNEOUS ROCK THAT CUTS ACROSS THE STRUCTURE OF ADJACENT ROCKS OR CUTS MASSIVE ROCK.  <b>DIP</b> - THE ANGLE AT WHICH A STRATUM OR ANY PLANAR FEATURE IS INCLINED FROM THE HORIZONTAL.  <b>DIP DIRECTION (DIP AZIMUTH)</b> - THE DIRECTION OR BEARING OF THE HORIZONTAL TRACE OF THE LINE OF DIP, MEASURED CLOCKWISE FROM NORTH.  <b>FAULT</b> - A FRACTURE OR FRACTURE ZONE ALONG WHICH THERE HAS BEEN DISPLACEMENT OF THE SIDES RELATIVE TO ONE ANOTHER PARALLEL TO THE FRACTURE.  <b>FISSILE</b> - A PROPERTY OF SPLITTING ALONG CLOSELY SPACED PARALLEL PLANES.  <b>FLOAT</b> - ROCK FRAGMENTS ON SURFACE NEAR THEIR ORIGINAL POSITION AND DISLOGGED FROM PARENT MATERIAL.  <b>FLOOD PLAIN (FP)</b> - LAND BORDERING A STREAM, BUILT OF SEDIMENTS DEPOSITED BY THE STREAM.  <b>FORMATION (FM)</b> - A MAPPABLE GEOLOGIC UNIT THAT CAN BE RECOGNIZED AND TRACED IN THE FIELD.  <b>JOINT</b> - FRACTURE IN ROCK ALONG WHICH NO APPRECIABLE MOVEMENT HAS OCCURRED.  <b>LEDGE</b> - A SHELF-LIKE RIDGE OR PROJECTION OF ROCK WHOSE THICKNESS IS SMALL COMPARED TO ITS LATERAL EXTENT.  <b>LENS</b> - A BODY OF SOIL OR ROCK THAT THINS</p>																																																																				
NON PLASTIC	SLIGHTLY PLASTIC	MODERATELY PLASTIC	HIGHLY PLASTIC																																																																																													

# SITE PLAN

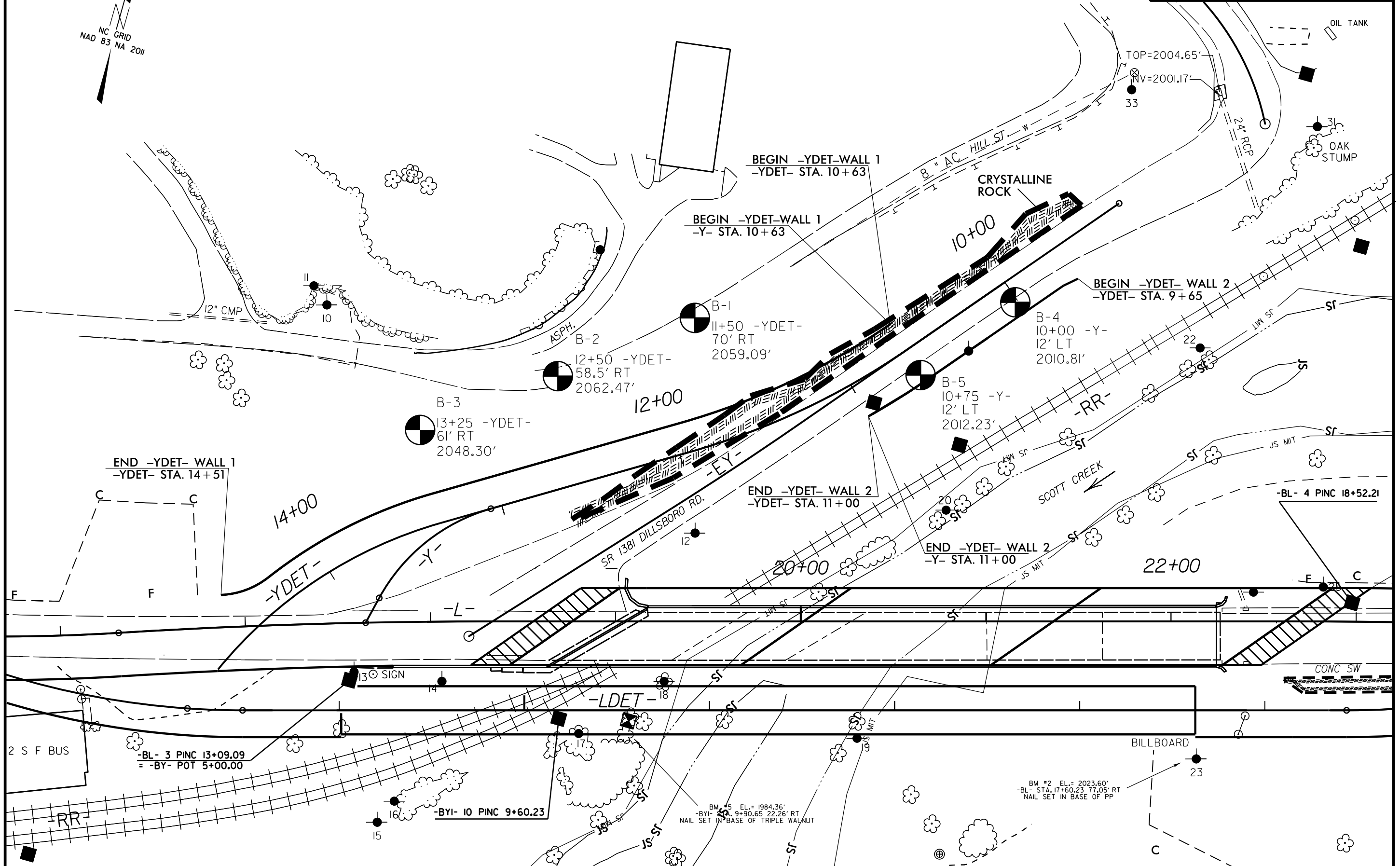
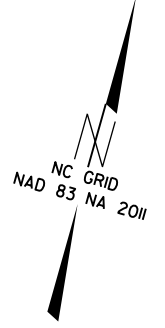
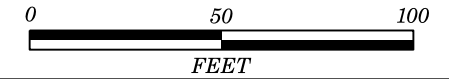

END -YDET- WALL 1  
-YDET- STA. 14+51

BEGIN -YDET- WALL 1  
-YDET- STA. 10+63

BEGIN -YDET- WALL 1  
-Y- STA. 10+63

BEGIN -YDET- WALL 2  
-YDET- STA. 9+65

END -YDET- WALL 2  
-YDET- STA. 11+00

END -YDET- WALL 2  
-Y- STA. 11+00

-BL- 3 PINC 13+09.09  
= -BY- POT 5+00.00

-BYI- 10 PINC 9+60.23

BM #2 EL.= 2023.60'  
-BL- STA. 17+60.23 77.05' RT  
NAIL SET IN BASE OF PP

BM #5 EL.= 1984.36'  
-BYI- STA. 9+90.65 22.26' RT  
NAIL SET IN BASE OF TRIPLE WALNUT

-BL- 4 PINC 18+52.21

2 S F BUS

BILLBOARD

CONC SW

OIL TANK

OAK STUMP

CRYSTALLINE ROCK

SCOTT CREEK

SR 1381 DILLSBORO RD.

8" AC HILL ST

12" CMP

ASPH.

RR

RR

Sr

Sr

Sr

Sr

Sr

Sr

Sr

Sr

Sr

Sr

Sr

Sr

Sr

Sr

Sr

Sr

Sr

Sr

Sr

Sr

Sr

Sr

Sr

Sr

Sr

Sr

Sr

Sr

Sr

Sr

Sr

Sr

Sr

Sr

Sr

Sr

Sr

Sr

Sr

Sr

Sr

Sr

Sr

Sr

Sr

Sr

Sr

Sr

Sr

Sr

Sr

Sr

Sr

Sr

Sr

Sr

Sr

Sr

Sr

Sr

Sr

Sr

Sr

Sr

Sr

Sr

Sr

Sr

Sr

Sr

Sr

Sr

Sr

Sr

Sr

Sr

Sr

Sr

Sr

Sr

Sr

Sr

Sr

Sr

Sr

Sr

Sr

Sr

Sr

Sr

Sr

Sr

Sr

Sr

Sr

Sr

Sr

Sr

Sr

Sr

Sr

Sr

Sr

Sr

Sr

Sr

Sr

Sr

Sr

Sr

Sr

Sr

Sr

Sr

Sr

Sr

Sr

Sr

Sr

Sr

Sr

Sr

Sr

Sr

Sr

Sr

Sr

Sr

Sr

Sr

Sr

Sr

Sr

Sr

Sr

Sr

Sr

Sr

Sr

Sr

Sr

Sr

Sr

Sr

Sr

Sr

Sr

Sr

Sr

Sr

Sr

Sr

Sr

Sr

Sr

Sr

Sr

Sr

Sr

Sr

Sr

Sr

Sr

Sr

Sr

Sr

Sr

Sr

Sr

Sr

Sr

Sr

Sr

Sr

Sr

Sr

Sr

Sr

Sr

Sr

Sr

Sr

Sr

Sr

Sr

Sr

Sr

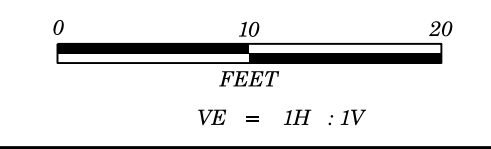

PROJECT REFERENCE NO.	SHEET NO.
48037	4
-Y DET- WALL 2	

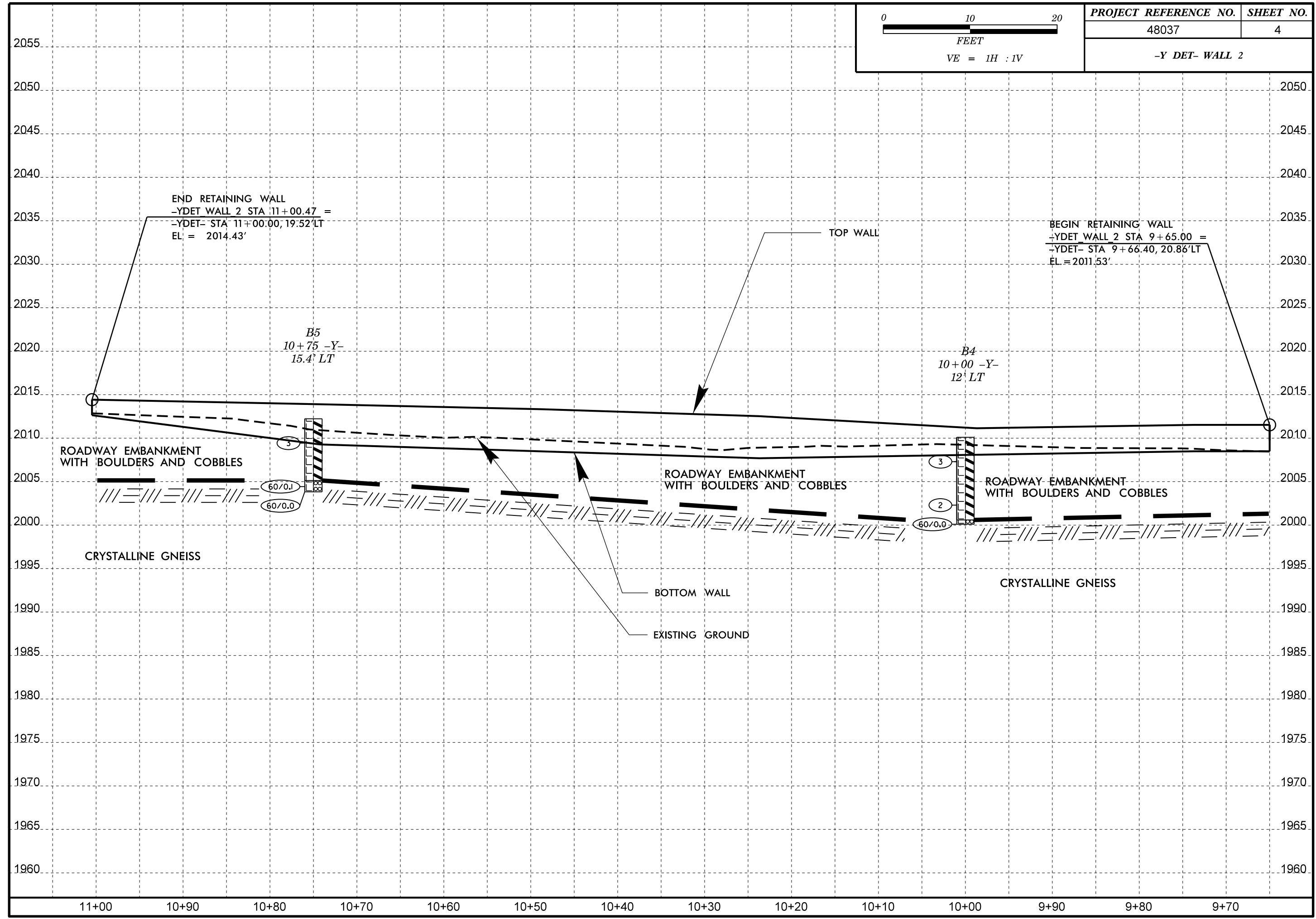

6/23/16  
26-MAY-2017 09:54  
L:\MOT\SP\PROJECTS\STRUCTURES\B5905\_GEO\_WALL2\_YDET\B5905\_Rdij\_xp1\_Y\_Combined\_A1+2.dgn  
\$\$\$\$USERNAME\$\$\$\$

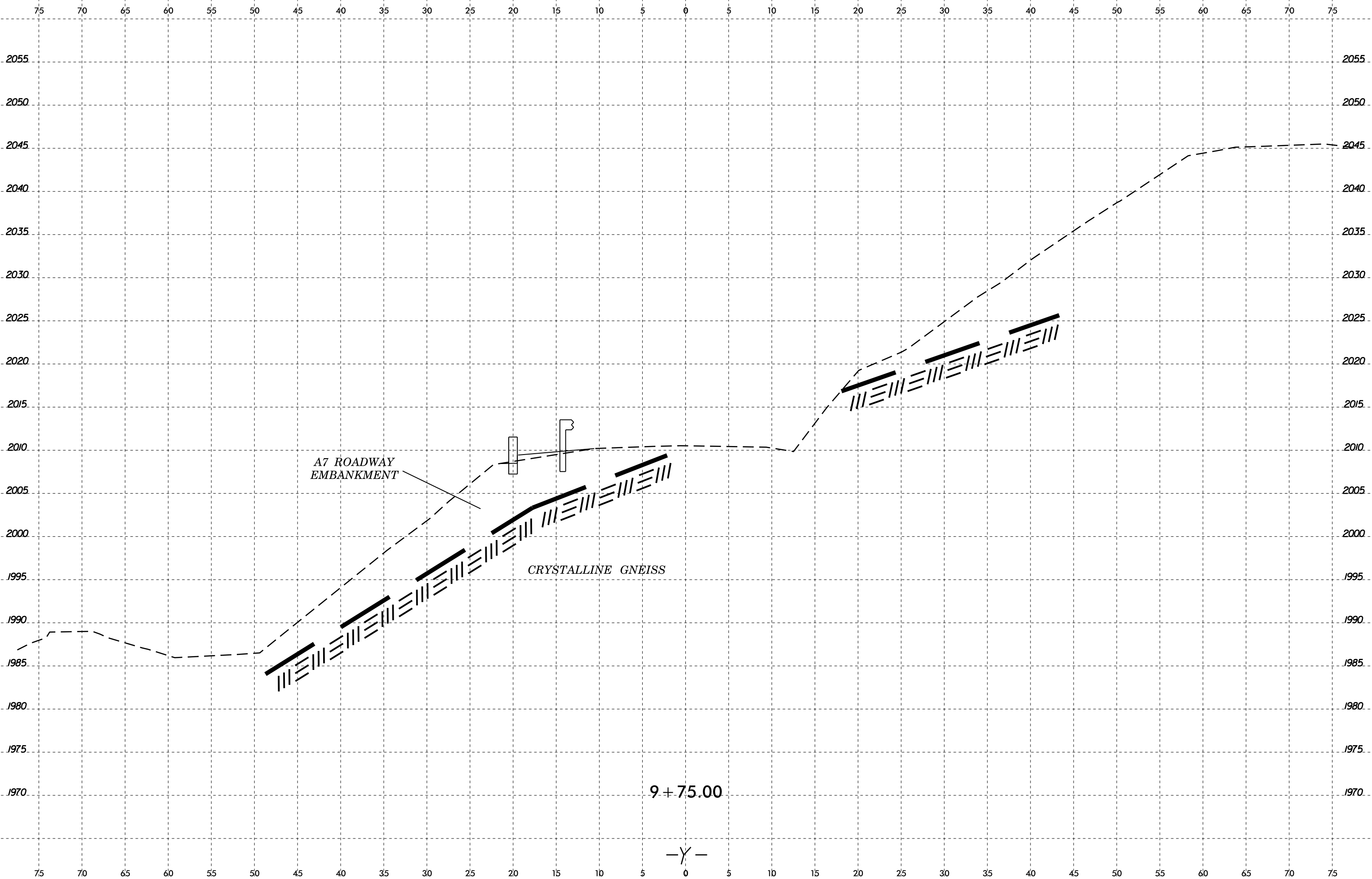

6/23/16  
26-MAY-2017 09:56  
L:\MOT\SP\PROJECTS\STRUCTURES\B5905\_GEO\_WALL2\_YDET\B5905\_Rdwy\_xp1\_Y\_Combined\_A1+2.dgn  
\$\$\$USERNAME\$\$\$

0 2.5 5	PROJ. REFERENCE NO.	SHEET NO.
	B-5905	5

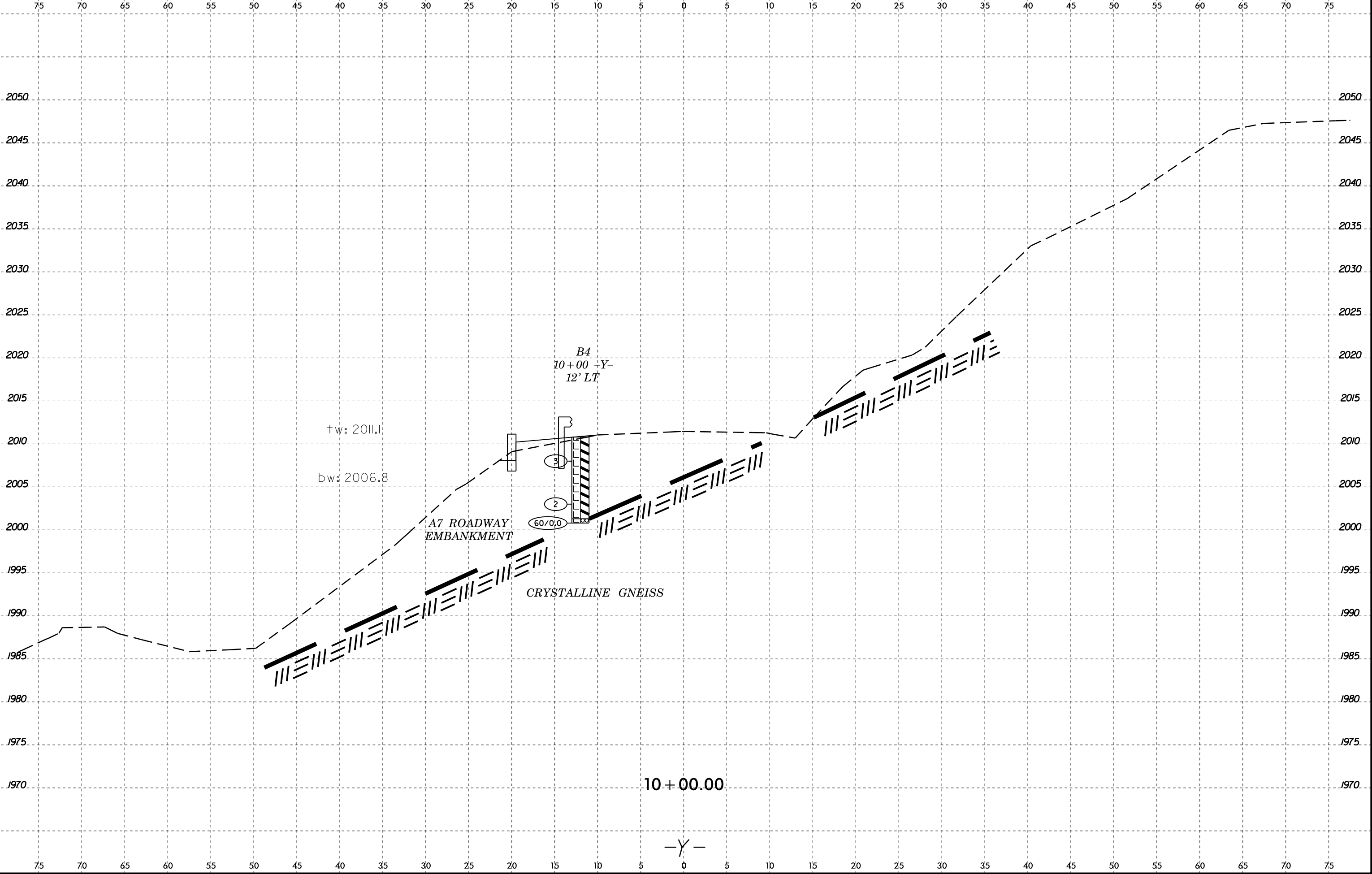



6/23/16  
26-MAY-2017 09:57  
L:\Mort\SP\PROJECTS\STRUCTURES\B5905\_GEO\_WALL2\_YDET\B5905\_Rdjt\_xp1\_Y\_Combined\_A1+2.dgn  
\$\$\$\$USERNAME\$\$\$\$

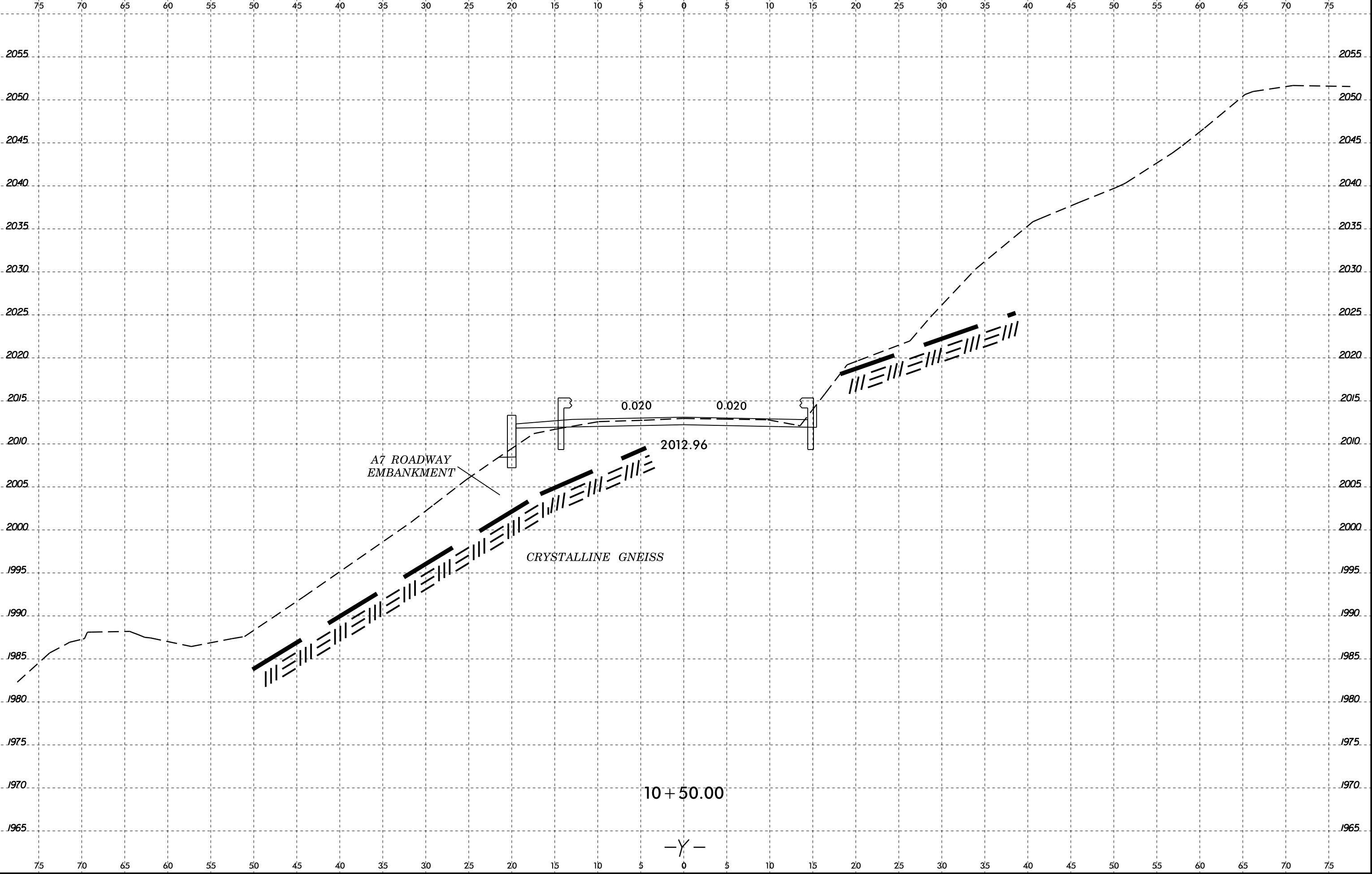

6/23/16  
26-MAY-2017 09:58  
L:\MOT\PROJECTS\STRUCTURES\B5905\_GEO\_WALL2\_YDET\B5905\_Rdjt\_xp1\_Y\_Combined\_A1+2.dgn  
\$\$\$\$USERNAME\$\$\$\$

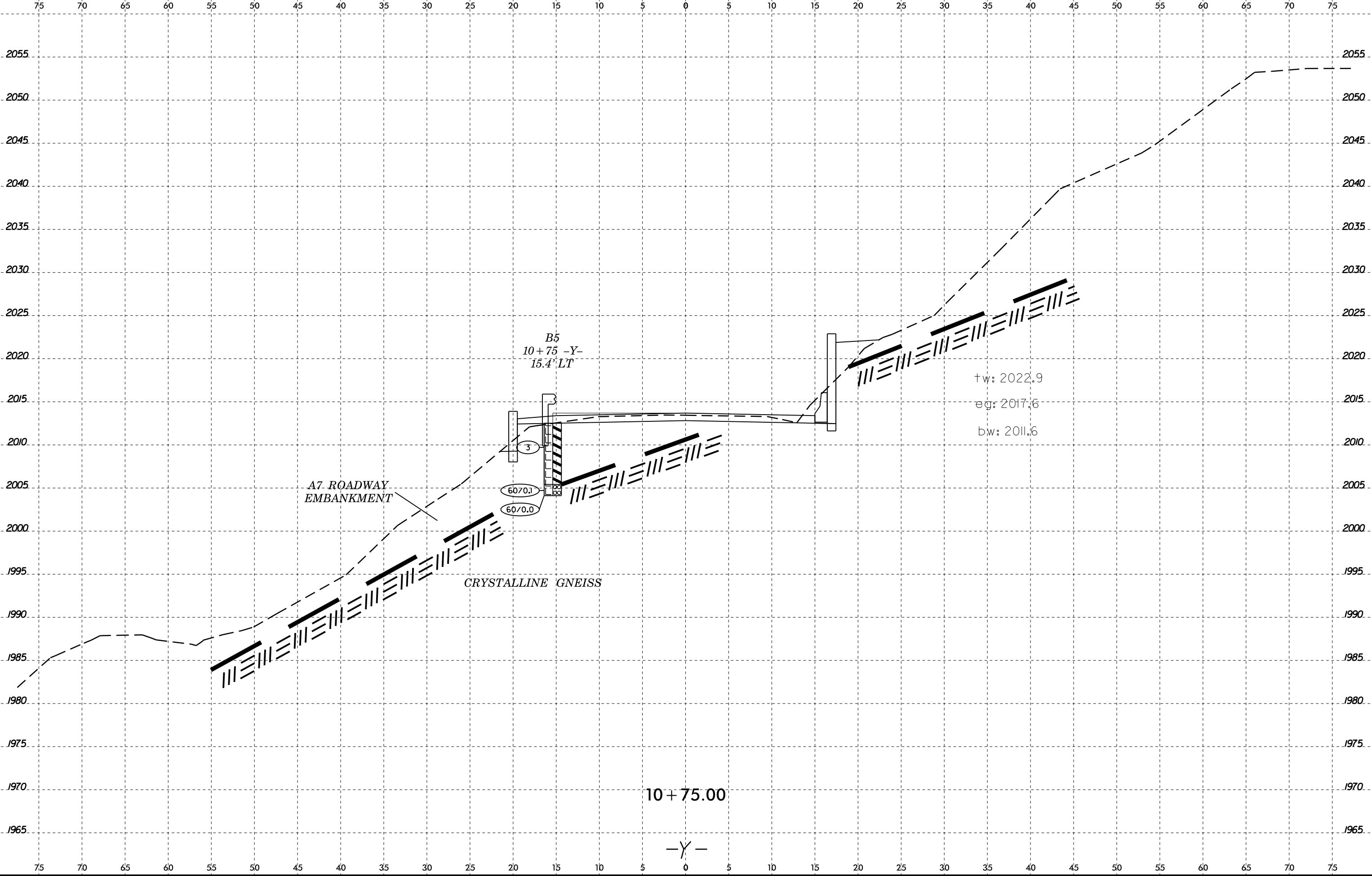

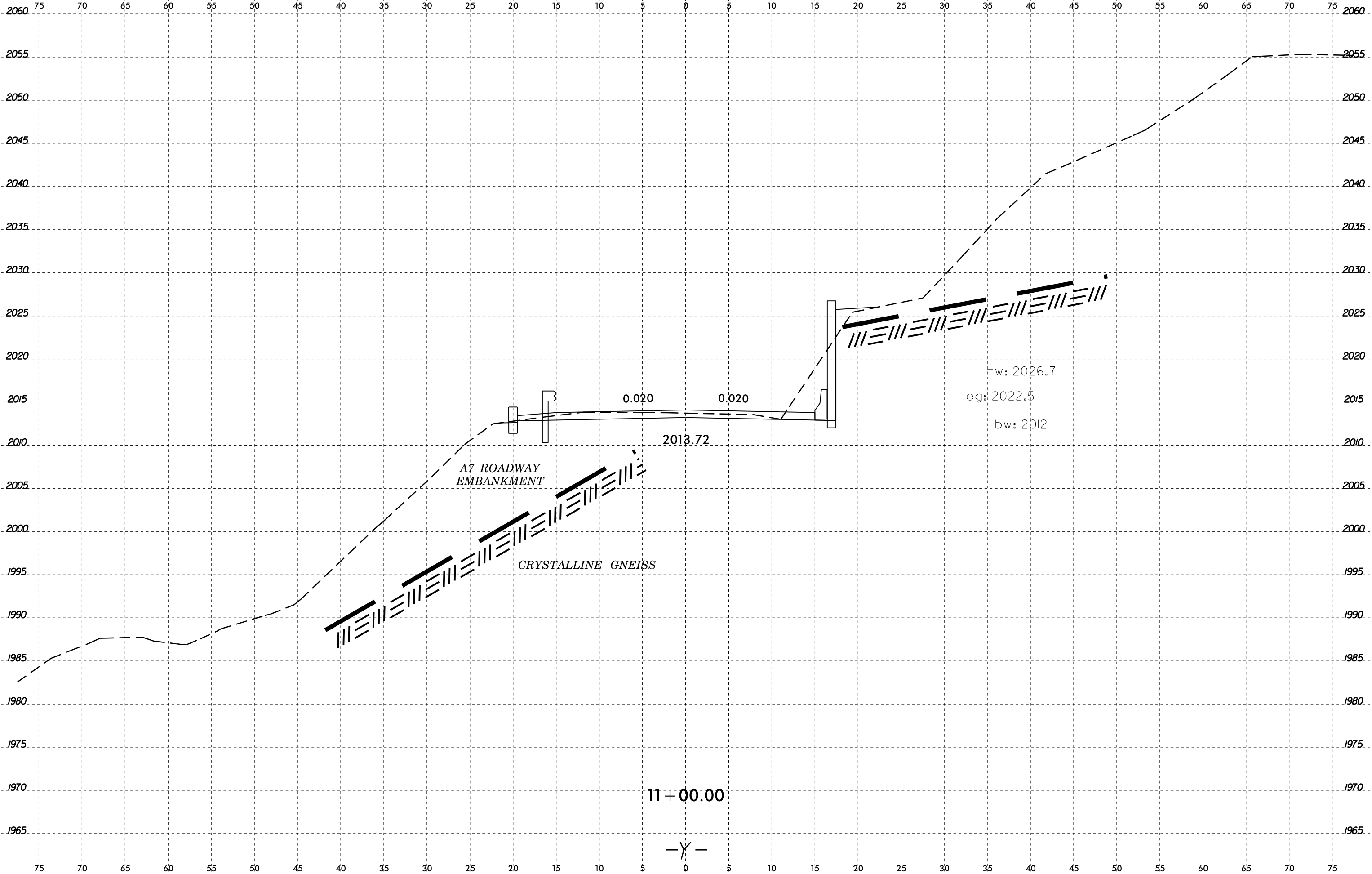

26-MAY-2017 09:59  
 L:\Mort\SP\Projects\STRUCTURES\B5905\_GEO\_WALL2\_YDET\B5905\_Rdly\_xp1\_Y\_Combined\_A1+2.dgn  
 \$\$\$USERNAME\$\$\$

# GEOTECHNICAL BORING REPORT

## BORE LOG

WBS 48037.1.1		TIP B-5905		COUNTY JACKSON		GEOLOGIST Elliott, D. C.										
SITE DESCRIPTION N/A							GROUND WTR (ft)									
BORING NO. B-4		STATION 10+00		OFFSET 12 ft LT		ALIGNMENT Y										
COLLAR ELEV. 2,010.8 ft		TOTAL DEPTH 10.0 ft		NORTHING N/A		EASTING N/A										
DRILL RIG/HAMMER EFF./DATE AFO6744 CME - 45C 81% 01/29/2016			DRILL METHOD H.S. Augers		HAMMER TYPE Automatic											
DRILLER Cheek, D. O.		START DATE 02/17/17		COMP. DATE 02/17/17		SURFACE WATER DEPTH N/A										
ELEV (ft)	DRIVE ELEV (ft)	DEPTH (ft)	BLOW COUNT			BLOWS PER FOOT					SAMP. NO.	LOG	SOIL AND ROCK DESCRIPTION	DEPTH (ft)		
			0.5ft	0.5ft	0.5ft	0	25	50	75	100						
2015																
														2,010.8	GROUND SURFACE	0.0
2010															<b>ROADWAY EMBANKMENT</b> Brown, red, silty sandy clay with a trace of mica	
	2,008.0	2.8		1	1	2										
2005																
	2,003.0	7.8		0	1	1										
	2,000.8	10.0												2,001.3	<b>CRYSTALLINE ROCK</b> Crystalline gneiss	9.5
														2,000.8	Boring Terminated with Standard Penetration Test Refusal at Elevation 2,000.8 ft IN CRYSTALLINE GNEISS	10.0

WBS 48037.1.1		TIP B-5905		COUNTY JACKSON		GEOLOGIST Elliott, D. C.										
SITE DESCRIPTION N/A							GROUND WTR (ft)									
BORING NO. B-5		STATION 10+75		OFFSET 15 ft LT		ALIGNMENT Y										
COLLAR ELEV. 2,012.2 ft		TOTAL DEPTH 8.4 ft		NORTHING N/A		EASTING N/A										
DRILL RIG/HAMMER EFF./DATE AFO6744 CME - 45C 81% 01/29/2016			DRILL METHOD H.S. Augers		HAMMER TYPE Automatic											
DRILLER Cheek, D. O.		START DATE 02/17/17		COMP. DATE 02/17/17		SURFACE WATER DEPTH N/A										
ELEV (ft)	DRIVE ELEV (ft)	DEPTH (ft)	BLOW COUNT			BLOWS PER FOOT					SAMP. NO.	LOG	SOIL AND ROCK DESCRIPTION	DEPTH (ft)		
			0.5ft	0.5ft	0.5ft	0	25	50	75	100						
2015																
														2,012.2	GROUND SURFACE	0.0
2010															<b>ROADWAY EMBANKMENT</b> Brown, black silty sandy clay with a trace of mica and cobble fragments	
	2,009.4	2.8		1	2	1										
2005																
	2,004.4	7.8														
	2,003.8	8.4												2,005.1	<b>CRYSTALLINE ROCK</b> Crystalline gneiss	7.1
														2,003.8	Boring Terminated with Standard Penetration Test Refusal at Elevation 2,003.8 ft IN CRYSTALLINE GNEISS	8.4

NCDOT BORE DOUBLE B5905\_GEO\_RDWY\_BORELOGS\_2.GPJ NC\_DOT\_GDT 5/26/17