

**This electronic collection of documents is provided
for the convenience of the user
and is Not a Certified Document –**

**The documents contained herein were originally issued
and sealed by the individuals whose names and license
numbers appear on each page, on the dates appearing
with their signature on that page.**

**This file or an individual page
shall not be considered a certified document.**

**STATE OF NORTH CAROLINA
DIVISION OF HIGHWAYS**

PROJ. REFERENCE NO.	SHEET NO.
B-5905	X-1A

NOTE: EMBANKMENT COLUMN DOES NOT INCLUDES BACKFILL FOR UNDERCUT

CROSS-SECTION SUMMARY

Station	Uncl. Exc.	Embt	Station	Uncl. Exc.	Embt	Station	Uncl. Exc.	Embt	Station	Uncl. Exc.	Embt								
L	(cu. yd.)	(cu. yd.)	Y	(cu. yd.)	(cu. yd.)	Y3Det	(cu. yd.)	(cu. yd.)	Y3Det Removal	(cu. yd.)	(cu. yd.)								
13+55.00	0	0	12+50.00	65	90	11+30.00	0	0	11+30.00	0	0								
13+75.00	6	2	12+75.00	56	76	11+50.00	50	0	11+50.00	0	50								
14+00.00	9	1	13+00.00	65	42	11+75.00	68	0	11+75.00	0	68								
14+25.00	9	3	13+25.00	81	20	12+00.00	62	0	12+00.00	0	62								
14+50.00	10	10	13+50.00	104	13	12+25.00	56	0	12+25.00	0	56								
14+75.00	13	66	13+75.00	120	9	12+50.00	56	0	12+50.00	0	56								
15+00.00	10	136	14+00.00	106	6	12+75.00	55	0	12+75.00	0	55								
15+25.00	3	162	14+25.00	97	11	12+85.45	22	0	12+85.45	0	22								
15+50.00	0	95	14+50.00	144	16														
15+75.00	0	28	14+75.00	266	16	Station	Uncl. Exc.	Embt	Station	Uncl. Exc.	Embt								
16+00.00	0	37	15+00.00	413	17	Y3Det	(cu. yd.)	(cu. yd.)	Y3Det	(cu. yd.)	(cu. yd.)								
16+25.00	32	43	15+25.00	492	15	Y3Det	(cu. yd.)	(cu. yd.)	Removal	(cu. yd.)	(cu. yd.)								
16+50.00	65	43	15+50.00	480	15	13+76.23	0	0	13+76.23	0	0								
16+75.00	99	42	15+75.00	449	32	14+00.00	46	0	14+00.00	0	46								
17+00.00	165	40	16+00.00	429	73	14+25.00	25	25	14+25.00	25	25								
17+25.00	104	42	16+25.00	620	88	14+50.00	1	223	14+50.00	223	1								
17+50.00	6	89	16+41.88	278	27	14+75.00	0	431	14+75.00	431	0								
17+55.00	0	28				15+00.00	0	446	15+00.00	446	0								
17+60.00	0	24	Station	Uncl. Exc.	Embt	15+25.00	0	373	15+25.00	373	0								
17+65.00	0	20				15+50.00	0	270	15+50.00	270	0								
17+70.00	0	20	Ldet	(cu. yd.)	(cu. yd.)	15+75.00	0	200	15+75.00	200	0								
17+75.00	0	21	10+00.00	0	0	16+00.00	0	146	16+00.00	146	0								
18+00.00	0	108	10+50.00	0	3	16+25.00	0	92	16+25.00	92	0								
18+25.00	0	114	11+50.00	11	94	16+50.00	0	51	16+50.00	51	0								
18+50.00	2	128	12+00.00	24	57	16+75.00	0	23	16+75.00	23	0								
18+74.69	5	137	12+50.00	31	31	17+00.00	0	8	17+00.00	8	0								
			12+60.00	3	14	17+25.00	0	5	17+25.00	5	0								
Station	Uncl. Exc.	Embt	12+65.00	1	9	17+50.00	0	6	17+50.00	6	0								
L	(cu. yd.)	(cu. yd.)	12+70.00	1	9	17+75.00	0	6	17+75.00	6	0								
22+63.19	0	0	12+75.00	1	10	18+00.00	1	2	18+00.00	2	1								
23+00.00	49	57	12+80.00	1	11	18+25.00	4	0	18+25.00	0	4								
23+25.00	41	37	12+85.00	1	11	18+50.00	6	0	18+50.00	0	6								
23+50.00	43	35	12+90.00	1	12	18+75.00	6	0	18+75.00	0	6								
23+75.00	27	40	12+95.00	0	16	19+00.00	3	1	19+00.00	1	3								
24+00.00	18	44	13+00.00	0	16	19+25.00	0	5	19+25.00	5	0								
24+25.00	18	41	13+50.00	3	249	19+50.00	0	9	19+50.00	9	0								
24+50.00	17	36	13+76.11	1	172	19+75.00	0	7	19+75.00	7	0								
24+75.00	18	24				20+00.00	4	2	20+00.00	2	4								
25+00.00	16	11	Station	Uncl. Exc.	Embt	20+25.00	11	0	20+25.00	0	11								
25+25.00	14	7																	
25+50.00	15	6	Ldet	(cu. yd.)	(cu. yd.)	Station	Uncl. Exc.	Embt											
25+75.00	12	4	18+55.48	0	0	Ldet	(cu. yd.)	(cu. yd.)											
26+00.00	7	3	19+00.00	1420	0	Removal	(cu. yd.)	(cu. yd.)											
			19+50.00	2854	0	12+85.00	0	0											
			20+00.00	4440	0	12+90.00	1	0											
Station	Uncl. Exc.	Embt	20+50.00	4498	0	12+95.00	3	0											
Y	(cu. yd.)	(cu. yd.)	21+00.00	3358	0	13+00.00	4	0											
11+25.00	0	0	21+50.00	1443	0	13+50.00	58	0											
11+50.00	38	12	21+95.94	183	0														
11+75.00	58	15																	
12+00.00	69	17																	
12+25.00	71	53																	

Approximate quantities only. Shoulder Borrow, fine grading, clearing and grubbing, and removal of existing pavement will be paid for at the lump sum price for "Grading".

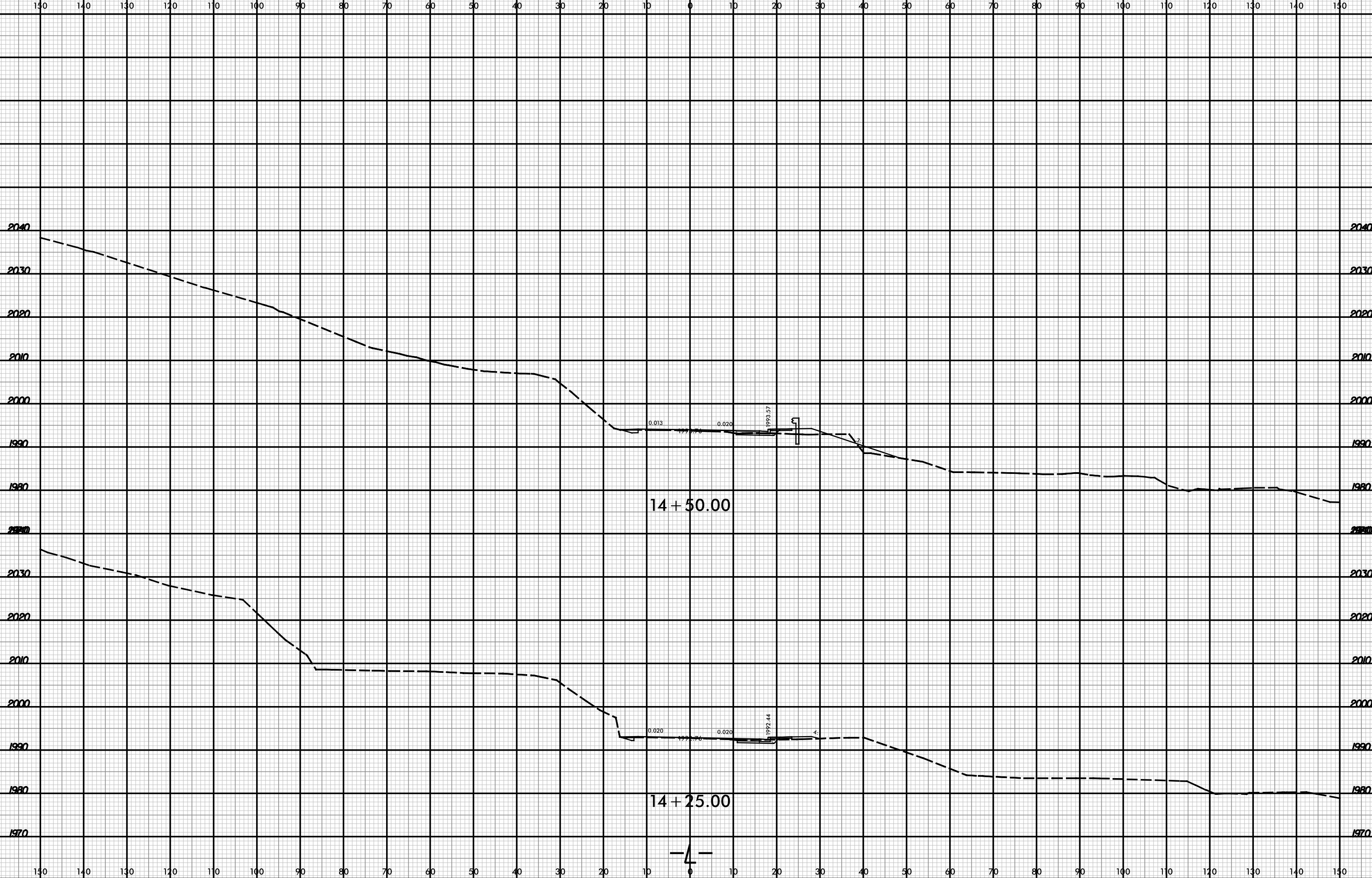

6/23/16



PROJ. REFERENCE NO.	SHEET NO.
B-5905	X-3

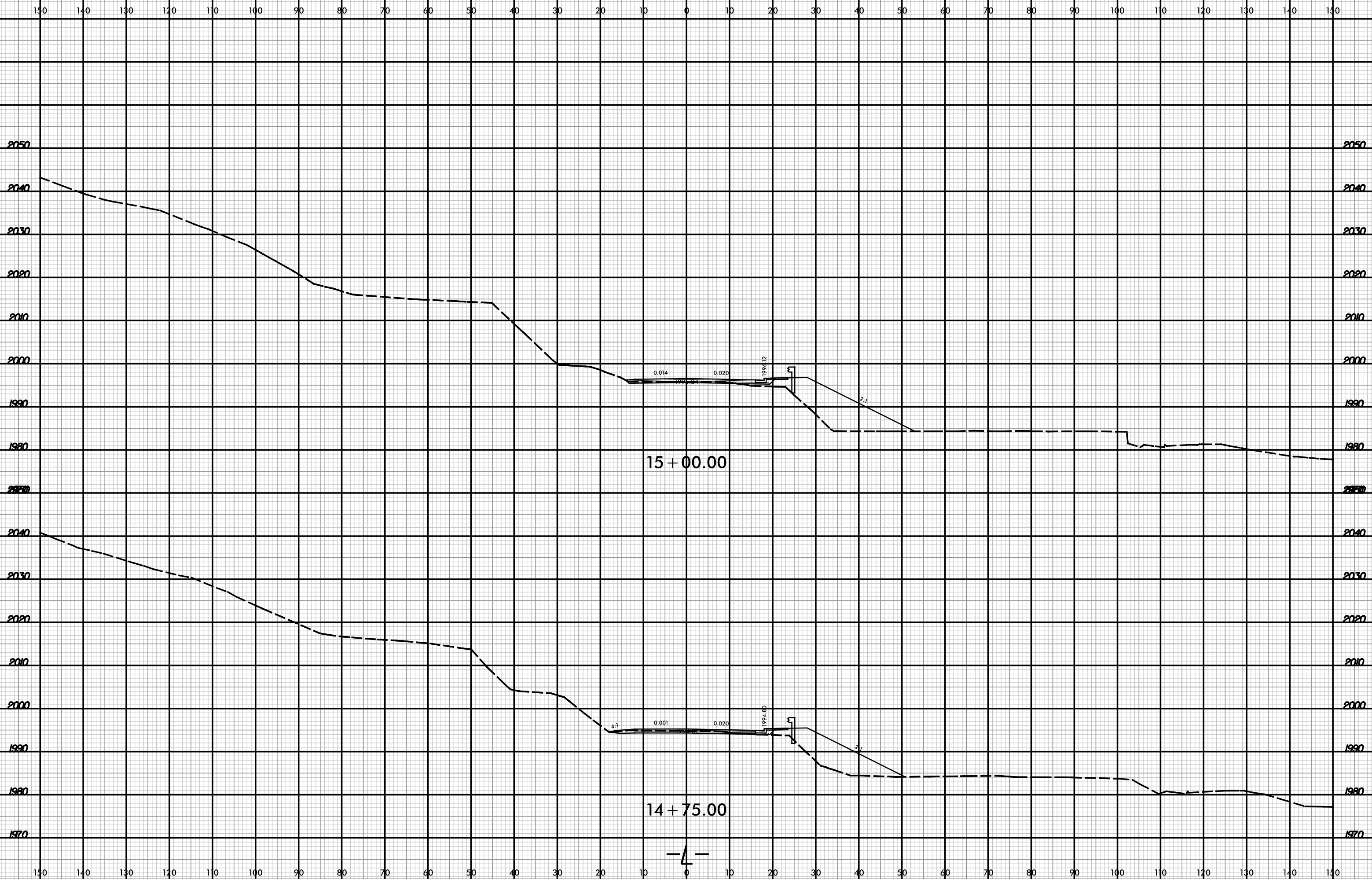

\\19\2016
253\016
am\mca33

6/23/16

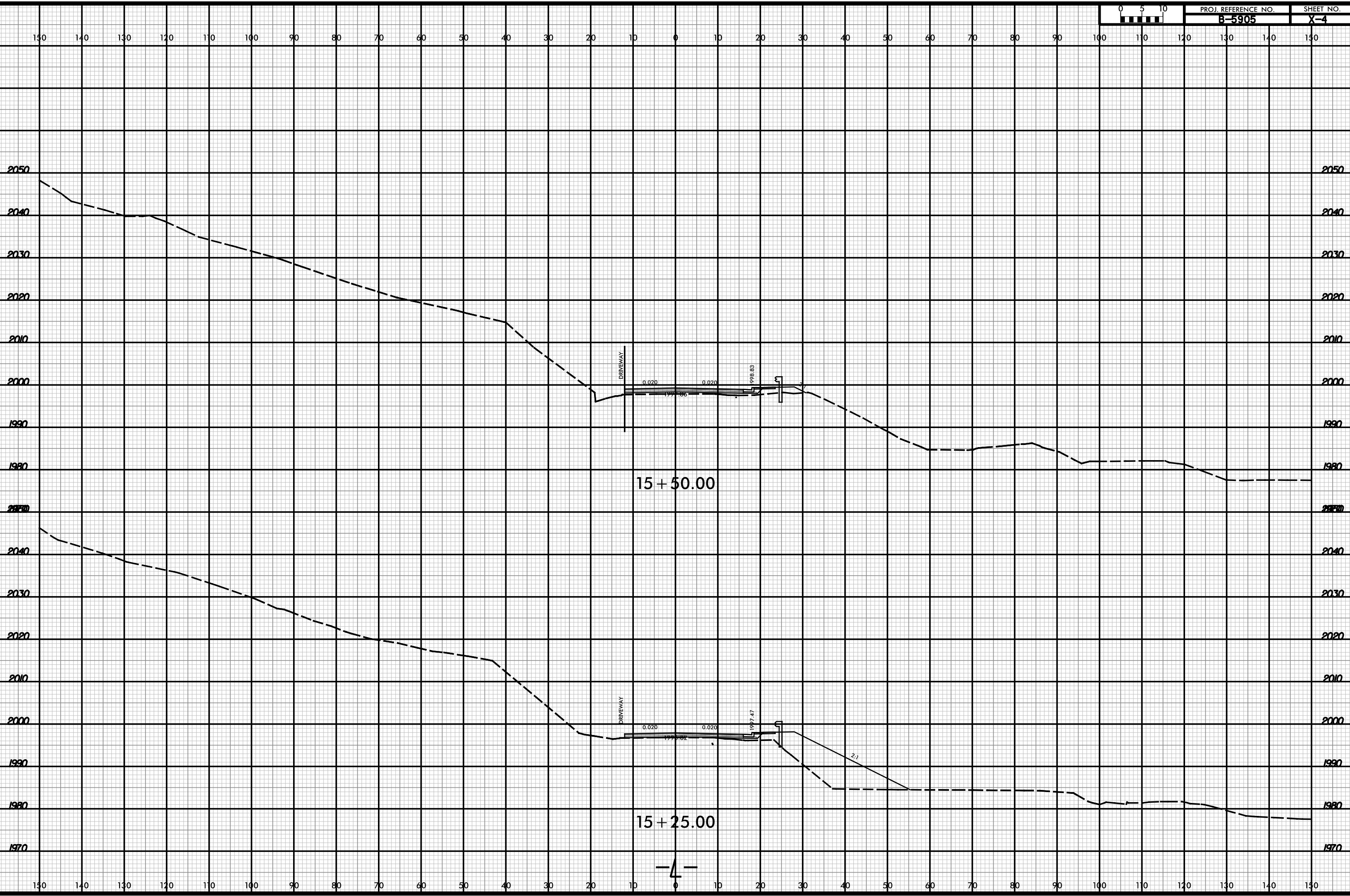

\\19\2016
253\016
am\mca33

4

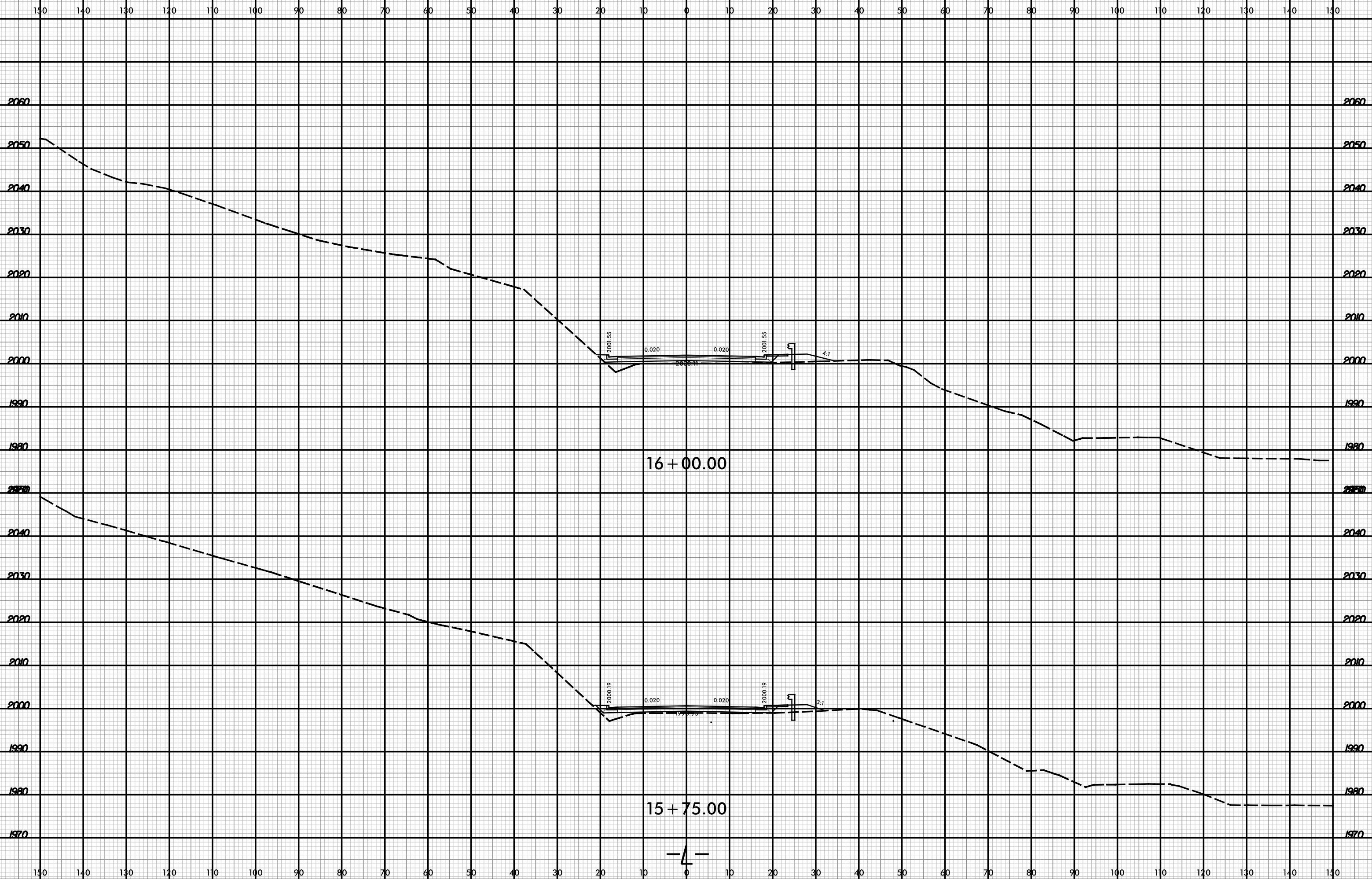

6/23/16

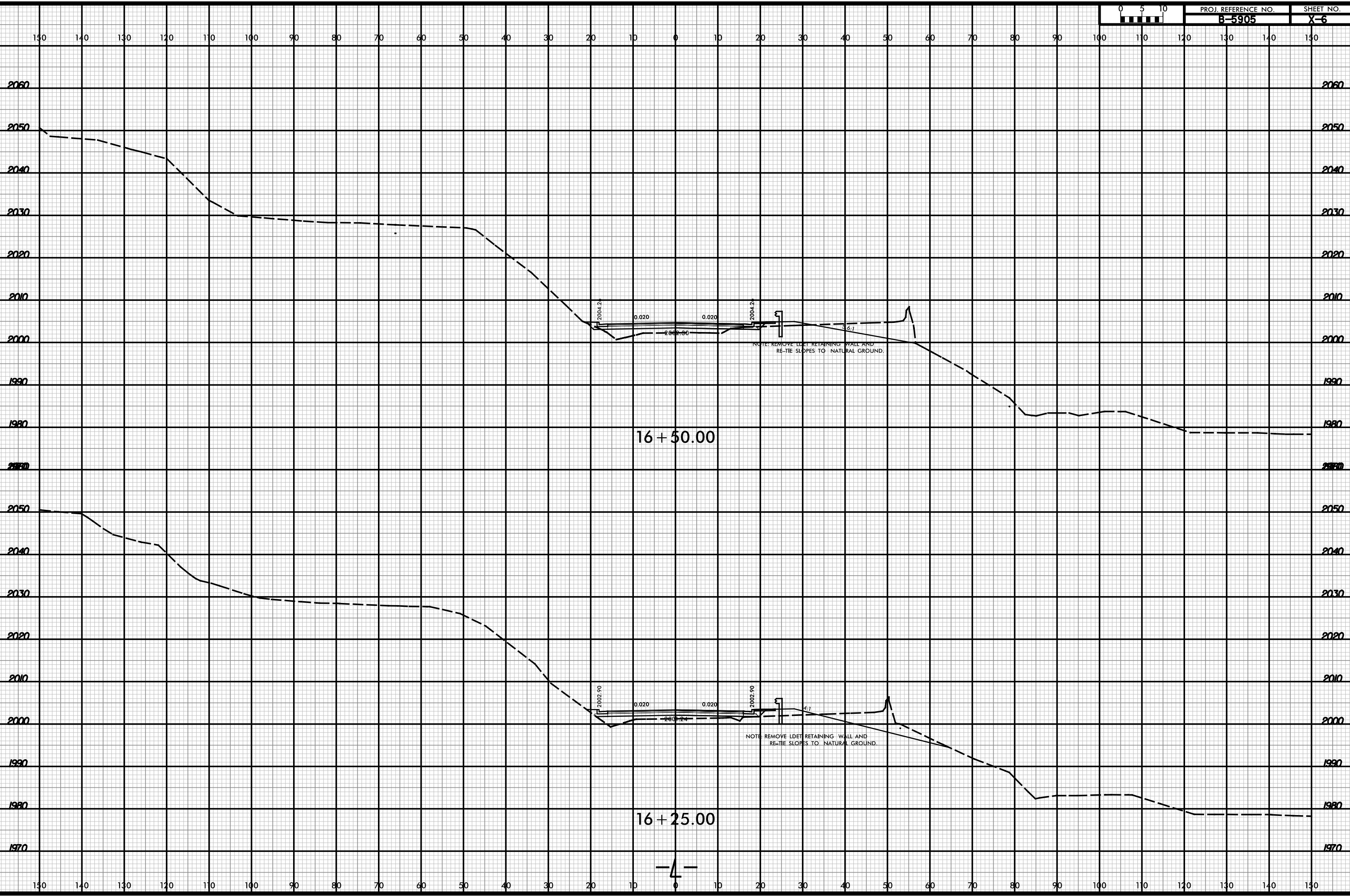

\\19\2016
253\016
am\moss

6/23/16

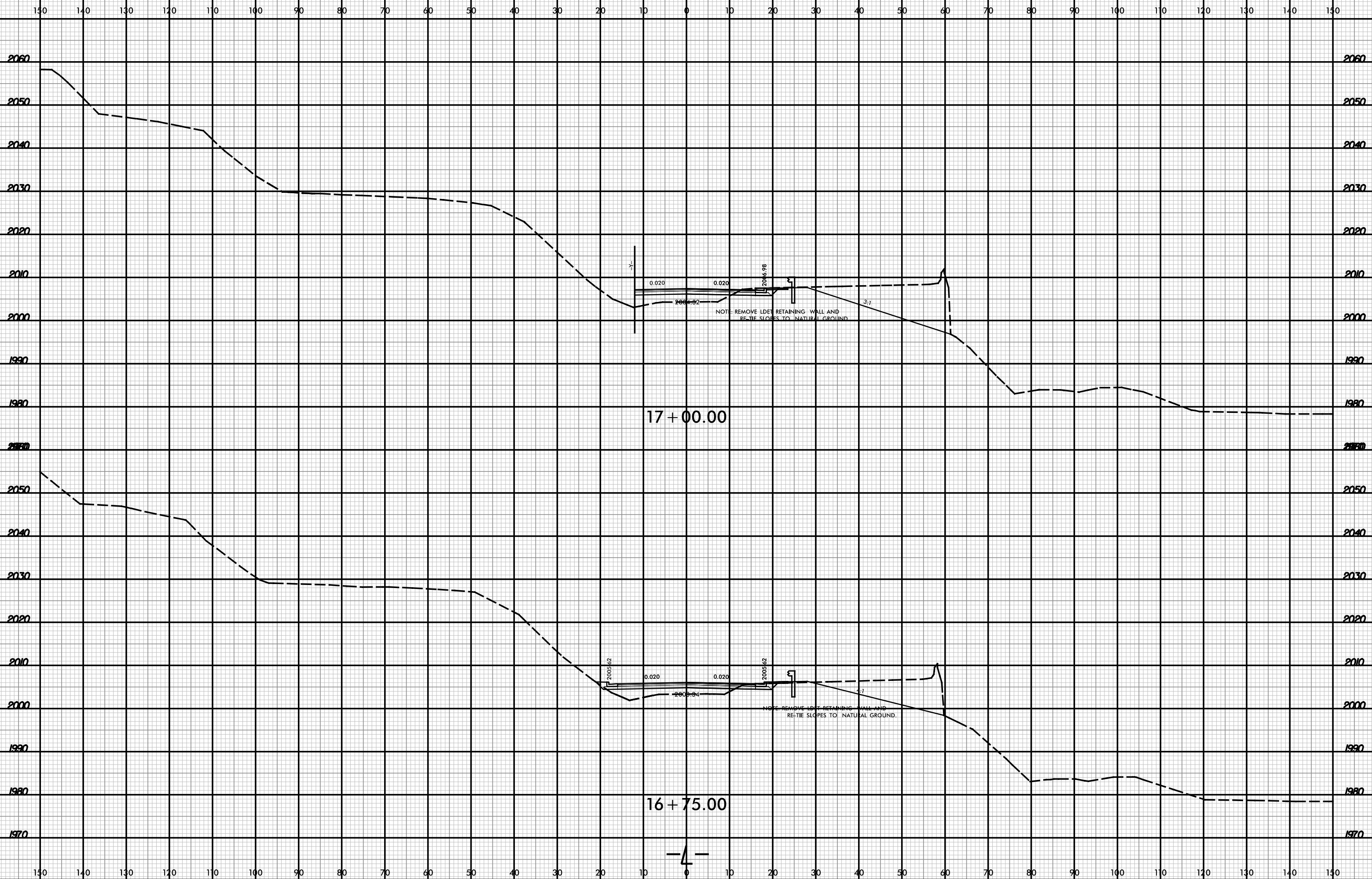

\\19\2016
253\618
amurasa

6/23/16

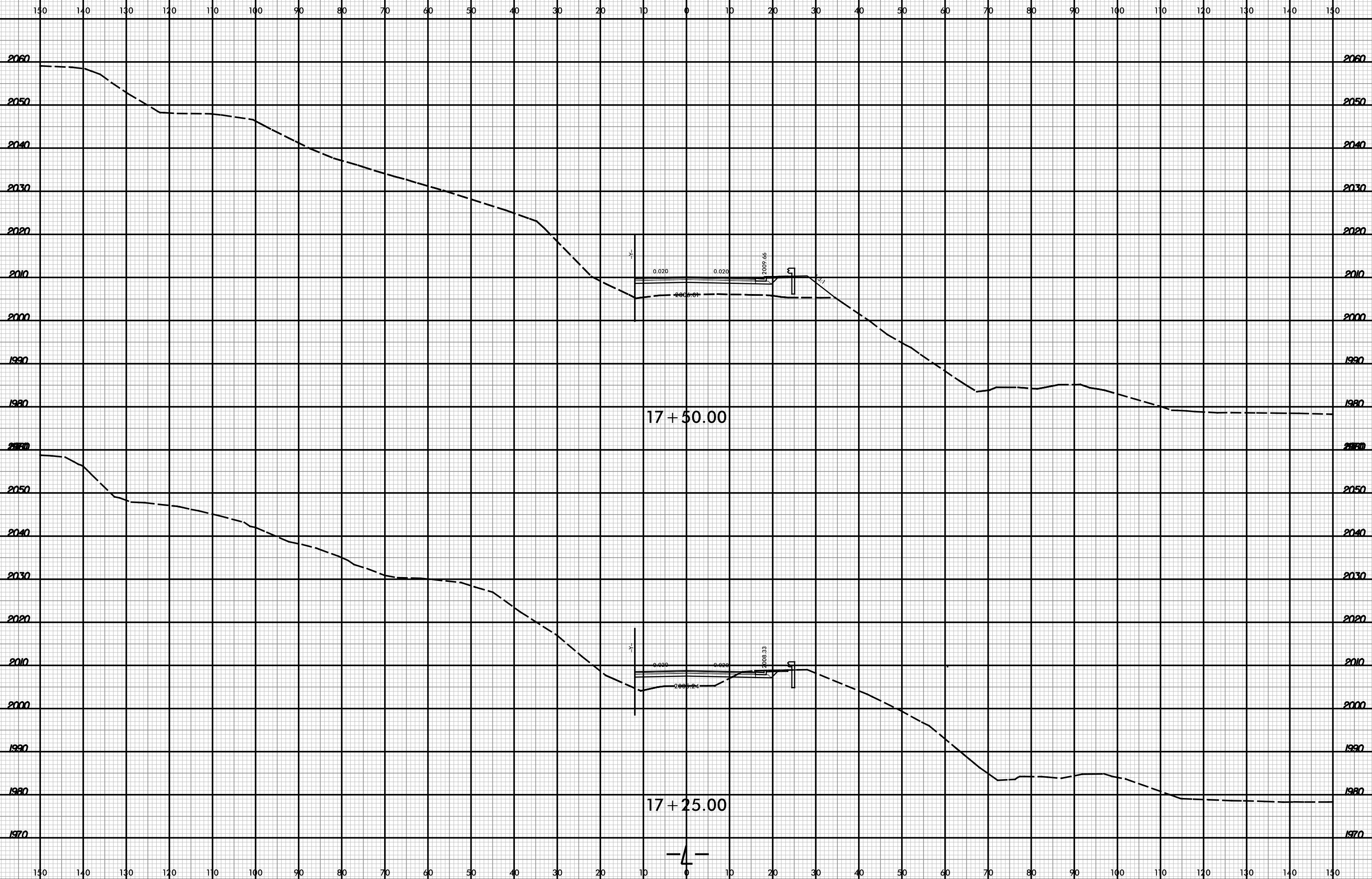

\\19\2016
253\016
am\mca33

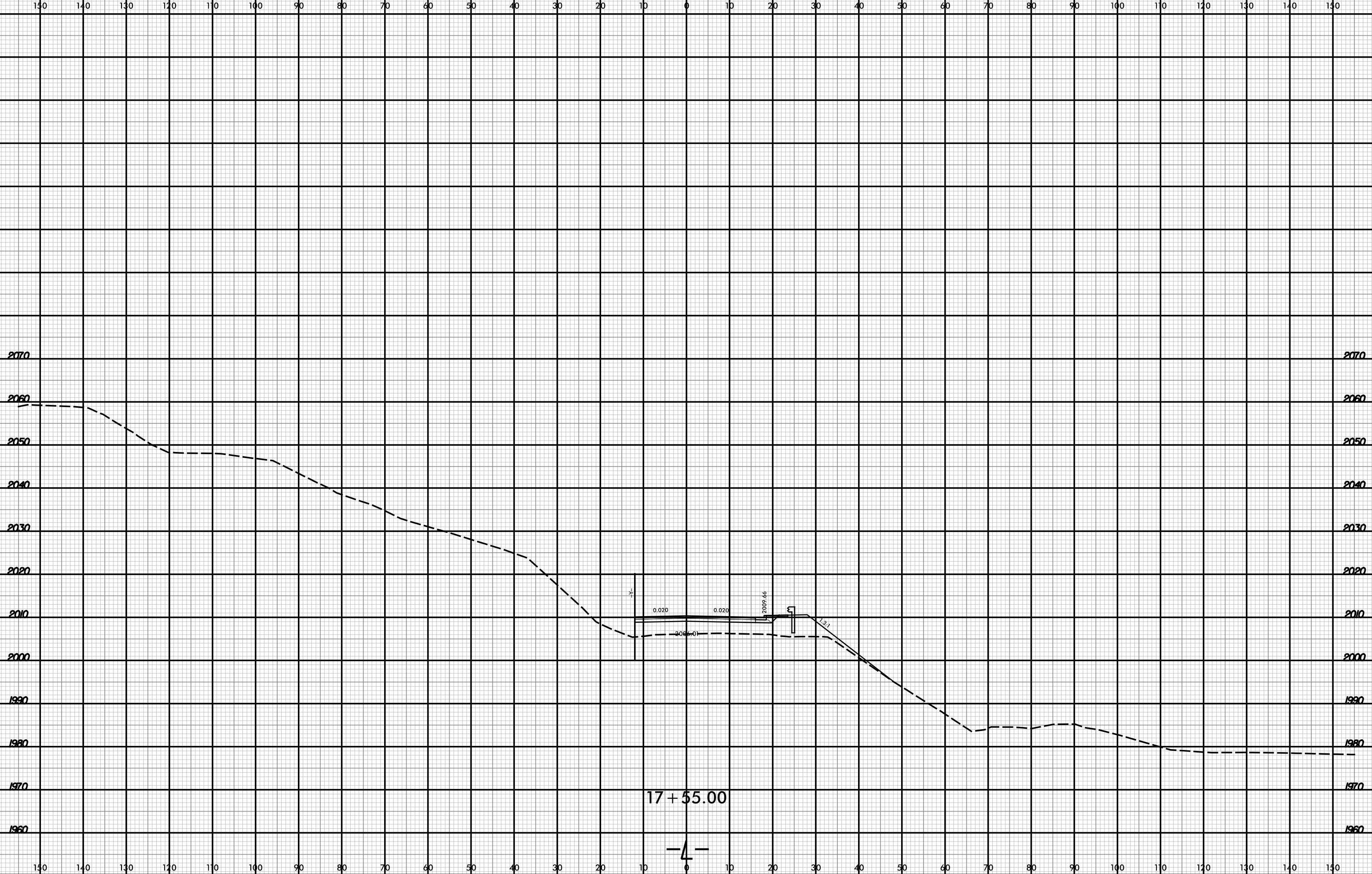

6/23/16



PROJ. REFERENCE NO.	SHEET NO.
B-5905	X-10

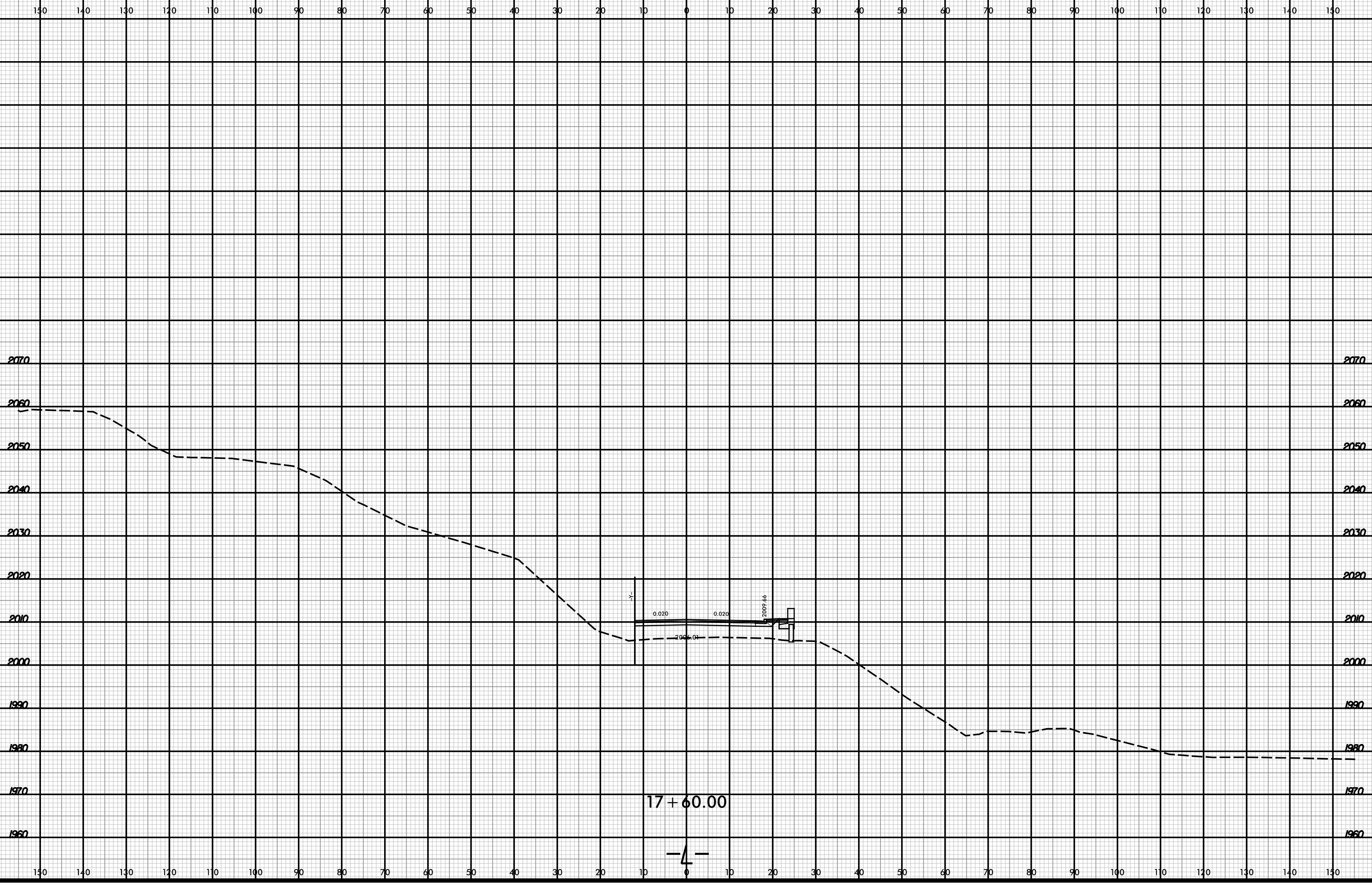

17+60.00

4

\\19\2016
253\6016
am\mca33

6/23/16

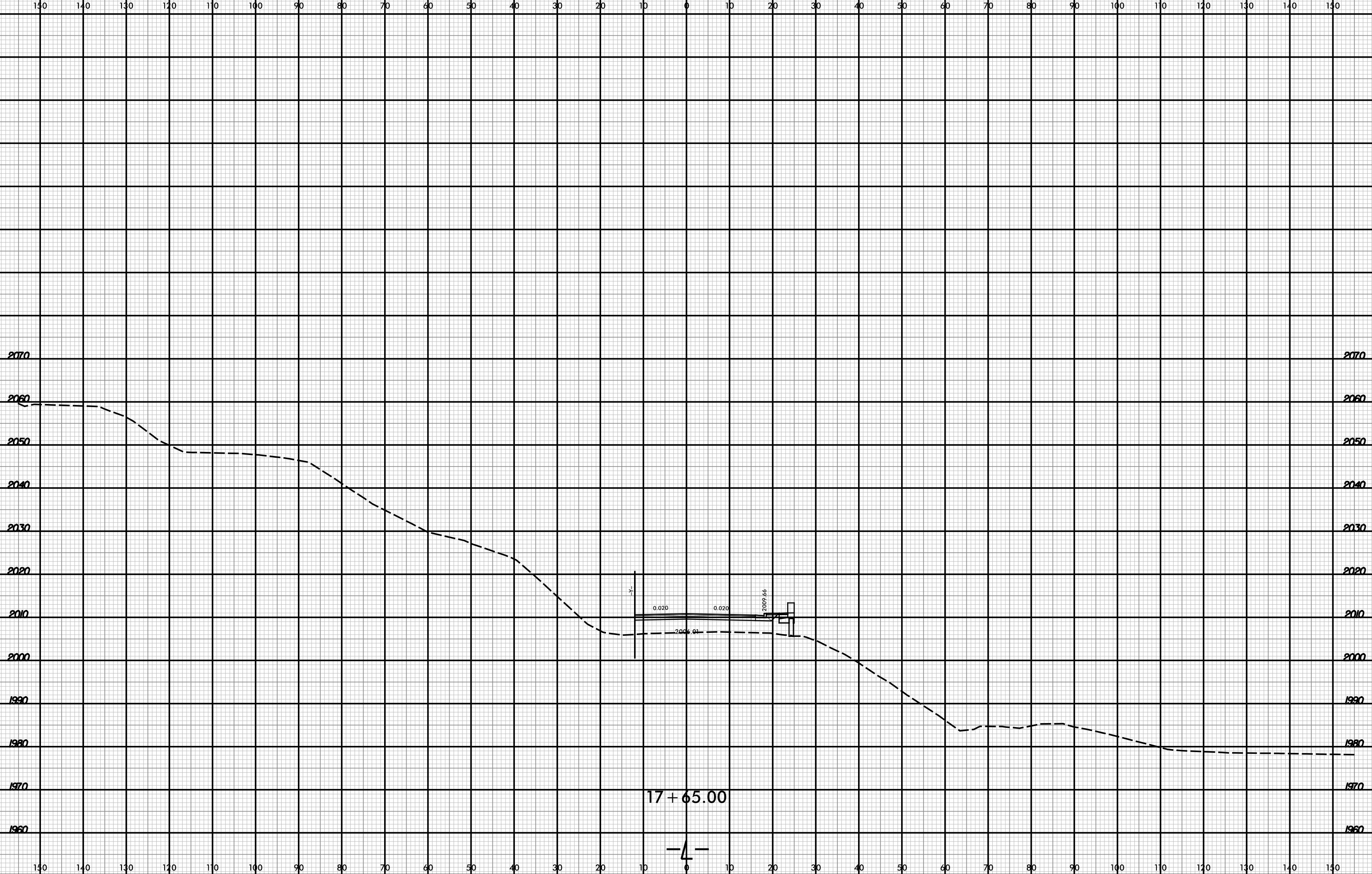

\\19\2016
253\6018
am\mca33

6/23/16



PROJ. REFERENCE NO.	SHEET NO.
B-5905	X-12

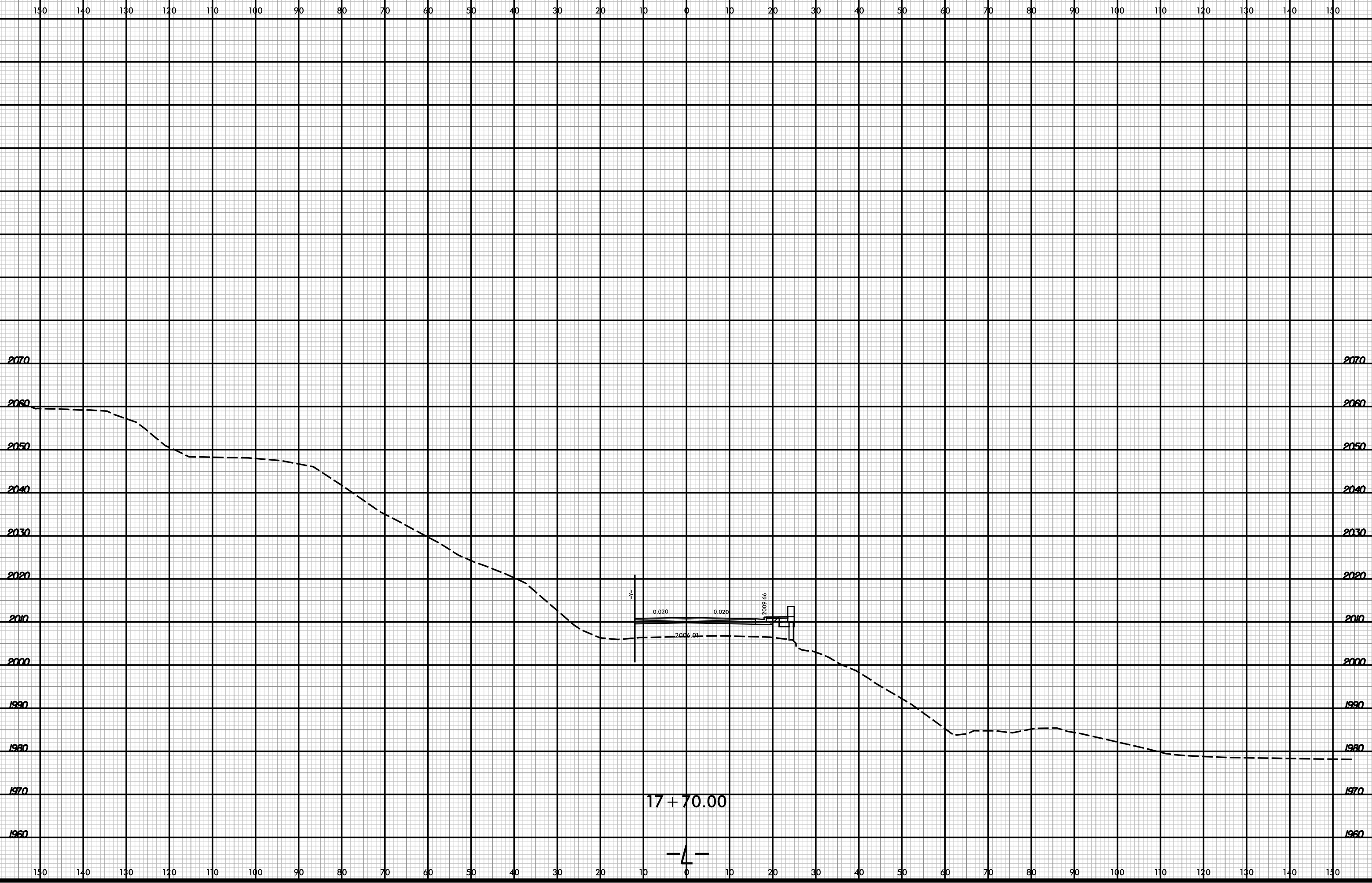

\\19\c018
253\018
am\mca33

17+70.00

-4-

6/23/16



PROJ. REFERENCE NO.	SHEET NO.
B-5905	X-13

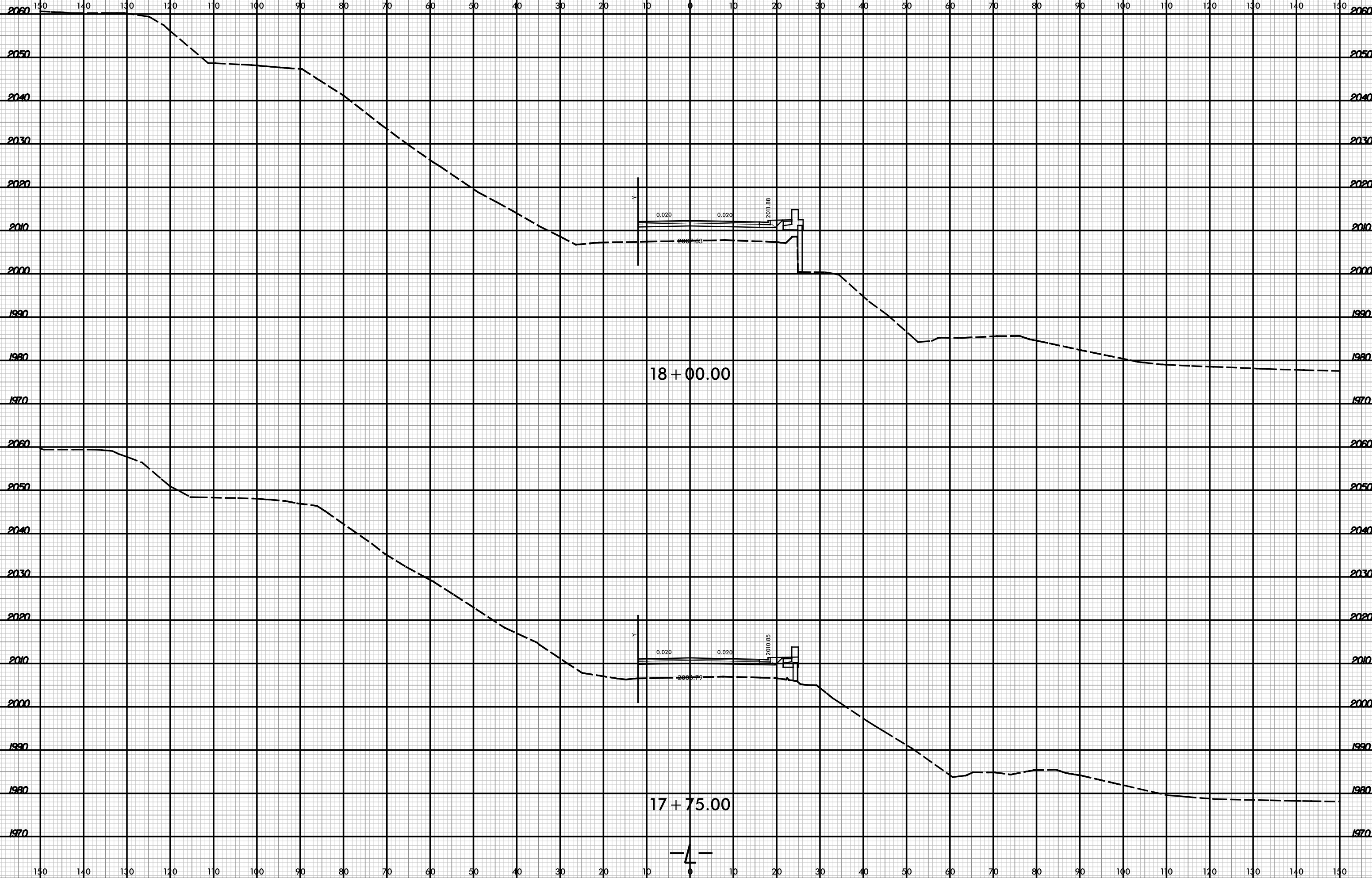

\\19\2016
253\016
am\mca33



6/23/16



PROJ. REFERENCE NO.	SHEET NO.
B-5905	X-15

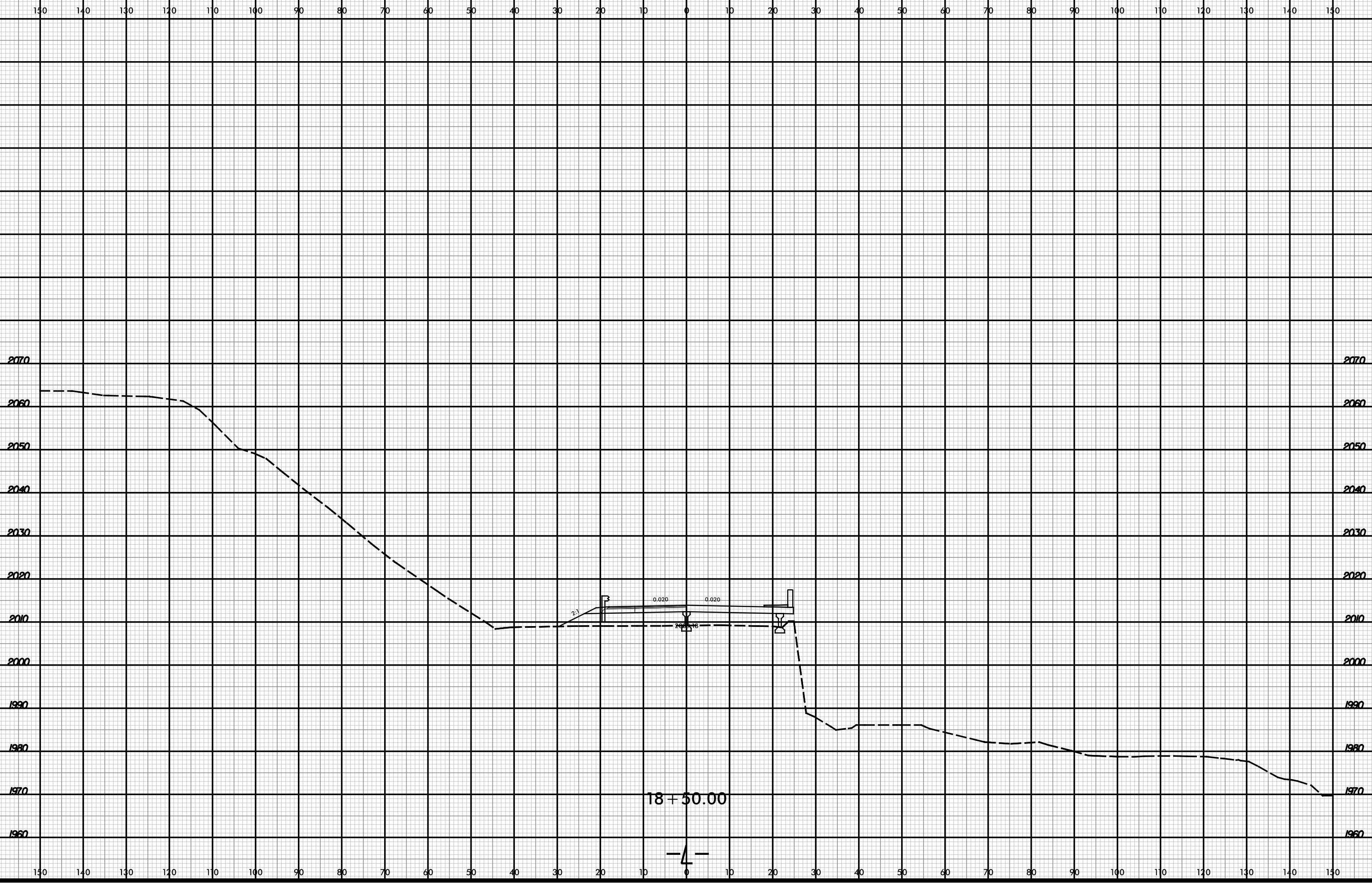

\\19\c016
2539\c016
amurasa

4

6/23/16

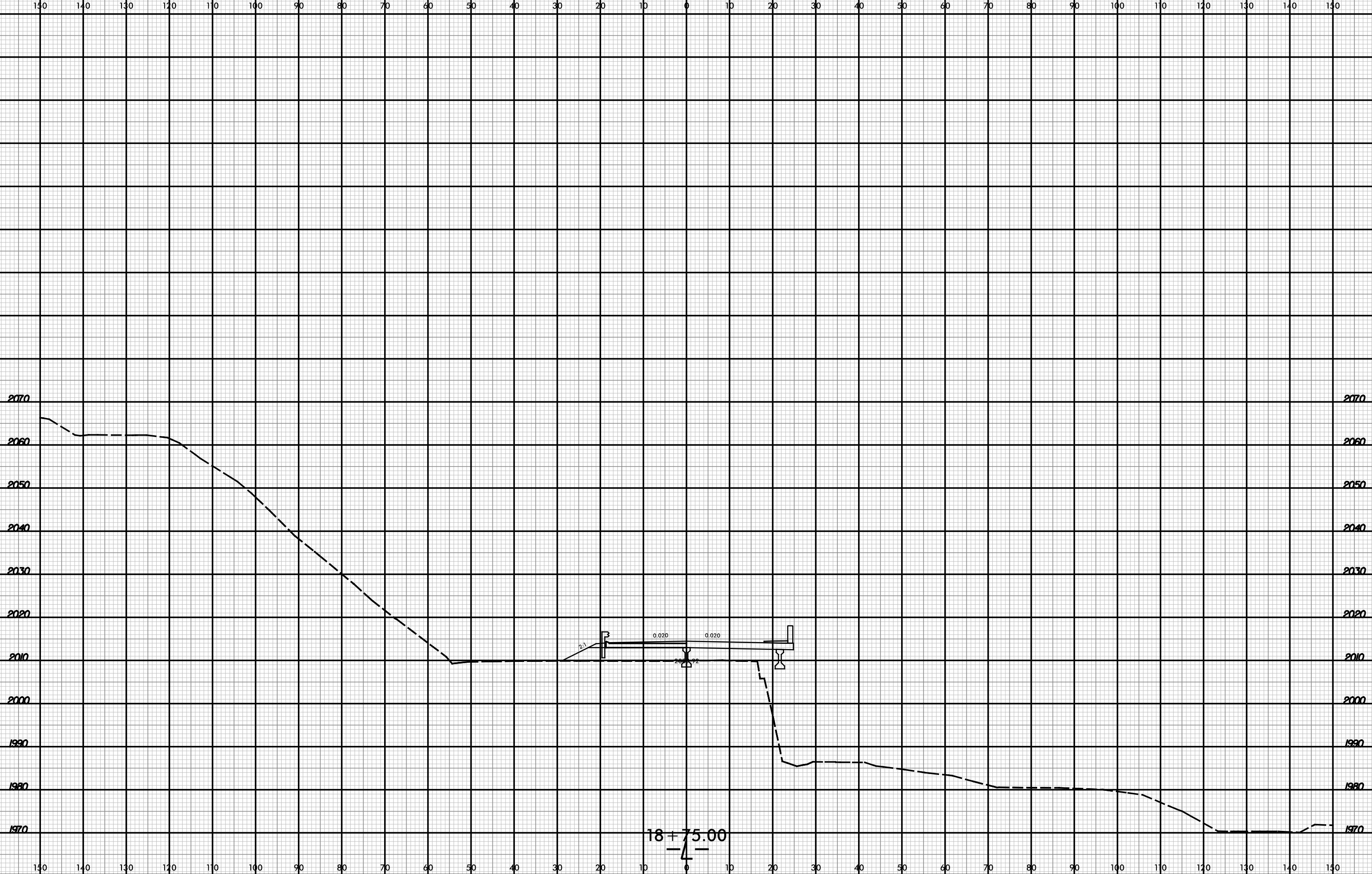

\\19\2016
2539\2016
am\m2539

6/23/16

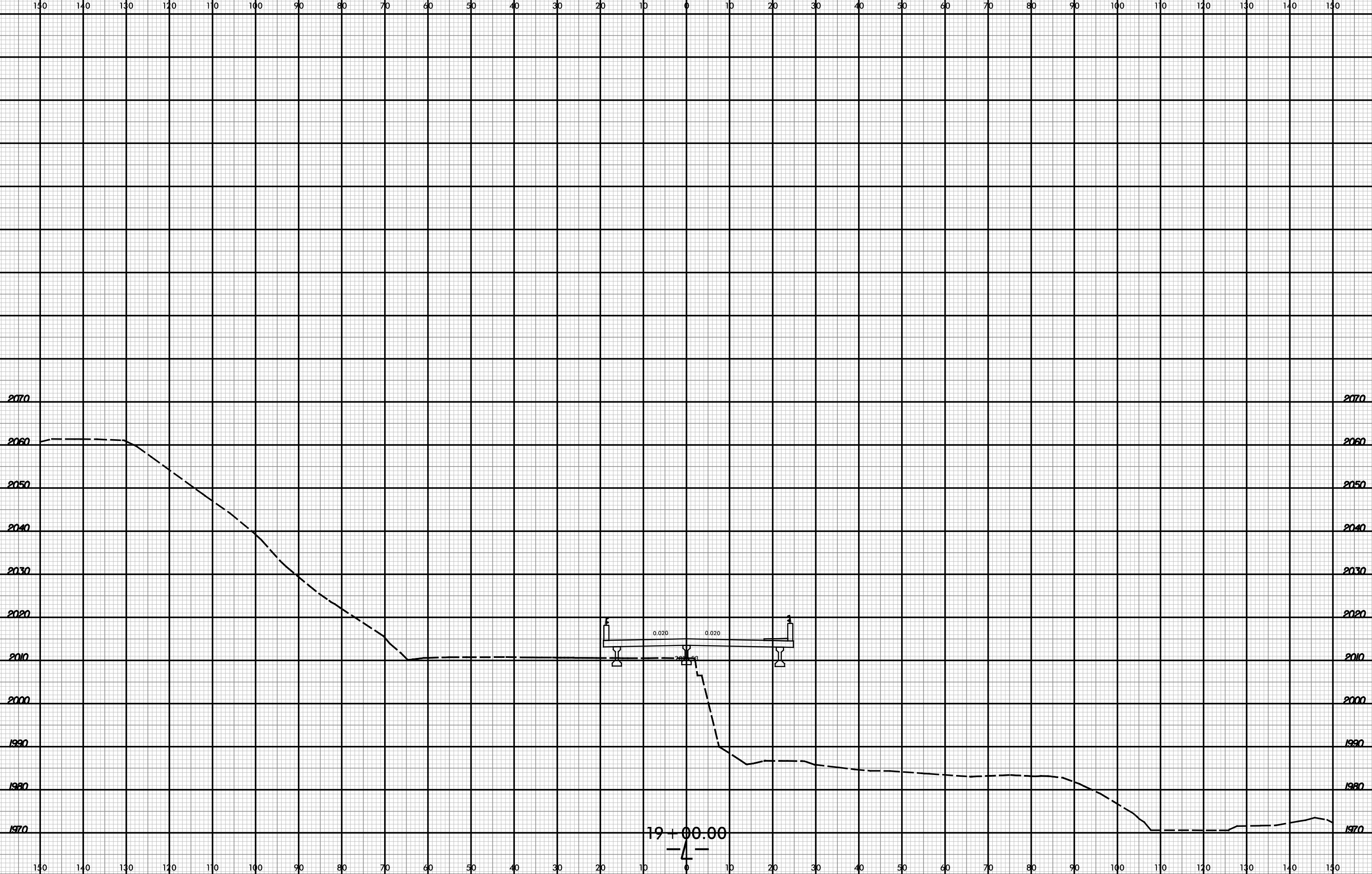

\\19\2016
2530\016
am\m333

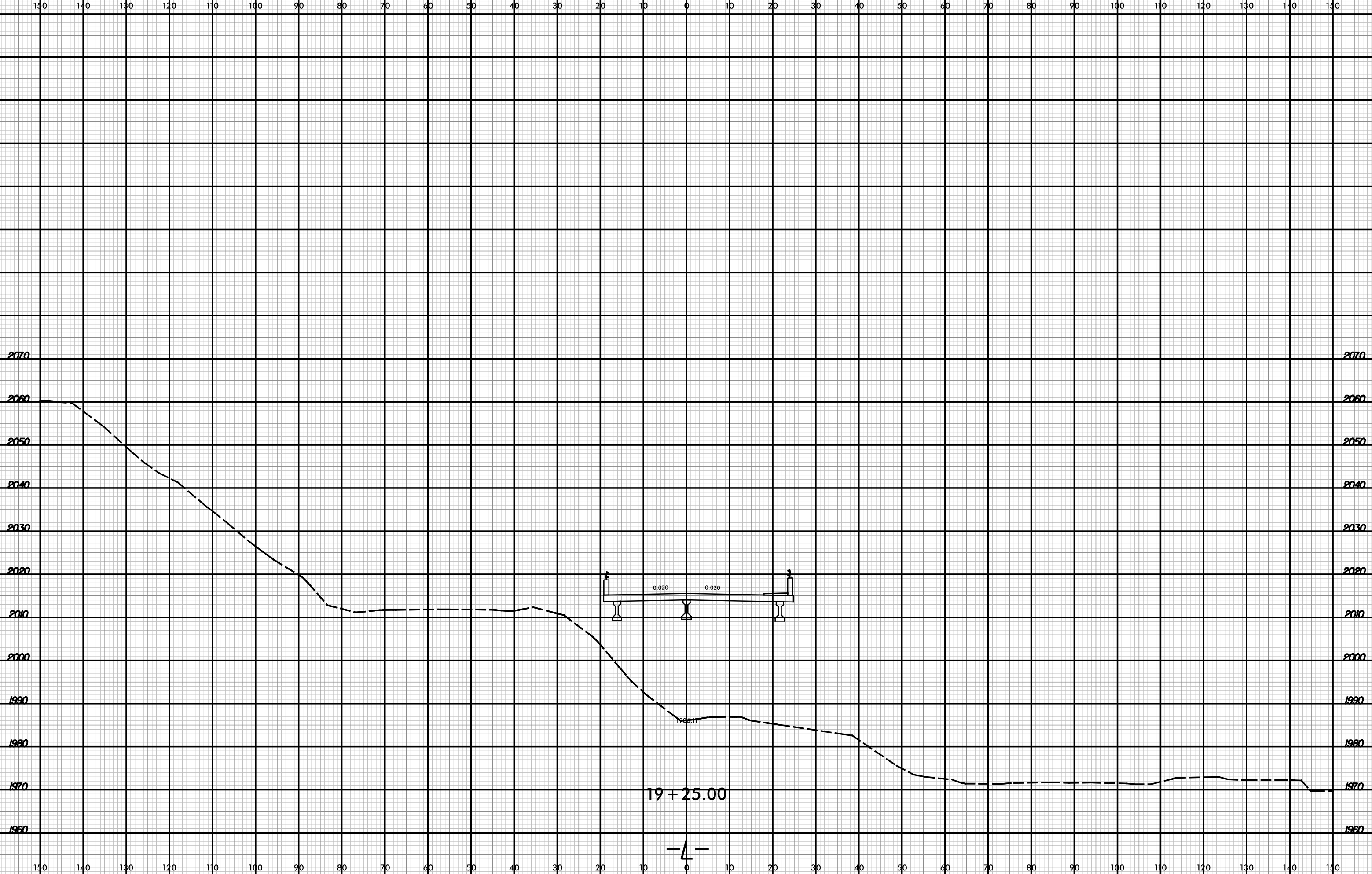

6/23/16



PROJ. REFERENCE NO.	SHEET NO.
B-5905	X-19

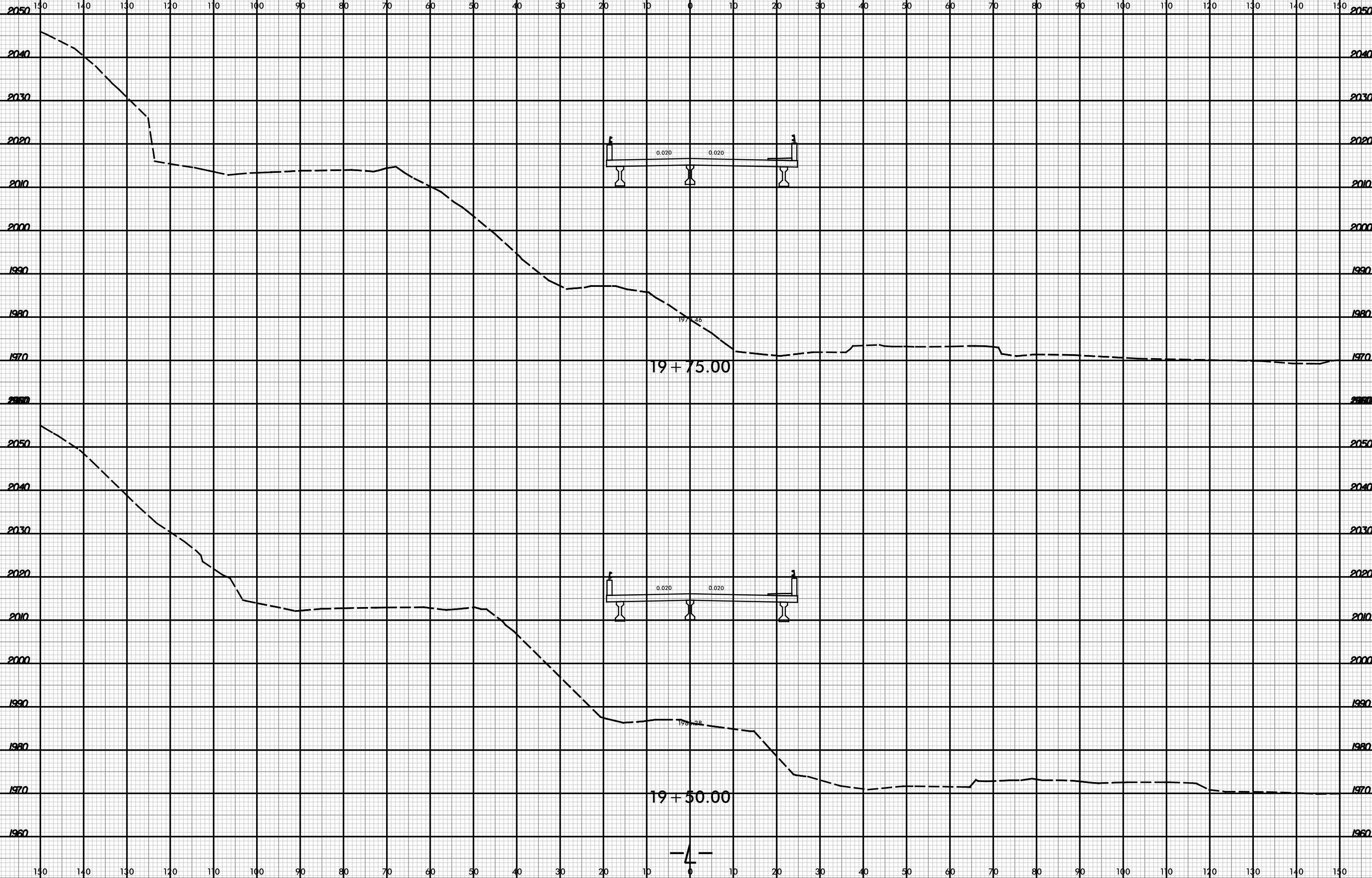

\\19\2016
253\6018
am\mca33

6/23/16



PROJ. REFERENCE NO.	SHEET NO.
B-5905	X-20

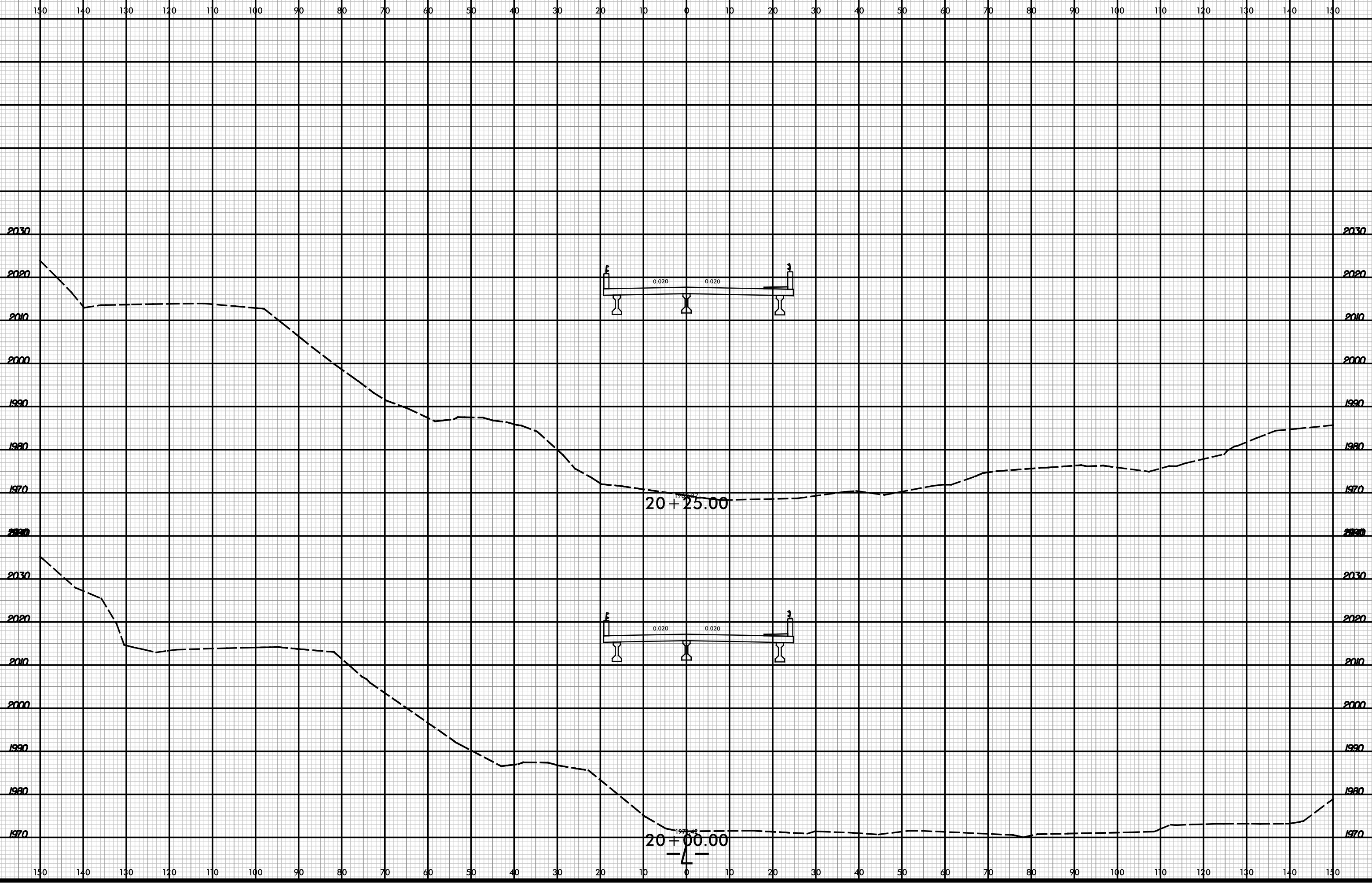

2030
2020
2010
2000
1990
1980
1970
2030
2020
2010
2000
1990
1980
1970

2030
2020
2010
2000
1990
1980
1970
2030
2020
2010
2000
1990
1980
1970

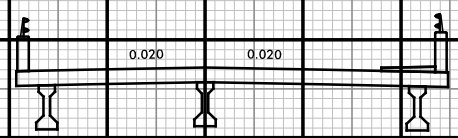
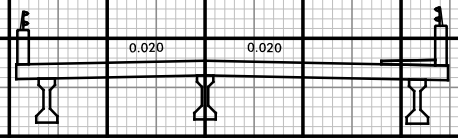

20 + 25.00

20 + 00.00

\\19\2016
253\016
am\moss

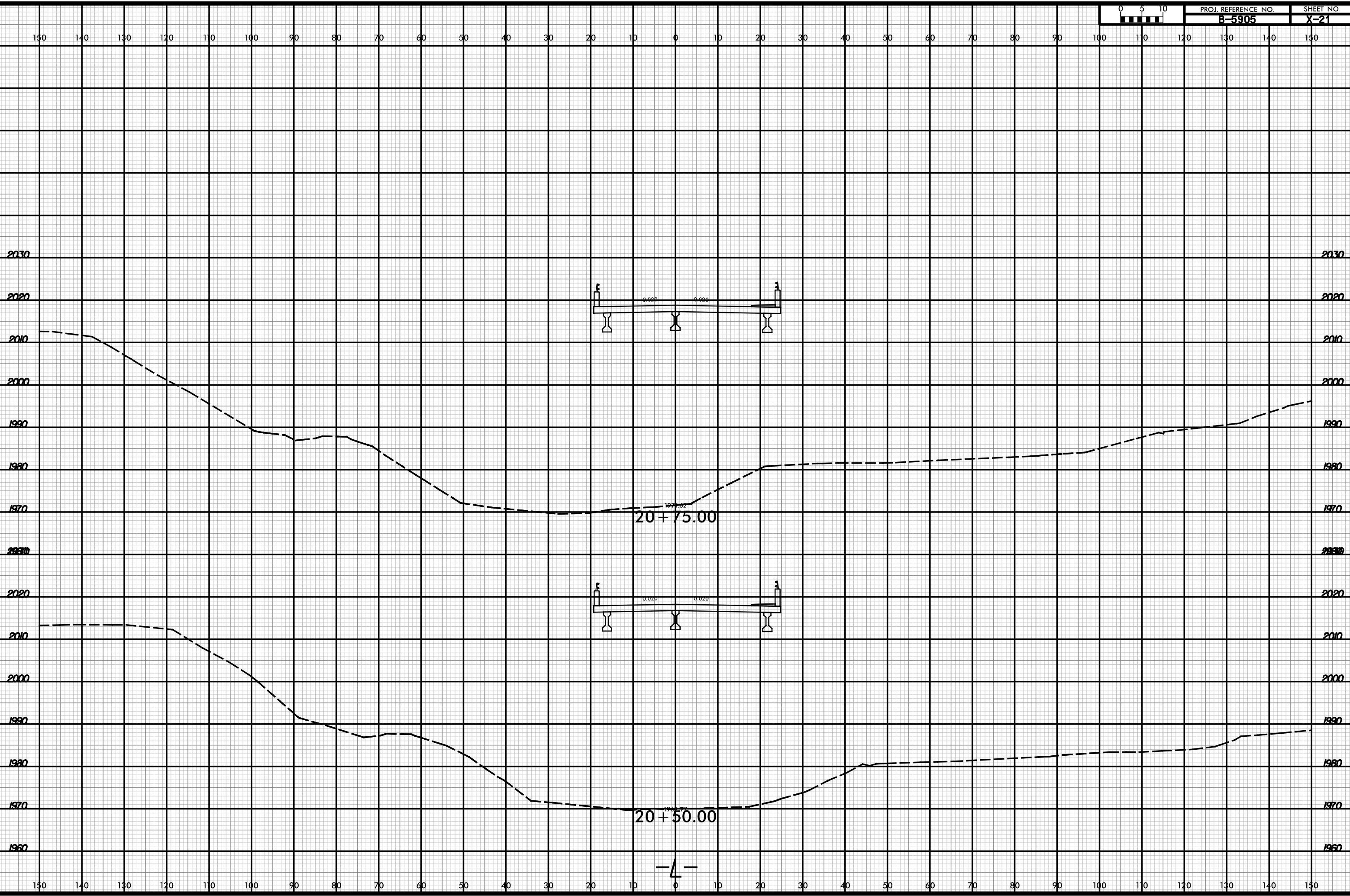

6/23/16



PROJ. REFERENCE NO.	SHEET NO.
B-5905	X-22

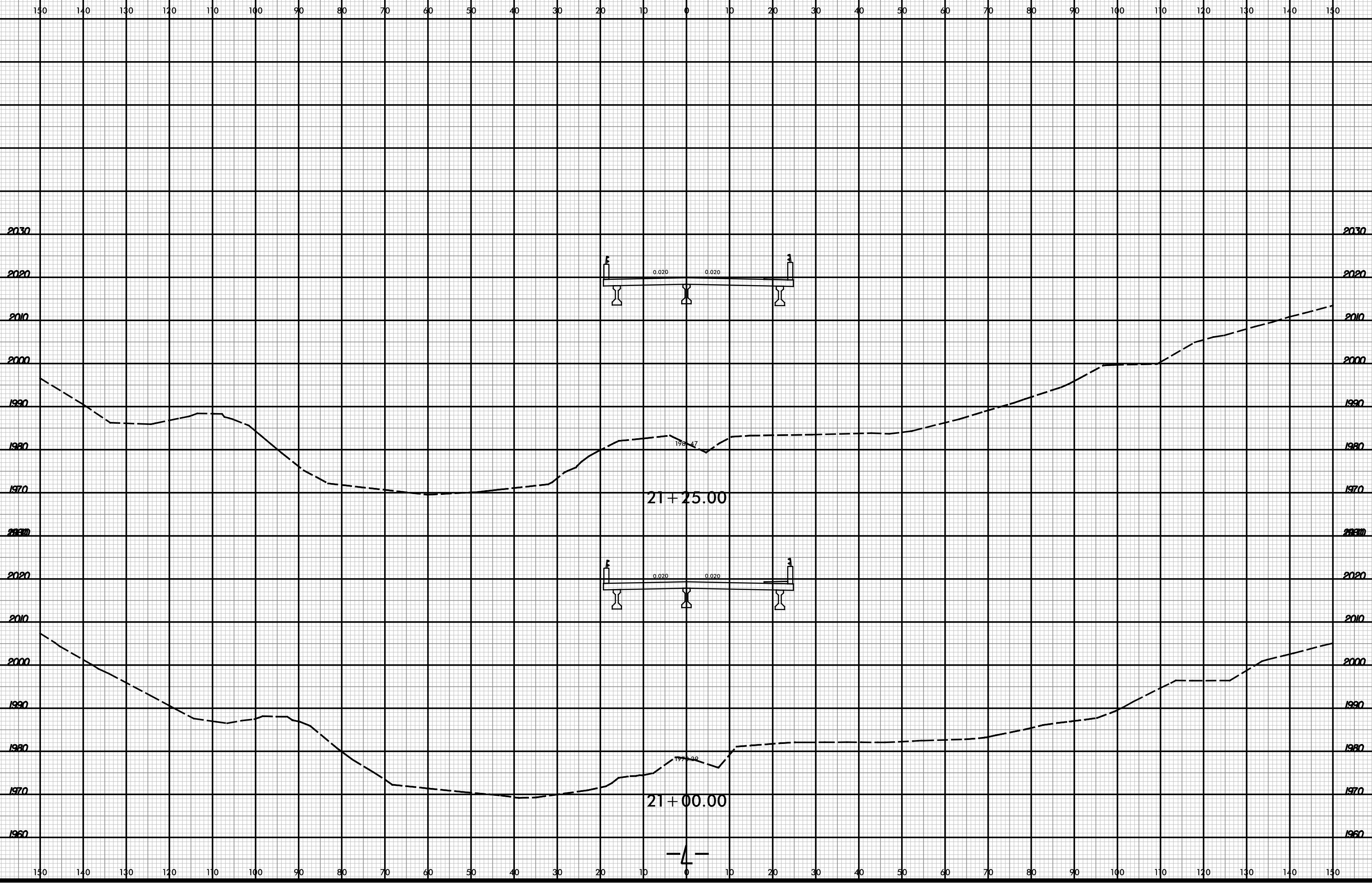

\\19\2016
253\016
amurasa

6/23/16



PROJ. REFERENCE NO.	SHEET NO.
B-5905	X-23

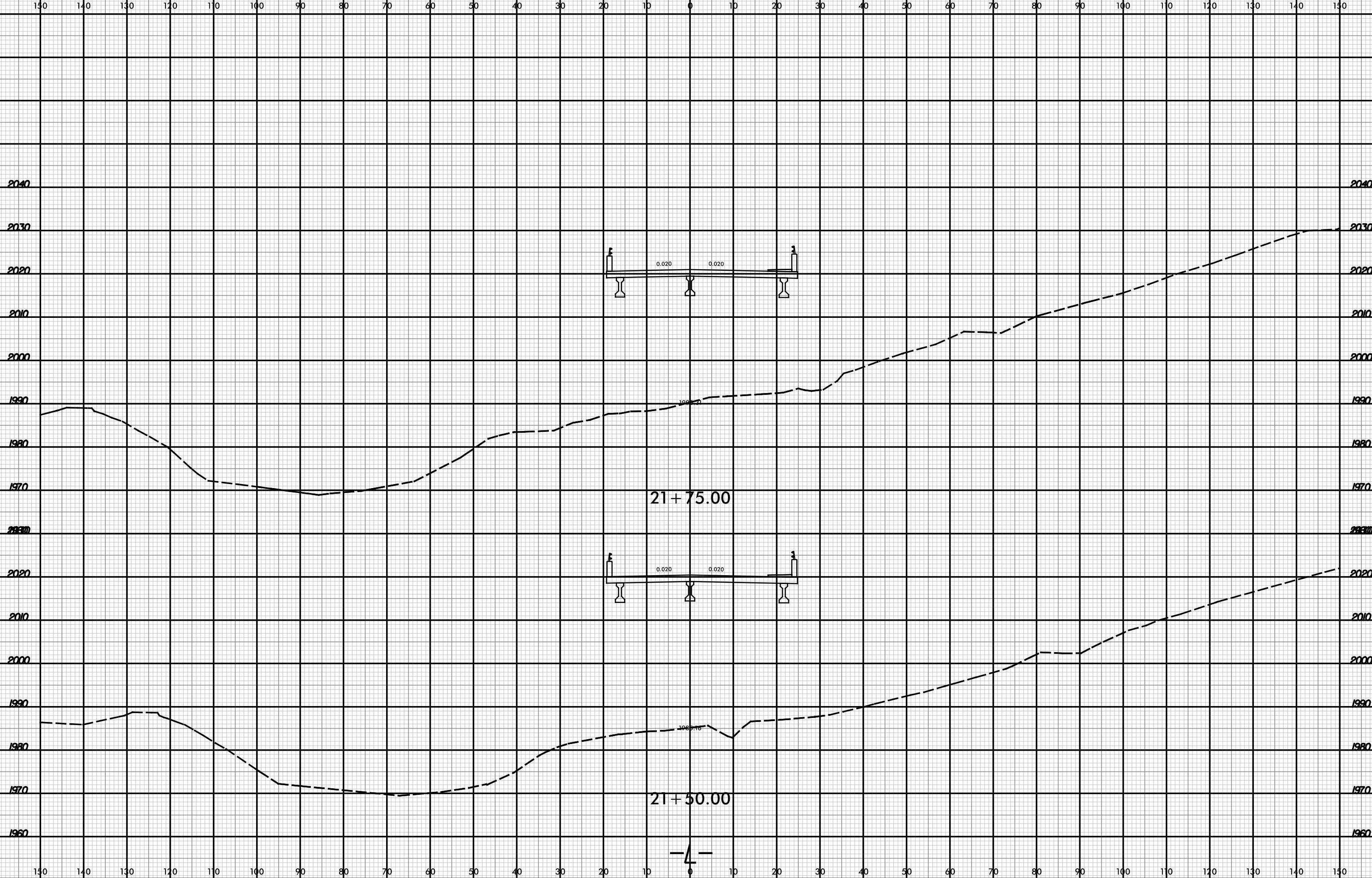

\\19\2016
253\6018
amurasa

6/23/16

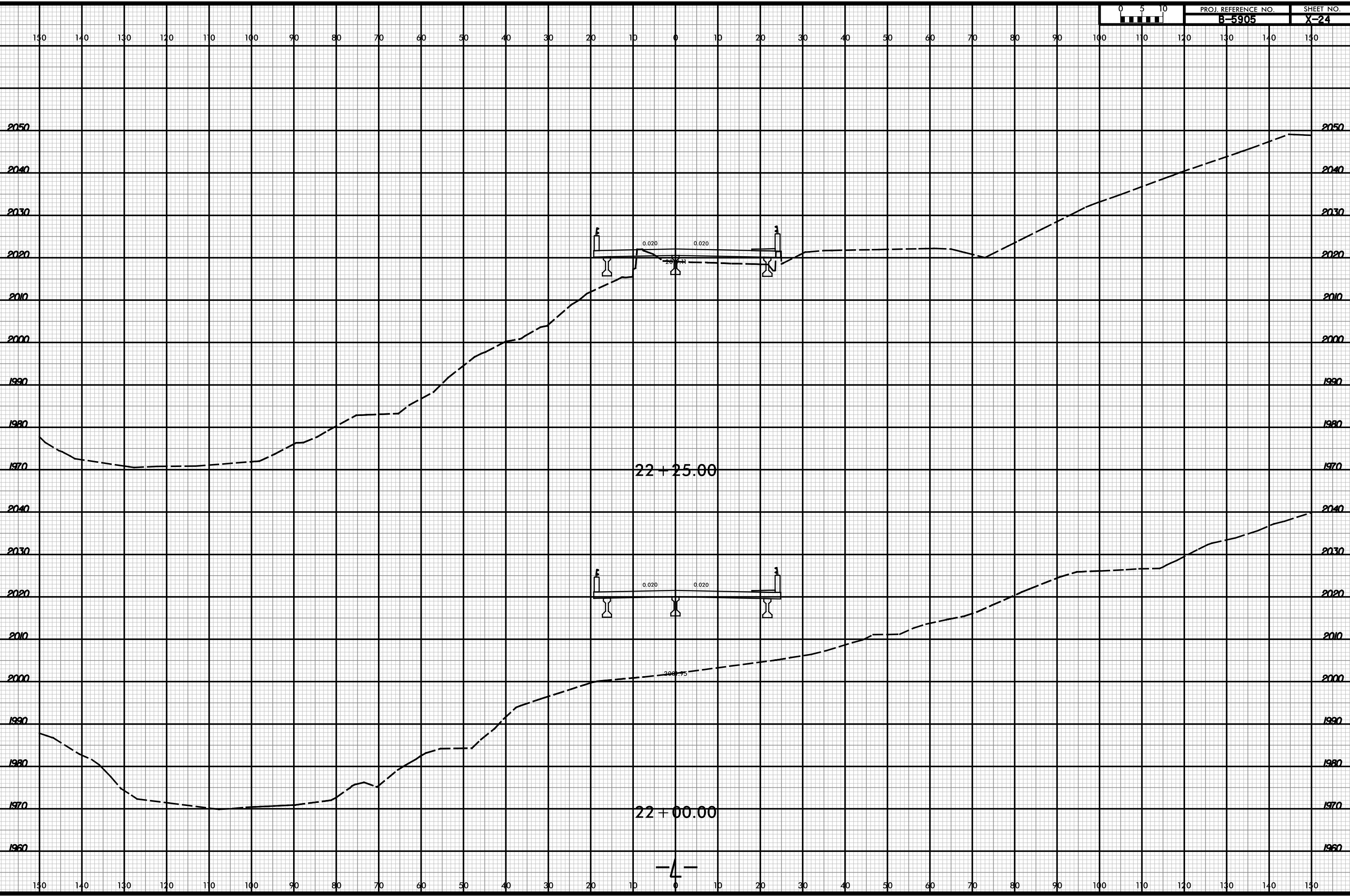

\\19\2016
253\016
am\moss

6/23/16



PROJ. REFERENCE NO.	SHEET NO.
B-5905	X-25

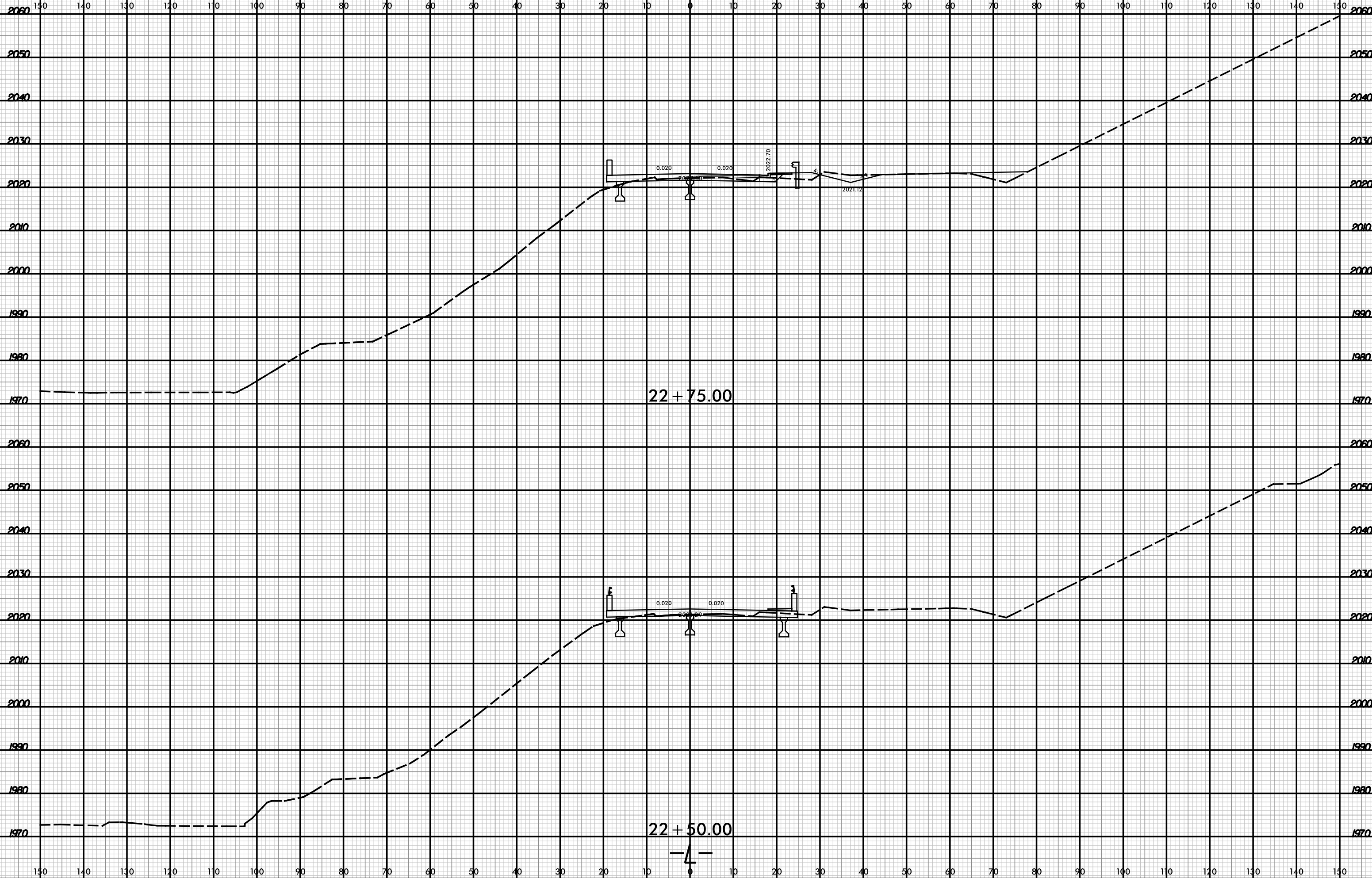

2/4/2018
2540612.dwg
amumasa

6/23/16



PROJ. REFERENCE NO.	SHEET NO.
B-5905	X-26

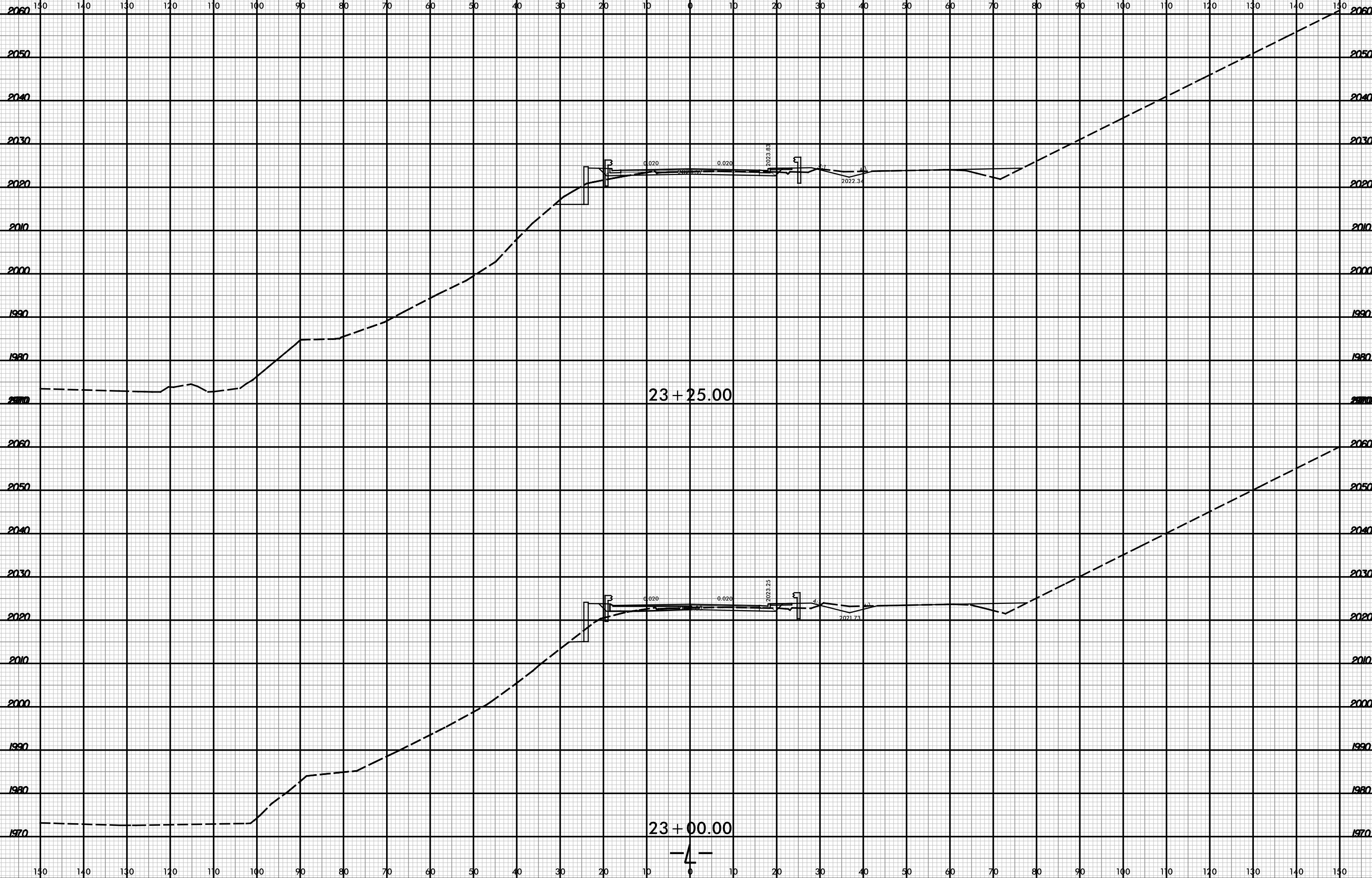

2/4/2016 8:59:02 PM C:\Users\amumasa\Documents\23+00.00.dwg

6/23/16



PROJ. REFERENCE NO.	SHEET NO.
B-5905	X-27

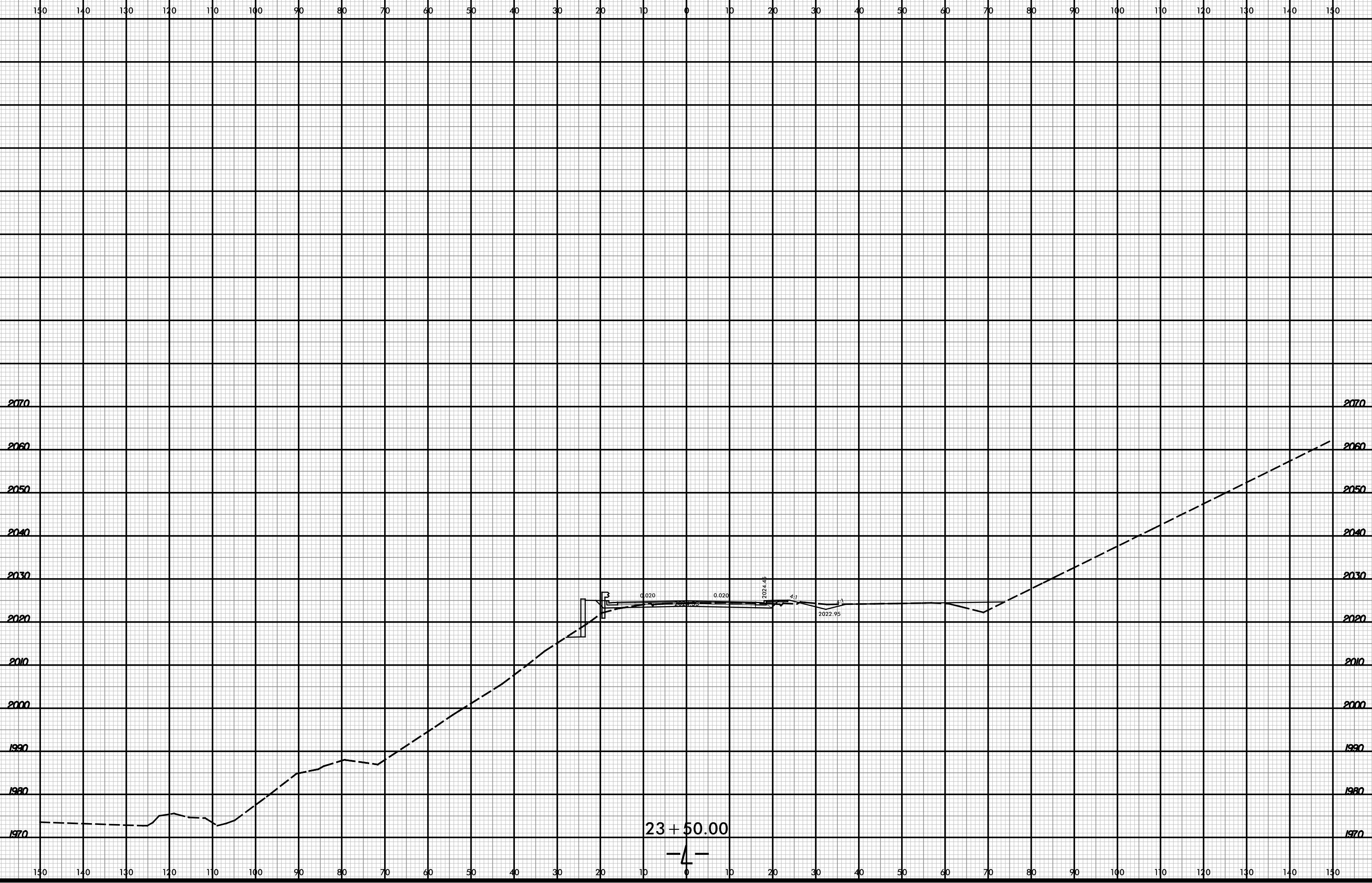

23 + 50.00

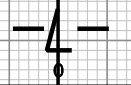

2/4/2018
6540612.dwg - xp1.L.dgn
amurasa

6/23/16

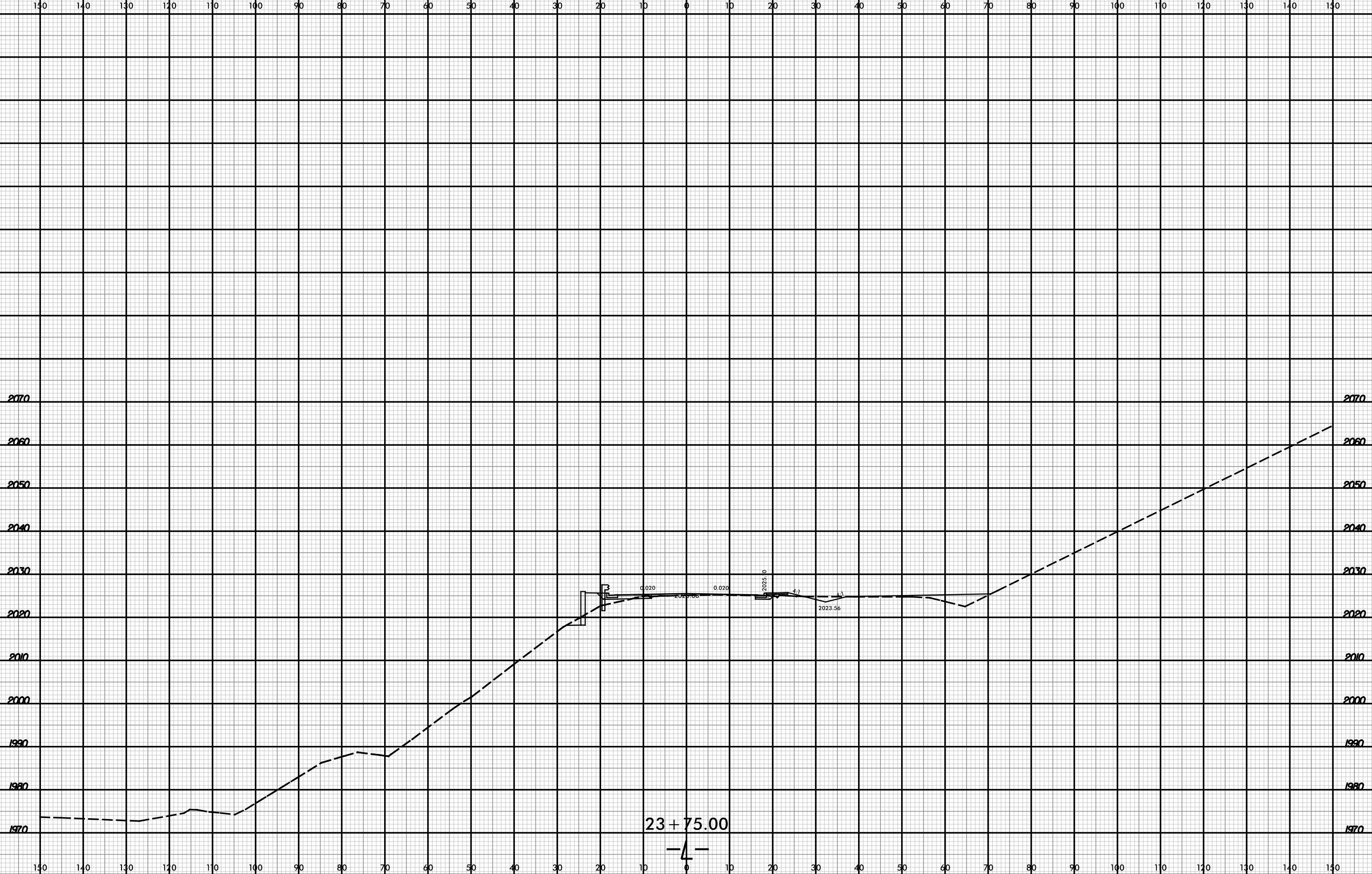

2/4/2016
6:54:00 PM
amumosa

23+75.00

4

6/23/16

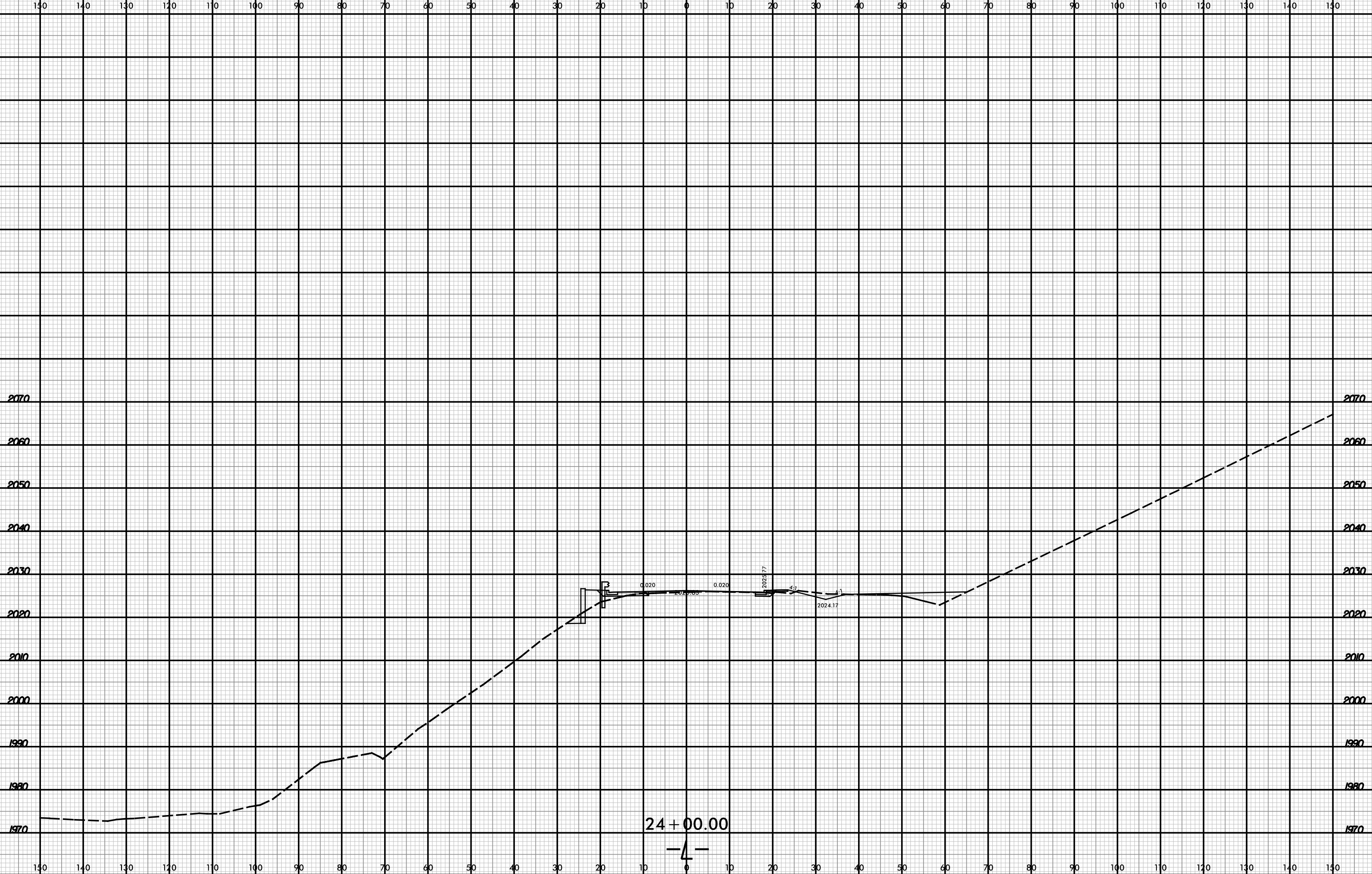

2/4/2018
6:54:00 PM
amumosa3

6/23/16

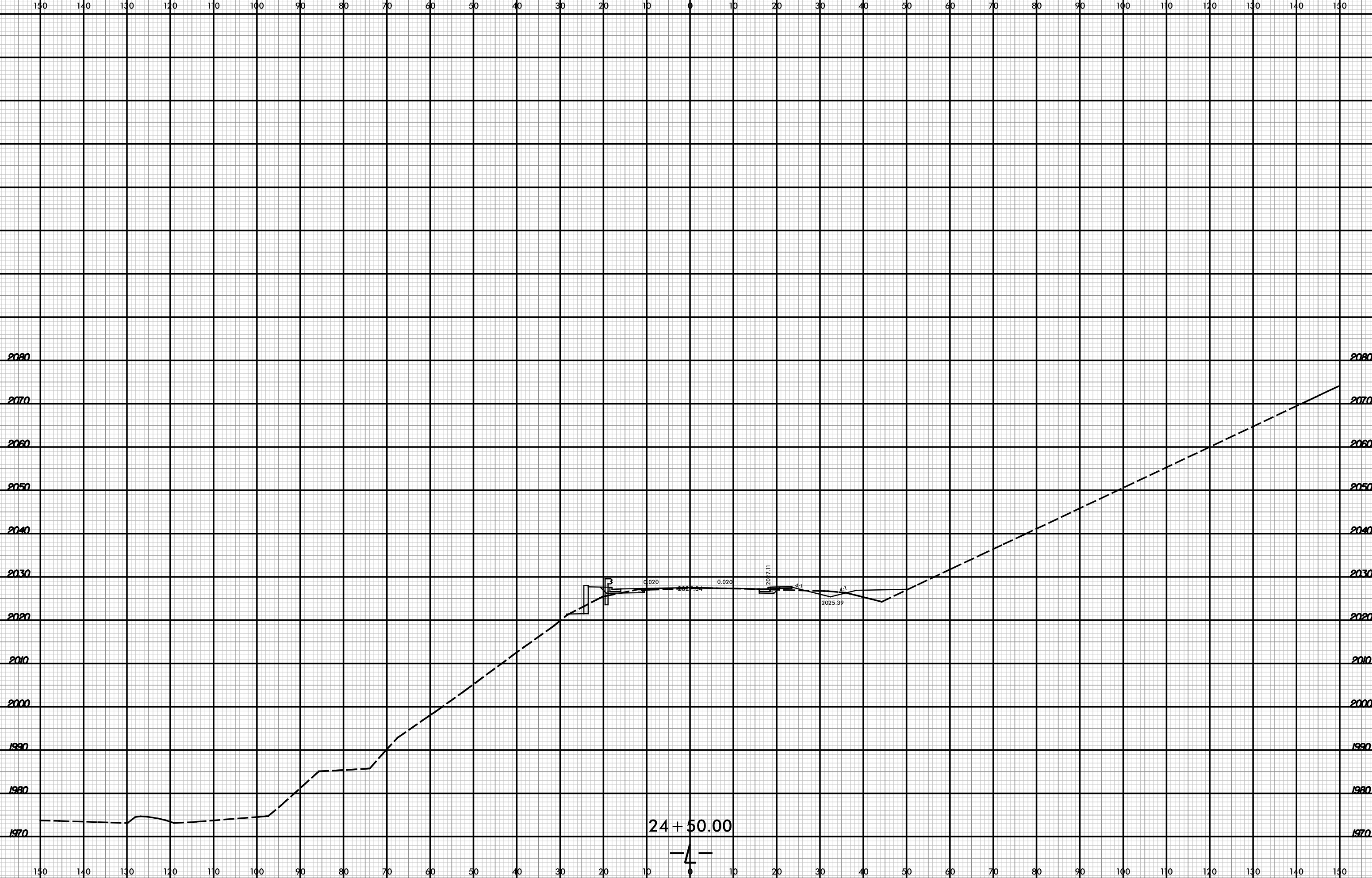

2/4/2016 8:59:03 PM C:\Users\amumasa\Documents\24+50.00.dwg xp1.L.dgn

6/23/16

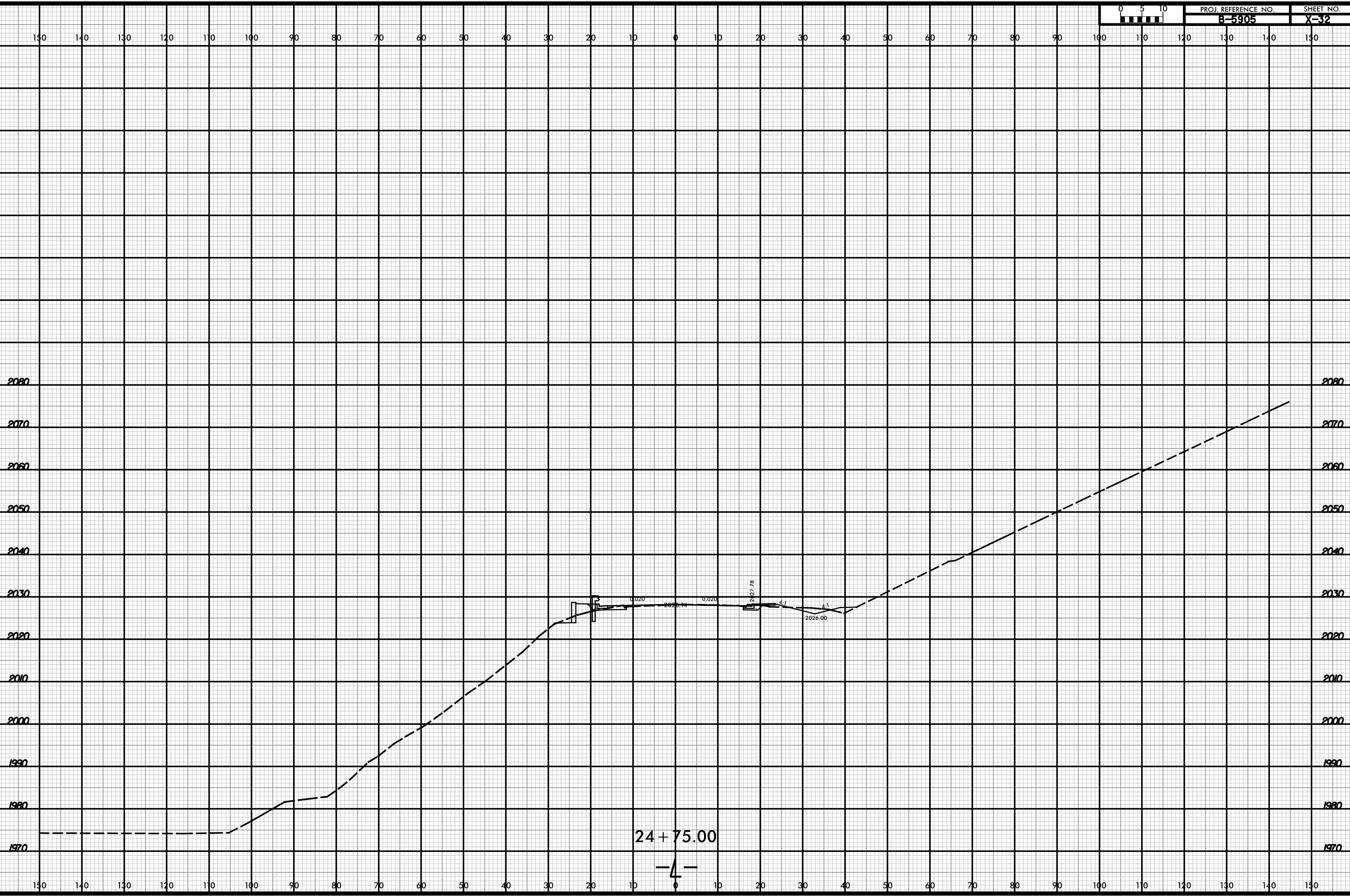

2/4/2016
6:54:00 PM
amumosa3

24 + 75.00

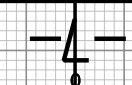

6/23/16

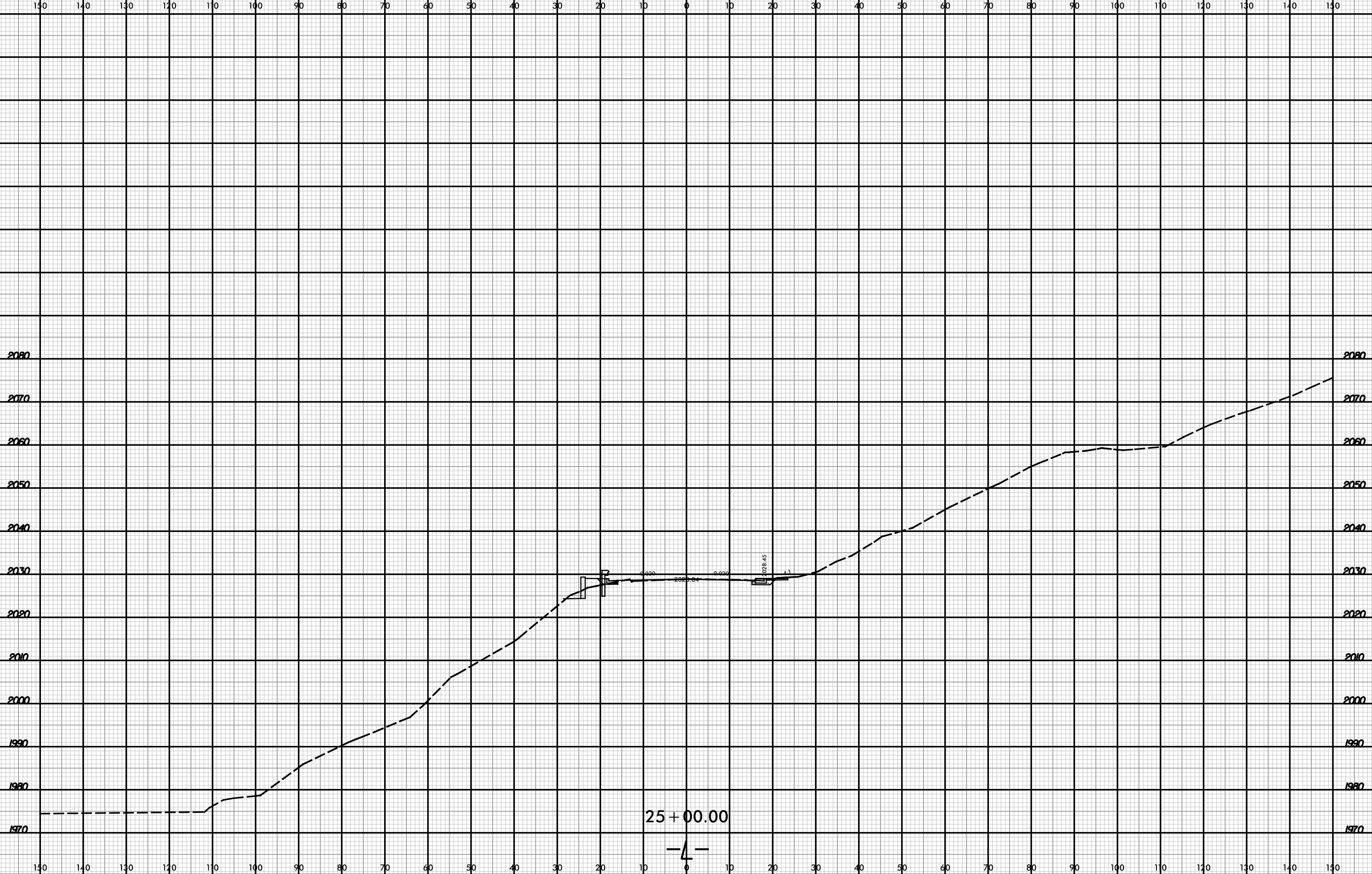

\\19\2016
2530\018
am\mca33

25 + 00.00

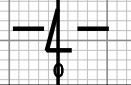

6/23/16

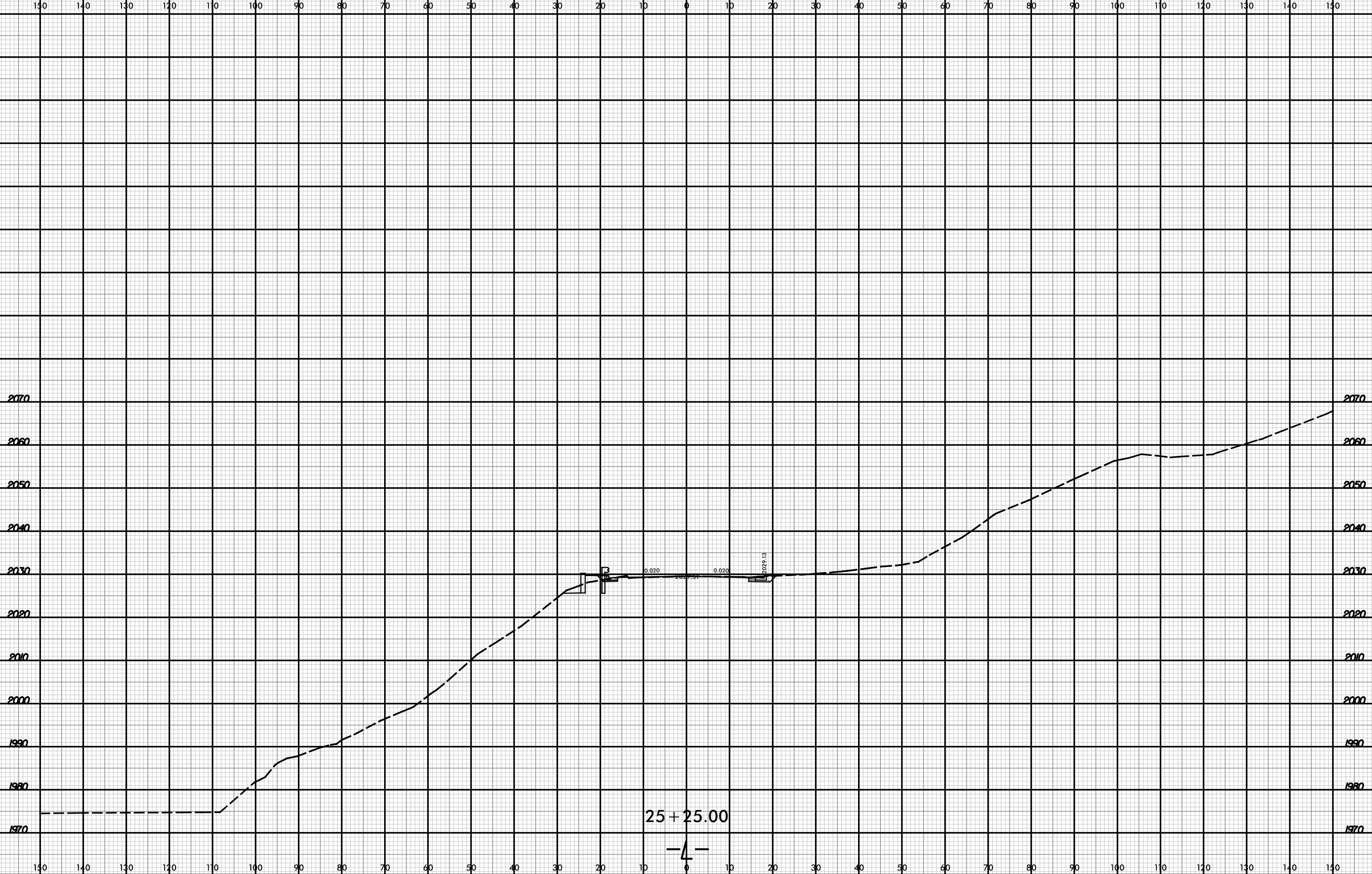

\\19\2016
2530\2016
am\mca33

25 + 25.00

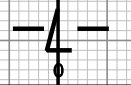

6/23/16



PROJ. REFERENCE NO.	SHEET NO.
B-5905	X-35

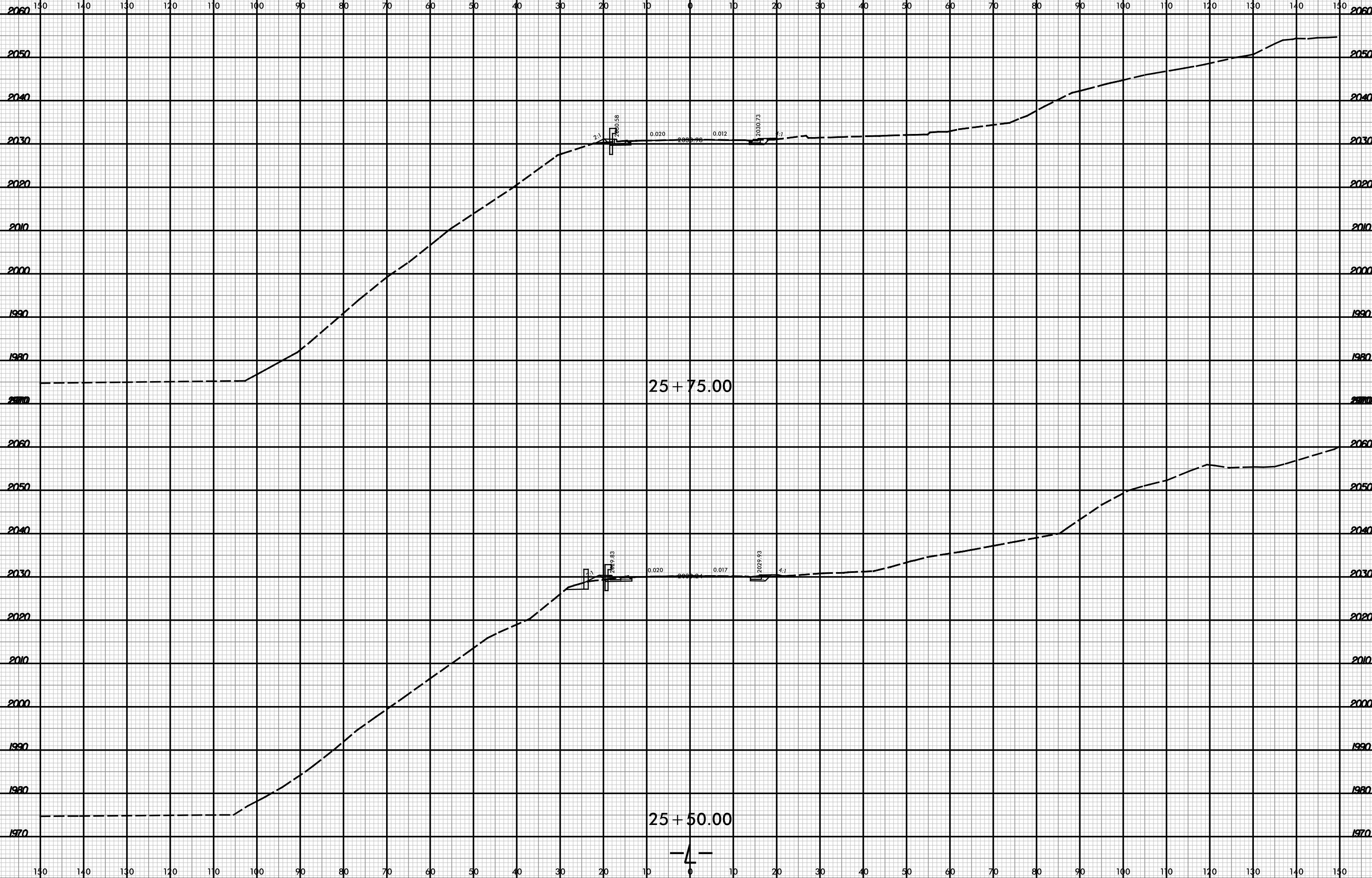

\\19\2016
2530\2016
amumasa

6/23/16



PROJ. REFERENCE NO.	SHEET NO.
B-5905	X-36

150 140 130 120 110 100 90 80 70 60 50 40 30 20 10 0 10 20 30 40 50 60 70 80 90 100 110 120 130 140 150



\\19\2016
253\6018
am\moss

150 140 130 120 110 100 90 80 70 60 50 40 30 20 10 0 10 20 30 40 50 60 70 80 90 100 110 120 130 140 150

6/23/16

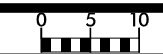

PROJ. REFERENCE NO.
B-5905

SHEET NO.
X-37

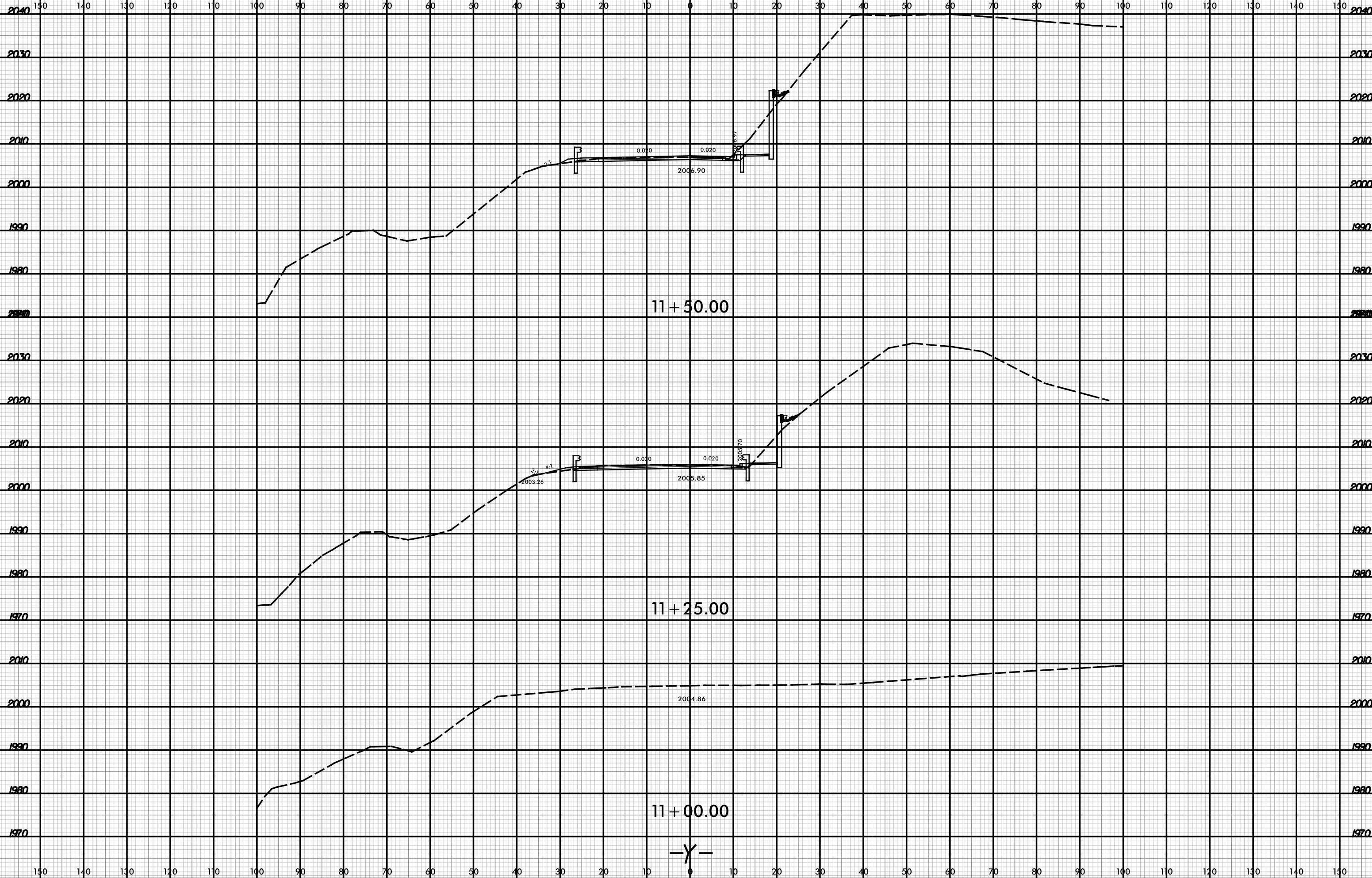

\\19\2016
253\6018
amurasa

6/23/16



PROJ. REFERENCE NO.	SHEET NO.
B-5905	X-38

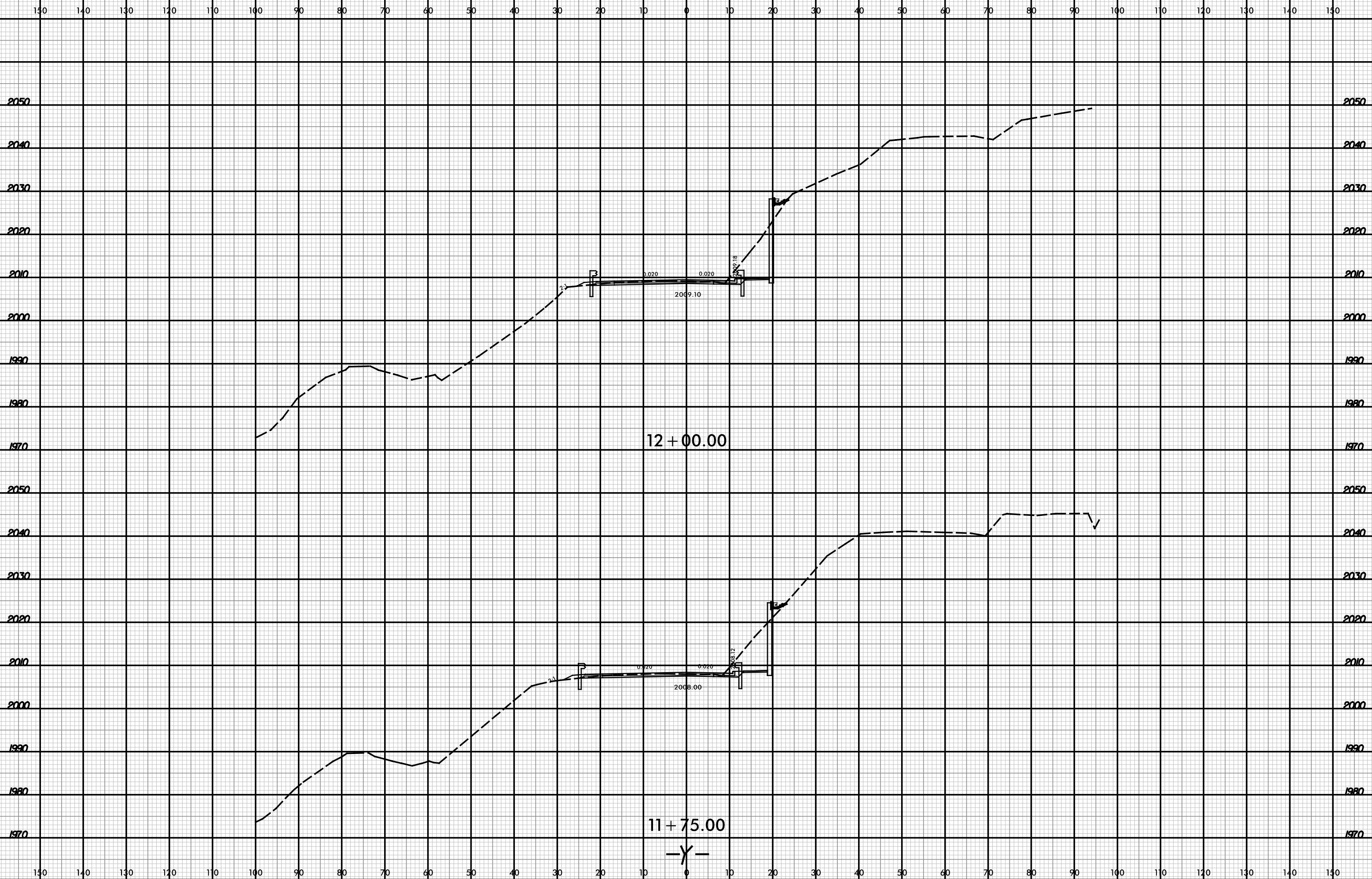

\\19\2016
2530\018
am\mca33

12 + 00.00

11 + 75.00

-Y-

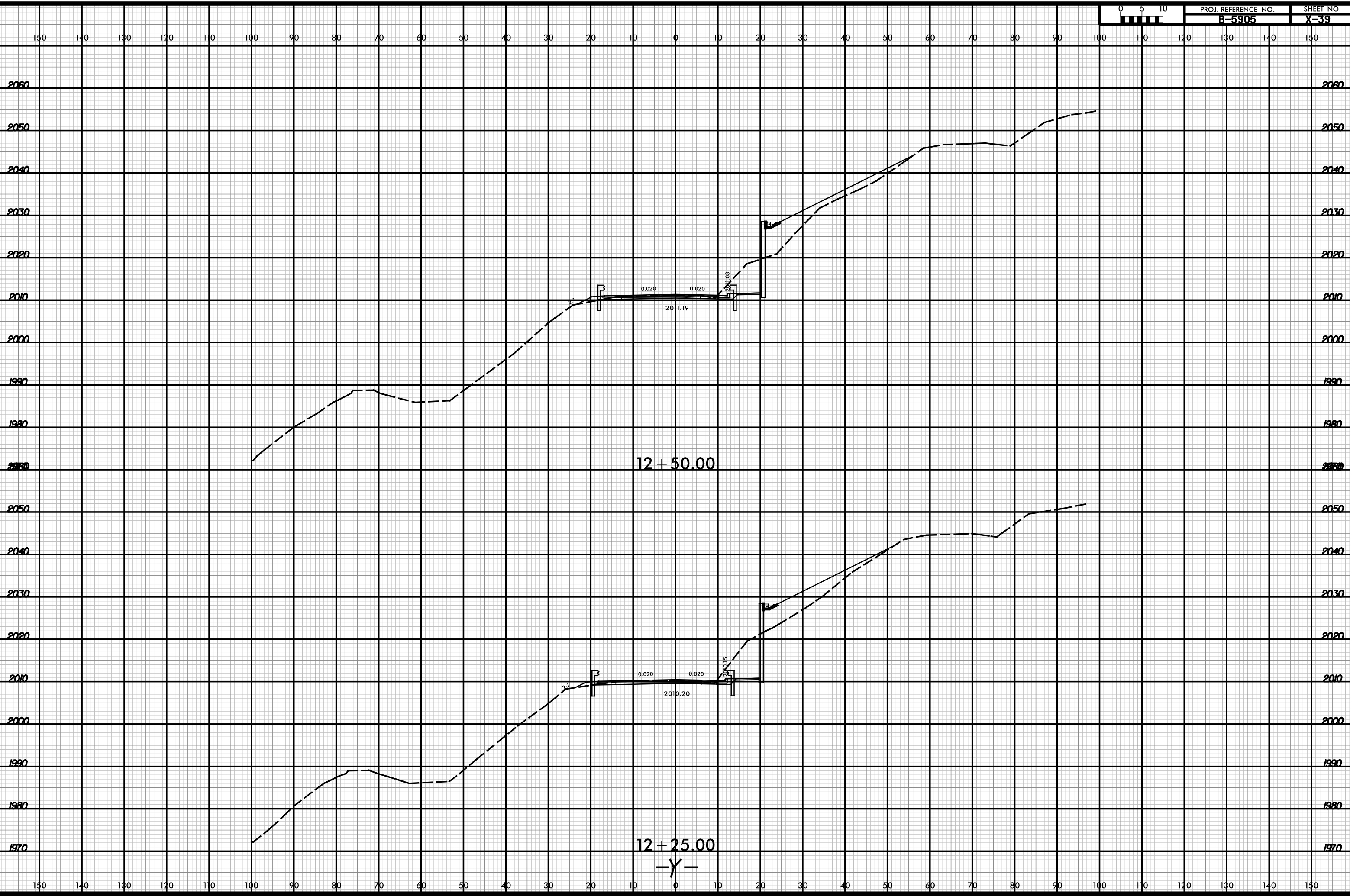

6/23/16



PROJ. REFERENCE NO.	SHEET NO.
B-5905	X-40

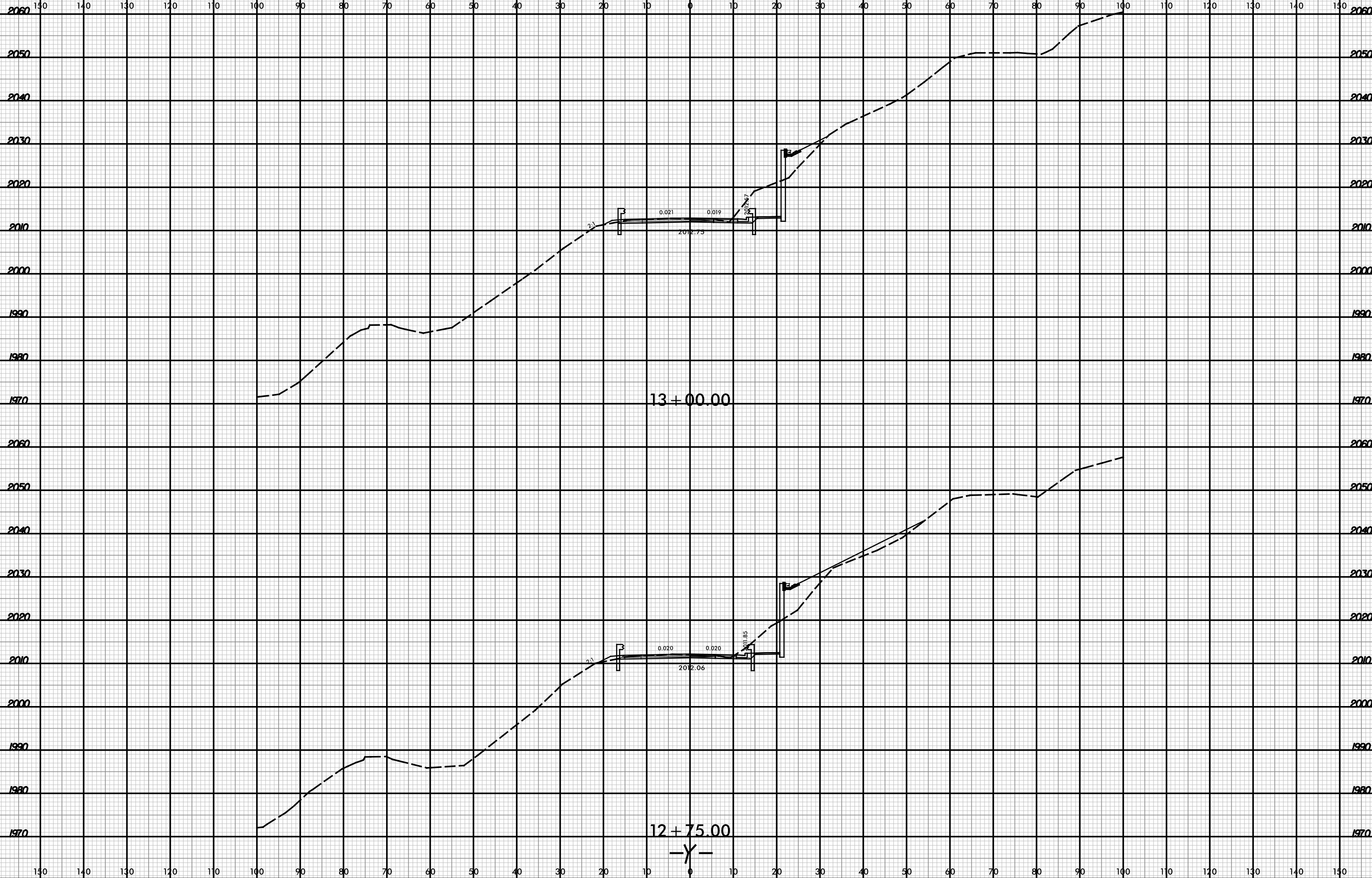

\\19\2016
253\6018
am\moss

6/23/16

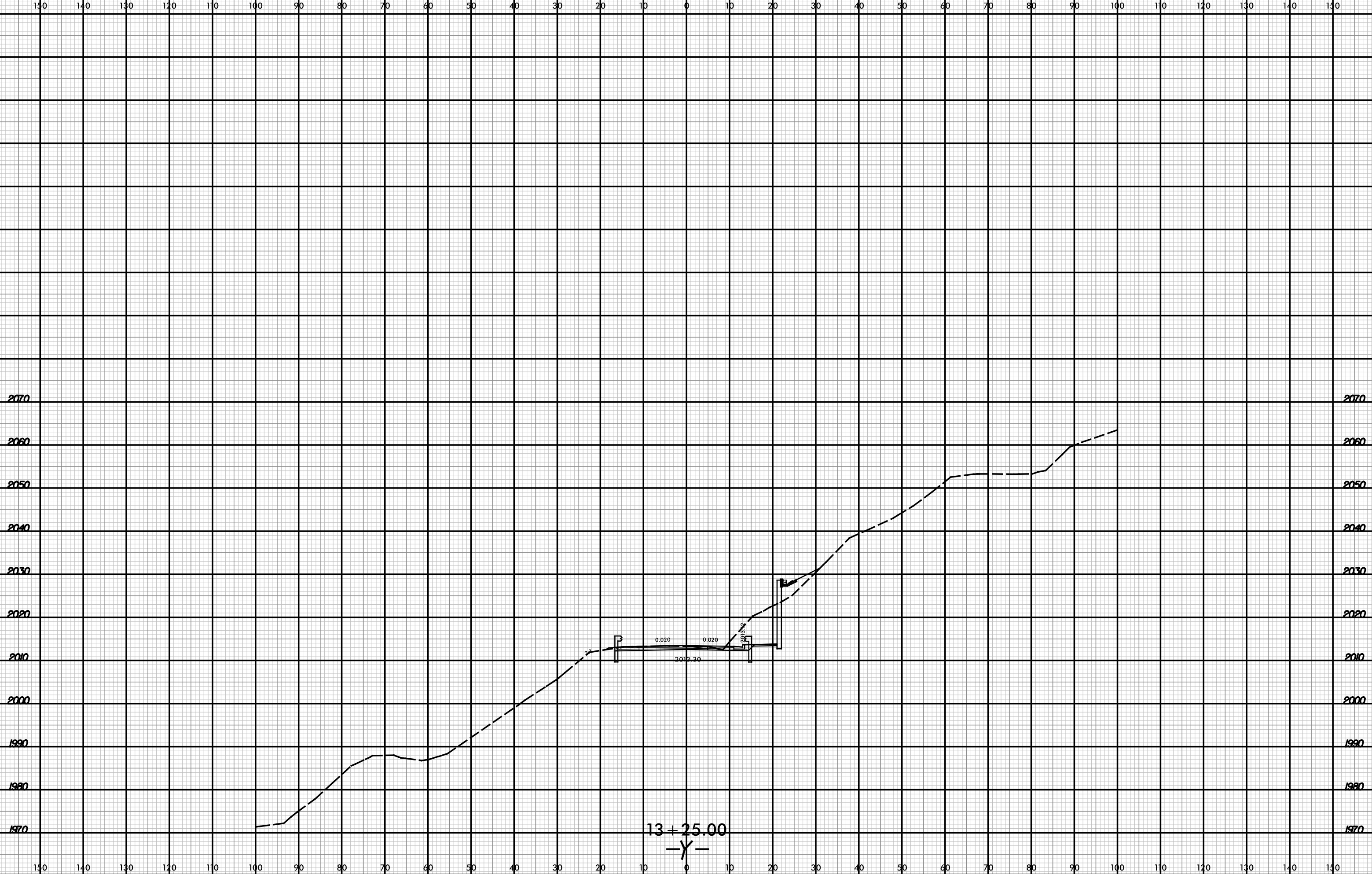

\\19\2016
2530\018
am\mca33

13 + 25.00
-Y-

6/23/16

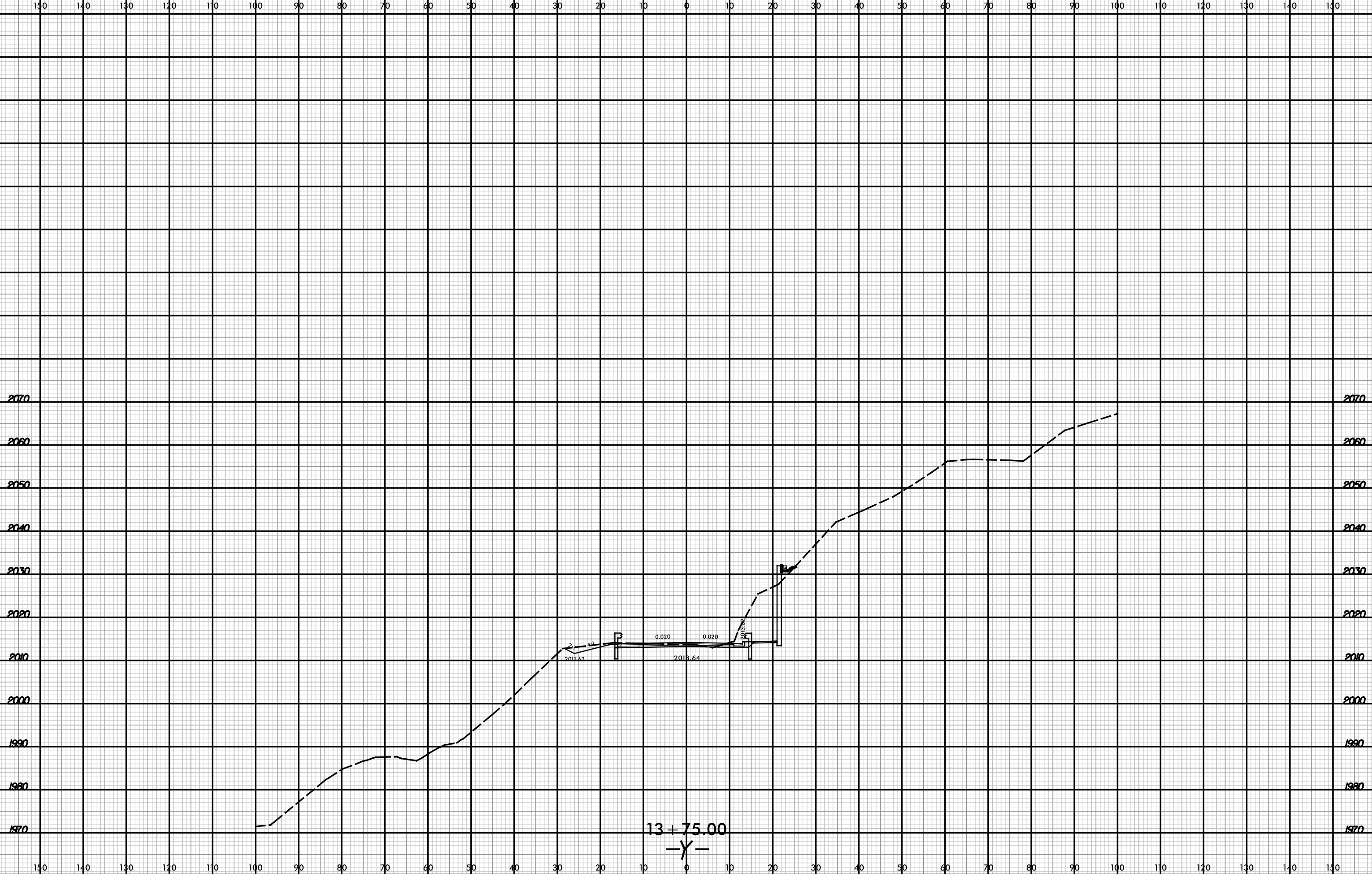

\\19\2016
253\6018
am\mca33

6/23/16

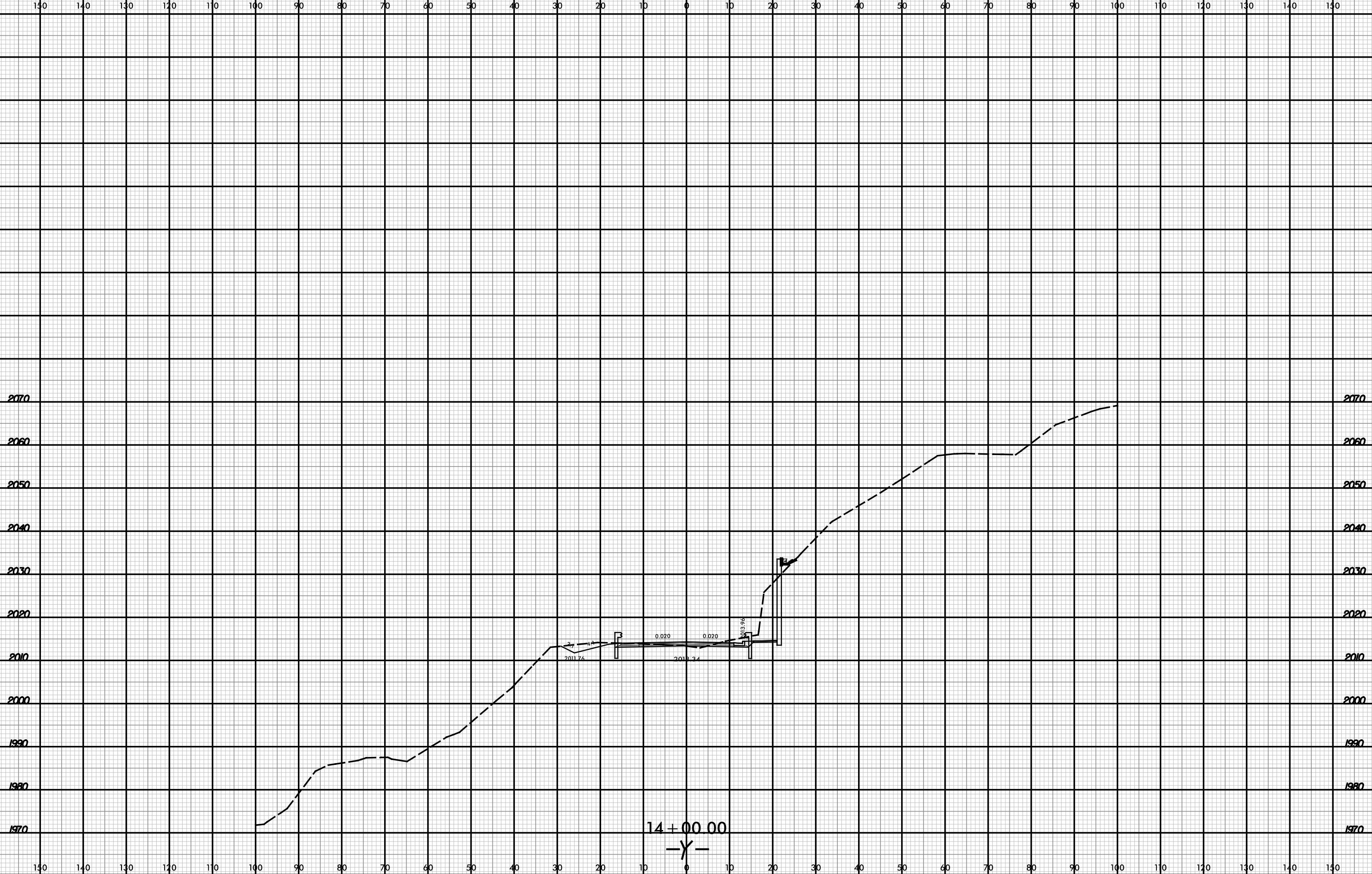

\\19\2016
253\6018
am\mca33

6/23/16

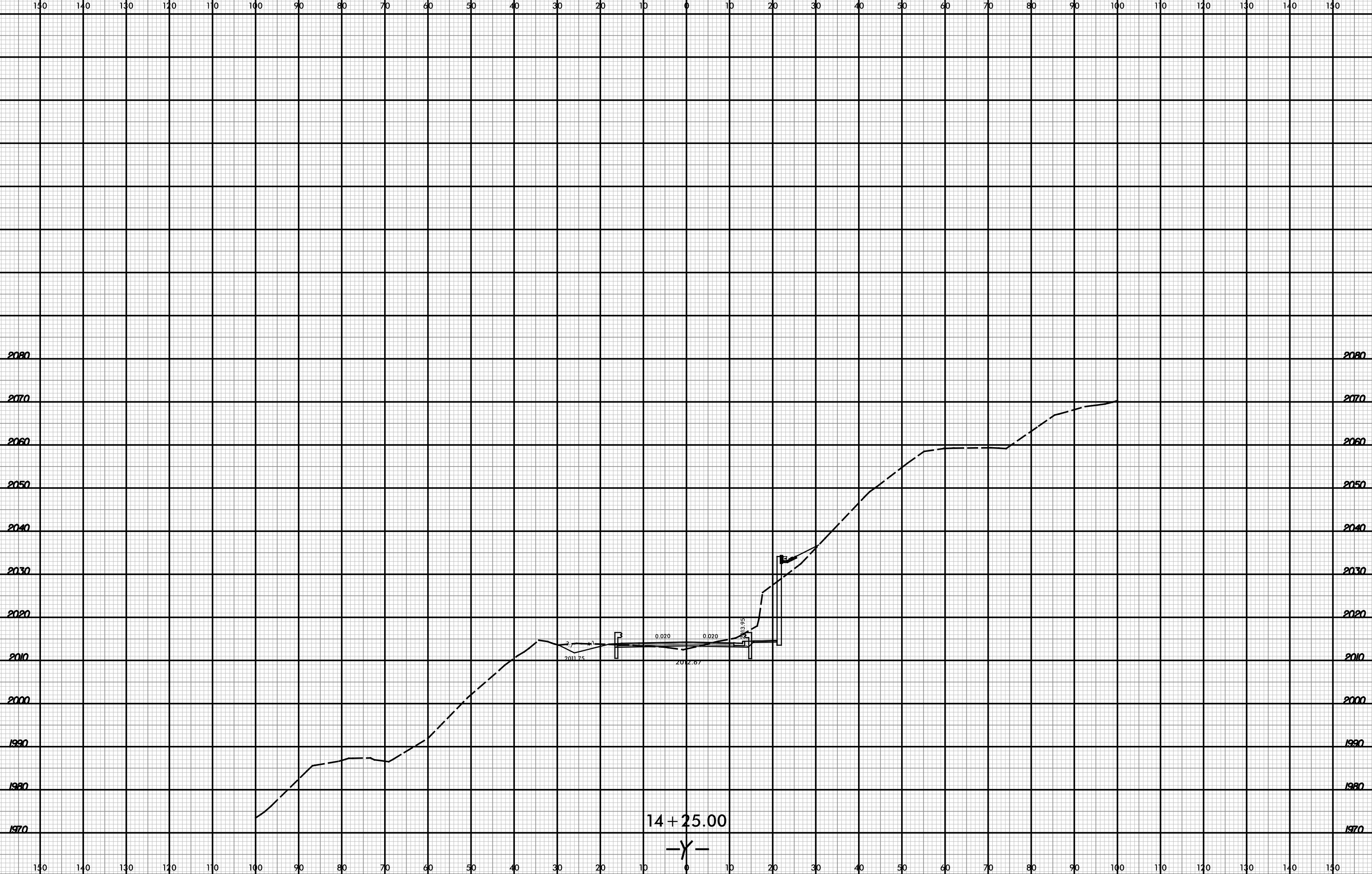

\\19\2016
253\6018
amumasa

6/23/16

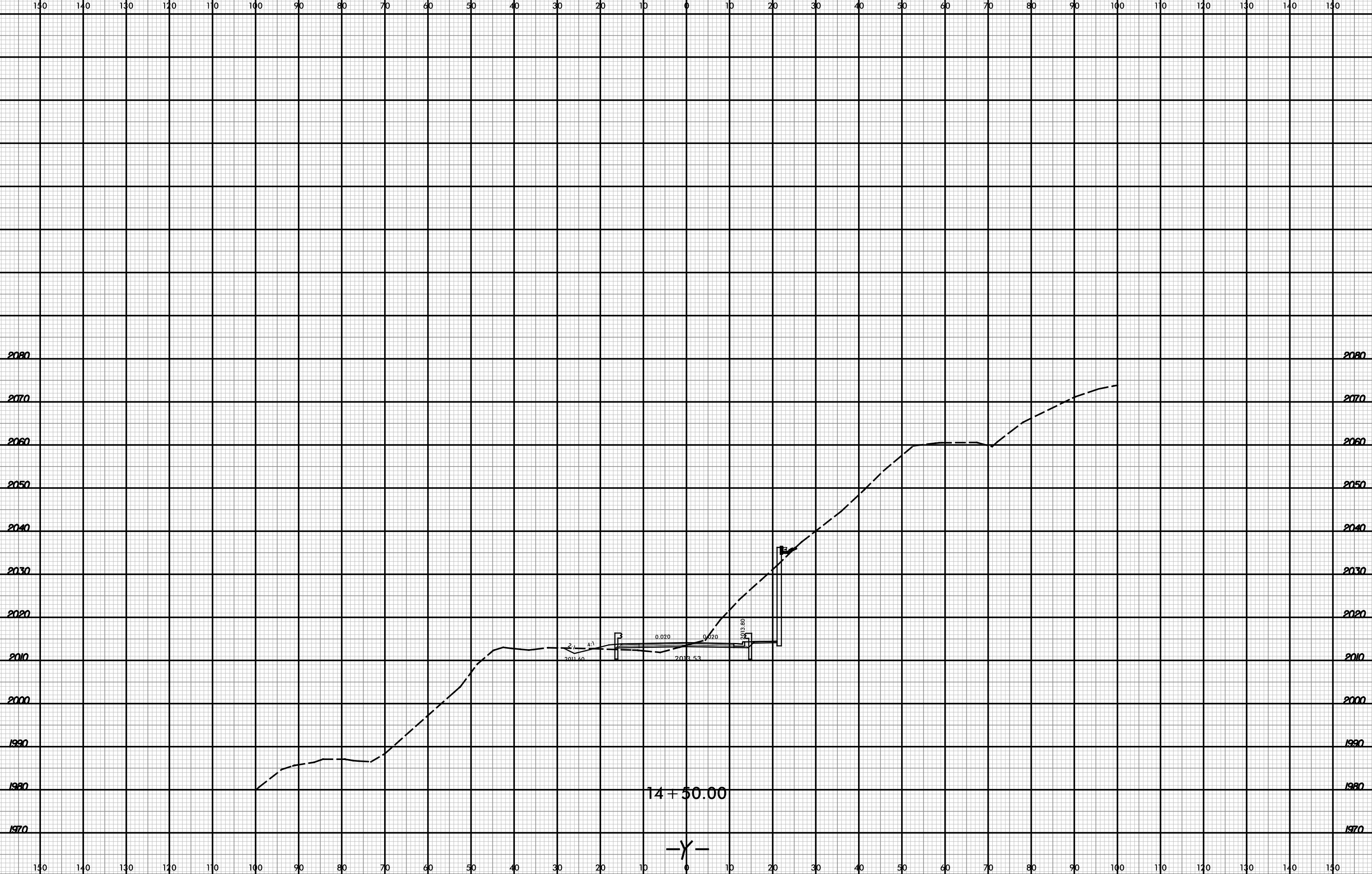

\\19\2016
253\6018
am\mca33

6/23/16

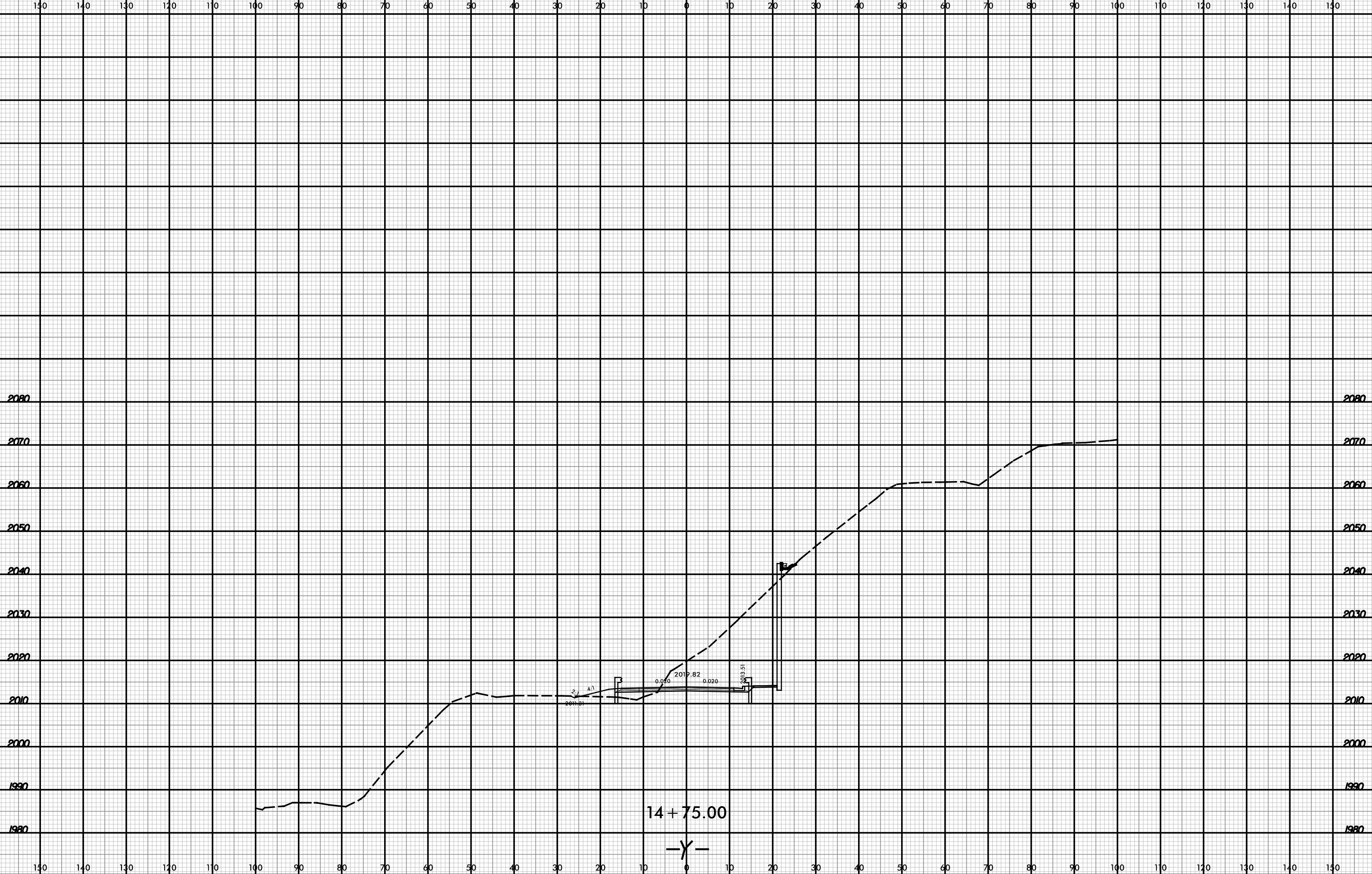

\\19\2016
253\6018
am\mca33

6/23/16

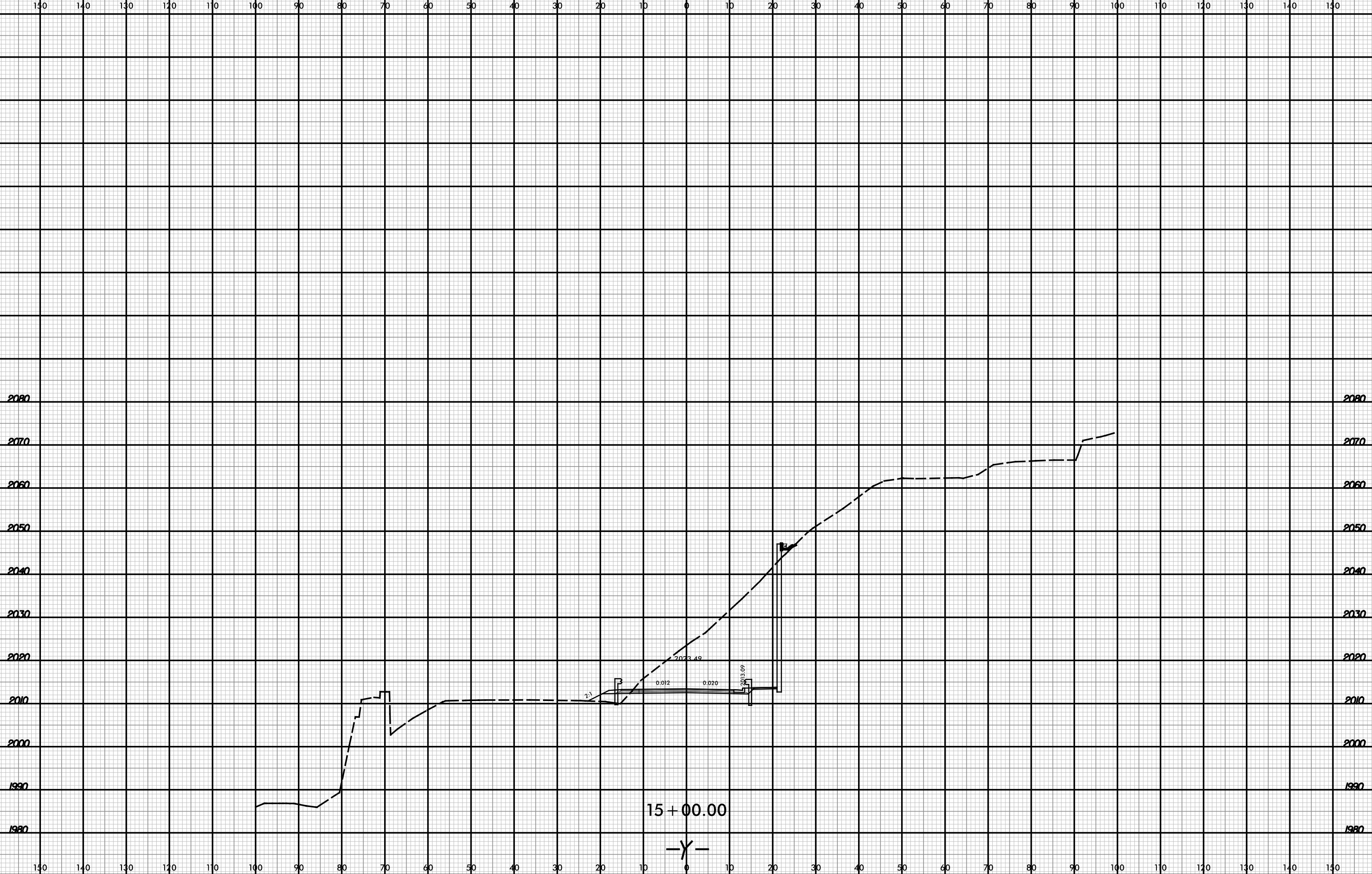

\\19\c016
P59\6016
am\mca33

15+00.00

-Y-

6/23/16



PROJ. REFERENCE NO.	SHEET NO.
B-5905	X-49

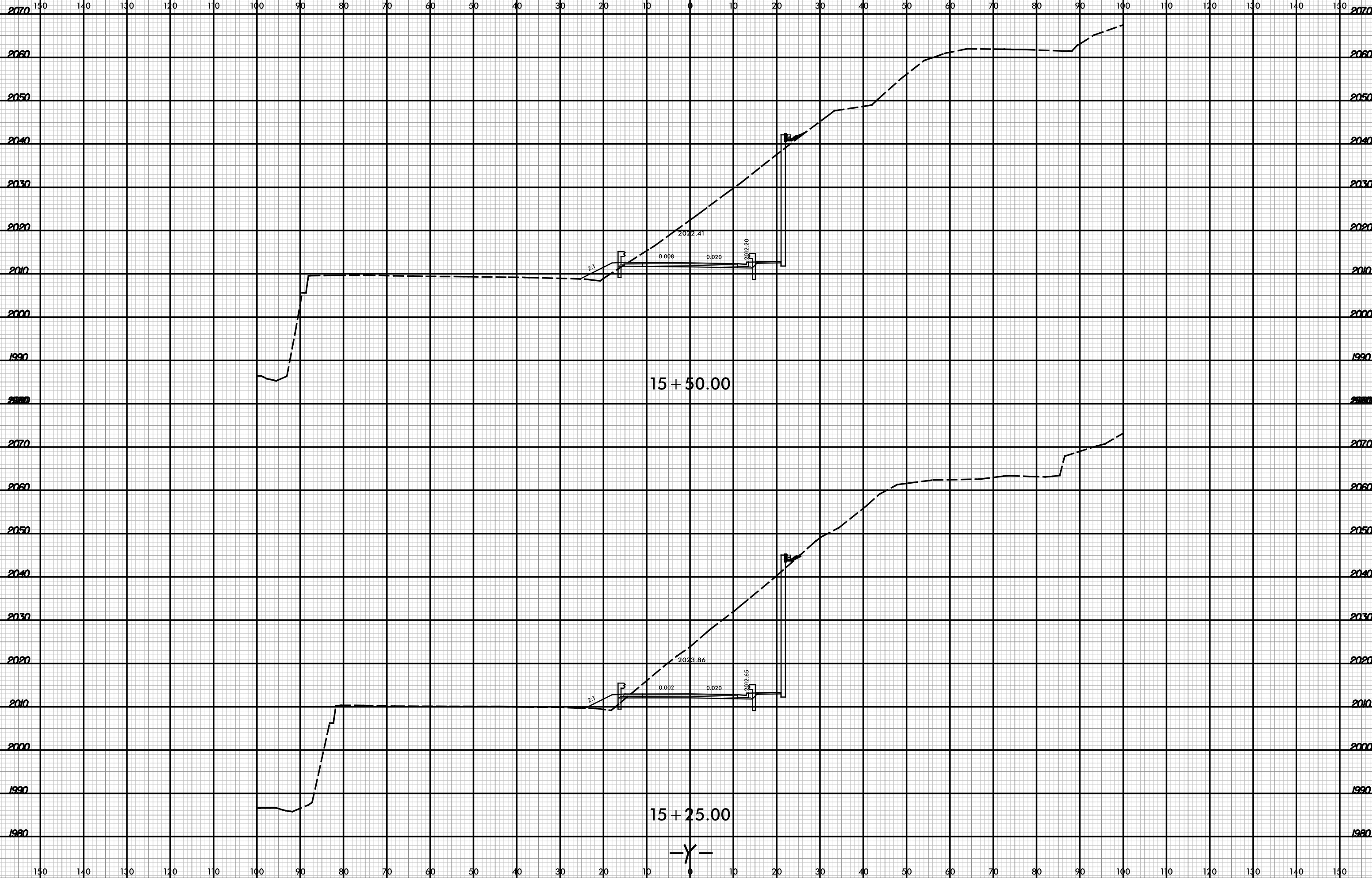

15 + 50.00

15 + 25.00

-Y-

\\19\2016
253\6018
am\mca33

6/23/16



PROJ. REFERENCE NO.	SHEET NO.
B-5905	X-50

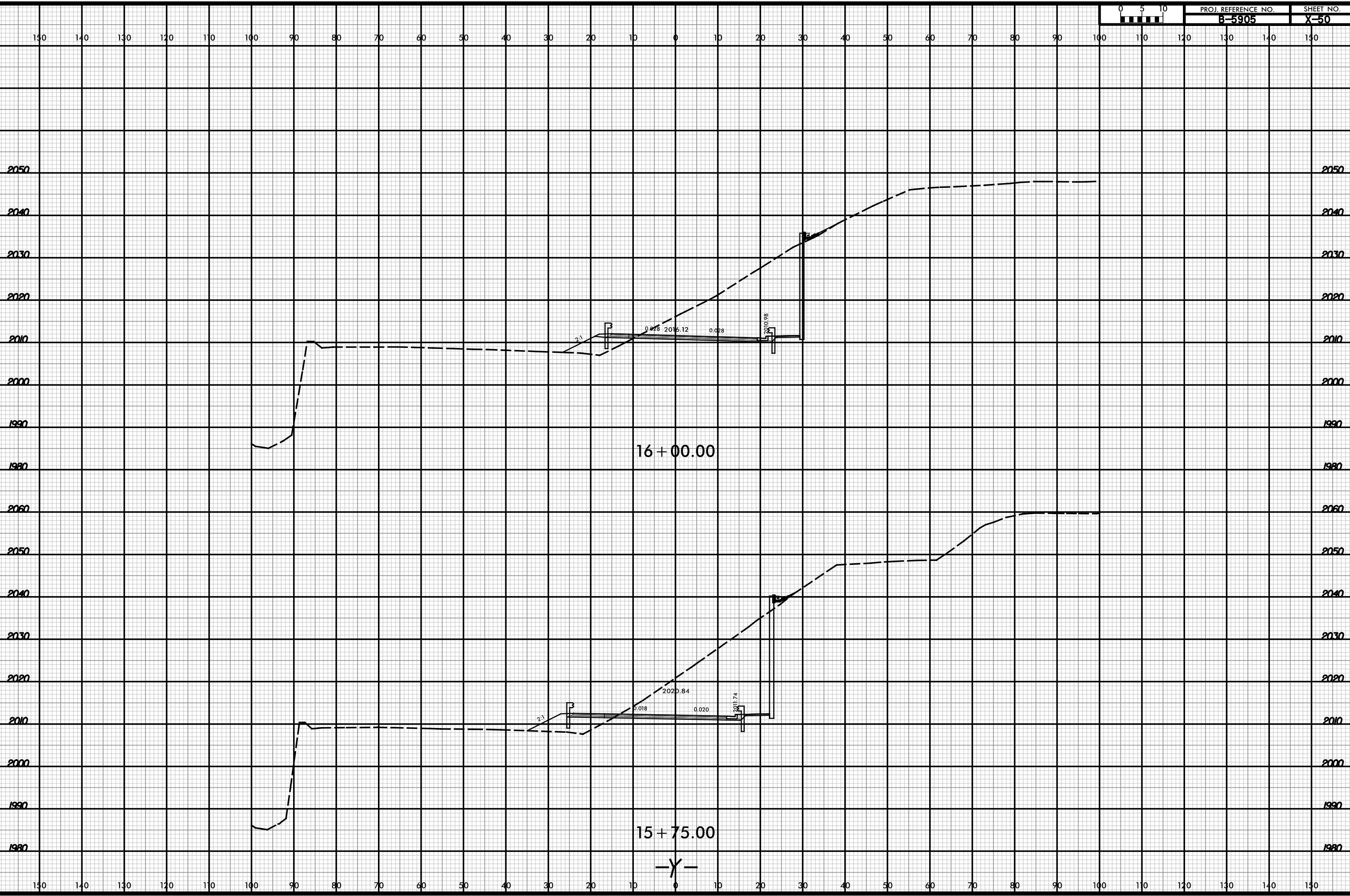

\\19\2016
253\6018
amumasa

16+00.00

15+75.00

-Y-

6/23/16



PROJ. REFERENCE NO. B-5905 SHEET NO. X-51

150 140 130 120 110 100 90 80 70 60 50 40 30 20 10 0 10 20 30 40 50 60 70 80 90 100 110 120 130 140 150

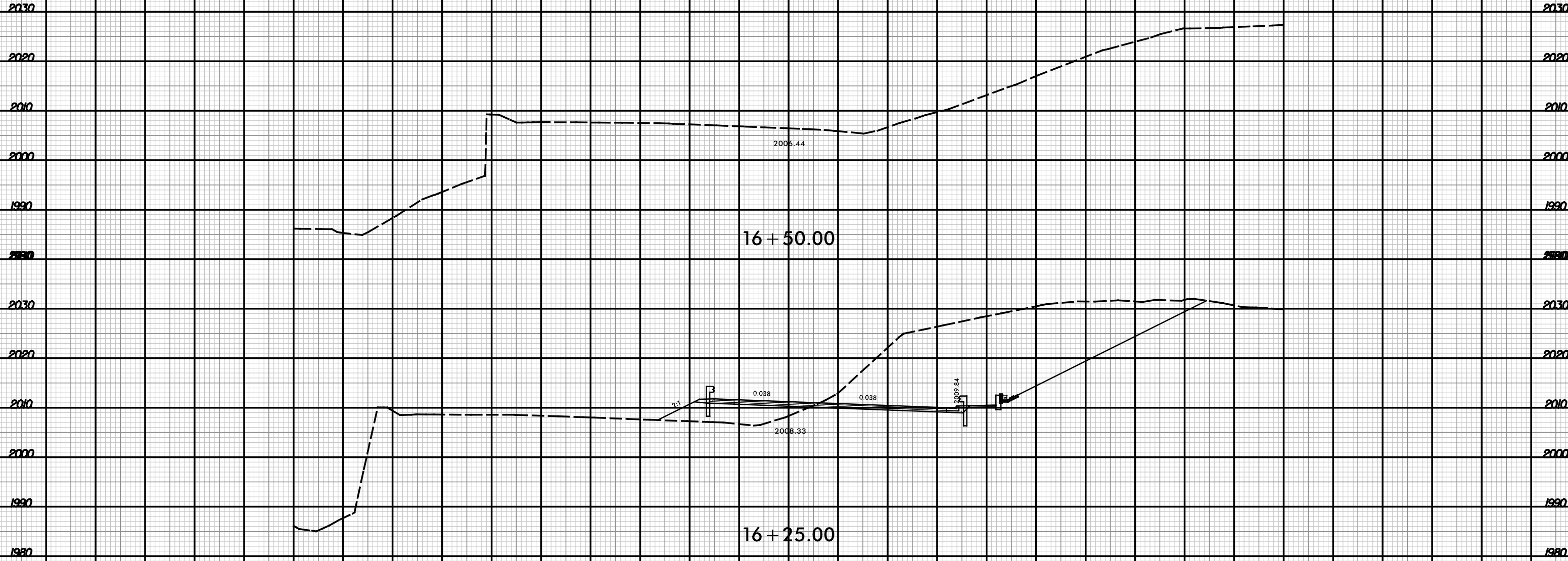

-Y-

150 140 130 120 110 100 90 80 70 60 50 40 30 20 10 0 10 20 30 40 50 60 70 80 90 100 110 120 130 140 150

\\19\2016
B5905\016
am\mca33

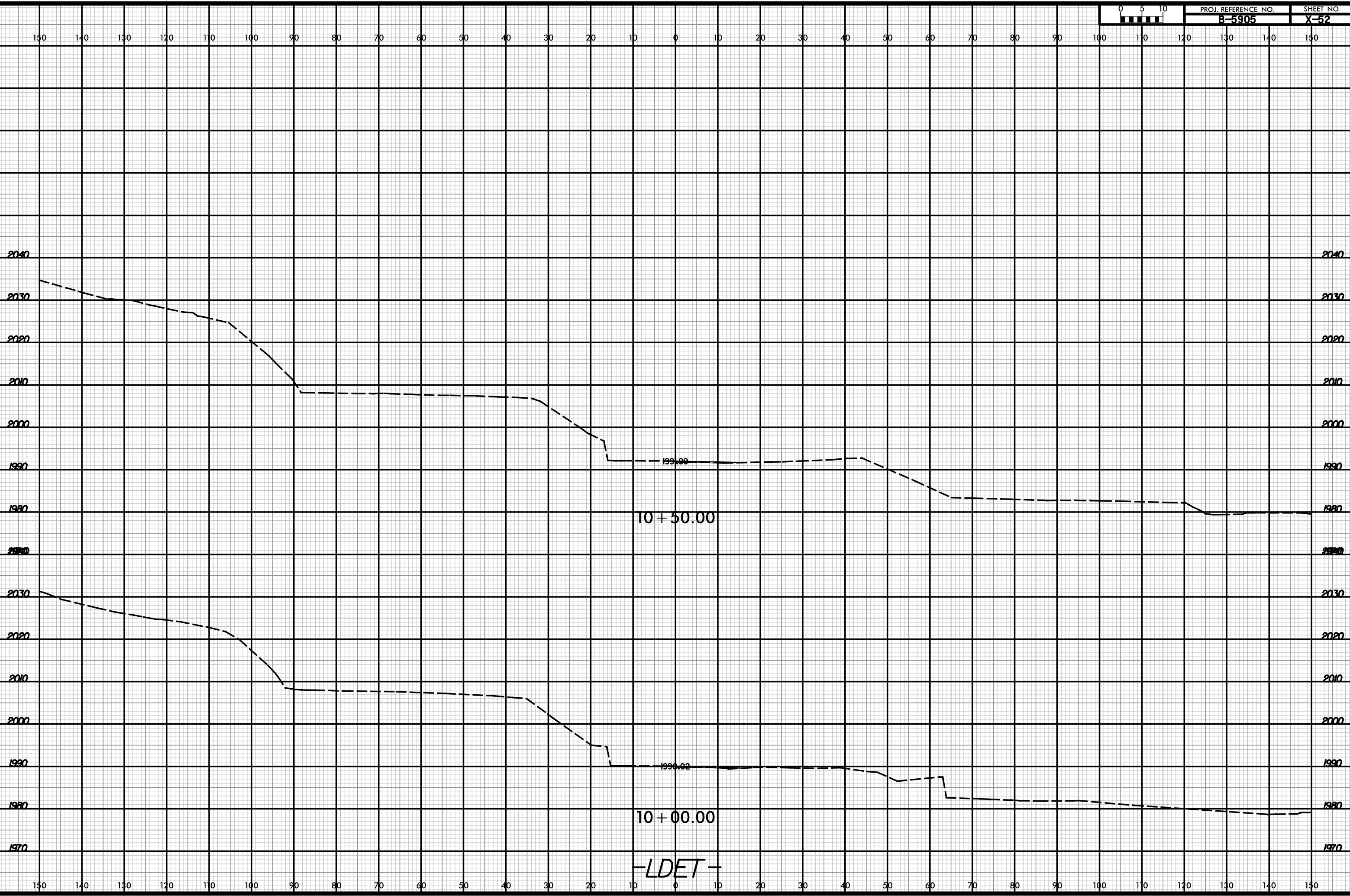

6/23/16



PROJ. REFERENCE NO.	SHEET NO.
B-5905	X-53

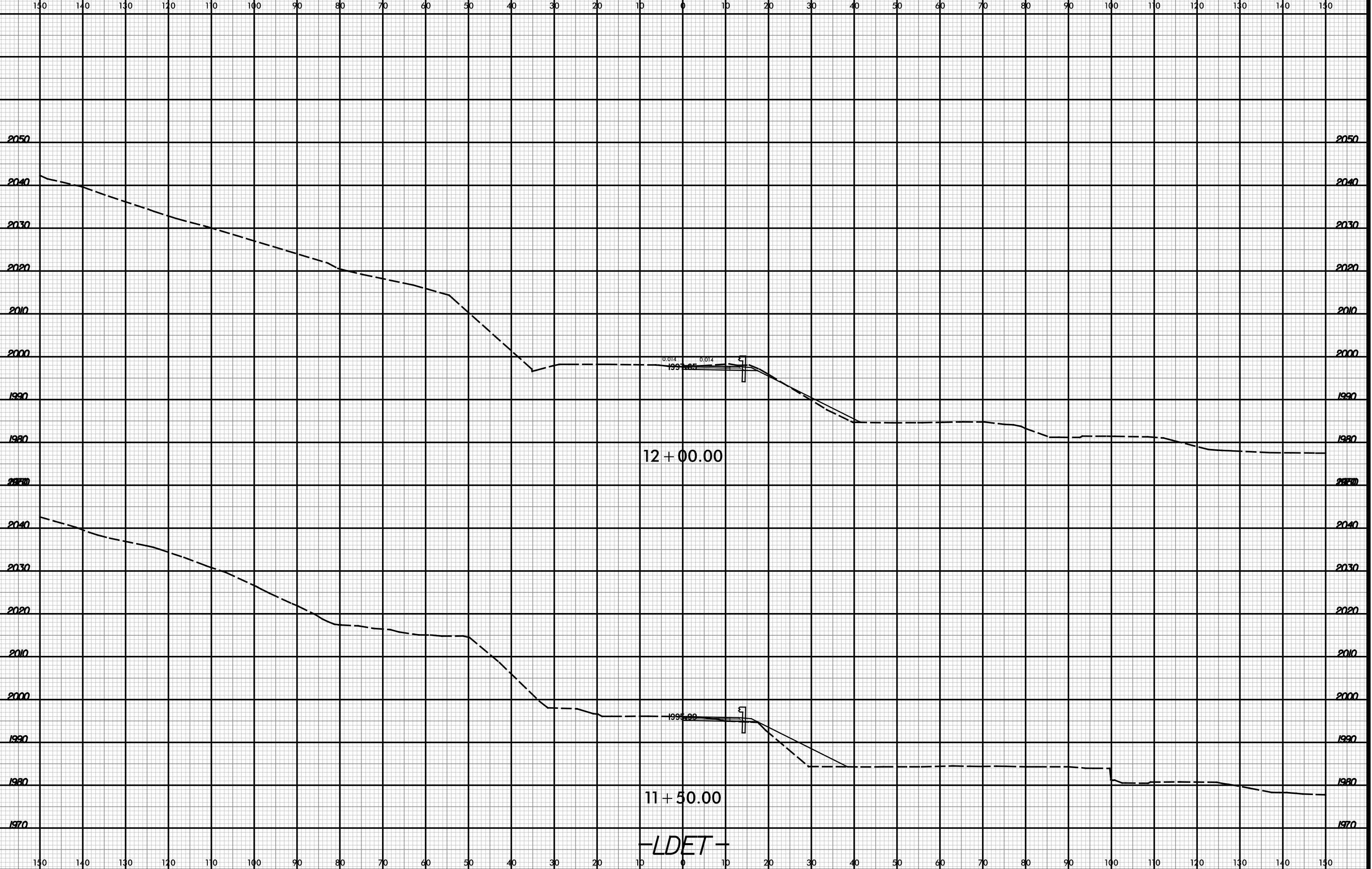

\\19\0018
253\0018
am\mca33

6/23/16



PROJ. REFERENCE NO. B-5905 SHEET NO. X-54

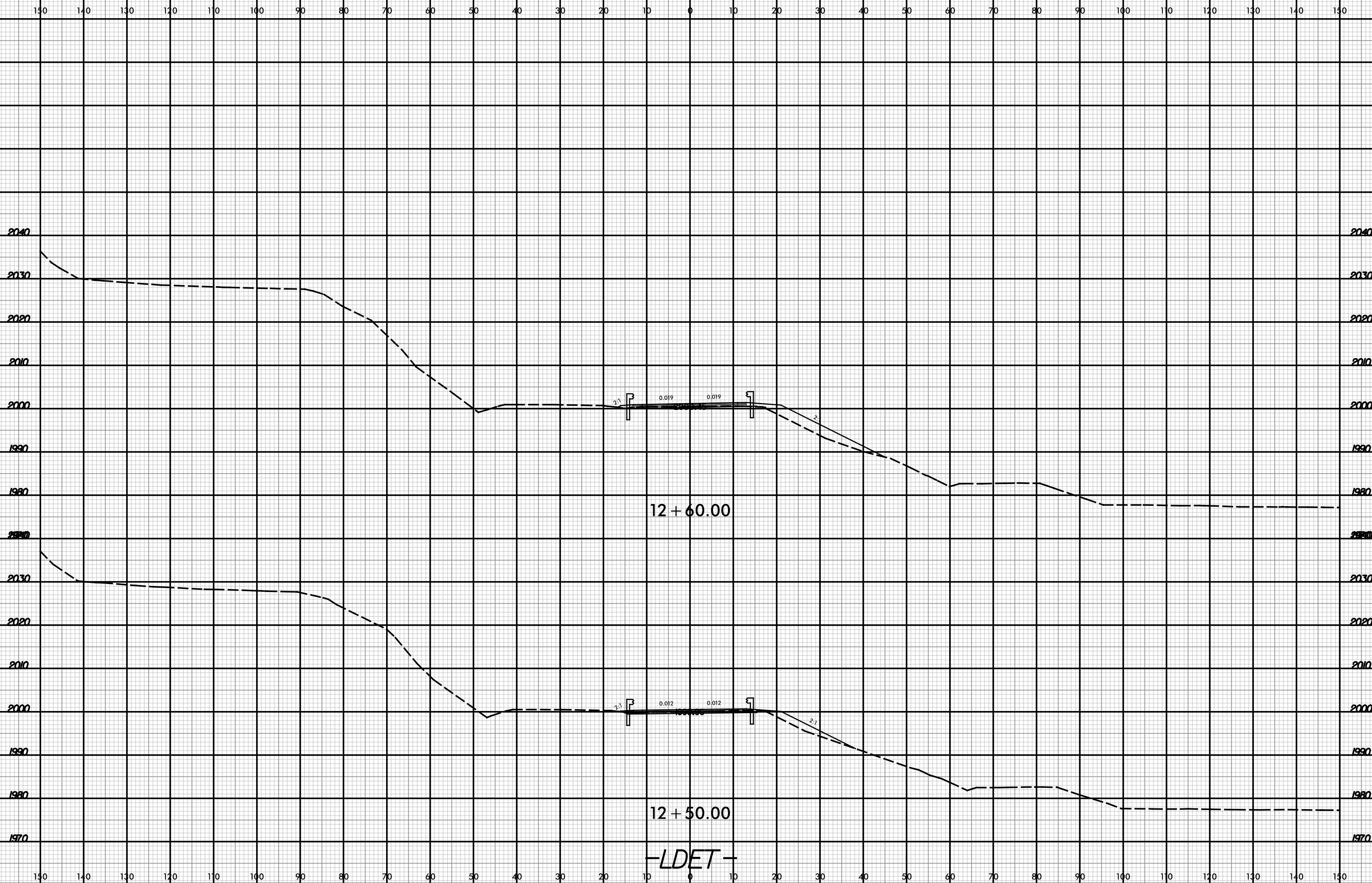

I:\19\2016
253\2016\16-
am\mca33

6/23/16



PROJ. REFERENCE NO.	SHEET NO.
B-5905	X-55

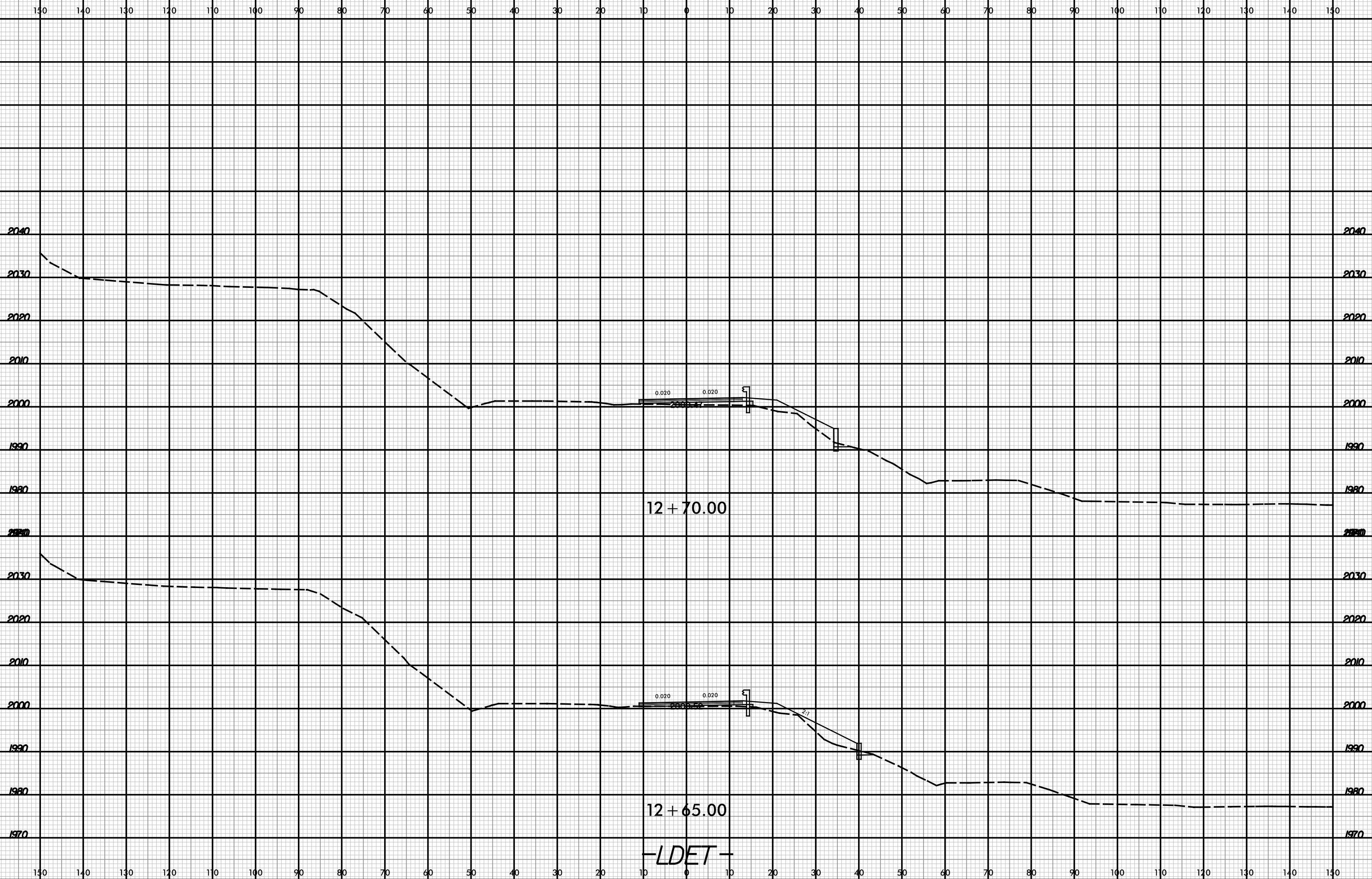

\\19\0018
253\0018
am\mca33

-LDET-

6/23/16



PROJ. REFERENCE NO.	SHEET NO.
B-5905	X-56

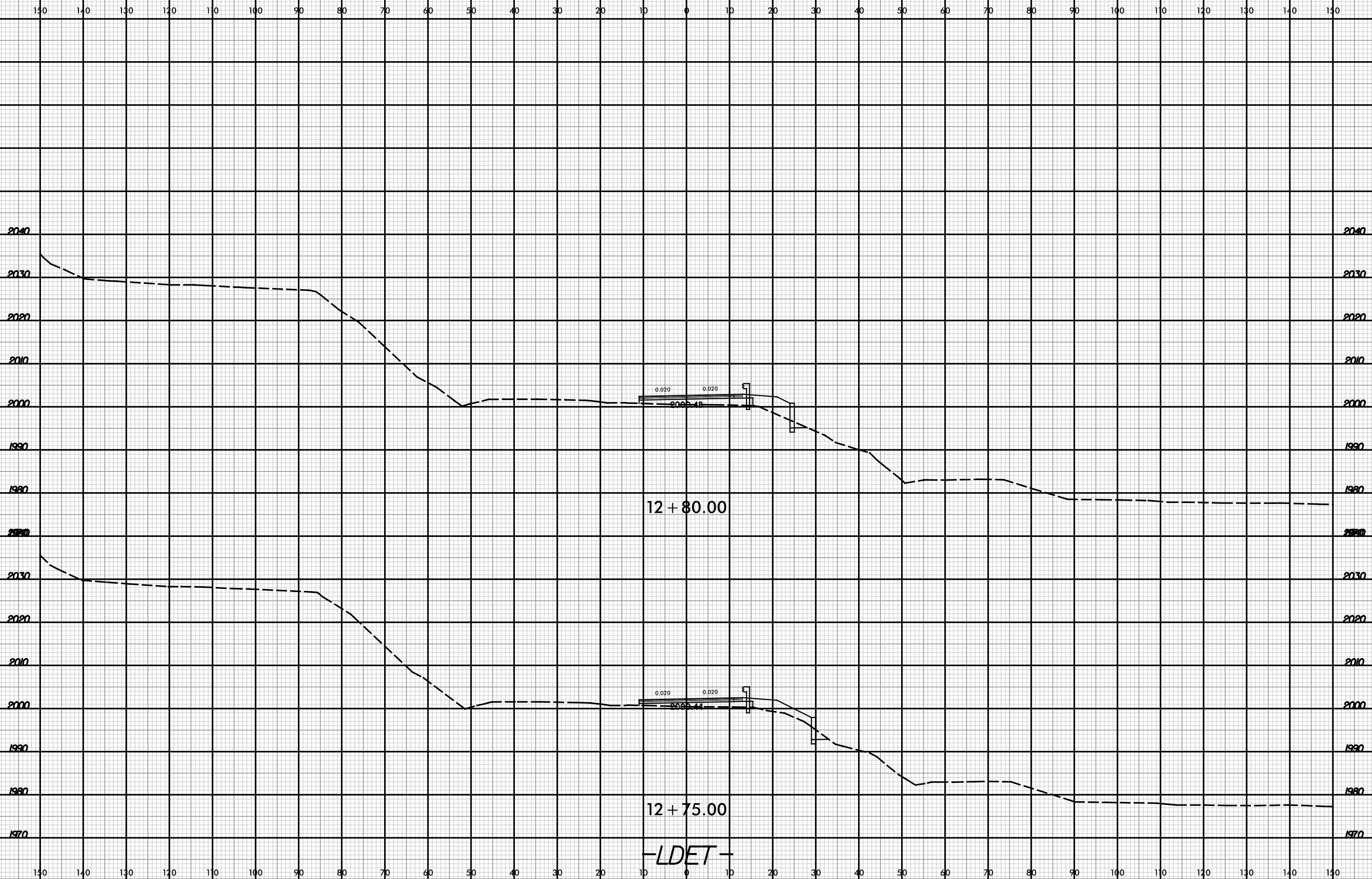

\\19\0018
2530\018
am\mca33

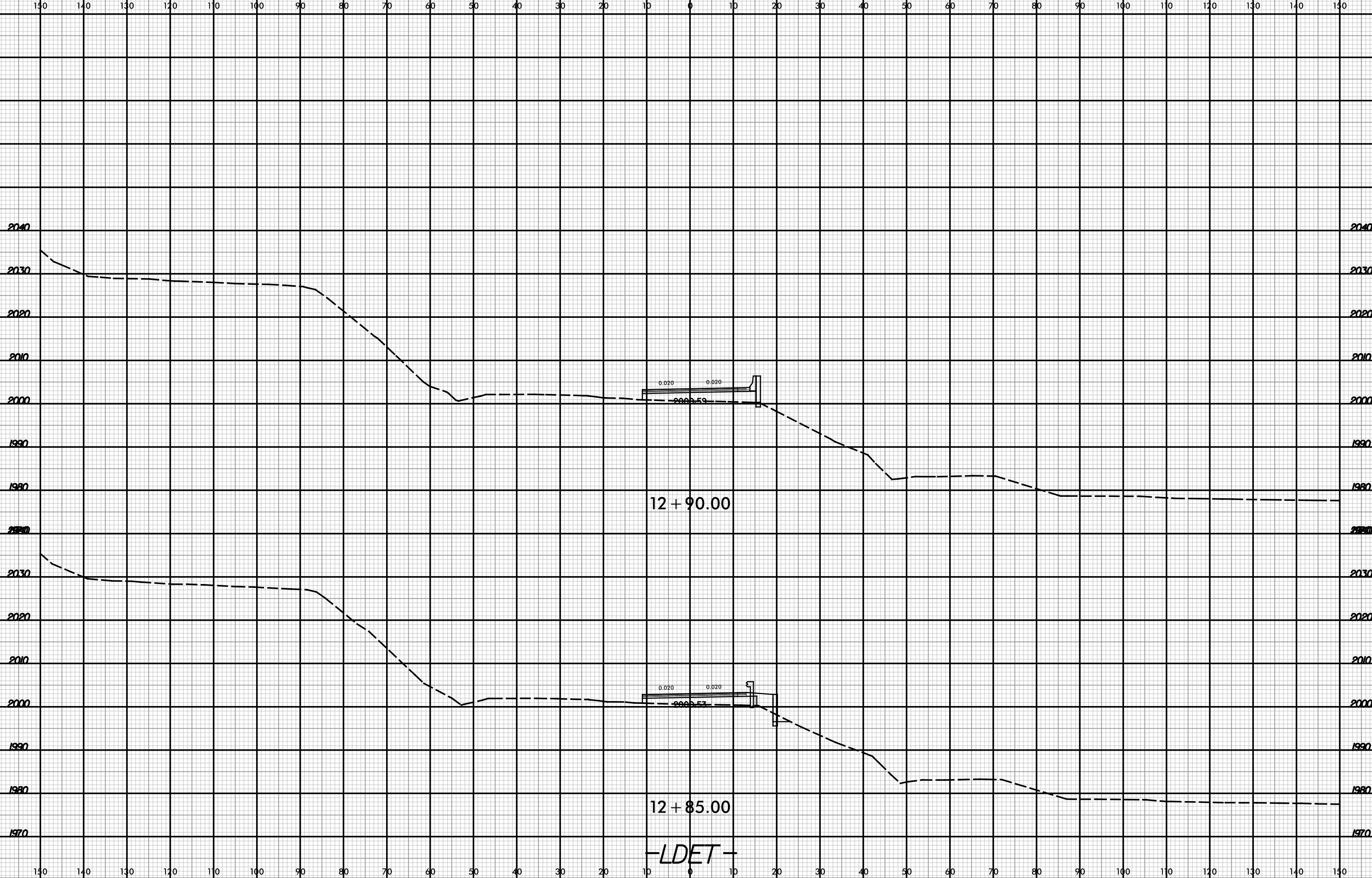



150 140 130 120 110 100 90 80 70 60 50 40 30 20 10 0 10 20 30 40 50 60 70 80 90 100 110 120 130 140 150

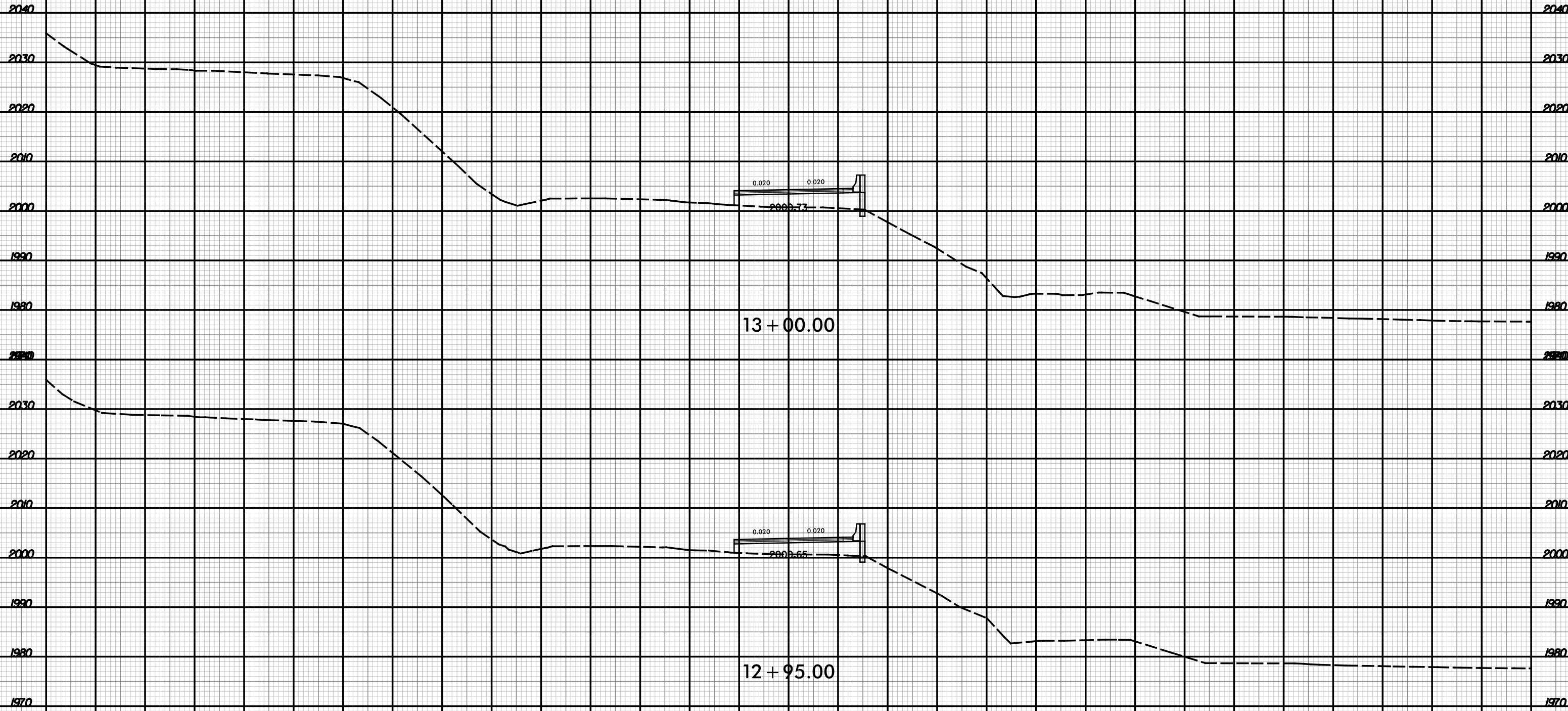

-LDET-

6/23/16

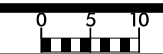

PROJ. REFERENCE NO.
B-5905

SHEET NO.
X-59

150 140 130 120 110 100 90 80 70 60 50 40 30 20 10 0 10 20 30 40 50 60 70 80 90 100 110 120 130 140 150

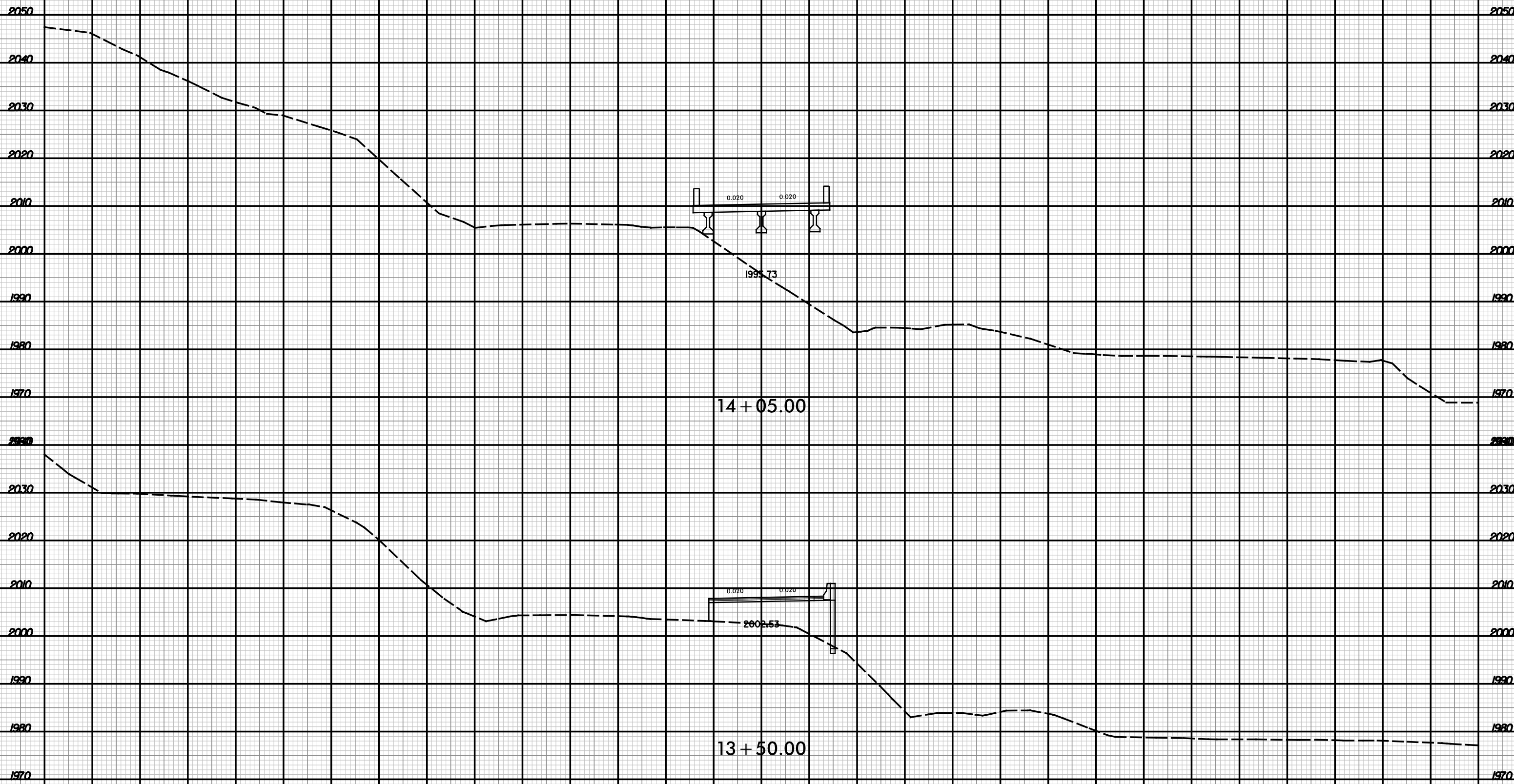

14 + 05.00

13 + 50.00

-LDET-

\\19\0018
253\0018
am\mca33

6/23/16



PROJ. REFERENCE NO.	SHEET NO.
B-5905	X-60

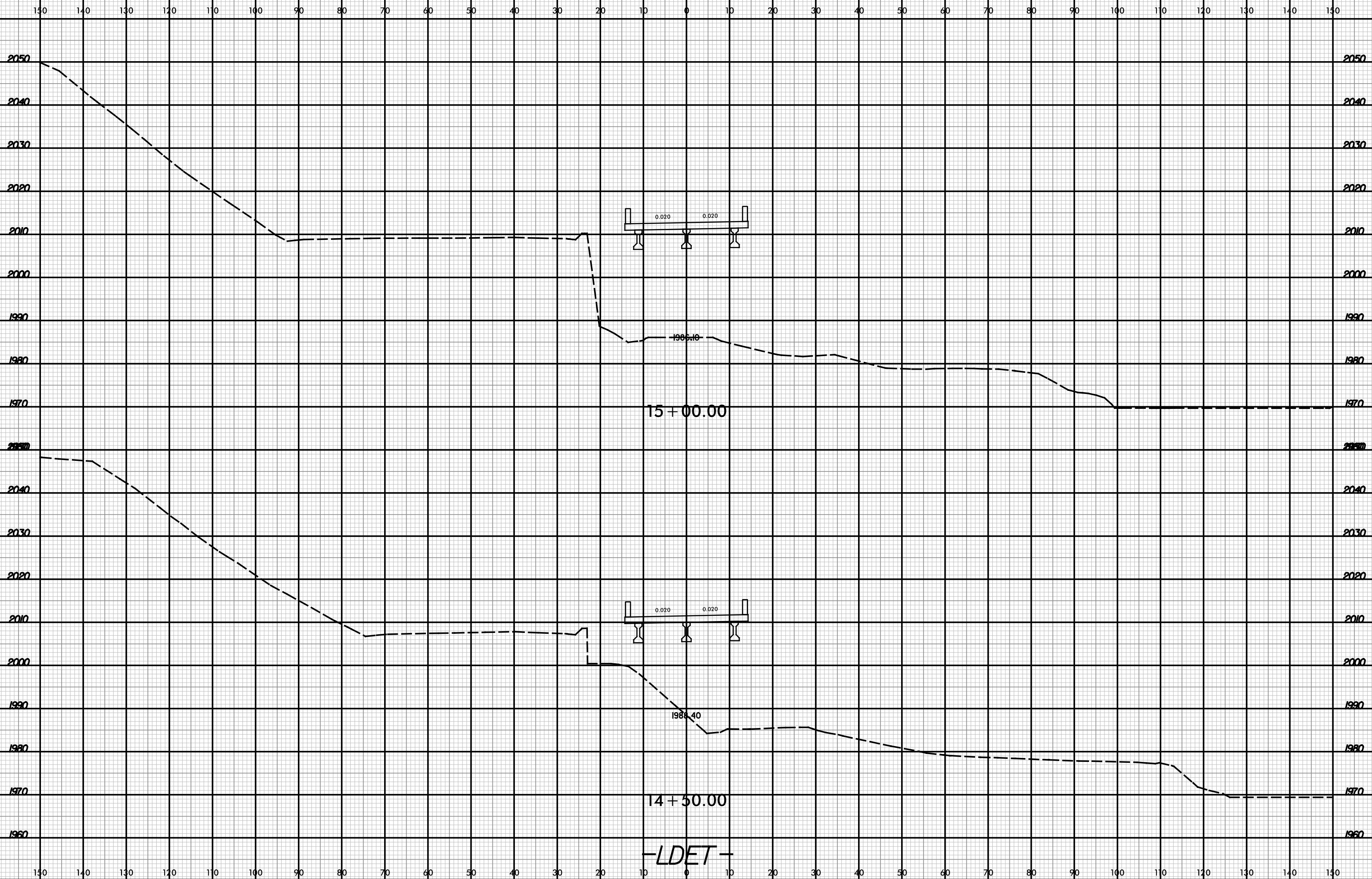

\\19\c018
2530\c018
emumee33
xp1.LL.DET.dgn

6/23/16



PROJ. REFERENCE NO.	SHEET NO.
B-5905	X-61

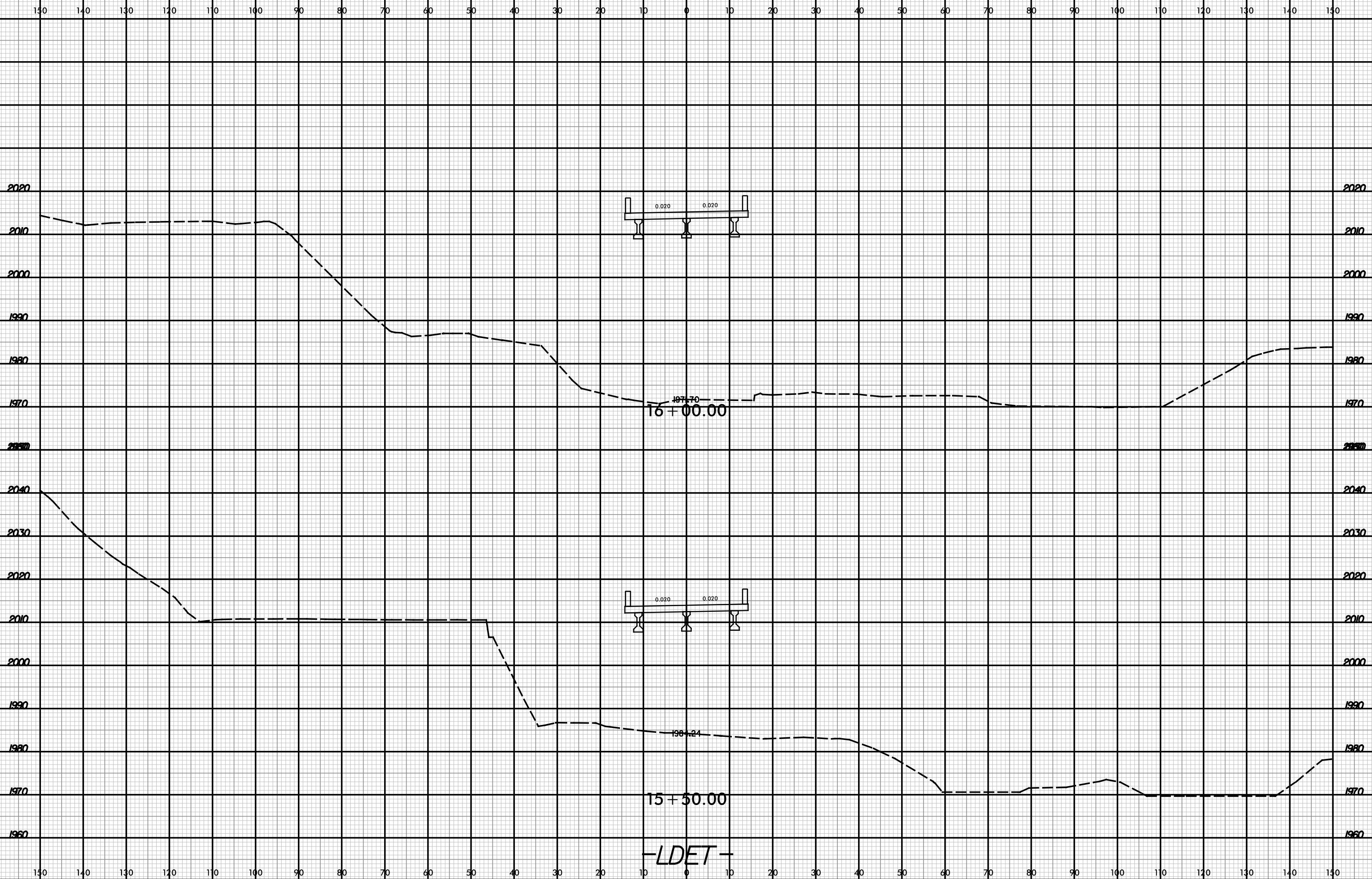

16+00.00

15+50.00

-LDET-

\\19\0018
253\0018
emumasa

6/23/16



PROJ. REFERENCE NO.	SHEET NO.
B-5905	X-62

150 140 130 120 110 100 90 80 70 60 50 40 30 20 10 0 10 20 30 40 50 60 70 80 90 100 110 120 130 140 150

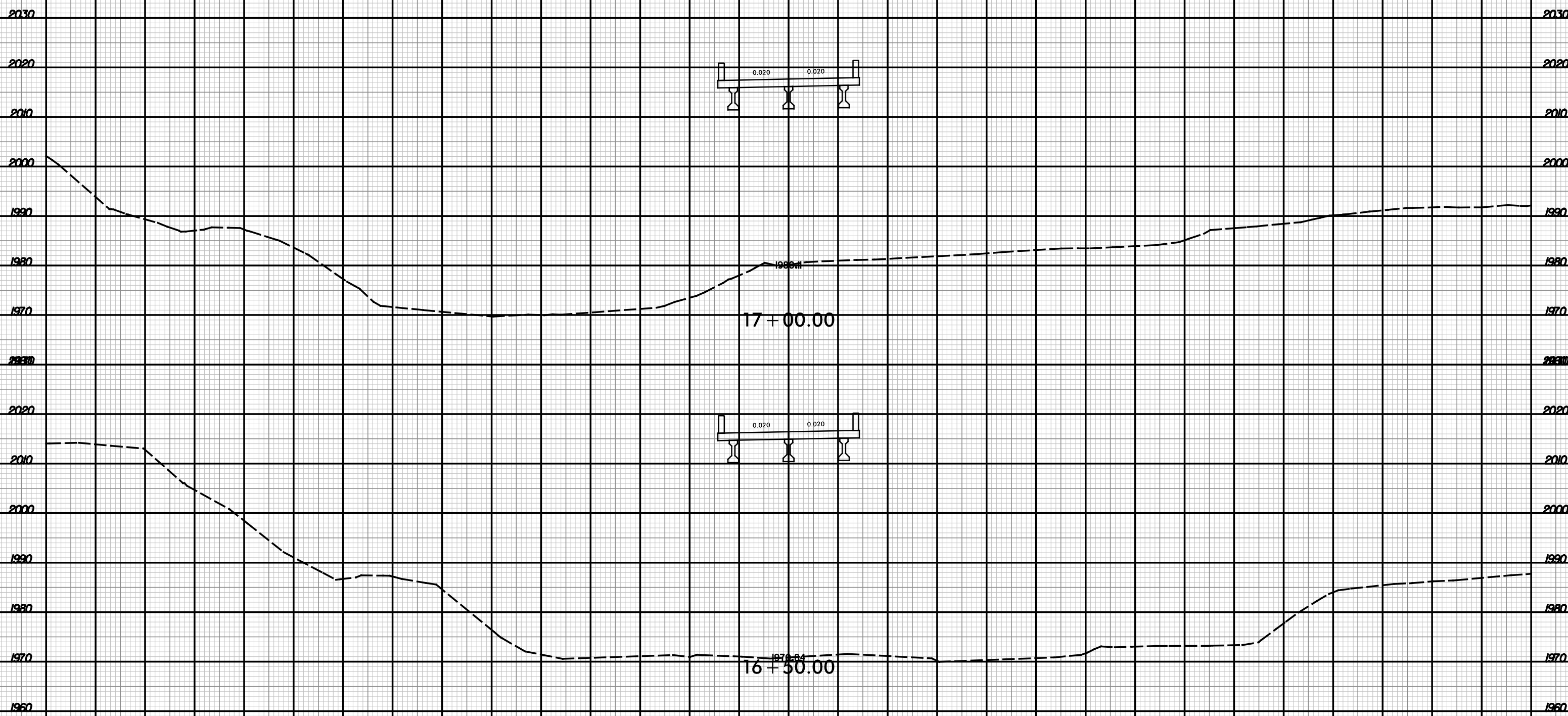

-LDET-

\\19\0018
253\0018
am\mca33

6/23/16



PROJ. REFERENCE NO.	SHEET NO.
B-5905	X-63

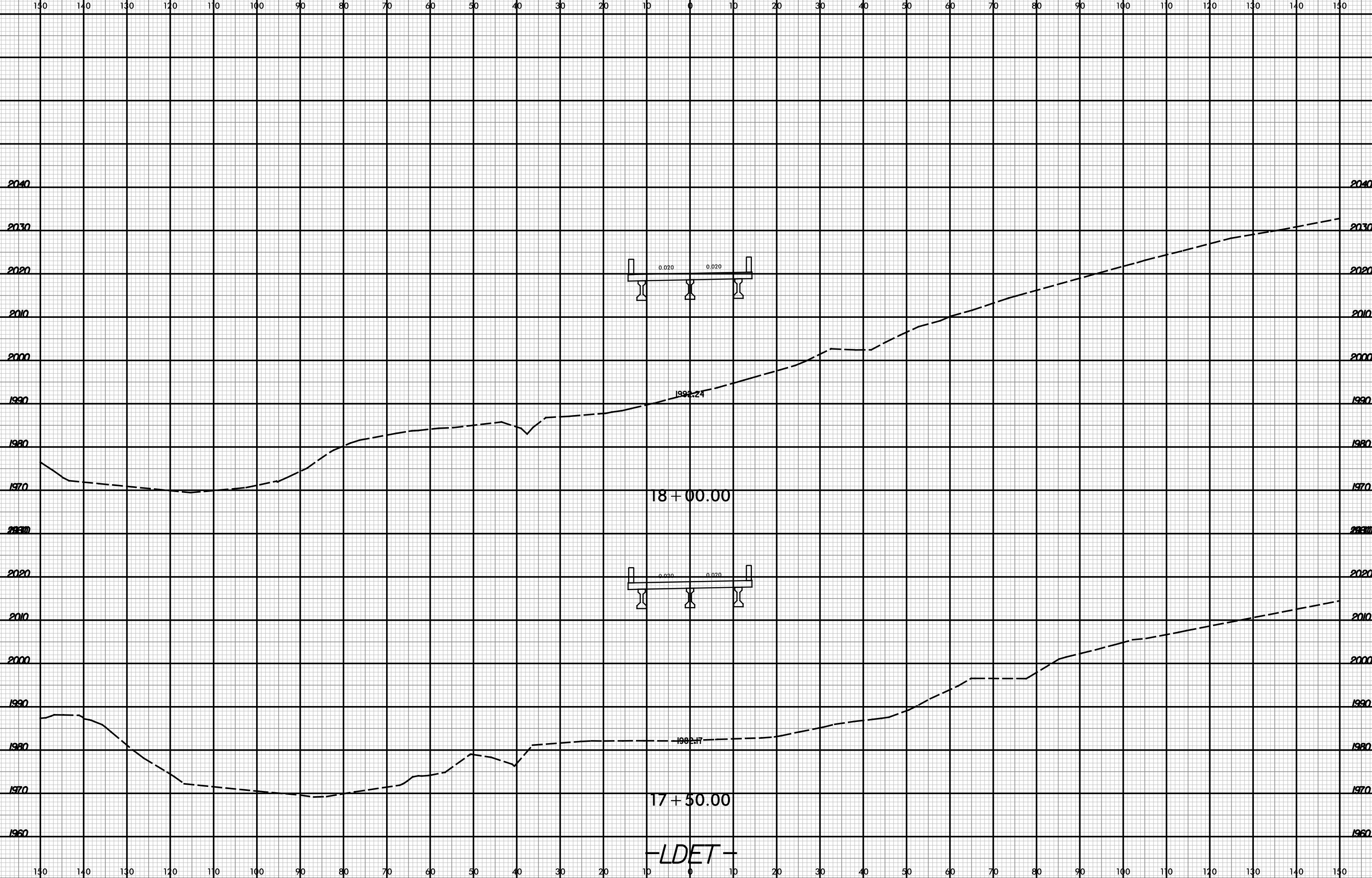

\\19\0018
253\0018
emumee33

1\19\0018
253\0018
emumee33

6/23/16

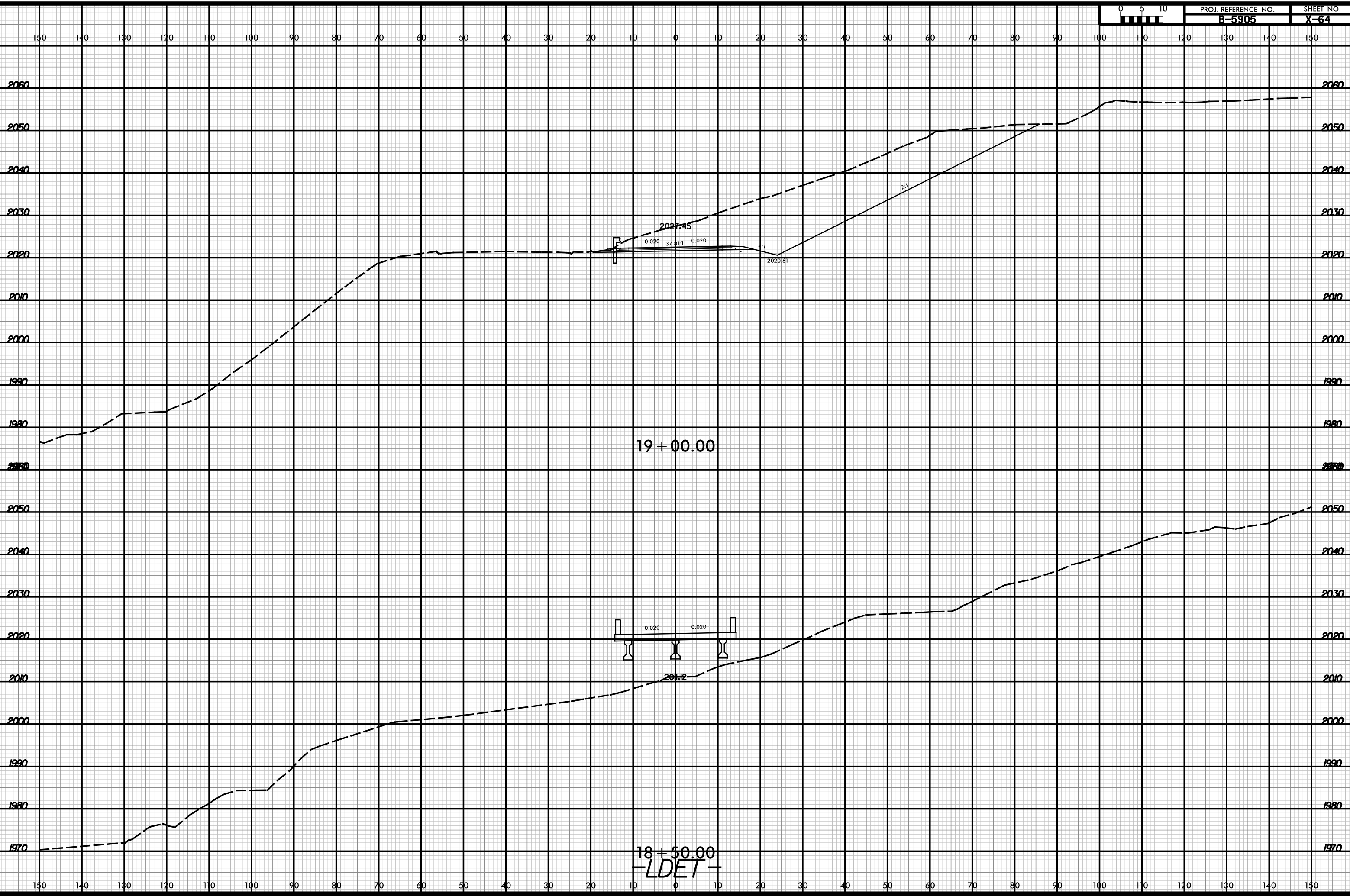

\\19\2016\B5905\X-64.dwg - xp1.L.DET.dgn
6/23/16 10:00:00 AM emumasa

6/23/16



PROJ. REFERENCE NO.
B-5905

SHEET NO.
X-65

150 140 130 120 110 100 90 80 70 60 50 40 30 20 10 0 10 20 30 40 50 60 70 80 90 100 110 120 130 140 150



19 + 50.00
-LDET-

\\19\0018
P59\0018
am\moss

6/23/16

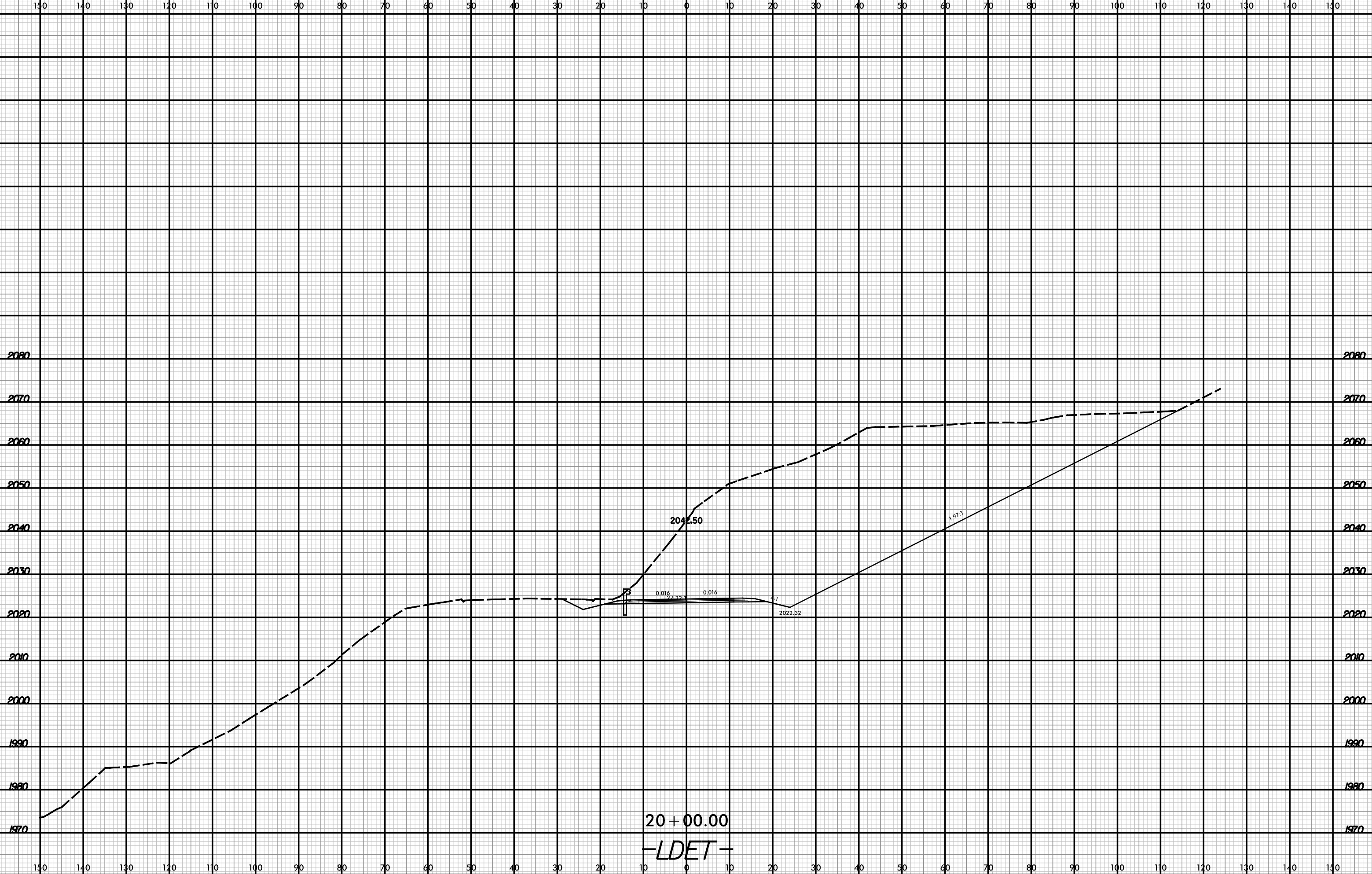

\\19\2016
253\6018
am\mca33

6/23/16

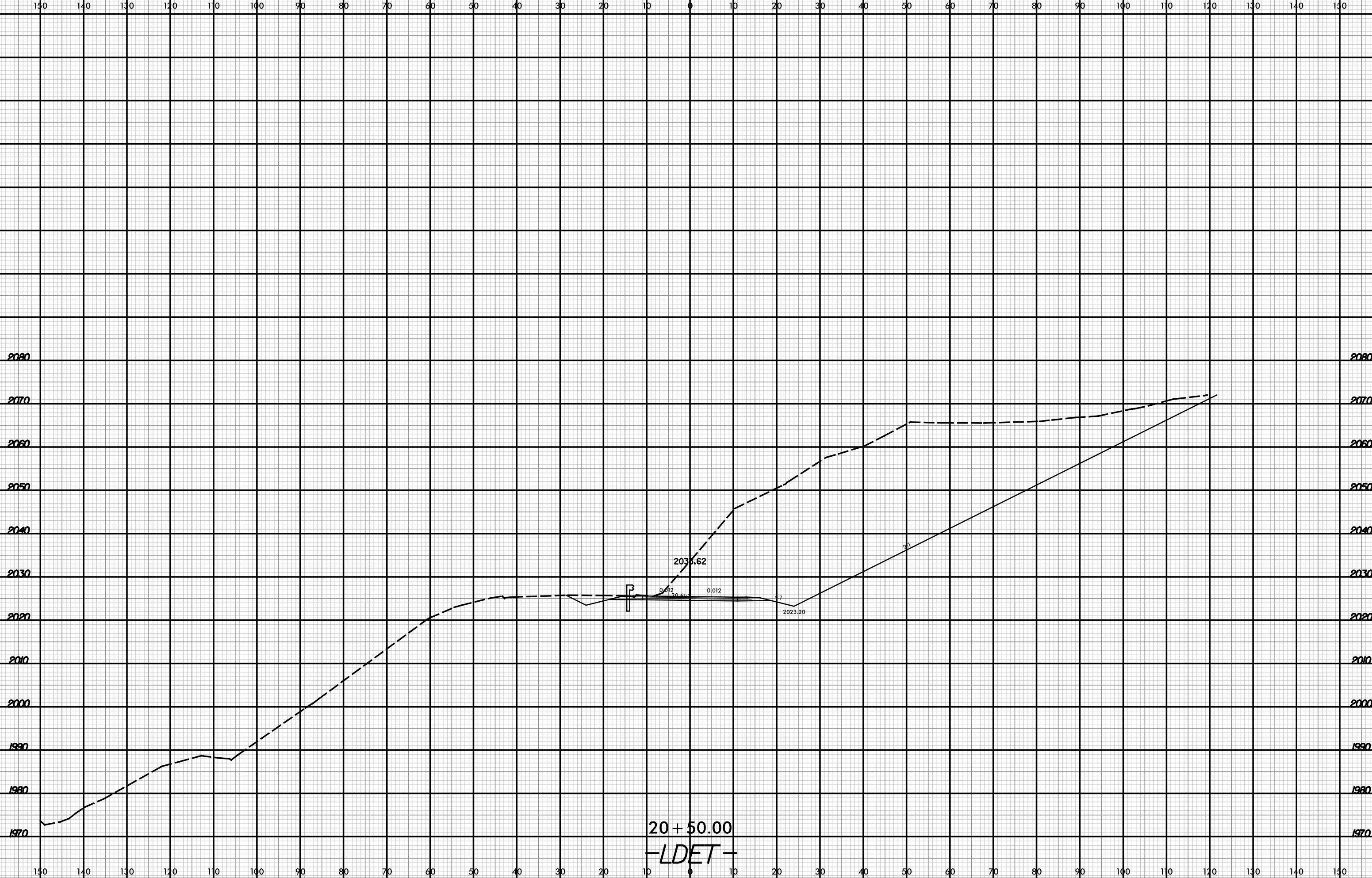

\\19\c018
259\6018
am\m033

6/23/16

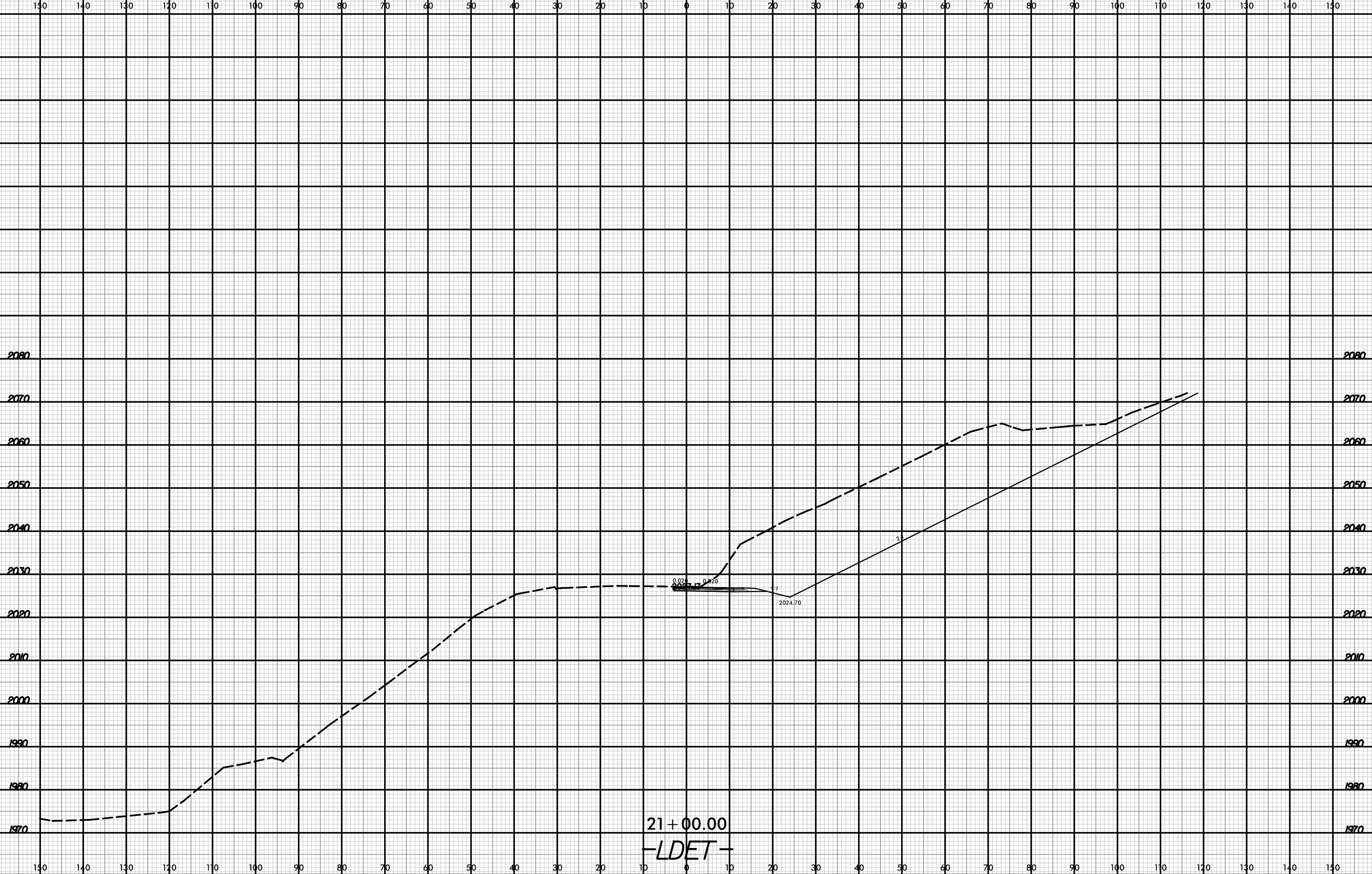

\\19\c018
259\6018
am\mca33

6/23/16



PROJ. REFERENCE NO.	SHEET NO.
B-5905	X-69

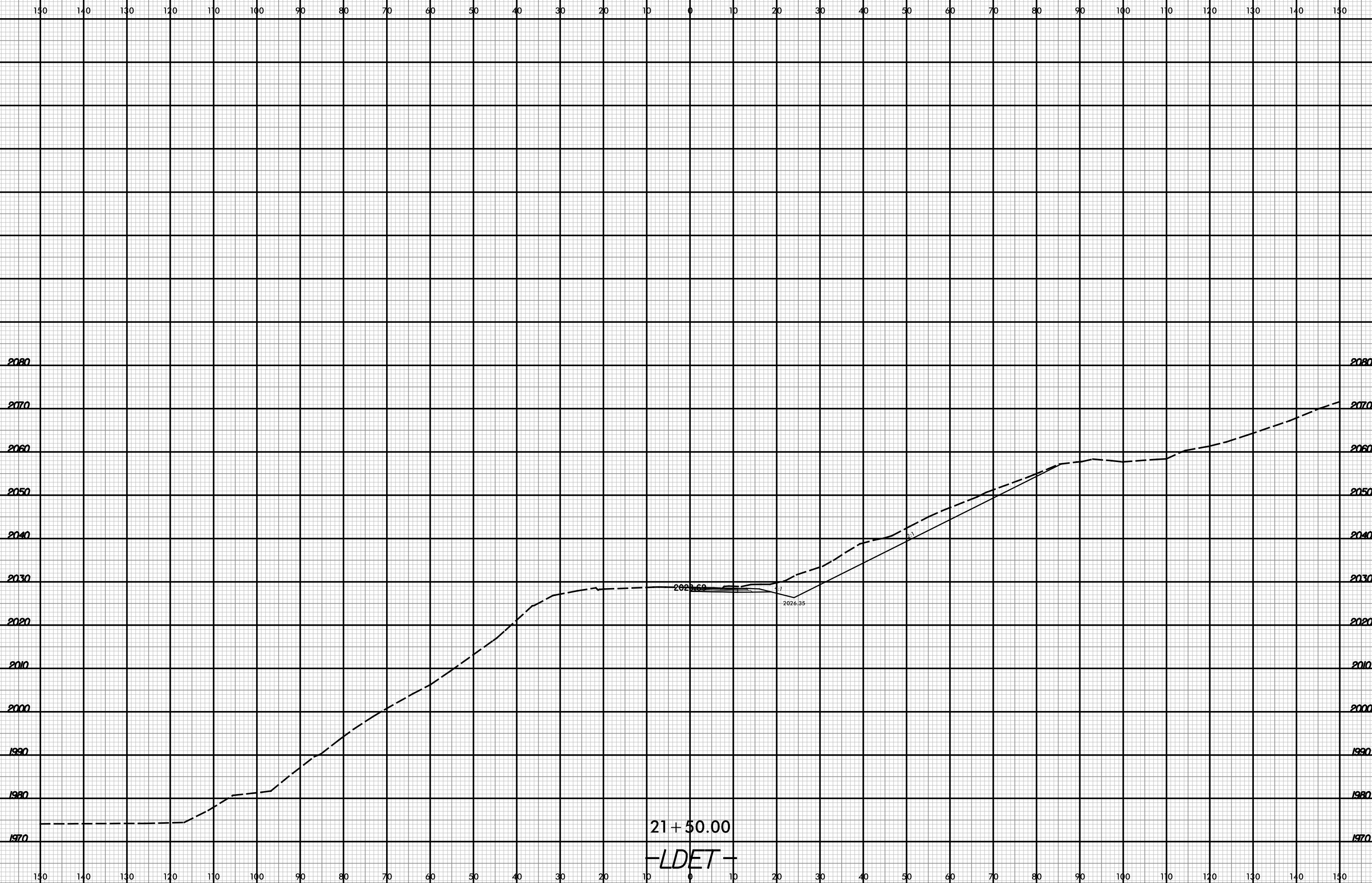

2080
2070
2060
2050
2040
2030
2020
2010
2000
1990
1980
1970

2080
2070
2060
2050
2040
2030
2020
2010
2000
1990
1980
1970

21+50.00
-LDET-

2026.69

2026.35

2.1

\\19\0018
2530\018
am\mca33

6/23/16

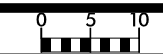

PROJ. REFERENCE NO.	SHEET NO.
B-5905	X-70

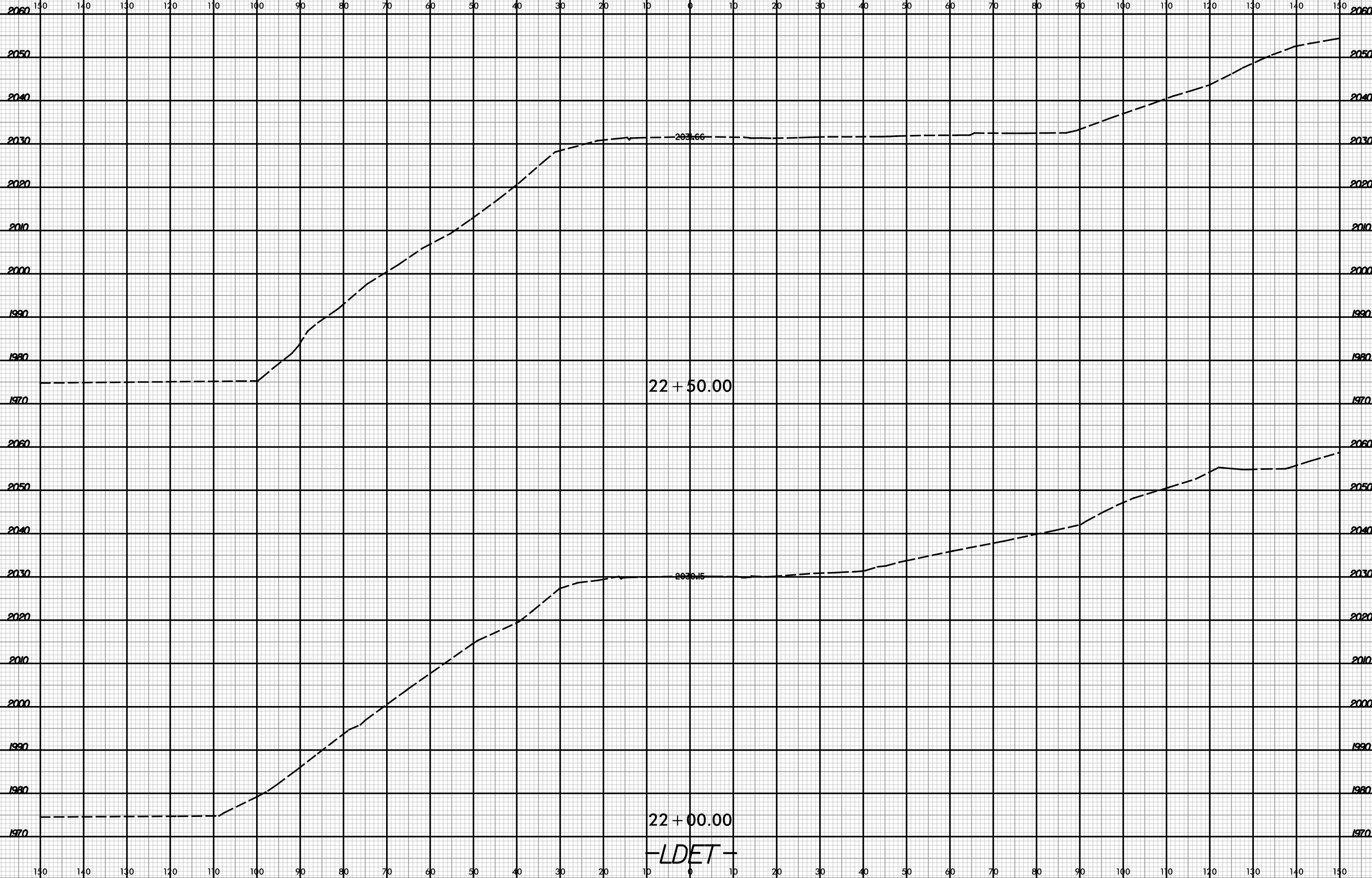

22 + 50.00

22 + 00.00

-LDET-

I:\19\2016
253\6018
emumee33
xp1.L_DET.dgn

6/23/16

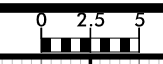

PROJ. REFERENCE NO.	SHEET NO.
B-5905	X-71

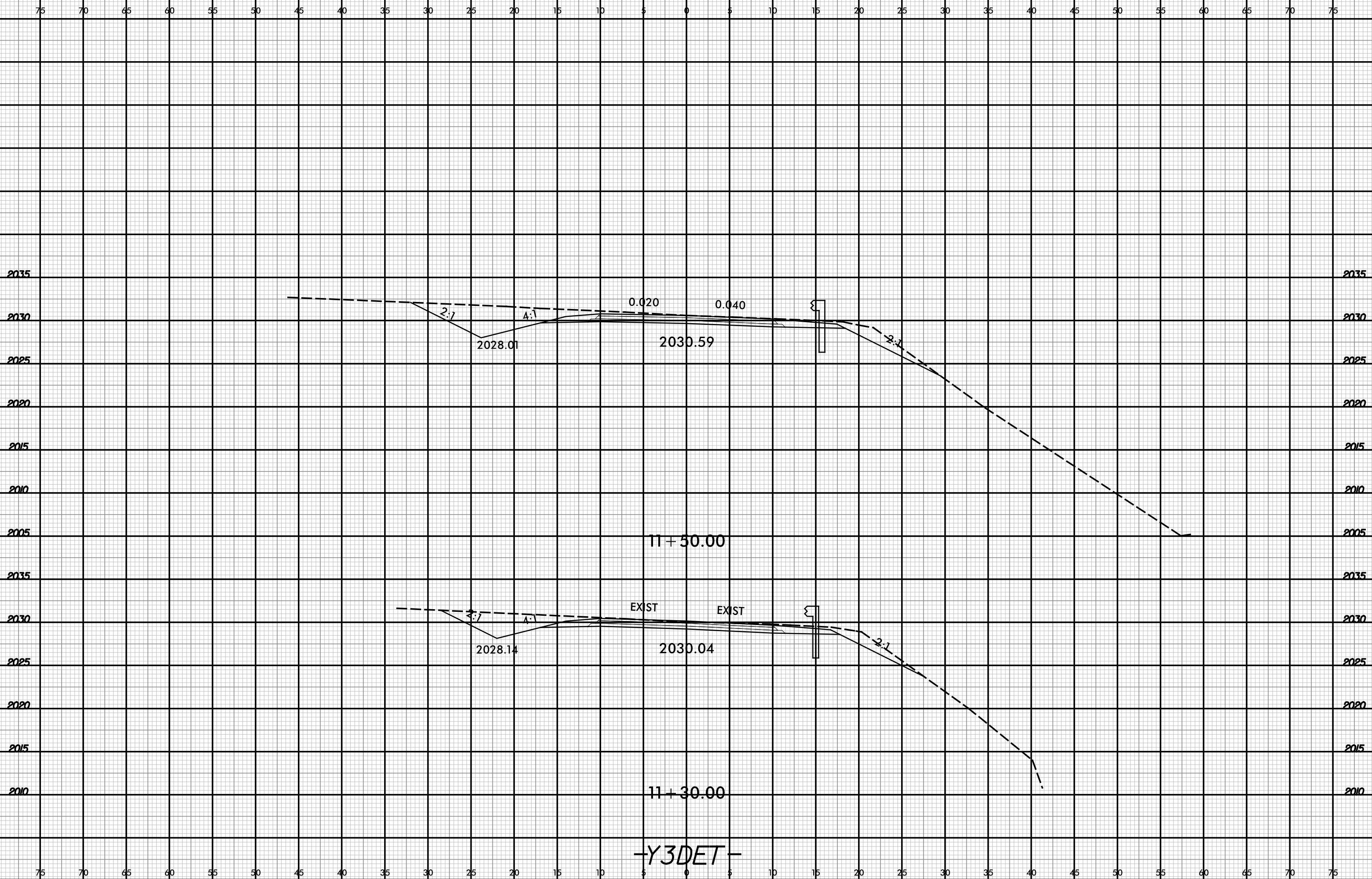

-Y3DET-

I:\23\2016\B-5905\X-71\Y3DET.dgn
6/23/16 10:31:31 AM
amurphy

6/23/16



PROJ. REFERENCE NO.	SHEET NO.
B-5905	X-12

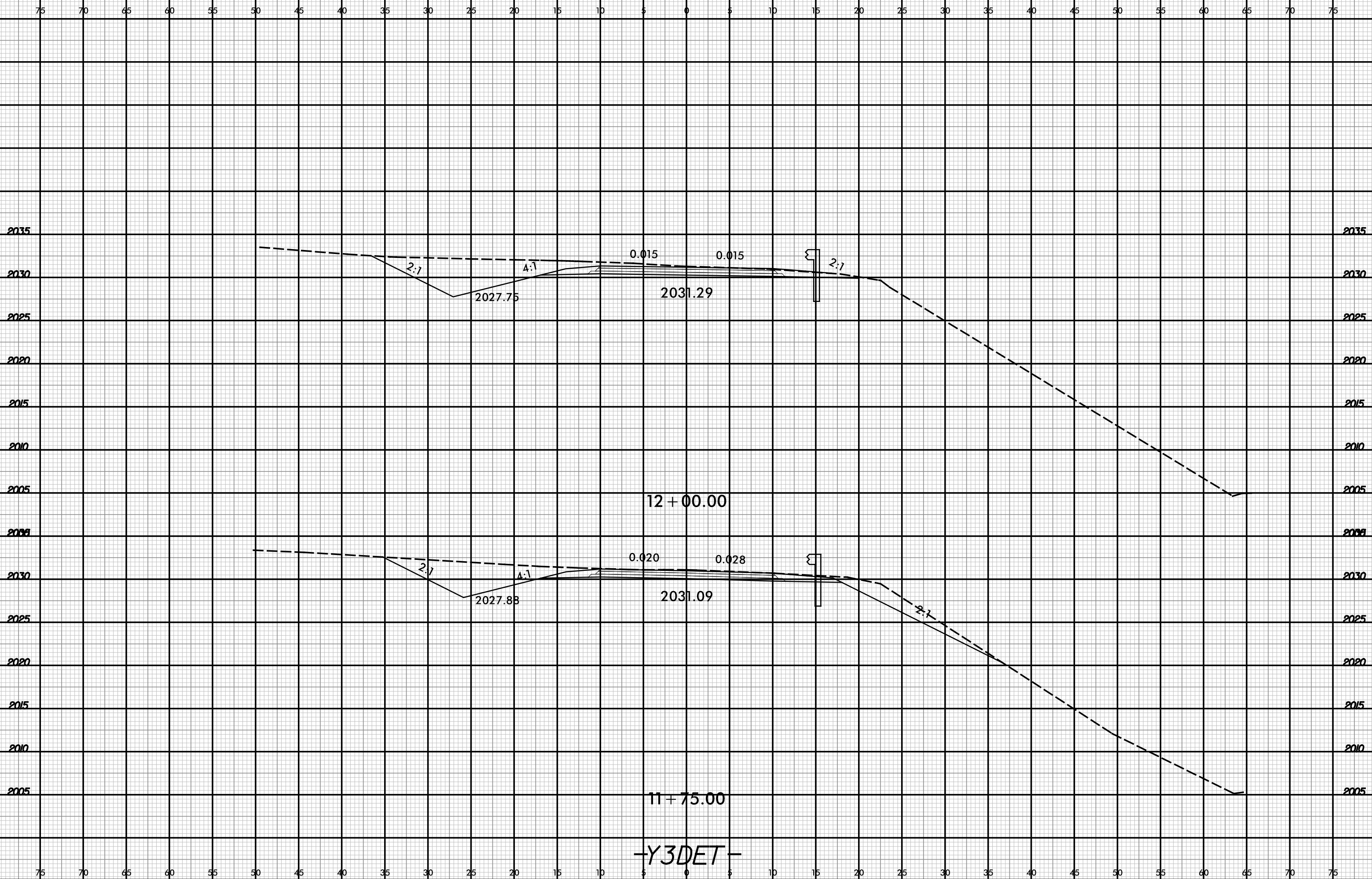

-Y3DET-

I:\23\2016\B-5905\X-12\Y3DET.dgn
6/23/16 10:30:33
amurasa

6/23/16



PROJ. REFERENCE NO.	SHEET NO.
B-5905	X-73

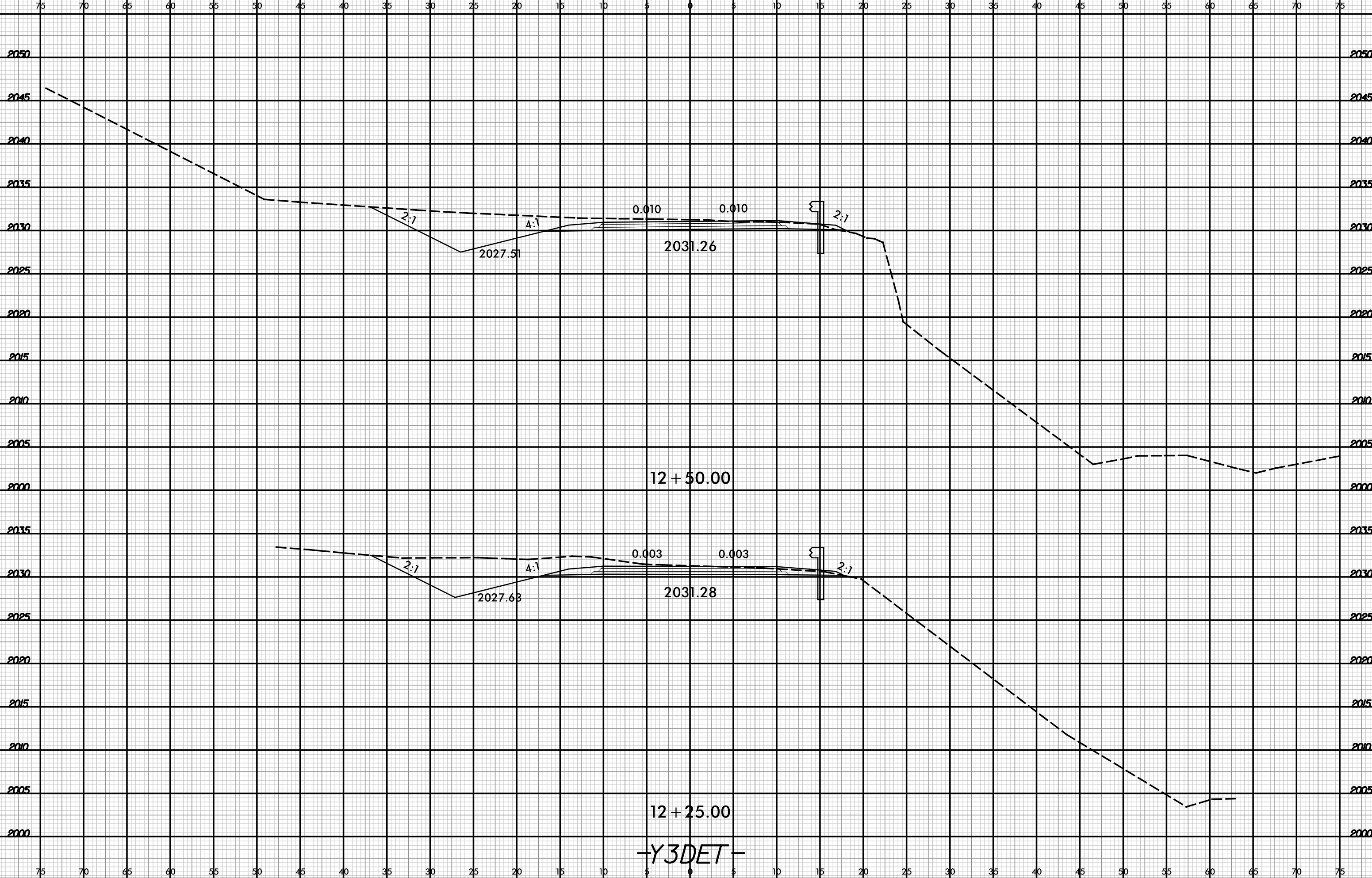

-Y3DET-

I:\23\2016\B-5905\X-73\Y3DET.dgn

6/23/16



PROJ. REFERENCE NO.	SHEET NO.
B-5905	X-74

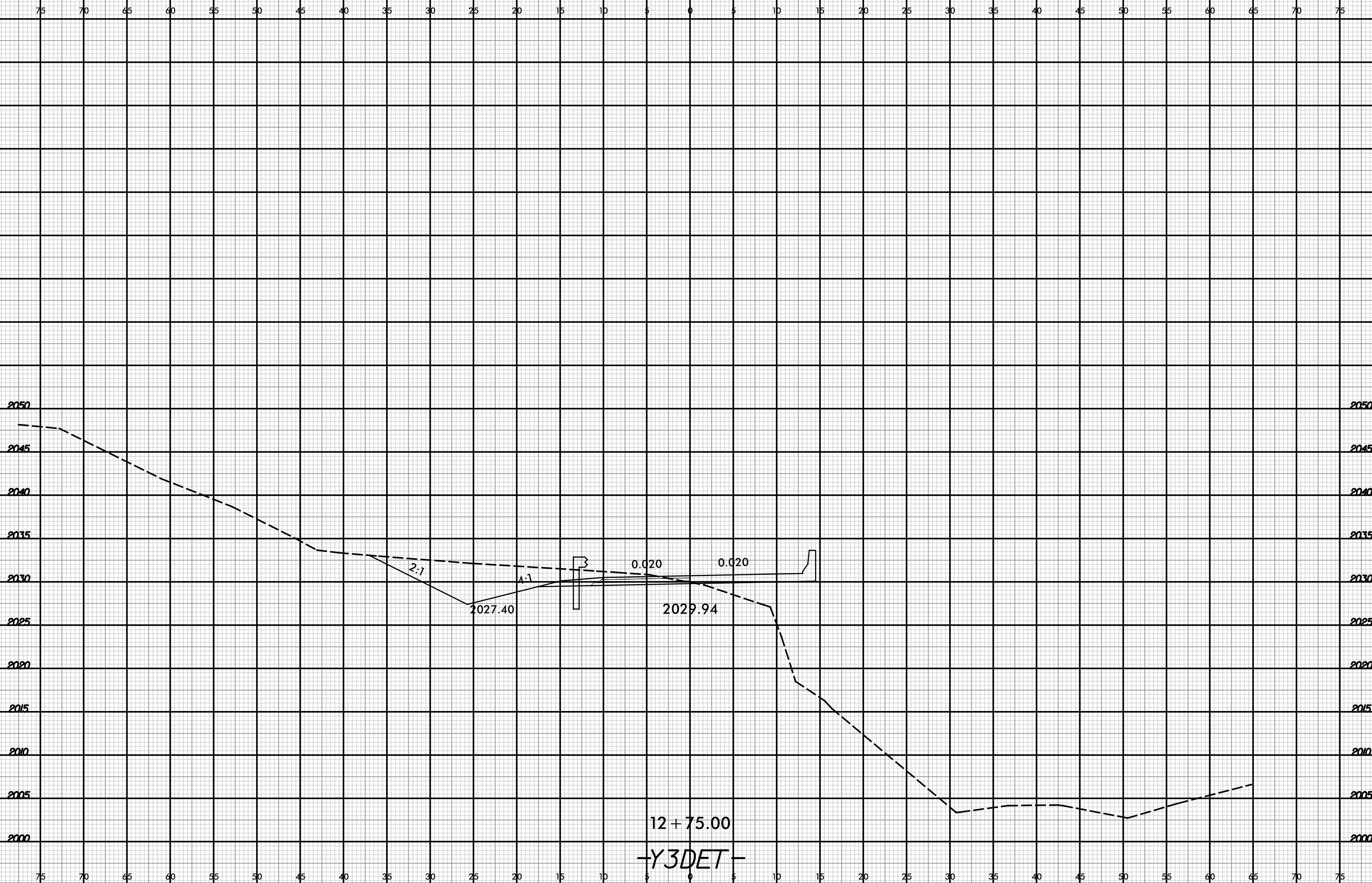

I:\23\2016\B-5905\Drawings\Y3DET.dgn

12+75.00
-Y3DET-

6/23/16



PROJ. REFERENCE NO.
B-5905

SHEET NO.
X-75

75 70 65 60 55 50 45 40 35 30 25 20 15 10 5 0 5 10 15 20 25 30 35 40 45 50 55 60 65 70 75

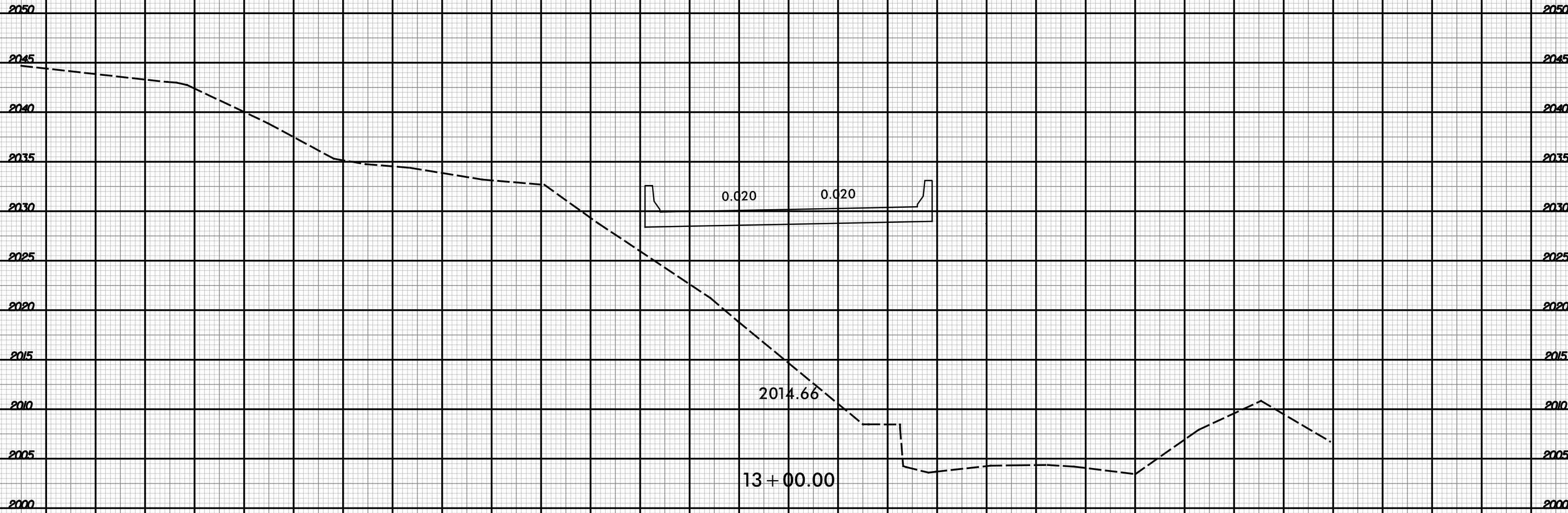

-Y3DET-

\\19\0018
P59\0018
em\m033

6/23/16



PROJ. REFERENCE NO.
B-5905

SHEET NO.
X-76

75 70 65 60 55 50 45 40 35 30 25 20 15 10 5 0 5 10 15 20 25 30 35 40 45 50 55 60 65 70 75

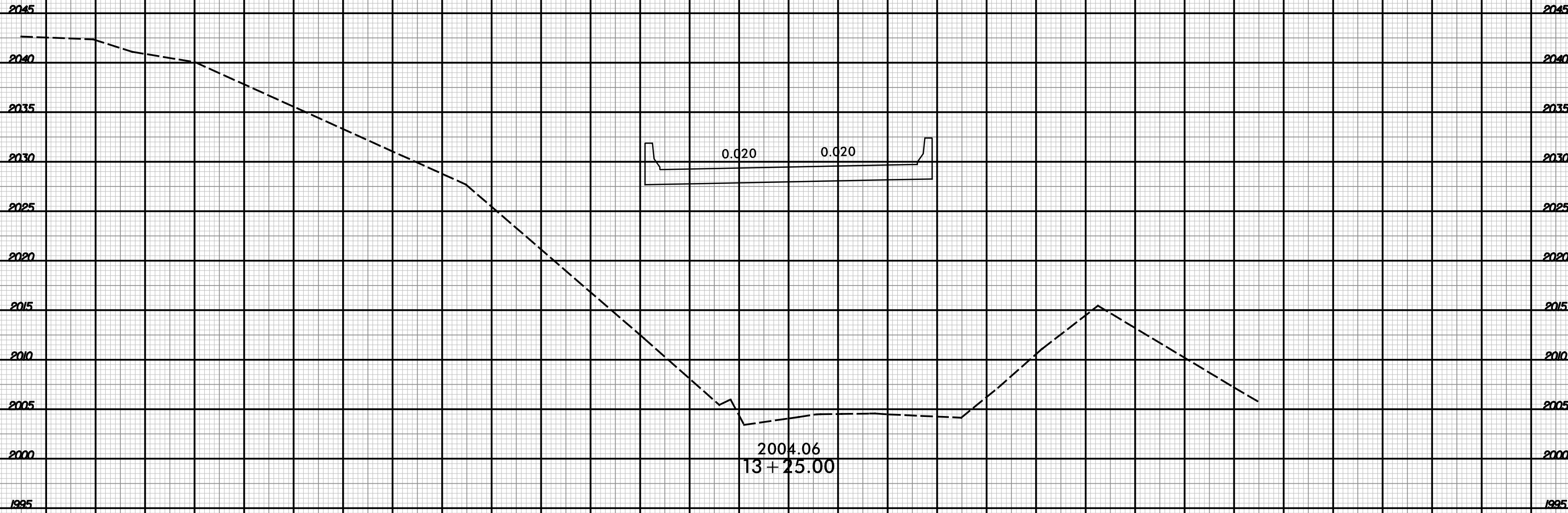

2004.06
13+25.00

-Y3DET-

\\19\0018
P59\0018
emum033

6/23/16

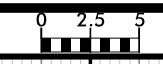

PROJ. REFERENCE NO.	SHEET NO.
B-5905	X-77

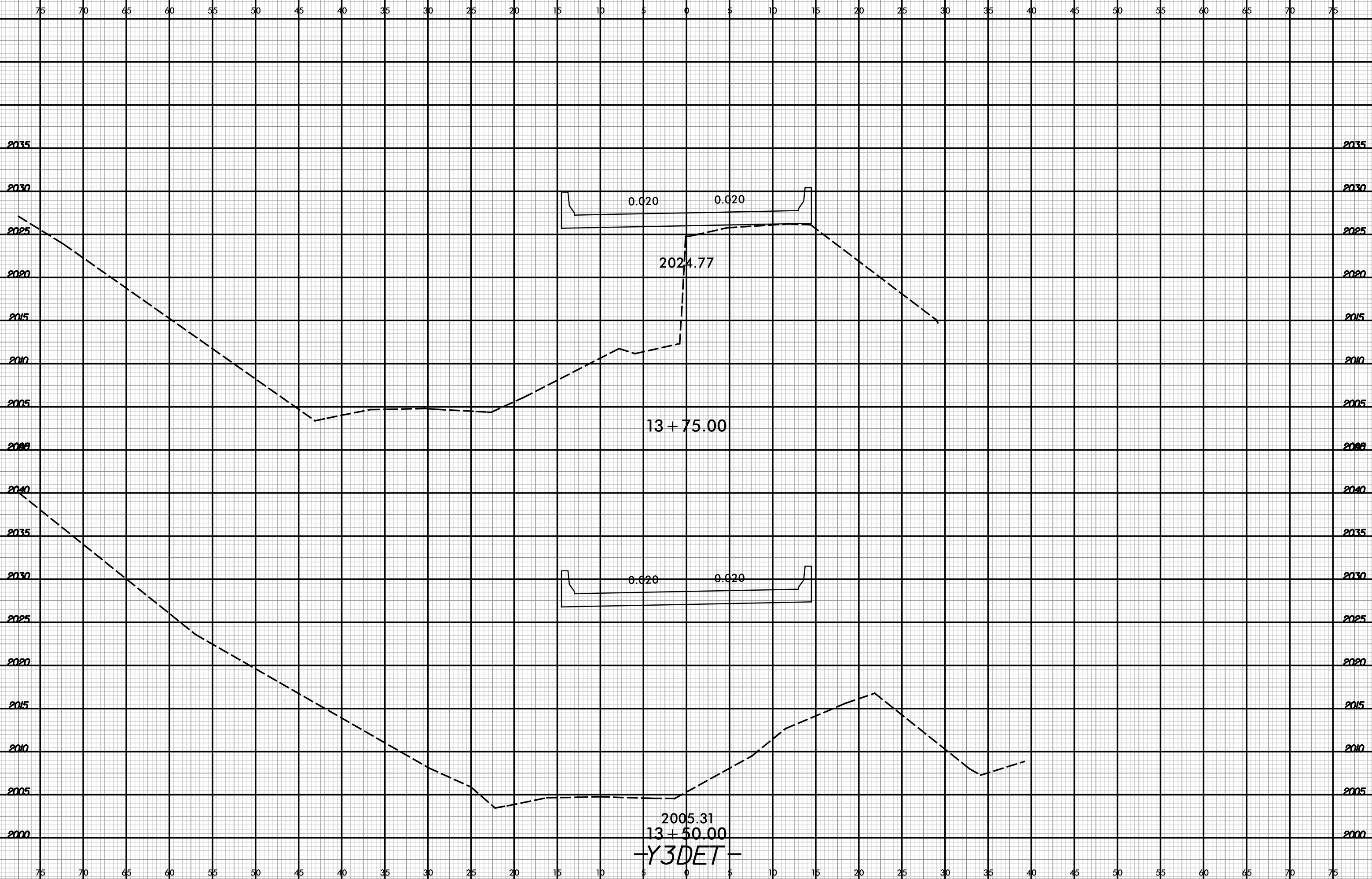

\\19\c018
253\0518
am\mca33

2005.31
13+50.00
-Y3DET-

6/23/16

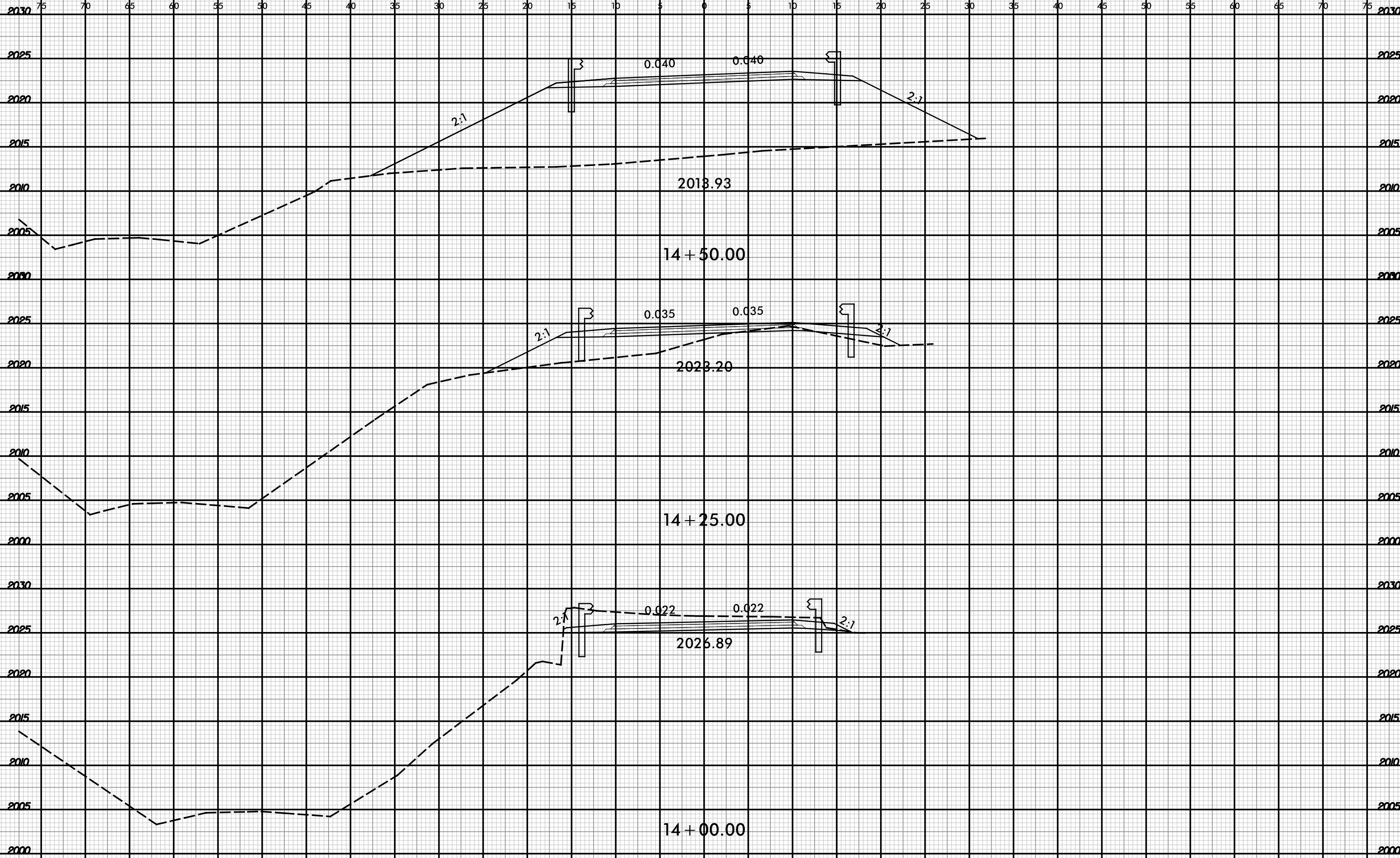

-Y3DET-

\\19\c018
253\018
am\moss

6/23/16

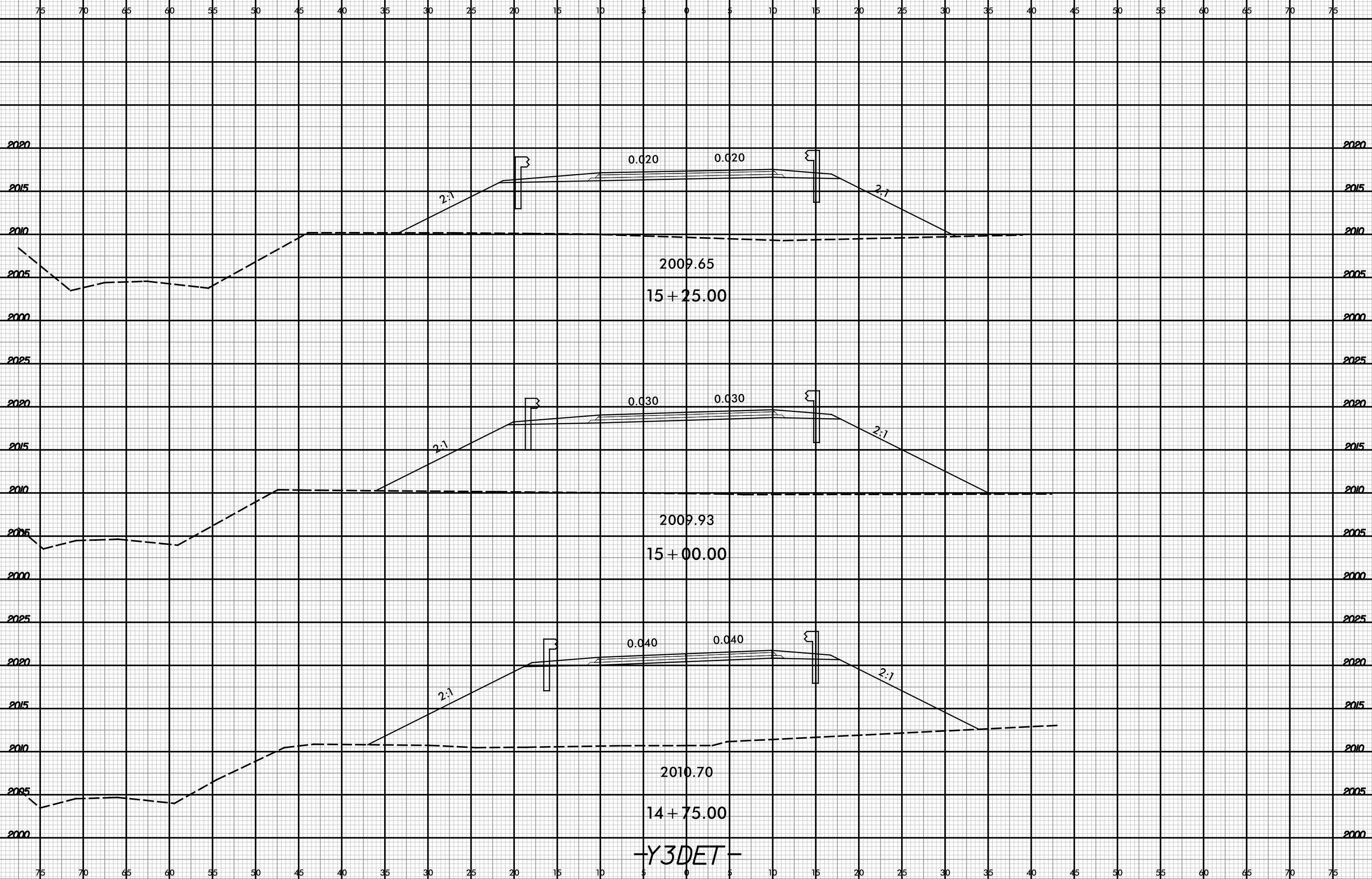

-Y3DET-

I:\19\2016
B5905\016
em\m0231

6/23/16

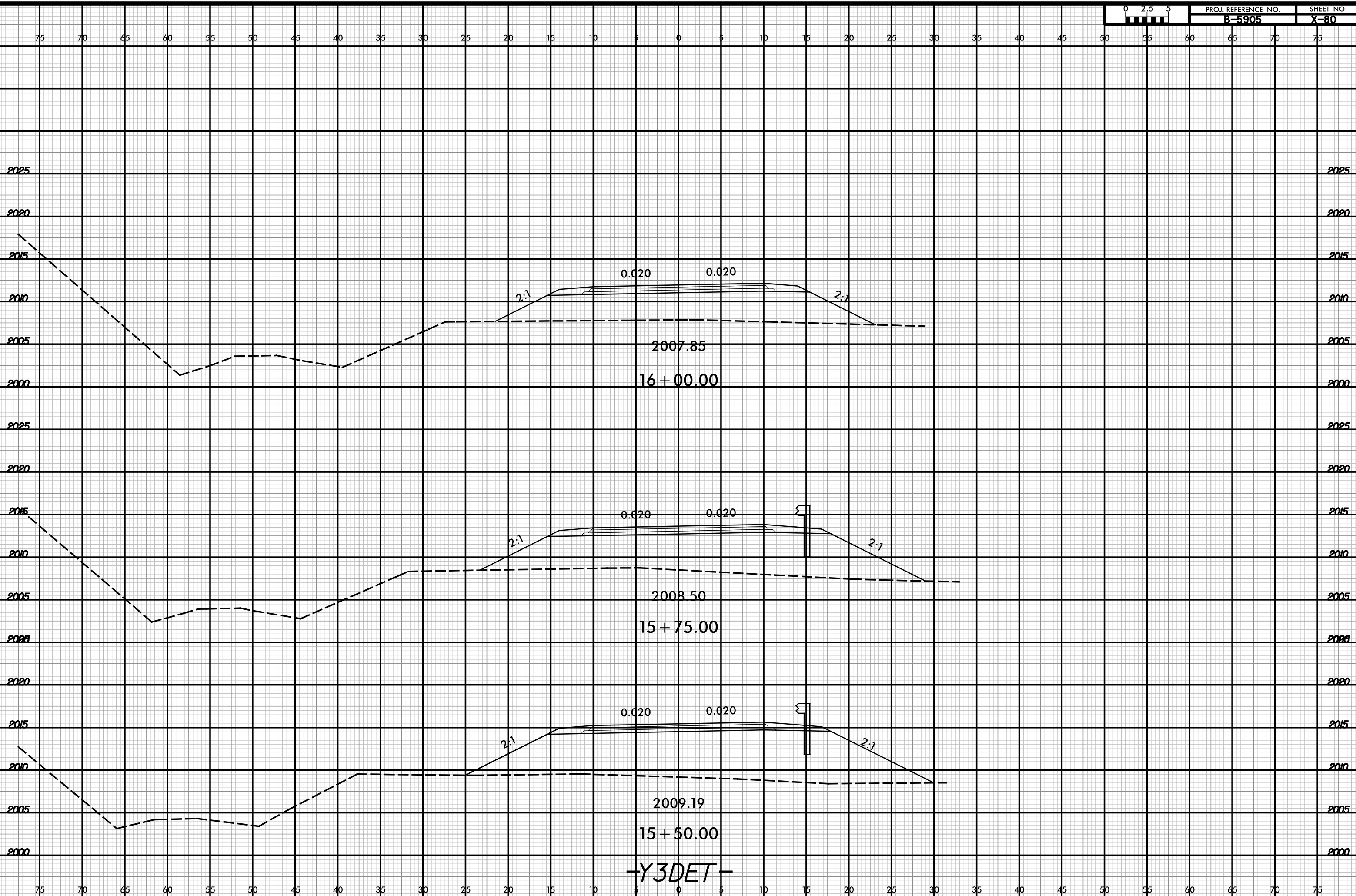

-Y3DET-

\\19\0018
253\0018
am\mca33

6/23/16



PROJ. REFERENCE NO.	SHEET NO.
B-5905	X-81

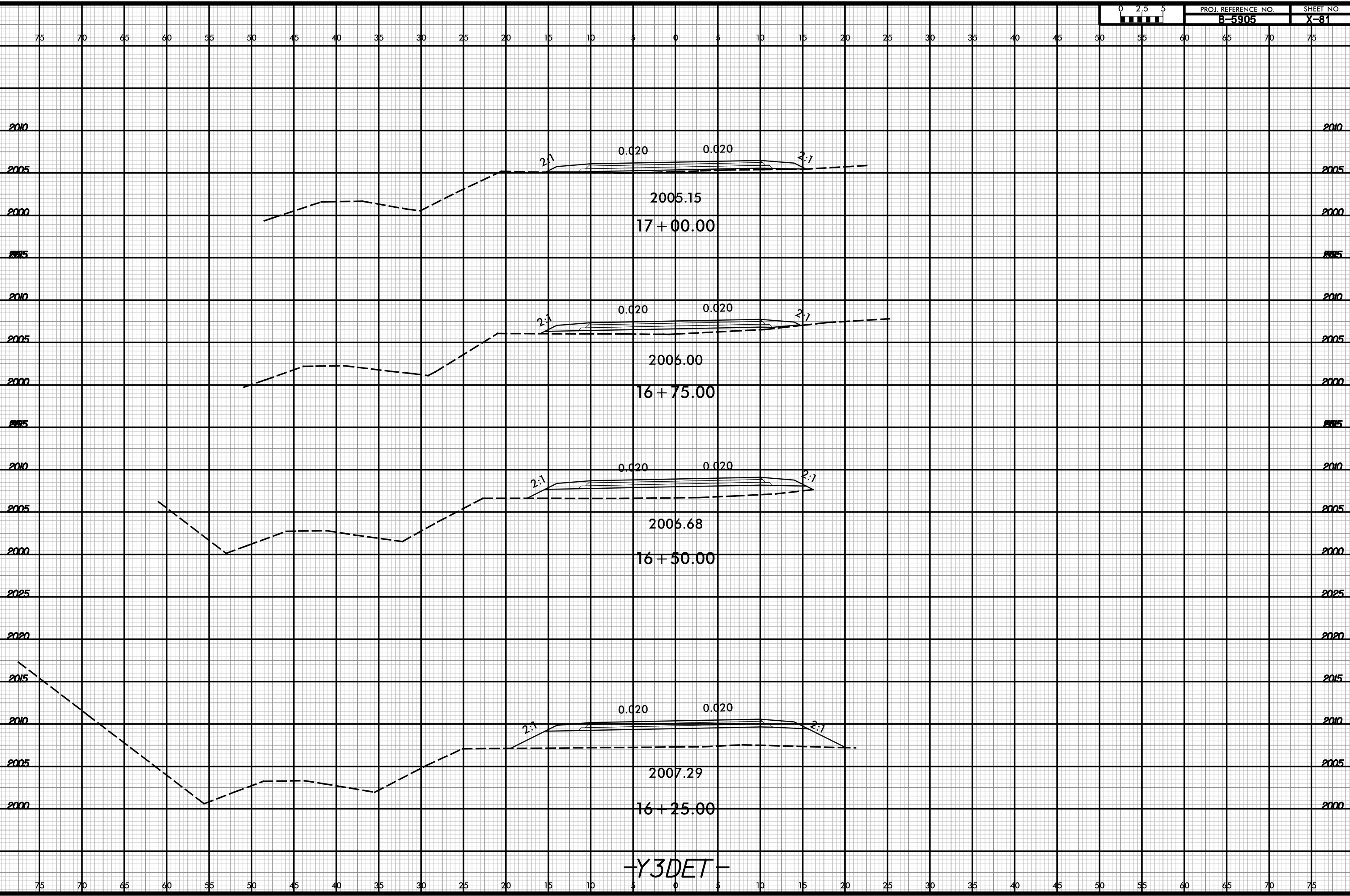

-Y3DET-

\\19\c018
253\018
am\mca33

6/23/16



PROJ. REFERENCE NO.	SHEET NO.
B-5905	X-82

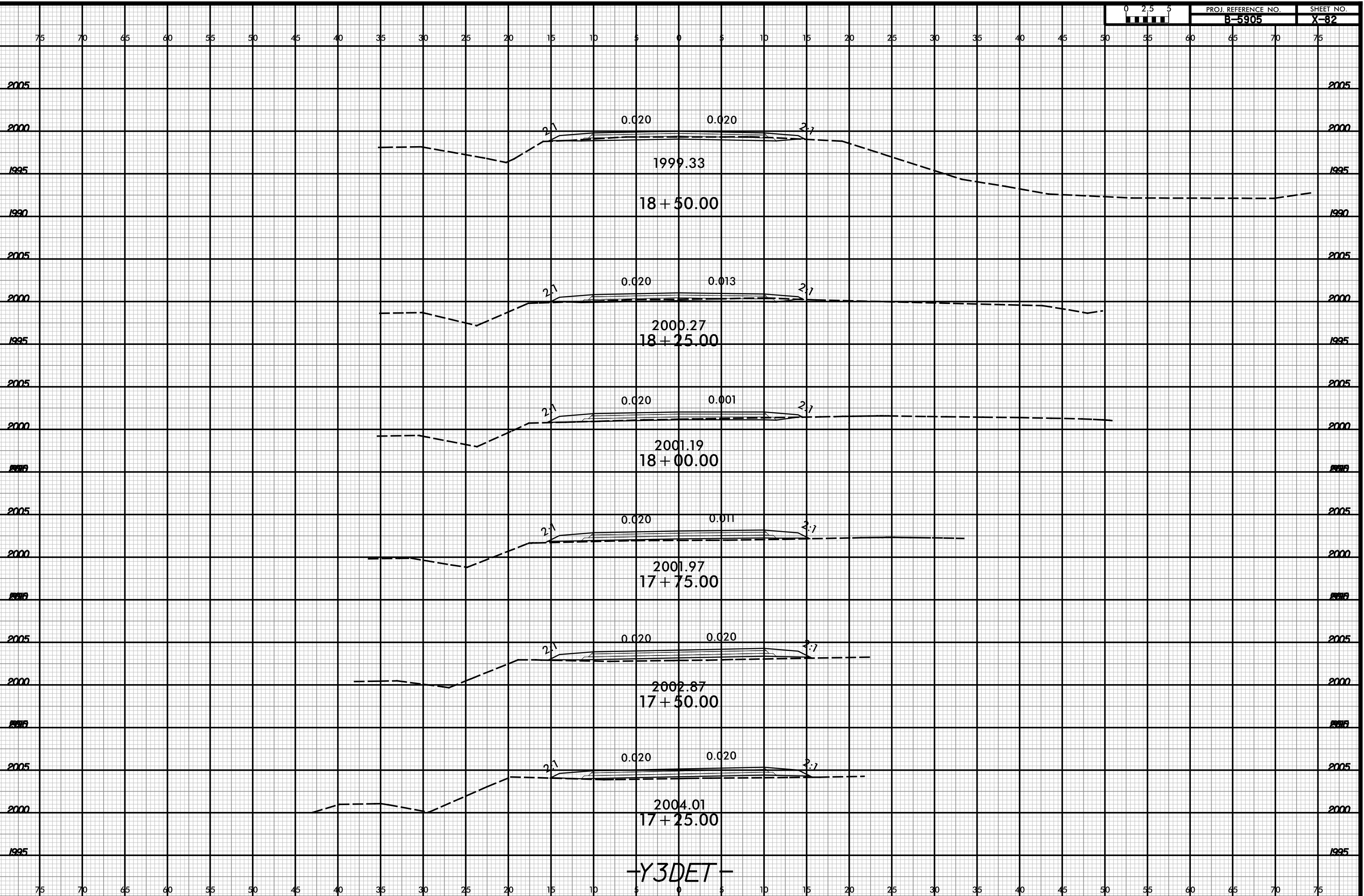

-Y3DET-

I:\19\2016
P5905\Y3DET.dwg - xp1_Y3DET.dgn
amurphy

6/23/16



PROJ. REFERENCE NO. B-5905 SHEET NO. X-83

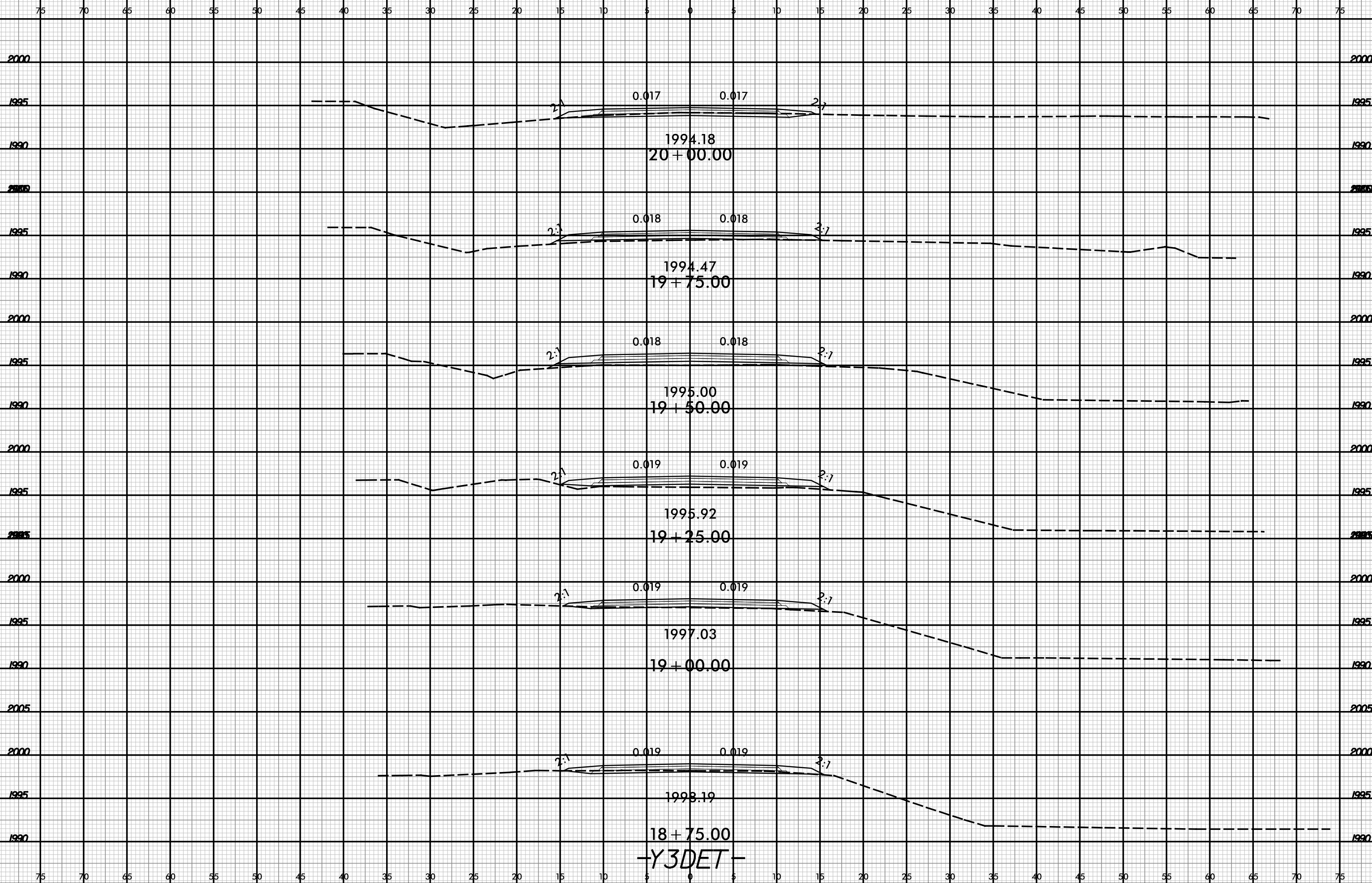

0.017 0.017
1994.18
20 + 00.00

0.018 0.018
1994.47
19 + 75.00

0.018 0.018
1995.00
19 + 50.00

0.019 0.019
1995.92
19 + 25.00

0.019 0.019
1997.03
19 + 00.00

0.019 0.019
1998.19
18 + 75.00

-Y3DET-

I:\19\2018
2530\2530.dwg - xp1_Y3DET.dgn
amurasa

6/23/16



PROJ. REFERENCE NO.
B-5905

SHEET NO.
X-84

75 70 65 60 55 50 45 40 35 30 25 20 15 10 5 0 5 10 15 20 25 30 35 40 45 50 55 60 65 70 75

2000 2000

1995 1995

1990 1990

1985 1985

EXIST EXIST

1993.88
20 + 25.00

-Y3DET-

I:\19\2016
B5905\16
emum033