

**This electronic collection of documents is provided  
for the convenience of the user  
and is Not a Certified Document –**

**The documents contained herein were originally issued  
and sealed by the individuals whose names and license  
numbers appear on each page, on the dates appearing  
with their signature on that page.**

**This file or an individual page  
shall not be considered a certified document.**

4/2/19

# SURVEY CONTROL SHEET

W/EXISTING CENTERLINE ALIGNMENTS PRIOR TO CONSTRUCTION

PROJECT REFERENCE NO.	SHEET NO.
B-4516	RW02C-1
Location and Surveys	

REVISIONS

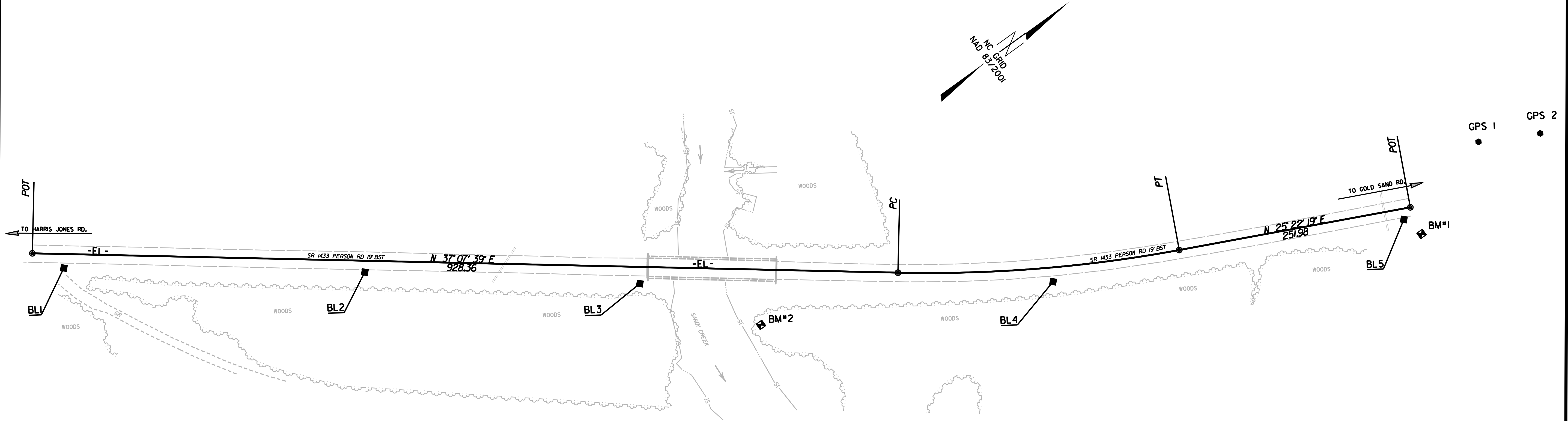

**SEE SHEET RW2C-3  
FOR FURTHER  
ALIGNMENT DETAILS**

**NOTES:**

1. PROJECT CONTROL WAS ESTABLISHED USING GNSS, THE GLOBAL NAVIGATION SATELLITE SYSTEM.
2. THE SURVEY CONTROL DATA FOR THIS PROJECT HAS BEEN COMPILED FROM VARIOUS SOURCES. IF FURTHER INFORMATION REGARDING PROJECT CONTROL IS NEEDED, PLEASE CONTACT THE LOCATION AND SURVEYS UNIT.

02-APR-2019 13:59  
I:\Projects\Bridges\B4516\05-15-009 (Full Survey)\CTL sheets\B4516\_1s\_rw02c-1.dgn  
btresler AT L505-279843

4/2/19

REVISIONS

02-APR-2019 14:02  
I:\Projects\B4516\B4516.dwg\B4516\05-15-009 (Full Survey)\CTL sheets\B4516\_1s\_rw02c-2.dgn  
btresler AT L505-279843

# SURVEY CONTROL SHEET

W/EXISTING CENTERLINE ALIGNMENTS PRIOR TO CONSTRUCTION

PROJECT REFERENCE NO.	SHEET NO.
B-4516	RW02C-2
Location and Surveys	

BL	POINT	DESC.	NORTH	EAST	ELEVATION
BL1		BL1	888019.9980	2234698.1970	275.60
BL2		BL2	888279.0100	2234890.7910	260.35
BL3		BL3	888510.8550	2235073.4390	251.02
BL4		BL4	888871.2110	2235331.2950	251.50
BL5		BL5	889215.1120	2235497.4620	265.81

\*\*\*\*\*  
 BM#1            ELEVATION = 264.84  
 N 889221        E 2235521  
 "BENCHTIE" NAIL SET IN 14" PINE TREE  
 \*\*\*\*\*

\*\*\*\*\*  
 BM#2            ELEVATION = 243.20  
 N 888590        E 2235185  
 "BENCHTIE" NAIL SET IN 20" SYCAMORE TREE  
 \*\*\*\*\*

**NOTES:**

- PROJECT CONTROL WAS ESTABLISHED USING GNSS, THE GLOBAL NAVIGATION SATELLITE SYSTEM.
- THE SURVEY CONTROL DATA FOR THIS PROJECT HAS BEEN COMPILED FROM VARIOUS SOURCES. IF FURTHER INFORMATION REGARDING PROJECT CONTROL IS NEEDED, PLEASE CONTACT THE LOCATION AND SURVEYS UNIT.

4/2/19

PROJECT REFERENCE NO.	SHEET NO.
B-4516	RW02C-3
Location and Surveys	

# SURVEY CONTROL SHEET

W/EXISTING CENTERLINE ALIGNMENTS PRIOR TO CONSTRUCTION

EL	POINT	N	E	BEARING	DIST	DELTA	D	L	T	R
	POT	888001.890	2234665.680							
	LINE			N 37°07'39.8" E	928.36					
	PC	888742.064	2235226.033							
	CURVE			N 31°14'59.8" E	302.57	11°45'20.1"(LT)	03°52'42.4"	303.10	152.08	1477.29
	PT	889000.735	2235382.998							
	LINE			N 25°22'19.7" E	251.98					
	POT	889228.410	2235490.970							

REVISIONS

02-APR-2019 13:52  
I:\Projects\B4516\B4516.dwg\B4516\05-15-009 (Full Survey)\CTL sheets\B4516\_1s\_rw02c-2c - Copy - Copy.dgn  
btreslor AT L505-279843

**NOTES:**

1. PROJECT CONTROL WAS ESTABLISHED USING GNSS, THE GLOBAL NAVIGATION SATELLITE SYSTEM.
2. THE SURVEY CONTROL DATA FOR THIS PROJECT HAS BEEN COMPILED FROM VARIOUS SOURCES. IF FURTHER INFORMATION REGARDING PROJECT CONTROL IS NEEDED, PLEASE CONTACT THE LOCATION AND SURVEYS UNIT.