

**This electronic collection of documents is provided
for the convenience of the user
and is Not a Certified Document –**

**The documents contained herein were originally issued
and sealed by the individuals whose names and license
numbers appear on each page, on the dates appearing
with their signature on that page.**

**This file or an individual page
shall not be considered a certified document.**

TIP PROJECT: B-5679

STATE OF NORTH CAROLINA
DIVISION OF HIGHWAYS

PLAN FOR PROPOSED
HIGHWAY EROSION CONTROL

VANCE COUNTY

**LOCATION: BRIDGE NO. 70 OVER FLAT CREEK
ON SR 1326 (KELLY RD.)**

TYPE OF WORK: GRADING, DRAINAGE, PAVING, AND STRUCTURE

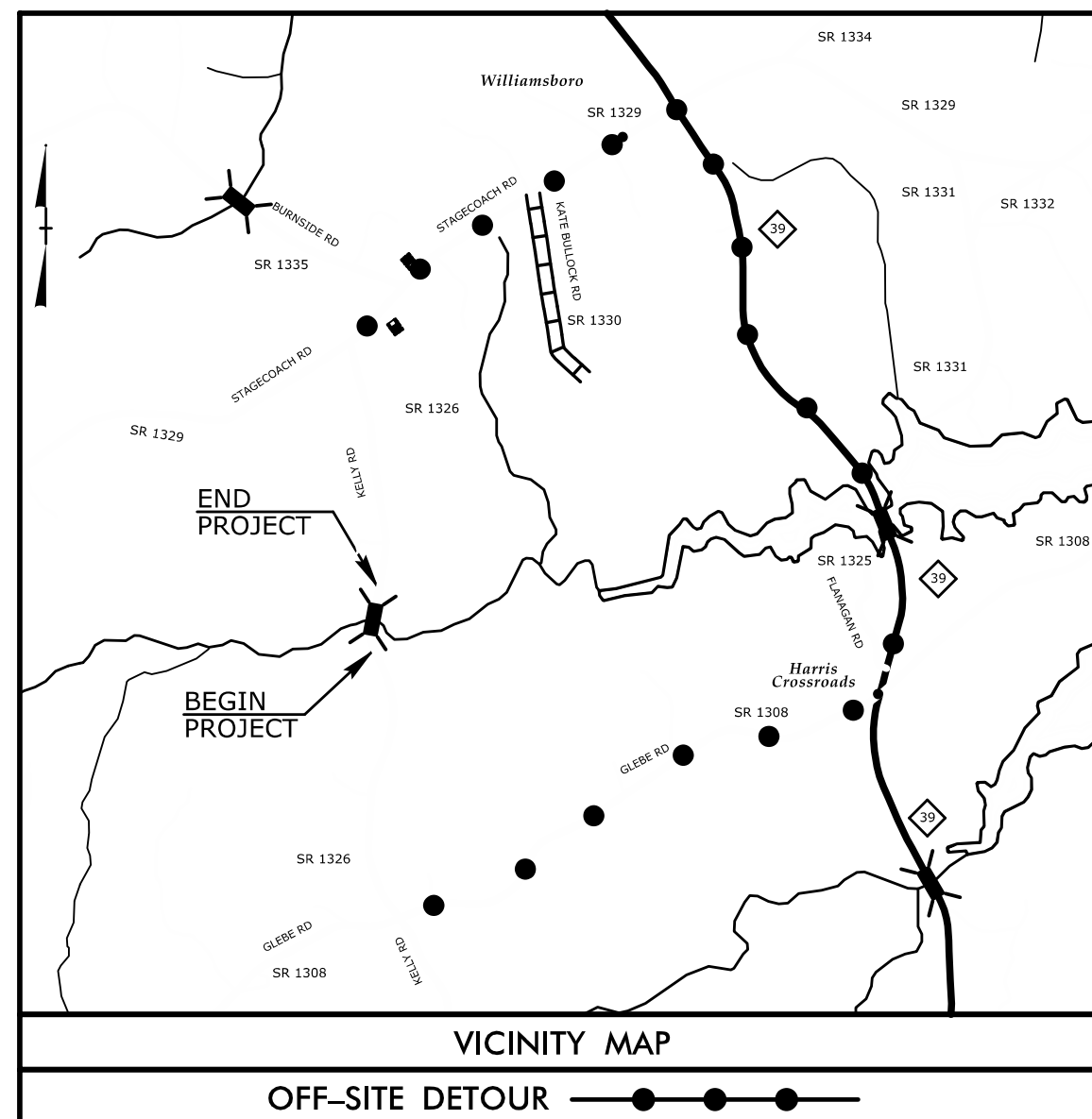

See Sheet 1A For Index of Sheets
See Sheet 1B For Conventional Symbols

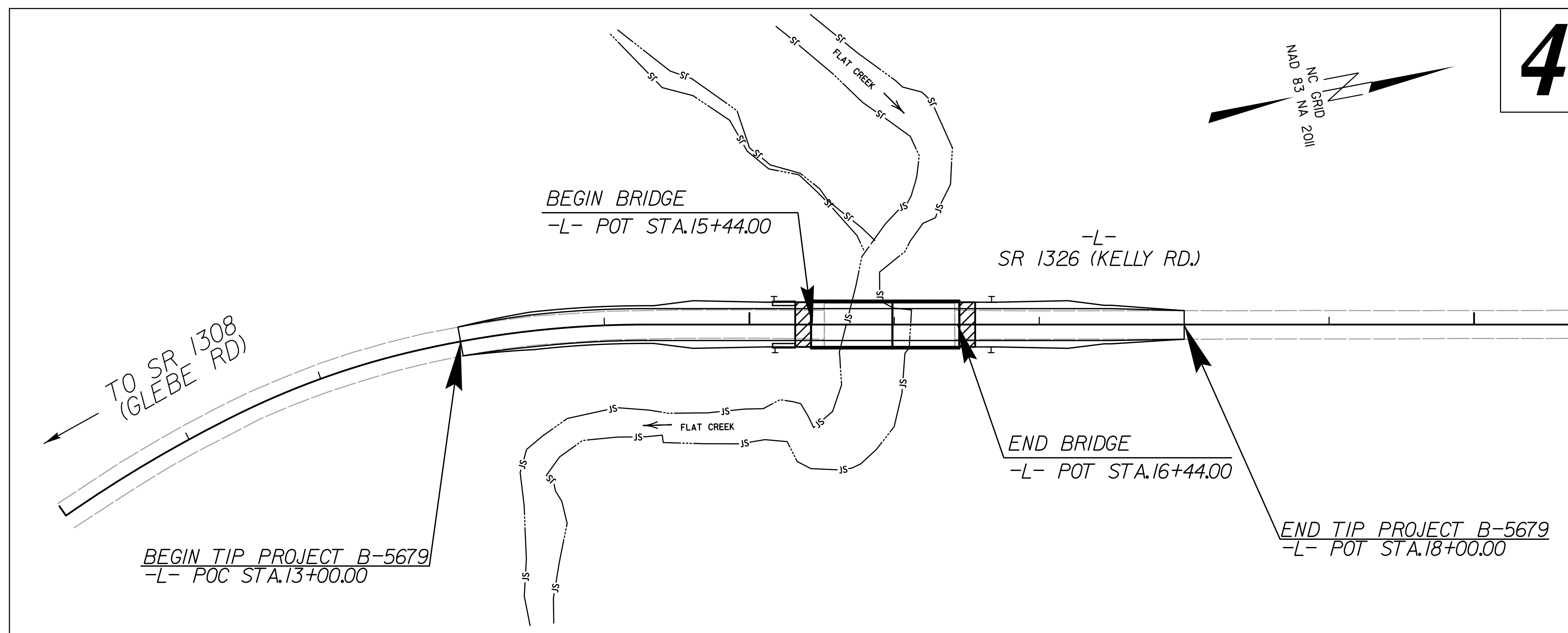

| STATE | STATE PROJECT REFERENCE NO. | SHEET NO. | TOTAL SHEETS |
|-----------------|-----------------------------|--------------|--------------|
| N.C. | B-5679 | EC-1 | |
| STATE PROJ. NO. | F.A. PROJ. NO. | DESCRIPTION | |
| 45634.1.1 | N/A | PE | |
| 45634.2.1 | N/A | ROW /UTILITY | |
| 45634.3.1 | N/A | CONSTRUCTION | |

EROSION AND SEDIMENT CONTROL MEASURES

| Sed. # | Description | Symbol |
|---------|--|--------|
| 1630.03 | Temporary Silt Ditch | TD |
| 1630.05 | Temporary Diversion | TD |
| 1605.01 | Temporary Silt Fence | |
| 1606.01 | Special Sediment Control Fence | △△△ |
| 1622.01 | Temporary Berms and Slope Drains | — |
| 1630.02 | Silt Basin Type B | ▨ |
| 1633.01 | Temporary Rock Silt Check Type-A | ⊗ |
| | Temporary Rock Silt Check Type-A with Matting and Polyacrylamide (PAM) | ⊗ |
| 1633.02 | Temporary Rock Silt Check Type-B | ⊗ |
| | Wattle/Coir Fiber Wattle | — |
| | Wattle/Coir Fiber Wattle with Polyacrylamide (PAM) | — |
| 1634.01 | Temporary Rock Sediment Dam Type-A | ⊠ |
| 1634.02 | Temporary Rock Sediment Dam Type-B | ⊠ |
| 1635.01 | Rock Pipe Inlet Sediment Trap Type-A | ⊠ |
| 1635.02 | Rock Pipe Inlet Sediment Trap Type-B | ⊠ |
| 1630.04 | Stilling Basin | ⊠ |
| 1630.06 | Special Stilling Basin | ⊠ |
| | Rock Inlet Sediment Trap: | |
| 1632.01 | Type A | A |
| 1632.02 | Type B | B |
| 1632.03 | Type C | C |
| | Skimmer Basin | ⊠ |
| | Tiered Skimmer Basin | ⊠ |
| | Infiltration Basin | ⊠ |

**THIS PROJECT CONTAINS
EROSION CONTROL PLANS
FOR CLEARING AND
GRUBBING PHASE OF
CONSTRUCTION.**

GRAPHIC SCALE

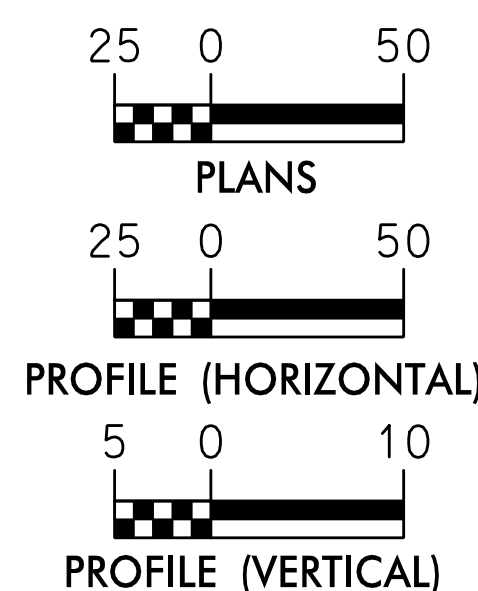

THESE EROSION AND SEDIMENT CONTROL PLANS COMPLY WITH THE REGULATIONS SET FORTH BY THE NCG-010000 GENERAL CONSTRUCTION PERMIT EFFECTIVE AUGUST 1, 2016 AND ISSUED BY THE NORTH CAROLINA DEPARTMENT OF ENVIRONMENTAL QUALITY DIVISION OF WATER RESOURCES.



Prepared In the Office of:

NC FIRM LICENSE No: F-1148
1151 SE Cary Parkway
Suite 101
Cary, NC 27518
(919) 557-0929

Designed by:

REID ROBOL, PE
NAME

3409
LEVEL III CERTIFICATION NO.

Reviewed In the Office of:

ROADSIDE ENVIRONMENTAL UNIT

1 South Wilmington St.
Raleigh, NC 27611

2018 STANDARD SPECIFICATIONS

Reviewed by:

DONALD PEARSON

Roadway Standard Drawings

The following roadway english standards as appear in "Roadway Standard Drawings"- Roadway Design Unit - N. C. Department of Transportation - Raleigh, N. C., dated January 2018 and the latest revision thereto are applicable to this project and by reference hereby are considered a part of these plans.

| | |
|--|--|
| 1604.01 Railroad Erosion Control Detail | 1632.01 Rock Inlet Sediment Trap Type A |
| 1605.01 Temporary Silt Fence | 1632.02 Rock Inlet Sediment Trap Type B |
| 1606.01 Special Sediment Control Fence | 1632.03 Rock Inlet Sediment Trap Type C |
| 1607.01 Gravel Construction Entrance | 1633.01 Temporary Rock Silt Check Type A |
| 1622.01 Temporary Berms and Slope Drains | 1633.02 Temporary Rock Silt Check Type B |
| 1630.01 Riser Basin | 1634.01 Temporary Rock Sediment Dam Type A |
| 1630.02 Silt Basin Type B | 1634.02 Temporary Rock Sediment Dam Type B |
| 1630.03 Temporary Silt Ditch | 1635.01 Rock Pipe Inlet Sediment Trap Type A |
| 1630.04 Stilling Basin | 1635.02 Rock Pipe Inlet Sediment Trap Type B |
| 1630.05 Temporary Diversion | 1640.01 Coir Fiber Baffle |
| 1630.06 Special Stilling Basin | 1645.01 Temporary Stream Crossing |
| 1631.01 Matting Installation | |

| | |
|---------------------------------|---------------------|
| PROJECT REFERENCE NO. B-5679 | SHEET NO. EC-02 |
| RW SHEET NO. | |
| ROADWAY DESIGN ENGINEER | HYDRAULICS ENGINEER |

TEMPORARY ROCK SILT CHECK TYPE 'A' WITH EXCELSIOR MATTING AND POLYACRYLAMIDE (PAM)

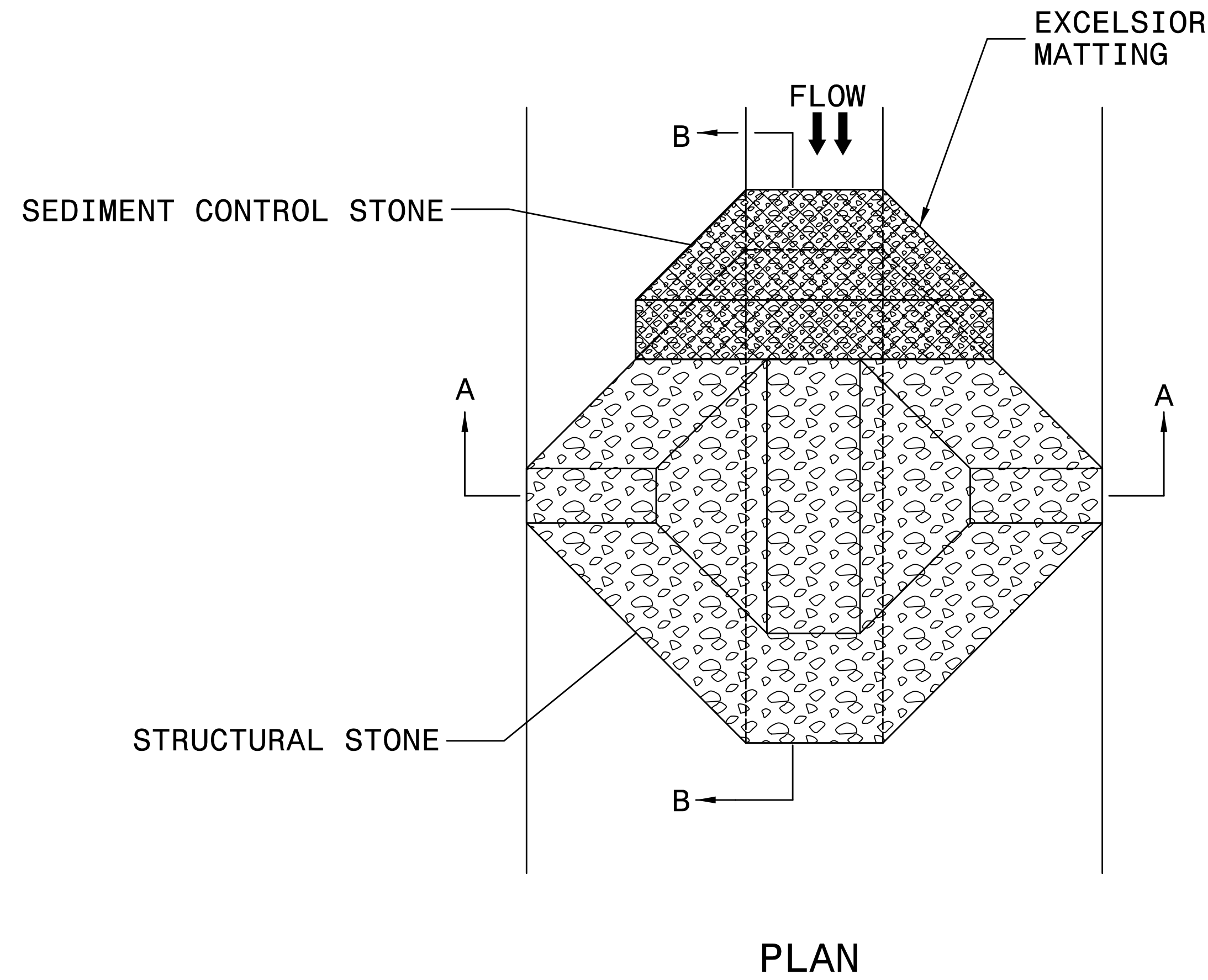

NOTES:

INSTALL TEMPORARY ROCK SILT CHECK TYPE A IN ACCORDANCE WITH ROADWAY STANDARD DRAWING NO. 1633.01.

USE EXCELSIOR FOR MATTING MATERIAL AND ANCHOR MATTING SECTION AT TOP AND BOTTOM WITH CLASS B STONE.

PRIOR TO POLYACRYLAMIDE (PAM) APPLICATION, OBTAIN A SOIL SAMPLE FROM PROJECT LOCATION, AND FROM OFFSITE MATERIAL, AND ANALYZE FOR APPROPRIATE PAM FLOCCULANT TO BE APPLIED TO EACH ROCK SILT CHECK.

INITIALLY APPLY 4 OUNCES OF POLYACRYLAMIDE (PAM) TO TOP OF MATTING SECTION AND AFTER EVERY RAINFALL EVENT THAT EQUALS OR EXCEEDS 0.50 INCHES.

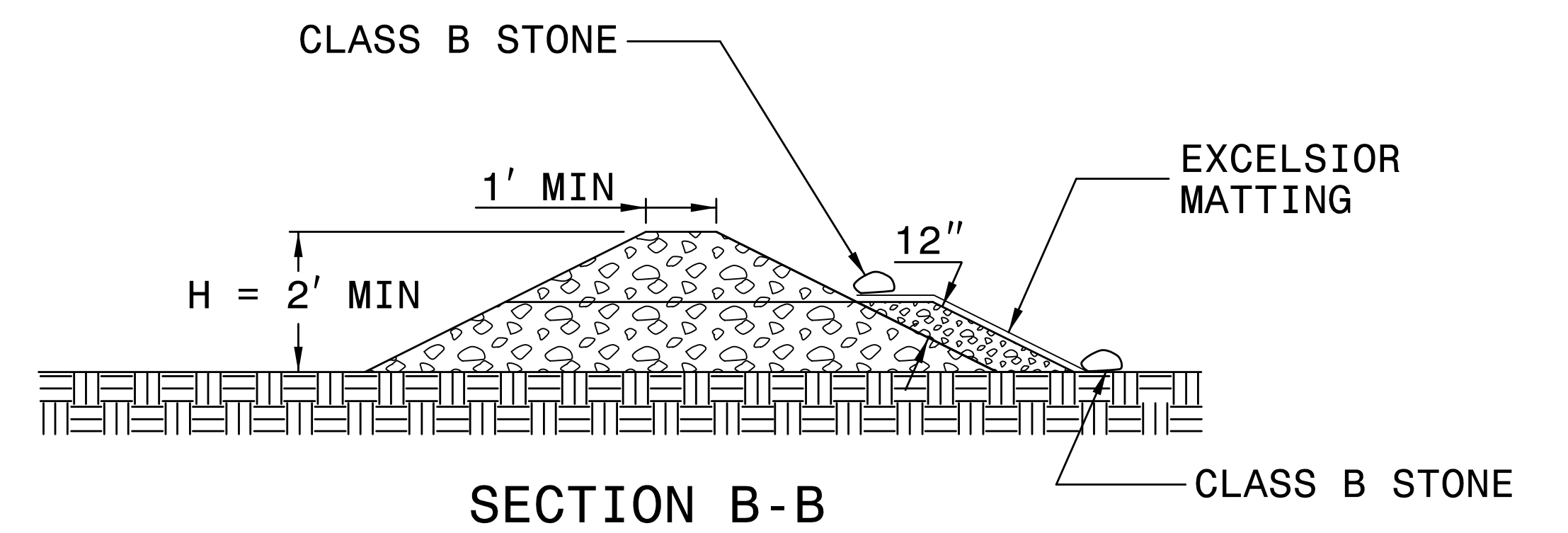
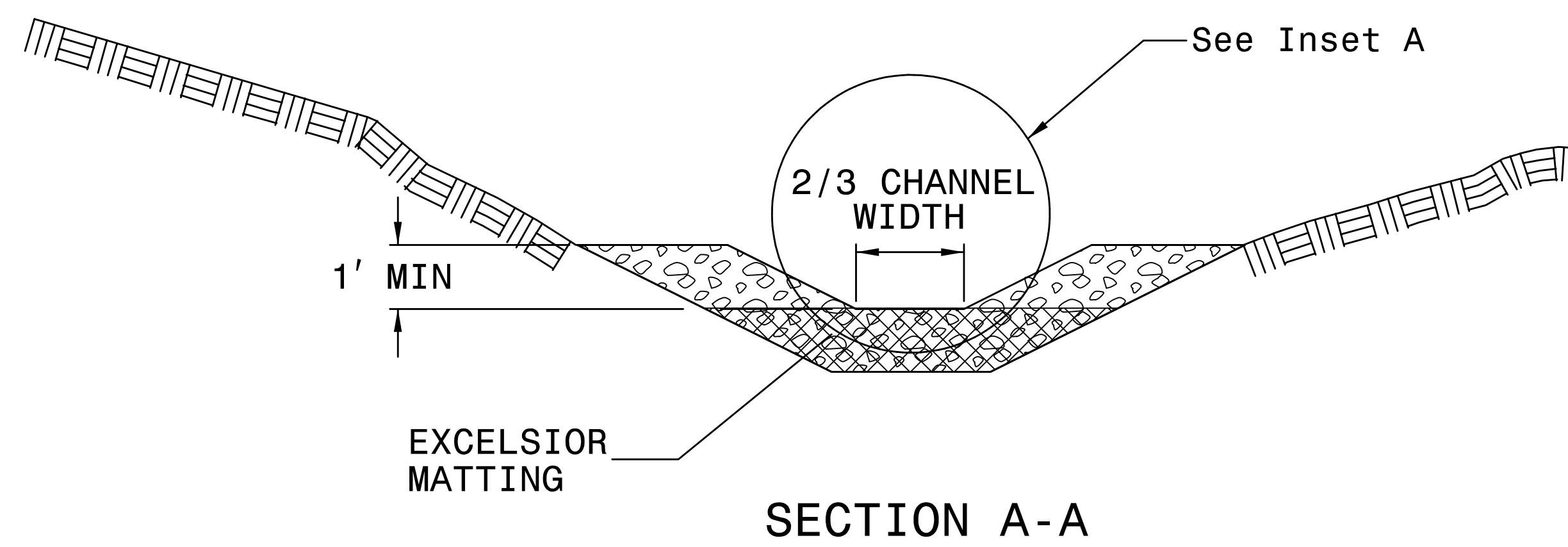
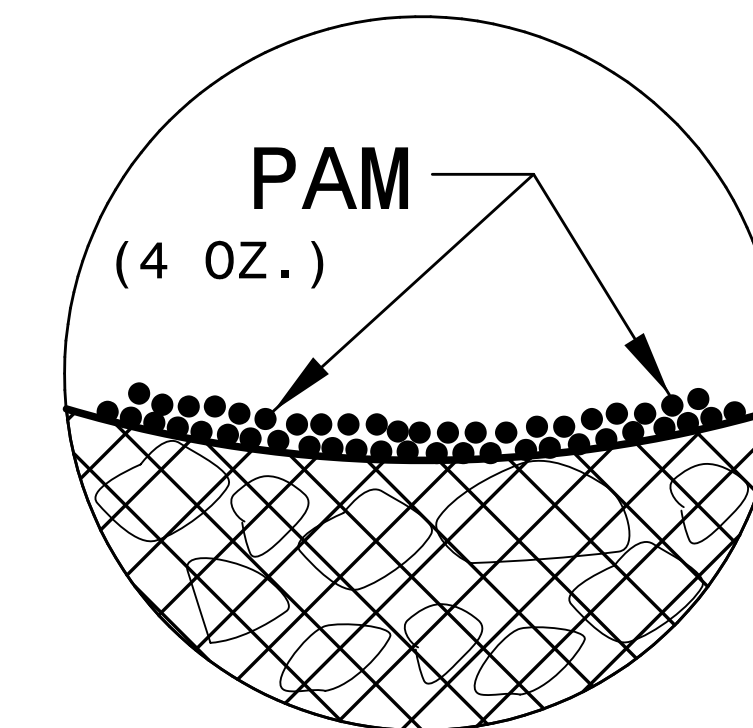

NOT TO SCALE

DIVISION OF HIGHWAYS
STATE OF NORTH CAROLINA

SOIL STABILIZATION TIMEFRAMES

| <i>SITE DESCRIPTION</i> | <i>STABILIZATION TIME</i> | <i>TIMEFRAME EXCEPTIONS</i> |
|--|---------------------------|--|
| PERIMETER DIKES, SWALES, DITCHES AND SLOPES | 7 DAYS | NONE |
| HIGH QUALITY WATER (HQW) ZONES | 7 DAYS | NONE |
| SLOPES STEEPER THAN 3:1 | 7 DAYS | IF SLOPES ARE 10' OR LESS IN LENGTH AND ARE NOT STEEPER THAN 2:1, 14 DAYS ARE ALLOWED. |
| SLOPES 3:1 OR FLATTER | 14 DAYS | 7 DAYS FOR SLOPES GREATER THAN 50' IN LENGTH. |
| ALL OTHER AREAS WITH SLOPES FLATTER THAN 4:1 | 14 DAYS | NONE, EXCEPT FOR PERIMETERS AND HQW ZONES. |

8/17/99

CLEARING AND GRUBBING
EROSION CONTROL FOR
CONSTRUCTION SHEET 4

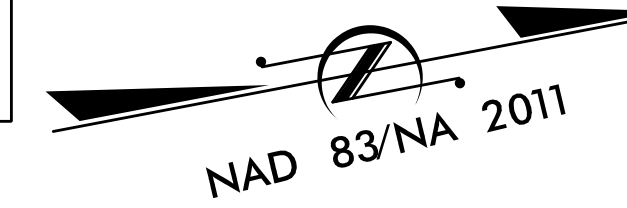
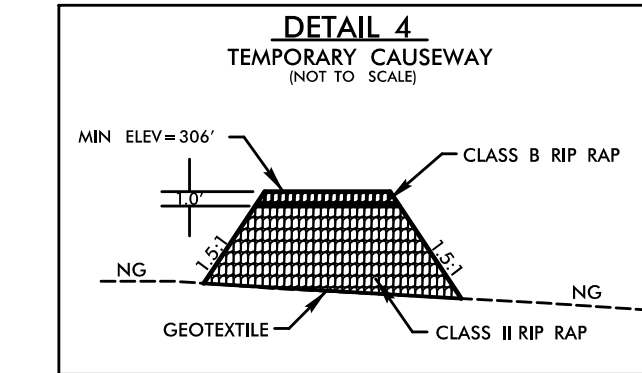
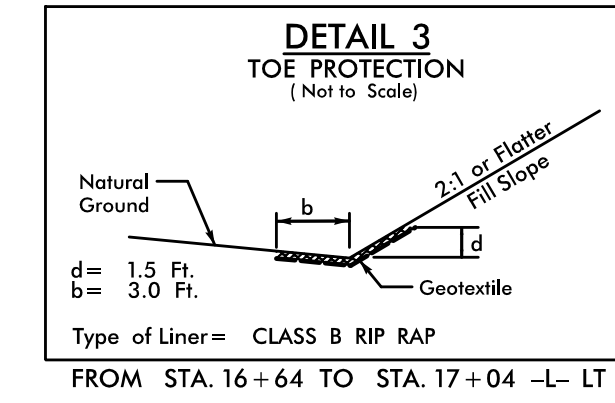
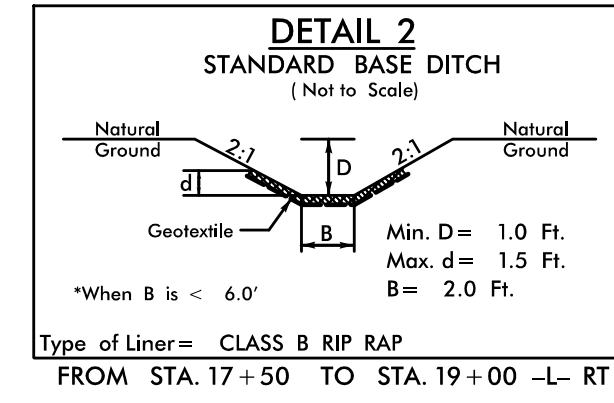
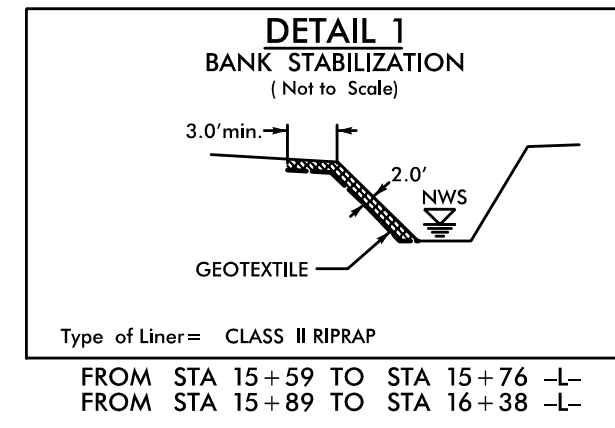

| | |
|--|------------------------------------|
| PROJECT REFERENCE NO. B-5679 | SHEET NO. EC 04/CONST.04 |
| ROADWAY DESIGN ENGINEER | HYDRAULICS ENGINEER |
| | |

UNITED STATES OF AMERICA
DB 28 PG 27
DB 279 PG 409

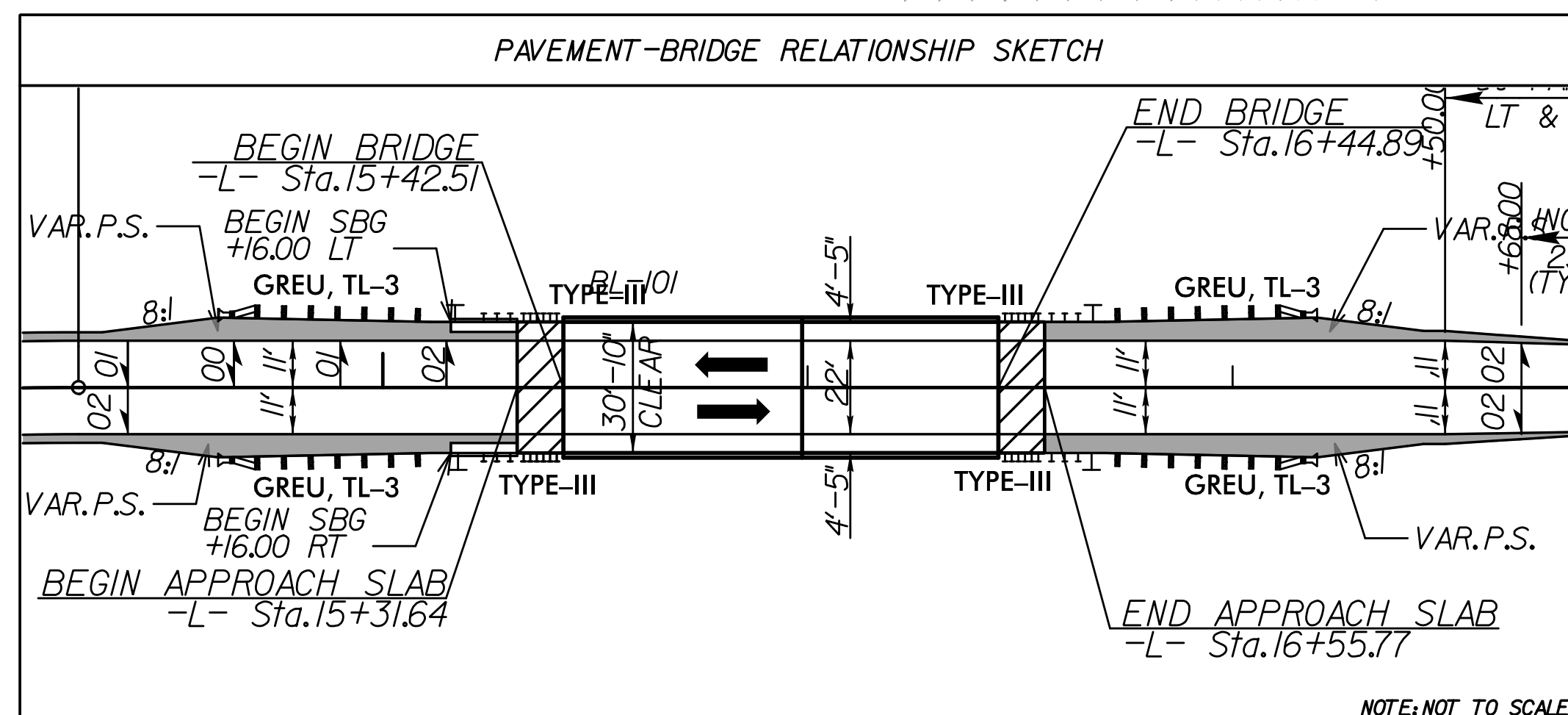
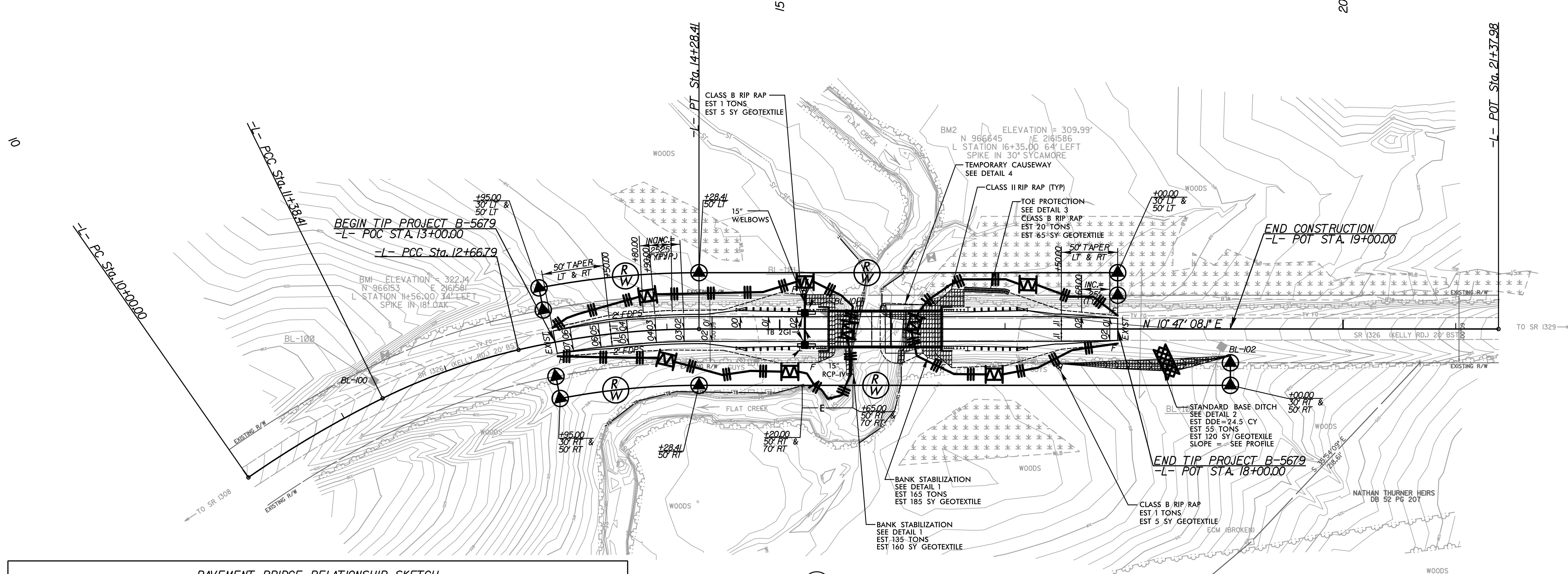

NOTE: THE CONTRACTOR SHALL COMPLETELY REMOVE ALL EXISTING AND HISTORICAL BRIDGE COMPONENTS. THE REMOVAL OF THE EXISTING BENTS MUST BE DONE USING APPROVED NCDOT BMP METHODS. THE PLACEMENT OF THE IMPERVIOUS DIKE IS CONSIDERED INCIDENTAL TO REMOVAL OF THE EXISTING BENTS AND INSTALLATION OF THE BANK STABILIZATION ON THE SOUTH BANK. ALSO, THE CONTRACTOR MUST REMOVE THE TEMPORARY CAUSEWAY AND RETAIN THE RIP RAP ON THE NORTH BANK FOLLOWING DETAIL 1. RIP RAP SHALL BE KEED IN.

FOR -L- PROFILE, SEE SHEET 5
FOR STRUCTURE PLANS, SEE SHEETS S-1 THRU S-16

REVISIONS

10:27:38 AM
R:\Environmental\Design\B5679_REU_EC_PSH04_CG.dgn

| | |
|--|------------------------------------|
| PROJECT REFERENCE NO. B-5679 | SHEET NO. EC 05/CONST.04 |
| ROADWAY DESIGN ENGINEER | HYDRAULICS ENGINEER |
| | |

Place Matting for Erosion Control on Slopes Adjacent to Permitted Wetlands as Work Allows.

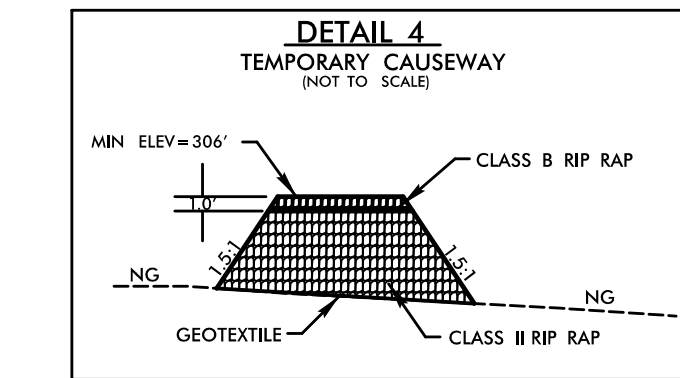
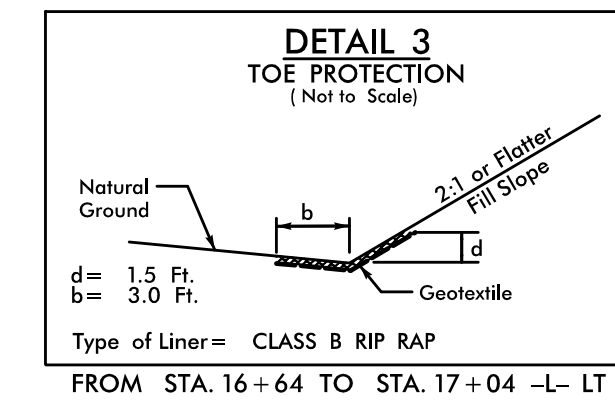
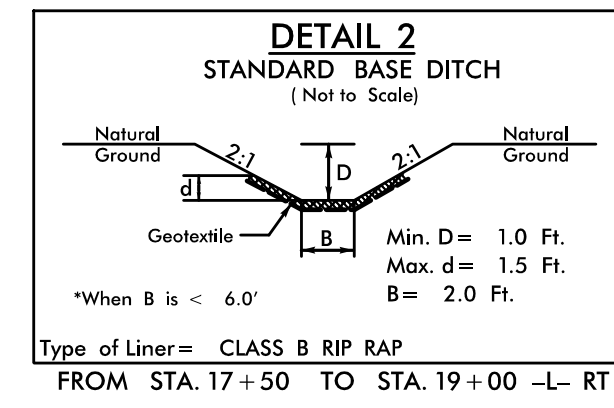
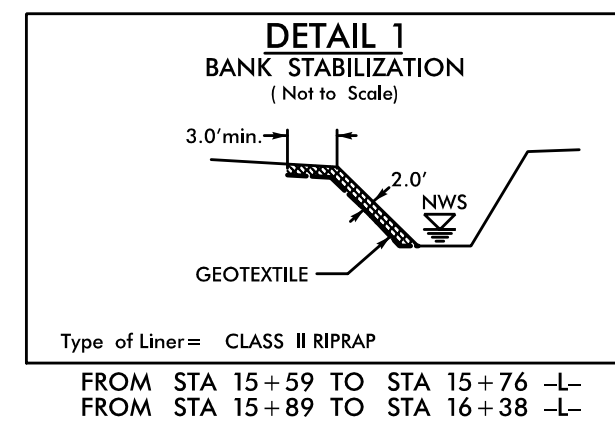

UNITED STATES OF AMERICA
DB 28 PG 27
DB 279 PG 409

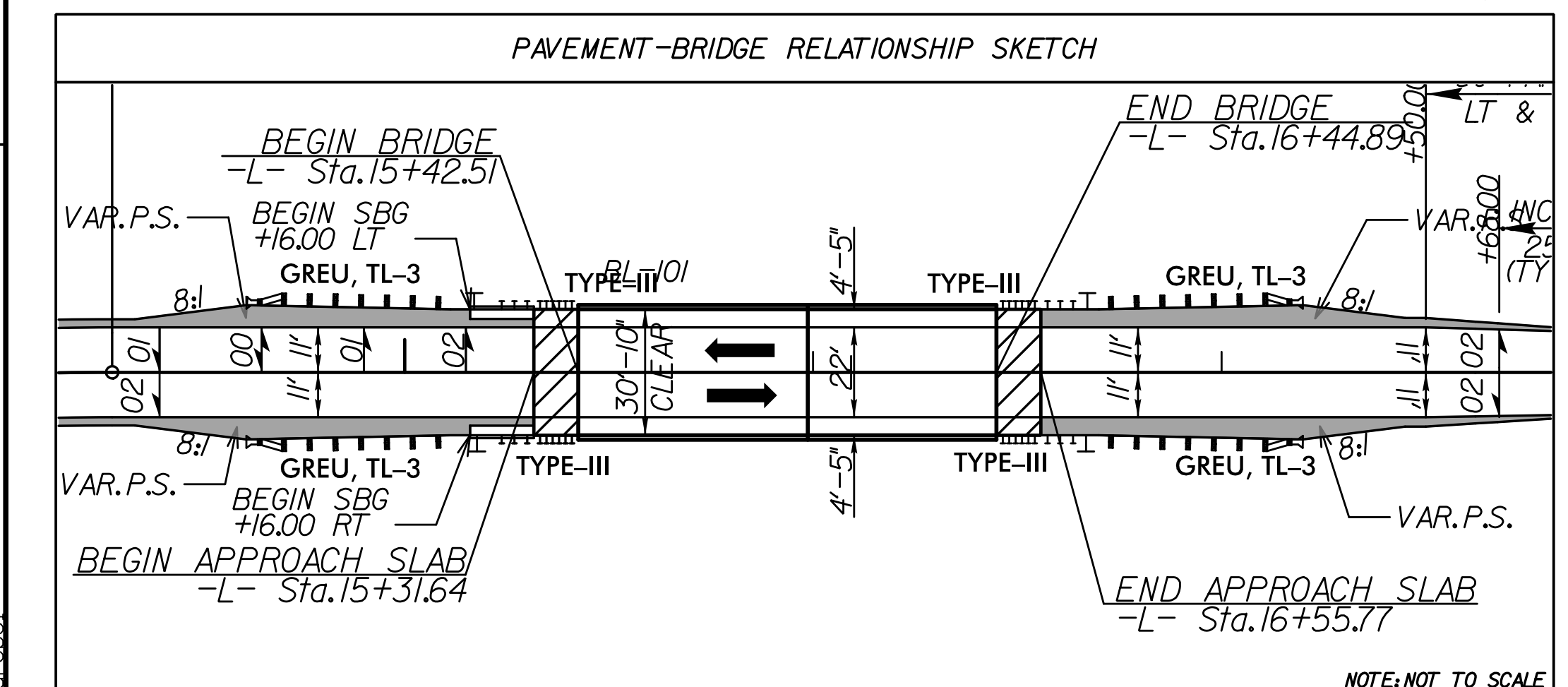
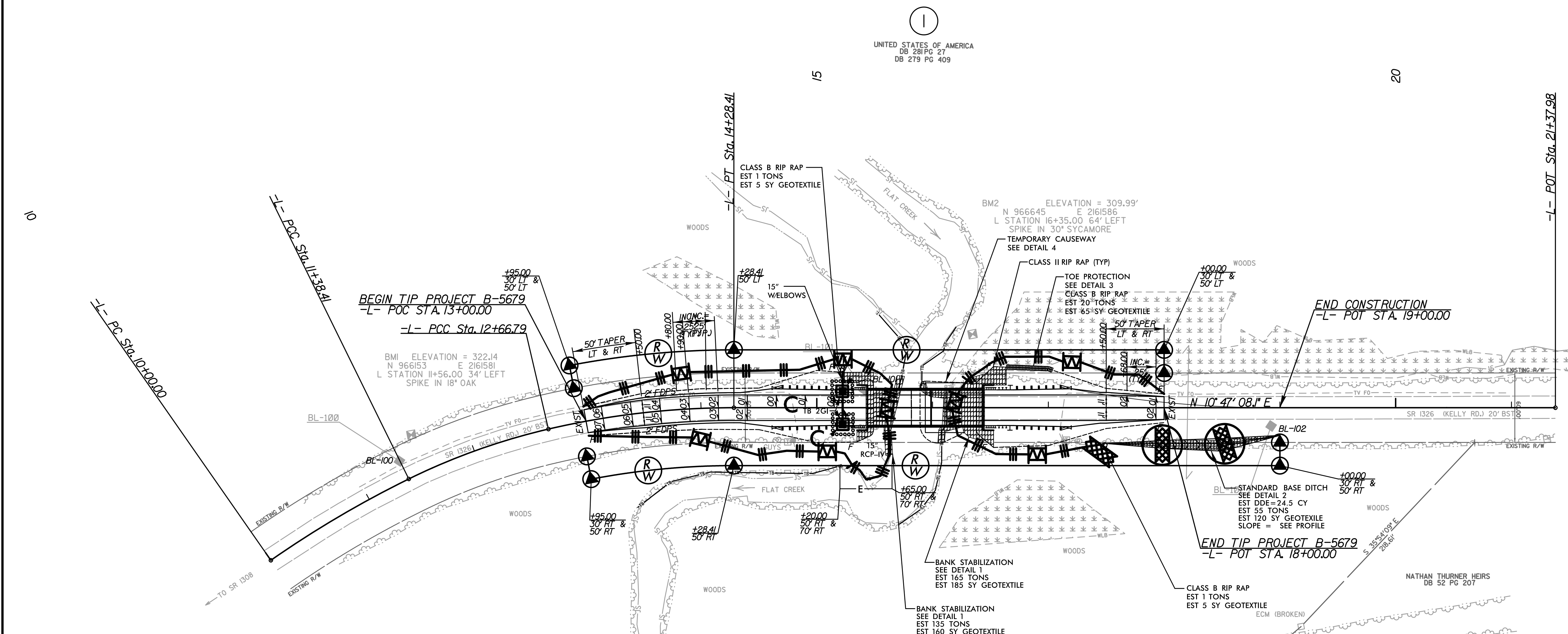

NOTE: THE CONTRACTOR SHALL COMPLETELY REMOVE ALL EXISTING AND HISTORICAL BRIDGE COMPONENTS. THE REMOVAL OF THE EXISTING BENTS MUST BE DONE USING APPROVED NCDOT BMP METHODS. THE PLACEMENT OF THE IMPERVIOUS DIKE IS CONSIDERED INCIDENTAL TO REMOVAL OF THE EXISTING BENTS AND INSTALLATION OF THE BANK STABILIZATION ON THE SOUTH BANK. ALSO, THE CONTRACTOR MUST REMOVE THE TEMPORARY CAUSEWAY AND RETAIN THE RIP RAP ON THE NORTH BANK FOLLOWING DETAIL 1. RIP RAP SHALL BE KEED IN.

FOR -L- PROFILE, SEE SHEET 5
FOR STRUCTURE PLANS, SEE SHEETS S-1 THRU S-16

REVISIONS

8/17/99
10:27:40 AM
R:\Environmental\Design\B5679_REU_LEC_PSH05_F\mal.dgn
caid.cob