This electronic collection of documents is provided for the convenience of the user and is Not a Certified Document –

The documents contained herein were originally issued and sealed by the individuals whose names and license numbers appear on each page, on the dates appearing with their signature on that page.
This file or an individual page shall not be considered a certified document.

PROJECT REFERENCE NO.	SHEET NO.
U-5968	CR-192

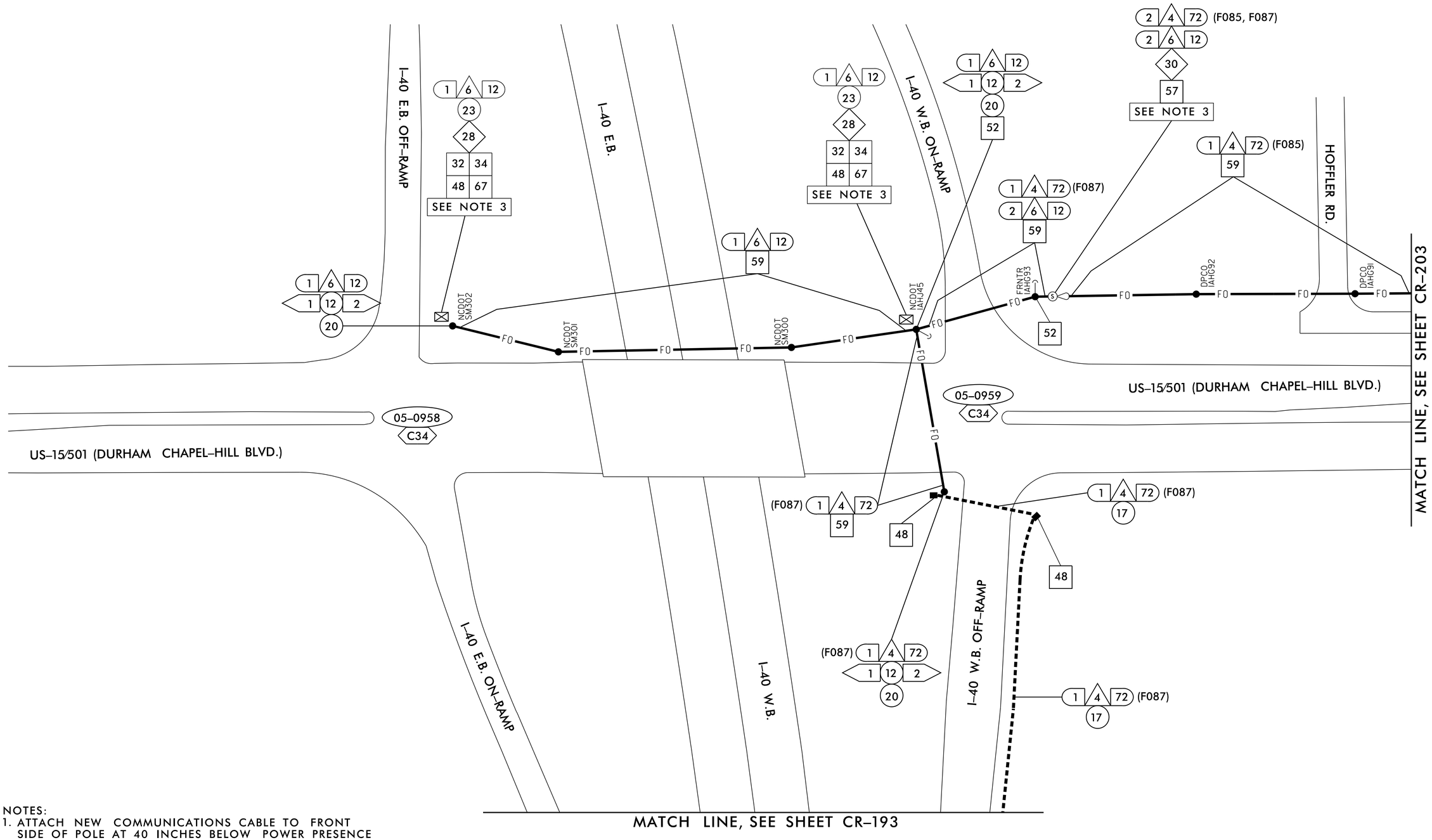

NOTES:

1. ATTACH NEW COMMUNICATIONS CABLE TO FRONT SIDE OF POLE AT 40 INCHES BELOW POWER PRESENCE UNLESS OTHERWISE NOTED.
2. MAINTAIN A MINIMUM OF 6 FEET FROM THE EDGE OF PAVEMENT WHEN TRENCHING PARALLEL TO THE ROADWAY UNLESS OTHERWISE NOTED.
3. CONTRACTOR SHALL COORDINATE WITH CITY OF DURHAM, TOWN OF CHAPEL HILL, NCDOT DIVISION 5, AND NCDOT DIVISION 7 PRIOR TO BEGINNING ANY SIGNAL OR FIBER WORK SHOWN ON THIS SHEET.

12/14/2018
K:\RAL_TPTO_ITS\0100364.0 - Durham Signal System\Plans\U-5968_ITS_psh_192.dgn

Kimley»Horn
NC License #F-0102
421 Fayetteville St., Suite 600
Raleigh, NC 27636
Tel: (919) 677-2000
Fax: (919) 677-2050

Plans Prepared For:
STATE OF NORTH CAROLINA DEPARTMENT OF TRANSPORTATION
Transportation Mobility and Safety Division
Intelligent Transportation Systems
750 N. Greenfield Pkwy., Garner, NC 27529

SCALE 0 50

CITY OF DURHAM COMPUTERIZED SIGNAL SYSTEM

COMMUNICATIONS CABLE AND CONDUIT ROUTING PLAN

DIVISION 05			DURHAM COUNTY
PLAN DATE:	DEC 2018	REVIEWED BY:	I. VAN OSDELL
PREPARED BY:	KHA	REVIEWED BY:	K. SMITH

REVISIONS	INIT.	DATE

SEAL
NORTH CAROLINA PROFESSIONAL SEAL 030472 ENGINEER KEVIN W. SMITH

DocuSigned by: Kevin Smith 12/18/2018
SIGNATURE DATE

CADD Filename:

PROJECT REFERENCE NO.	SHEET NO.
U-5968	CR-193

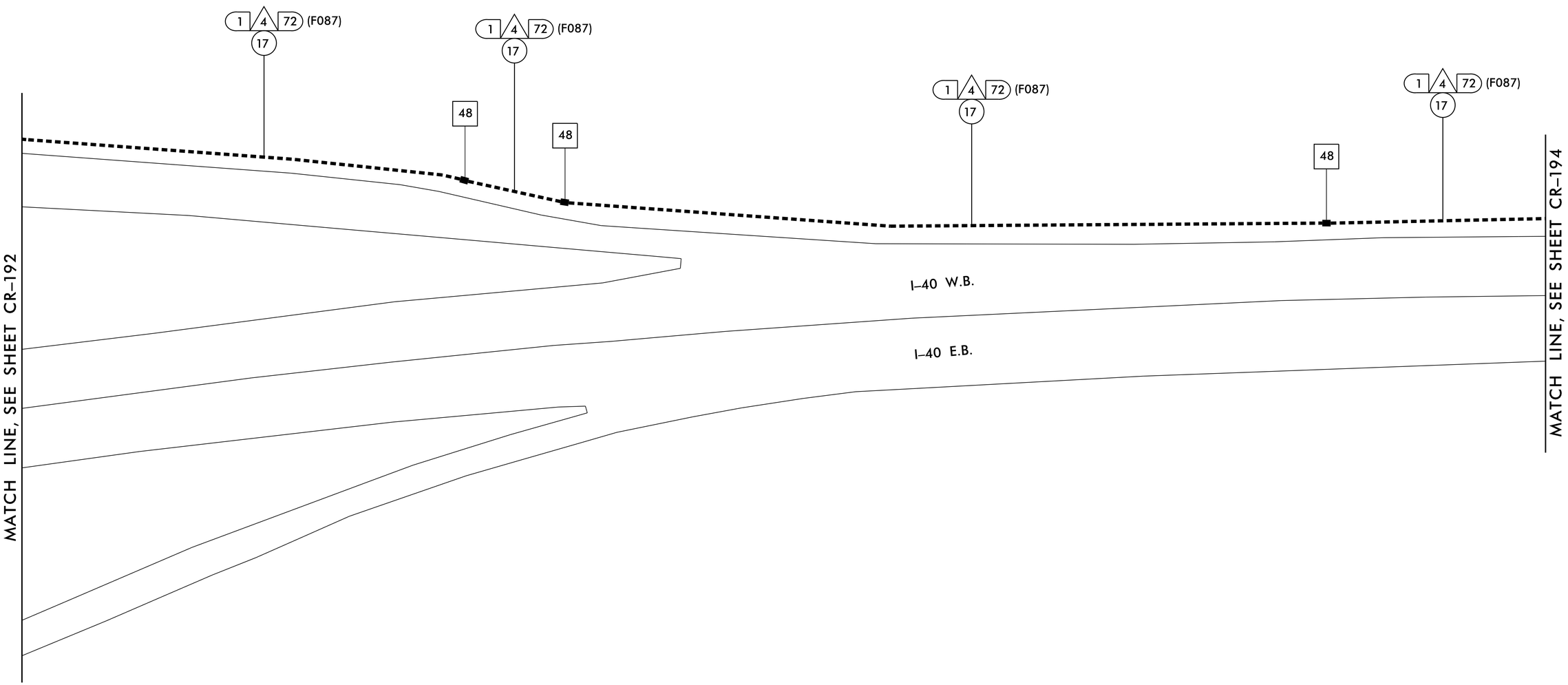

NOTES:

1. ATTACH NEW COMMUNICATIONS CABLE TO FRONT SIDE OF POLE AT 40 INCHES BELOW POWER PRESENCE UNLESS OTHERWISE NOTED.
2. MAINTAIN A MINIMUM OF 6 FEET FROM THE EDGE OF PAVEMENT WHEN TRENCHING PARALLEL TO THE ROADWAY UNLESS OTHERWISE NOTED.

Kimley»Horn
NC License #F-0102
421 Fayetteville St., Suite 600
Raleigh, NC 27636
Tel: (919) 677-2000
Fax: (919) 677-2050

Plans Prepared For:
STATE OF NORTH CAROLINA DEPARTMENT OF TRANSPORTATION
750 N. Greenfield Pkwy., Garner, NC 27529

SCALE 0 50

CITY OF DURHAM COMPUTERIZED SIGNAL SYSTEM

COMMUNICATIONS CABLE AND CONDUIT ROUTING PLAN

DIVISION 05 — DURHAM COUNTY

PLAN DATE:	DEC 2018	REVIEWED BY:	I. VAN OSDELL
PREPARED BY:	KHA	REVIEWED BY:	K. SMITH

REVISIONS	INIT.	DATE

SEAL
NORTH CAROLINA PROFESSIONAL SEAL 030472 ENGINEER KEVIN W. SMITH

DocuSigned by: Kevin Smith — 12/18/2018
SIGNATURE DATE

CADD Filename:

12/14/2018
K:\RAL_TPTO_ITS\011036410 - Durham Signal System\Plans\U-5968_ITS_psh_l93.dgn

PROJECT REFERENCE NO.	SHEET NO.
U-5968	CR-194

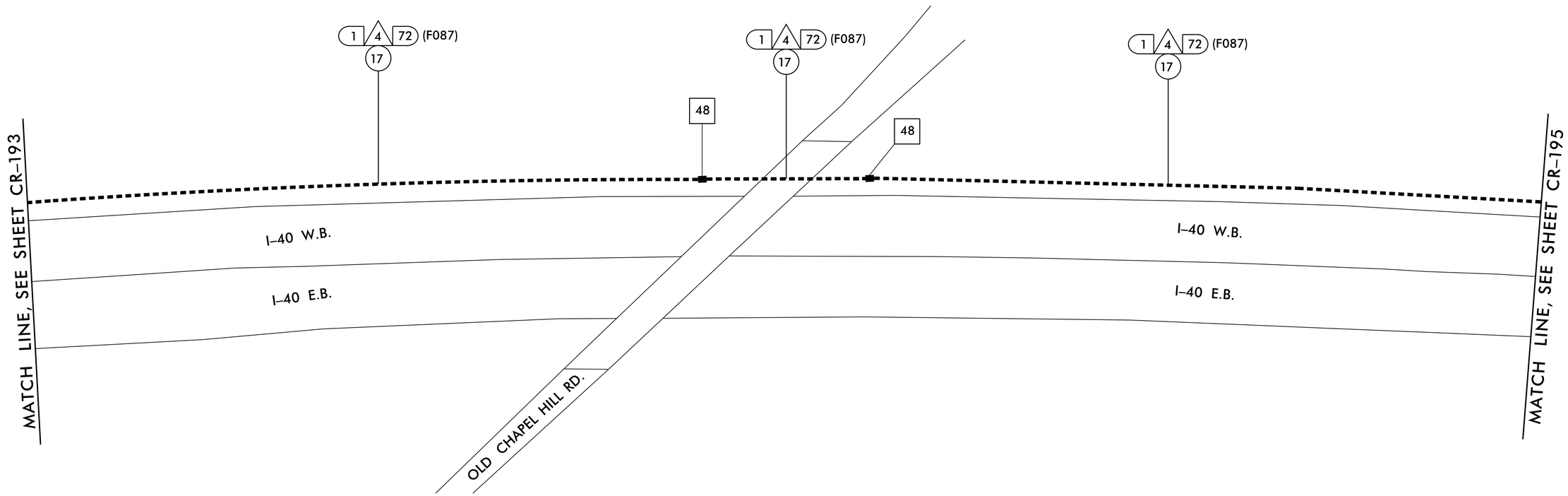

NOTES:

1. ATTACH NEW COMMUNICATIONS CABLE TO FRONT SIDE OF POLE AT 40 INCHES BELOW POWER PRESENCE UNLESS OTHERWISE NOTED.
2. MAINTAIN A MINIMUM OF 6 FEET FROM THE EDGE OF PAVEMENT WHEN TRENCHING PARALLEL TO THE ROADWAY UNLESS OTHERWISE NOTED.

Kimley»Horn
NC License #F-0102
421 Fayetteville St., Suite 600
Raleigh, NC 27636
Tel: (919) 677-2000
Fax: (919) 677-2050

Plans Prepared For:
STATE OF NORTH CAROLINA DEPARTMENT OF TRANSPORTATION
Transportation Mobility and Safety Division
Intermodal Transportation Systems Section
750 N. Greenfield Pkwy., Garner, NC 27529

SCALE 0 50

CITY OF DURHAM COMPUTERIZED SIGNAL SYSTEM

COMMUNICATIONS CABLE AND CONDUIT ROUTING PLAN

DIVISION 05			DURHAM COUNTY
PLAN DATE:	DEC 2018	REVIEWED BY:	I. VAN OSDELL
PREPARED BY:	KHA	REVIEWED BY:	K. SMITH

REVISIONS	INIT.	DATE

SEAL
NORTH CAROLINA PROFESSIONAL SEAL 030472 ENGINEER KEVIN W. SMITH

DocuSigned by: Kevin Smith 12/18/2018
SIGNATURE DATE

CADD Filename:

PROJECT REFERENCE NO.	SHEET NO.
U-5968	CR-195

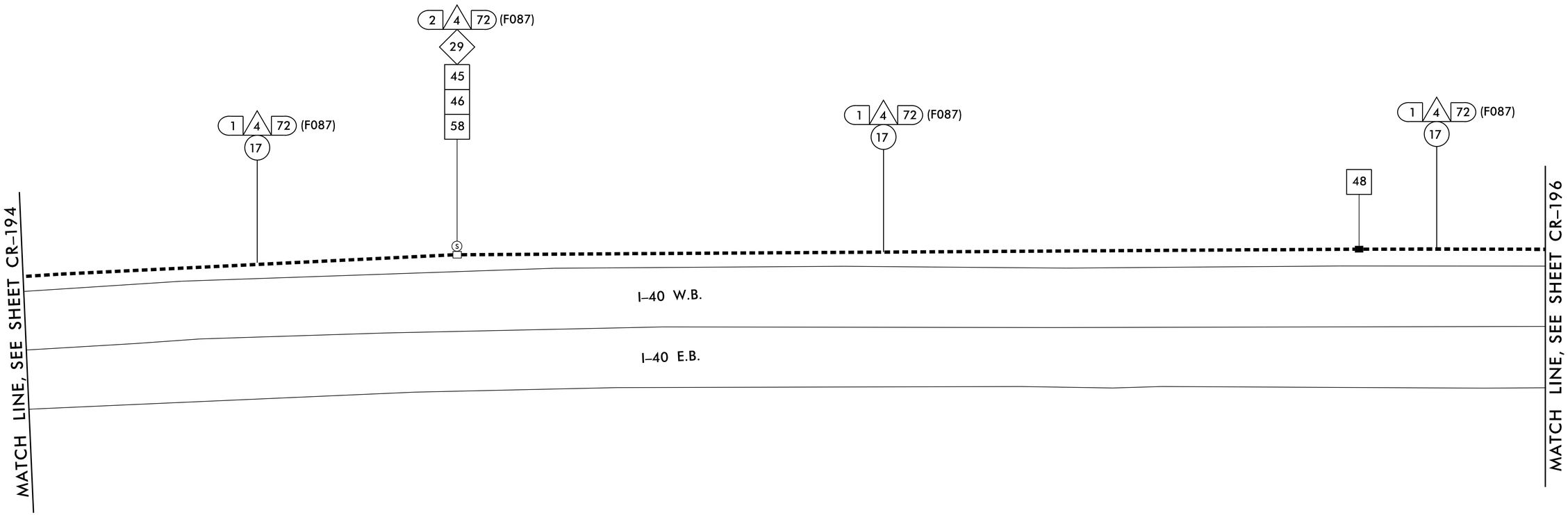

NOTES:

1. ATTACH NEW COMMUNICATIONS CABLE TO FRONT SIDE OF POLE AT 40 INCHES BELOW POWER PRESENCE UNLESS OTHERWISE NOTED.

2. MAINTAIN A MINIMUM OF 6 FEET FROM THE EDGE OF PAVEMENT WHEN TRENCHING PARALLEL TO THE ROADWAY UNLESS OTHERWISE NOTED.

12/14/2018
K:\RAL_TPTO_ITS\01036410 - Durham Signal System\Plans\U-5968_ITS_psh_I95.dgn

Kimley»Horn
NC License #F-0102
421 Fayetteville St., Suite 600
Raleigh, NC 27636
Tel: (919) 677-2000
Fax: (919) 677-2050

Plans Prepared For:
Transportation Mobility and Safety Division
STATE OF NORTH CAROLINA DEPARTMENT OF TRANSPORTATION
Intermodal Transportation Science Section
750 N. Greenfield Pkwy., Garner, NC 27529

SCALE 0 50

CITY OF DURHAM COMPUTERIZED SIGNAL SYSTEM

COMMUNICATIONS CABLE AND CONDUIT ROUTING PLAN

DIVISION 05			DURHAM COUNTY
PLAN DATE:	DEC 2018	REVIEWED BY:	I. VAN OSDELL
PREPARED BY:	KHA	REVIEWED BY:	K. SMITH

REVISIONS	INIT.	DATE

SEAL
NORTH CAROLINA PROFESSIONAL SEAL 030472 ENGINEER KEVIN W. SMITH

DocuSigned by:
Kevin Smith
SIGNATURE
12/18/2018
DATE

CADD Filename:

PROJECT REFERENCE NO.	SHEET NO.
U-5968	CR-196

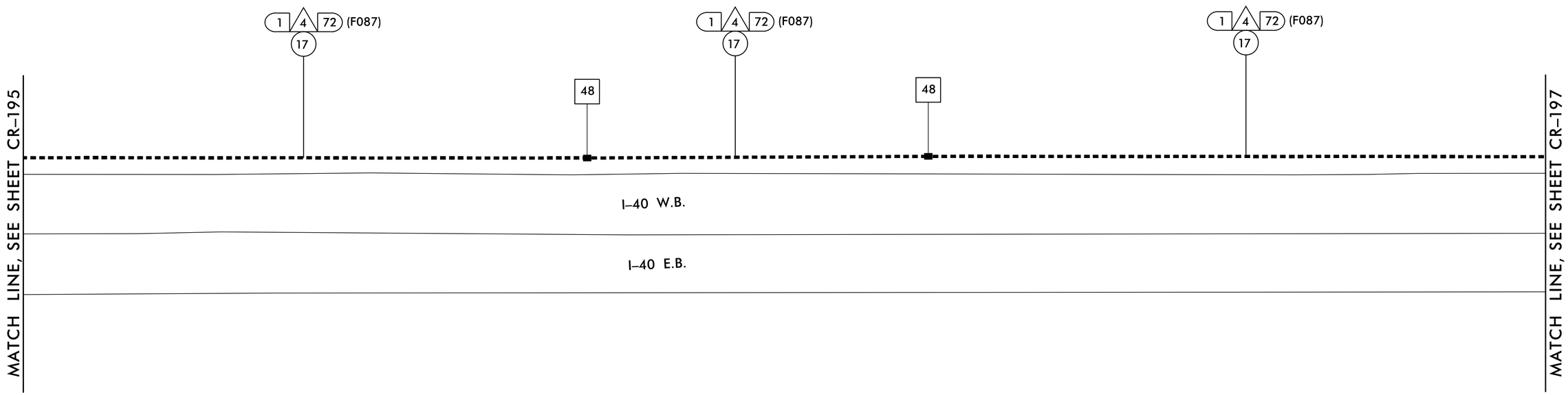

NOTES:

1. ATTACH NEW COMMUNICATIONS CABLE TO FRONT SIDE OF POLE AT 40 INCHES BELOW POWER PRESENCE UNLESS OTHERWISE NOTED.
2. MAINTAIN A MINIMUM OF 6 FEET FROM THE EDGE OF PAVEMENT WHEN TRENCHING PARALLEL TO THE ROADWAY UNLESS OTHERWISE NOTED.

12/14/2018
K:\RAL_TPTO_ITS\011036410 - Durham Signal System\Plans\U-5968_ITS_psh_l96.dgn

Kimley»Horn
NC License #F-0102
421 Fayetteville St., Suite 600
Raleigh, NC 27636
Tel: (919) 677-2000
Fax: (919) 677-2050

Plans Prepared For:
STATE OF NORTH CAROLINA DEPARTMENT OF TRANSPORTATION
Transportation Mobility and Safety Division
Intermodal Transportation Systems Section
750 N. Greenfield Pkwy., Garner, NC 27529

SCALE 0 50

CITY OF DURHAM COMPUTERIZED SIGNAL SYSTEM

COMMUNICATIONS CABLE AND CONDUIT ROUTING PLAN

DIVISION 05 — DURHAM COUNTY

PLAN DATE:	DEC 2018	REVIEWED BY:	I. VAN OSDELL
PREPARED BY:	KHA	REVIEWED BY:	K. SMITH

REVISIONS	INIT.	DATE

SEAL
NORTH CAROLINA PROFESSIONAL SEAL 030472 ENGINEER KEVIN W. SMITH

DocuSigned by:
Kevin Smith
SIGNATURE — 12/18/2018 DATE

CADD Filename:

PROJECT REFERENCE NO.	SHEET NO.
U-5968	CR-197

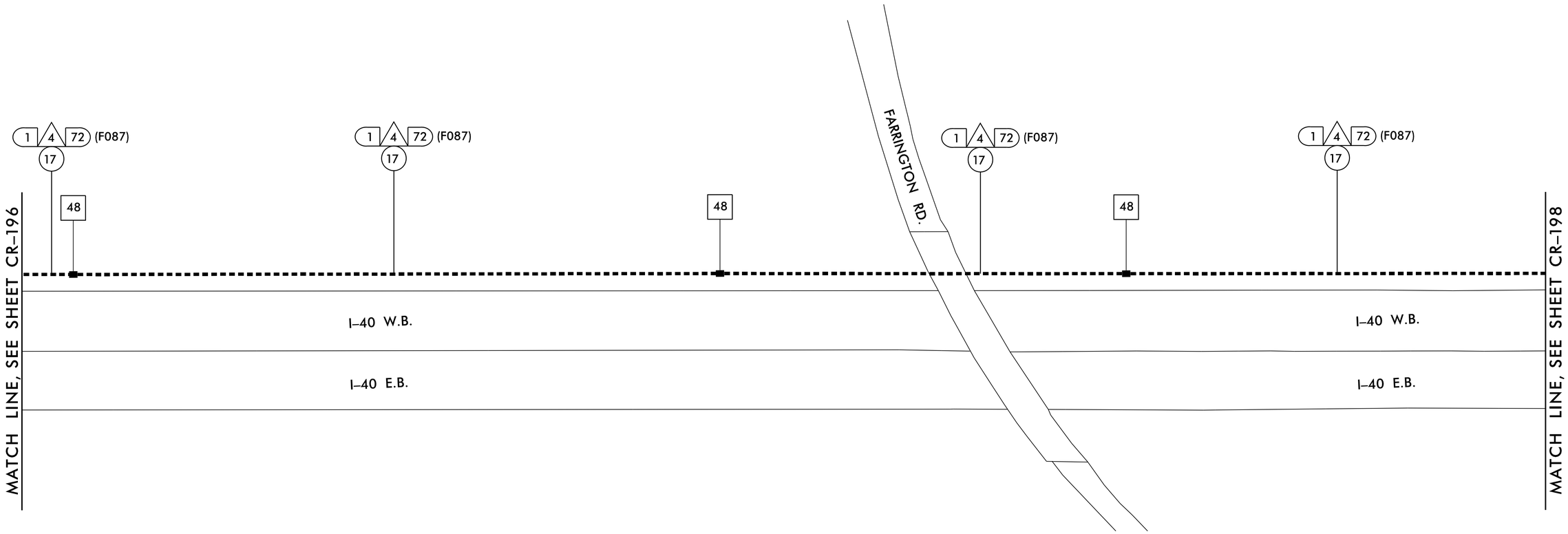

NOTES:

1. ATTACH NEW COMMUNICATIONS CABLE TO FRONT SIDE OF POLE AT 40 INCHES BELOW POWER PRESENCE UNLESS OTHERWISE NOTED.
2. MAINTAIN A MINIMUM OF 6 FEET FROM THE EDGE OF PAVEMENT WHEN TRENCHING PARALLEL TO THE ROADWAY UNLESS OTHERWISE NOTED.

12/14/2018
K:\RAL_TPTO_ITS\0103640 - Durham Signal System\Plans\U-5968_ITS_psh_I97.dgn

Kimley»Horn
NC License #F-0102
421 Fayetteville St., Suite 600
Raleigh, NC 27636
Tel: (919) 677-2000
Fax: (919) 677-2050

Plans Prepared For:
Transportation Mobility and Safety Division
STATE OF NORTH CAROLINA DEPARTMENT OF TRANSPORTATION
Intelligent Transportation Systems Section
750 N. Greenfield Pkwy., Garner, NC 27529

SCALE 0 50

CITY OF DURHAM COMPUTERIZED SIGNAL SYSTEM

COMMUNICATIONS CABLE AND CONDUIT ROUTING PLAN

DIVISION 05 — DURHAM COUNTY

PLAN DATE:	DEC 2018	REVIEWED BY:	I. VAN OSDELL
PREPARED BY:	KHA	REVIEWED BY:	K. SMITH

REVISIONS	INIT.	DATE

SEAL
NORTH CAROLINA PROFESSIONAL SEAL 030472 ENGINEER KEVIN W. SMITH

DocuSigned by: Kevin Smith 12/18/2018
SIGNATURE DATE

CADD Filename:

PROJECT REFERENCE NO.	SHEET NO.
U-5968	CR-198

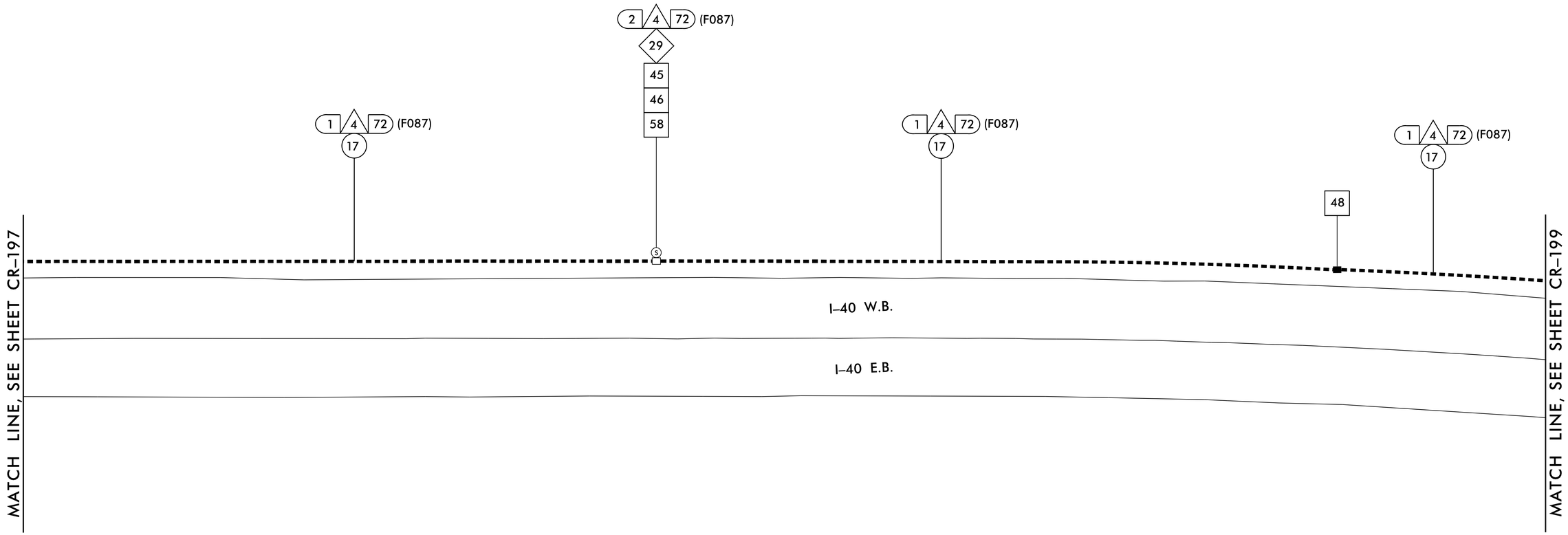

NOTES:

1. ATTACH NEW COMMUNICATIONS CABLE TO FRONT SIDE OF POLE AT 40 INCHES BELOW POWER PRESENCE UNLESS OTHERWISE NOTED.
2. MAINTAIN A MINIMUM OF 6 FEET FROM THE EDGE OF PAVEMENT WHEN TRENCHING PARALLEL TO THE ROADWAY UNLESS OTHERWISE NOTED.

12/14/2018
K:\RAL_TPTO_ITS\0110364\0 - Durham Signal System\Plans\U-5968_ITS_psh_J98.dgn

Kimley»Horn
NC License #F-0102
421 Fayetteville St., Suite 600
Raleigh, NC 27636
Tel: (919) 677-2000
Fax: (919) 677-2050

Plans Prepared For:
STATE OF NORTH CAROLINA DEPARTMENT OF TRANSPORTATION
750 N. Greenfield Pkwy., Garner, NC 27529

SCALE 0 50

CITY OF DURHAM COMPUTERIZED SIGNAL SYSTEM

COMMUNICATIONS CABLE AND CONDUIT ROUTING PLAN

DIVISION 05			DURHAM COUNTY
PLAN DATE:	DEC 2018	REVIEWED BY:	I. VAN OSDELL
PREPARED BY:	KHA	REVIEWED BY:	K. SMITH

REVISIONS	INIT.	DATE

SEAL
NORTH CAROLINA PROFESSIONAL SEAL 030472 ENGINEER KEVIN W. SMITH

DocuSigned by: Kevin Smith 12/18/2018
SIGNATURE DATE

CADD Filename: