

MATCH LINE, SEE SHEET CR-29

MATCH LINE, SEE SHEET CR-31

- NOTES:**
1. ATTACH NEW COMMUNICATIONS CABLE TO FRONT SIDE OF POLE AT 40 INCHES BELOW POWER PRESENCE UNLESS OTHERWISE NOTED.
 2. MAINTAIN A MINIMUM OF 6 FEET FROM THE EDGE OF PAVEMENT WHEN TRENCHING PARALLEL TO THE ROADWAY UNLESS OTHERWISE NOTED.

Kimley»Horn

NC License #F-0102
421 Fayetteville St., Suite 600
Raleigh, NC 27636
Tel: (919) 677-2000
Fax: (919) 677-2050

Plans Prepared For:

CITY OF DURHAM COMPUTERIZED SIGNAL SYSTEM COMMUNICATIONS CABLE AND CONDUIT ROUTING PLAN

DIVISION 05 DURHAM COUNTY

PLAN DATE: DEC 2018 REVIEWED BY: I. VAN OSDELL

PREPARED BY: KHA REVIEWED BY: K. SMITH

REVISIONS	INIT.	DATE

SCALE: 0 50

SEAL

DocuSigned by:
Kevin W. Smith
12/17/2018

CADD Filename:

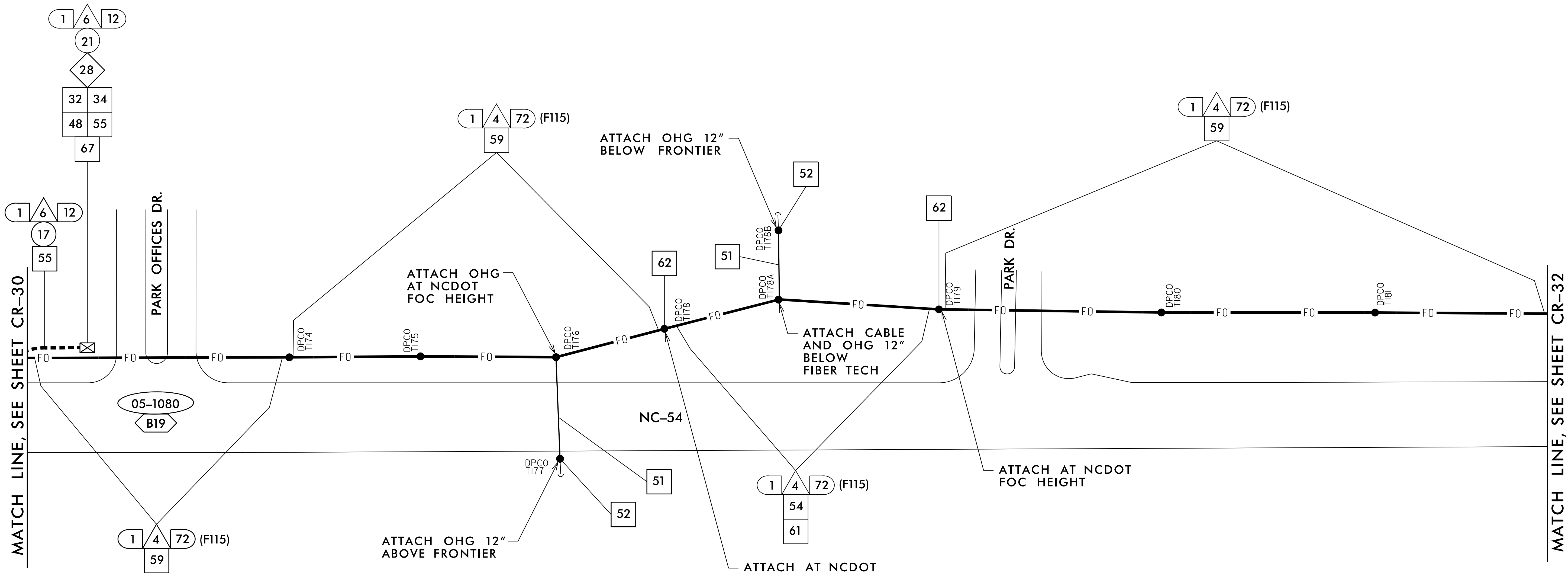

- NOTES:**
1. ATTACH NEW COMMUNICATIONS CABLE TO FRONT SIDE OF POLE AT 40 INCHES BELOW POWER PRESENCE UNLESS OTHERWISE NOTED.
 2. MAINTAIN A MINIMUM OF 6 FEET FROM THE EDGE OF PAVEMENT WHEN TRENCHING PARALLEL TO THE ROADWAY UNLESS OTHERWISE NOTED.

Kimley»Horn
NC License #F-0102
 421 Fayetteville St., Suite 600
 Raleigh, NC 27636
 Tel: (919) 677-2000
 Fax: (919) 677-2050

CITY OF DURHAM COMPUTERIZED SIGNAL SYSTEM COMMUNICATIONS CABLE AND CONDUIT ROUTING PLAN

DIVISION 05 DURHAM COUNTY

PLAN DATE: DEC 2018 REVIEWED BY: I. VAN OSDELL

PREPARED BY: KHA REVIEWED BY: K. SMITH

REVISIONS	INIT.	DATE

SEAL

DocuSigned by:
Kevin W. Smith 12/17/2018
 SIGNATURE DATE
 CADD Filename:

12/14/2018 K:\ARL_TPTD\ITS\0103640 - Durham Signal System\Plans\U-5968_ITS_psh_31.dgn

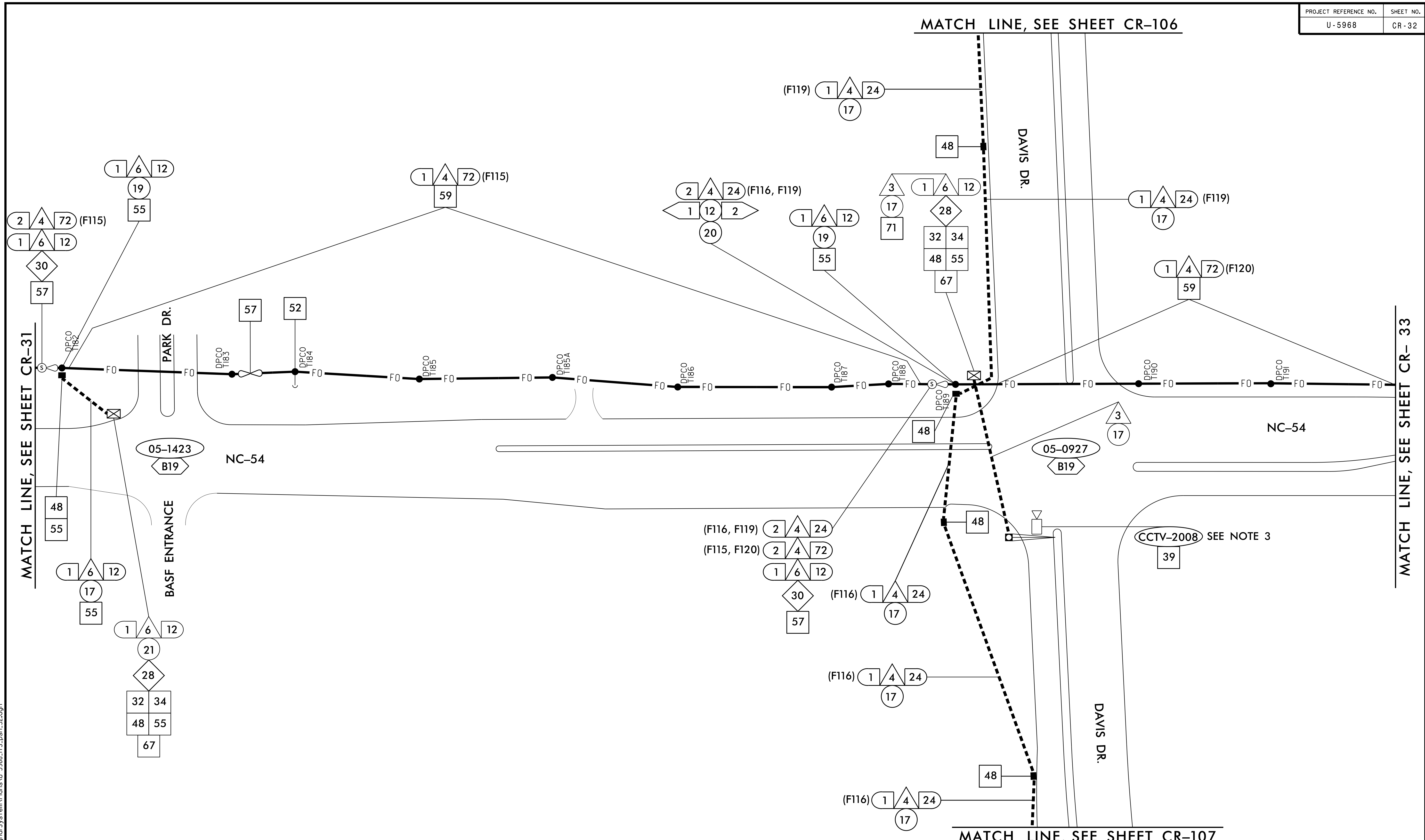

- NOTES:**
1. ATTACH NEW COMMUNICATIONS CABLE TO FRONT SIDE OF POLE AT 40 INCHES BELOW POWER PRESENCE UNLESS OTHERWISE NOTED.
 2. MAINTAIN A MINIMUM OF 6 FEET FROM THE EDGE OF PAVEMENT WHEN TRENCHING PARALLEL TO THE ROADWAY UNLESS OTHERWISE NOTED.
 3. INSTALL CCTV ON EXISTING MAST ARM, 28' FROM UPRIGHT. SEE ITS-24.

12/14/2018 K:\ARL\TPTD\ITS\0103640 - Durham Signal System\Plans\U-5968_ITS_psh_32.dgn

Kimley»Horn
 NC License #F-0102
 421 Fayetteville St., Suite 600
 Raleigh, NC 27636
 Tel: (919) 677-2000
 Fax: (919) 677-2050

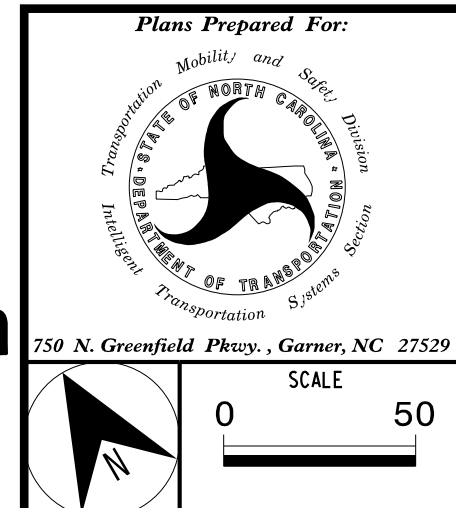

CITY OF DURHAM COMPUTERIZED SIGNAL SYSTEM COMMUNICATIONS CABLE AND CONDUIT ROUTING PLAN	
DIVISION 05	DURHAM COUNTY
PLAN DATE: DEC 2018	REVIEWED BY: I. VAN OSDELL
PREPARED BY: KHA	REVIEWED BY: K. SMITH
REVISIONS	INIT. DATE

DocuSigned by: Kevin W. Smith 12/17/2018
CADD Filename:

MATCH LINE, SEE SHEET CR-32

MATCH LINE, SEE SHEET CR-34

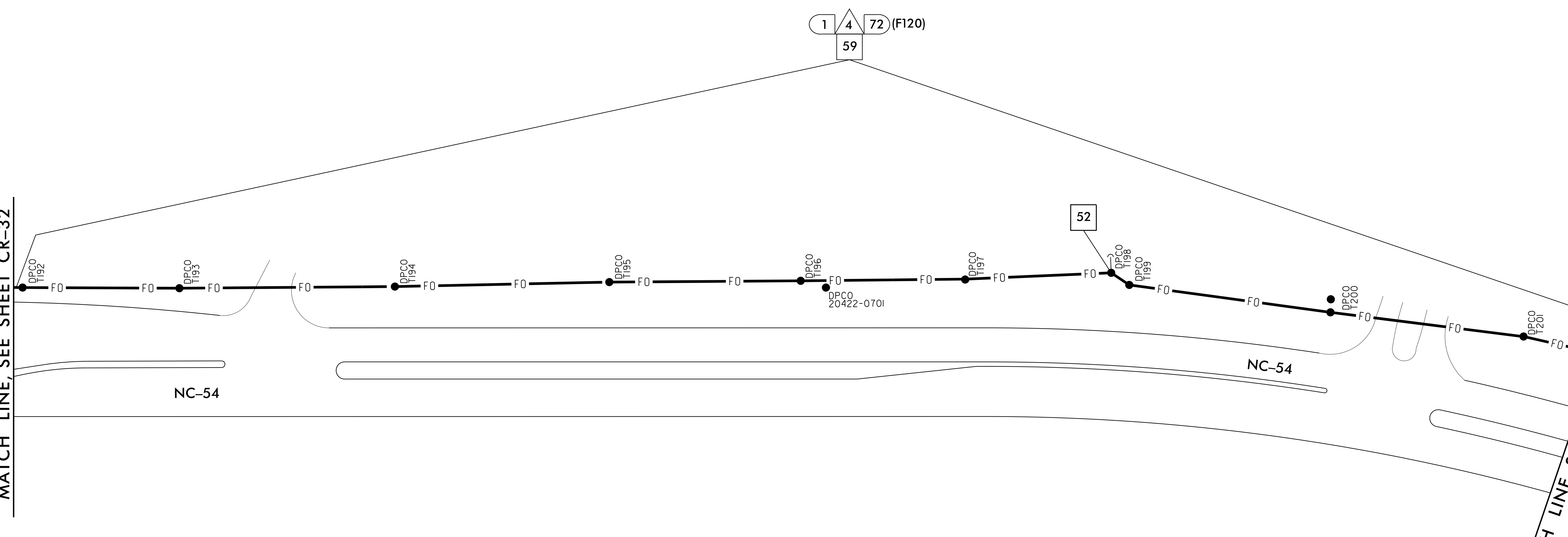

- NOTES:**
1. ATTACH NEW COMMUNICATIONS CABLE TO FRONT SIDE OF POLE AT 40 INCHES BELOW POWER PRESENCE UNLESS OTHERWISE NOTED.
 2. MAINTAIN A MINIMUM OF 6 FEET FROM THE EDGE OF PAVEMENT WHEN TRENCHING PARALLEL TO THE ROADWAY UNLESS OTHERWISE NOTED.

	CITY OF DURHAM COMPUTERIZED SIGNAL SYSTEM COMMUNICATIONS CABLE AND CONDUIT ROUTING PLAN		
	DIVISION 05 DURHAM COUNTY		
PLAN DATE: DEC 2018	REVIEWED BY: I. VAN OSDELL		SEAL 030472 ENGINEER KEVIN W. SMITH
PREPARED BY: KHA	REVIEWED BY: K. SMITH		
REVISIONS	INIT.	DATE	Documented by: <u>Kevin W. Smith</u> 12/17/2018 SIGNATURE DATE CADD Filename:
SCALE 0 50			

Kimley»Horn
 NC License #F-0102
 421 Fayetteville St., Suite 600
 Raleigh, NC 27636
 Tel: (919) 677-2000
 Fax: (919) 677-2050

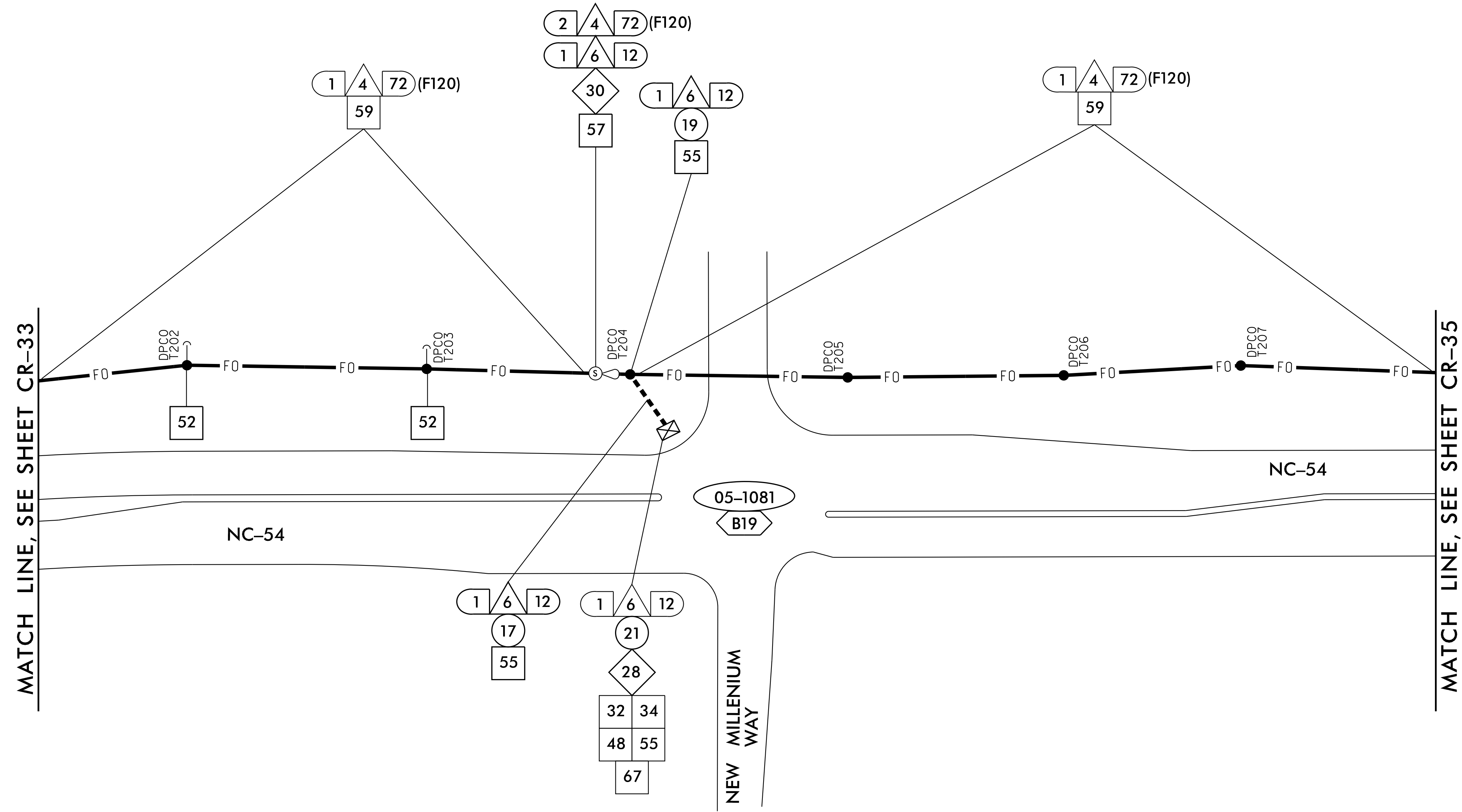

- NOTES:**
1. ATTACH NEW COMMUNICATIONS CABLE TO FRONT SIDE OF POLE AT 40 INCHES BELOW POWER PRESENCE UNLESS OTHERWISE NOTED.
 2. MAINTAIN A MINIMUM OF 6 FEET FROM THE EDGE OF PAVEMENT WHEN TRENCHING PARALLEL TO THE ROADWAY UNLESS OTHERWISE NOTED.

12/14/2018 K:\ARL_TPTD\ITS\01036410 - Durham Signal System\Plans\U-5968_ITS_psh_34.dgn

Kimley»Horn
 NC License #F-0102
 421 Fayetteville St., Suite 600
 Raleigh, NC 27636
 Tel: (919) 677-2000
 Fax: (919) 677-2050

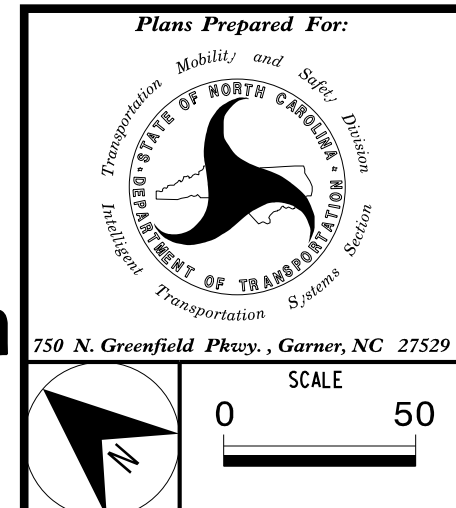

CITY OF DURHAM COMPUTERIZED SIGNAL SYSTEM COMMUNICATIONS CABLE AND CONDUIT ROUTING PLAN	
DIVISION 05	DURHAM COUNTY
PLAN DATE: DEC 2018	REVIEWED BY: I. VAN OSDELL
PREPARED BY: KHA	REVIEWED BY: K. SMITH
REVISIONS	INIT. DATE

SEAL
 KEVIN W. SMITH
 12/17/2018
 CADD Filename:

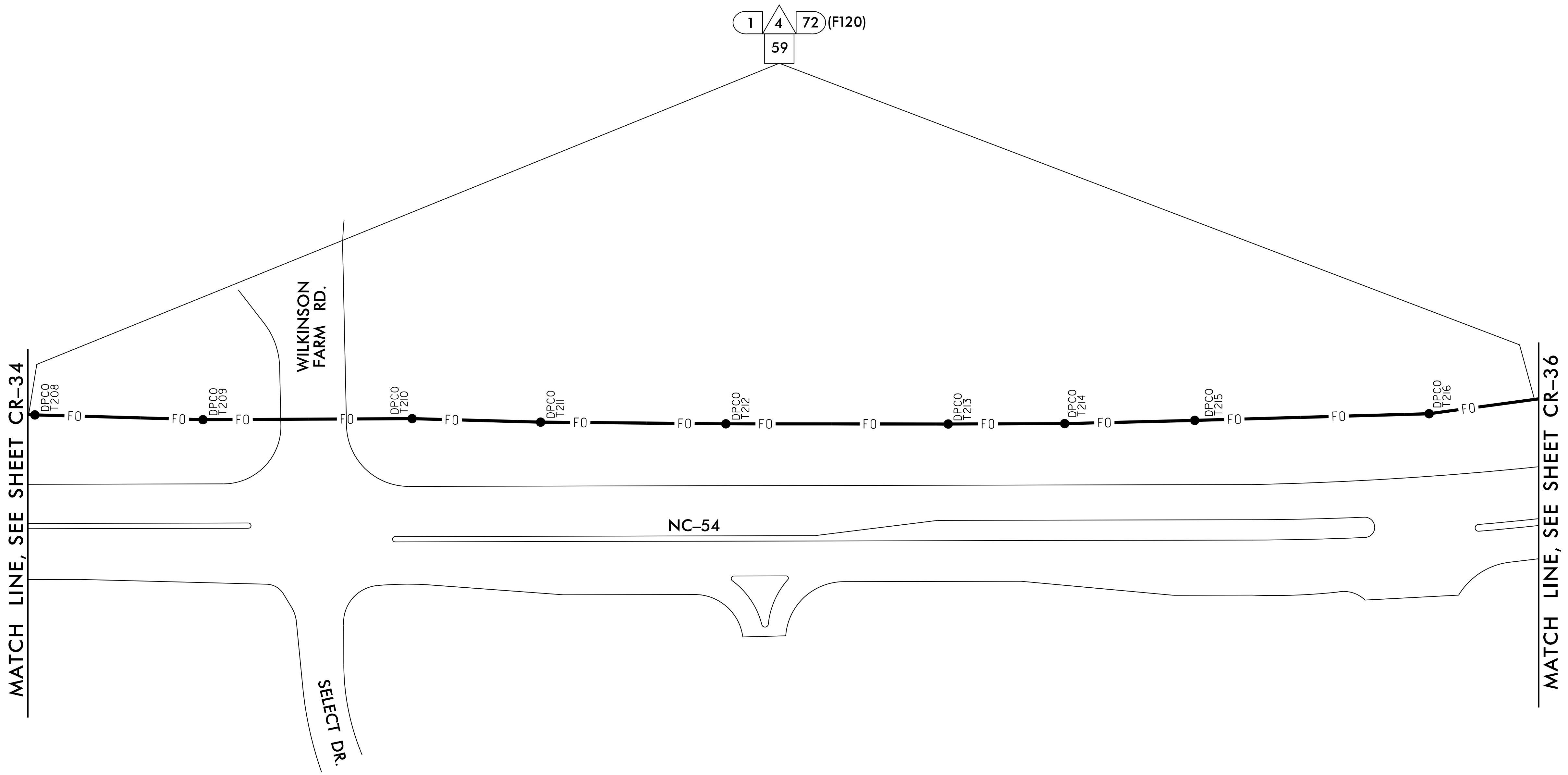

NOTES:

1. ATTACH NEW COMMUNICATIONS CABLE TO FRONT SIDE OF POLE AT 40 INCHES BELOW POWER PRESENCE UNLESS OTHERWISE NOTED.
2. MAINTAIN A MINIMUM OF 6 FEET FROM THE EDGE OF PAVEMENT WHEN TRENCHING PARALLEL TO THE ROADWAY UNLESS OTHERWISE NOTED.

12/14/2018 K:\ARL_TPTD_LITS\01036410 - Durham Signal System\Plans\U-5968_LITS_psh_35.dgn

Kimley»Horn
 NC License #F-0102
 421 Fayetteville St., Suite 600
 Raleigh, NC 27636
 Tel: (919) 677-2000
 Fax: (919) 677-2050

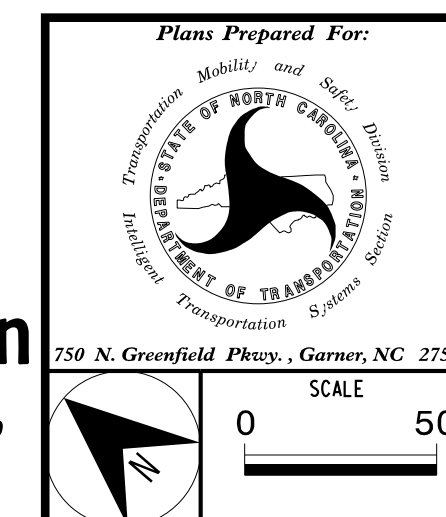

Plans Prepared For: 	
CITY OF DURHAM COMPUTERIZED SIGNAL SYSTEM COMMUNICATIONS CABLE AND CONDUIT ROUTING PLAN	
DIVISION 05 DURHAM COUNTY	
PLAN DATE: DEC 2018	REVIEWED BY: I. VAN OSDELL
PREPARED BY: KHA	REVIEWED BY: K. SMITH
REVISIONS	INIT. DATE
_____	_____
_____	_____
_____	_____

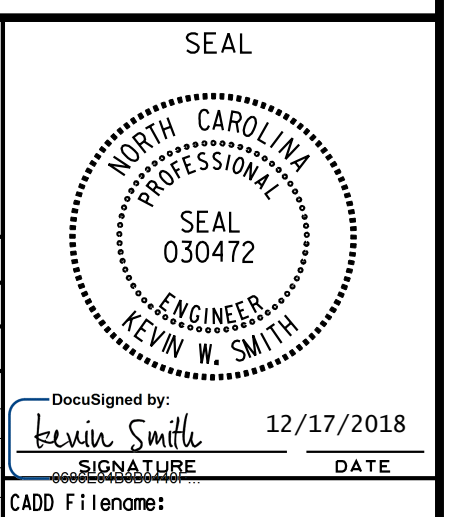

DocuSigned by:
 KEVIN W. SMITH
 12/17/2018
 CADD File name: