

**This electronic collection of documents is provided
for the convenience of the user
and is Not a Certified Document –**

**The documents contained herein were originally issued
and sealed by the individuals whose names and license
numbers appear on each page, on the dates appearing
with their signature on that page.**

**This file or an individual page
shall not be considered a certified document.**

COMPUTED BY: JLS DATE: 1/28/2014
 CHECKED BY: JYP DATE: 3/12/2015

(4-21-15)

PROJECT NO.	SHEET NO.
34360.1.2 (R-1015)	3G-1

**STATE OF NORTH CAROLINA
 DIVISION OF HIGHWAYS**

SUMMARY OF SUBSURFACE DRAINAGE

LINE	Station	Station	Location LT/RT/CL	Drain Type* UD/BD/SD	LF
-SERVRD-	32+80	56+74	RT	SD	2400
				SD	4000
				TOTAL LF:	6400

*UD = Underdrain
 *BD = Blind Drain
 *SD = Subsurface Drain

**SUMMARY OF
 BRIDGE WAITING PERIODS**

Bridge Description	End Bent/ Bent No.	MONTHS
BRIDGE 276 OVER EAST PRONG OF SLOCUM CREEK ON US 70 BYPASS (LEFT LANES)	EB #2	3
BRIDGE 277 OVER EAST PRONG OF SLOCUM CREEK ON US 70 BYPASS (RIGHT LANES)	EB #2	3
BRIDGE 278 OVER CAMP LEJEUNE RR ON US 70 BYPASS (LEFT LANES)	EB #1 & #2	1
BRIDGE 279 OVER CAMP LEJEUNE RR ON US 70 BYPASS (RIGHT LANES)	EB #1 & #2	1
BRIDGE 280 OVER US 70 BYPASS ON SR 1756	EB #1 & #2	1
BRIDGE 284 OVER NCRRL ON US 70 BYPASS (LEFT LANES)	EB #1 & #2	2
BRIDGE 284 OVER NCRRL ON US 70 BYPASS (RIGHT LANES)	EB #1 & #2	2
BRIDGE 286 ON US 70 BYPASS OVER US 70 BUS LEFT LANES	EB #1 & #2	2
BRIDGE 287 ON US 70 BYPASS OVER US 70 BUS RIGHT LANES	EB #1 & #2	2

**SUMMARY OF
 SETTLEMENT GAUGES**

Gauge No.	LINE	Approx. Station	Approx. Offset
1	-L-	186+00	60ft LT
2	-L-	186+00	60ft RT
		TOTAL GAUGES (EACH):	2

**SUMMARY OF PERMANENT SOIL
 REINFORCEMENT MAT**

LINE	Beginning Slope	Approx. Station	Ending Slope	Approx. Station	Location LT/RT	SY
-L-	2.75:1	345+25	2.75:1	351+25	LT	1380
-L-	2.75:1	349+75	2.75:1	380+25	RT	8320
-L-	2.75:1	389+75	2.75:1	393+25	LT	800
					TOTAL SY:	10500

SUMMARY OF AGGREGATE SUBGRADE/STABILIZATION

LINE	Station	Station	Aggregate Type ASU/AST	Aggregate Thickness INCHES	Shallow Undercut CY	Class IV Subgrade Stabilization TONS	Geotextile for Soil Stabilization SY	Stabilizer Aggregate TONS	Class IV Aggregate Stabilization TONS	
-L-	32+80	547+00							50600	
-LP2A-	83+75	87+25	ASU			650				
			ASU	12	1000	1900	3000			
					TOTAL CY/TONS/SY:	1000	2550	3000*	0	50600

ASU = Aggregate Subgrade, AST = Aggregate Stabilization
 *Total square yards of Geotextile for Soil Stabilization is only the estimated quantity for ASU/AST and may only represent a portion of the geotextile quantity shown in the Item Sheets of the Proposal.

8/17/99

PROJECT REFERENCE NO. R-1015	SHEET NO. 4
RW SHEET NO.	
ROADWAY DESIGN ENGINEER SEAL 015869 12/12/2018	HYDRAULICS ENGINEER SEAL 032581 12/13/2018
DOCUMENT NOT CONSIDERED FINAL UNLESS ALL SIGNATURES COMPLETED	
moffatt & nichol	

-L-
 PI Sta 33+69.33
 $\Delta = 17' 46' 26.7" (RT)$
 $D = 3' 19' 35.2"$
 $L = 534.33'$
 $T = 269.33'$
 $R = 1,722.44'$
 $SE = 0.08$
 $RO = 320.00'$
 $DS = 60 \text{ mph}$

DEPARTMENT OF AGRICULTURE
 CROATAN NATIONAL FOREST
 DB 336 - PG 9
 DB 336 - PG 72
 7375.2 AC (DEED)

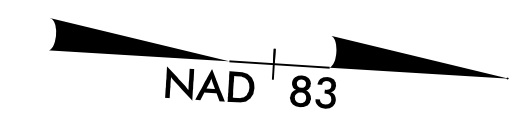

1

35

40

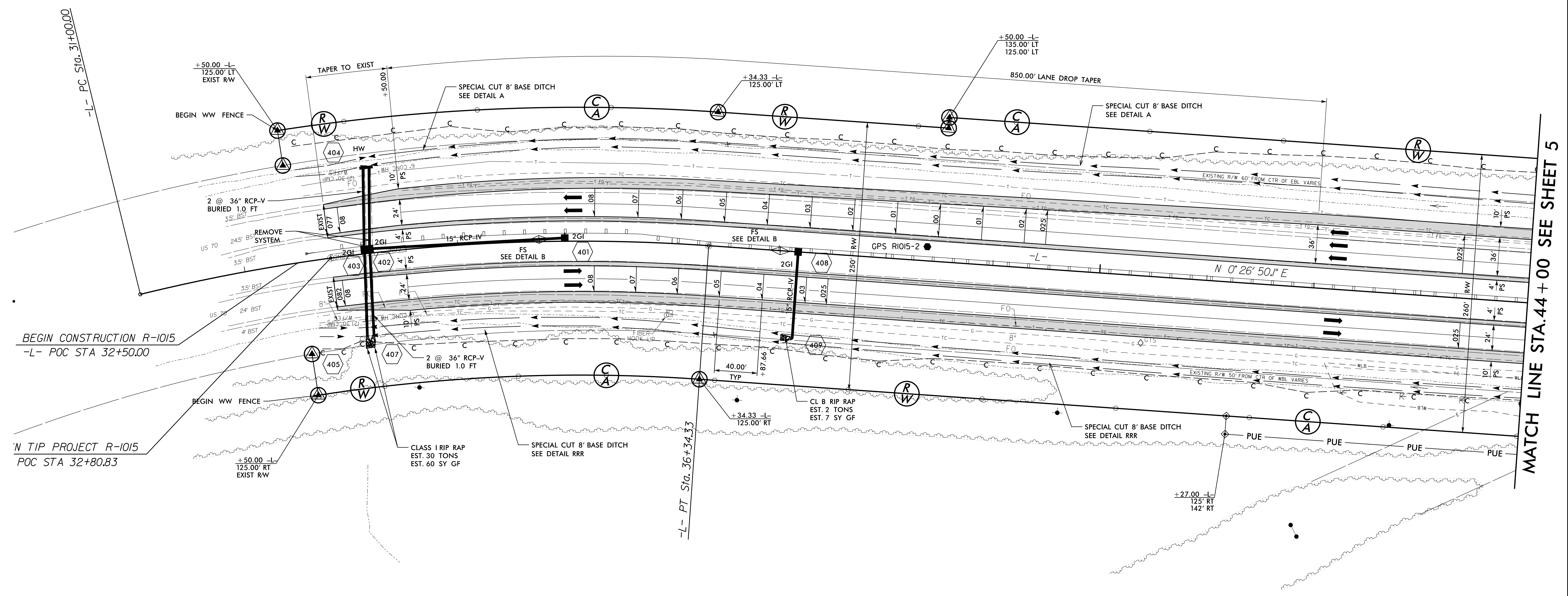

BEGIN CONSTRUCTION R-1015
 -L- POC STA 32+50.00

'N TIP PROJECT R-1015
 POC STA 32+80.83

MATCH LINE STA. 44 + 00 SEE SHEET 5

DEPARTMENT OF AGRICULTURE
 CROATAN NATIONAL FOREST
 DB 336 - PG 9
 DB 336 - PG 72
 7375.2 AC (DEED)

1



SEE SHEETS 2D-1 THRU 2D-2 FOR DRAINAGE DITCH DETAILS

SEE RDWY STD DWGS 865.01
 FOR CABLE GUIDERAIL INSTALLATION

SEE SHEET 49 FOR PROFILE -L-

I:\Projects\2018\12-17-2018\1015\Roadway\Proj\1015_rdw_esh4.dgn

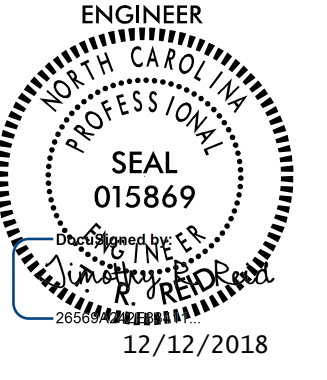
8/17/99

PROJECT REFERENCE NO. R-1015		SHEET NO. 5	
RW SHEET NO.			
ROADWAY DESIGN ENGINEER 		HYDRAULICS ENGINEER 	
DOCUMENT NOT CONSIDERED FINAL UNLESS ALL SIGNATURES COMPLETED			
		4700 FALLS OF NEUSE ROAD, SUITE 300 RALEIGH, NORTH CAROLINA 27609 (919) 781-4626 VOICE (919) 781-4869 FAX NC License No. F-0105	

-L-
 PI Sta 58+21.81
 $\Delta = 38^{\circ} 01' 15.2''$ (LT)
 $D = 1' 53' 54.5''$
 $L = 2,002.71'$
 $T = 1,039.80'$
 $R = 3,018.00'$
 $SE = 0.06$
 $RO = 300.00'$
 $DS = 65$ mph

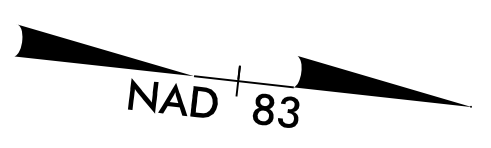

DEPARTMENT OF AGRICULTURE
 CROATAN NATIONAL FOREST
 DB 336 - PG 9
 DB 336 - PG 72
 7375.2 AC (DEED)

1

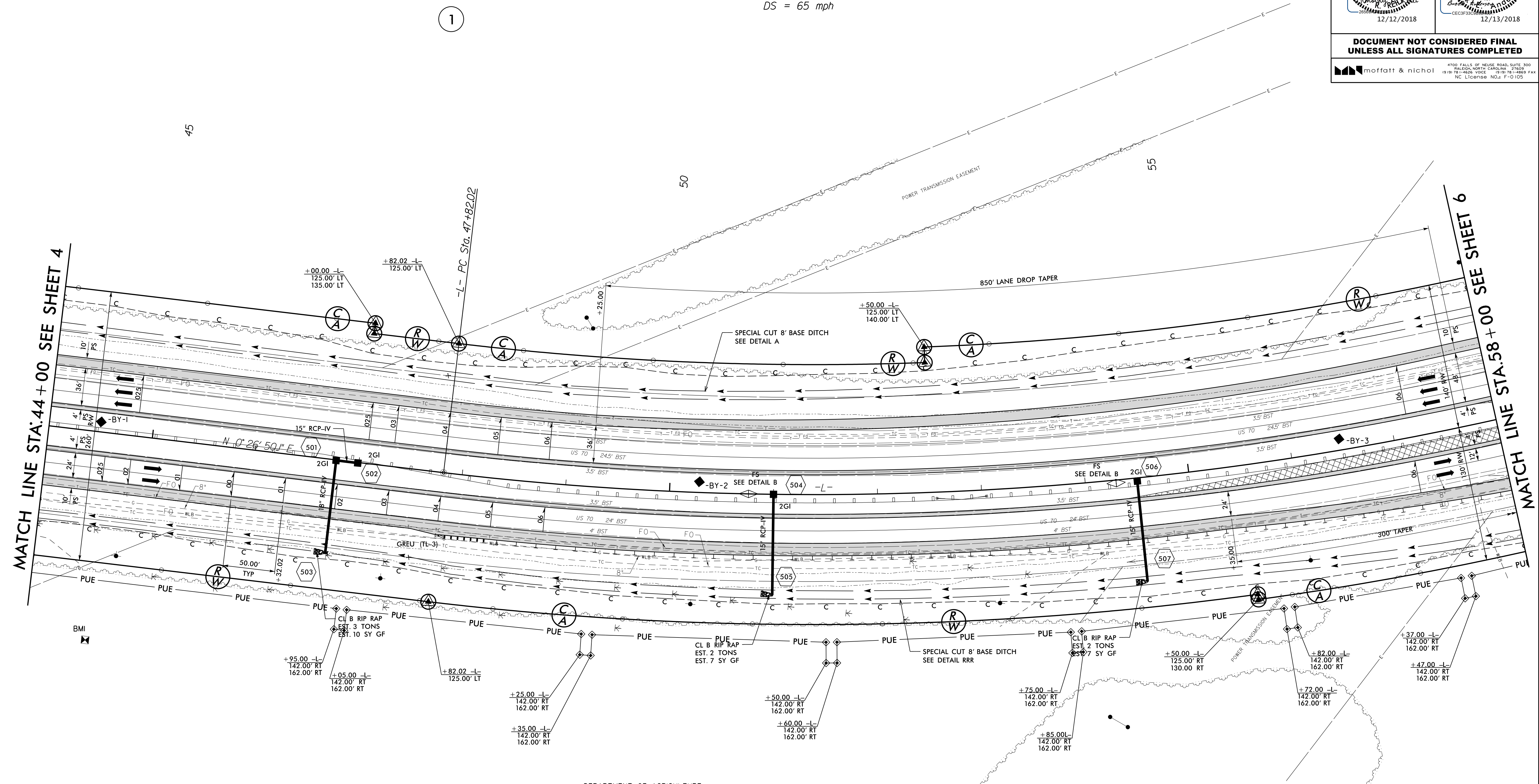

DEPARTMENT OF AGRICULTURE
 CROATAN NATIONAL FOREST
 DB 336 - PG 9
 DB 336 - PG 72
 7375.2 AC (DEED)

1

SEE SHEETS 2D-1 THRU 2D-2 FOR DRAINAGE DITCH DETAILS
 SEE SHEET 50 FOR PROFILE -L-

12/2/2018 10:15:29-02\CA000\RI015\Roadway\Proj\1015_rdl_esh5.dgn
 12/2/2018 10:15:29-02\CA000\RI015\Roadway\Proj\1015_rdl_esh5.dgn
 12/2/2018 10:15:29-02\CA000\RI015\Roadway\Proj\1015_rdl_esh5.dgn

8/17/19

PROJECT REFERENCE NO. R-1015		SHEET NO. 6	
RW SHEET NO.			
ROADWAY DESIGN ENGINEER SEAL 015869 12/12/2018		HYDRAULICS ENGINEER SEAL 032581 12/13/2018	
<p>DOCUMENT NOT CONSIDERED FINAL UNLESS ALL SIGNATURES COMPLETED</p> <p>moftatt & nichol</p> <p>4700 FALLS OF NEUSE ROAD, SUITE 300 RALEIGH, NORTH CAROLINA 27609 (919) 781-4626 VOICE (919) 781-4869 FAX NC LICENSE NO. F-0105</p>			

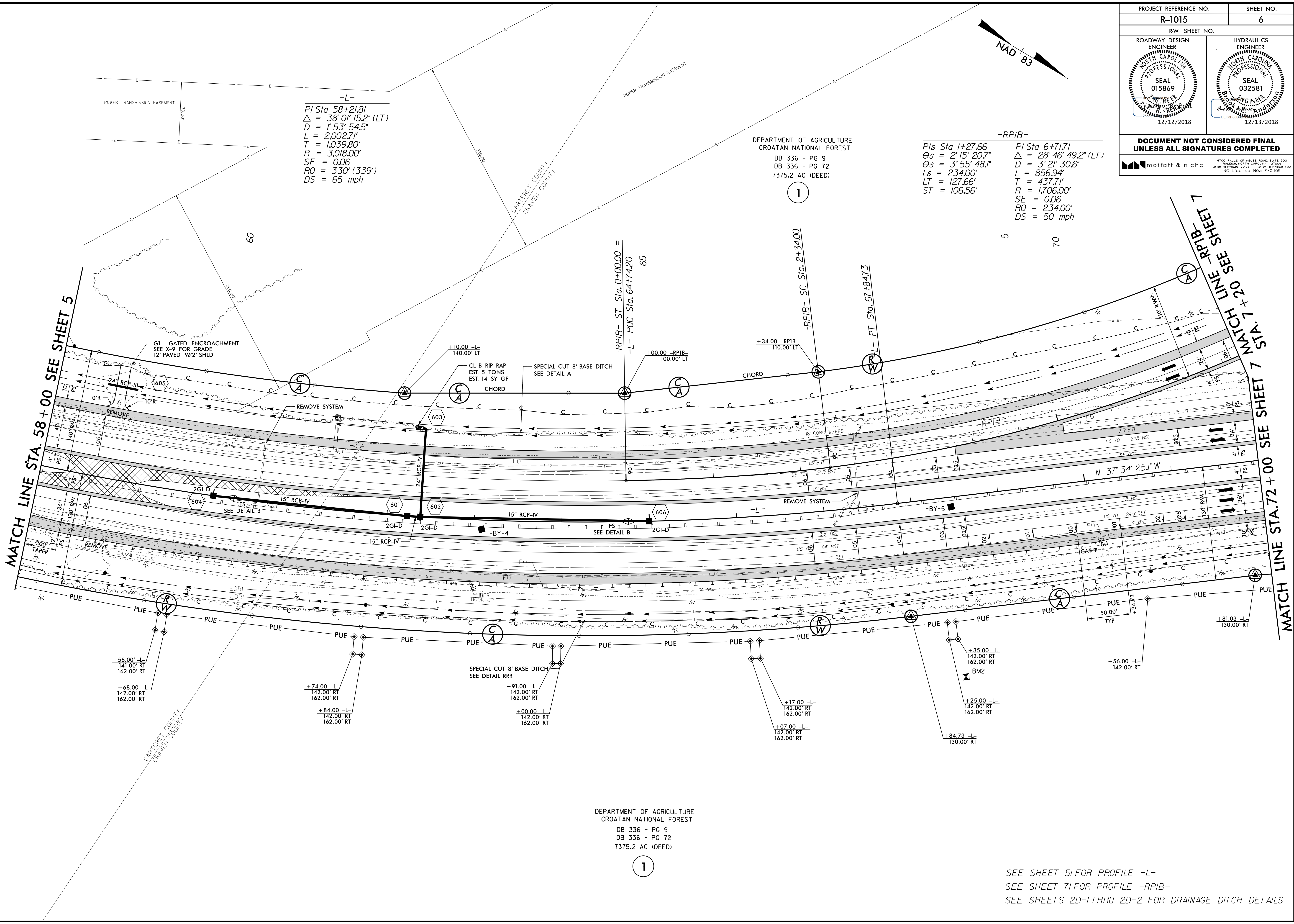

-L-

PI Sta 58+21.81
 $\Delta = 38^{\circ} 01' 15.2''$ (LT)
 $D = 1^{\circ} 53' 54.5''$
 $L = 2,002.71'$
 $T = 1,039.80'$
 $R = 3,018.00'$
 $SE = 0.06$
 $RO = 330' (339')$
 $DS = 65$ mph

DEPARTMENT OF AGRICULTURE
 CROATAN NATIONAL FOREST
 DB 336 - PG 9
 DB 336 - PG 72
 7375.2 AC (DEED)

1

-RPIB-

PIs Sta 1+27.66 PI Sta 6+71.71
 $\Theta_s = 2^{\circ} 15' 20.7''$ $\Delta = 28^{\circ} 46' 49.2''$ (LT)
 $\Theta_s = 3^{\circ} 55' 48.1''$ $D = 3^{\circ} 21' 30.6''$
 $L_s = 234.00'$ $L = 856.94'$
 $LT = 127.66'$ $T = 437.71'$
 $ST = 106.56'$ $R = 1,706.00'$
 $SE = 0.06$
 $RO = 234.00'$
 $DS = 50$ mph

DEPARTMENT OF AGRICULTURE
 CROATAN NATIONAL FOREST
 DB 336 - PG 9
 DB 336 - PG 72
 7375.2 AC (DEED)

1

SEE SHEET 5 FOR PROFILE -L-
 SEE SHEET 7 FOR PROFILE -RPIB-
 SEE SHEETS 2D-1 THRU 2D-2 FOR DRAINAGE DITCH DETAILS

I:\Projects\1015\Roadway\Proj\1015_rdw_rst6.dgn
 12/12/2018 10:15:29 AM
 10/15/19 10:15:29 AM

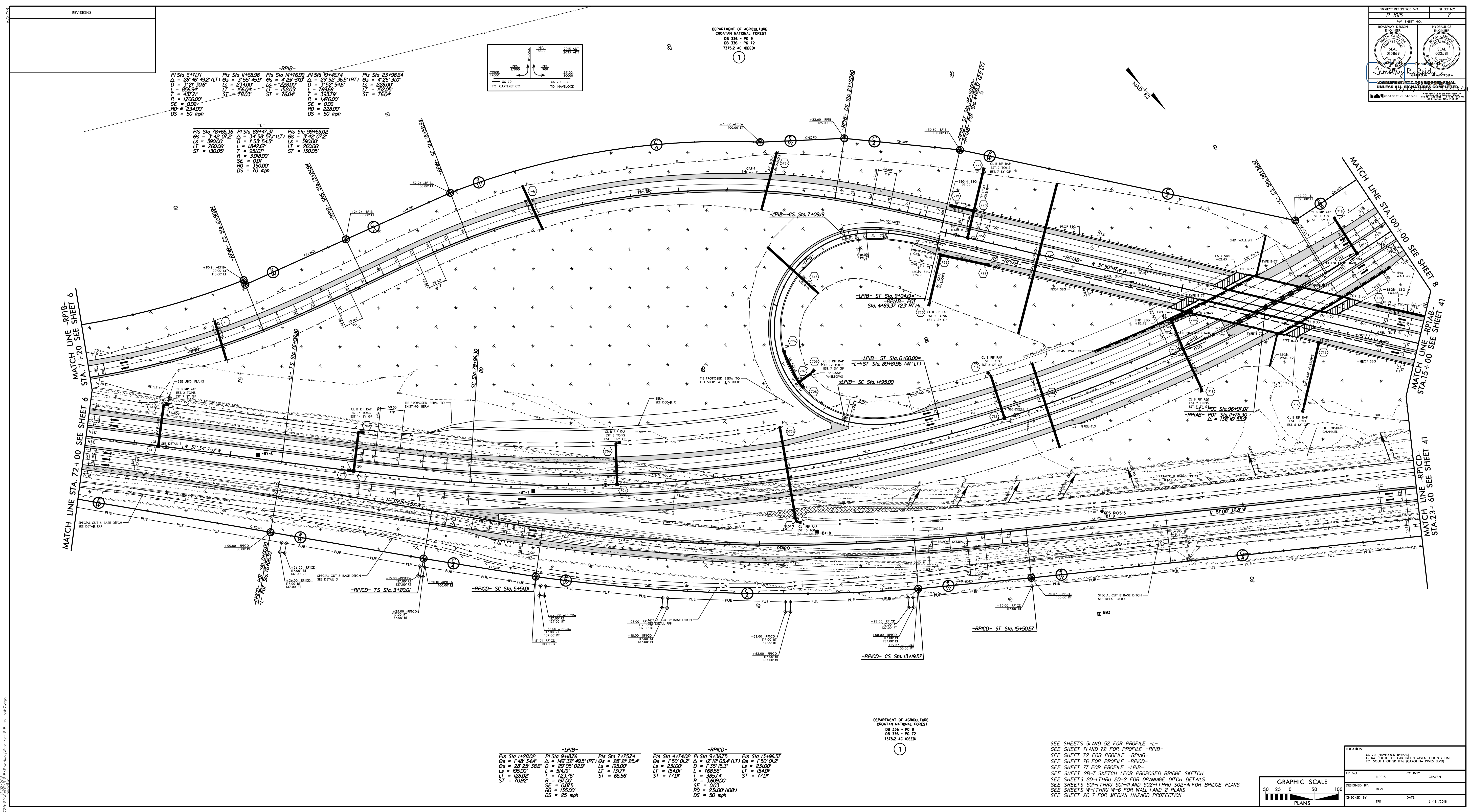

REVISIONS

-RP1B-

PI Sta 6+71.71	PI Sta 11+68.98	PI Sta 14+76.99	PI Sta 19+46.74	PI Sta 23+98.64
Δ = 28° 46' 49.2" (LT)	Δ = 3° 55' 45.9"	Δ = 4° 28' 31.0"	Δ = 29° 52' 36.5" (RT)	Δ = 4° 25' 31.0"
D = 37° 30.0'	Ls = 234.00'	Ls = 228.00'	D = 3° 52' 54.8'	Ls = 228.00'
L = 856.94'	LT = 156.04'	LT = 152.05'	L = 769.66'	LT = 152.05'
R = 437.0'	ST = 78.03'	ST = 76.04'	R = 393.79'	ST = 76.04'
SE = 0.06	SE = 0.07	SE = 0.07	SE = 0.06	SE = 0.06
DS = 23.00 mph	DS = 23.00 mph	DS = 23.00 mph	DS = 23.00 mph	DS = 23.00 mph

-L-

PI Sta 78+66.36	PI Sta 89+47.37	PI Sta 99+69.02
Δ = 3° 42' 07.2"	Δ = 3° 42' 07.2"	Δ = 3° 42' 07.2"
D = 300.00'	Ls = 153.545'	Ls = 300.00'
L = 260.00'	L = 164.267'	L = 260.00'
LT = 130.05'	LT = 93.07'	LT = 130.05'
R = 308.00'	R = 308.00'	R = 308.00'
SE = 0.07	SE = 0.07	SE = 0.07
DS = 35.00 mph	DS = 35.00 mph	DS = 35.00 mph

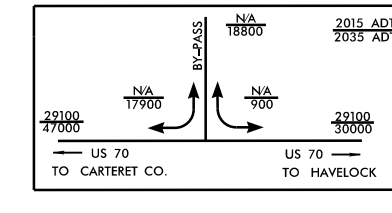

DEPARTMENT OF AGRICULTURE
CROFTON NATIONAL FOREST
DB 336 - PG 9
DB 336 - PG 72
1375.2 AC (RECD)

PROJECT REFERENCE NO. 8-1015 SHEET NO. 7

R-1015

ROADWAY DESIGN ENGINEER

SEAL 015889

HYDRAULICS ENGINEER

SEAL 032581

UNIVERSITY OF CALIFORNIA

UNIVERSITY OF CALIFORNIA

UNLESS OTHERWISE SPECIFIED, ALL DIMENSIONS ARE IN FEET AND DECIMALS THEREOF.

-LP1B-

PI Sta 1+28.02	PI Sta 9+18.76	PI Sta 7+75.74
Δ = 1° 48' 34.4"	Δ = 1° 48' 34.4"	Δ = 1° 48' 34.4"
D = 28° 25' 38.8"	D = 29° 05' 02.5"	D = 29° 21' 25.4"
Ls = 195.00'	Ls = 54.05'	Ls = 131.71'
L = 128.02'	L = 72.576'	L = 97.01'
LT = 70.32'	LT = 37.01'	LT = 50.075'
R = 97.01'	R = 97.01'	R = 97.01'
SE = 0.075	SE = 0.075	SE = 0.075
DS = 25 mph	DS = 25 mph	DS = 25 mph

-RP1C-

PI Sta 4+74.02	PI Sta 9+36.75	PI Sta 13+96.57
Δ = 1° 01' 01.2"	Δ = 12° 19' 05.4" (LT)	Δ = 1° 50' 01.2"
D = 231.00'	D = 135° 15.3"	D = 231.00'
Ls = 154.00'	Ls = 768.56'	Ls = 154.00'
L = 77.01'	L = 385.74'	L = 77.01'
R = 369.00'	R = 369.00'	R = 369.00'
SE = 0.075	SE = 0.075	SE = 0.075
DS = 23.00 mph	DS = 23.00 mph	DS = 23.00 mph

SEE SHEETS 51 AND 52 FOR PROFILE -L-
SEE SHEET 71 AND 72 FOR PROFILE -RP1B-
SEE SHEET 72 FOR PROFILE -RP1C-
SEE SHEET 76 FOR PROFILE -RP1D-
SEE SHEET 77 FOR PROFILE -LP1B-
SEE SHEET 28-T SKETCH 1 FOR PROPOSED BRIDGE SKETCH
SEE SHEETS 20-1 THRU 20-2 FOR DRAINAGE DITCH DETAILS
SEE SHEETS 50-1 THRU 50-4 AND 50-2-1 THRU 50-2-4 FOR BRIDGE PLANS
SEE SHEETS W-1 THRU W-6 FOR WALL 1 AND 2 PLANS
SEE SHEET 20-T FOR MEDIAN HAZARD PROTECTION

LOCATION: 0.75 HAWLECK BRIDGE FROM SOUTH OF EASTBET CROFTON COUNTY LINE 100 SOUTH OF SA 119, CROFTON PINES BLVD

TR NO. 8-1015 COUNTY: CROFTON

DESIGNED BY: DGM

CHECKED BY: TR DATE: 6/18/2018

8/17/19
I:\2018\10-18-19\1015\Roadway\Proj\1015_rdl_rdsth8.dgn

-L-
Pls Sta 99+69.02
 $\theta_s = 3^\circ 42' 07.2''$
Ls = 390.00'
LT = 260.06'
ST = 130.05'

DEPARTMENT OF AGRICULTURE
CROATAN NATIONAL FOREST
DB 336 - PG 9
DB 336 - PG 72
7375.2 AC (DEED)

1

BM5

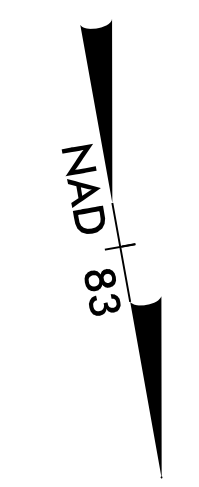

PROJECT REFERENCE NO. R-1015	SHEET NO. 8
RW SHEET NO.	
ROADWAY DESIGN ENGINEER SEAL 015869 12/12/2018	HYDRAULICS ENGINEER SEAL 032581 12/13/2018
DOCUMENT NOT CONSIDERED FINAL UNLESS ALL SIGNATURES COMPLETED	
moffatt & nichol 4100 FALLS OF NEUSE ROAD, SUITE 300 RALEIGH, NORTH CAROLINA 27603 (919) 781-4626 VOICE (919) 781-4869 FAX NC LICENSE NO. F-0105	

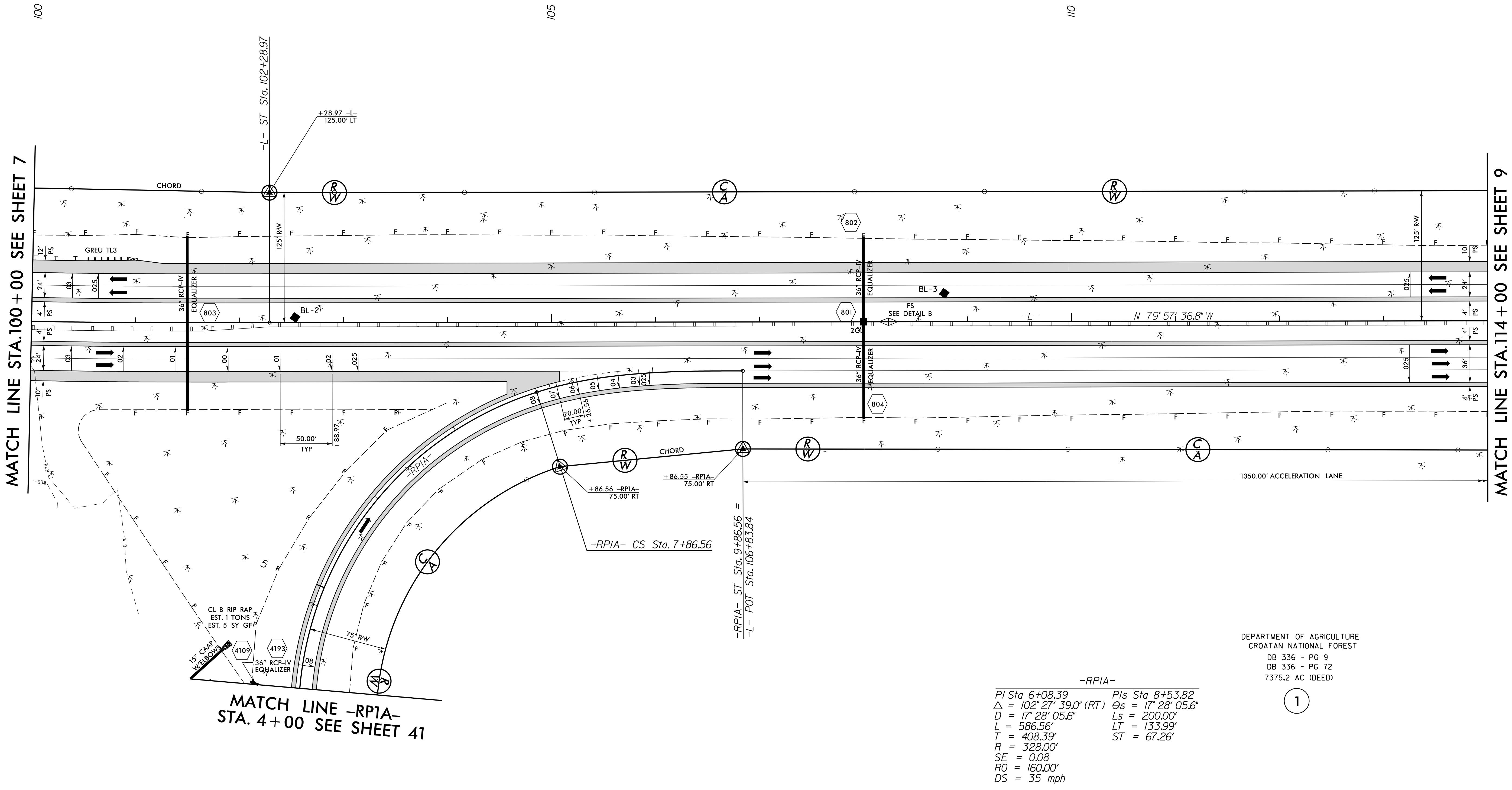

MATCH LINE -RPIA-
STA. 4 + 00 SEE SHEET 41

-RPIA-
 PI Sta 6+08.39 Pls Sta 8+53.82
 $\Delta = 102^\circ 27' 39.0''$ (RT) $\theta_s = 17^\circ 28' 05.6''$
 $D = 17^\circ 28' 05.6''$ Ls = 200.00'
 L = 586.56' LT = 133.99'
 T = 408.39' ST = 67.26'
 R = 328.00'
 SE = 0.08
 RO = 160.00'
 DS = 35 mph

DEPARTMENT OF AGRICULTURE
CROATAN NATIONAL FOREST
DB 336 - PG 9
DB 336 - PG 72
7375.2 AC (DEED)

1

SEE SHEET 52 FOR PROFILE -L-
SEE SHEET 71 FOR PROFILE -RPIA-
SEE SHEETS 2D-1 THRU 2D-2 FOR DRAINAGE DITCH DETAILS

8/17/19

PROJECT REFERENCE NO. R-1015		SHEET NO. 9	
RW SHEET NO.			
ROADWAY DESIGN ENGINEER SEAL 015869 12/12/2018		HYDRAULICS ENGINEER SEAL 032581 12/13/2018	
DOCUMENT NOT CONSIDERED FINAL UNLESS ALL SIGNATURES COMPLETED			
moffatt & nichol		4100 FALLS OF NEUSE ROAD, SUITE 300 RALEIGH, NORTH CAROLINA 27603 (919) 781-4626 VOICE (919) 781-4669 FAX NC License No. F-0105	

DEPARTMENT OF AGRICULTURE
CROATAN NATIONAL FOREST
DB 336 - PG 9
DB 336 - PG T2
7375.2 AC (DEED)

-L-
Pls Sta 129+36.09
Os = 1' 28' 37.4"
Ls = 296.00'
LT = 197.34'
ST = 98.67'

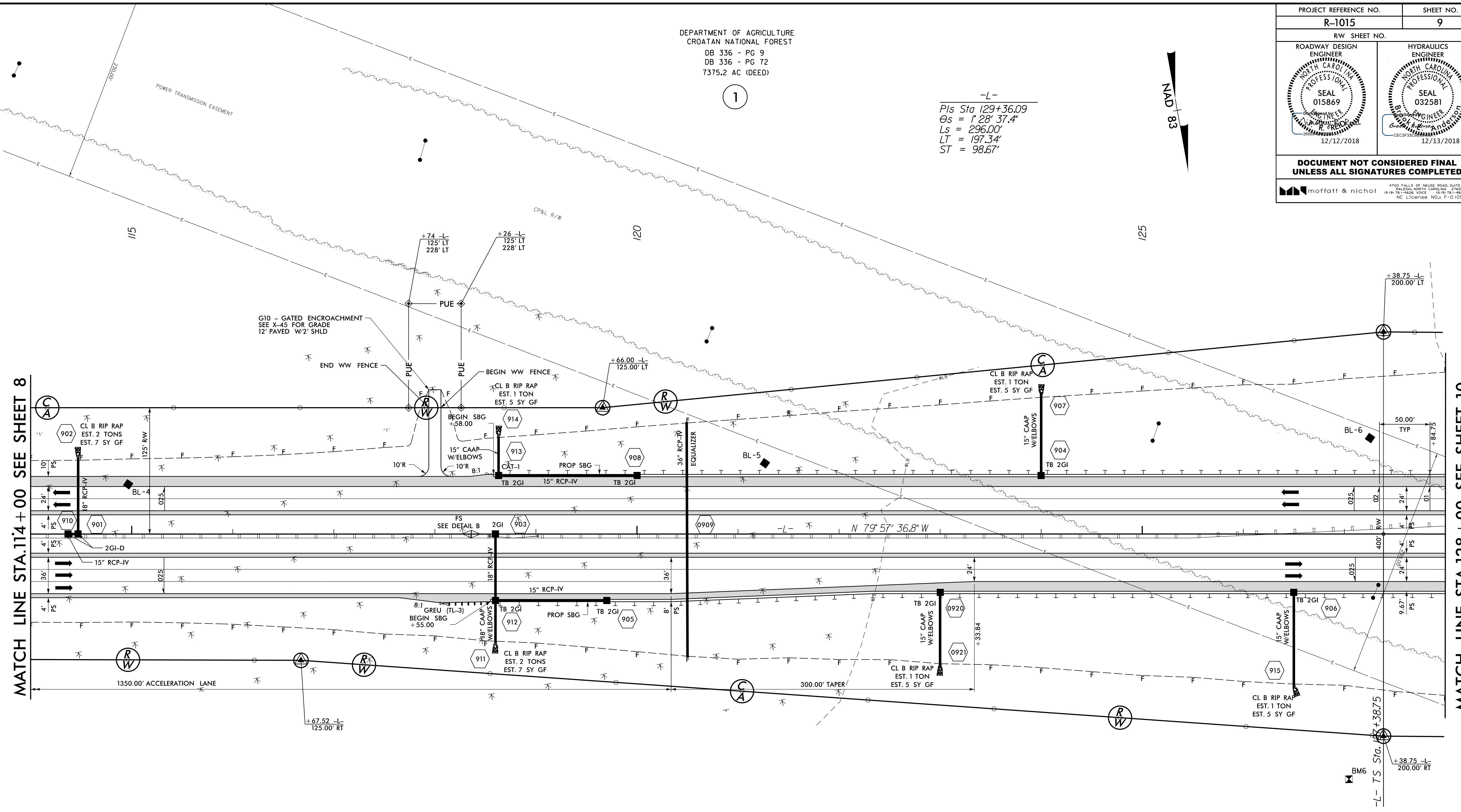
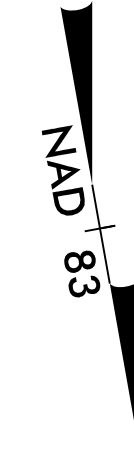

MATCH LINE STA. 114 + 00 SEE SHEET 8

MATCH LINE STA. 128 + 00 SEE SHEET 10

DEPARTMENT OF AGRICULTURE
CROATAN NATIONAL FOREST
DB 336 - PG 9
DB 336 - PG T2
7375.2 AC (DEED)

1

SEE SHEETS 53 FOR PROFILE -L-
SEE SHEETS 2D-1 THRU 2D-2 FOR DRAINAGE DITCH DETAILS

I:\2019\10-22-2019\1015\Roadway\Proj\1015_rdw\esh-9.dgn

8/17/99

DEPARTMENT OF AGRICULTURE
CROATAN NATIONAL FOREST
DB 336 - PG 9
DB 336 - PG 72
7375.2 AC (DEED)

1

-L-
Pls Sta 129+36.09 PI Sta 137+14.92
 $\Theta_s = 1^\circ 28' 37.4''$ $\Delta = 13^\circ 30' 48.2''$ (RT)
 $L_s = 296.00'$ $D = 0^\circ 59' 52.8''$
 $LT = 197.34'$ $L = 1,354.03'$
 $ST = 98.67'$ $T = 680.17'$
 $R = 5,741.00'$
 $SE = 0.04$
 $RO = 200.00'$
 $DS = 70$ mph

-RR EYI-
POT Sta. 10+00.00

DEPARTMENT OF AGRICULTURE
CROATAN NATIONAL FOREST

2

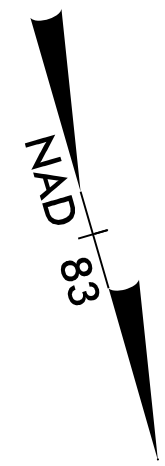

PROJECT REFERENCE NO. R-1015	SHEET NO. 10
RW SHEET NO.	
ROADWAY DESIGN ENGINEER SEAL 015869 12/12/2018	HYDRAULICS ENGINEER SEAL 032581 12/13/2018
DOCUMENT NOT CONSIDERED FINAL UNLESS ALL SIGNATURES COMPLETED	
moffatt & nichol	

MATCH LINE STA. 128 + 00 SEE SHEET 9

MATCH LINE STA. 142 + 00 SEE SHEET 11

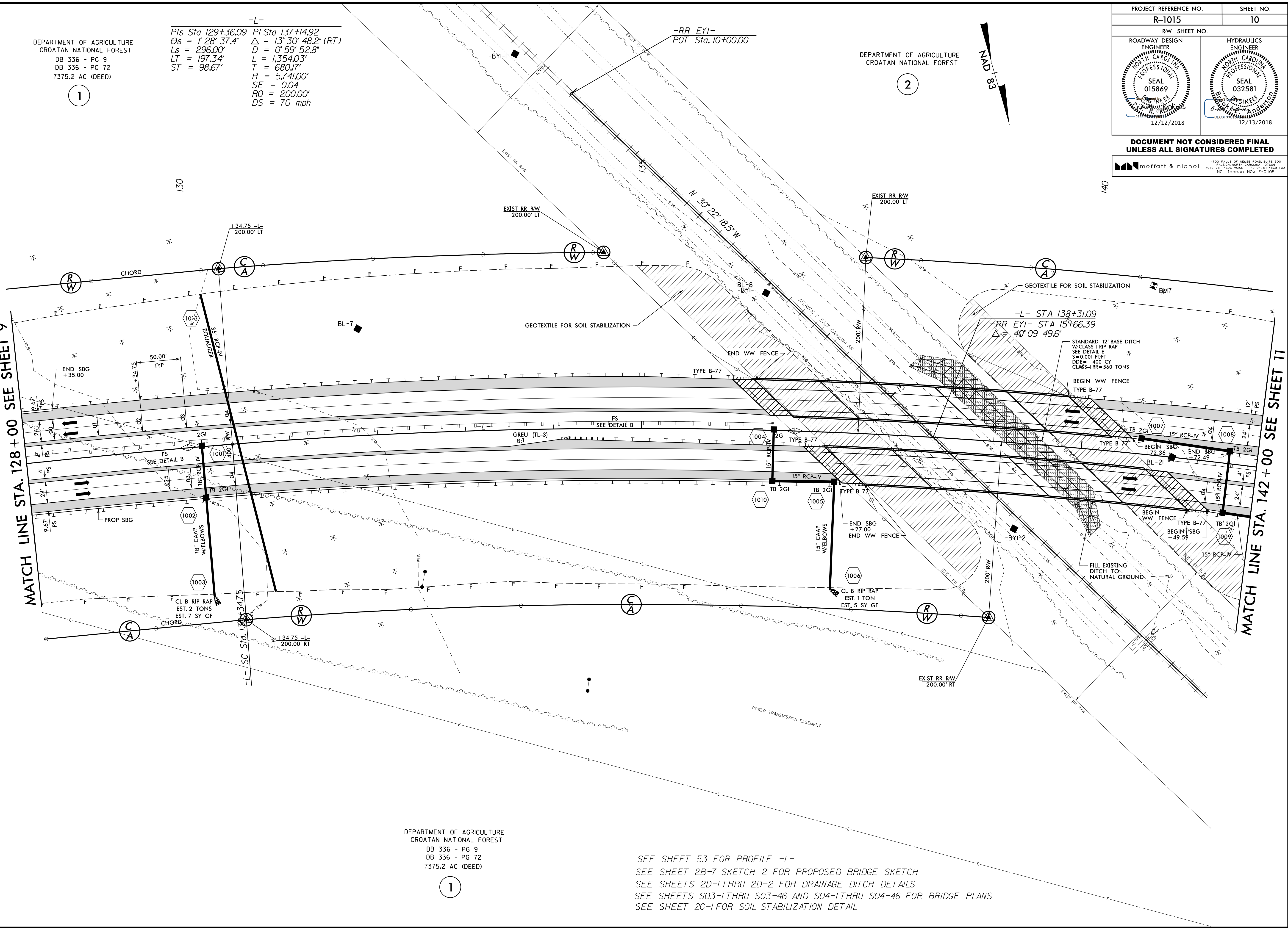

DEPARTMENT OF AGRICULTURE
CROATAN NATIONAL FOREST
DB 336 - PG 9
DB 336 - PG 72
7375.2 AC (DEED)

1

SEE SHEET 53 FOR PROFILE -L-
SEE SHEET 2B-7 SKETCH 2 FOR PROPOSED BRIDGE SKETCH
SEE SHEETS 2D-1 THRU 2D-2 FOR DRAINAGE DITCH DETAILS
SEE SHEETS S03-1 THRU S03-46 AND S04-1 THRU S04-46 FOR BRIDGE PLANS
SEE SHEET 26-1 FOR SOIL STABILIZATION DETAIL

1/28/2018
I:\2018\1015\Roadway\Proj\1015_rdw_psh10.dgn

8/17/19

PROJECT REFERENCE NO. R-1015	SHEET NO. 11
RW SHEET NO.	
ROADWAY DESIGN ENGINEER SEAL 015869 MOTT & NICHOL	HYDRAULICS ENGINEER SEAL 032581 MOTT & NICHOL
2/28/2019	
DOCUMENT NOT CONSIDERED FINAL UNLESS ALL SIGNATURES COMPLETED	
moffatt & nichol	

-L-
 PIs Sta 137+14.92 PIs Sta 144+87.46
 $\Delta = 13^{\circ} 30' 48.2''$ (RT) $\Theta_s = 1^{\circ} 28' 37.4''$
 $D = 0^{\circ} 59' 52.8''$ $L_s = 296.00'$
 $L = 1,354.03'$ $LT = 197.34'$
 $T = 680.17'$ $ST = 98.67'$
 $R = 5,741.00'$
 $SE = 0.04$
 $RO = 200.00'$
 $DS = 70$ mph

DEPARTMENT OF AGRICULTURE
CROATAN NATIONAL FOREST
2

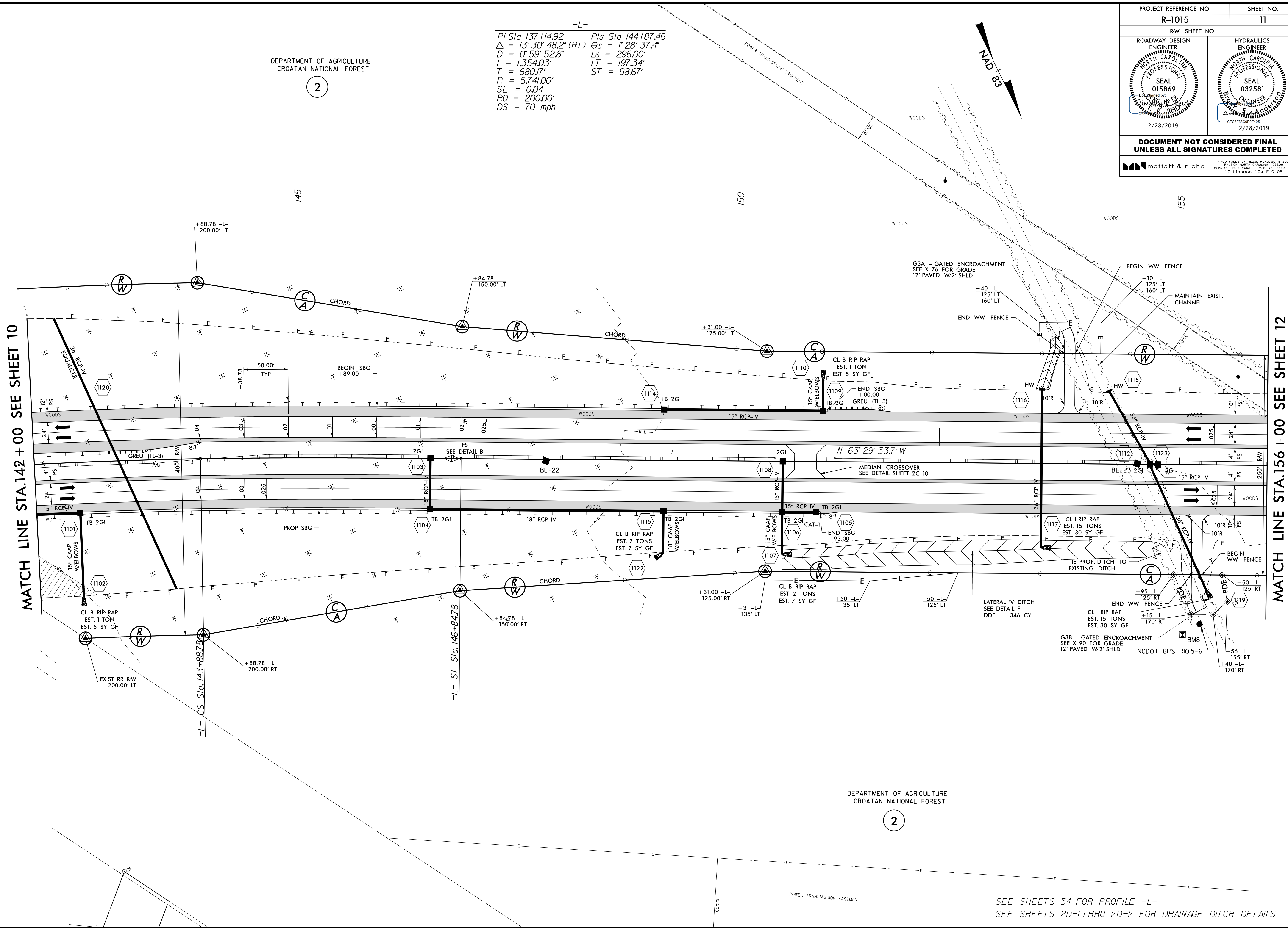
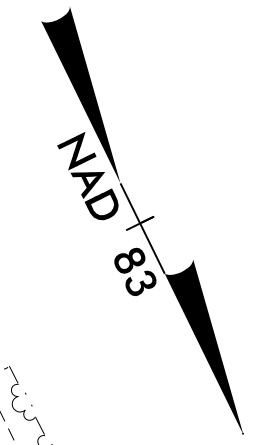

MATCH LINE STA. 142 + 00 SEE SHEET 10

MATCH LINE STA. 156 + 00 SEE SHEET 12

DEPARTMENT OF AGRICULTURE
CROATAN NATIONAL FOREST
2

SEE SHEETS 54 FOR PROFILE -L-
SEE SHEETS 2D-1 THRU 2D-2 FOR DRAINAGE DITCH DETAILS

2/28/2019
D:\2019\2019-02\CA000\1015\Roadway\Proj\1015_rdw_psh11.dgn

8/17/19

PROJECT REFERENCE NO.		SHEET NO.	
R-1015		12	
RW SHEET NO.			
ROADWAY DESIGN ENGINEER		HYDRAULICS ENGINEER	
2/28/2019		2/28/2019	
DOCUMENT NOT CONSIDERED FINAL UNLESS ALL SIGNATURES COMPLETED			
moffatt & nichol		<small>4100 FALLS OF NEUSE ROAD, SUITE 300 RALEIGH, NORTH CAROLINA 27609 (919) 781-4626 VOICE (919) 781-4669 FAX NC License No. F-0105</small>	

DEPARTMENT OF AGRICULTURE
CROATAN NATIONAL FOREST

2

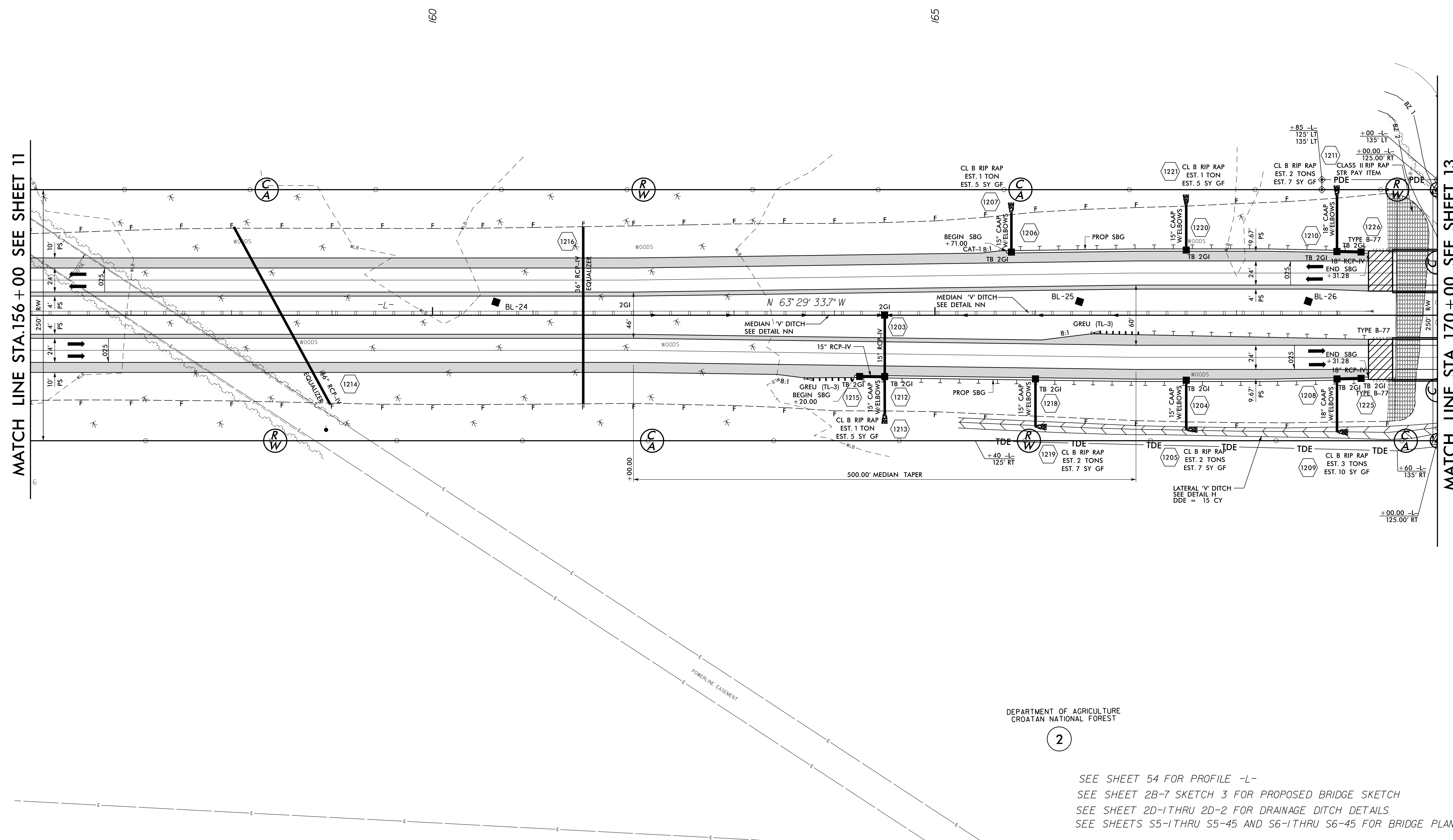
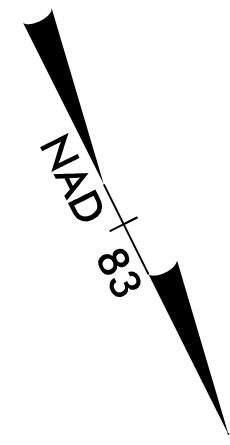

MATCH LINE STA. 156 + 00 SEE SHEET 11

MATCH LINE STA. 170 + 00 SEE SHEET 13



DEPARTMENT OF AGRICULTURE
CROATAN NATIONAL FOREST

2

SEE SHEET 54 FOR PROFILE -L-
 SEE SHEET 2B-7 SKETCH 3 FOR PROPOSED BRIDGE SKETCH
 SEE SHEET 2D-1 THRU 2D-2 FOR DRAINAGE DITCH DETAILS
 SEE SHEETS S5-1 THRU S5-45 AND S6-1 THRU S6-45 FOR BRIDGE PLANS

2/28/2019
D:\RA\191729-02\CA000\1015\Roadway\Proj\1015_rdi_psh12.dgn

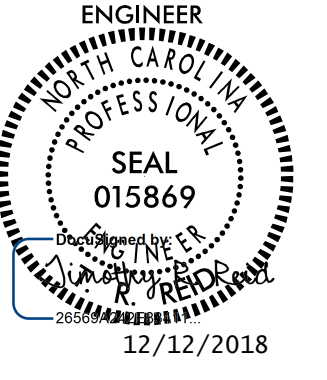
8/17/19

PROJECT REFERENCE NO. R-1015	SHEET NO. 13
RW SHEET NO.	
ROADWAY DESIGN ENGINEER 	HYDRAULICS ENGINEER 
DOCUMENT NOT CONSIDERED FINAL UNLESS ALL SIGNATURES COMPLETED	
 <small>4100 FALLS OF NEUSE ROAD, SUITE 300 RALEIGH, NORTH CAROLINA 27609 (919) 781-4626 VOICE (919) 781-4869 FAX NC LICENSE NO. F-0105</small>	

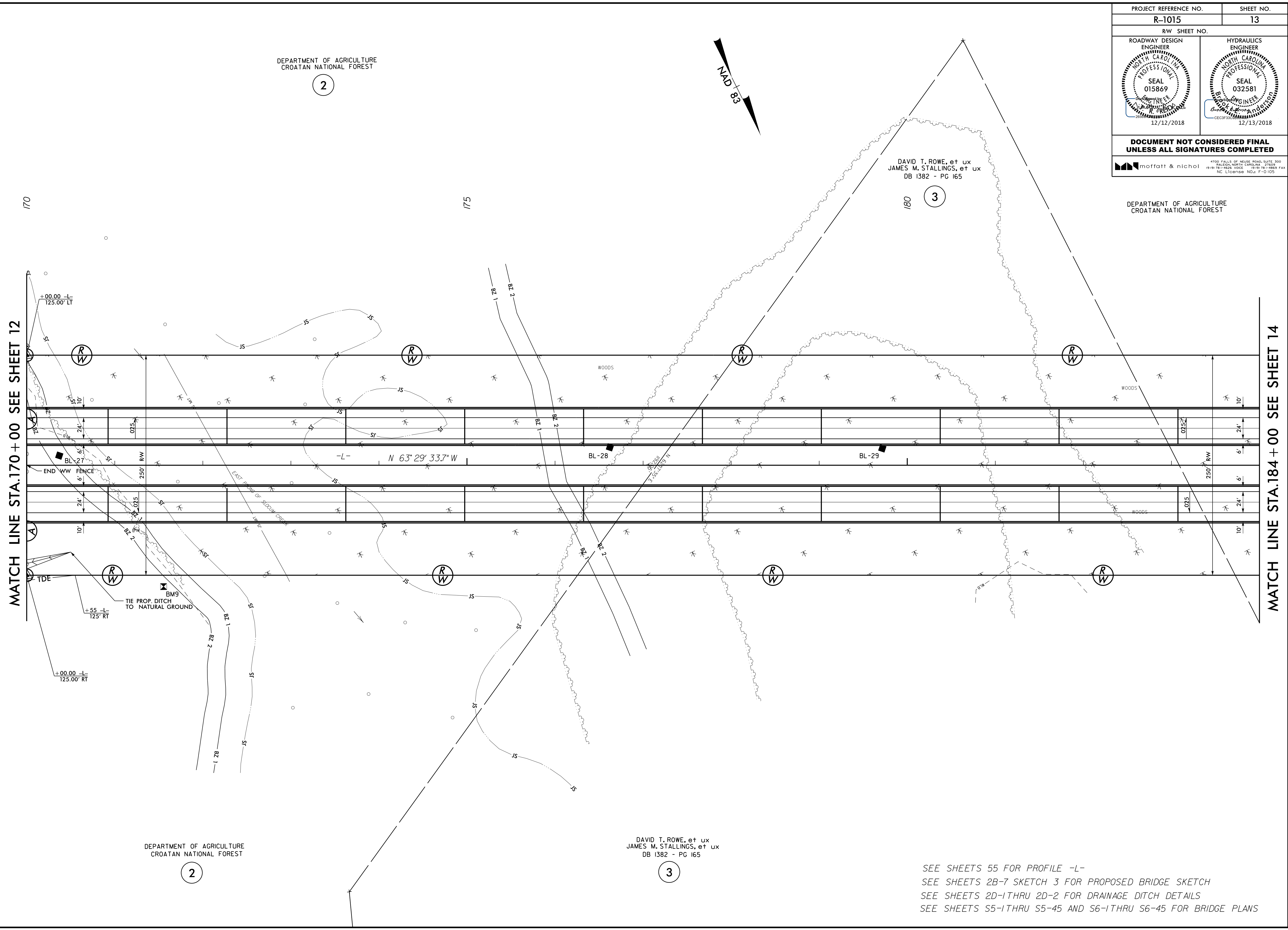

MATCH LINE STA.170 + 00 SEE SHEET 12

MATCH LINE STA.184 + 00 SEE SHEET 14

DEPARTMENT OF AGRICULTURE
CROATAN NATIONAL FOREST
2

DAVID T. ROWE, et ux
JAMES M. STALLINGS, et ux
DB 1382 - PG 165
3

DEPARTMENT OF AGRICULTURE
CROATAN NATIONAL FOREST

DEPARTMENT OF AGRICULTURE
CROATAN NATIONAL FOREST
2

DAVID T. ROWE, et ux
JAMES M. STALLINGS, et ux
DB 1382 - PG 165
3

SEE SHEETS 55 FOR PROFILE -L-
SEE SHEETS 2B-7 SKETCH 3 FOR PROPOSED BRIDGE SKETCH
SEE SHEETS 2D-1THRU 2D-2 FOR DRAINAGE DITCH DETAILS
SEE SHEETS S5-1THRU S5-45 AND S6-1THRU S6-45 FOR BRIDGE PLANS

11/28/2018
I:\S\RA\9729-02\CA000\1015\Roadway\Proj\1015_rdi_psh13.dgn

8/17/19

PROJECT REFERENCE NO. R-1015	SHEET NO. 14
RW SHEET NO.	
ROADWAY DESIGN ENGINEER SEAL 015869 12/12/2018	HYDRAULICS ENGINEER SEAL 032581 12/13/2018
DOCUMENT NOT CONSIDERED FINAL UNLESS ALL SIGNATURES COMPLETED	
moffatt & nichol	

DEPARTMENT OF AGRICULTURE
CROATAN NATIONAL FOREST
2

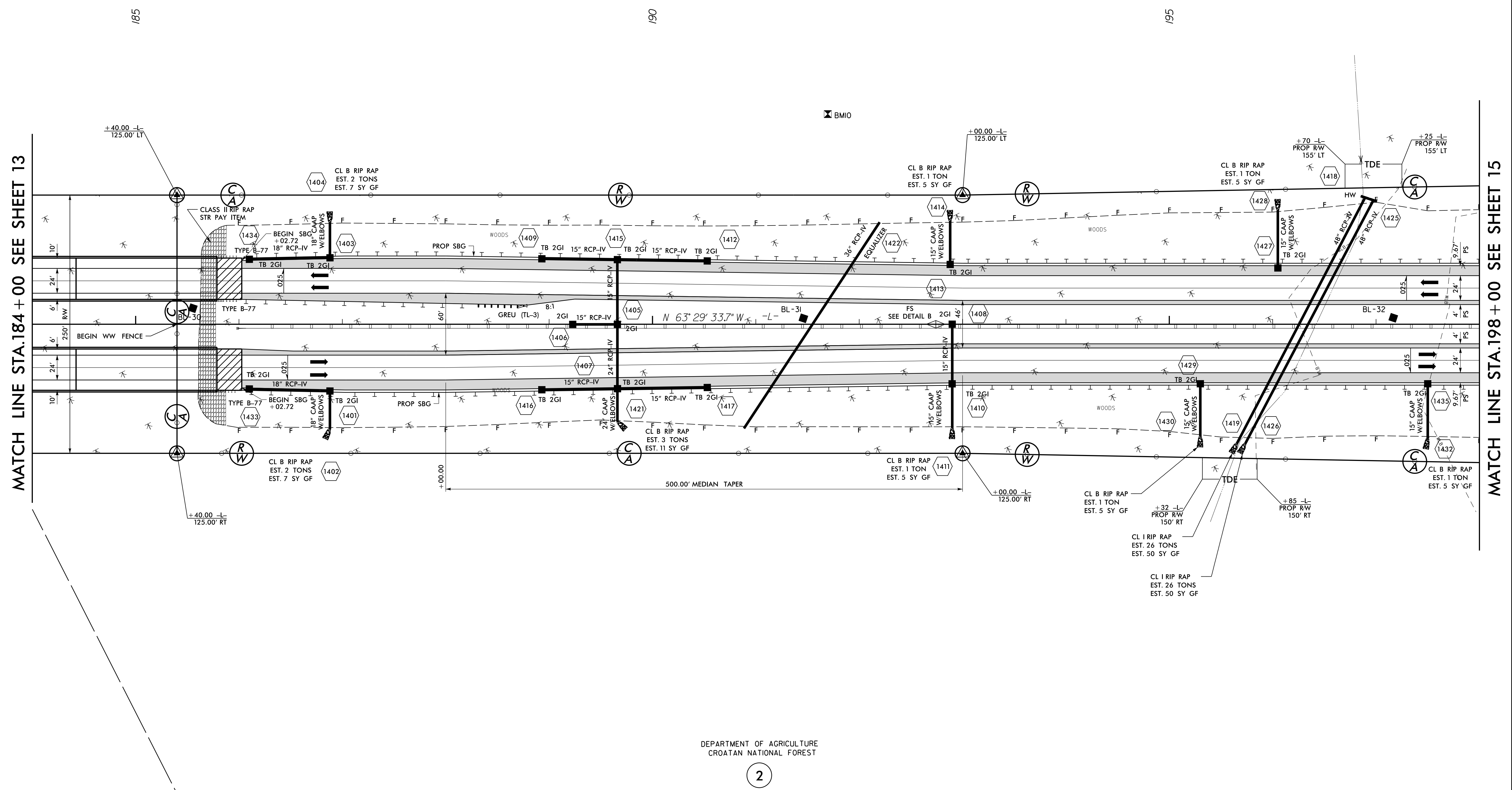
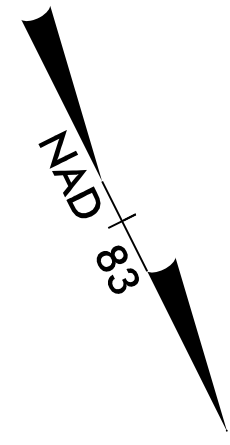

MATCH LINE STA.184 + 00 SEE SHEET 13

MATCH LINE STA.198 + 00 SEE SHEET 15

DEPARTMENT OF AGRICULTURE
CROATAN NATIONAL FOREST
2

SEE SHEET 55 FOR PROFILE -L-
SEE SHEET 2B-7 SKETCH 3 FOR PROPOSED BRIDGE SKETCH
SEE SHEETS 2D-1 THRU 2D-2 FOR DRAINAGE DITCH DETAILS
SEE SHEETS S5-1 THRU S5-45 AND S6-1 THRU S6-45 FOR BRIDGE PLANS

I:\2018\10-18-19\1015\Roadway\Proj\1015_rdi_psh14.dgn

8/17/19

PROJECT REFERENCE NO. R-1015	SHEET NO. 16
RW SHEET NO.	
ROADWAY DESIGN ENGINEER SEAL 015869 12/12/2018	HYDRAULICS ENGINEER SEAL 032581 12/13/2018
DOCUMENT NOT CONSIDERED FINAL UNLESS ALL SIGNATURES COMPLETED	

DEPARTMENT OF AGRICULTURE
CROATAN NATIONAL FOREST

2

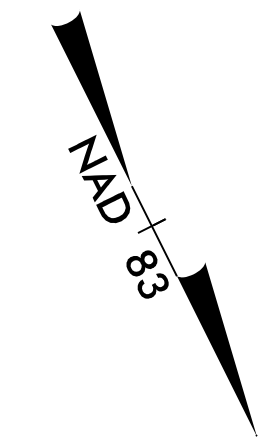

MATCH LINE STA. 212 + 00 SEE SHEET 15

MATCH LINE STA. 226 + 00 SEE SHEET 17

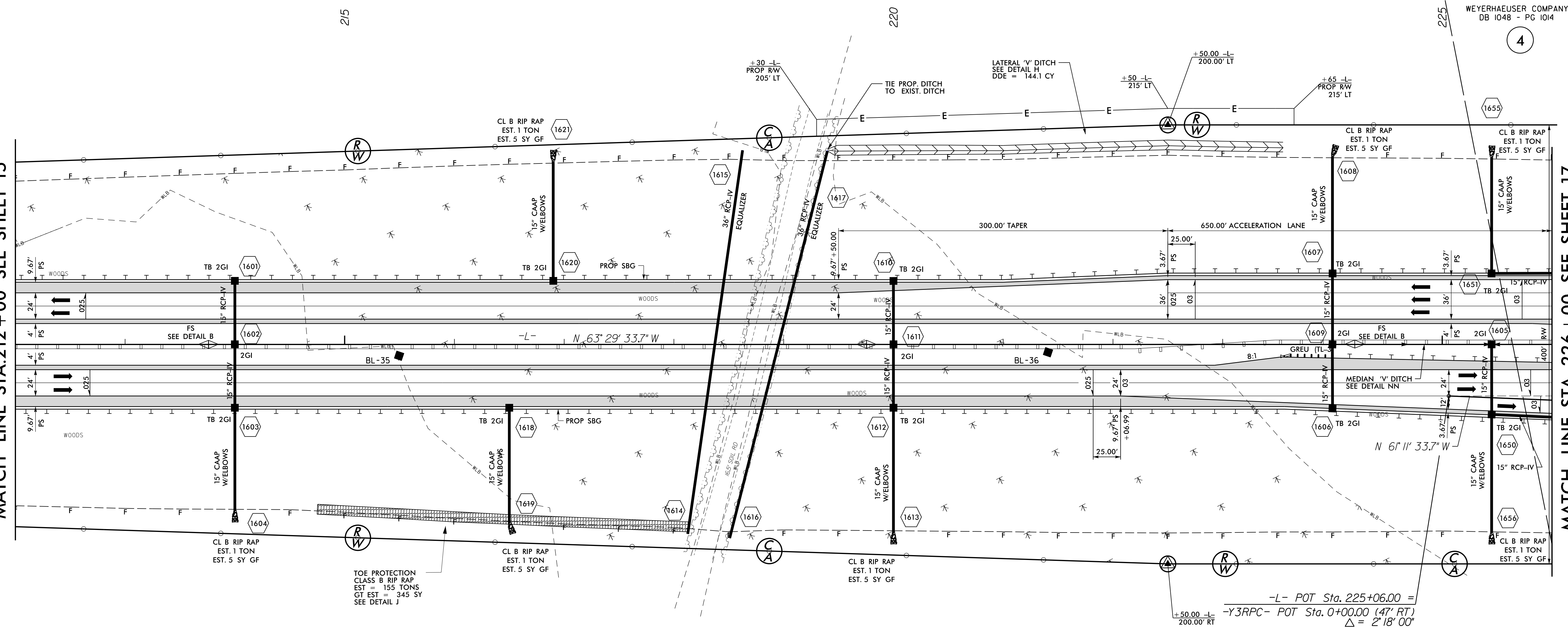

1/28/2018
I:\Projects\1015\Roadway\Proj\1015_rdw_psh16.dgn

DEPARTMENT OF AGRICULTURE
CROATAN NATIONAL FOREST

2

SEE SHEET 56 FOR PROFILE -L-
SEE SHEETS 2D-1 THRU 2D-2 FOR DRAINAGE DITCH DETAILS

WEYERHAEUSER COMPANY
DB 1048 - PG 1014

4

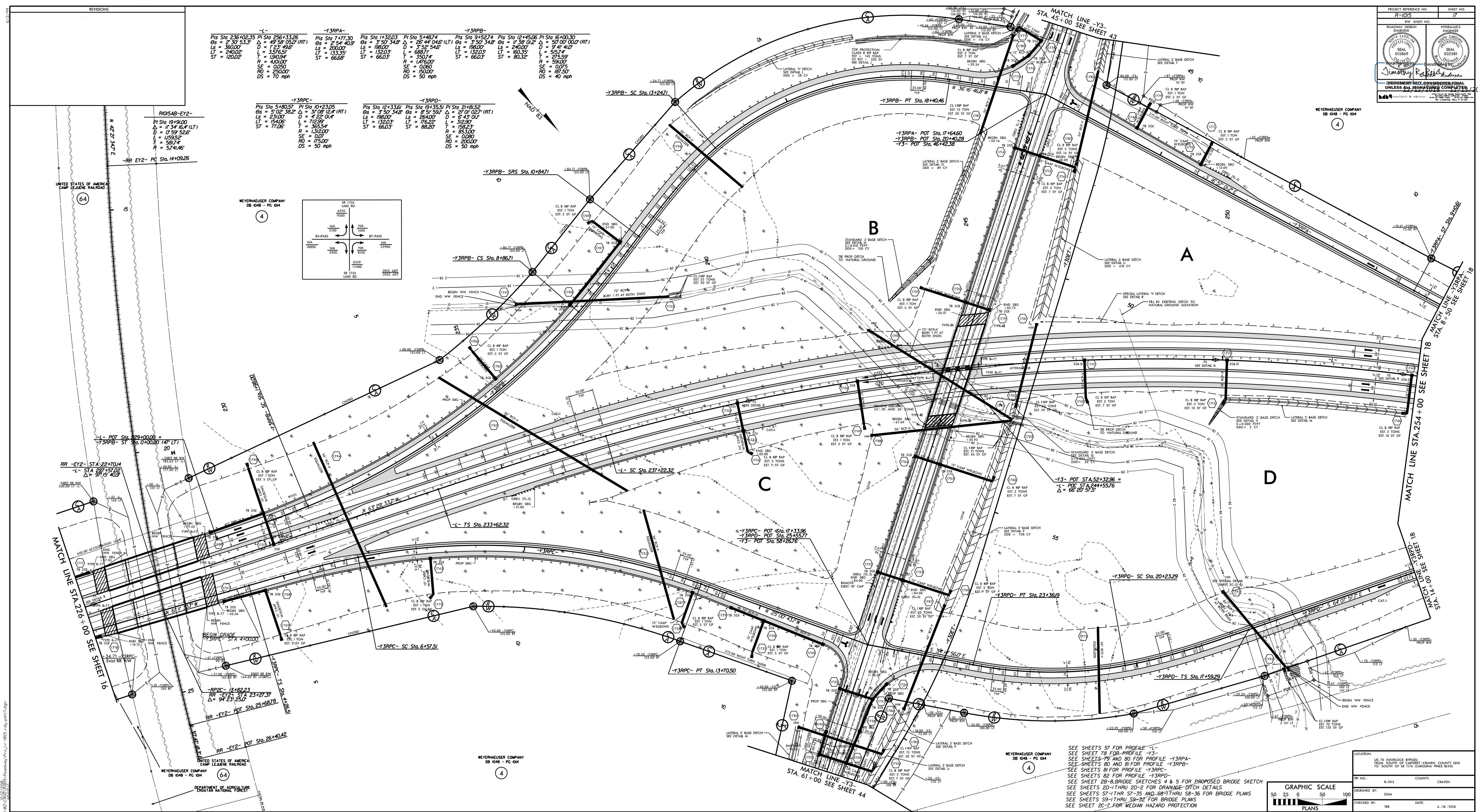

-L-		-Y3RPA-		-Y3RPB-	
Pi Sta 236+02.35	Pi Sta 256+33.26	Pi Sta 7+17.30	Pi Sta 11+32.03	Pi Sta 5+48.74	Pi Sta 9+52.74
Os = 2' 30" 53.3'	Δ = 45° 59' 05.0" (RT)	Os = 3' 52' 34.8"	Δ = 26° 44' 04.0" (LT)	Os = 3' 50' 34.8"	Os = 1' 58' 02.2" Δ = 87° 00' 00.0" (RT)
Ls = 360.00'	D = 1' 23' 49.6"	Ls = 200.00'	Ls = 198.00'	Ls = 198.00'	Ls = 240.00'
Lt = 240.00'	L = 357.65'	Lt = 132.03'	L = 688.71'	Lt = 132.03'	Lt = 80.35'
T = 150.00'	R = 4.0000'	T = 130.07'	R = 1476.00'	T = 130.07'	T = 275.59'
SE = 0.000'	SE = 0.000'	SE = 0.000'	SE = 0.000'	SE = 0.000'	SE = 0.000'
RO = 250.00'	RO = 250.00'	RO = 150.00'	RO = 150.00'	RO = 187.50'	RO = 187.50'
DS = 70 mph	DS = 70 mph	DS = 50 mph	DS = 50 mph	DS = 50 mph	DS = 40 mph

-Y3RPC-		-Y3RPD-	
Pi Sta 5+80.57	Pi Sta 10+23.05	Pi Sta 12+33.61	Pi Sta 19+35.51
Os = 3' 02' 36.2"	Δ = 31° 08' 12.4" (RT)	Os = 3' 50' 34.8"	Os = 8' 51' 59.7"
Ls = 210.00'	D = 4' 25' 0.4"	Ls = 254.00'	Δ = 21° 07' 02.7" (RT)
Lt = 154.00'	L = 712.92'	Lt = 132.03'	L = 312.90'
T = 365.54'	R = 1.31200'	T = 132.03'	T = 132.03'
SE = 0.000'	SE = 0.000'	SE = 0.000'	SE = 0.000'
RO = 175.00'	RO = 175.00'	RO = 200.00'	RO = 200.00'
DS = 70 mph	DS = 70 mph	DS = 50 mph	DS = 50 mph

RR EY2 - STA 14+09.26
 RR EY2 - POT STA 14+09.26
 Δ = 11° 54' 18.4" (LT)
 D = 0' 59' 32.6"
 L = 1.0952'

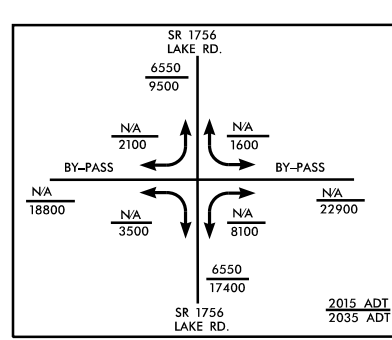

PROJECT REFERENCE NO. R-105
 SHEET NO. 17
 ROADWAY DESIGN ENGINEER
 SEAL 015869
 SEAL 032581
 METERHAUSER COMPANY
 DB 1048 - PG 104
 UNLESS OTHERWISE SPECIFIED, ALL DIMENSIONS ARE IN FEET AND DECIMALS THEREOF.
 UNLESS OTHERWISE SPECIFIED, ALL DIMENSIONS ARE IN FEET AND DECIMALS THEREOF.

SEE SHEETS 57 FOR PROFILE -L-
 SEE SHEET 78 FOR PROFILE -Y3-
 SEE SHEETS 79 AND 80 FOR PROFILE -Y3RPA-
 SEE SHEETS 80 AND 81 FOR PROFILE -Y3RPB-
 SEE SHEETS 81 FOR PROFILE -Y3RPC-
 SEE SHEETS 82 FOR PROFILE -Y3RPD-
 SEE SHEET 28-B BRIDGE SKETCHES 4 & 5 FOR PROPOSED BRIDGE SKETCH
 SEE SHEETS 20-1 THRU 20-2 FOR DRAINAGE-DITCH DETAILS
 SEE SHEETS 37-1 THRU 37-35 AND 38-1 THRU 38-36 FOR BRIDGE PLANS
 SEE SHEETS 39-1 THRU 39-12 FOR BRIDGE PLANS
 SEE SHEET 20-7 FOR MEDIAN HAZARD PROTECTION

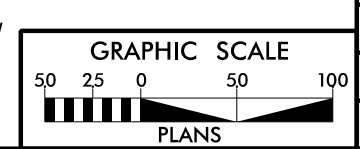

LOCATION:	S. 10. 38. HANDELCO BRIDGE FROM SOUTH OF EASTERN CRAVEN COUNTY LINE 100 SOUTH OF SR 170, CRAVEN PINE BLVD		
TRP NO.:	8-1015	COUNTY:	CRAVEN
DESIGNED BY:	DGM	CHECKED BY:	TBR
DATE:	6/18/2018		

8.17.17.199
I:\2018\10-22\CA000\1015\Roadway\Proj\1015_rdl\psh18.dgn

-L-		-Y3RPA-		-Y3RPA-	
PIs Sta 236+02.35	PI Sta 256+33.26	PIs Sta 0+66.67	PI Sta 6+37.36	PIs Sta 4+97.39	
$\Theta_s = 2^\circ 30' 53.3''$	$\Delta = 49^\circ 58' 05.0''$ (RT)	$\Theta_s = 1^\circ 22' 52.6''$	$\Delta = 4^\circ 16' 02.1''$ (RT)	$\Theta_s = 2^\circ 54' 40.9''$	
Ls = 360.00'	D = 123' 49.6'	Ls = 200.00'	D = 2' 54' 40.9''	Ls = 200.00'	
LT = 240.02'	T = 3,576.51'	LT = 133.34'	L = 73.32'	LT = 133.35'	
ST = 120.02'	R = 4,101.00'	ST = 66.67'	R = 1,968.00'	ST = 66.68'	
	SE = 0.050		R = 1,968.00'		
	RO = 250.00'		SE = 0.060		
	DS = 70 mph		RO = 125.00'		
			DS = 50 mph		

WEYERHAEUSER COMPANY
DB 1048 - PG 1014
4

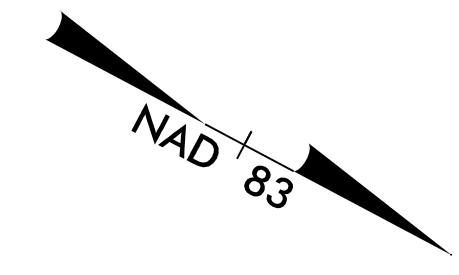

PROJECT REFERENCE NO. R-1015	SHEET NO. 18
RW SHEET NO.	
ROADWAY DESIGN ENGINEER SEAL 015869 12/12/2018	HYDRAULICS ENGINEER SEAL 032581 12/13/2018

DOCUMENT NOT CONSIDERED FINAL UNLESS ALL SIGNATURES COMPLETED

moftatt & nichol

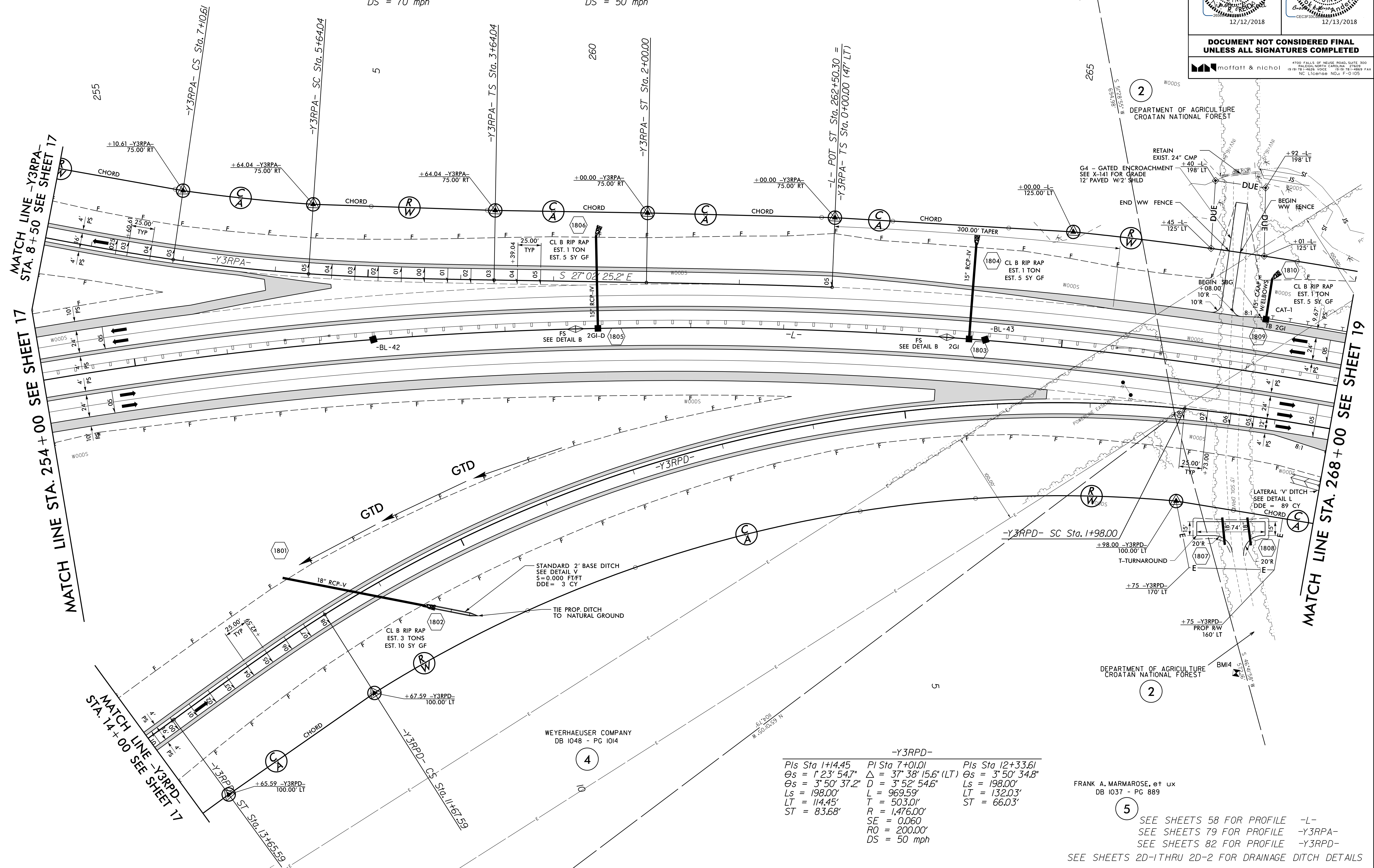

WEYERHAEUSER COMPANY
DB 1048 - PG 1014
4

-Y3RPD-		
PIs Sta 1+44.45	PI Sta 7+01.01	PIs Sta 12+33.61
$\Theta_s = 1^\circ 23' 54.7''$	$\Delta = 37^\circ 38' 15.6''$ (LT)	$\Theta_s = 3^\circ 50' 34.8''$
$\Theta_s = 3^\circ 50' 37.2''$	D = 3' 52' 54.6''	Ls = 198.00'
Ls = 198.00'	L = 969.59'	LT = 132.03'
LT = 114.45'	T = 503.01'	ST = 66.03'
ST = 83.68'	R = 1,476.00'	
	SE = 0.060	
	RO = 200.00'	
	DS = 50 mph	

FRANK A. MARMAROSE, et ux
DB 1037 - PG 889
5

SEE SHEETS 58 FOR PROFILE -L-
SEE SHEETS 79 FOR PROFILE -Y3RPA-
SEE SHEETS 82 FOR PROFILE -Y3RPD-
SEE SHEETS 2D-1THRU 2D-2 FOR DRAINAGE DITCH DETAILS

8/17/99

PROJECT REFERENCE NO. R-1015	SHEET NO. 20
RW SHEET NO.	
ROADWAY DESIGN ENGINEER MOFFATT & NICHOL SEAL 015869 12/12/2018	HYDRAULICS ENGINEER MOFFATT & NICHOL SEAL 032581 12/13/2018
DOCUMENT NOT CONSIDERED FINAL UNLESS ALL SIGNATURES COMPLETED	
<small>4700 FALLS OF NEUSE ROAD, SUITE 300 RALEIGH, NORTH CAROLINA 27609 (919) 781-4626 VOICE (919) 781-4869 FAX NC License No. F-0105</small>	

MATCH LINE STA. 282+00 SEE SHEET 19

MATCH LINE STA. 296+00 SEE SHEET 21

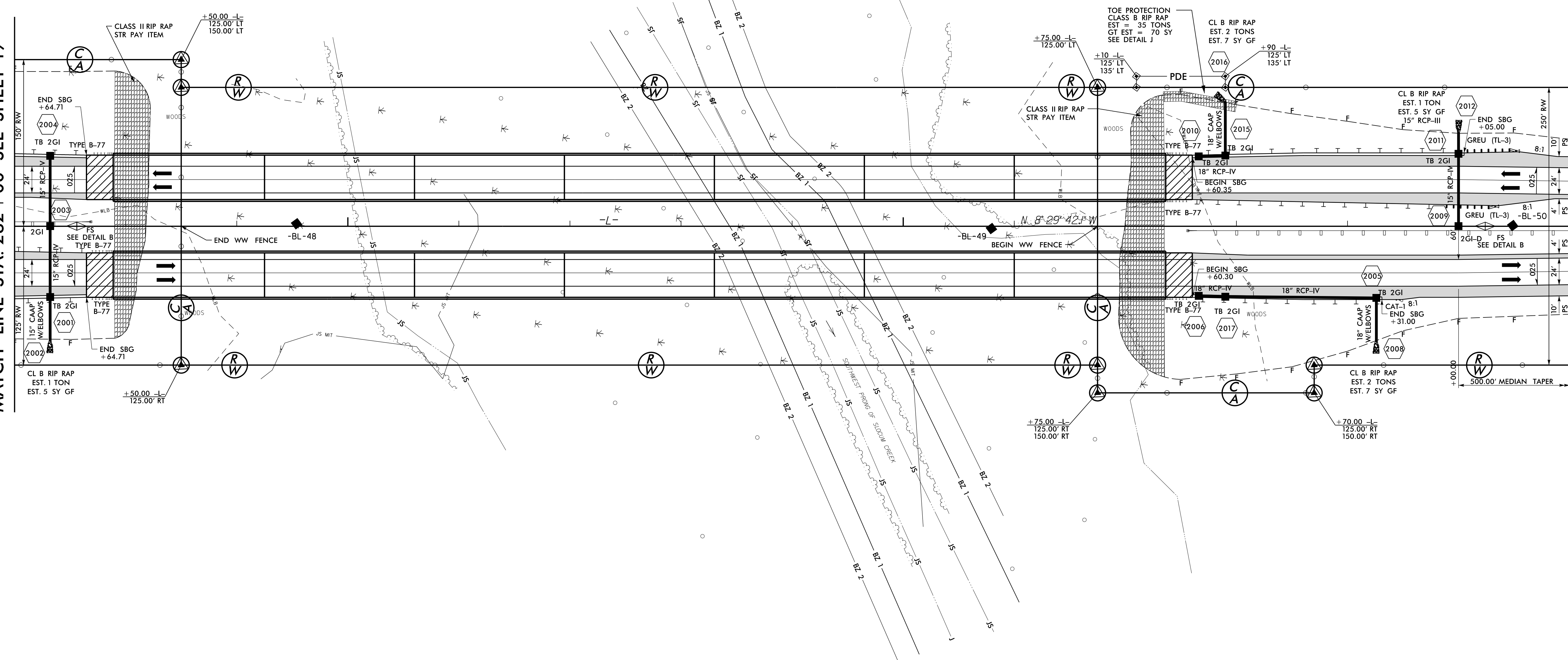

DEPARTMENT OF AGRICULTURE
CROATAN NATIONAL FOREST

DEPARTMENT OF AGRICULTURE
CROATAN NATIONAL FOREST

SEE SHEETS 59 FOR PROFILE -L-
 SEE SHEET 2B-8 SKETCH 6 FOR PROPOSED BRIDGE SKETCH
 SEE SHEETS 2D-1 THRU 2D-2 FOR DRAINAGE DITCH DETAILS
 SEE SHEETS S10-1 THRU S10-44 AND S11-1 THRU S11-44 FOR BRIDGE PLANS

I:\2018\10-18-18\1015\Roadway\Proj\1015_rdi_rsh.20.dgn

8/17/19

PROJECT REFERENCE NO. R-1015	SHEET NO. 23
RW SHEET NO.	
ROADWAY DESIGN ENGINEER MOFFATT & NICHOL SEAL 015869 12/12/2018	HYDRAULICS ENGINEER MOFFATT & NICHOL SEAL 032581 12/13/2018
DOCUMENT NOT CONSIDERED FINAL UNLESS ALL SIGNATURES COMPLETED	

DEPARTMENT OF AGRICULTURE
CROATAN NATIONAL FOREST

2

-L-
Pls Sta 338+17.02
Os = 3' 08' 39.4"
Ls = 360.00'
LT = 240.04'
ST = 120.03'

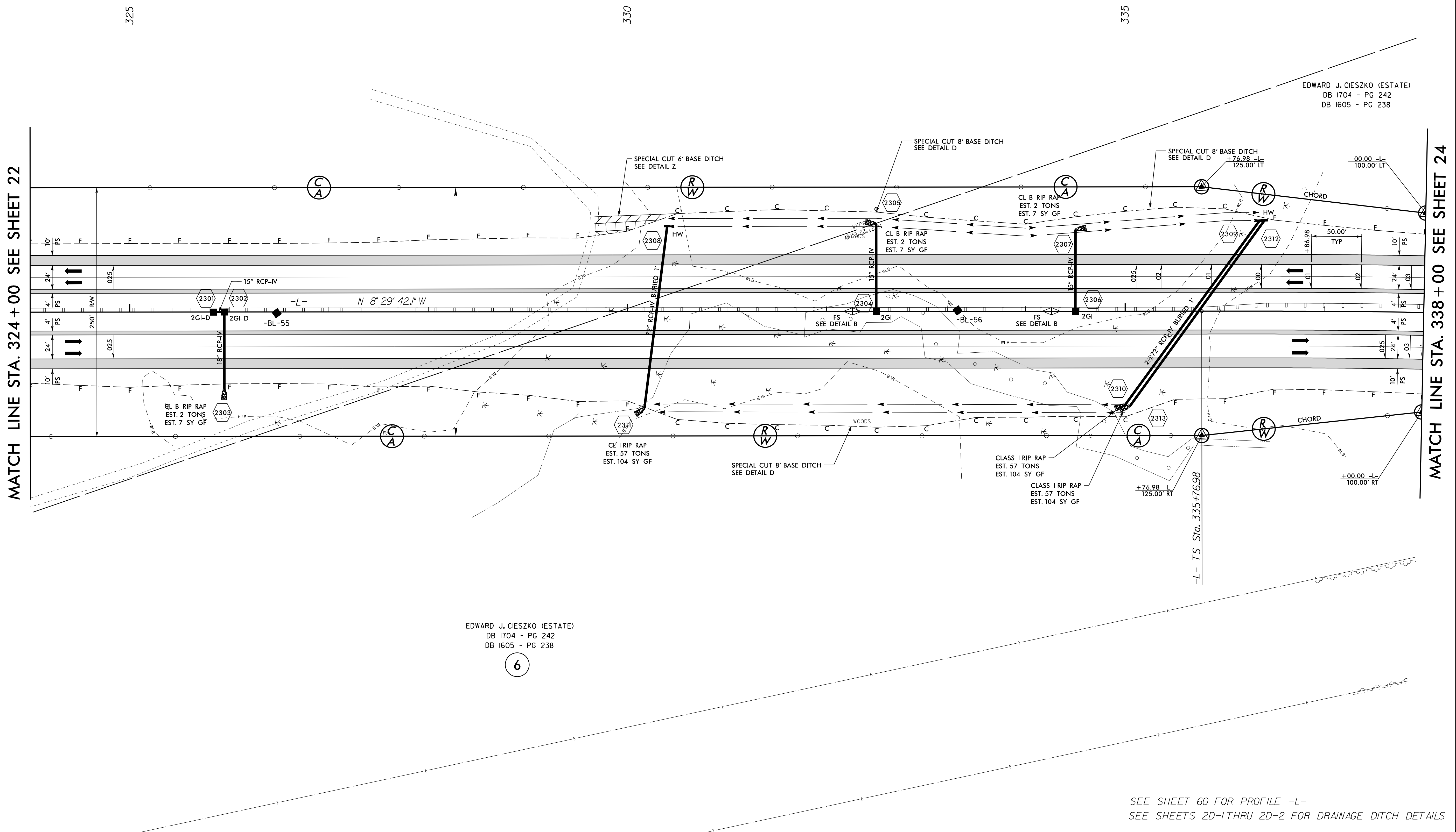
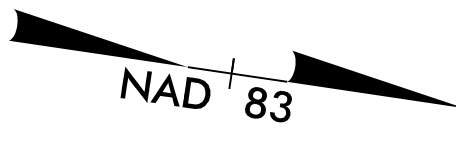

MATCH LINE STA. 324 + 00 SEE SHEET 22

MATCH LINE STA. 338 + 00 SEE SHEET 24

EDWARD J. CIESZKO (ESTATE)
DB 1704 - PG 242
DB 1605 - PG 238

EDWARD J. CIESZKO (ESTATE)
DB 1704 - PG 242
DB 1605 - PG 238

6

SEE SHEET 60 FOR PROFILE -L-
SEE SHEETS 2D-1 THRU 2D-2 FOR DRAINAGE DITCH DETAILS

I:\2018\10-18-19\1015\Roadway\Proj\1015_rdw_psh_23.dgn

8/17/19

PROJECT REFERENCE NO. R-1015	SHEET NO. 24
RW SHEET NO.	
ROADWAY DESIGN ENGINEER SEAL 015869 12/12/2018	HYDRAULICS ENGINEER SEAL 032581 12/13/2018



-L-

<i>Pls Sta 338+17.02</i>	<i>Pl Sta 342+17.43</i>	<i>Pls Sta 346+16.55</i>	<i>Pls Sta 354+28.66</i>
$\Theta_s = 3'08'39.4"$	$\Delta = 9'46'26.7" (RT)$	$\Theta_s = 3'08'39.4"$	$\Theta_s = 3'47'00.6"$
$L_s = 360.00'$	$D = 1'44'48.6"$	$L_s = 360.00'$	$L_s = 390.00'$
$LT = 240.04'$	$L = 559.54'$	$LT = 240.04'$	$LT = 260.06'$
$ST = 120.03'$	$T = 280.45'$	$ST = 120.03'$	$ST = 130.05'$
	$R = 3,280.00'$		
	$SE = 0.060$		
	$RO = 300.00'$		
	$DS = 70 \text{ mph}$		

DOCUMENT NOT CONSIDERED FINAL UNLESS ALL SIGNATURES COMPLETED

4700 FALLS OF NEUSE ROAD, SUITE 300
RALEIGH, NORTH CAROLINA 27609
(919) 781-4626 VOICE (919) 781-4669 FAX
NC LICENSE NO. F-0105

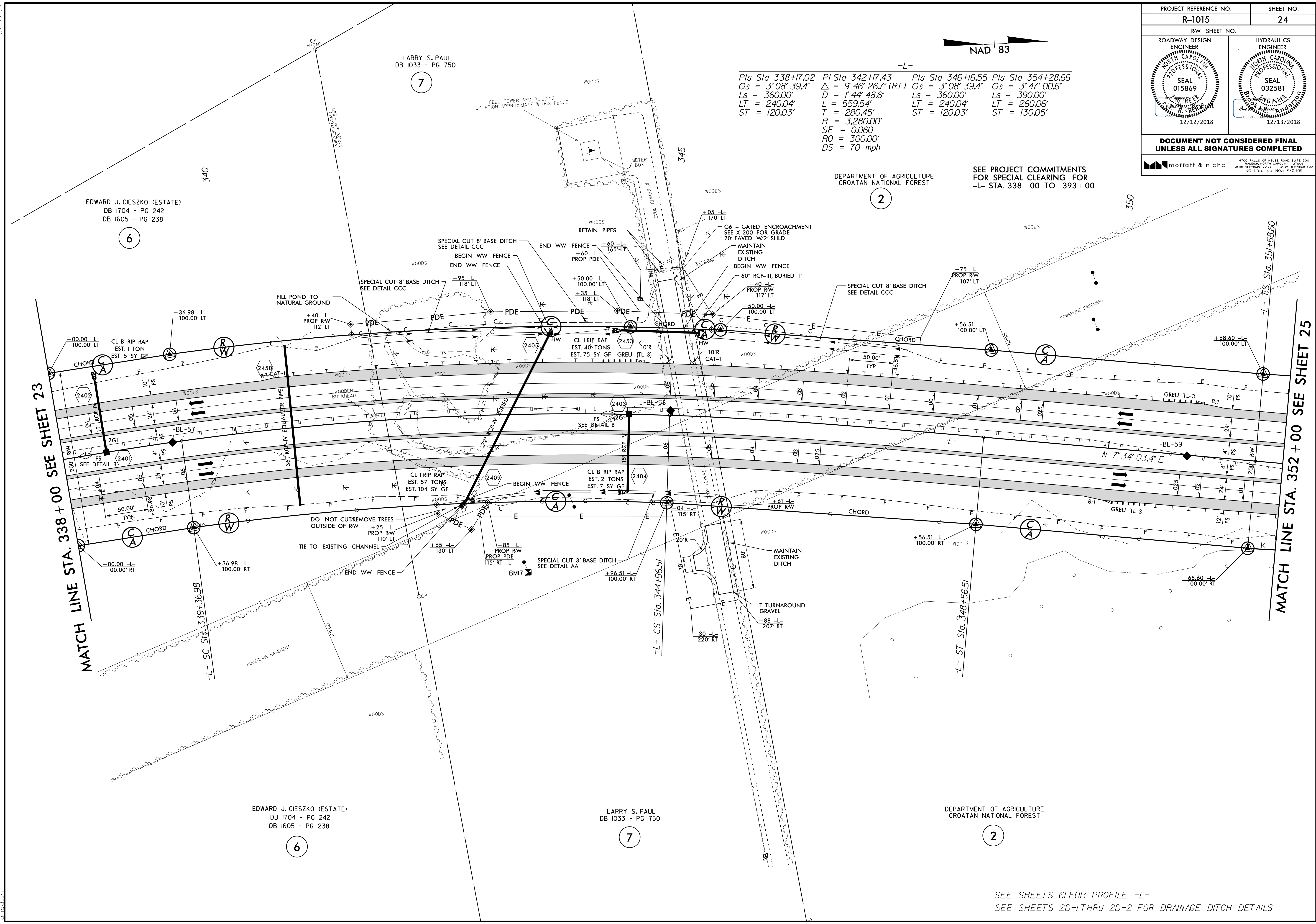

MATCH LINE STA. 338 + 00 SEE SHEET 23

MATCH LINE STA. 352 + 00 SEE SHEET 25

EDWARD J. CIESZKO (ESTATE)
DB 1704 - PG 242
DB 1605 - PG 238

LARRY S. PAUL
DB 1033 - PG 750

DEPARTMENT OF AGRICULTURE
CROATAN NATIONAL FOREST

SEE PROJECT COMMITMENTS
FOR SPECIAL CLEARING FOR
-L- STA. 338+00 TO 393+00

EDWARD J. CIESZKO (ESTATE)
DB 1704 - PG 242
DB 1605 - PG 238

LARRY S. PAUL
DB 1033 - PG 750

DEPARTMENT OF AGRICULTURE
CROATAN NATIONAL FOREST

SEE SHEETS 61 FOR PROFILE -L-
SEE SHEETS 2D-1 THRU 2D-2 FOR DRAINAGE DITCH DETAILS

I:\288\2018\10-18-19\1015\Roadway\Proj\1015_rdl_psh24.dgn

8/17/99

PROJECT REFERENCE NO. R-1015	SHEET NO. 25
RW SHEET NO.	
ROADWAY DESIGN ENGINEER SEAL 015869 12/12/2018	HYDRAULICS ENGINEER SEAL 032581 12/13/2018
DOCUMENT NOT CONSIDERED FINAL UNLESS ALL SIGNATURES COMPLETED	
moffatt & nichol	

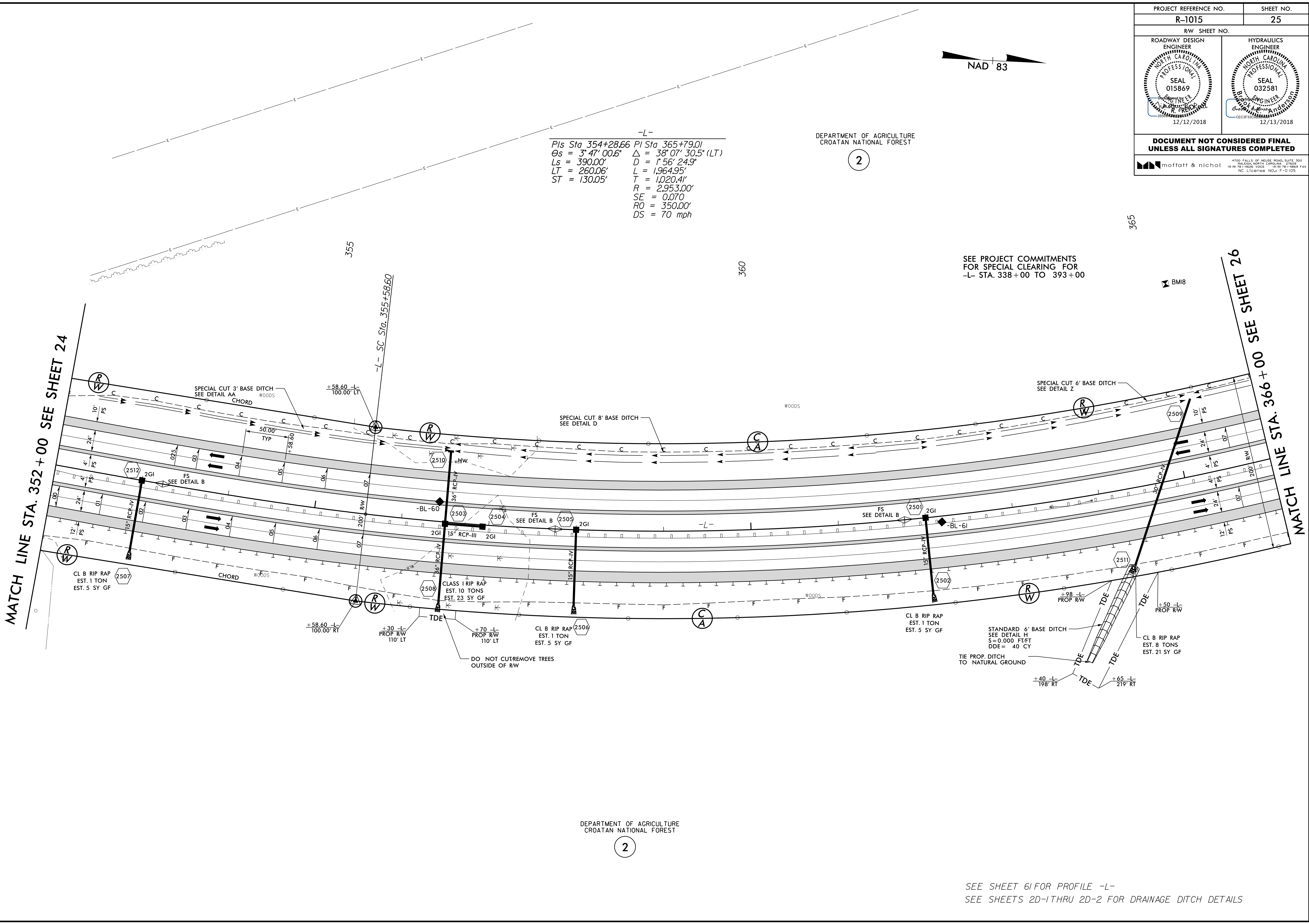

-L-

$Pis\ Sta\ 354+28.66$	$PI\ Sta\ 365+79.01$
$\theta_s = 3^\circ 47' 00.6"$	$\Delta = 38^\circ 07' 30.5" (LT)$
$Ls = 390.00'$	$D = 1^\circ 56' 24.9"$
$LT = 260.06'$	$L = 1,964.95'$
$ST = 130.05'$	$T = 1,020.41'$
	$R = 2,953.00'$
	$SE = 0.070$
	$RO = 350.00'$
	$DS = 70\ mph$

DEPARTMENT OF AGRICULTURE
CROATAN NATIONAL FOREST

2

SEE PROJECT COMMITMENTS
FOR SPECIAL CLEARING FOR
-L- STA. 338+00 TO 393+00

MATCH LINE STA. 352+00 SEE SHEET 24

MATCH LINE STA. 366+00 SEE SHEET 26



DEPARTMENT OF AGRICULTURE
CROATAN NATIONAL FOREST

2

SEE SHEET 61 FOR PROFILE -L-
SEE SHEETS 2D-1 THRU 2D-2 FOR DRAINAGE DITCH DETAILS

I:\2018\10-26-18\1015\Roadway\Proj\1015_rdw_psh_25.dgn

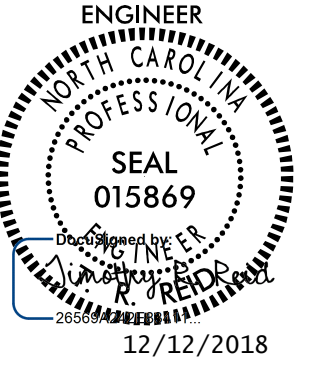
8/17/99

PROJECT REFERENCE NO. R-1015		SHEET NO. 26	
RW SHEET NO.			
ROADWAY DESIGN ENGINEER 		HYDRAULICS ENGINEER 	
DOCUMENT NOT CONSIDERED FINAL UNLESS ALL SIGNATURES COMPLETED			
		<small>4700 FALLS OF NEUSE ROAD, SUITE 300 RALEIGH, NORTH CAROLINA 27609 (919) 781-4626 VOICE (919) 781-4669 FAX NC License No. F-0105</small>	

-L-

PI Sta 365+79.01	PIs Sta 376+53.61
$\Delta = 38^{\circ} 07' 30.5" (LT)$	$\Theta s = 3^{\circ} 47' 00.6"$
$D = 1^{\circ} 56' 24.9"$	$Ls = 390.00'$
$L = 1,964.95'$	$LT = 260.06'$
$T = 1,020.41'$	$ST = 130.05'$
$R = 2,953.00'$	
$SE = 0.070$	
$RO = 350.00'$	
$DS = 70 \text{ mph}$	

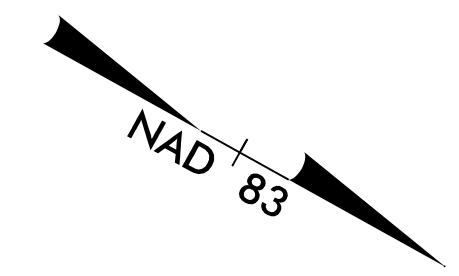

DEPARTMENT OF AGRICULTURE
CROATAN NATIONAL FOREST
2

SEE PROJECT COMMITMENTS
FOR SPECIAL CLEARING FOR
-L- STA. 338+00 TO 393+00

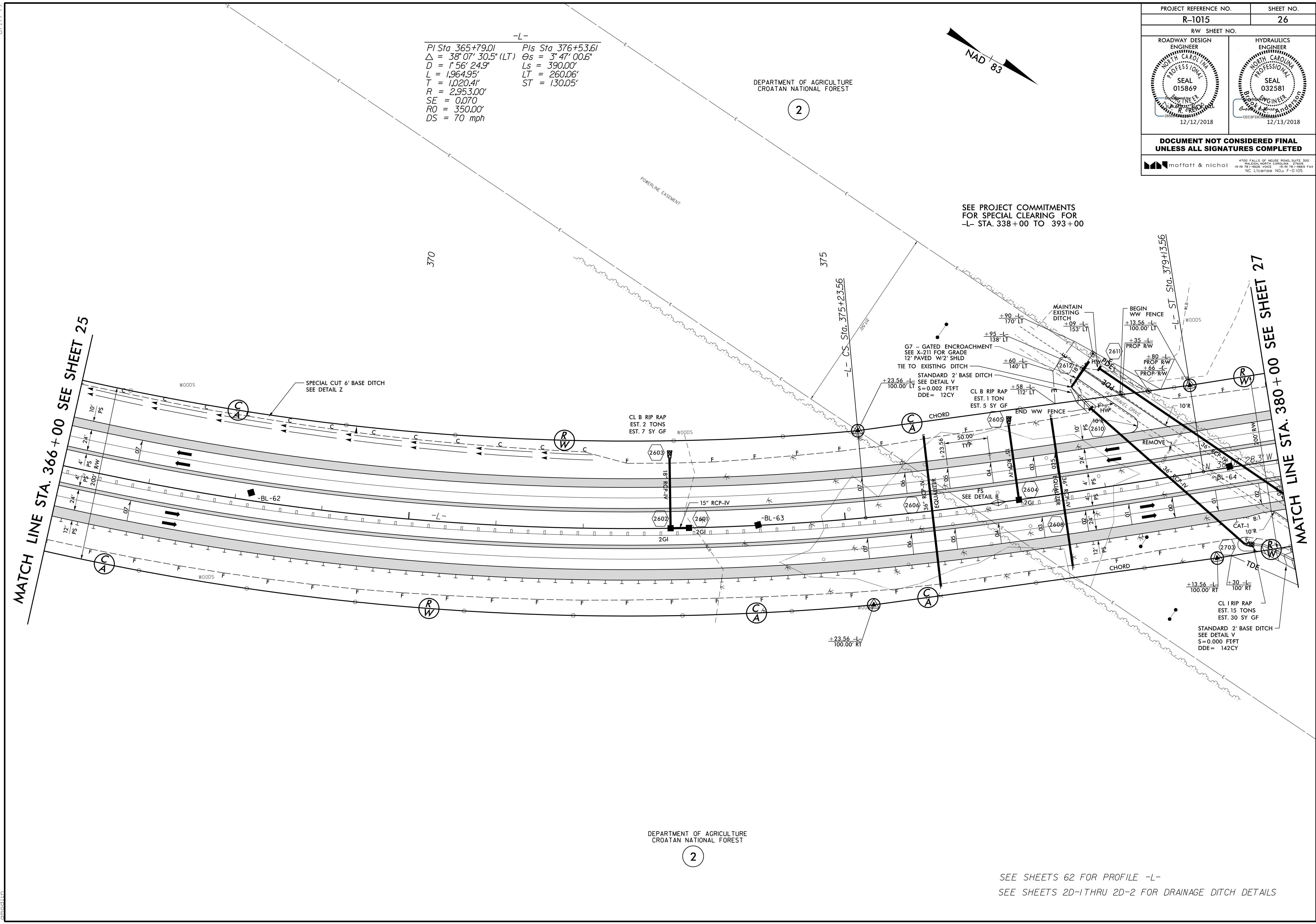

MATCH LINE STA. 366+00 SEE SHEET 25

MATCH LINE STA. 380+00 SEE SHEET 27

DEPARTMENT OF AGRICULTURE
CROATAN NATIONAL FOREST
2

SEE SHEETS 62 FOR PROFILE -L-
SEE SHEETS 2D-1 THRU 2D-2 FOR DRAINAGE DITCH DETAILS

11/28/2018
I:\S\RA\9729-02\CA000\1015\Roadway\Proj\1015_rdl_psh_26.dgn

8/17/19

PROJECT REFERENCE NO.		SHEET NO.	
R-1015		27	
RW SHEET NO.			
ROADWAY DESIGN ENGINEER		HYDRAULICS ENGINEER	
<p>DOCUMENT NOT CONSIDERED FINAL UNLESS ALL SIGNATURES COMPLETED</p>			
moffatt & nichol		<small>4100 FALLS OF NEUSE ROAD, SUITE 300 RALEIGH, NORTH CAROLINA 27609 (919) 781-4626 VOICE (919) 781-4669 FAX NC LICENSE NO. F-0105</small>	

-L-

Pls Sta 389+15.83 PI Sta 392+92.64
 $\theta_s = 1' 26'' 08.8''$ $\Delta = 5' 23'' 33.7'' (RT)$
 $L_s = 296.00'$ $D = 0' 58'' 12.5''$
 $LT = 197.34'$ $L = 555.87'$
 $ST = 98.67'$ $T = 278.14'$
 $R = 5,906.00'$ $SE = 0.040$
 $RO = 200.00'$ $DS = 70 \text{ mph}$

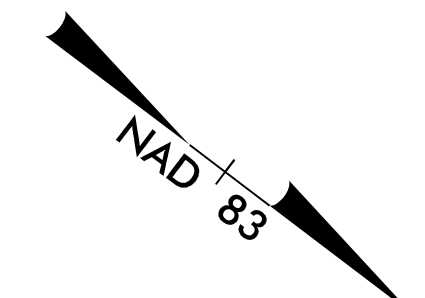

DEPARTMENT OF AGRICULTURE
CROATAN NATIONAL FOREST

2

WEYERHAUSER COMPANY
DB 370 - PG 53
DB 370 - PG 57
MB 1 - PG 220

8

SEE PROJECT COMMITMENTS
FOR SPECIAL CLEARING FOR
-L- STA. 338+00 TO 393+00

MATCH LINE STA. 380 + 00 SEE SHEET 26

MATCH LINE STA. 394 + 00 SEE SHEET 28

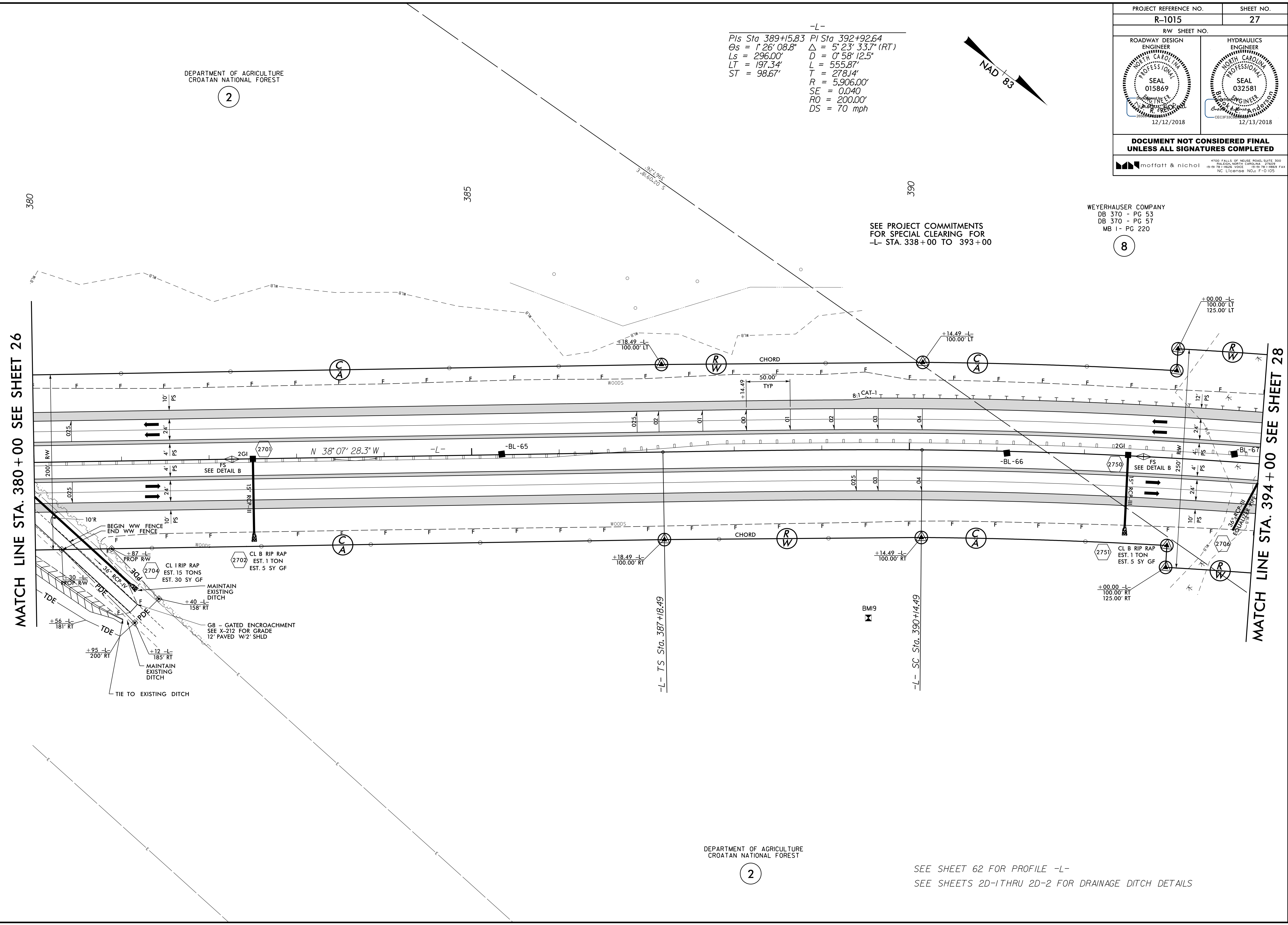

DEPARTMENT OF AGRICULTURE
CROATAN NATIONAL FOREST

2

SEE SHEET 62 FOR PROFILE -L-
SEE SHEETS 2D-1 THRU 2D-2 FOR DRAINAGE DITCH DETAILS

I:\28\2018\10-15-19\1015\Roadway\Proj\1015_rdi_rsh_27.dgn
 10/15/2018 10:15:29 AM

8/17/99

PROJECT REFERENCE NO. R-1015	SHEET NO. 28
RW SHEET NO.	
ROADWAY DESIGN ENGINEER R. REID	HYDRAULICS ENGINEER R. REID
SEAL 015809 R. REID	SEAL 032581 R. REID
2/28/2019	2/28/2019
DOCUMENT NOT CONSIDERED FINAL UNLESS ALL SIGNATURES COMPLETED	
moftatt & nichol	

-DRI-

PI Sta 10+75.64	PI Sta 13+27.52	PI Sta 392+92.64	PIs Sta 396+69.04
$\Delta = 67^{\circ} 31' 57.8" (LT)$	$\Delta = 69^{\circ} 08' 00.4" (LT)$	$\Delta = 5^{\circ} 23' 33.7" (RT)$	$\Theta_s = 1^{\circ} 26' 08.8"$
$D = 143^{\circ} 14' 22.0"$	$D = 143^{\circ} 14' 22.0"$	$D = 0^{\circ} 58' 12.5"$	$L_s = 296.00'$
$L = 47.15'$	$L = 48.26'$	$L = 555.87'$	$LT = 197.34'$
$T = 26.74'$	$T = 27.56'$	$T = 278.14'$	$ST = 98.67'$
$R = 40.00'$	$R = 40.00'$	$R = 5,906.00'$	
		$SE = 0.040$	
		$RO = 200.00'$	
		$DS = 70 \text{ mph}$	

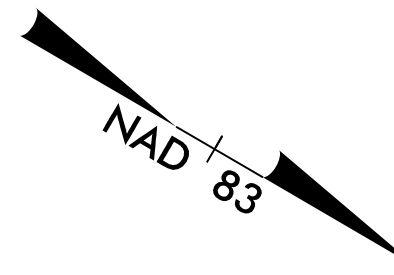

MATCH LINE STA. 394 + 00 SEE SHEET 27

MATCH LINE STA. 408 + 00 SEE SHEET 29

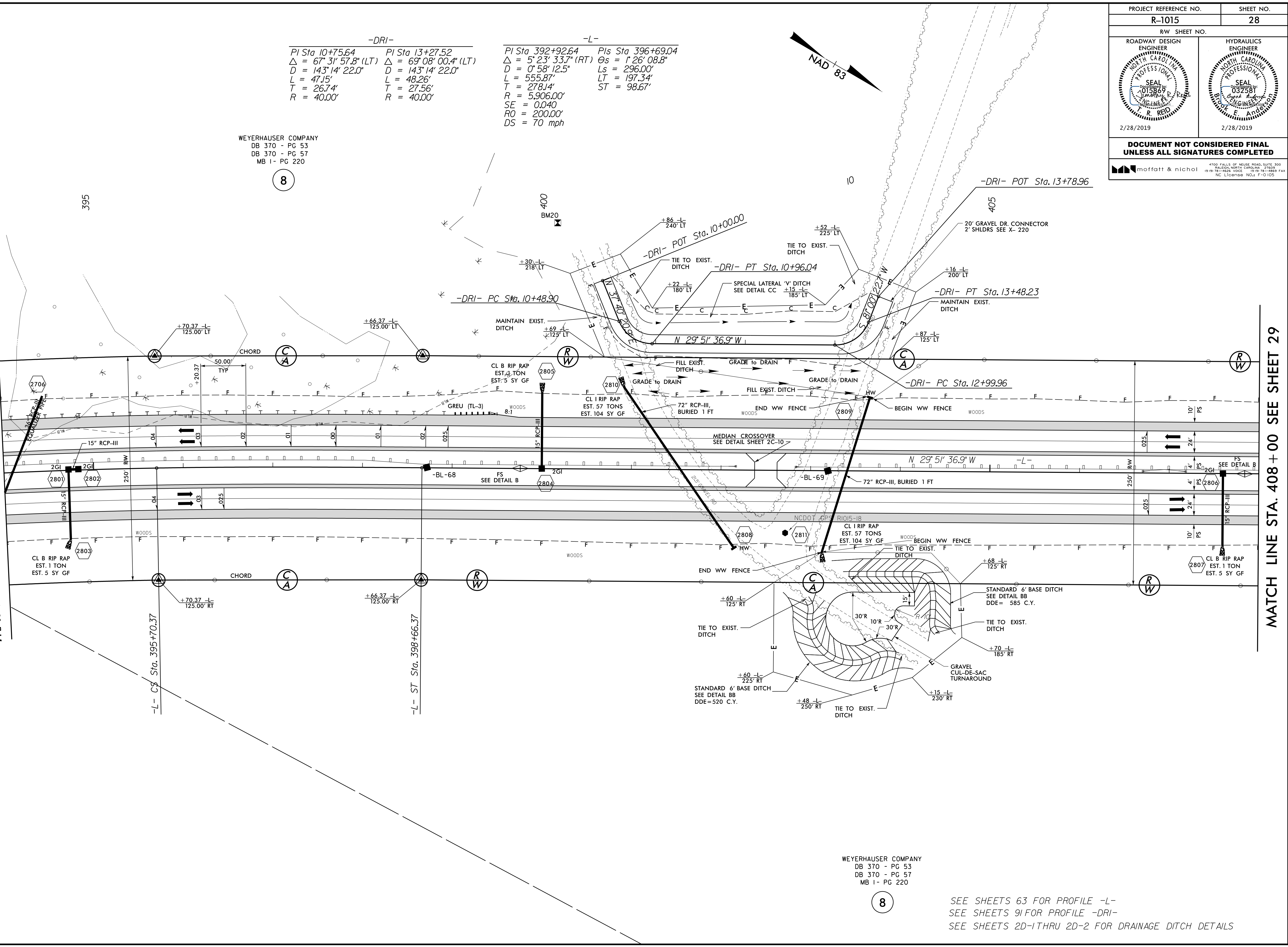

WEYERHAUSER COMPANY
DB 370 - PG 53
DB 370 - PG 57
MB 1 - PG 220

8

WEYERHAUSER COMPANY
DB 370 - PG 53
DB 370 - PG 57
MB 1 - PG 220

8

SEE SHEETS 63 FOR PROFILE -L-
SEE SHEETS 91 FOR PROFILE -DRI-
SEE SHEETS 2D-1 THRU 2D-2 FOR DRAINAGE DITCH DETAILS

2/28/2019
D:\Projects\1015\Roadway\Proj\1015_rdi_rsh_28.dgn

8/17/19

PROJECT REFERENCE NO. R-1015	SHEET NO. 30
RW SHEET NO.	
ROADWAY DESIGN ENGINEER SEAL 015869 12/12/2018	HYDRAULICS ENGINEER SEAL 032581 12/13/2018
DOCUMENT NOT CONSIDERED FINAL UNLESS ALL SIGNATURES COMPLETED	
moffatt & nichol	

MATCH LINE STA. 422 + 00 SEE SHEET 29

MATCH LINE STA. 436 + 00 SEE SHEET 31

WEYERHAUSER COMPANY
DB 370 - PG 53
DB 370 - PG 57
MB 1 - PG 220

WEYERHAUSER COMPANY
DB 370 - PG 53
DB 370 - PG 57
MB 1 - PG 220

DEPARTMENT OF AGRICULTURE
CROATAN NATIONAL FOREST
SEE CROATAN PURCHASE TRACT 41

DEPARTMENT OF AGRICULTURE
CROATAN NATIONAL FOREST
SEE CROATAN PURCHASE TRACT 41

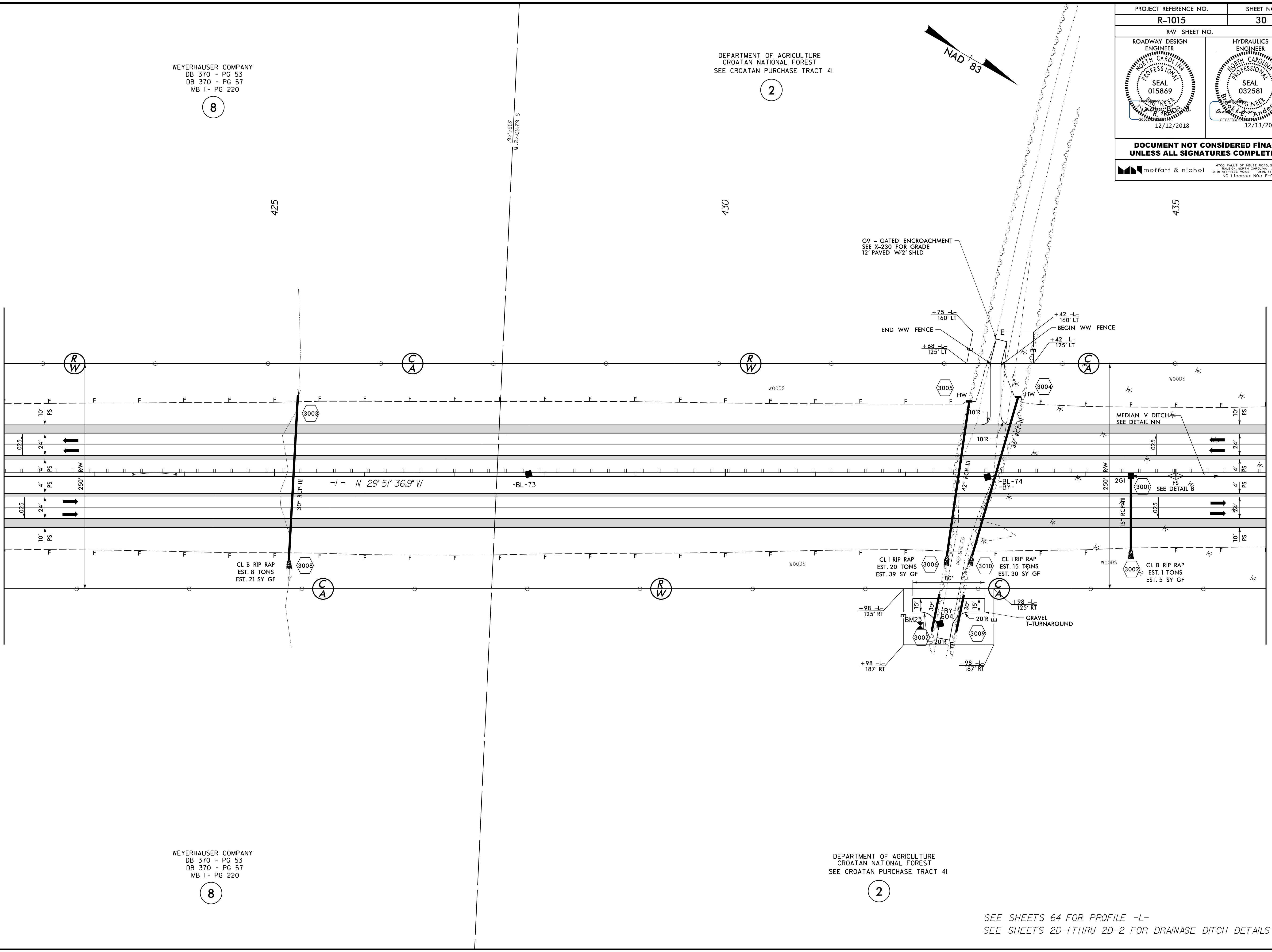
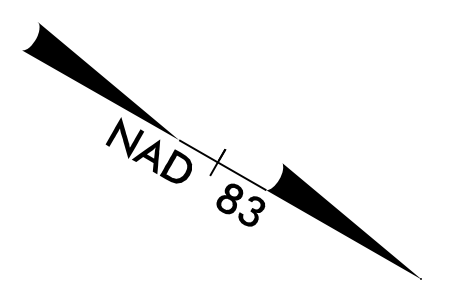

SEE SHEETS 64 FOR PROFILE -L-
SEE SHEETS 2D-1 THRU 2D-2 FOR DRAINAGE DITCH DETAILS

1/28/2018
I:\Projects\1015\Roadway\Proj\1015_rdw\psh\30.dgn

8/17/19

I:\2018\10-16-19\1015\Roadway\Proj\1015_rdi_rsh31.dgn

MATCH LINE STA. 436 + 00 SEE SHEET 30

MATCH LINE STA. 450 + 00 SEE SHEET 32

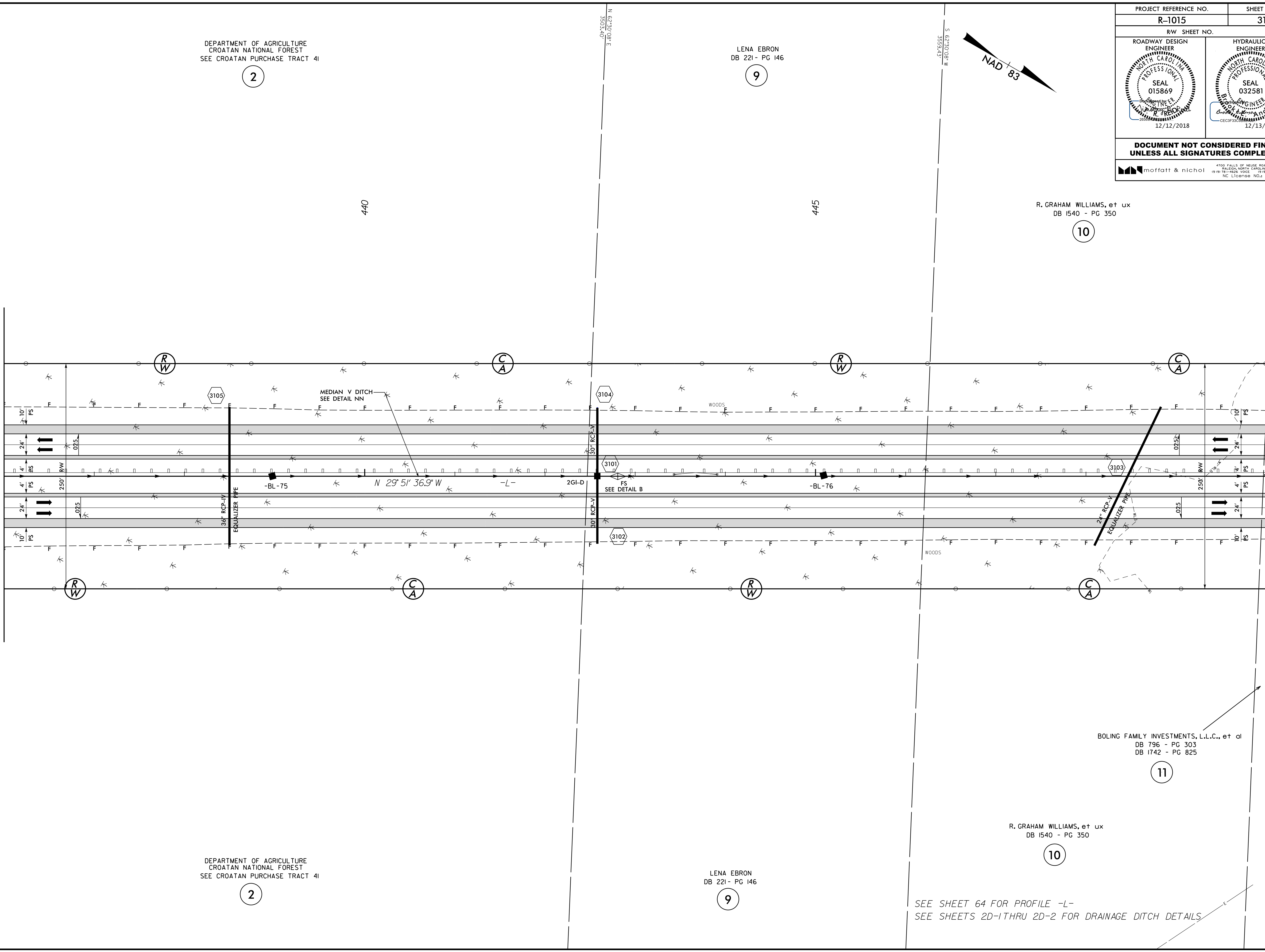

DEPARTMENT OF AGRICULTURE
CROATAN NATIONAL FOREST
SEE CROATAN PURCHASE TRACT 41

2

LENA EBRON
DB 221 - PG 146

9

R. GRAHAM WILLIAMS, et ux
DB 1540 - PG 350

10

DEPARTMENT OF AGRICULTURE
CROATAN NATIONAL FOREST
SEE CROATAN PURCHASE TRACT 41

2

LENA EBRON
DB 221 - PG 146

9

R. GRAHAM WILLIAMS, et ux
DB 1540 - PG 350

10

BOLING FAMILY INVESTMENTS, L.L.C., et al
DB 796 - PG 303
DB 1742 - PG 825

11

SEE SHEET 64 FOR PROFILE -L-
SEE SHEETS 2D-1 THRU 2D-2 FOR DRAINAGE DITCH DETAILS

PROJECT REFERENCE NO. R-1015	SHEET NO. 31
RW SHEET NO.	
ROADWAY DESIGN ENGINEER SEAL 015869 12/12/2018	HYDRAULICS ENGINEER SEAL 032581 12/13/2018
<p>DOCUMENT NOT CONSIDERED FINAL UNLESS ALL SIGNATURES COMPLETED</p> <p>moffatt & nichol</p> <p>4100 FALLS OF NEUSE ROAD, SUITE 300 RALEIGH, NORTH CAROLINA 27609 (919) 781-4626 VOICE (919) 781-4669 FAX NC LICENSE NO. F-0105</p>	

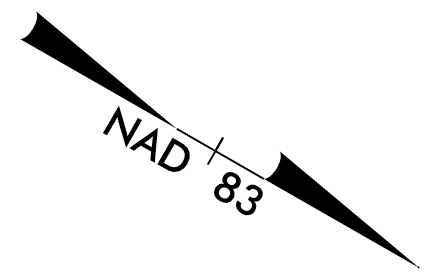

PROJECT REFERENCE NO.		SHEET NO.	
R-1015		32	
RW SHEET NO.			
ROADWAY DESIGN ENGINEER		HYDRAULICS ENGINEER	
DOCUMENT NOT CONSIDERED FINAL UNLESS ALL SIGNATURES COMPLETED			
		<small>4700 FALLS OF NEUSE ROAD, SUITE 300 RALEIGH, NORTH CAROLINA 27609 (919) 781-4626 VOICE (919) 781-4669 FAX NC License No. F-0105</small>	

-L-
 PIs Sta 456+23.60 PI Sta 466+31.56
 $\theta_s = 8^{\circ}07'07.0''$ $\Delta = 45^{\circ}20'08.3''$ (RT)
 $L_s = 558.00'$ $D = 2^{\circ}54'35.6''$
 $LT = 372.39'$ $L = 1,557.98'$
 $ST = 186.36'$ $T = 822.35'$
 $R = 1,969.00'$
 $SE = 0.00$
 $RO = 500.00'$
 $DS = 70$ mph

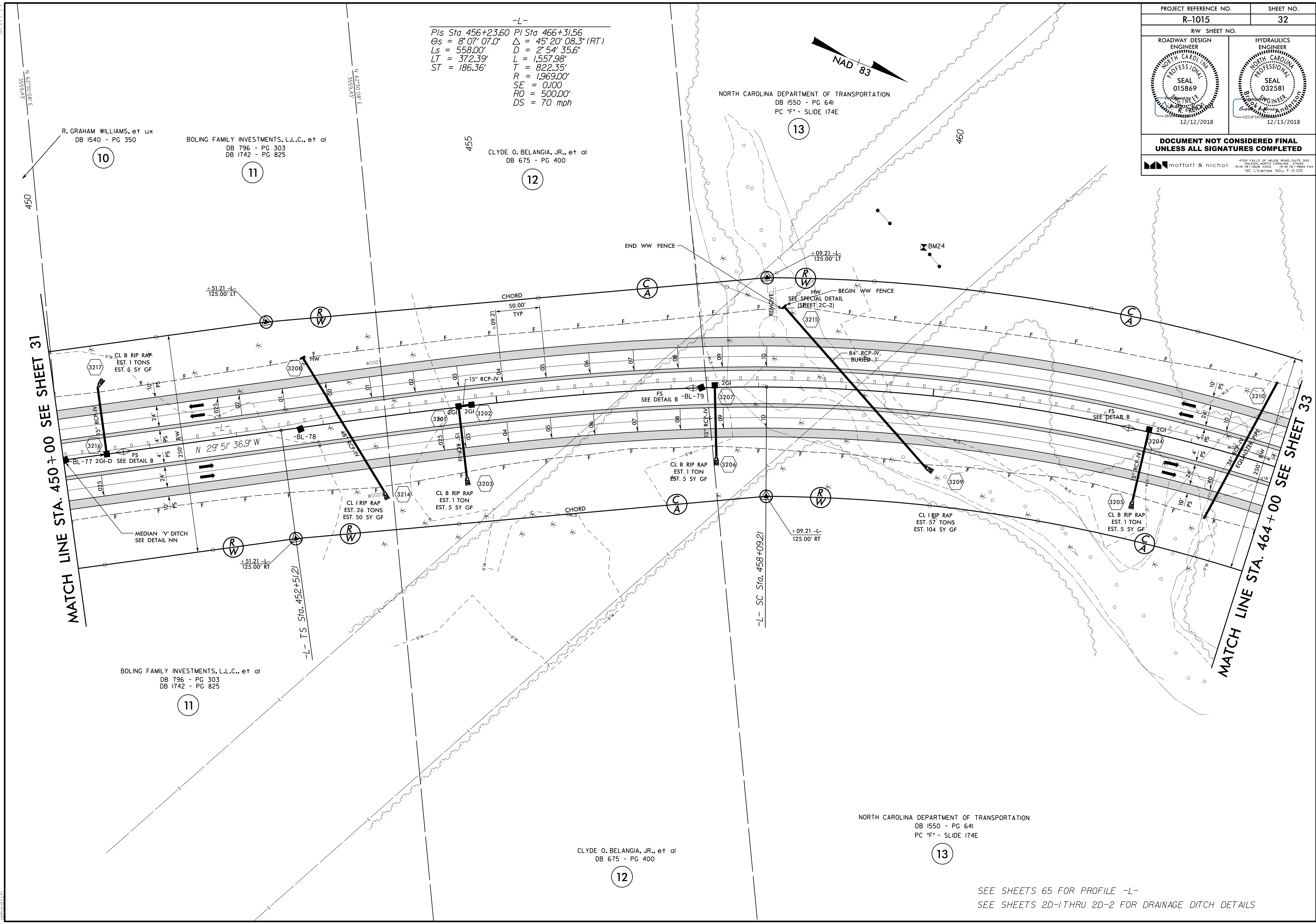
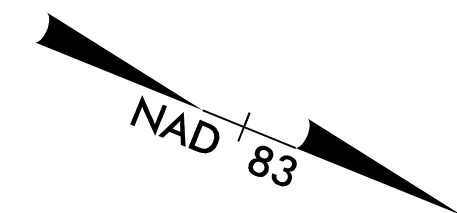

R. GRAHAM WILLIAMS, et ux
DB 1540 - PG 350

BOLING FAMILY INVESTMENTS, L.L.C., et al
DB 796 - PG 303
DB 1742 - PG 825

CLYDE O. BELANGIA, JR., et al
DB 675 - PG 400

MATCH LINE STA. 450+00 SEE SHEET 31

MATCH LINE STA. 464+00 SEE SHEET 33

BOLING FAMILY INVESTMENTS, L.L.C., et al
DB 796 - PG 303
DB 1742 - PG 825

CLYDE O. BELANGIA, JR., et al
DB 675 - PG 400

NORTH CAROLINA DEPARTMENT OF TRANSPORTATION
DB 1550 - PG 641
PC *F* - SLIDE 174E

SEE SHEETS 65 FOR PROFILE -L-
SEE SHEETS 2D-1 THRU 2D-2 FOR DRAINAGE DITCH DETAILS

8/17/99
 I:\28\2018\10\15\Roadway\Proj\1015\rd\1015_rdl\psh32.dgn
 10/15/2018 9:29:02 AM

PROJECT REFERENCE NO. R-1015	SHEET NO. 33
RW SHEET NO.	
ROADWAY DESIGN ENGINEER SEAL 015869 12/12/2018	HYDRAULICS ENGINEER SEAL 032581 12/13/2018
DOCUMENT NOT CONSIDERED FINAL UNLESS ALL SIGNATURES COMPLETED	
moffatt & nichol	

-L-

<i>PI Sta</i> 466+31.56	<i>PIs Sta</i> 475+53.55
$\Delta = 45^{\circ} 20' 08.3" (RT)$	$\Theta_s = 8^{\circ} 07' 07.0"$
$D = 2^{\circ} 54' 35.6"$	$L_s = 558.00'$
$L = 1,557.98'$	$LT = 372.39'$
$T = 822.35'$	$ST = 186.36'$
$R = 1,969.00'$	
$SE = 0.100$	
$RO = 500.00'$	
$DS = 70 \text{ mph}$	

NORTH CAROLINA DEPARTMENT OF TRANSPORTATION
DB 1550 - PG 641
PC 'F' - SLIDE 174E

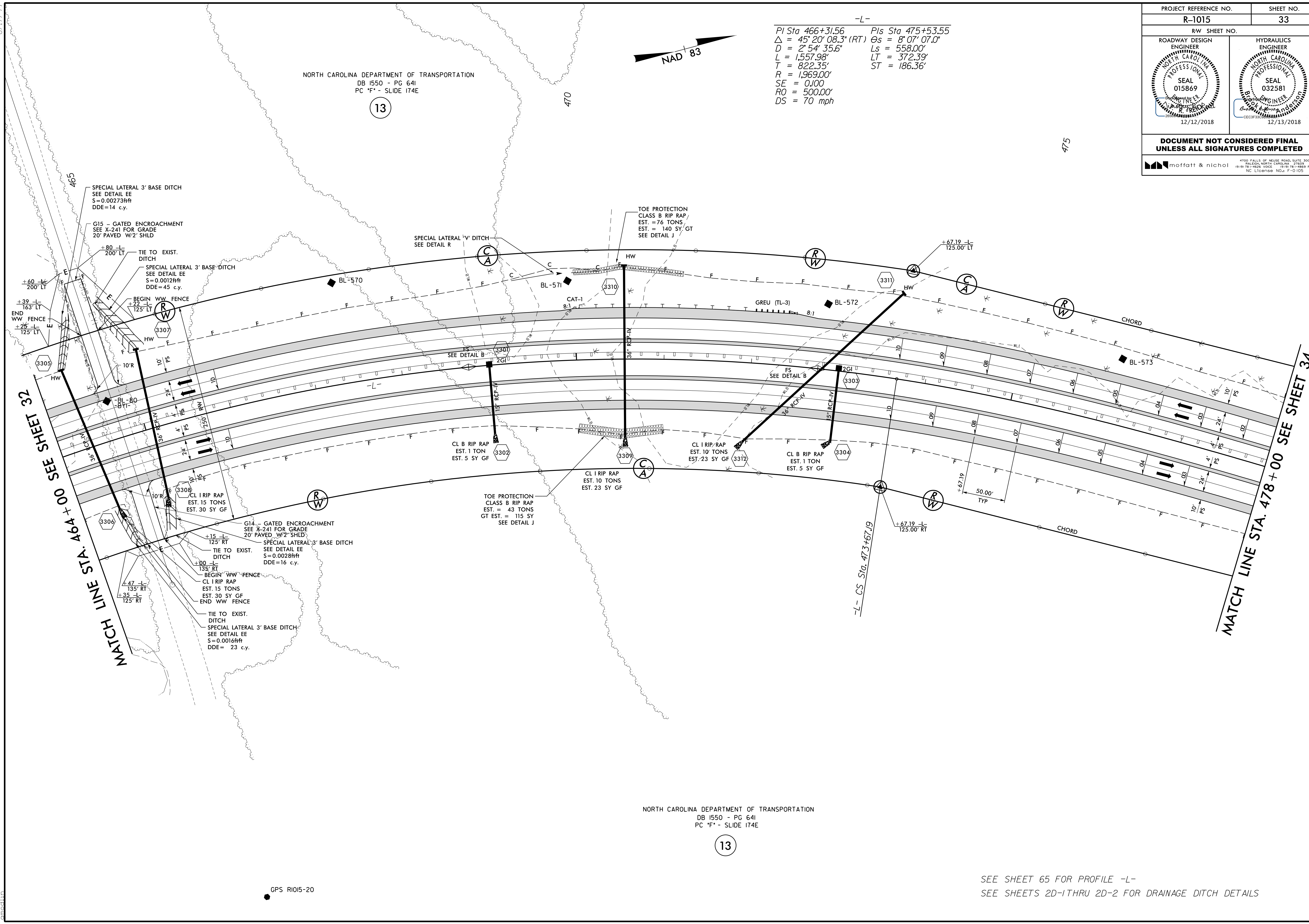

NORTH CAROLINA DEPARTMENT OF TRANSPORTATION
DB 1550 - PG 641
PC 'F' - SLIDE 174E

13

SEE SHEET 65 FOR PROFILE -L-
SEE SHEETS 2D-1 THRU 2D-2 FOR DRAINAGE DITCH DETAILS

8.17.19
 I:\2018\10-15-18\1015\Roadway\Proj\1015_rdl\psh\33.dgn
 10/15/2018 10:15:29 AM

8/17/19

PROJECT REFERENCE NO. R-1015	SHEET NO. 34
RW SHEET NO.	
ROADWAY DESIGN ENGINEER SEAL 015869 12/12/2018	HYDRAULICS ENGINEER SEAL 032581 12/13/2018
DOCUMENT NOT CONSIDERED FINAL UNLESS ALL SIGNATURES COMPLETED	

-L-
 PIs Sta 475+53.55
 $\theta_s = 8^\circ 07' 07.0''$
 $L_s = 558.00'$
 $LT = 372.39'$
 $ST = 186.36'$

DEPARTMENT OF AGRICULTURE
 CROATAN NATIONAL FOREST
 NO DEED REFERENCE
 SEE CROATAN PURCHASE TRACT 16c

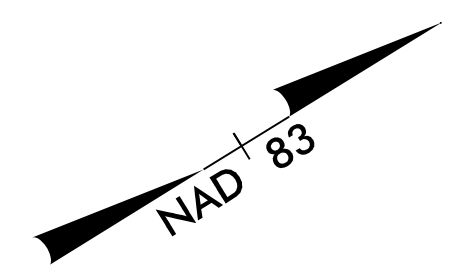

NORTH CAROLINA DEPARTMENT OF TRANSPORTATION
 DB 1550 - PG 641
 PC *F* - SLIDE 174E

MATCH LINE STA. 478 + 00 SEE SHEET 33

MATCH LINE STA. 492 + 00 SEE SHEET 35

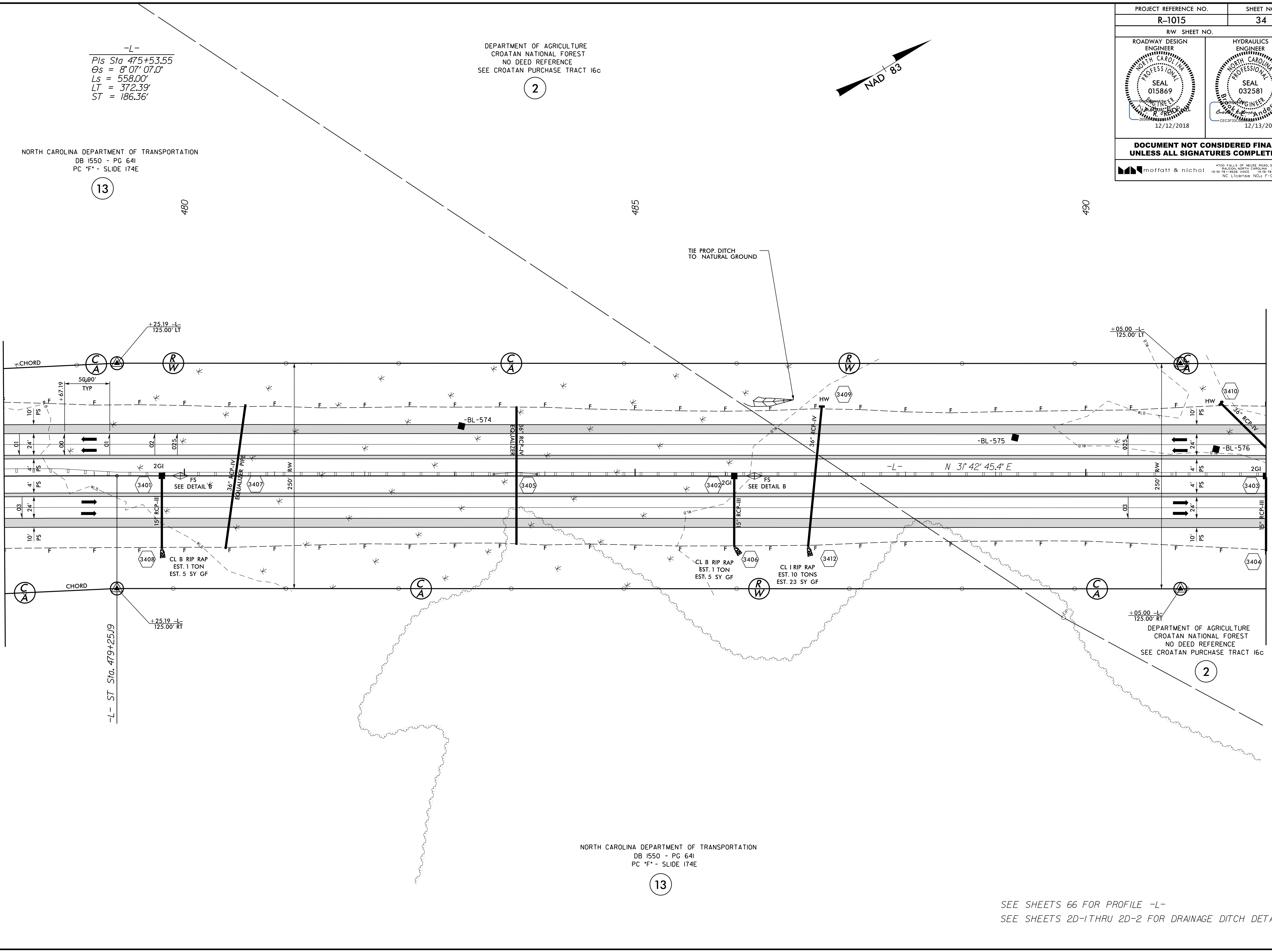

13

2

13

NORTH CAROLINA DEPARTMENT OF TRANSPORTATION
 DB 1550 - PG 641
 PC *F* - SLIDE 174E

SEE SHEETS 66 FOR PROFILE -L-
 SEE SHEETS 2D-1 THRU 2D-2 FOR DRAINAGE DITCH DETAILS

I:\2018\12\18\15\1015\Roadway\Proj\1015_rdw\psh\34.dgn
 12/18/2018 10:54:59 AM
 moffatt

8/17/19

PROJECT REFERENCE NO. R-1015	SHEET NO. 35
RW SHEET NO.	
ROADWAY DESIGN ENGINEER SEAL 015869 12/12/2018	HYDRAULICS ENGINEER SEAL 032581 12/13/2018

DOCUMENT NOT CONSIDERED FINAL UNLESS ALL SIGNATURES COMPLETED

moffatt & nichol 4700 FALLS OF NEUSE ROAD, SUITE 300 RALEIGH, NORTH CAROLINA 27609 (919) 781-4626 VOICE (919) 781-4669 FAX NC License No. F-0105

DEPARTMENT OF AGRICULTURE
CROATAN NATIONAL FOREST
NO DEED REFERENCE
SEE CROATAN PURCHASE TRACT 16c

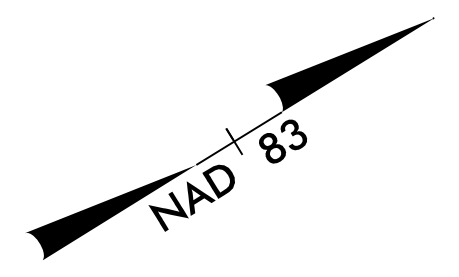

2

MATCH LINE STA. 492 + 00 SEE SHEET 34

MATCH LINE STA. 505 + 00 SEE SHEET 36

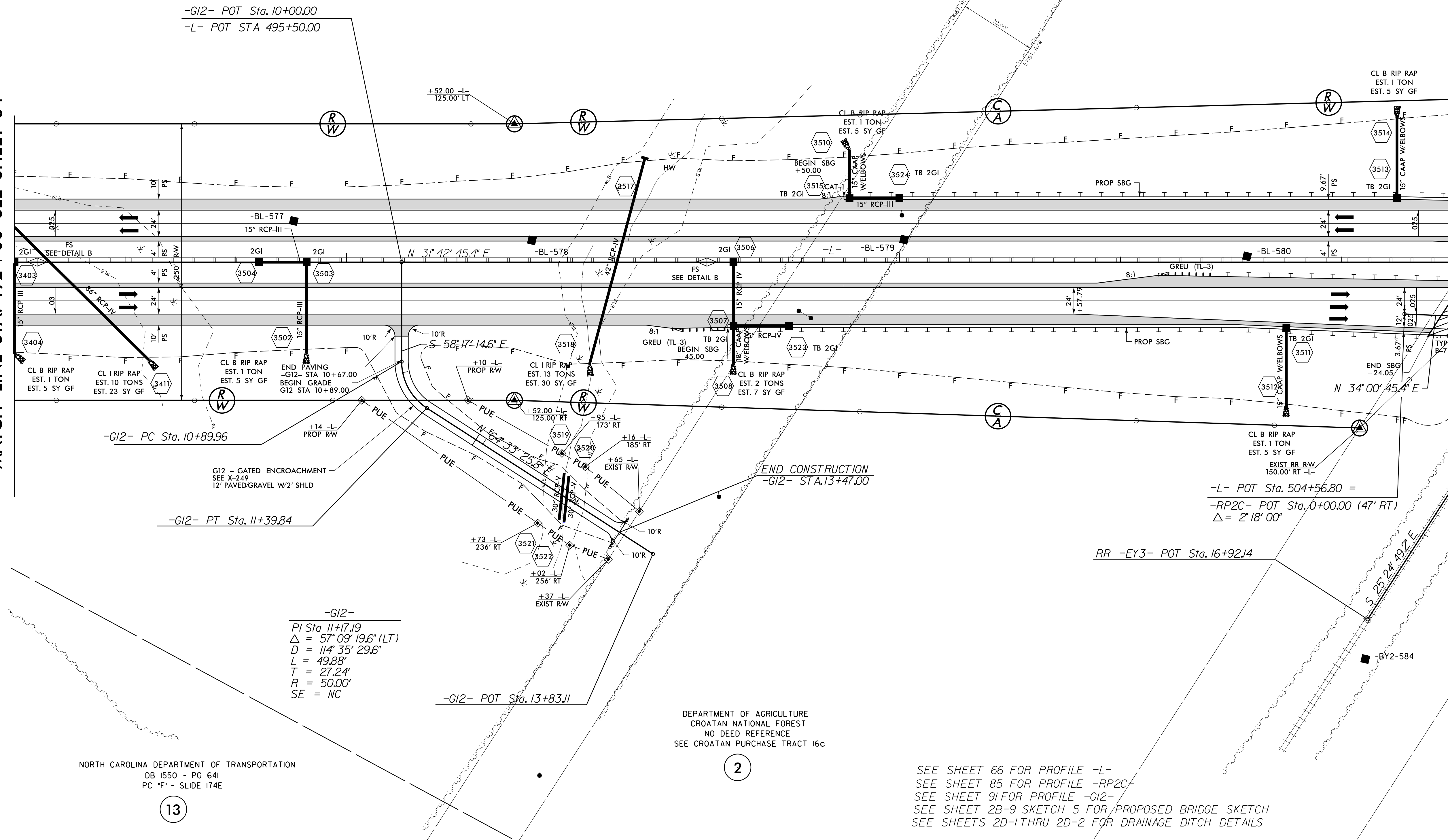

-G12-
 PI Sta 11+17.19
 $\Delta = 57^{\circ} 09' 19.6''$ (LT)
 $D = 114^{\circ} 35' 29.6''$
 $L = 49.88'$
 $T = 27.24'$
 $R = 50.00'$
 $SE = NC$

DEPARTMENT OF AGRICULTURE
CROATAN NATIONAL FOREST
NO DEED REFERENCE
SEE CROATAN PURCHASE TRACT 16c

2

NORTH CAROLINA DEPARTMENT OF TRANSPORTATION
DB 1550 - PG 641
PC *P* - SLIDE 174E

13

SEE SHEET 66 FOR PROFILE -L-
 SEE SHEET 85 FOR PROFILE -RP2C-
 SEE SHEET 91 FOR PROFILE -G12-
 SEE SHEET 2B-9 SKETCH 5 FOR PROPOSED BRIDGE SKETCH
 SEE SHEETS 2D-1 THRU 2D-2 FOR DRAINAGE DITCH DETAILS

I:\2018\12-19-2018\12-19-2018\Roadway\Proj\1015_rdy_psh_35.dgn

