

**This electronic collection of documents is provided
for the convenience of the user
and is Not a Certified Document –**

**The documents contained herein were originally issued
and sealed by the individuals whose names and license
numbers appear on each page, on the dates appearing
with their signature on that page.**

**This file or an individual page
shall not be considered a certified document.**

STATE OF NORTH CAROLINA
DIVISION OF HIGHWAYS

TRANSPORTATION MANAGEMENT PLAN

BERTIE COUNTY

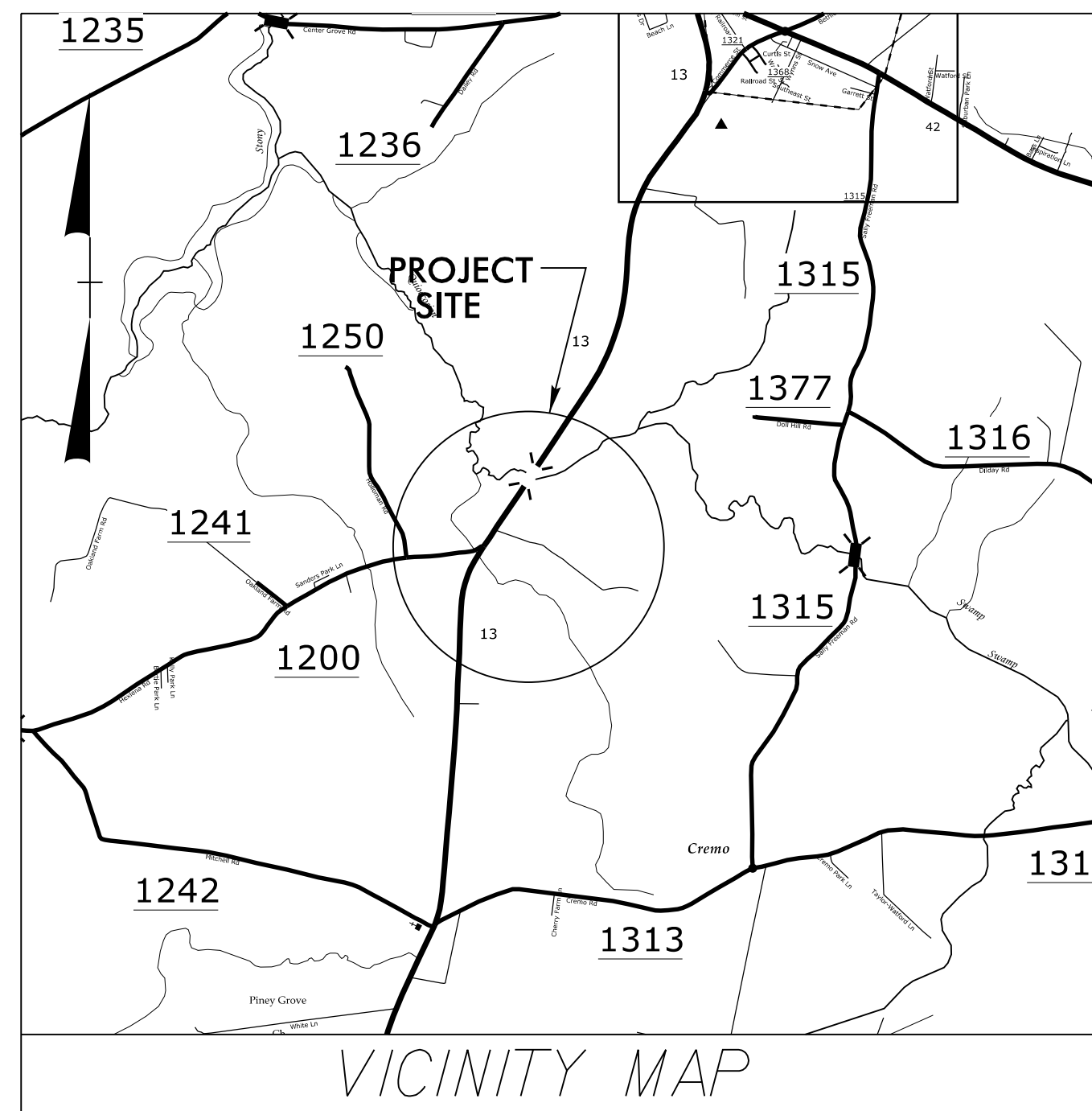
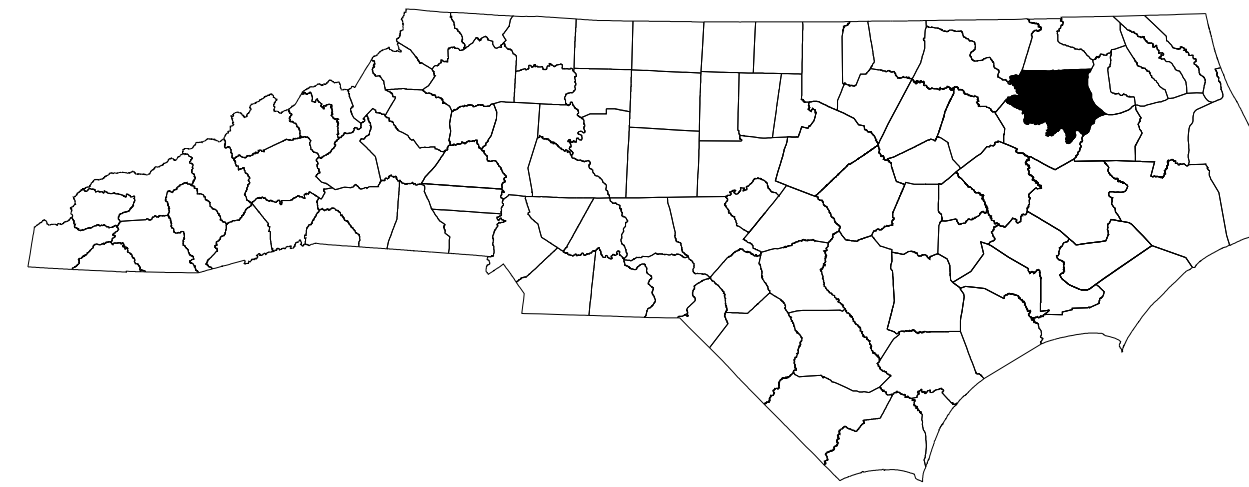

VICINITY MAP
BRIDGE NO. 57 OVER QUIOCCOSIN SWAMP ON US 13

INDEX OF SHEETS

SHEET NO.	TITLE
TMP-1	TITLE SHEET, VICINITY MAP, AND INDEX OF SHEETS
TMP-1A	LIST OF APPLICABLE ROADWAY STANDARD DRAWINGS, AND LEGEND
TMP-1B	TRANSPORTATION OPERATIONS PLAN: (MANAGEMENT STRATEGIES, GENERAL NOTES, AND LOCAL NOTES)
TMP-3	TEMPORARY TRAFFIC CONTROL PHASING
TMP-4	TEMPORARY TRAFFIC CONTROL PHASE 1 DETAIL
TMP-5	TEMPORARY TRAFFIC CONTROL PHASE 2 DETAIL

SHEET NO.

TMP-1

I:\LAN-2019_08\45
 M:\2018\25801945_06 B-4916\TrafficControl\B4916_TC_TMP-01.dgn
 \$\$\$USERNAME\$\$\$

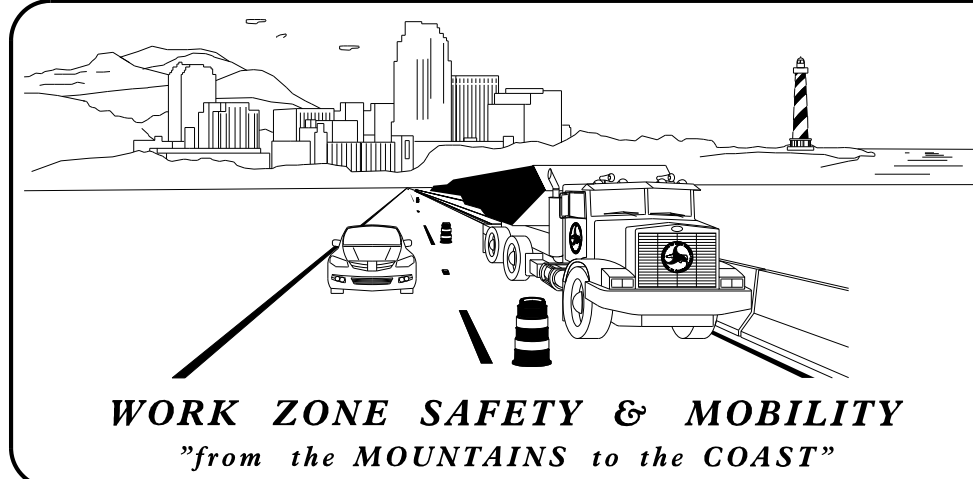

PLANS PREPARED BY:

DEWAYNE L. SYKES, PE
PROJECT ENGINEER

BRYAN E. HOUGH, PE
PROJECT DESIGN ENGINEER

NCDOT CONTACTS:

DAVID STUTTS, PE
STRUCTURES MANAGEMENT UNIT

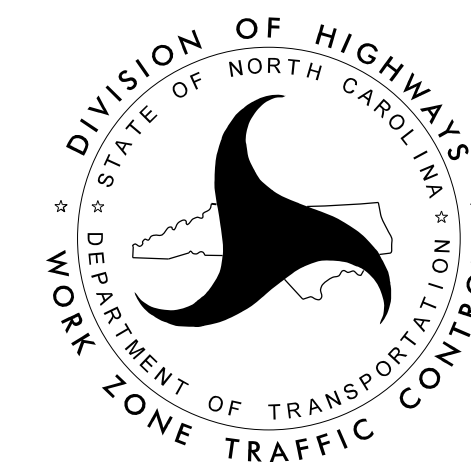

APPROVED: 

DATE: 3/12/2019

SEAL



TIP PROJECT: B-4916

ROADWAY STANDARD DRAWINGS

THE FOLLOWING ROADWAY STANDARDS AS SHOWN IN "ROADWAY STANDARD DRAWINGS" - N.C. DEPARTMENT OF TRANSPORTATION - RALEIGH, N.C., DATED JANUARY 2018 ARE APPLICABLE TO THIS PROJECT AND BY REFERENCE HEREBY ARE CONSIDERED A PART OF THESE PLANS:

<u>STD. NO.</u>	<u>TITLE</u>
1101.01	WORK ZONE ADVANCE WARNING SIGNS
1101.02	TEMPORARY LANE CLOSURES
1101.03	TEMPORARY ROAD CLOSURES
1101.04	TEMPORARY SHOULDER CLOSURES
1101.05	WORK ZONE VEHICLE ACCESSES
1101.11	TRAFFIC CONTROL DESIGN TABLES
1110.01	STATIONARY WORK ZONE SIGNS
1110.02	PORTABLE WORK ZONE SIGNS
1115.01	FLASHING ARROW BOARDS
1130.01	DRUM
1135.01	CONES
1145.01	BARRICADES
1150.01	FLAGGING DEVICES
1160.01	TEMPORARY CRASH CUSHION
1165.01	WORK VEHICLE LIGHTING SYSTEMS AND TMA DELINEATION
1180.01	SKINNY-DRUM
1205.01	PAVEMENT MARKINGS - LINE TYPES AND OFFSETS
1205.02	PAVEMENT MARKINGS - TWO-LANE AND MULTI-LANE ROADWAYS
1205.12	PAVEMENT MARKINGS - BRIDGES
1250.01	RAISED PAVEMENT MARKERS - INSTALLATION SPACING
1251.01	RAISED PAVEMENT MARKERS - PERMANENT AND TEMPORARY
1261.01	GUARDRAIL AND BARRIER DELINEATORS - INSTALLATION SPACING
1261.02	GUARDRAIL AND BARRIER DELINEATORS - TYPES AND MOUNTING
1262.01	GUARDRAIL END DELINEATION
1264.01	OBJECT MARKERS - TYPES
1264.02	OBJECT MARKERS - INSTALLATION

LEGEND

GENERAL

- DIRECTION OF TRAFFIC FLOW
- EXIST. PVMT.
- NORTH ARROW
- PROPOSED PVMT.

WORK AREA

REMOVAL

PAVEMENT MARKINGS

- EXISTING LINES
- TEMPORARY LINES

TRAFFIC CONTROL DEVICES

- BARRICADE (TYPE III)
- DRUM
- FLAGGER

TEMPORARY SIGNING

- PORTABLE SIGN
- STATIONARY SIGN
- STATIONARY OR PORTABLE SIGN

PAVEMENT MARKERS

- CRYSTAL/CRYSTAL
- CRYSTAL/RED
- YELLOW/YELLOW

PAVEMENT MARKING SYMBOLS

- PAVEMENT MARKING SYMBOLS

TEMPORARY PAVEMENT MARKING

DESCRIPTION	PAY ITEM
PA WHITE EDGELINE (2X)	PAINT (4")
PI YELLOW DOUBLE CENTER LINE (2X)	PAINT (4")
CI YELLOW DOUBLE CENTER LINE	COLD-APPLIED TAPE (REMOVABLE) (4")

I8-JAN-2019 10:41
M:\2018\25801945.06 B-4916\TrafficControl\B4916_TC_TMP-01A.dgn
\$\$\$\$\$USERNAME\$\$\$\$\$

KCI Engineers • Planners • Scientists • Construction Managers
4601 Six Forks Road, Landmark Center II, Suite 220
Raleigh, NC 27609-5210
Phone (919) 783-9214 • Fax (919) 783-9266

APPROVED: DATE: 3/12/2019 SEAL			<h2 style="margin: 0;">ROADWAY STANDARD DRAWINGS & LEGEND</h2>
--	--	--	--

GENERAL NOTES

CHANGES MAY BE REQUIRED WHEN PHYSICAL DIMENSIONS IN THE DETAIL DRAWINGS, STANDARD DETAILS, AND ROADWAY DETAILS ARE NOT ATTAINABLE TO MEET FIELD CONDITIONS OR RESULT IN DUPLICATE OR UNDESIRABLE OVERLAPPING OF DEVICES. MODIFICATION MAY INCLUDE: MOVING, SUPPLEMENTING, COVERING, OR REMOVAL OF DEVICES AS DIRECTED BY THE ENGINEER.

THE FOLLOWING GENERAL NOTES APPLY AT ALL TIMES FOR THE DURATION OF THE CONSTRUCTION PROJECT EXCEPT WHEN OTHERWISE NOTED IN THE PLAN OR DIRECTED BY THE ENGINEER.

LANE AND SHOULDER CLOSURE REQUIREMENTS

- A) REMOVE LANE CLOSURE DEVICES FROM THE LANE WHEN WORK IS NOT BEING PERFORMED BEHIND THE LANE CLOSURE OR WHEN A LANE CLOSURE IS NO LONGER NEEDED OR AS DIRECTED BY THE ENGINEER.
- B) WHEN PERSONNEL AND/OR EQUIPMENT ARE WORKING WITHIN 15 FT OF AN OPEN TRAVEL LANE, CLOSE THE NEAREST OPEN SHOULDER USING ROADWAY STANDARD DRAWING NO. 1101.04 UNLESS THE WORK AREA IS PROTECTED BY BARRIER OR GUARDRAIL OR A LANE CLOSURE IS INSTALLED.
- C) WHEN PERSONNEL AND/OR EQUIPMENT ARE WORKING ON THE SHOULDER ADJACENT TO AN UNDIVIDED FACILITY AND WITHIN 5 FT OF AN OPEN TRAVEL LANE, CLOSE THE NEAREST OPEN TRAVEL LANE USING ROADWAY STANDARD DRAWING NO. 1101.02 UNLESS THE WORK AREA IS PROTECTED BY BARRIER OR GUARDRAIL.
- D) WHEN PERSONNEL AND/OR EQUIPMENT ARE WORKING WITHIN A LANE OF TRAVEL OF AN UNDIVIDED OR DIVIDED FACILITY, CLOSE THE LANE ACCORDING TO THE TRAFFIC CONTROL PLANS, ROADWAY STANDARD DRAWINGS, OR AS DIRECTED BY THE ENGINEER. CONDUCT THE WORK SO THAT ALL PERSONNEL AND/OR EQUIPMENT REMAIN WITHIN THE CLOSED TRAVEL LANE.
- E) DO NOT WORK SIMULTANEOUSLY WITHIN 15 FT ON BOTH SIDES OF AN OPEN TRAVELWAY, RAMP, OR LOOP WITHIN THE SAME LOCATION UNLESS PROTECTED WITH GUARDRAIL OR BARRIER.

PAVEMENT EDGE DROP OFF REQUIREMENTS

- F) BACKFILL AT A 6:1 SLOPE UP TO THE EDGE AND ELEVATION OF EXISTING PAVEMENT IN AREAS ADJACENT TO AN OPENED TRAVEL LANE THAT HAS AN EDGE OF PAVEMENT DROP-OFF AS FOLLOWS:

 BACKFILL DROP-OFFS THAT EXCEED 2 INCHES ON ROADWAYS WITH POSTED SPEED LIMITS OF 45 MPH OR GREATER.

 BACKFILL DROP-OFFS THAT EXCEED 3 INCHES ON ROADWAYS WITH POSTED SPEED LIMITS LESS THAN 45 MPH.

 BACKFILL WITH SUITABLE COMPACTED MATERIAL, AS APPROVED BY THE ENGINEER, AT NO EXPENSE TO THE DEPARTMENT.
- G) DO NOT EXCEED A DIFFERENCE OF 2 INCHES IN ELEVATION BETWEEN OPEN LANES OF TRAFFIC FOR NOMINAL LIFTS OF 1.5 INCHES. INSTALL ADVANCE WARNING "UNEVEN LANES" SIGNS (W8-11) 100 ft IN ADVANCE AND A MINIMUM OF EVERY HALF MILE THROUGHOUT THE UNEVEN AREA.

TRAFFIC PATTERN ALTERATIONS

- H) NOTIFY THE ENGINEER TWENTY ONE (21) CALENDAR DAYS PRIOR TO ANY TRAFFIC PATTERN ALTERATION.

SIGNING

- I) INSTALL ADVANCE WORK ZONE WARNING SIGNS WHEN WORK IS WITHIN 40 FT FROM THE EDGE OF TRAVEL LANE AND NO MORE THAN THREE (3) DAYS PRIOR TO THE BEGINNING OF CONSTRUCTION.
- J) ENSURE ALL NECESSARY SIGNING IS IN PLACE PRIOR TO ALTERING ANY TRAFFIC PATTERN.
- K) INSTALL BLACK ON ORANGE "DIP" SIGNS (W8-2) AND/OR "BUMP" SIGNS (W8-1) 100 ft IN ADVANCE OF THE UNEVEN AREA, OR AS DIRECTED BY THE ENGINEER.

TRAFFIC CONTROL DEVICES

- L) WHEN LANE CLOSURES ARE NOT IN EFFECT SPACE CHANNELIZING DEVICES IN WORK AREAS NO GREATER IN FEET THAN TWICE THE POSTED SPEED LIMIT (MPH) EXCEPT, 10 FT ON-CENTER IN RADII, AND 3 FT OFF THE EDGE OF AN OPEN TRAVELWAY. REFER TO STANDARD SPECIFICATIONS FOR ROADS AND STRUCTURES SECTIONS 1130 (DRUMS), 1135 (CONES) AND 1180 (SKINNY DRUMS) FOR ADDITIONAL REQUIREMENTS.
- M) PLACE TYPE III BARRICADES, WITH "ROAD CLOSED" SIGN R11-2 ATTACHED, OF SUFFICIENT LENGTH TO CLOSE ENTIRE ROADWAY.

PAVEMENT MARKINGS AND MARKERS

- N) INSTALL TEMPORARY PAVEMENT MARKINGS AND TEMPORARY PAVEMENT MARKERS ON INTERIM LAYERS OF PAVEMENT AS FOLLOWS:

ROAD NAME	MARKING	MARKER
US 13	PAINT	TEMPORARY RAISED

- O) PLACE ONE APPLICATION OF PAINT FOR TEMPORARY TRAFFIC PATTERNS. PLACE A SECOND APPLICATION OF PAINT SIX (6) MONTHS AFTER THE INITIAL APPLICATION AND EVERY SIX MONTHS AS DIRECTED BY THE ENGINEER.
- P) TIE PROPOSED PAVEMENT MARKING LINES TO EXISTING PAVEMENT MARKING LINES.
- Q) REMOVE/REPLACE ANY CONFLICTING/DAMAGED PAVEMENT MARKINGS AND MARKERS BY THE END OF EACH DAY'S OPERATION.

MISCELLANEOUS

- S) IN THE EVENT A TIE-IN CANNOT BE MADE IN ONE DAY'S TIME, BRING THE TIE-IN AREA TO AN APPROPRIATE ROADWAY ELEVATION AS DETERMINED BY THE ENGINEER. PLACE BLACK ON ORANGE "LOOSE GRAVEL" SIGNS (W8-7) AND BLACK ON ORANGE "PAVEMENT ENDS" SIGNS (W8-3) 100 ft AND 200 ft RESPECTIVELY IN ADVANCE OF THE UNEVEN AREAS. USE DRUMS TO DELINEATE THE EDGE OF ROADWAY ALONG UNPAVED AREAS.

MANAGEMENT STRATEGIES

TRAFFIC WILL BE MAINTAINED VIA AN ON-SITE DETOUR DURING CONSTRUCTION OF THE PROPOSED BRIDGE

I:\LAN-2019_08\45 Ma\2018\25801945_06 B-4916\Traffic\TrafficControl\B4916_TC_TMP_01B.dgn \$\$\$USERNAME\$\$\$

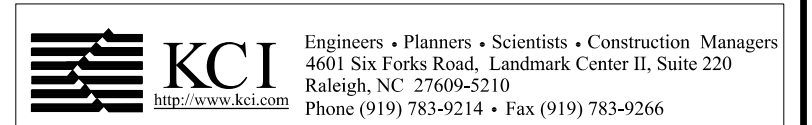

APPROVED: 
DocuSigned by: Bryan Hoyle 308761E1EF93446

DATE: 3/12/2019

SEAL

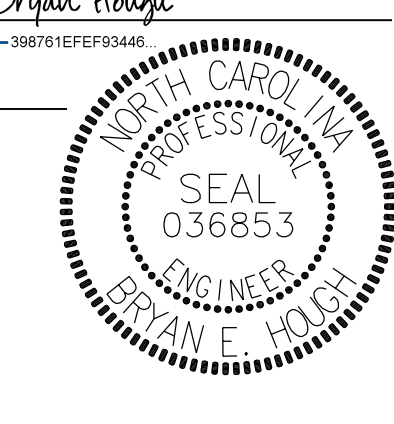
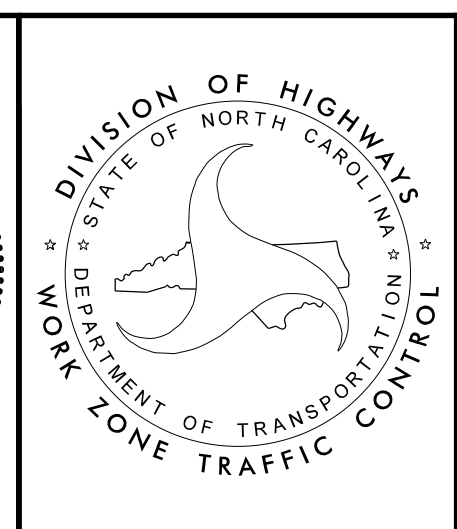
TRANSPORTATION OPERATIONS PLAN

PROJ. REFERENCE NO.	SHEET NO.
B-4916	TMP-3

PHASING

NOTE: MAINTAIN ACCESS TO DRIVEWAYS AT ALL TIMES.

PHASE 1

STEP 1: USING RSD 1101.01, SHEET 3 OF 3. INSTALL WORK ZONE ADVANCE WARNING SIGNS

STEP 2: USING RSD 1101.02, SHEET 1 OF 14, CONSTRUCT -DET-.

PHASE 2

STEP 1: USING RSD 1101.02, SHEET 1 OF 14, WEDGE TIE-INS OF -DET-, PLACE TEMPORARY PAVEMENT MARKINGS AND TRAFFIC CONTROL DEVICES USING RSD 1101.03, SHEET 3 OF 9. SHIFT 2 LANE, 2 WAY TRAFFIC ONTO DETOUR.

STEP 2: CONSTRUCT -L- (US 13) UP TO BUT NOT INCLUDING THE FINAL LAYER OF SURFACE COURSE FROM STA 13+10± TO STA 18+00±.

PHASE 3

STEP 1: CONSTRUCT -L- (US 13) UP TO BUT NOT INCLUDING THE FINAL LAYER OF SURFACE COURSE FROM STA. 11+50± TO STA. 13+10± AND STA. 18+00± TO STA. 19+70± USING RSD 1101.02, SHEET 1 OF 14. USE A TRUCK MOUNTED ATTENUATOR TO PROTECT THE END OF THE UNFINISHED GUARDRAIL WHILE TRAFFIC IS SHIFTED ONTO PROPOSED LANES.

STEP 2: USING RSD 1101.02, SHEET 1 OF 14 PLACE TEMPORARY PAVEMENT MARKINGS ON -L- FROM STA. 10+86.50 TO STA 20+33.50.

SWITCH TRAFFIC ONTO PROPOSED -L- IN A 2 LANE, 2 WAY TRAFFIC PATTERN.

STEP 3: PLACE TYPE III BARRICADES AND DRUMS ON DETOUR (REFER TO TMP-4 FOR SETUP). REMOVE DETOUR AND TEMPORARY GUARDRAIL.

STEP 4: USING RSD 1101.02, SHEET 1 OF 14, PLACE FINAL LAYER OF SURFACE COURSE AND FINAL PAVEMENT MARKINGS ON -L-.

STEP 5: REMOVE ALL TRAFFIC CONTROL DEVICES.

I8-JAN-2019 10:41
M:\2018\25801945.06 B-4916\TrafficControl\B4916_TC_TMP-TMP-03.dgn
\$\$\$\$\$USERNAME\$\$\$\$\$

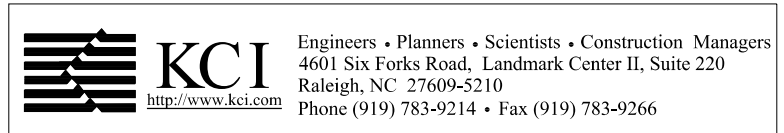

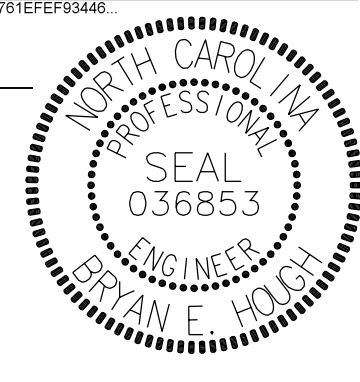
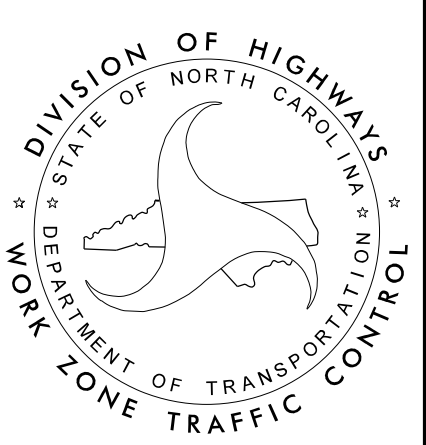
APPROVED: <u>Bryan Hoyle</u> <small>316761EPEP93446</small> DATE: 3/12/2019 <div style="text-align: center; margin-top: 10px;">  </div>		<h2 style="margin: 0;">PHASING</h2>
---	---	-------------------------------------

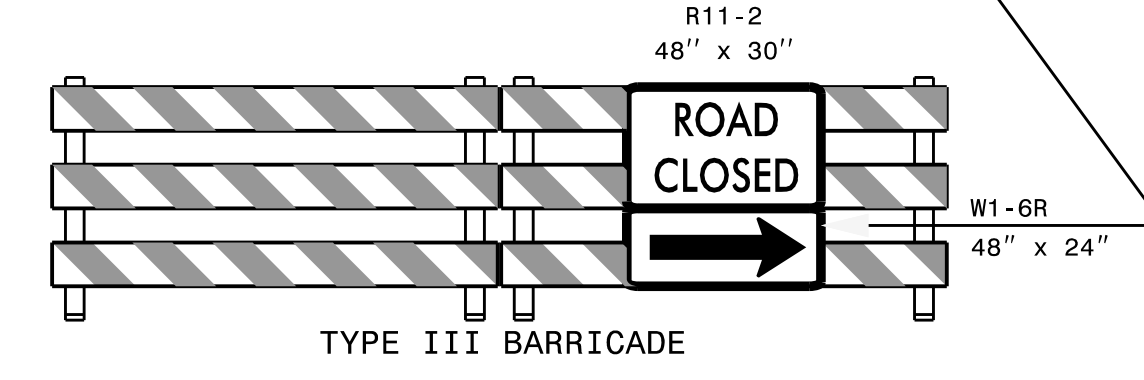
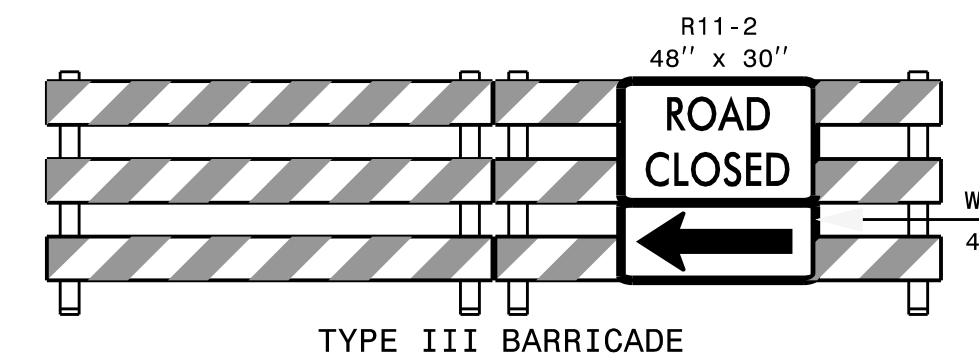
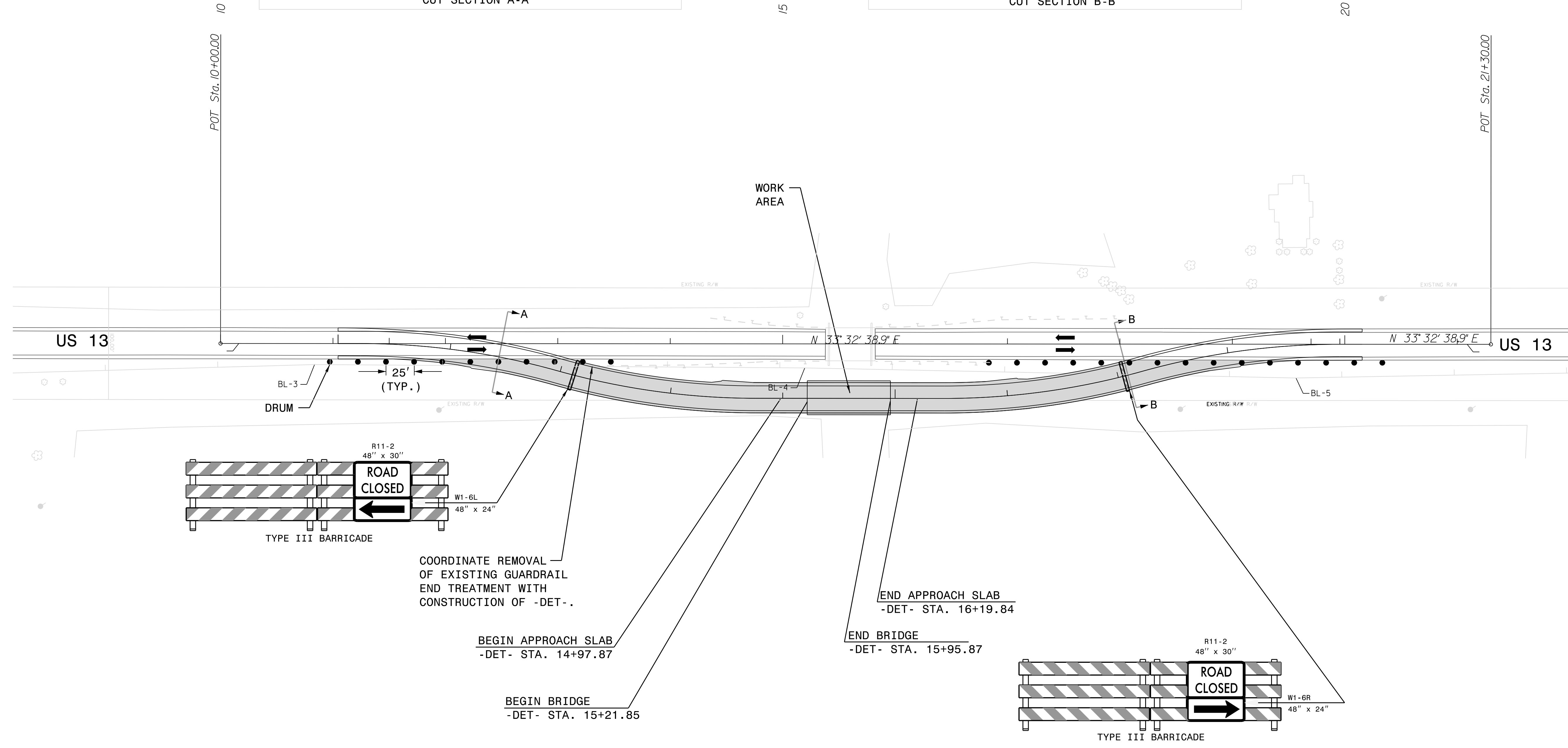
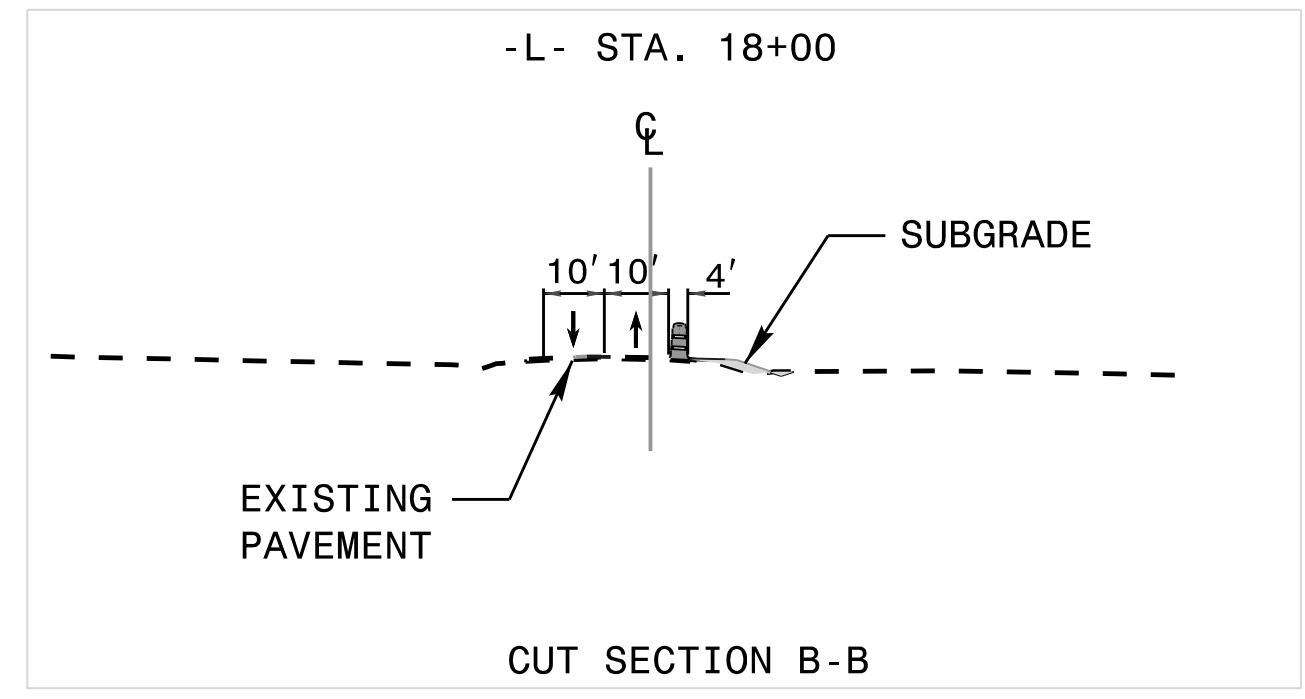
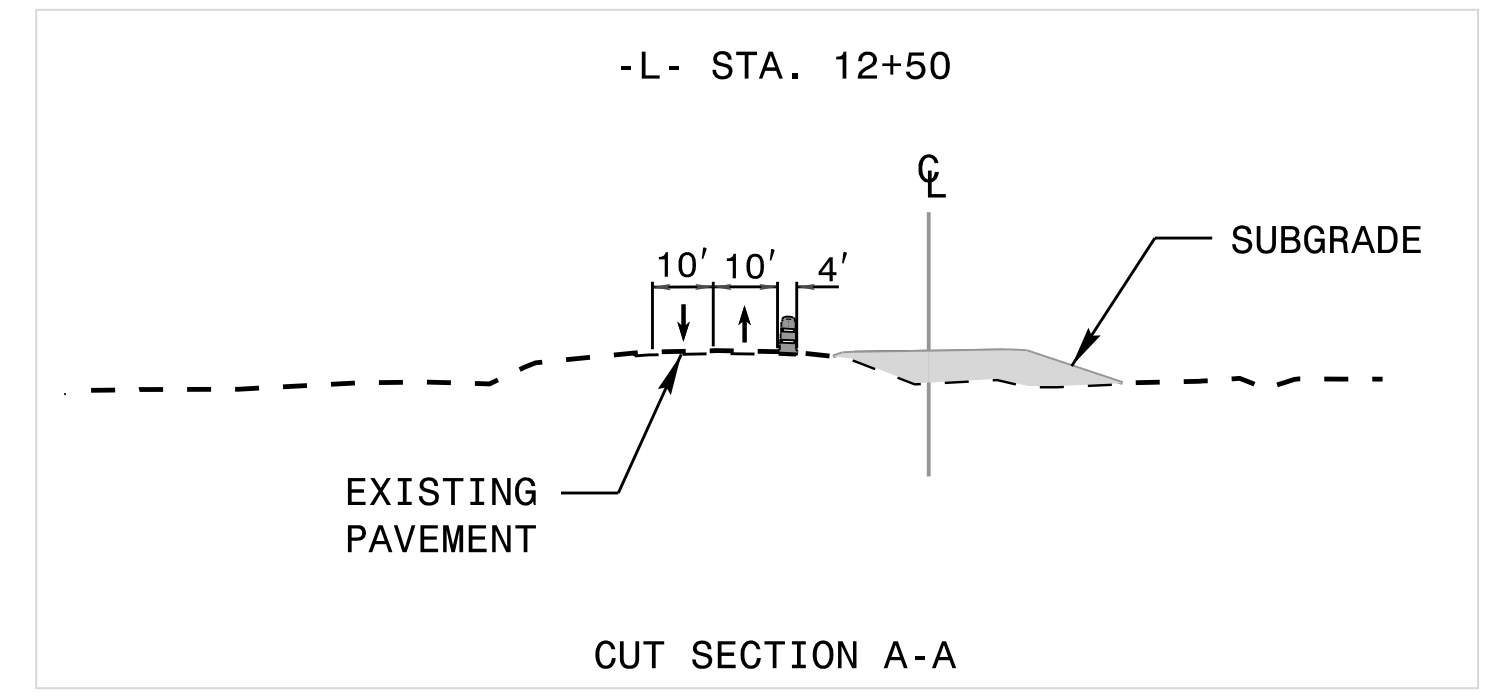
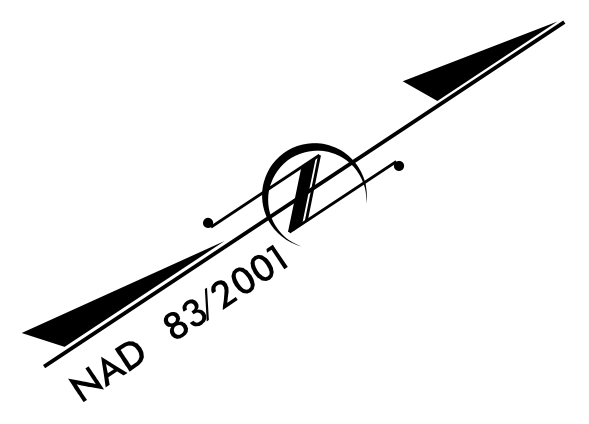

COORDINATE REMOVAL
OF EXISTING GUARDRAIL
END TREATMENT WITH
CONSTRUCTION OF -DET-.

BEGIN APPROACH SLAB
-DET- STA. 14+97.87

BEGIN BRIDGE
-DET- STA. 15+21.85

END APPROACH SLAB
-DET- STA. 16+19.84

END BRIDGE
-DET- STA. 15+95.87

KCI Engineers • Planners • Scientists • Construction Managers
4601 Six Forks Road, Landmark Center II, Suite 220
Raleigh, NC 27609-5210
Phone (919) 783-9214 • Fax (919) 783-9266

APPROVED: *Bryan Hough* DATE: 3/12/2019
SEAL
NORTH CAROLINA
PROFESSIONAL
SEAL
036853
ENGINEER
BRYAN E. HOUGH

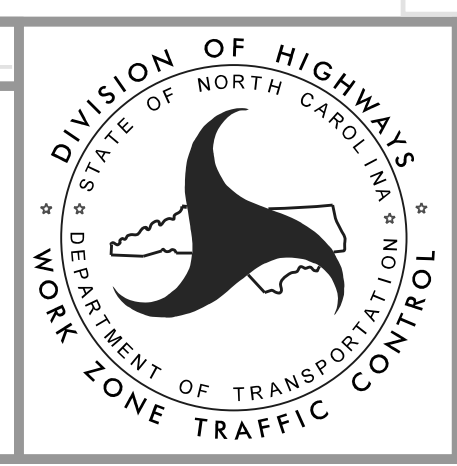

TEMPORARY TRAFFIC CONTROL PHASE 1 DETAIL

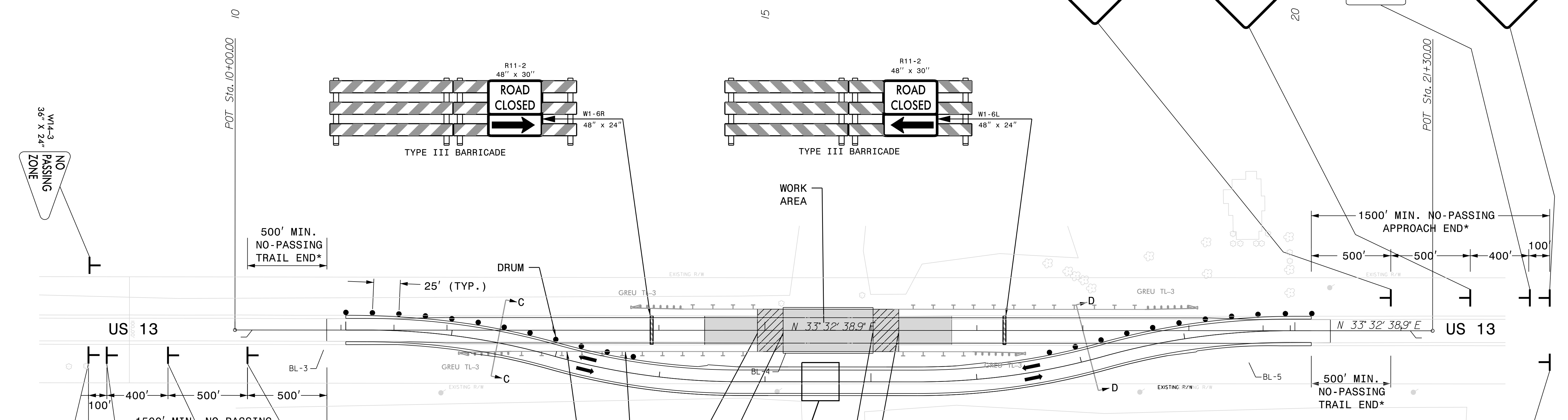
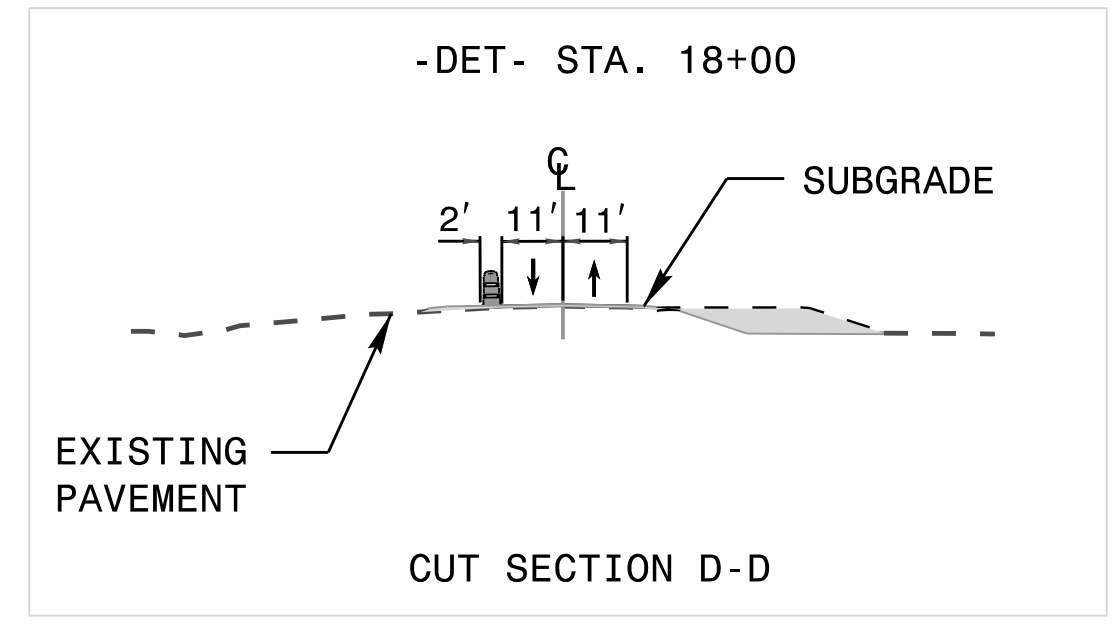
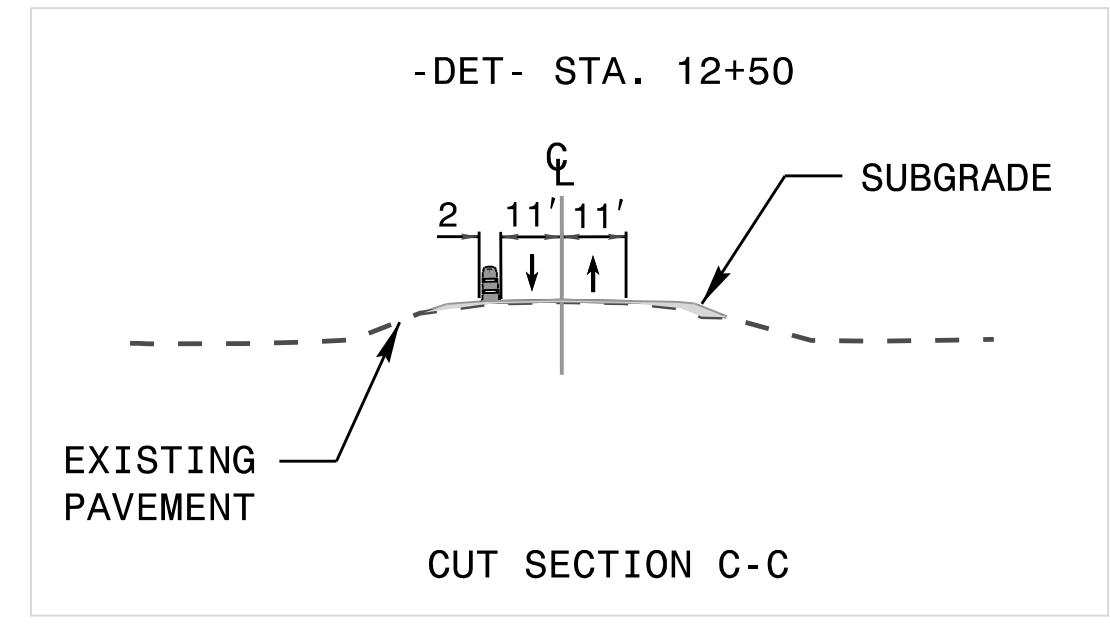
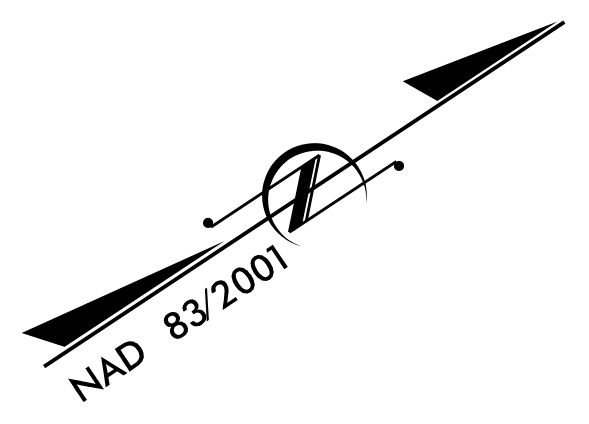

THIS SECTION OF GUARDRAIL IS TO BE CONSTRUCTED ONCE TRAFFIC HAS BEEN SHIFTED BACK ONTO THE NEW BRIDGE.

TRUCK MOUNTED ATTENUATOR TO PROTECT THE END OF THE UNFINISHED GUARDRAIL WHILE TRAFFIC IS SHIFTED ONTO PROPOSED LANES.

* EXISTING 10'-30' SKIPS TO BE COVERED BY DOUBLE YELLOW COLD APPLIED TAPE (REMOVABLE) FOR A MINIMUM DISTANCE OF 1500' ON EITHER SIDE OF THE WORK ZONE. SEE DETAIL FOR TEMPORARY PAVEMENT MARKINGS FOR A NO-PASSING ZONE.

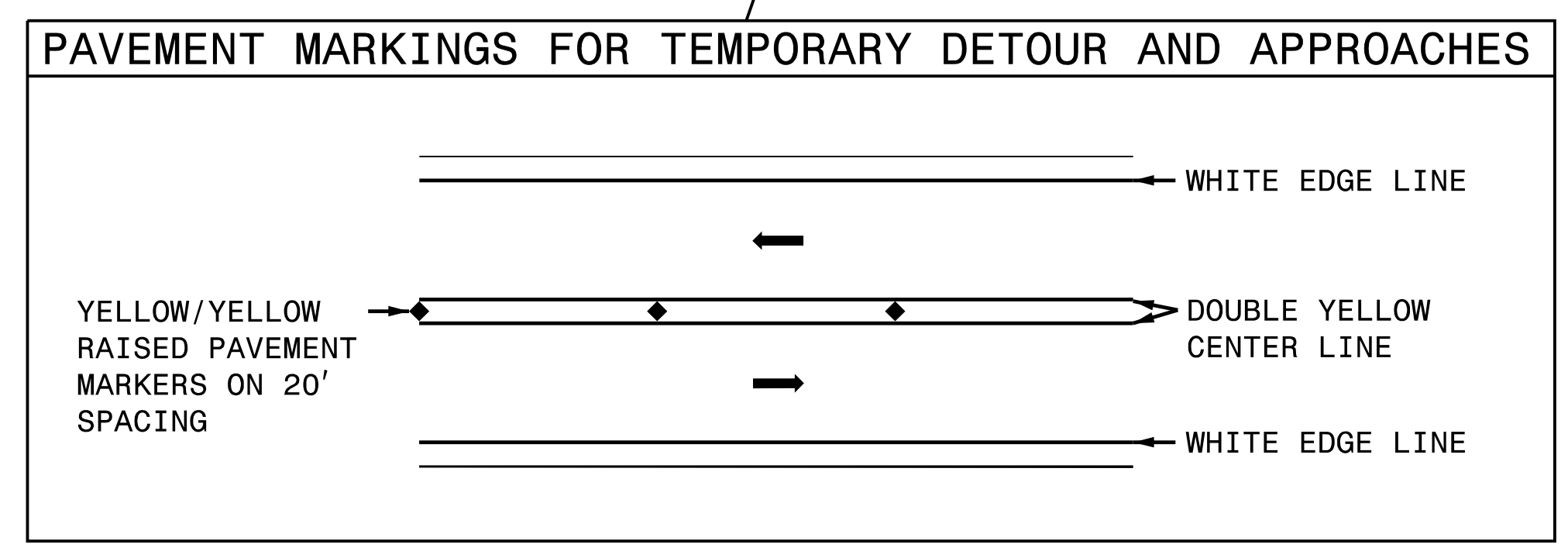
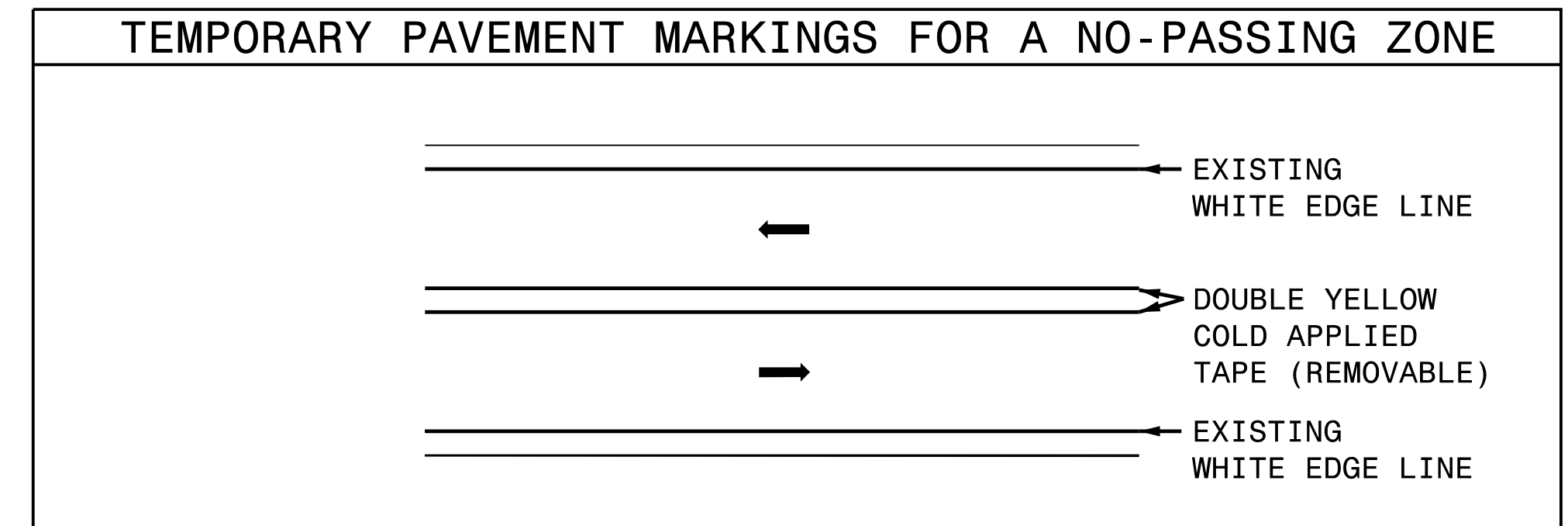

APPROVED: *Bryan Hough* DATE: 3/12/2019

358761EPEF93446

SEAL



TEMPORARY TRAFFIC CONTROL PHASE 2 DETAIL

KCI Engineers • Planners • Scientists • Construction Managers
 4601 Six Forks Road, Landmark Center II, Suite 220
 Raleigh, NC 27609-5210
 Phone (919) 783-9214 • Fax (919) 783-9266