

**This electronic collection of documents is provided
for the convenience of the user
and is Not a Certified Document –**

**The documents contained herein were originally issued
and sealed by the individuals whose names and license
numbers appear on each page, on the dates appearing
with their signature on that page.**

**This file or an individual page
shall not be considered a certified document.**

09.08/99

TIP PROJECT: 17BP.5.C.03

| | |
|-------------|-----------|
| T.I.P. NO. | SHEET NO. |
| 17BP.5.C.03 | UO-1 |

STATE OF NORTH CAROLINA
DIVISION OF HIGHWAYS

UTILITIES BY OTHERS PLANS
GRANVILLE COUNTY

**LOCATION: PIPE NO. 34 AT WEST PRONG CREEK
ON SR 1716 (GRAHAM SHERRON RD.)**

TYPE OF WORK: PERMANENT POWER LINE RELOCATION

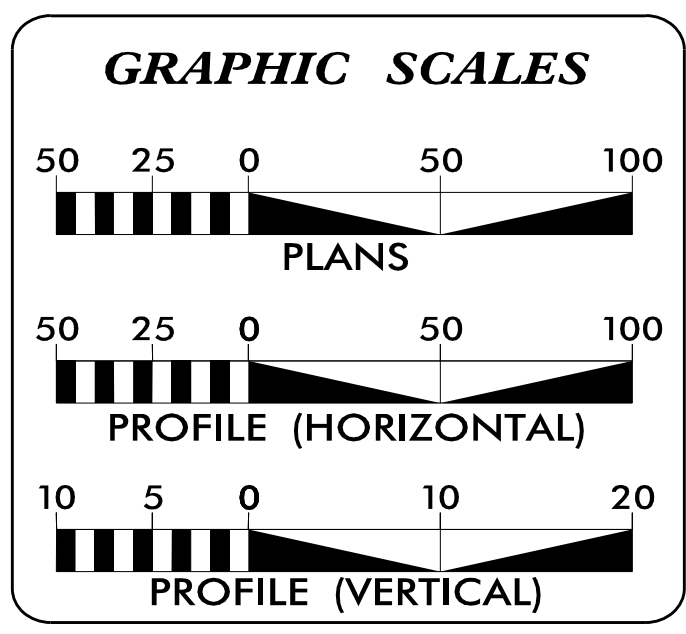
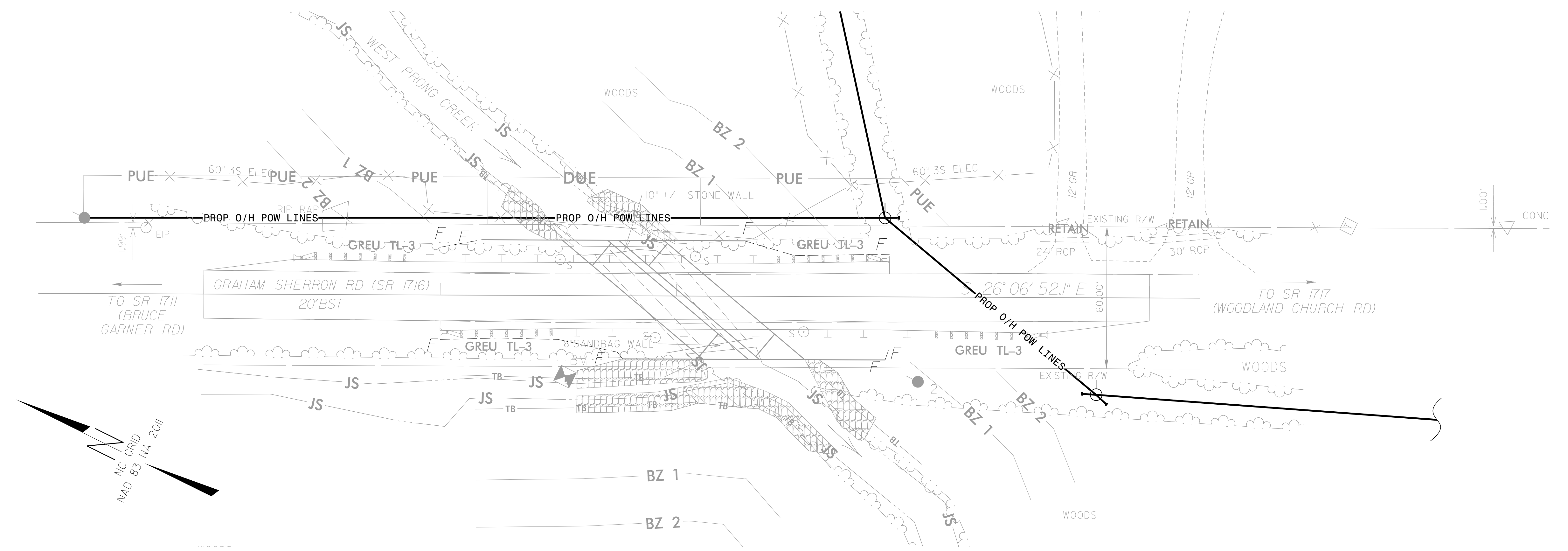

INDEX OF SHEETS

| SHEET NO. | DESCRIPTION |
|-----------|------------------------------|
| UO-1 | TITLE SHEET |
| UO-2 | UTILITY BY OTHERS PLAN SHEET |

UTILITY OWNERS ON PROJECT
(A) WAKE ELECTRIC MEMBERSHIP CORPORATION

PREPARED IN THE OFFICE OF:

STEWART

421 FAYETTEVILLE ST., STE 400
RALEIGH, NC 27601
T 919.380.8728

From License # C-1051
www.stewartinc.com
PROJECT # 1711901

DAVID RUGGLES, PE PROJECT ENGINEER
ELIZABETH PHELPS, EI PROJECT DESIGN ENGINEER

7/9/2018
U:\B00\Proj\380034_UTL_TSH.dgn
USR:rpheips

UTILITIES BY OTHERS

NOTE:
ALL PROPOSED UTILITY WORK SHOWN ON THIS SHEET WILL BE DONE BY OTHERS



NOTE:
OVERHEAD POWER LINES RUNNING ALONG THE EAST SIDE OF THE ROADWAY WILL REMAIN IN PLACE DURING CONSTRUCTION. CONTRACTOR SHALL PLAN FOR INSTALLATION OF CULVERT THAT WILL ACCOMMODATE THIS CONSTRAINT.

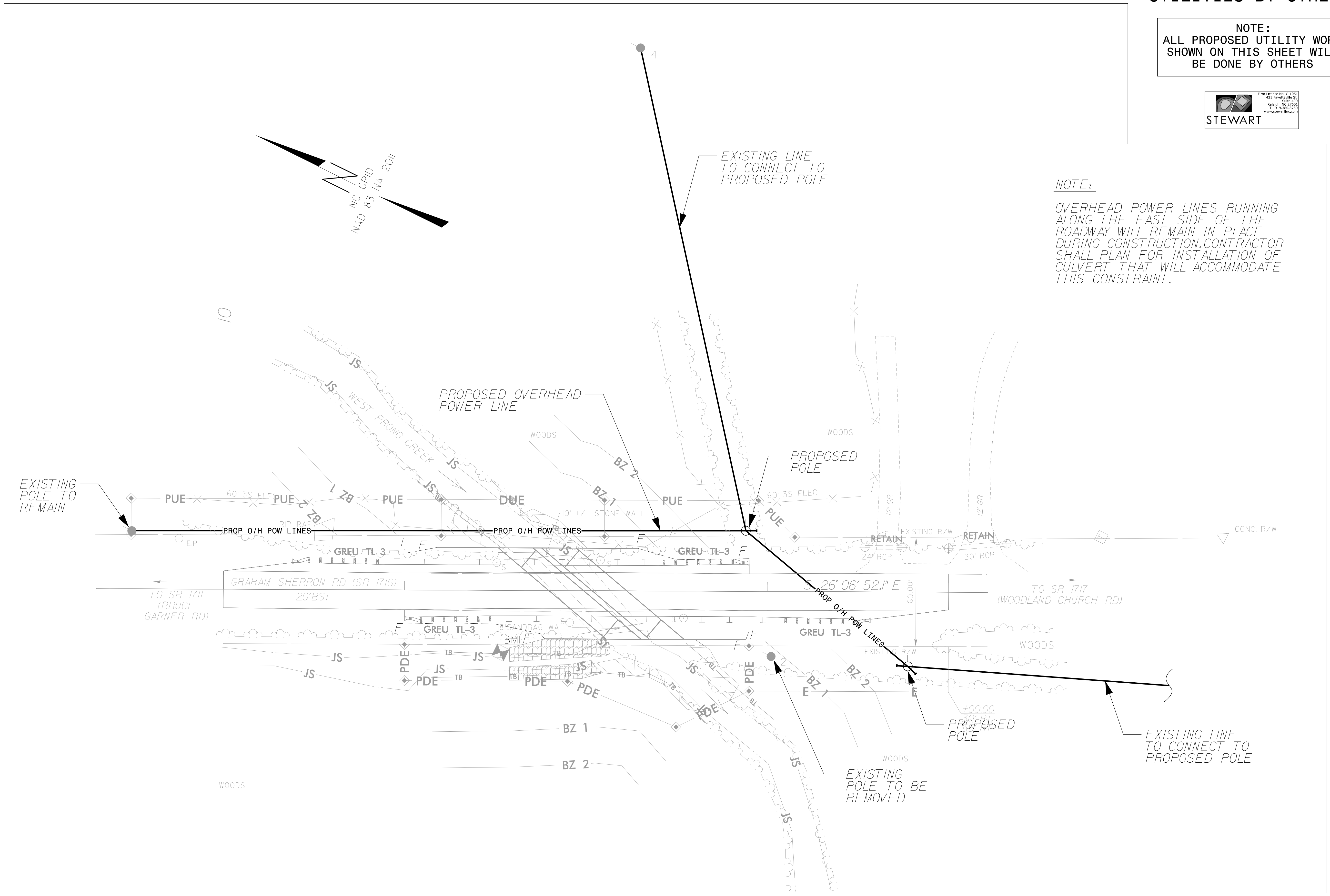

8/17/99

7/9/2016
15:14:00
I:\Projects\17BP.5.C.03\17BP.5.C.03_U0-2.DSN.dgn