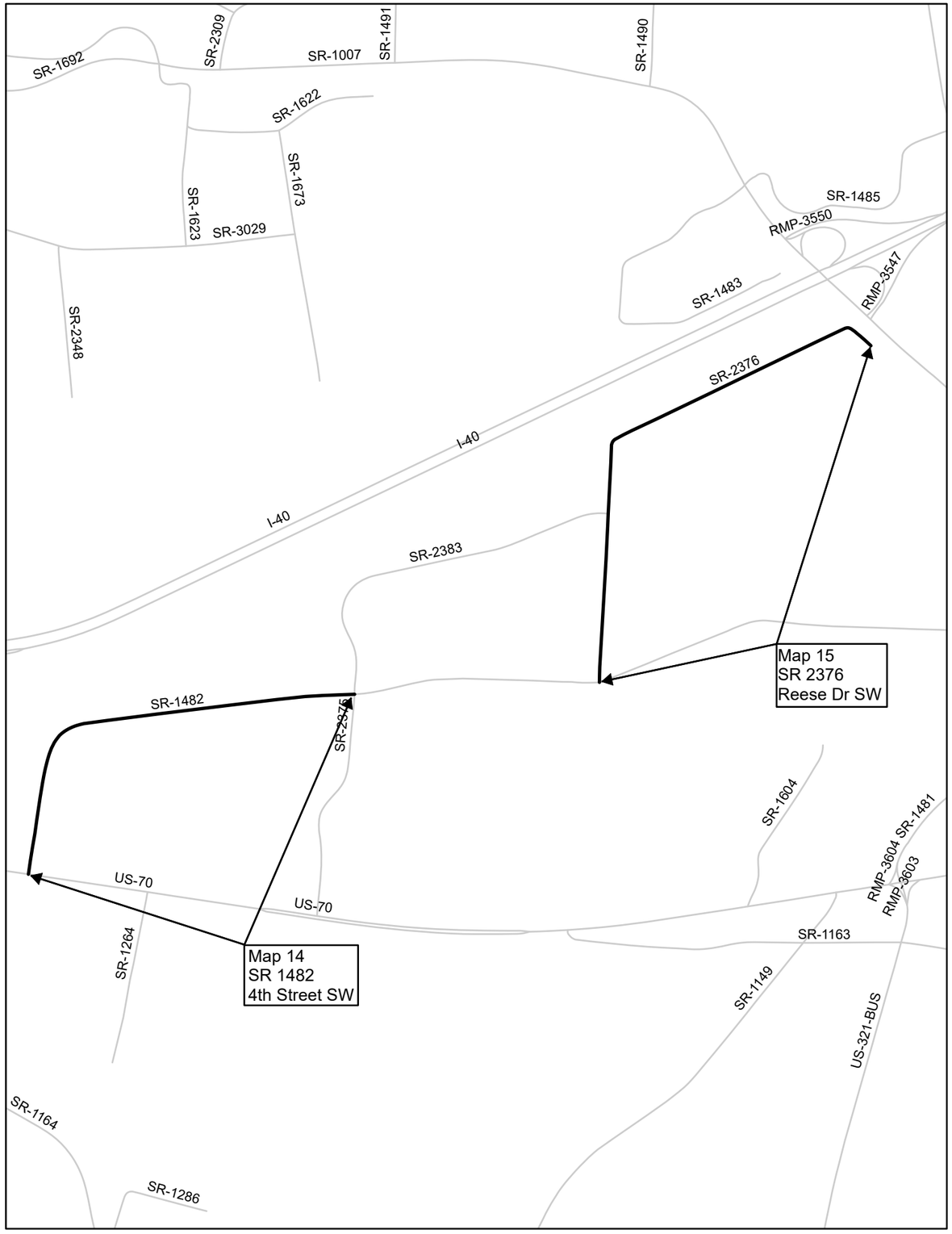

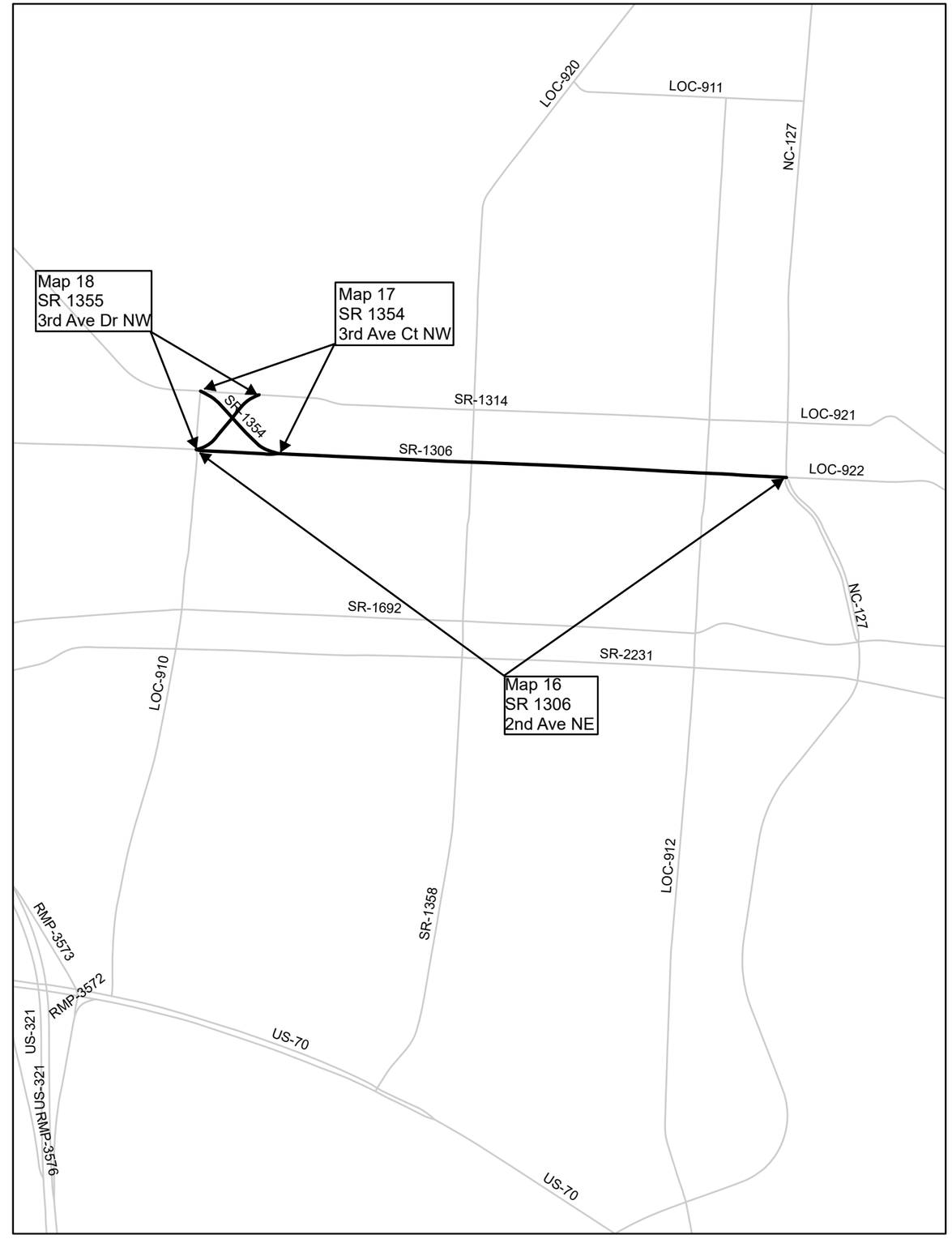

Catawba County

2019CPT.12.05.10181, 2019CPT.12.05.20181

3

N