

US 17 (MARKET STREET)
 TIP NO. U-4902D
 CROSS SECTION INDEX

| LOCATION | STATION TO STATION | SHEET NO. |
|----------|----------------------------|----------------|
| -L- | STA. 201+00 TO STA. 286+50 | X-1 THRU X-43 |
| -Y28A- | STA. 10+25 TO STA. 11+25 | X-44 THRU X-45 |
| -Y29- | STA. 12+75 TO STA. 16+75 | X-46 THRU X-49 |
| -Y30- | STA. 10+50 TO STA. 15+00 | X-50 THRU X-51 |
| -Y31- | STA. 11+00 TO STA. 12+00 | X-52 |
| -Y32- | STA. 11+25 TO STA. 12+75 | X-53 THRU X-54 |
| -Y33- | STA. 11+50 TO STA. 12+25 | X-55 |

STATE OF NORTH CAROLINA DIVISION OF HIGHWAYS

**Quantities are approximate only. The Resident Engineer will
re-cross-section the work accurately when the project is staked
out. These cross-section notes will be used in computing the
final quantities for which the contractor will be paid.**

| | |
|----------------------------|------------------|
| PROJ. REFERENCE NO. | SHEET NO. |
| U-4902D | X-1A |

NOTE: EMBANKMENT COLUMN DOES NOT INCLUDE BACKFILL FOR UNDERCUT

CROSS-SECTION SUMMARY

| Station | Uncl. Exc. | Embt | Station | Uncl. Exc. | Embt | Station | Uncl. Exc. | Embt | Station | Uncl. Exc. | Embt | Station | Uncl. Exc. | Embt | Station | Uncl. Exc. | Embt |
|-----------------------|-------------------|------------------|----------------|------------|-----------|----------------|------------|-----------|-----------------------|-------------------|------------------|-----------------------|-------------------|------------------|-----------------------|-------------------|------------------|
| L - Phase 1 | (cu. yd.) | (cu. yd.) | L_LT - Phase 2 | (cu. yd.) | (cu. yd.) | L_LT - Phase 2 | (cu. yd.) | (cu. yd.) | L_LT - Phase 2 | (cu. yd.) | (cu. yd.) | L_LT - Phase 2 | (cu. yd.) | (cu. yd.) | L_RT - Phase 2 | (cu. yd.) | (cu. yd.) |
| 252+00.0000 | 0 | 0 | 204+00.0000 | 0 | 22 | 231+50.0000 | 0 | 0 | 258+00.0000 | 79 | 110 | 282+50.0000 | 12 | 67 | 222+50.0000 | 0 | 174 |
| 252+50.0000 | 31 | 0 | 204+50.0000 | 0 | 49 | 232+00.0000 | 7 | 4 | 258+50.0000 | 76 | 130 | 283+00.0000 | 11 | 53 | 223+00.0000 | 1 | 144 |
| 253+00.0000 | 34 | 0 | 205+00.0000 | 2 | 53 | 232+50.0000 | 12 | 17 | 259+00.0000 | 71 | 129 | 283+50.0000 | 8 | 43 | 223+50.0000 | 2 | 115 |
| 253+50.0000 | 29 | 2 | 205+50.0000 | 3 | 48 | 233+00.0000 | 5 | 13 | 259+50.0000 | 64 | 111 | 284+00.0000 | 9 | 23 | 224+00.0000 | 2 | 88 |
| 254+00.0000 | 36 | 2 | 206+00.0000 | 2 | 24 | 233+50.0000 | 0 | 0 | 260+00.0000 | 53 | 78 | 284+50.0000 | 10 | 8 | 224+50.0000 | 1 | 69 |
| 254+50.0000 | 68 | 0 | 206+50.0000 | 1 | 0 | 234+00.0000 | 0 | 1 | 260+50.0000 | 23 | 27 | 285+00.0000 | 14 | 6 | 225+00.0000 | 0 | 75 |
| 255+00.0000 | 108 | 0 | 207+00.0000 | 0 | 19 | 234+50.0000 | 5 | 3 | 261+00.0000 | 0 | 2 | 285+50.0000 | 22 | 19 | 225+50.0000 | 0 | 105 |
| 255+50.0000 | 129 | 0 | 207+50.0000 | 0 | 37 | 235+00.0000 | 5 | 67 | 261+50.0000 | 7 | 33 | 286+00.0000 | 31 | 26 | 226+00.0000 | 0 | 189 |
| 256+00.0000 | 126 | 0 | 208+00.0000 | 0 | 33 | 235+50.0000 | 0 | 142 | | | | | | | 226+50.0000 | 0 | 221 |
| 256+50.0000 | 130 | 0 | 208+50.0000 | 0 | 41 | 236+00.0000 | 0 | 144 | Station | Uncl. Exc. | Embt | Station | Uncl. Exc. | Embt | 227+00.0000 | 0 | 151 |
| 257+00.0000 | 133 | 0 | 209+00.0000 | 0 | 51 | 236+50.0000 | 0 | 107 | | | | | | | 227+50.0000 | 0 | 108 |
| 257+50.0000 | 150 | 0 | 209+50.0000 | 1 | 47 | 237+00.0000 | 0 | 72 | L_LT - Phase 2 | (cu. yd.) | (cu. yd.) | L_RT - Phase 2 | (cu. yd.) | (cu. yd.) | 228+00.0000 | 0 | 111 |
| 258+00.0000 | 178 | 0 | 210+00.0000 | 2 | 44 | 237+50.0000 | 2 | 44 | 262+00.0000 | 4 | 27 | 201+50.0000 | 0 | 0 | 228+50.0000 | 0 | 109 |
| 258+50.0000 | 199 | 0 | 210+50.0000 | 2 | 47 | 238+00.0000 | 4 | 32 | 262+50.0000 | 10 | 27 | 202+00.0000 | 0 | 7 | 229+00.0000 | 0 | 50 |
| 259+00.0000 | 190 | 0 | 211+00.0000 | 2 | 56 | 238+50.0000 | 6 | 29 | 263+00.0000 | 15 | 14 | 202+50.0000 | 0 | 46 | 230+00.0000 | 0 | 60 |
| 259+50.0000 | 144 | 0 | 211+50.0000 | 1 | 63 | 239+00.0000 | 6 | 30 | 263+50.0000 | 18 | 22 | 203+00.0000 | 0 | 44 | 230+50.0000 | 0 | 143 |
| 260+00.0000 | 94 | 0 | 212+00.0000 | 0 | 62 | 239+50.0000 | 3 | 44 | 264+00.0000 | 15 | 15 | 203+50.0000 | 0 | 5 | 231+00.0000 | 0 | 155 |
| 261+00.0000 | 146 | 0 | 212+50.0000 | 0 | 65 | 240+00.0000 | 1 | 49 | 264+50.0000 | 11 | 11 | 204+00.0000 | 0 | 4 | 231+50.0000 | 0 | 137 |
| 261+50.0000 | 55 | 0 | 213+00.0000 | 0 | 88 | 240+50.0000 | 0 | 53 | 265+00.0000 | 9 | 11 | 204+50.0000 | 0 | 3 | | | |
| 262+00.0000 | 29 | 0 | 213+50.0000 | 0 | 128 | 241+00.0000 | 0 | 30 | 265+50.0000 | 6 | 17 | 205+00.0000 | 4 | 29 | Station | Uncl. Exc. | Embt |
| | | | 214+00.0000 | 0 | 156 | 241+50.0000 | 0 | 5 | 266+00.0000 | 3 | 26 | 205+50.0000 | 5 | 75 | | | |
| Station | Uncl. Exc. | Embt | 214+50.0000 | 0 | 165 | 242+00.0000 | 0 | 32 | 266+50.0000 | 2 | 27 | 206+00.0000 | 3 | 73 | L_RT - Phase 2 | (cu. yd.) | (cu. yd.) |
| L - Phase 1 | (cu. yd.) | (cu. yd.) | 215+00.0000 | 0 | 163 | 242+50.0000 | 0 | 67 | 267+00.0000 | 1 | 23 | 206+50.0000 | 2 | 65 | 231+50.0000 | 0 | 0 |
| | | | 215+50.0000 | 0 | 122 | 243+00.0000 | 0 | 73 | 267+50.0000 | 0 | 26 | 207+00.0000 | 0 | 93 | 232+00.0000 | 0 | 60 |
| 273+50.0000 | 0 | 0 | 216+00.0000 | 1 | 60 | 243+50.0000 | 0 | 86 | 268+00.0000 | 1 | 26 | 207+50.0000 | 0 | 108 | 232+50.0000 | 0 | 151 |
| 274+00.0000 | 25 | 0 | 216+50.0000 | 1 | 31 | 244+00.0000 | 1 | 95 | 268+50.0000 | 10 | 24 | 208+00.0000 | 0 | 119 | 233+00.0000 | 0 | 94 |
| 274+50.0000 | 29 | 1 | 217+00.0000 | 0 | 25 | 244+50.0000 | 1 | 49 | 269+00.0000 | 9 | 12 | 208+50.0000 | 0 | 64 | 233+50.0000 | 0 | 3 |
| 275+00.0000 | 44 | 1 | 217+50.0000 | 0 | 12 | 245+00.0000 | 0 | 6 | 269+50.0000 | 4 | 3 | 209+00.0000 | 0 | 0 | 234+50.0000 | 0 | 38 |
| 275+50.0000 | 45 | 4 | 218+00.0000 | 1 | 11 | 245+50.0000 | 1 | 47 | 270+00.0000 | 8 | 6 | 209+50.0000 | 0 | 0 | 235+00.0000 | 0 | 90 |
| 276+00.0000 | 44 | 5 | 218+50.0000 | 1 | 11 | 246+00.0000 | 4 | 89 | 270+50.0000 | 8 | 7 | 210+00.0000 | 1 | 52 | 235+50.0000 | 0 | 109 |
| 276+50.0000 | 44 | 10 | 219+00.0000 | 1 | 12 | 246+50.0000 | 3 | 81 | 271+00.0000 | 7 | 8 | 210+50.0000 | 1 | 106 | 236+00.0000 | 0 | 121 |
| 277+00.0000 | 35 | 19 | 219+50.0000 | 1 | 31 | 247+00.0000 | 0 | 58 | 271+50.0000 | 6 | 12 | 211+00.0000 | 0 | 127 | 236+50.0000 | 0 | 122 |
| 277+50.0000 | 54 | 21 | 220+00.0000 | 0 | 47 | 247+50.0000 | 0 | 51 | 272+00.0000 | 5 | 28 | 211+50.0000 | 0 | 72 | 237+00.0000 | 0 | 58 |
| 278+00.0000 | 746 | 49 | 220+50.0000 | 0 | 29 | 248+00.0000 | 0 | 52 | 272+50.0000 | 3 | 42 | 212+00.0000 | 0 | 69 | 237+50.0000 | 0 | 76 |
| 278+50.0000 | 913 | 65 | 221+00.0000 | 1 | 0 | 248+50.0000 | 0 | 24 | 273+00.0000 | 2 | 46 | 212+50.0000 | 0 | 145 | 238+00.0000 | 0 | 118 |
| 279+00.0000 | 861 | 30 | 221+50.0000 | 3 | 11 | 249+00.0000 | 0 | 25 | 273+50.0000 | 6 | 60 | 213+00.0000 | 0 | 77 | 238+50.0000 | 0 | 79 |
| 279+50.0000 | 550 | 25 | 222+00.0000 | 3 | 24 | 249+50.0000 | 0 | 99 | 274+00.0000 | 11 | 70 | 214+00.0000 | 0 | 62 | 239+00.0000 | 0 | 78 |
| 280+00.0000 | 182 | 33 | 222+50.0000 | 3 | 21 | 250+00.0000 | 0 | 94 | 274+50.0000 | 18 | 52 | 214+50.0000 | 0 | 135 | 239+50.0000 | 0 | 91 |
| 280+50.0000 | 40 | 20 | 223+00.0000 | 6 | 13 | 250+50.0000 | 0 | 52 | 275+00.0000 | 26 | 40 | 215+00.0000 | 0 | 114 | 240+00.0000 | 0 | 119 |
| 281+00.0000 | 44 | 17 | 223+50.0000 | 4 | 5 | 251+00.0000 | 0 | 59 | 275+50.0000 | 35 | 36 | 215+50.0000 | 0 | 87 | 240+50.0000 | 0 | 131 |
| 281+50.0000 | 46 | 10 | 225+50.0000 | 0 | 12 | 251+50.0000 | 0 | 56 | 276+00.0000 | 43 | 30 | 216+00.0000 | 0 | 46 | 241+00.0000 | 0 | 119 |
| 282+50.0000 | 78 | 7 | 226+00.0000 | 0 | 12 | 252+00.0000 | 4 | 55 | 276+50.0000 | 55 | 27 | 216+50.0000 | 0 | 48 | 241+50.0000 | 0 | 118 |
| 283+00.0000 | 32 | 0 | 226+50.0000 | 0 | 21 | 252+50.0000 | 10 | 47 | 277+00.0000 | 66 | 21 | 217+00.0000 | 0 | 84 | 242+00.0000 | 0 | 123 |
| 283+50.0000 | 30 | 0 | 227+00.0000 | 0 | 36 | 253+00.0000 | 17 | 48 | 277+50.0000 | 72 | 22 | 217+50.0000 | 0 | 83 | 242+50.0000 | 0 | 126 |
| | | | 227+50.0000 | 0 | 15 | 253+50.0000 | 27 | 65 | 278+00.0000 | 92 | 27 | 218+00.0000 | 0 | 47 | 243+00.0000 | 0 | 113 |
| Station | Uncl. Exc. | Embt | 228+00.0000 | 0 | 0 | 254+00.0000 | 16 | 38 | 278+50.0000 | 100 | 32 | 218+50.0000 | 0 | 39 | 243+50.0000 | 0 | 108 |
| L_LT - Phase 2 | (cu. yd.) | (cu. yd.) | 228+50.0000 | 0 | 14 | 254+50.0000 | 0 | 0 | 279+00.0000 | 75 | 36 | 219+00.0000 | 0 | 76 | 244+00.0000 | 1 | 91 |
| | | | 229+00.0000 | 0 | 28 | 255+00.0000 | 35 | 29 | 279+50.0000 | 66 | 33 | 219+50.0000 | 0 | 84 | 244+50.0000 | 2 | 58 |
| 201+50.0000 | 0 | 0 | 229+50.0000 | 0 | 36 | 255+50.0000 | 71 | 56 | 280+00.0000 | 68 | 29 | 220+00.0000 | 0 | 102 | 245+00.0000 | 1 | 79 |
| 202+00.0000 | 0 | 59 | 230+00.0000 | 0 | 50 | 256+00.0000 | 77 | 53 | 280+50.0000 | 62 | 32 | 220+50.0000 | 0 | 129 | 245+50.0000 | 1 | 72 |
| 202+50.0000 | 0 | 55 | 230+50.0000 | 1 | 56 | 256+50.0000 | 79 | 61 | 281+00.0000 | 54 | 38 | 221+00.0000 | 0 | 150 | 246+00.0000 | 1 | 87 |
| 203+00.0000 | 0 | 24 | 231+00.0000 | 5 | 54 | 257+00.0000 | 80 | 94 | 281+50.0000 | 39 | 42 | 221+50.0000 | 0 | 194 | 246+50.0000 | 0 | 150 |
| 203+50.0000 | 0 | 2 | 231+50.0000 | 7 | 56 | 257+50.0000 | 80 | 111 | 282+00.0000 | 21 | 60 | 222+00.0000 | 0 | 212 | 247+00.0000 | 0 | 185 |

| | |
|----------------------------|------------------|
| PROJ. REFERENCE NO. | SHEET NO. |
| U-4902D | X-1B |

STATE OF NORTH CAROLINA DIVISION OF HIGHWAYS

Quantities are approximate only. The Resident Engineer will recross-section the work accurately when the project is staked out. These cross-section notes will be used in computing the final quantities for which the contractor will be paid.

NOTE: EMBANKMENT COLUMN DOES NOT INCLUDE BACKFILL FOR UNDERCUT

CROSS-SECTION SUMMARY

| Station | Uncl. Exc. | Embt | Station | Uncl. Exc. | Embt | Station | Uncl. Exc. | Embt | Station | Uncl. Exc. | Embt | | | | | | | |
|-----------------------|-------------------|------------------|-----------------------|-------------------|------------------|-----------------------|-------------------|------------------|-----------------------|-------------------|------------------|--|--|--|--|--|--|--|
| L_RT - Phase 2 | (cu. yd.) | (cu. yd.) | L | (cu. yd.) | (cu. yd.) | Y29 | (cu. yd.) | (cu. yd.) | L_CL - Phase 3 | (cu. yd.) | (cu. yd.) | | | | | | | |
| 247+50.0000 | 0 | 168 | 272+50.0000 | 1 | 233 | 16+50.0000 | 1 | 25 | 217+50.0000 | 0 | 27 | | | | | | | |
| 248+00.0000 | 0 | 129 | 273+00.0000 | 2 | 193 | | | | 218+00.0000 | 0 | 29 | | | | | | | |
| 248+50.0000 | 0 | 117 | 273+50.0000 | 2 | 165 | Station | Uncl. Exc. | Embt | 218+50.0000 | 0 | 14 | | | | | | | |
| 249+00.0000 | 0 | 149 | 274+00.0000 | 3 | 139 | | | | | | | | | | | | | |
| 249+50.0000 | 0 | 96 | 274+50.0000 | 6 | 122 | Y30 - Phase 2 | (cu. yd.) | (cu. yd.) | Station | Uncl. Exc. | Embt | | | | | | | |
| 250+00.0000 | 0 | 4 | 275+00.0000 | 7 | 106 | | | | L_CL - Phase 3 | (cu. yd.) | (cu. yd.) | | | | | | | |
| 250+50.0000 | 0 | 55 | 275+50.0000 | 7 | 101 | 11+00.0000 | 0 | 0 | | | | | | | | | | |
| 251+00.0000 | 0 | 54 | 276+00.0000 | 7 | 115 | 11+50.0000 | 31 | 50 | 255+00.0000 | 3 | 9 | | | | | | | |
| 251+50.0000 | 0 | 2 | 276+50.0000 | 6 | 116 | 12+00.0000 | 39 | 35 | 255+50.0000 | 5 | 19 | | | | | | | |
| 252+00.0000 | 1 | 56 | 277+00.0000 | 5 | 91 | 12+50.0000 | 10 | 18 | 256+00.0000 | 4 | 21 | | | | | | | |
| 252+50.0000 | 4 | 85 | 277+50.0000 | 4 | 93 | 13+00.0000 | 21 | 3 | 256+50.0000 | 3 | 23 | | | | | | | |
| 253+00.0000 | 4 | 31 | 278+00.0000 | 1 | 106 | 13+50.0000 | 29 | 3 | 257+00.0000 | 1 | 27 | | | | | | | |
| 253+50.0000 | 6 | 15 | 278+50.0000 | 0 | 98 | 14+00.0000 | 14 | 2 | 257+50.0000 | 0 | 31 | | | | | | | |
| 254+00.0000 | 12 | 30 | 279+00.0000 | 0 | 49 | 14+50.0000 | 16 | 1 | 258+00.0000 | 0 | 33 | | | | | | | |
| 254+50.0000 | 8 | 15 | 280+00.0000 | 2 | 20 | 15+00.0000 | 19 | 0 | 258+50.0000 | 0 | 37 | | | | | | | |
| 255+00.0000 | 4 | 0 | 280+50.0000 | 6 | 27 | 17+00.0000 | 37 | 0 | 259+00.0000 | 0 | 40 | | | | | | | |
| 255+50.0000 | 4 | 0 | 281+00.0000 | 6 | 6 | Station | Uncl. Exc. | Embt | 259+50.0000 | 0 | 41 | | | | | | | |
| 256+00.0000 | 7 | 27 | 281+50.0000 | 1 | 0 | | | | 260+00.0000 | 0 | 42 | | | | | | | |
| 256+50.0000 | 6 | 27 | 282+00.0000 | 1 | 27 | Y31 - Phase 2 | (cu. yd.) | (cu. yd.) | 260+50.0000 | 0 | 44 | | | | | | | |
| 257+00.0000 | 0 | 0 | 282+50.0000 | 2 | 44 | 11+25.0000 | 0 | 0 | 261+00.0000 | 0 | 48 | | | | | | | |
| 257+50.0000 | 3 | 24 | 283+00.0000 | 2 | 33 | 11+50.0000 | 19 | 0 | 261+50.0000 | 0 | 25 | | | | | | | |
| 258+00.0000 | 6 | 42 | 283+50.0000 | 3 | 31 | 11+75.0000 | 25 | 13 | | | | | | | | | | |
| 258+50.0000 | 3 | 18 | 284+00.0000 | 6 | 20 | 12+00.0000 | 14 | 24 | Station | Uncl. Exc. | Embt | | | | | | | |
| 259+00.0000 | 1 | 59 | 284+50.0000 | 10 | 12 | 12+25.0000 | 5 | 12 | L_CL - Phase 3 | (cu. yd.) | (cu. yd.) | | | | | | | |
| 259+50.0000 | 1 | 59 | 285+00.0000 | 13 | 6 | | | | | | | | | | | | | |
| 260+00.0000 | 1 | 28 | 285+50.0000 | 18 | 1 | Station | Uncl. Exc. | Embt | 262+00.0000 | 0 | 24 | | | | | | | |
| 260+50.0000 | 1 | 29 | 286+00.0000 | 23 | 0 | | | | 262+50.0000 | 0 | 44 | | | | | | | |
| 261+00.0000 | 0 | 34 | | | | Y32 - Phase 2 | (cu. yd.) | (cu. yd.) | 263+00.0000 | 0 | 35 | | | | | | | |
| 261+50.0000 | 0 | 33 | Station | Uncl. Exc. | Embt | 11+50.0000 | 0 | 0 | 263+50.0000 | 2 | 25 | | | | | | | |
| | | | Y28A - Phase 2 | (cu. yd.) | (cu. yd.) | 11+75.0000 | 5 | 1 | 264+00.0000 | 6 | 10 | | | | | | | |
| Station | Uncl. Exc. | Embt | 10+50.0000 | 0 | 0 | 12+00.0000 | 7 | 7 | 264+50.0000 | 5 | 0 | | | | | | | |
| L_RT - Phase 2 | (cu. yd.) | (cu. yd.) | 10+75.0000 | 1 | 23 | 12+25.0000 | 5 | 10 | 269+50.0000 | 0 | 14 | | | | | | | |
| 262+00.0000 | 1 | 12 | 11+00.0000 | 6 | 5 | 12+50.0000 | 5 | 5 | 270+00.0000 | 0 | 28 | | | | | | | |
| 262+50.0000 | 3 | 20 | 11+25.0000 | 8 | 1 | Station | Uncl. Exc. | Embt | 270+50.0000 | 0 | 30 | | | | | | | |
| 263+00.0000 | 2 | 8 | | | | | | | 271+00.0000 | 0 | 34 | | | | | | | |
| 264+00.0000 | 6 | 13 | Station | Uncl. Exc. | Embt | Y33 - Phase 2 | (cu. yd.) | (cu. yd.) | 271+50.0000 | 0 | 39 | | | | | | | |
| 264+50.0000 | 10 | 31 | | | | | | | 272+00.0000 | 0 | 40 | | | | | | | |
| 265+00.0000 | 6 | 42 | Y29 - Phase 2 | (cu. yd.) | (cu. yd.) | 11+75.0000 | 0 | 0 | 272+50.0000 | 0 | 38 | | | | | | | |
| 265+50.0000 | 3 | 66 | 13+00.0000 | 0 | 0 | 12+00.0000 | 12 | 4 | 273+00.0000 | 0 | 39 | | | | | | | |
| 266+00.0000 | 1 | 84 | 13+25.0000 | 12 | 4 | Station | Uncl. Exc. | Embt | 273+50.0000 | 0 | 42 | | | | | | | |
| 266+50.0000 | 0 | 105 | 13+50.0000 | 14 | 2 | | | | 274+00.0000 | 0 | 39 | | | | | | | |
| 267+00.0000 | 0 | 151 | 13+75.0000 | 16 | 1 | L_CL - Phase 3 | (cu. yd.) | (cu. yd.) | 274+50.0000 | 1 | 31 | | | | | | | |
| 267+50.0000 | 0 | 168 | 14+00.0000 | 18 | 2 | | | | 275+00.0000 | 2 | 25 | | | | | | | |
| 268+00.0000 | 0 | 141 | 14+25.0000 | 18 | 3 | 204+50.0000 | 0 | 11 | 275+50.0000 | 2 | 24 | | | | | | | |
| 268+50.0000 | 0 | 62 | 14+50.0000 | 15 | 6 | 205+00.0000 | 1 | 27 | 276+00.0000 | 2 | 23 | | | | | | | |
| 269+00.0000 | 2 | 28 | 14+75.0000 | 10 | 10 | 205+50.0000 | 2 | 29 | 276+50.0000 | 3 | 21 | | | | | | | |
| 269+50.0000 | 5 | 40 | 15+00.0000 | 8 | 12 | 206+00.0000 | 3 | 24 | 277+00.0000 | 3 | 22 | | | | | | | |
| 270+00.0000 | 5 | 77 | 15+25.0000 | 8 | 13 | 206+50.0000 | 4 | 23 | 277+50.0000 | 2 | 25 | | | | | | | |
| 270+50.0000 | 3 | 179 | 15+50.0000 | 9 | 12 | 207+00.0000 | 3 | 25 | 278+00.0000 | 1 | 28 | | | | | | | |
| 271+00.0000 | 1 | 227 | 15+75.0000 | 11 | 12 | 207+50.0000 | 2 | 27 | 278+50.0000 | 1 | 28 | | | | | | | |
| 271+50.0000 | 0 | 242 | 16+00.0000 | 9 | 12 | 208+00.0000 | 2 | 29 | 279+00.0000 | 3 | 21 | | | | | | | |
| 272+00.0000 | 0 | 259 | 16+25.0000 | 5 | 14 | 208+50.0000 | 1 | 15 | 279+50.0000 | 4 | 15 | | | | | | | |
| | | | | | | 217+00.0000 | 0 | 12 | 280+00.0000 | 2 | 6 | | | | | | | |

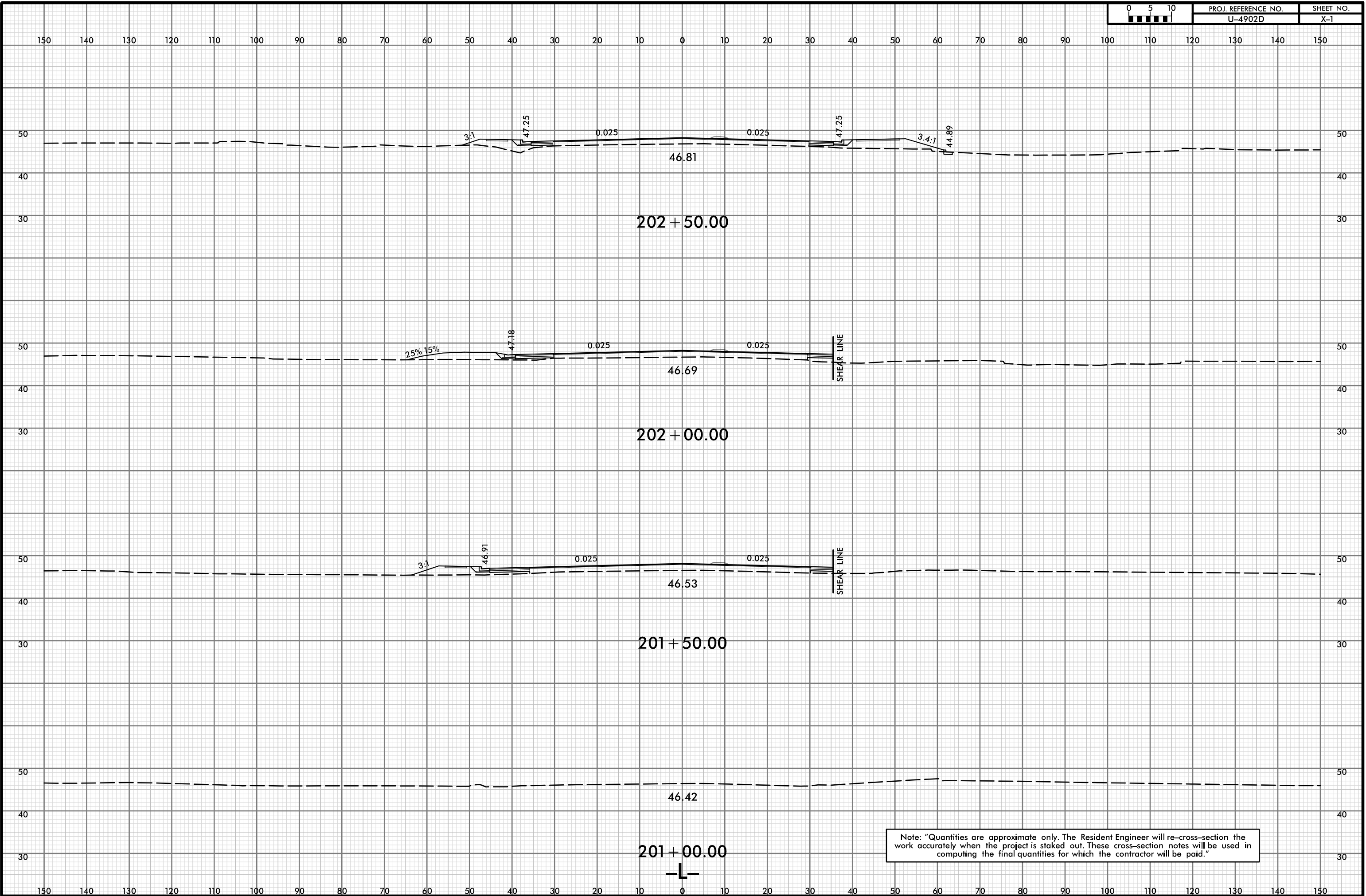

Note: "Quantities are approximate only. The Resident Engineer will re-cross-section the work accurately when the project is staked out. These cross-section notes will be used in computing the final quantities for which the contractor will be paid."

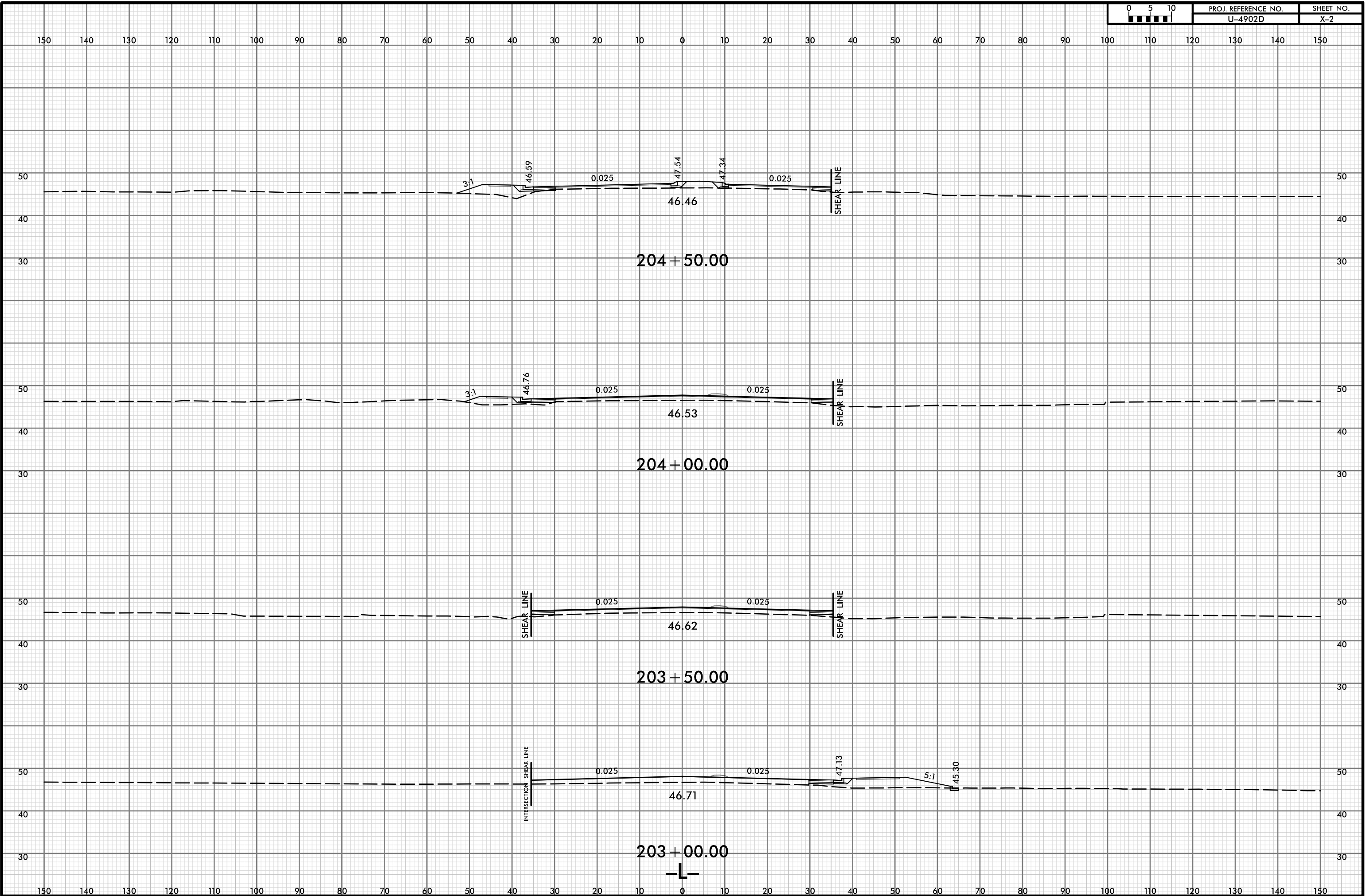

150 140 130 120 110 100 90 80 70 60 50 40 30 20 10 0 10 20 30 40 50 60 70 80 90 100 110 120 130 140 150

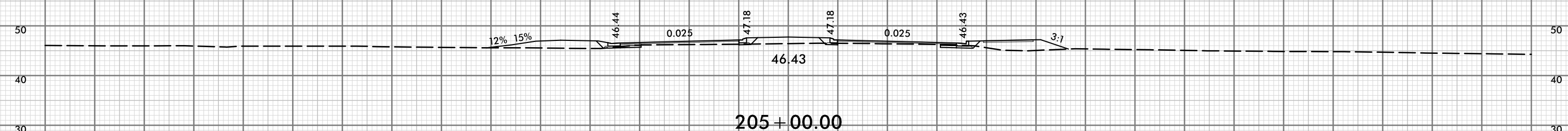
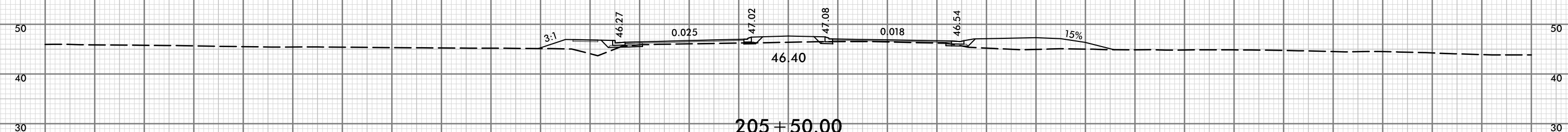
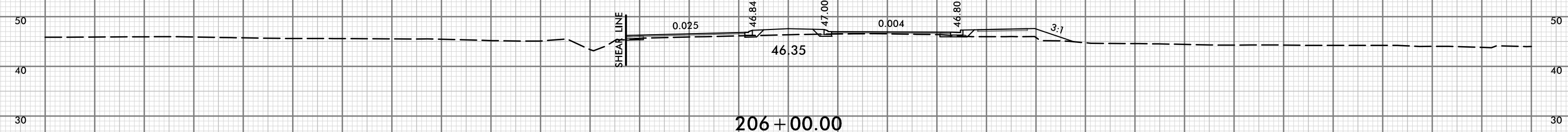
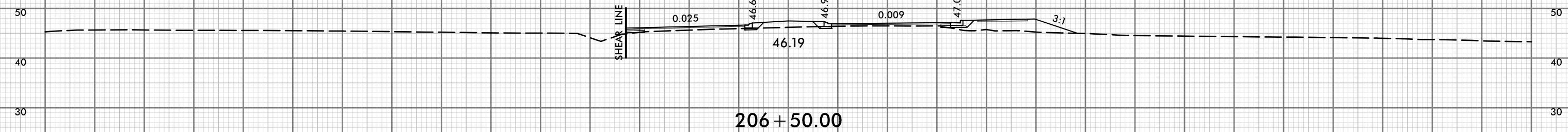

150 140 130 120 110 100 90 80 70 60 50 40 30 20 10 0 10 20 30 40 50 60 70 80 90 100 110 120 130 140 150

150 140 130 120 110 100 90 80 70 60 50 40 30 20 10 0 10 20 30 40 50 60 70 80 90 100 110 120 130 140 150

SHEAR LINE

-Y28A-

0.025 0.025

208 + 50.00

3:1

45.34

0.025

46.09

46.49

0.025

47.08

3:1

45.47

208 + 00.00

3:1

45.53

0.025

46.28

46.68

0.025

47.27

3:1

45.74

207 + 50.00

3:1

45.72

0.025

46.46

46.84

0.022

47.35

3:1

45.99

207 + 00.00





150 140 130 120 110 100 90 80 70 60 50 40 30 20 10 0 10 20 30 40 50 60 70 80 90 100 110 120 130 140 150

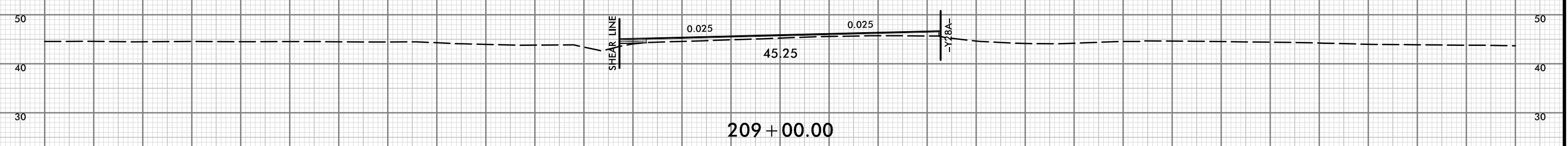
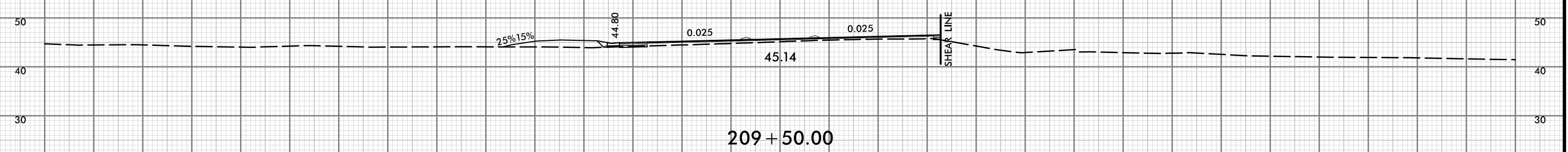
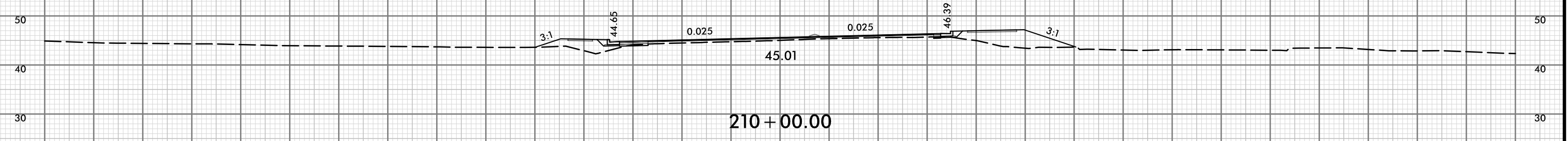
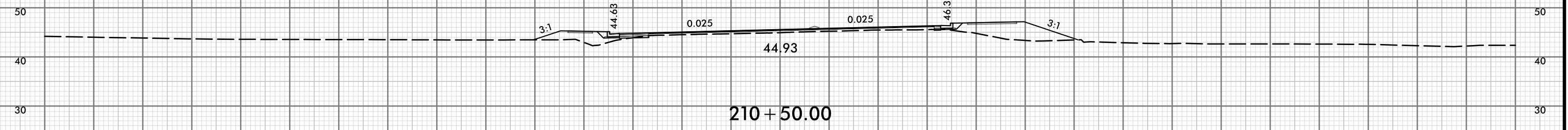

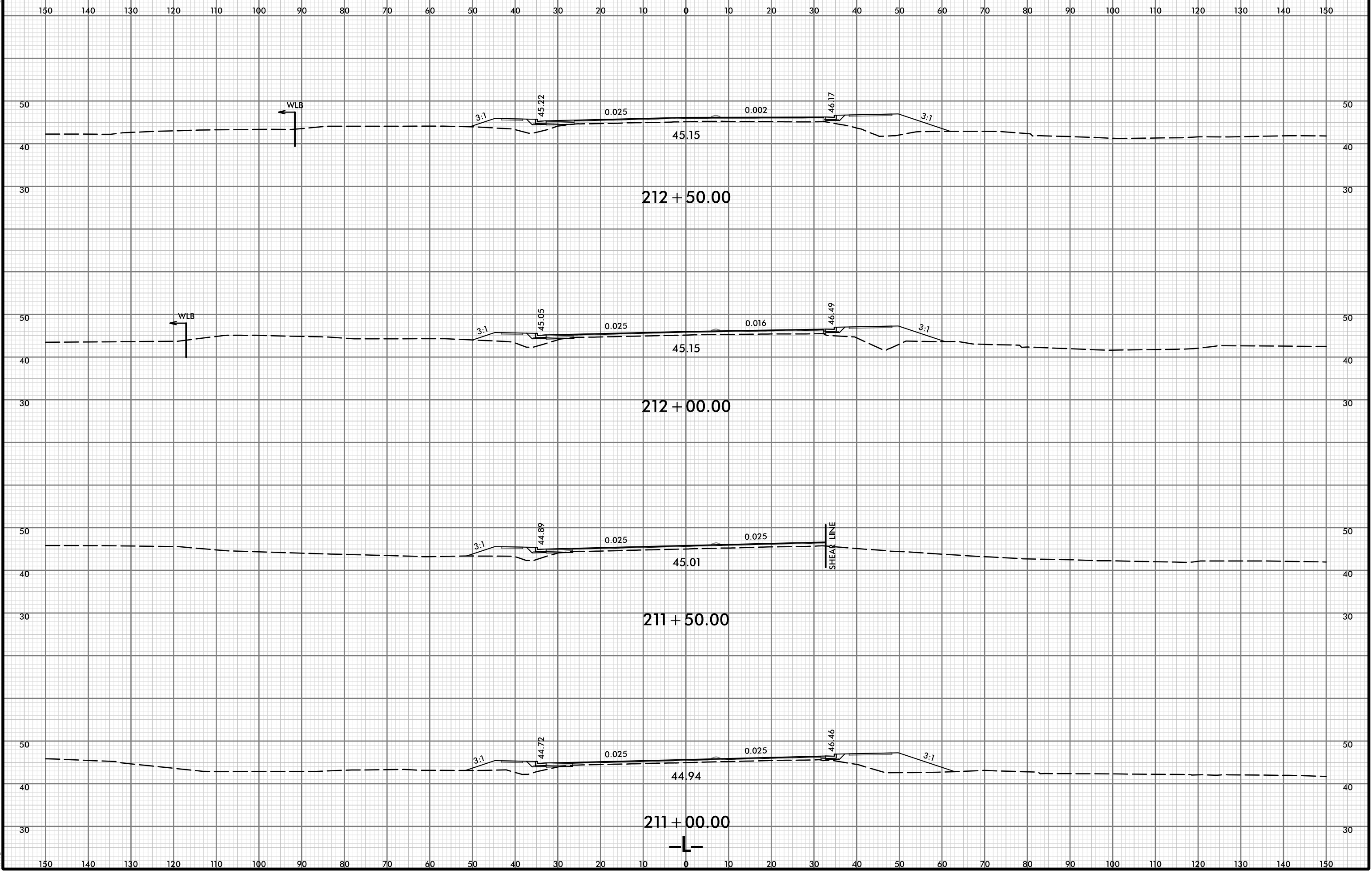

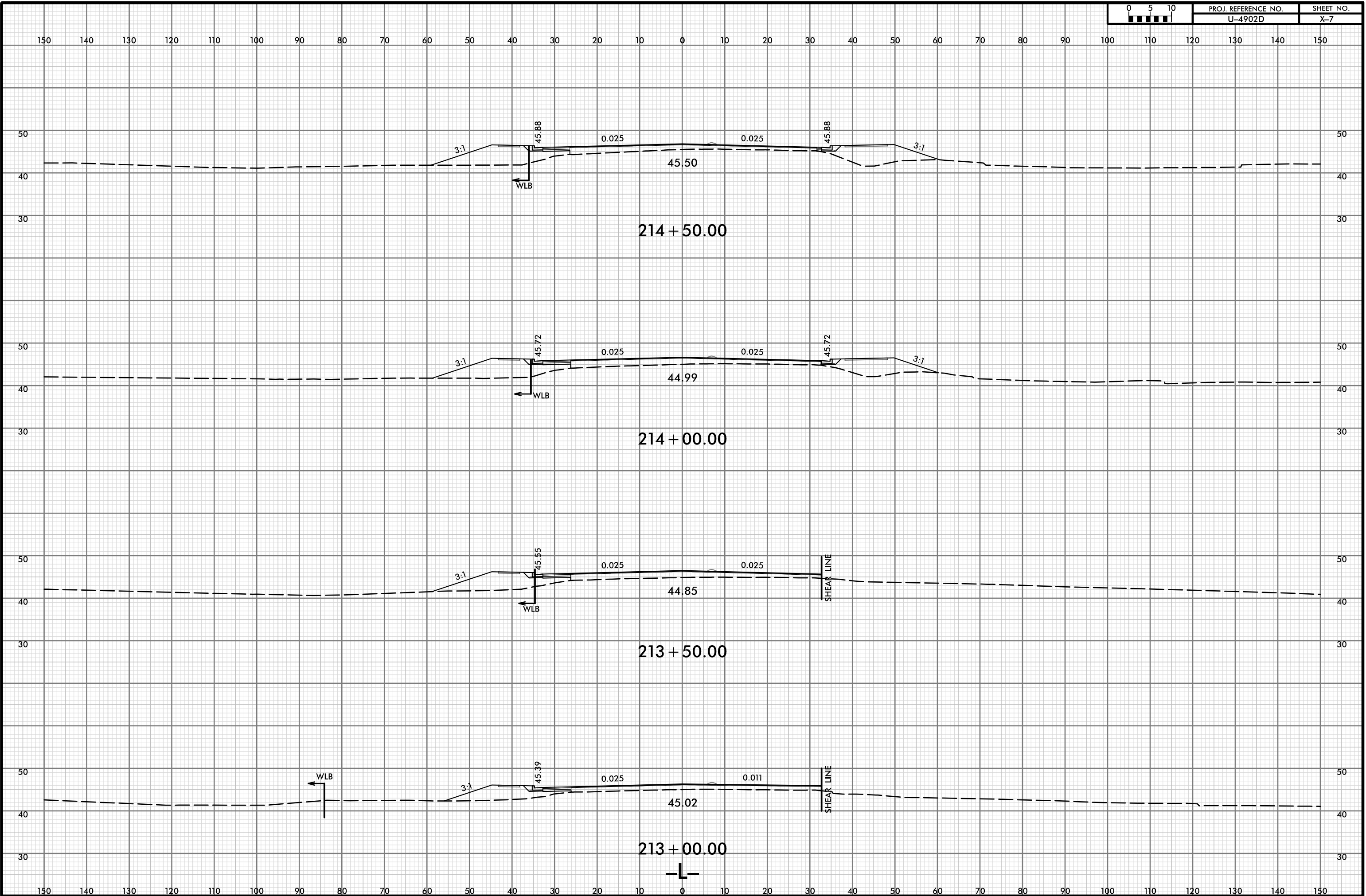

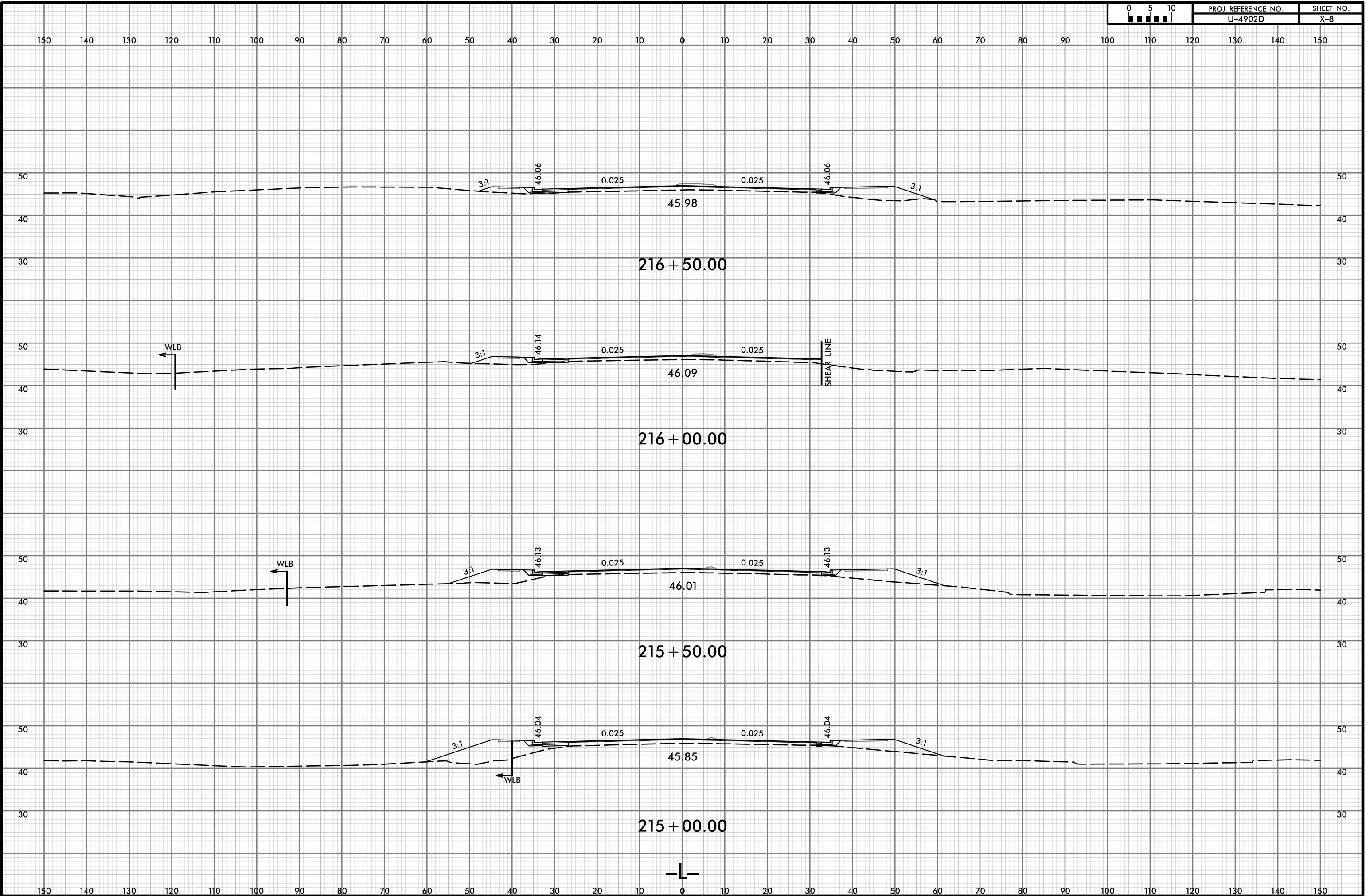

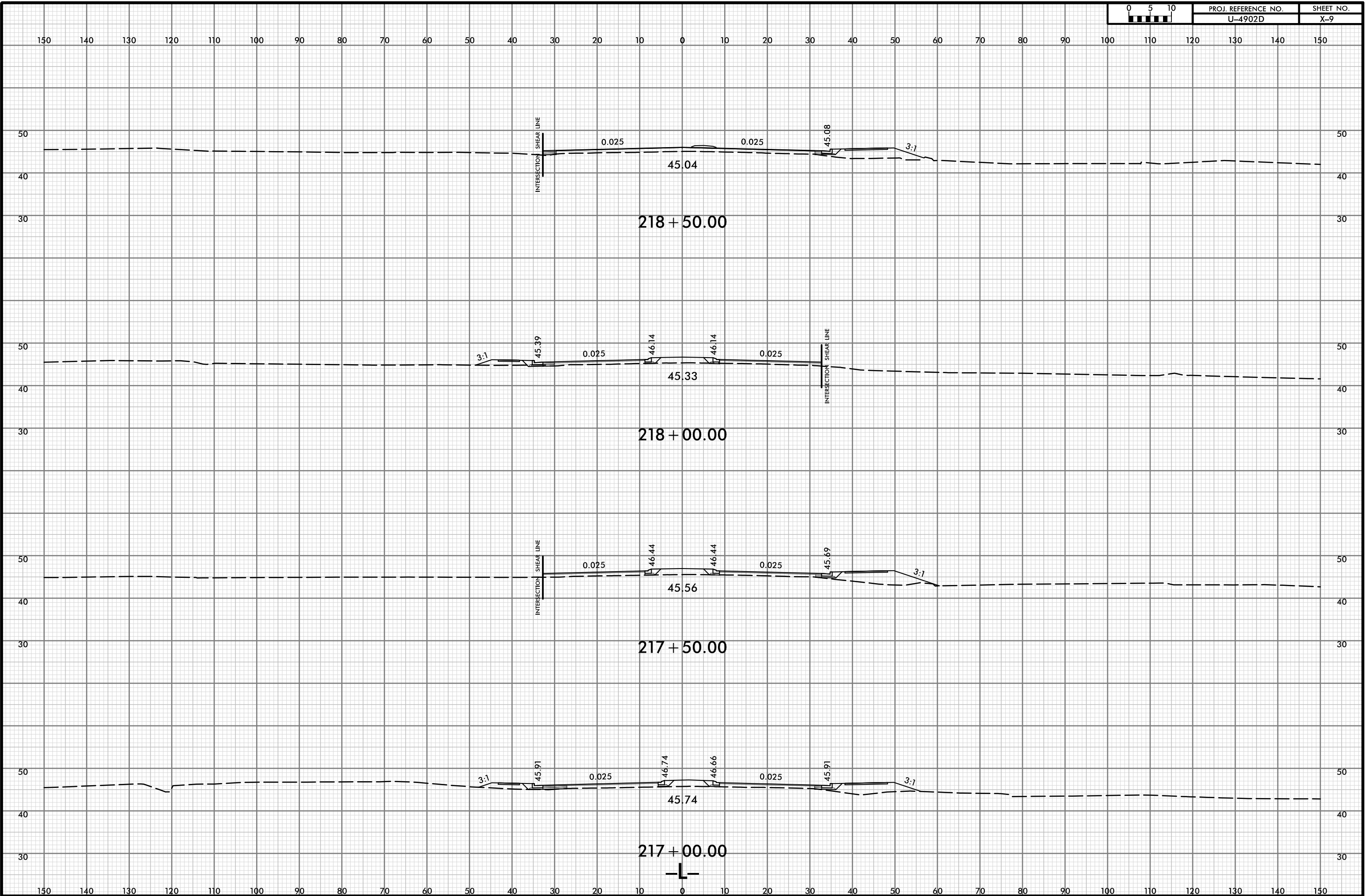

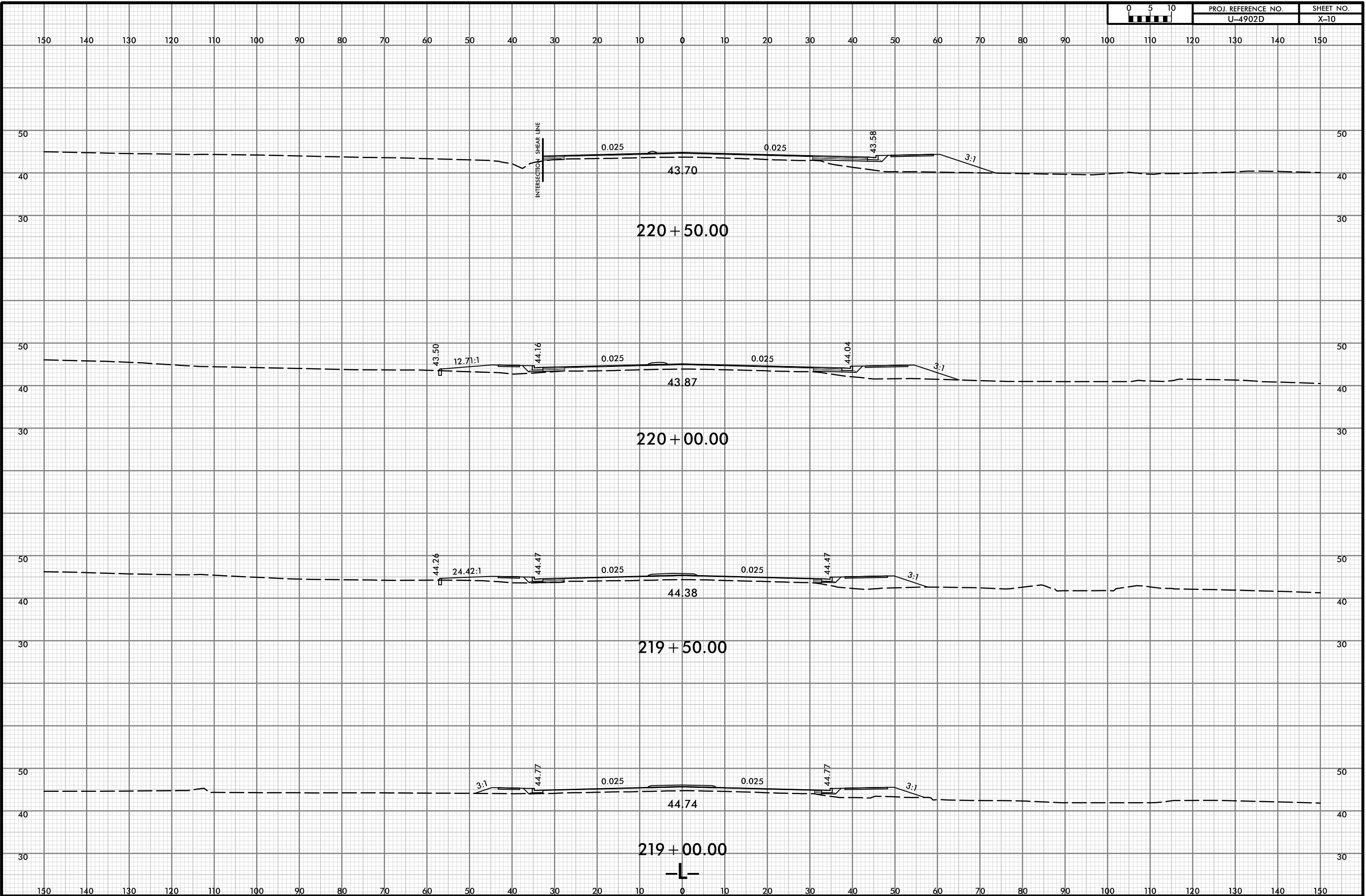

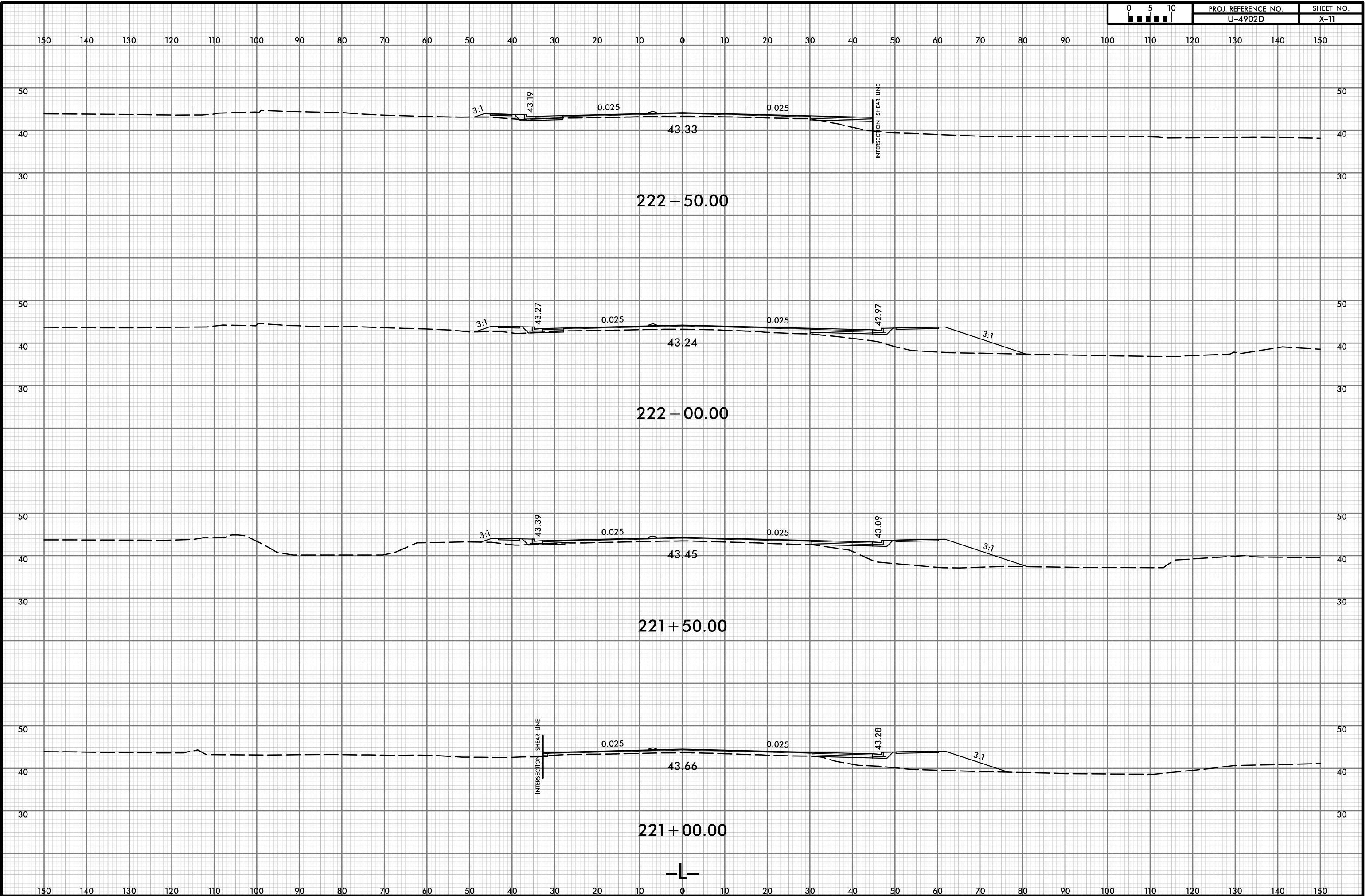

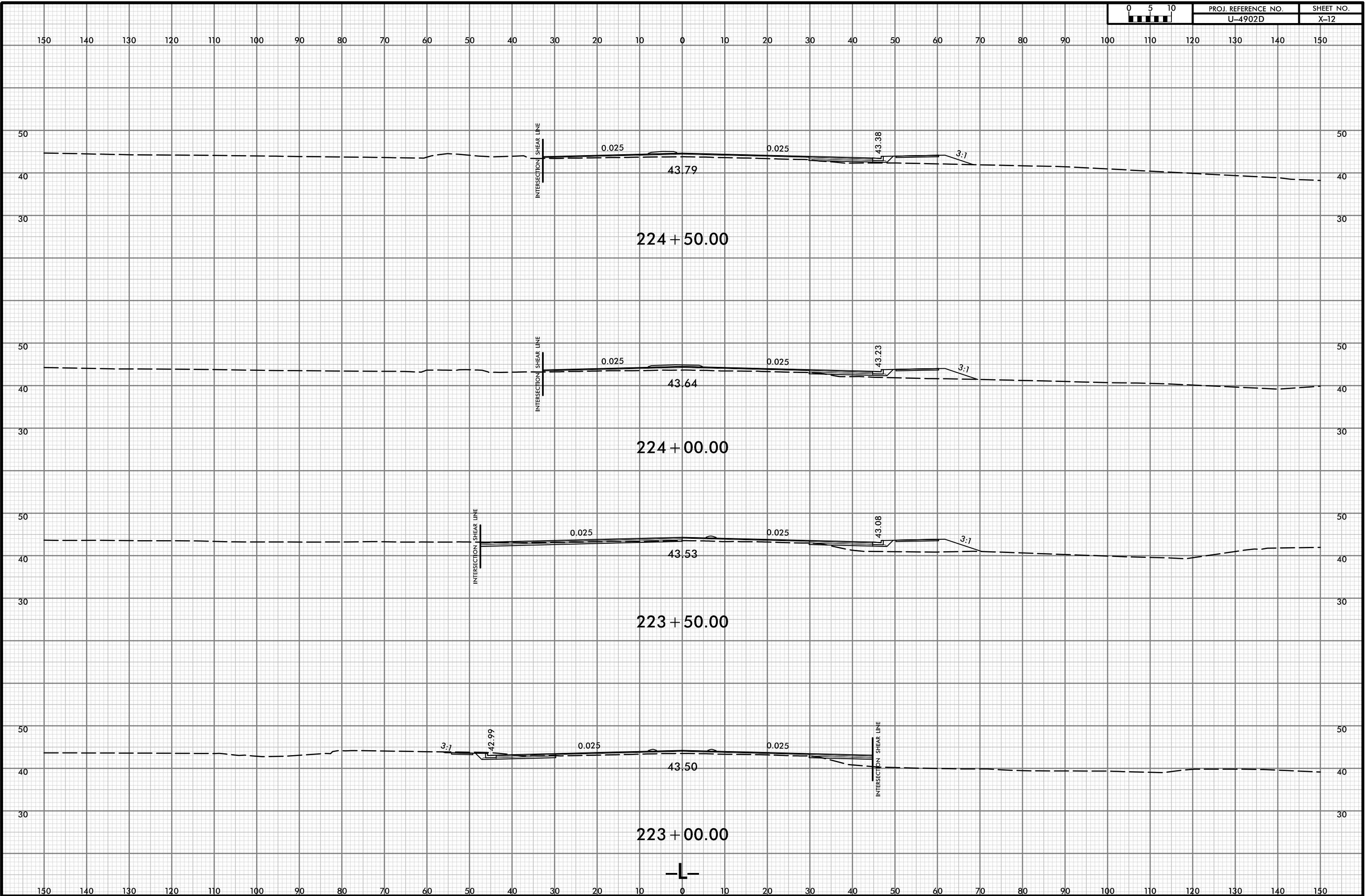

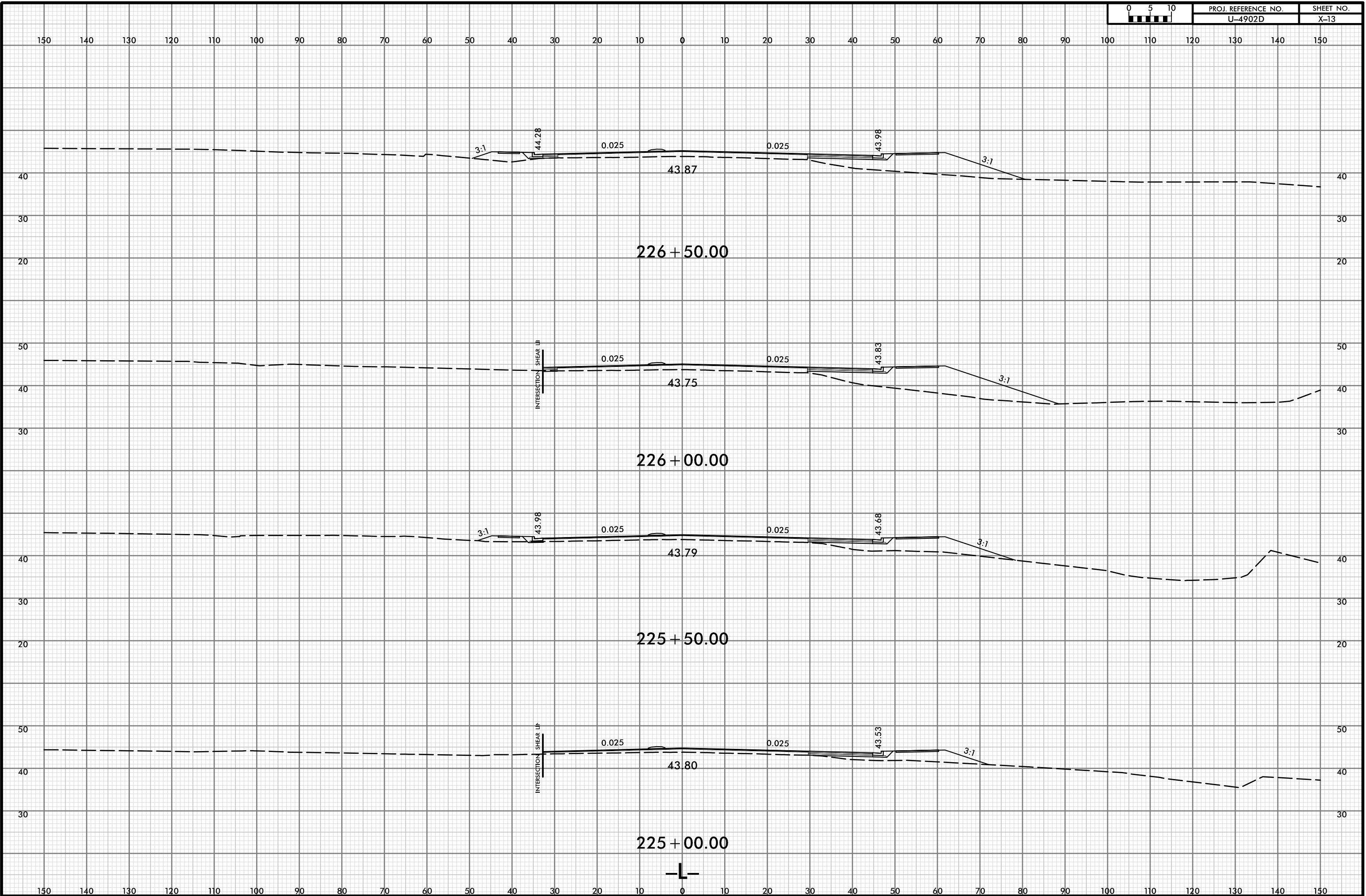

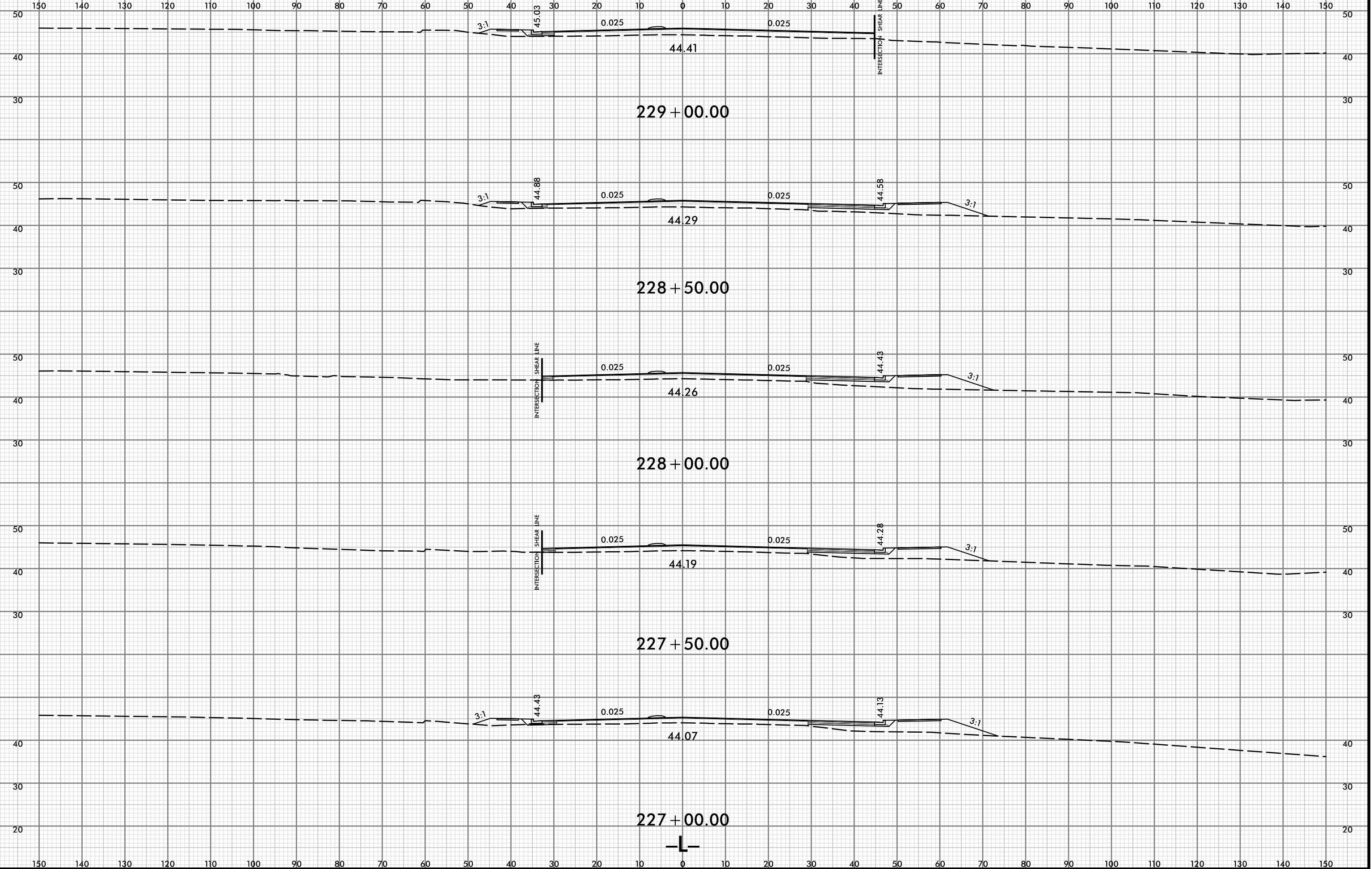

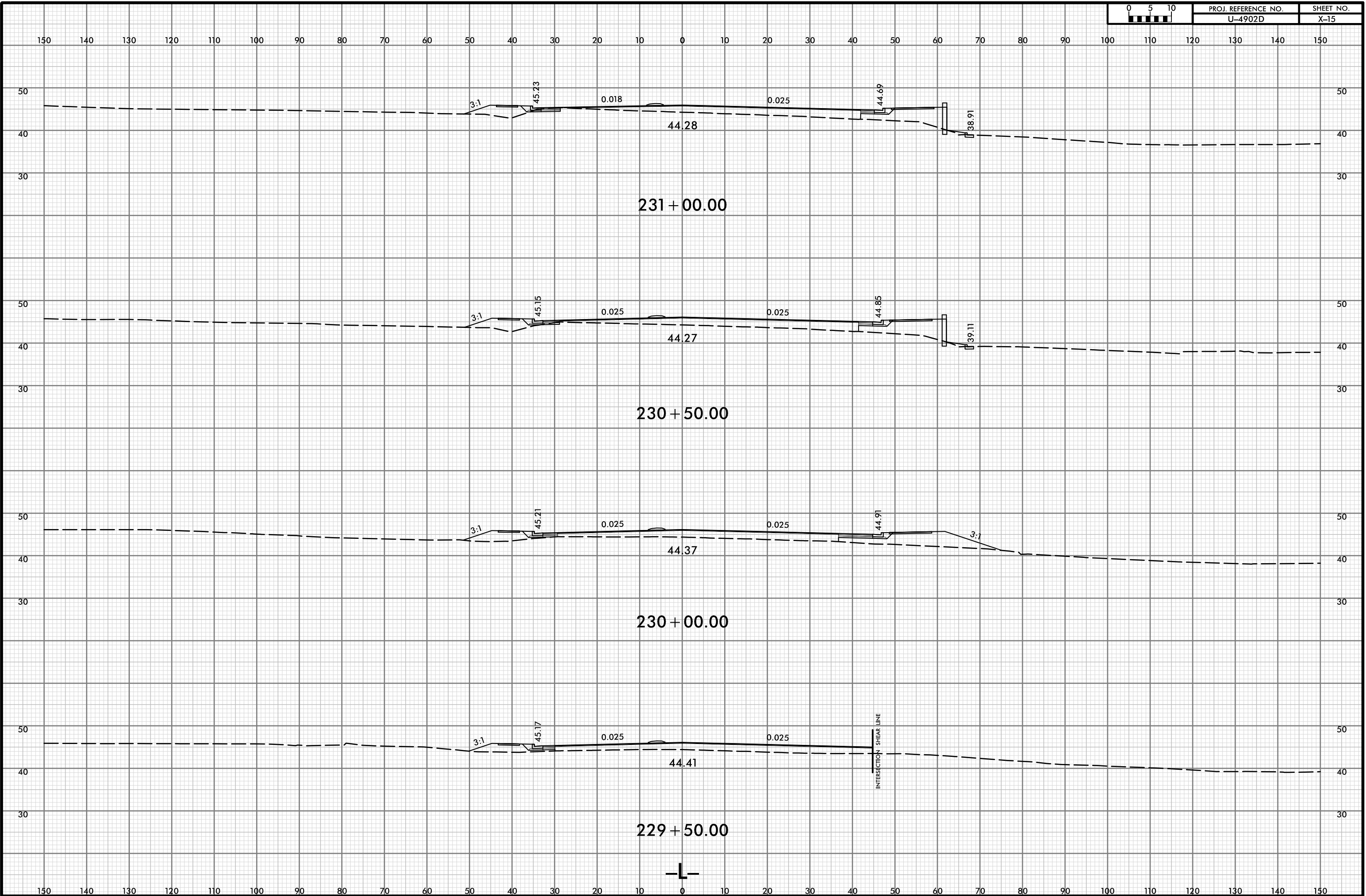

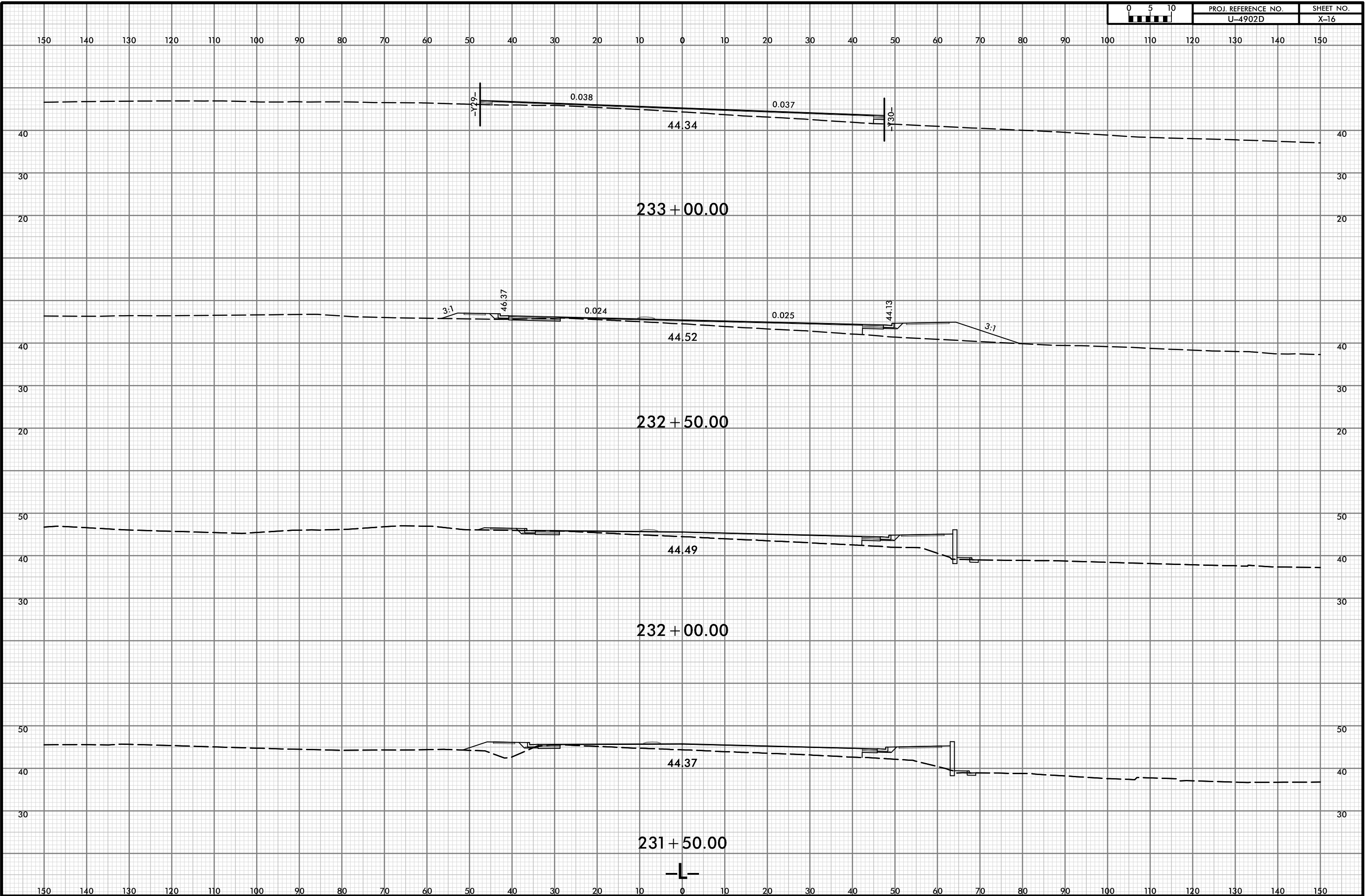

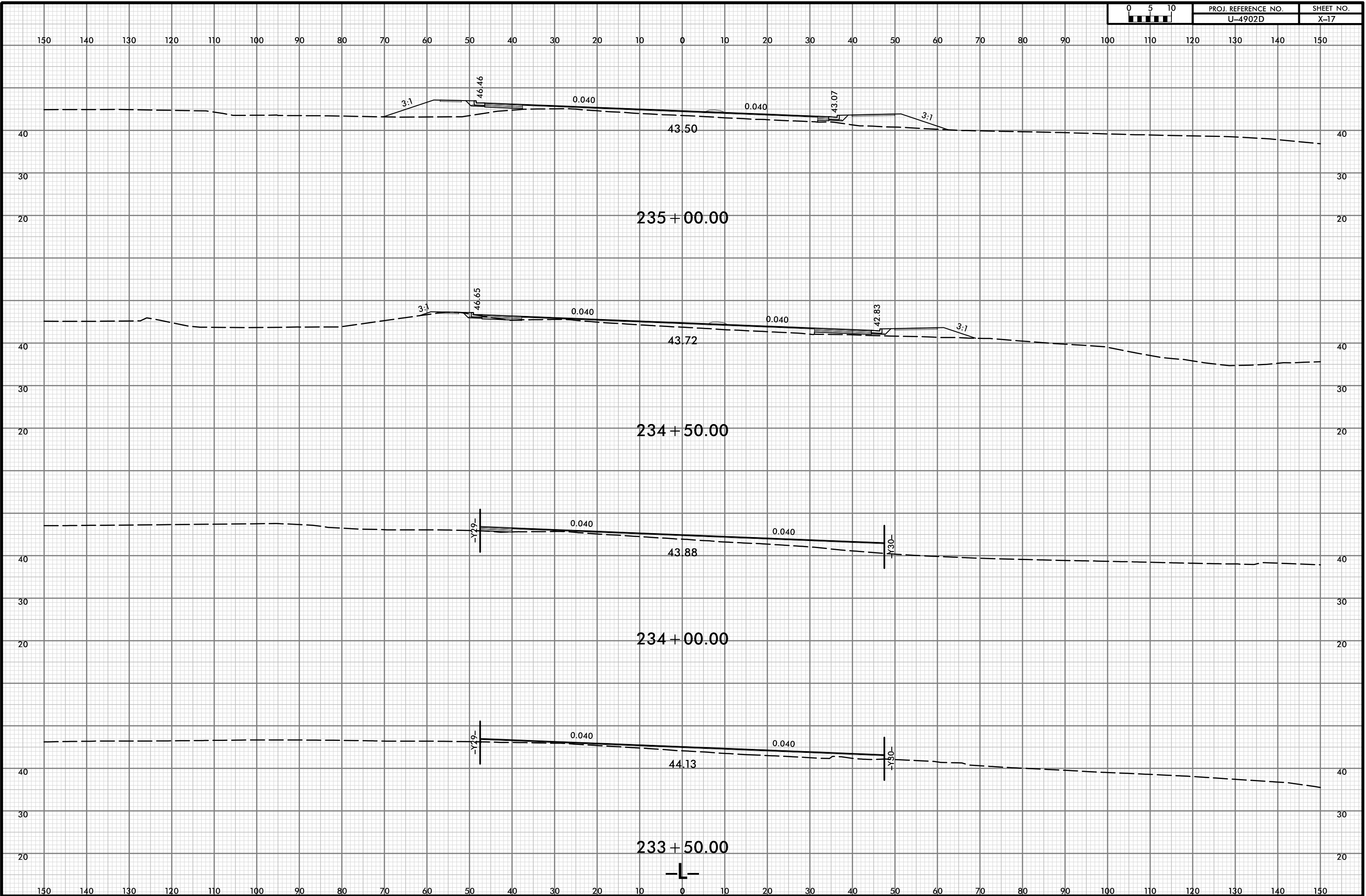

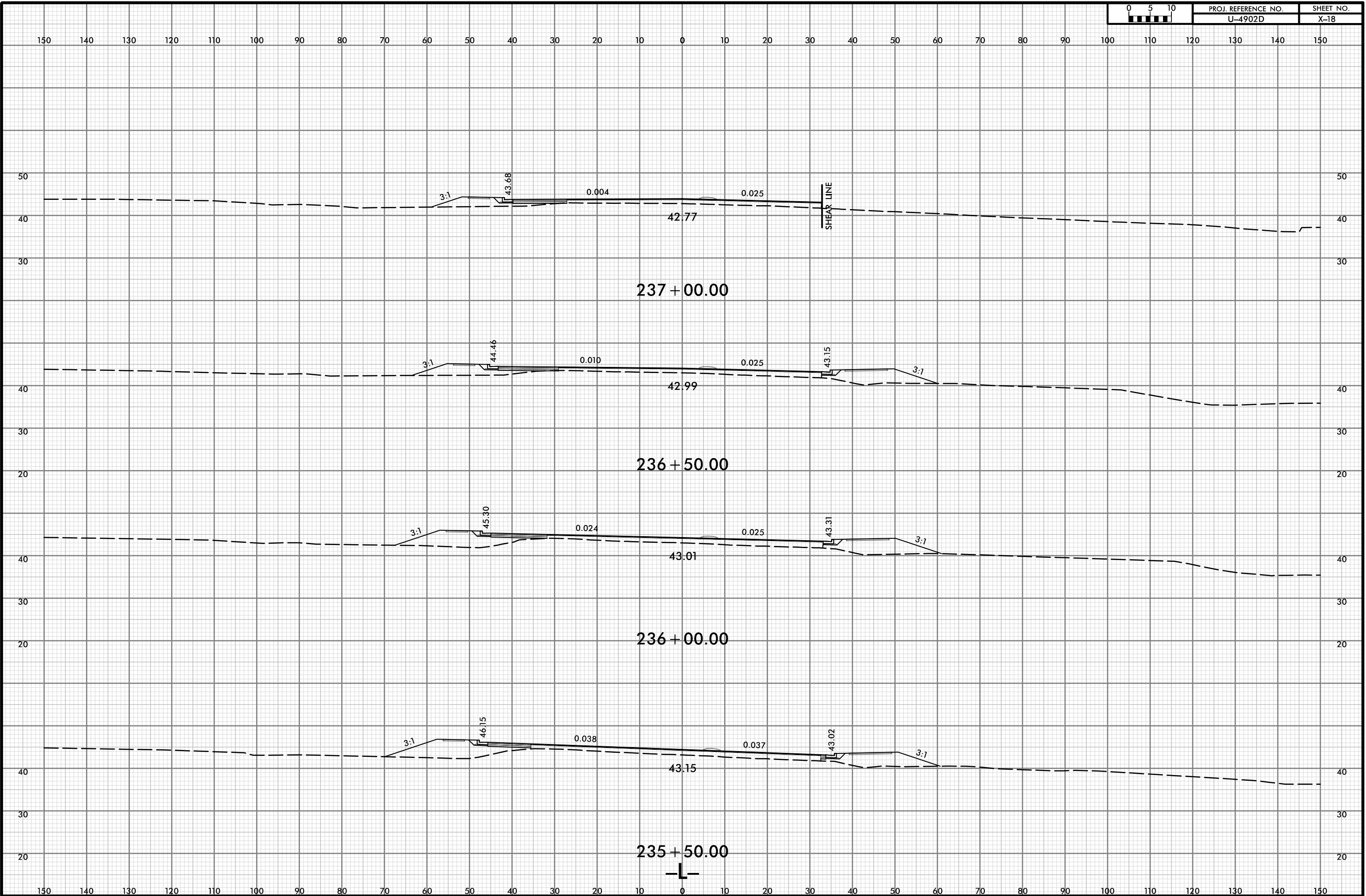

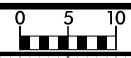

150 140 130 120 110 100 90 80 70 60 50 40 30 20 10 0 10 20 30 40 50 60 70 80 90 100 110 120 130 140 150

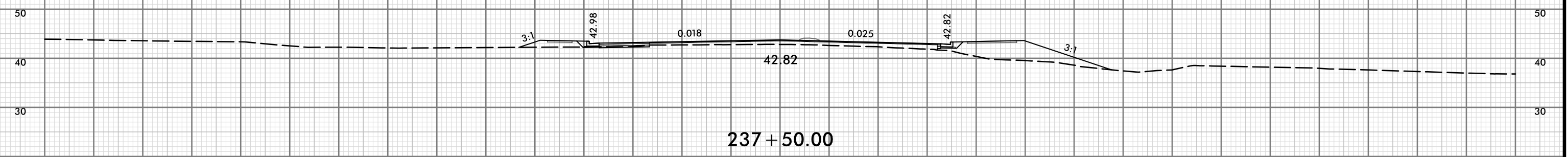
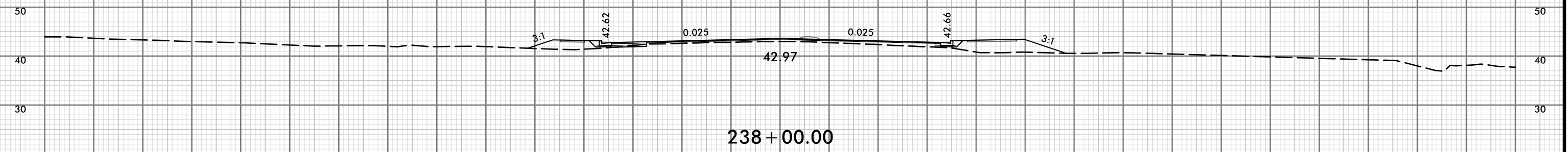
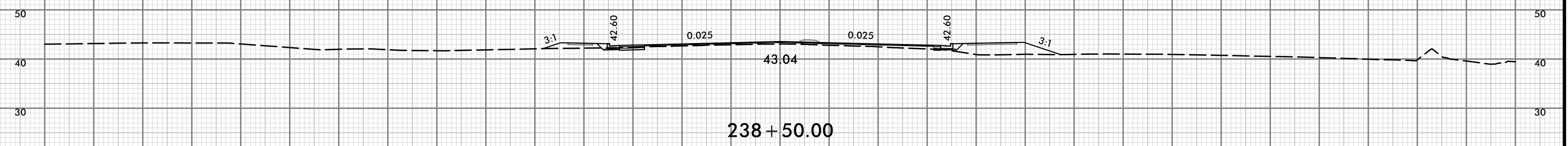
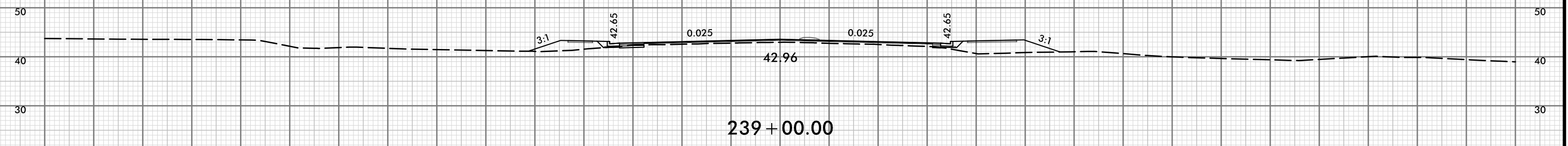

150 140 130 120 110 100 90 80 70 60 50 40 30 20 10 0 10 20 30 40 50 60 70 80 90 100 110 120 130 140 150

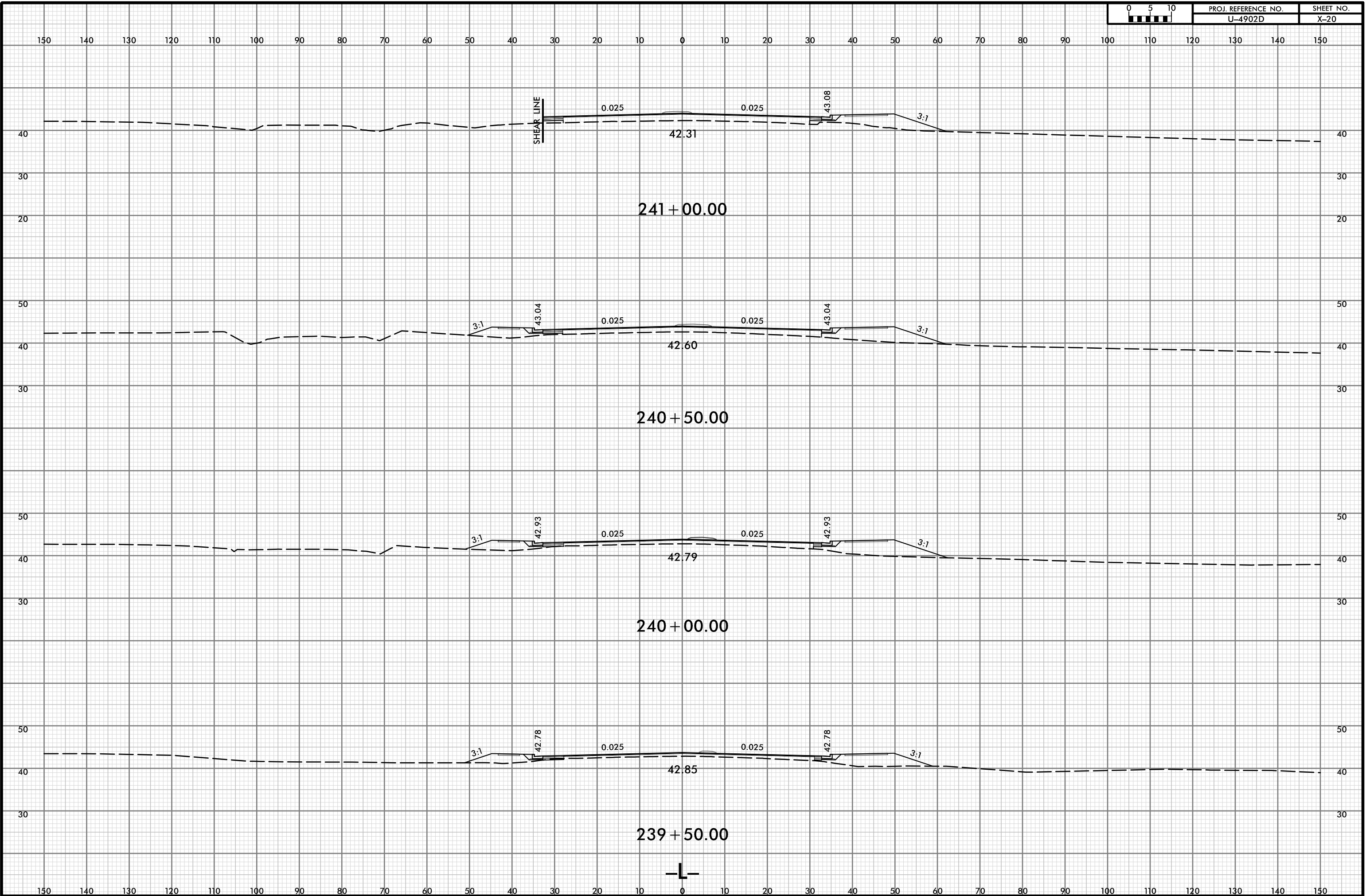

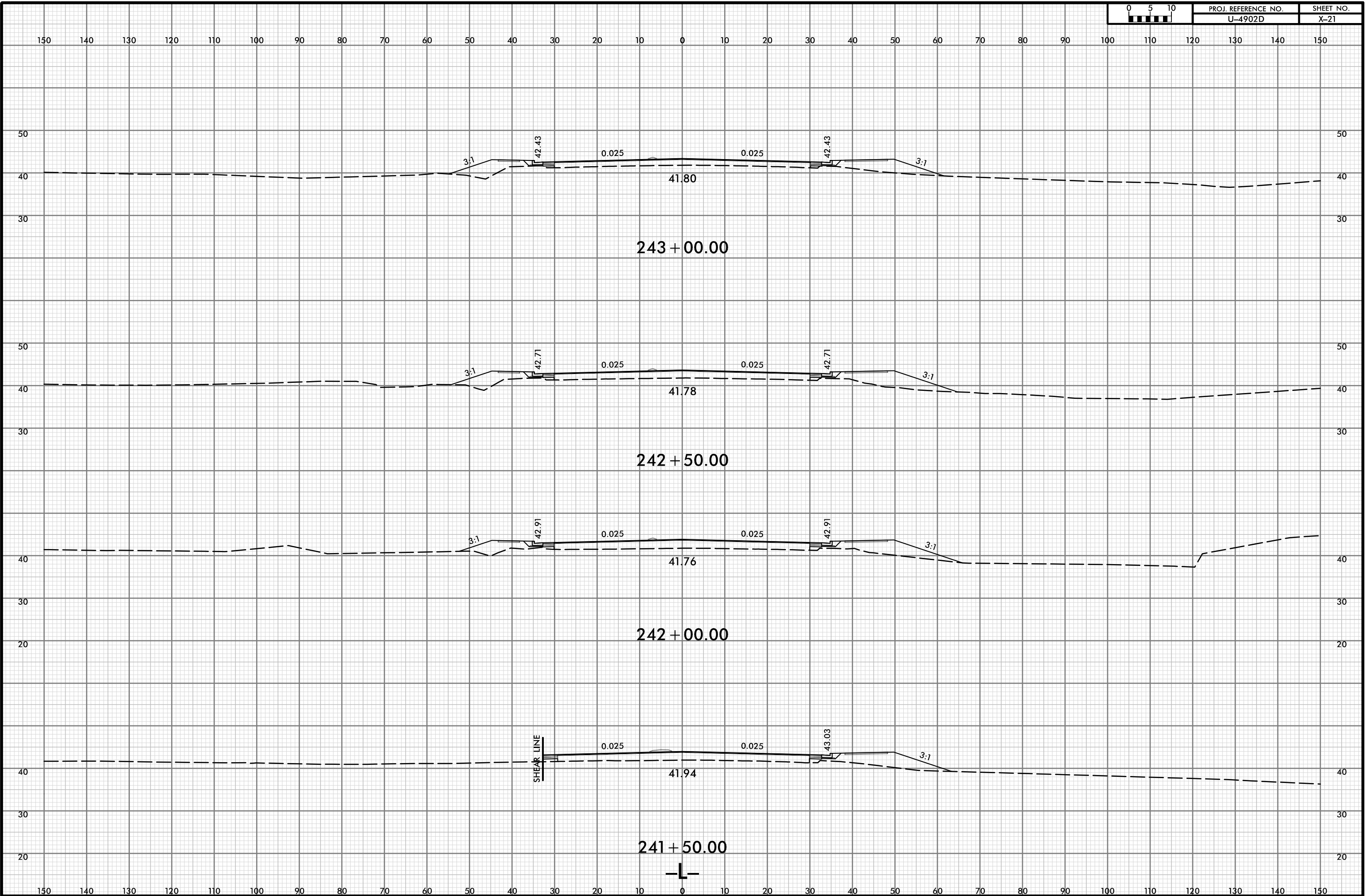

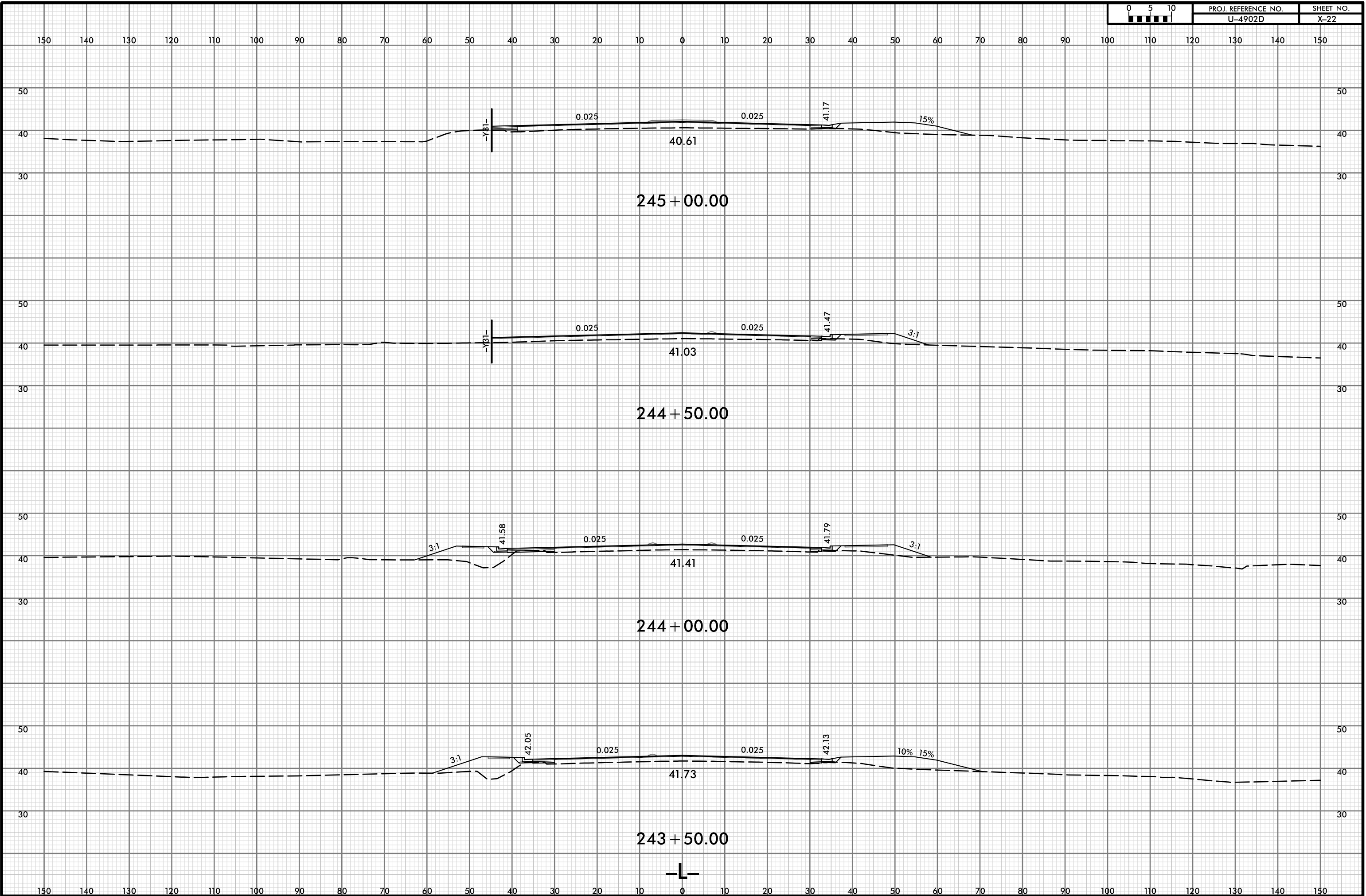



150 140 130 120 110 100 90 80 70 60 50 40 30 20 10 0 10 20 30 40 50 60 70 80 90 100 110 120 130 140 150

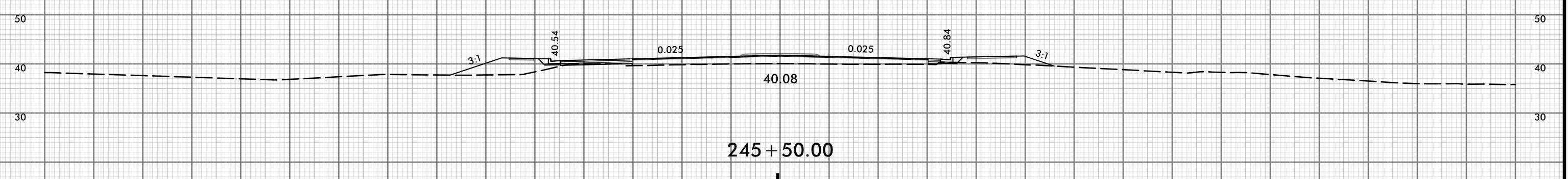
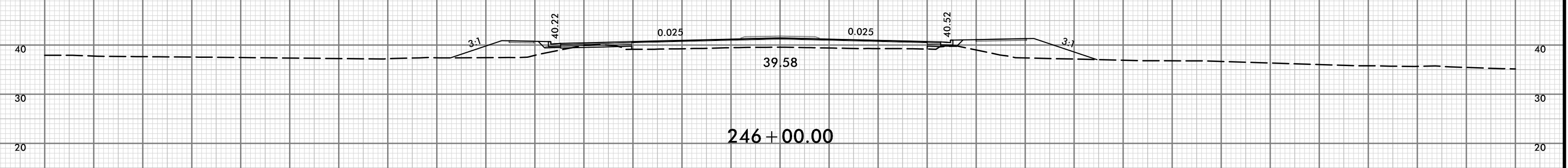
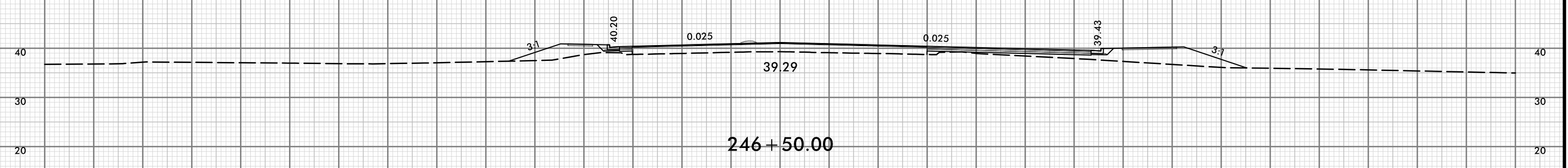
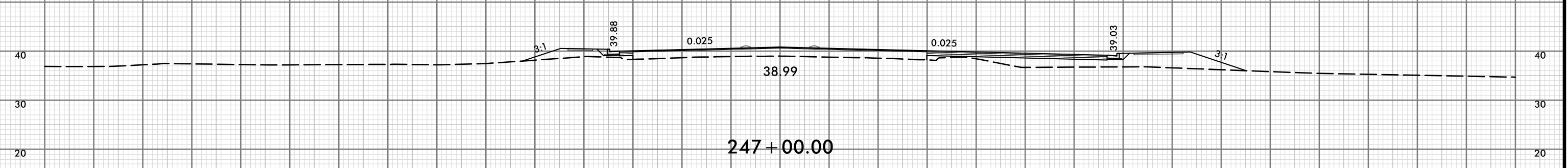

150 140 130 120 110 100 90 80 70 60 50 40 30 20 10 0 10 20 30 40 50 60 70 80 90 100 110 120 130 140 150

150 140 130 120 110 100 90 80 70 60 50 40 30 20 10 0 10 20 30 40 50 60 70 80 90 100 110 120 130 140 150

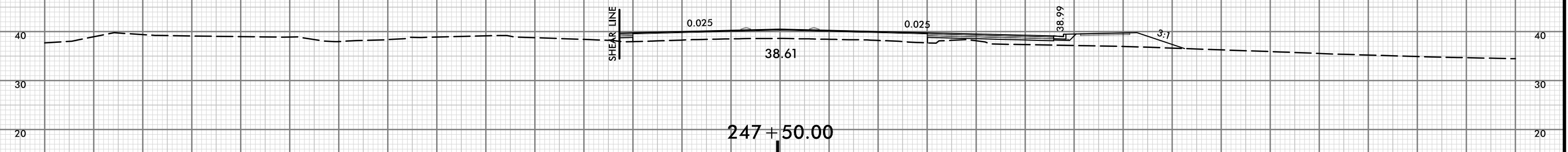
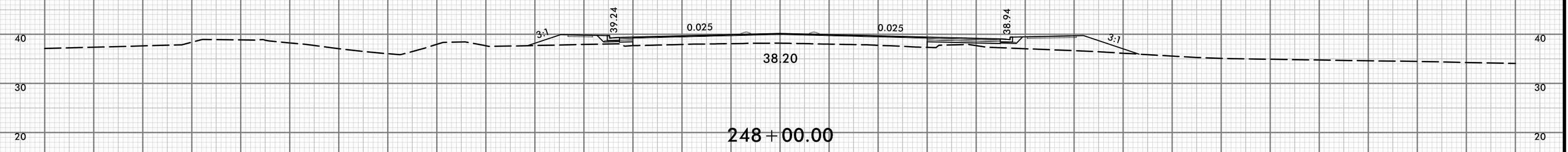
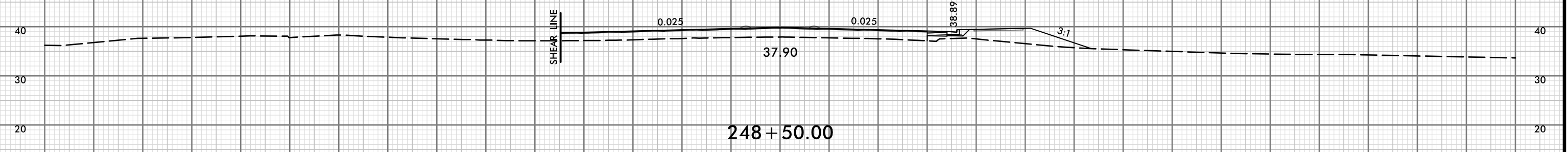
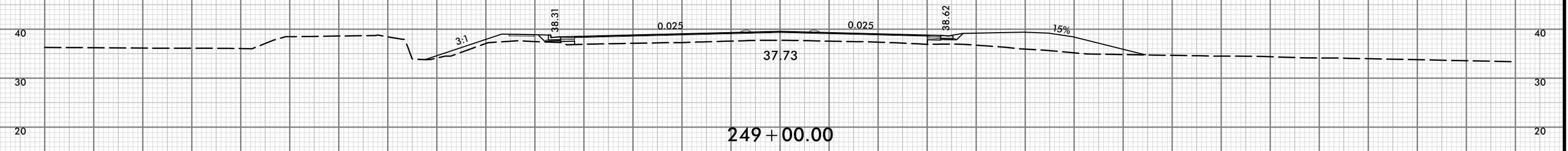

150 140 130 120 110 100 90 80 70 60 50 40 30 20 10 0 10 20 30 40 50 60 70 80 90 100 110 120 130 140 150

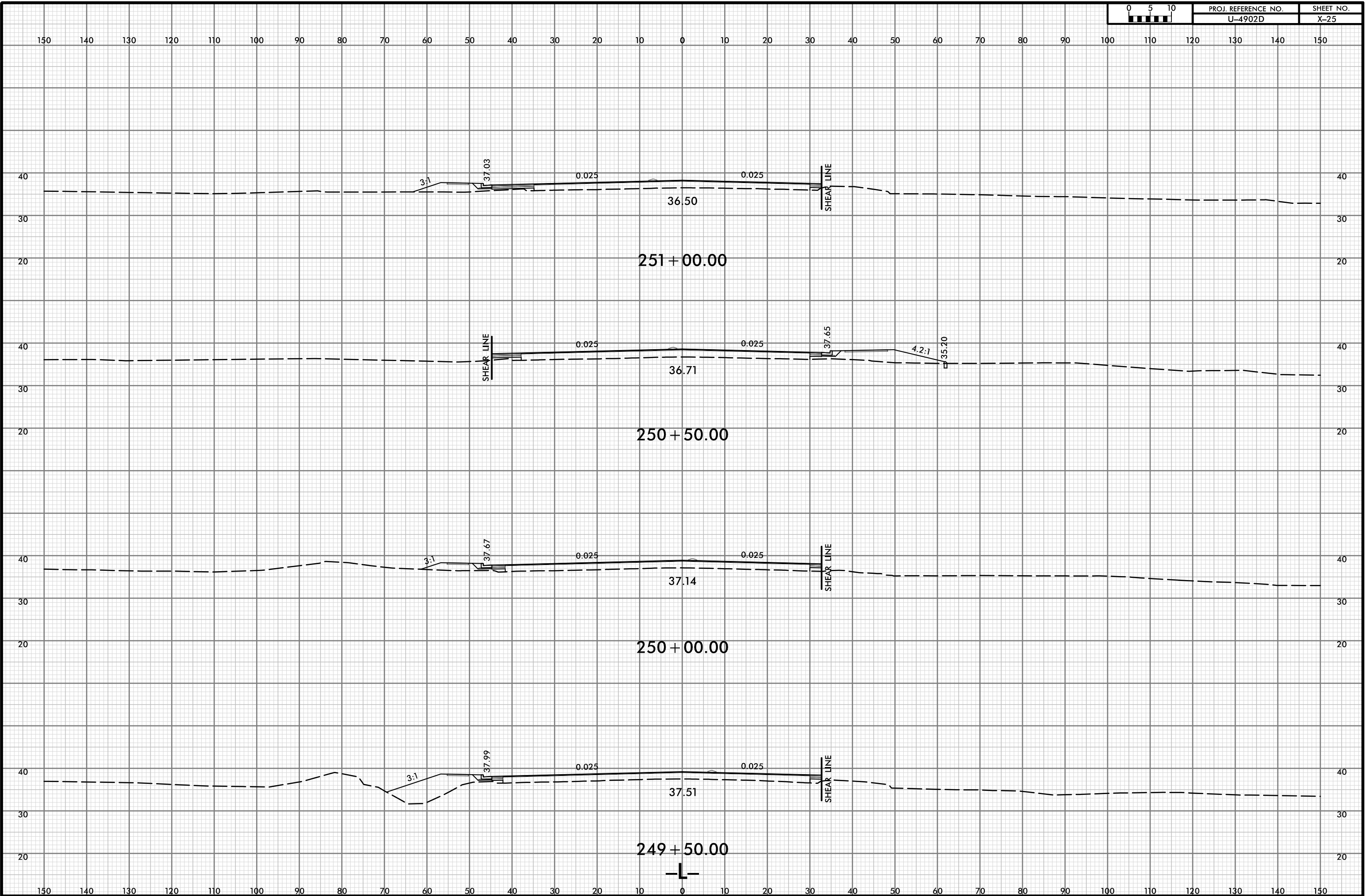

150 140 130 120 110 100 90 80 70 60 50 40 30 20 10 0 10 20 30 40 50 60 70 80 90 100 110 120 130 140 150

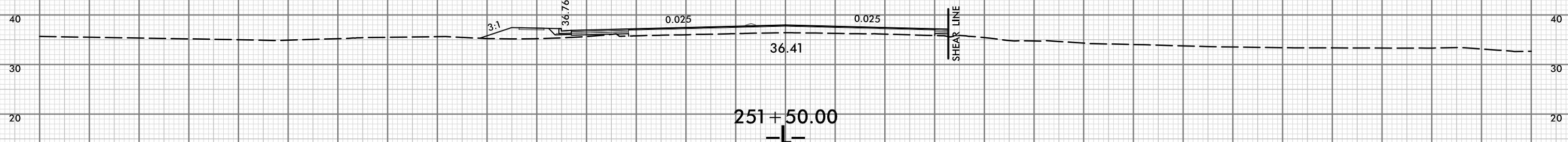
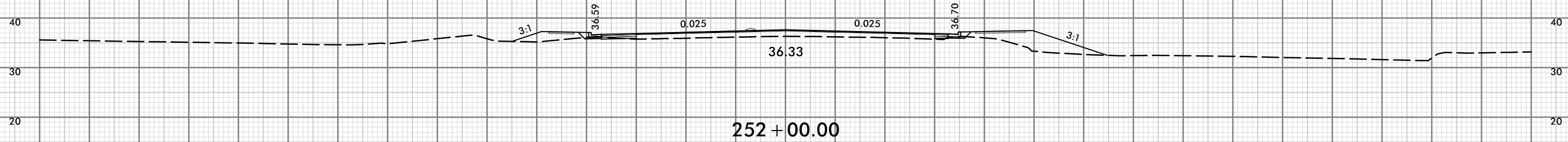
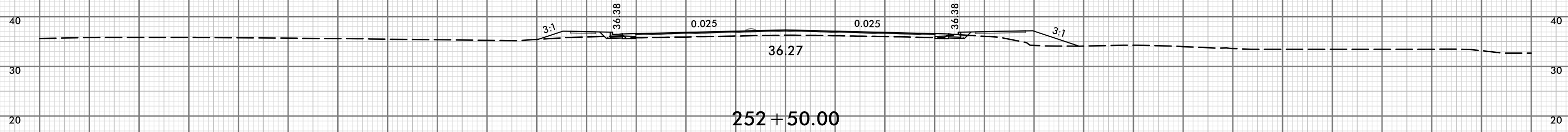
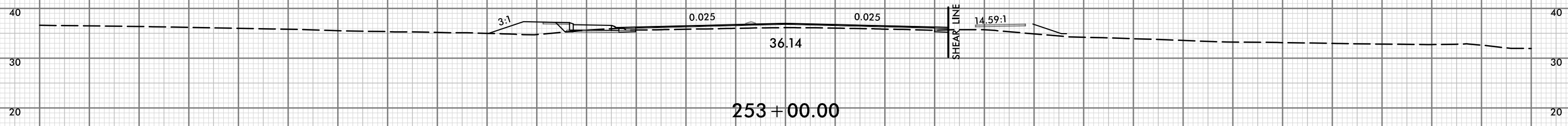

150 140 130 120 110 100 90 80 70 60 50 40 30 20 10 0 10 20 30 40 50 60 70 80 90 100 110 120 130 140 150

150 140 130 120 110 100 90 80 70 60 50 40 30 20 10 0 10 20 30 40 50 60 70 80 90 100 110 120 130 140 150

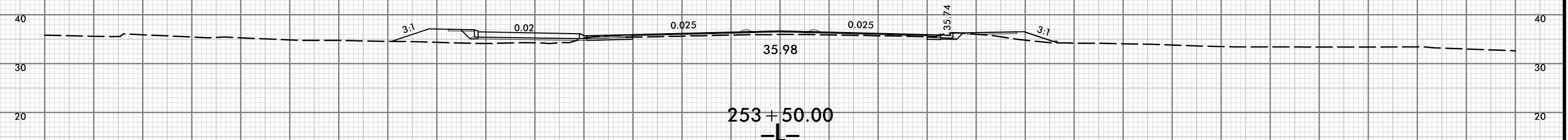
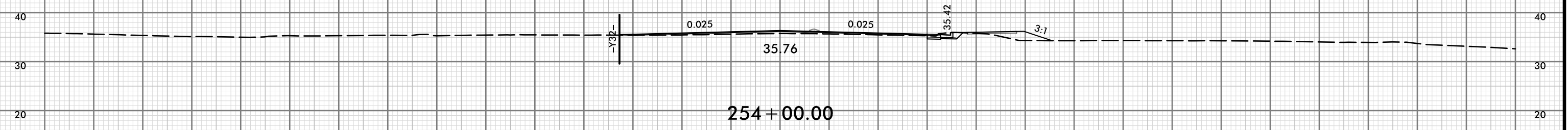
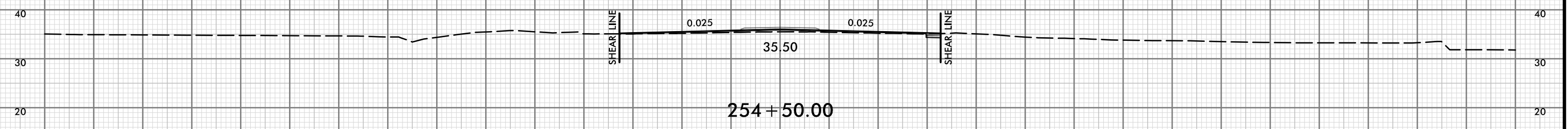
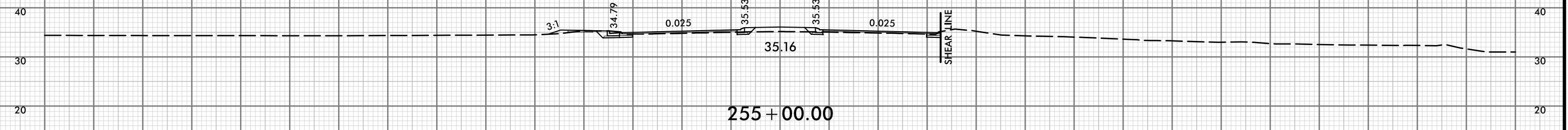

150 140 130 120 110 100 90 80 70 60 50 40 30 20 10 0 10 20 30 40 50 60 70 80 90 100 110 120 130 140 150

150 140 130 120 110 100 90 80 70 60 50 40 30 20 10 0 10 20 30 40 50 60 70 80 90 100 110 120 130 140 150

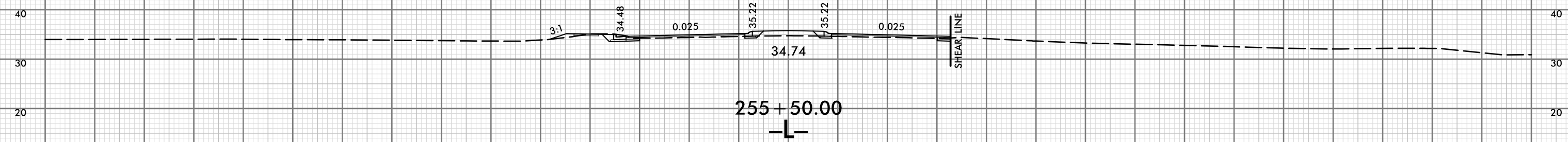
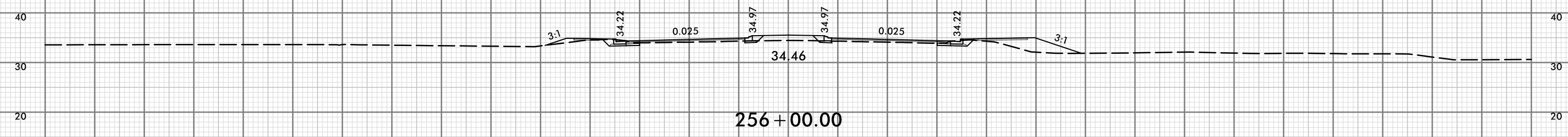
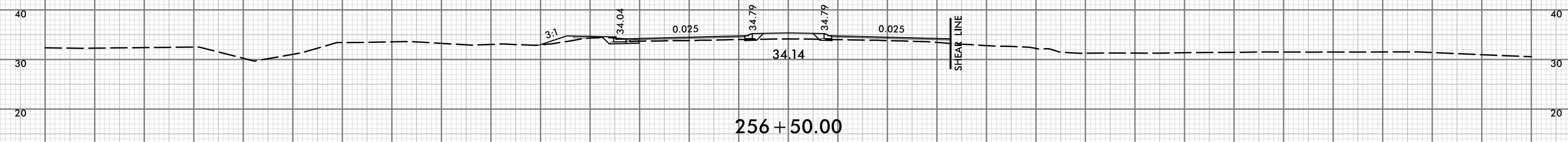
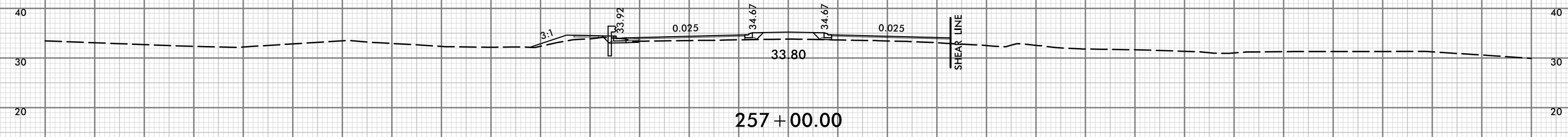

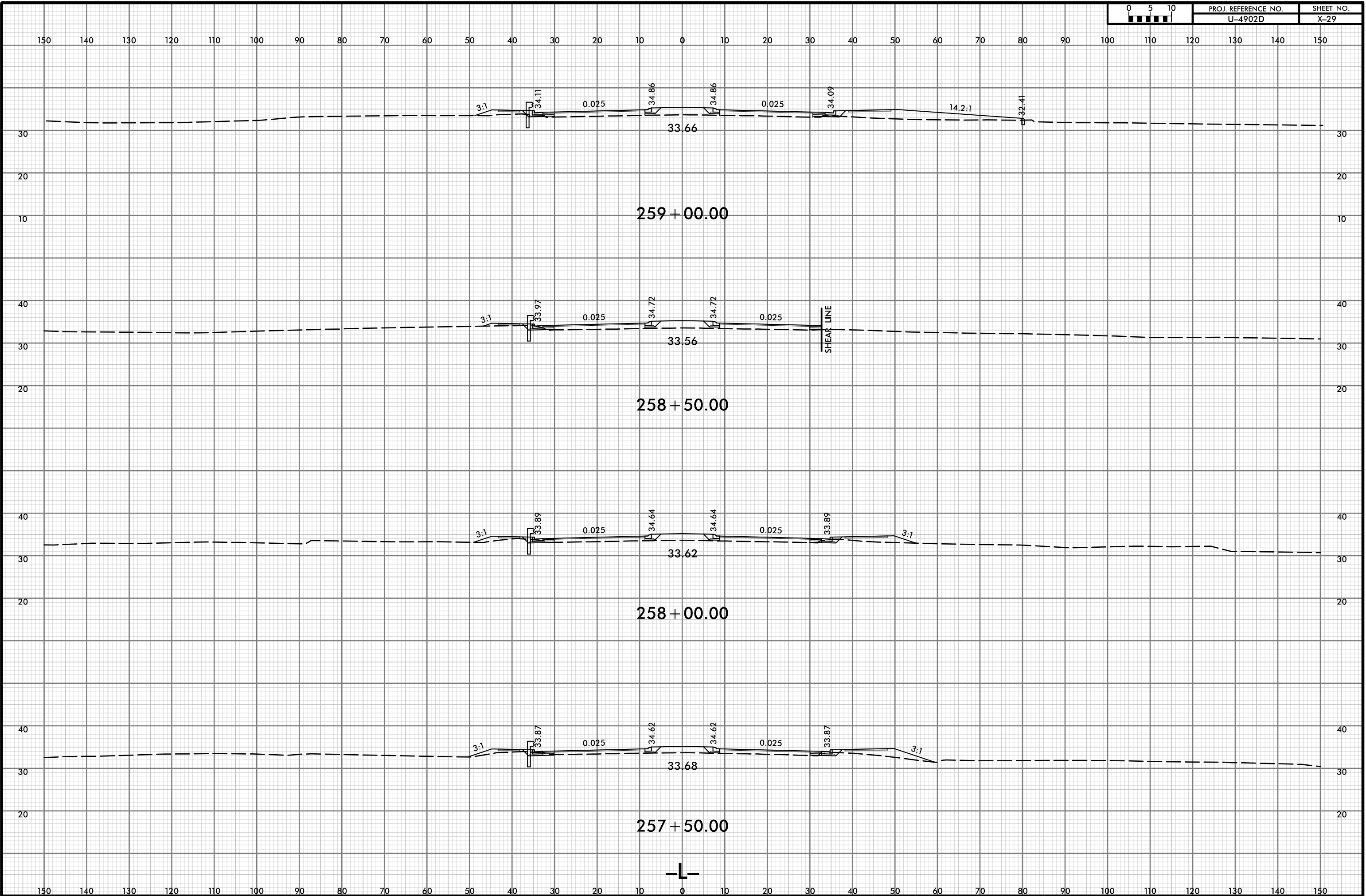

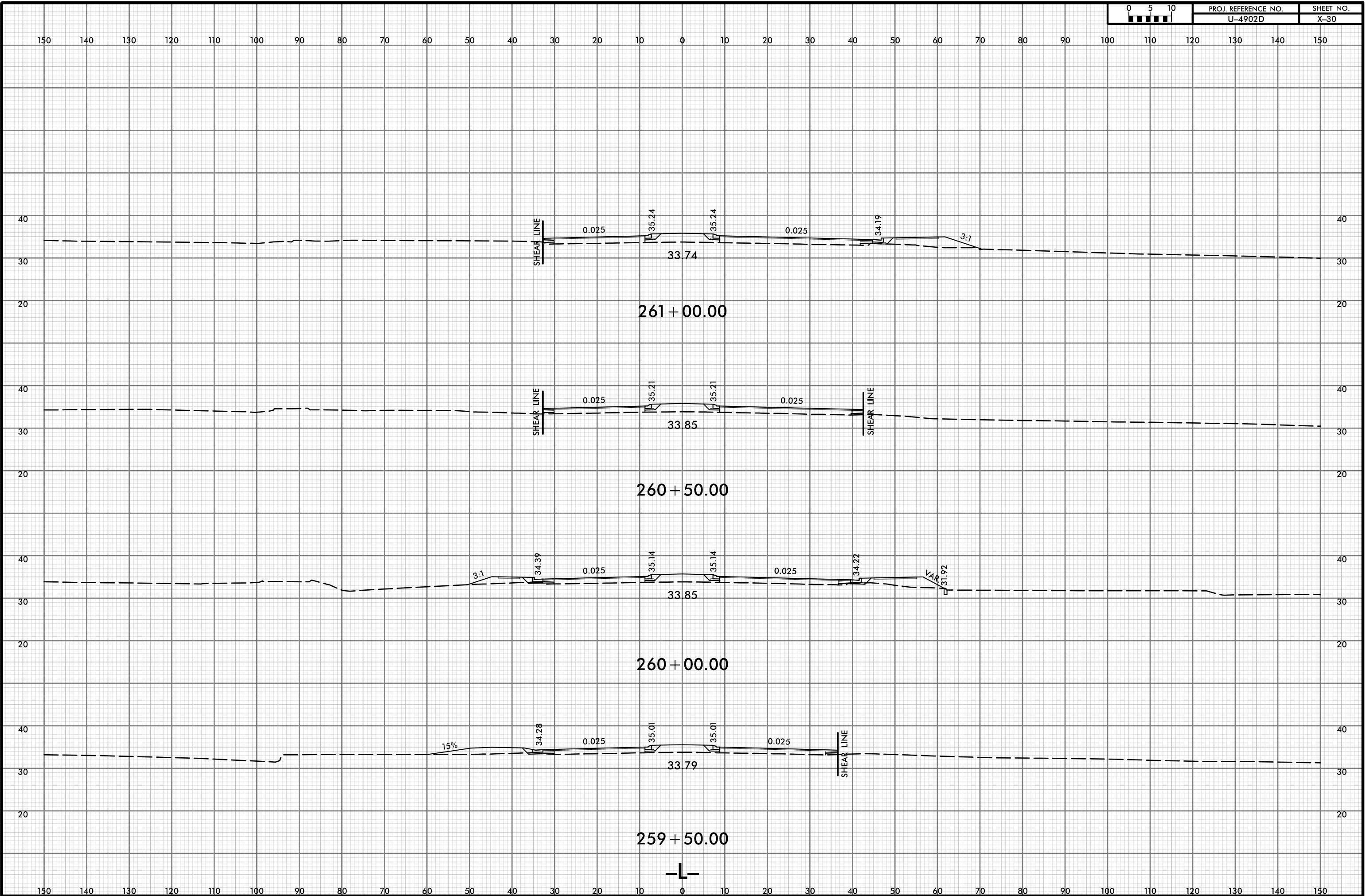

150 140 130 120 110 100 90 80 70 60 50 40 30 20 10 0 10 20 30 40 50 60 70 80 90 100 110 120 130 140 150

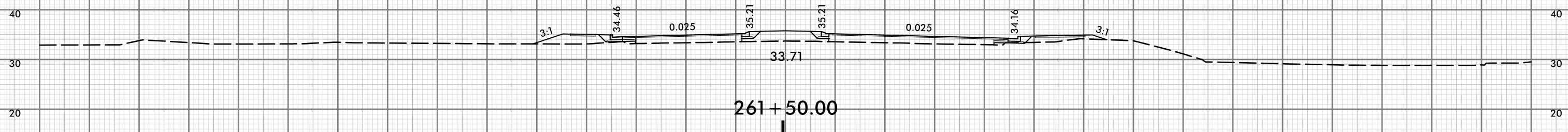
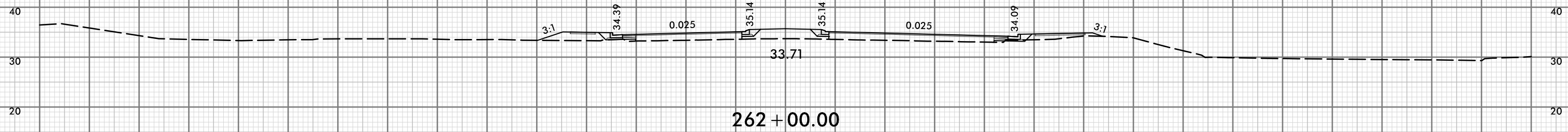
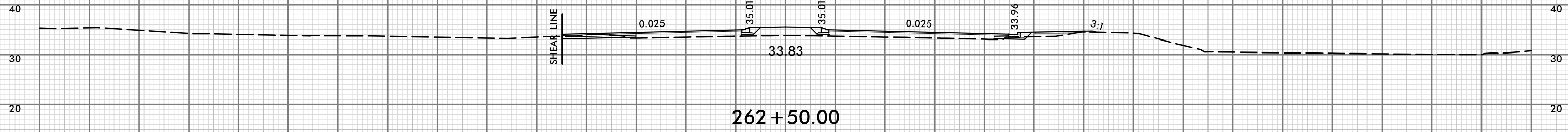
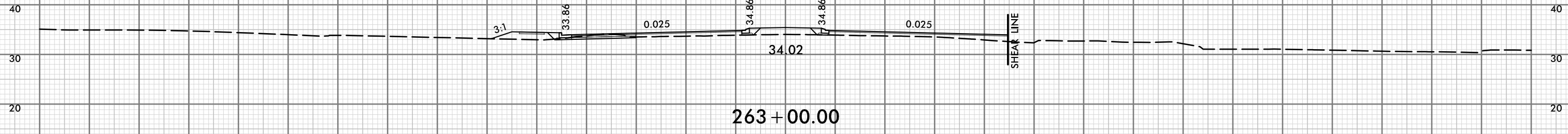

150 140 130 120 110 100 90 80 70 60 50 40 30 20 10 0 10 20 30 40 50 60 70 80 90 100 110 120 130 140 150

150 140 130 120 110 100 90 80 70 60 50 40 30 20 10 0 10 20 30 40 50 60 70 80 90 100 110 120 130 140 150

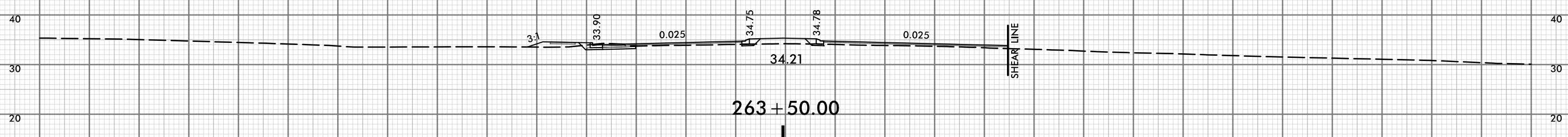
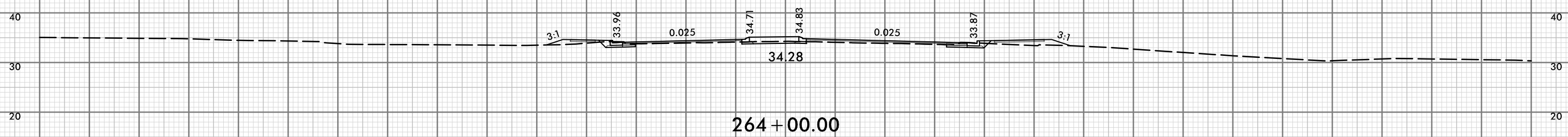
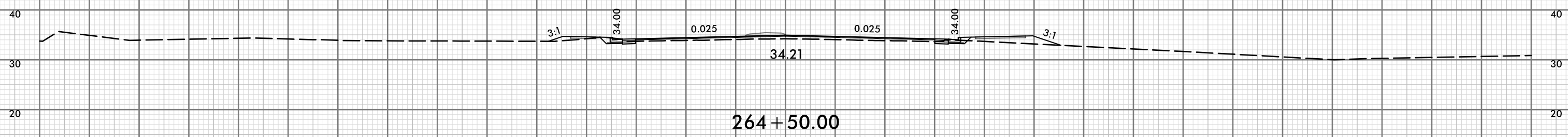
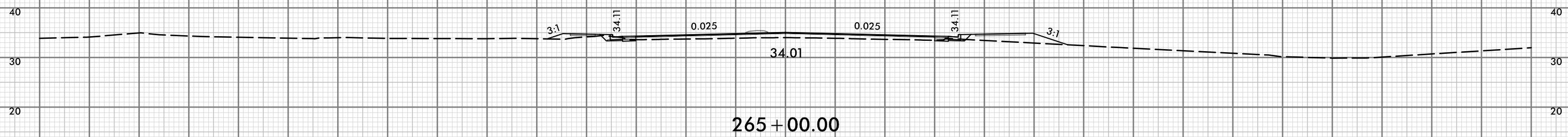

150 140 130 120 110 100 90 80 70 60 50 40 30 20 10 0 10 20 30 40 50 60 70 80 90 100 110 120 130 140 150

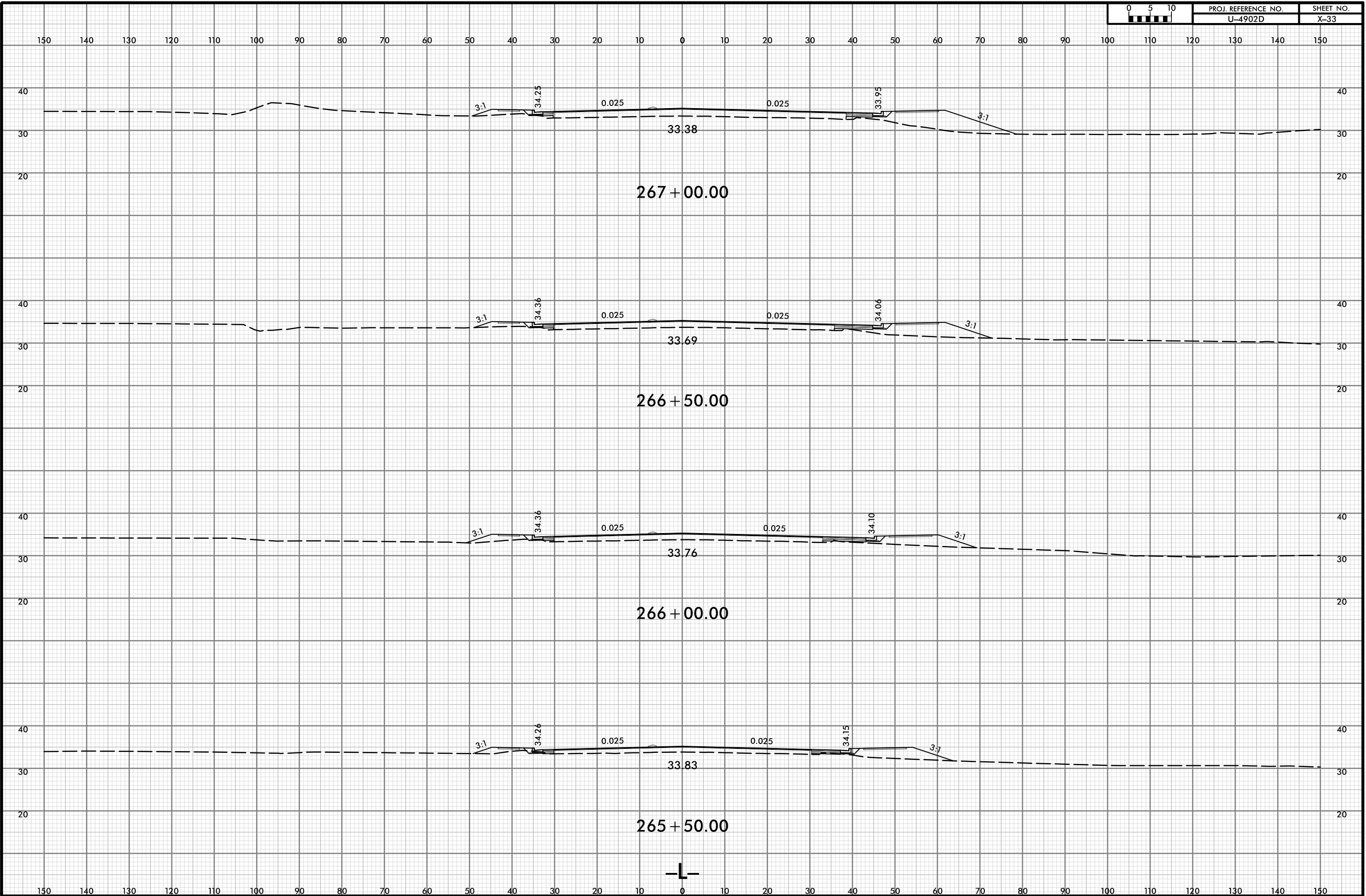

150 140 130 120 110 100 90 80 70 60 50 40 30 20 10 0 10 20 30 40 50 60 70 80 90 100 110 120 130 140 150

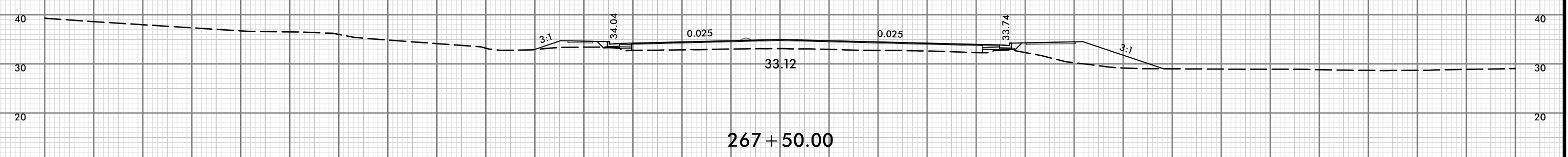
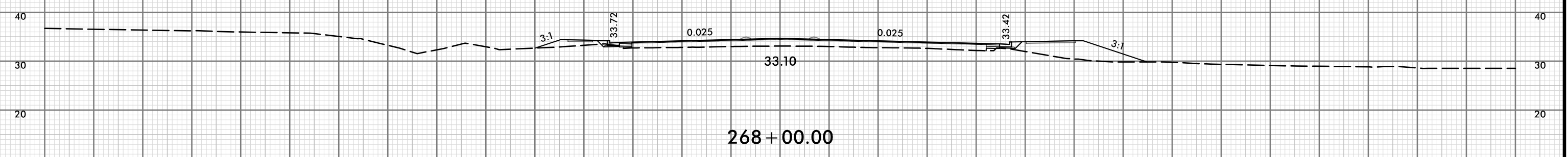
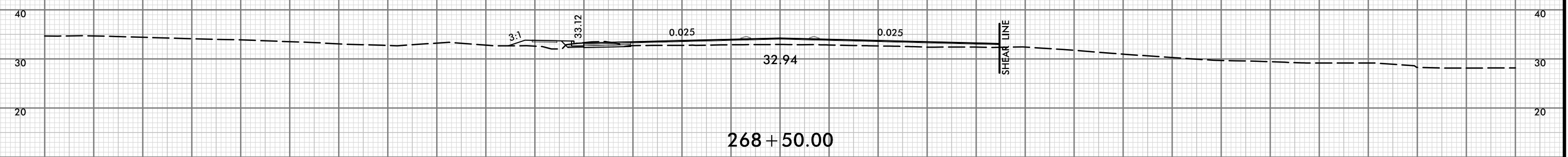

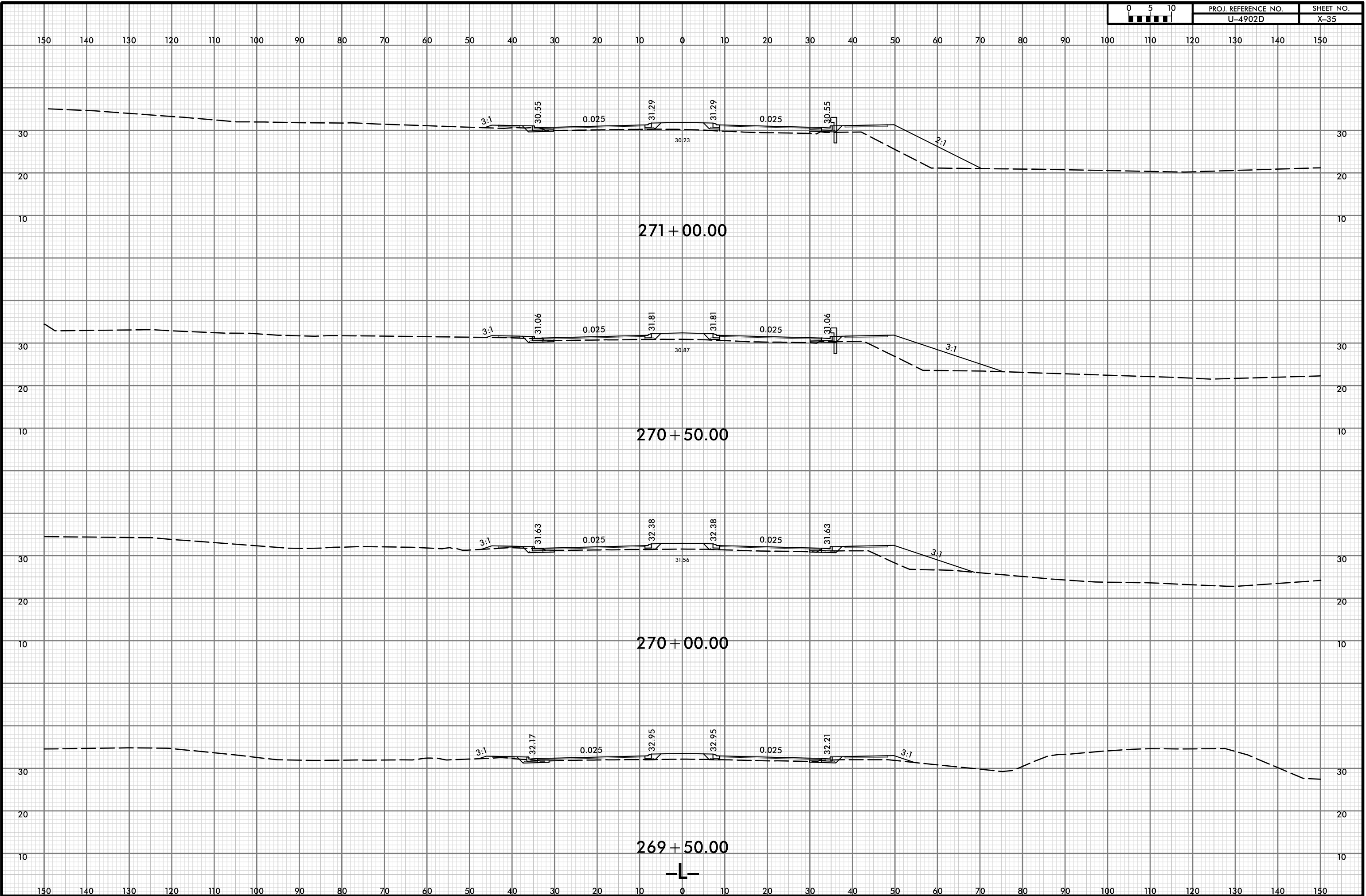



150 140 130 120 110 100 90 80 70 60 50 40 30 20 10 0 10 20 30 40 50 60 70 80 90 100 110 120 130 140 150

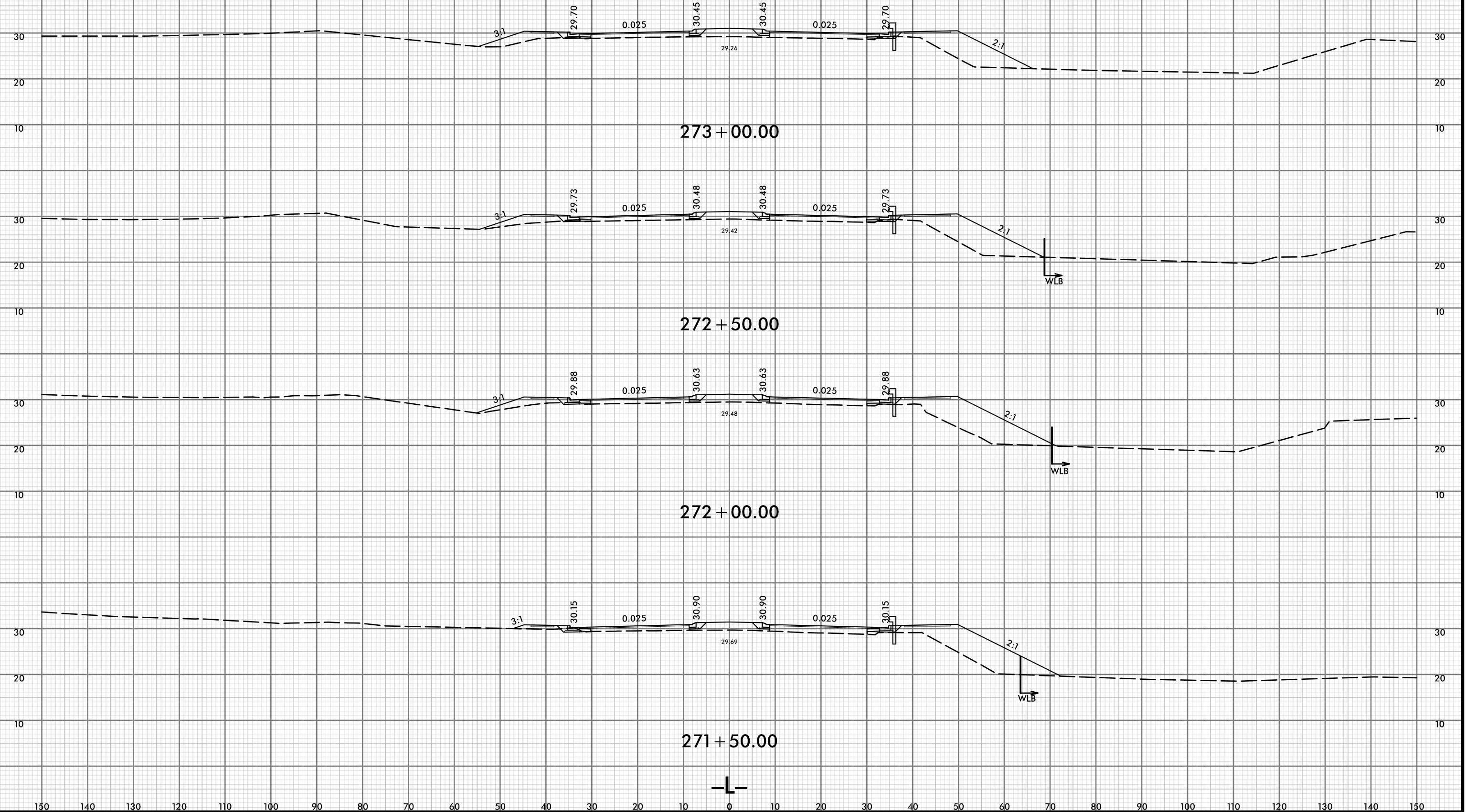

150 140 130 120 110 100 90 80 70 60 50 40 30 20 10 0 10 20 30 40 50 60 70 80 90 100 110 120 130 140 150

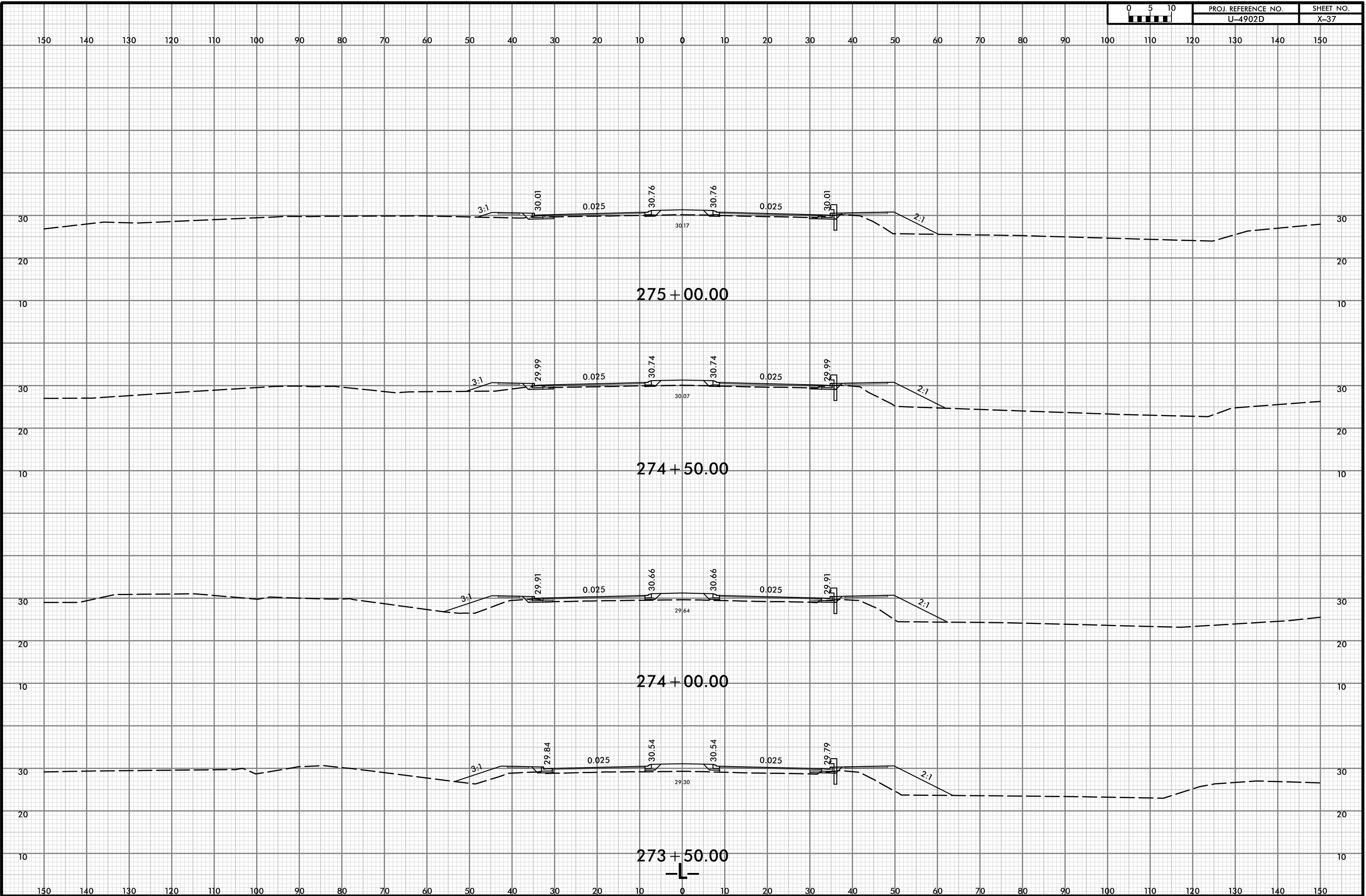

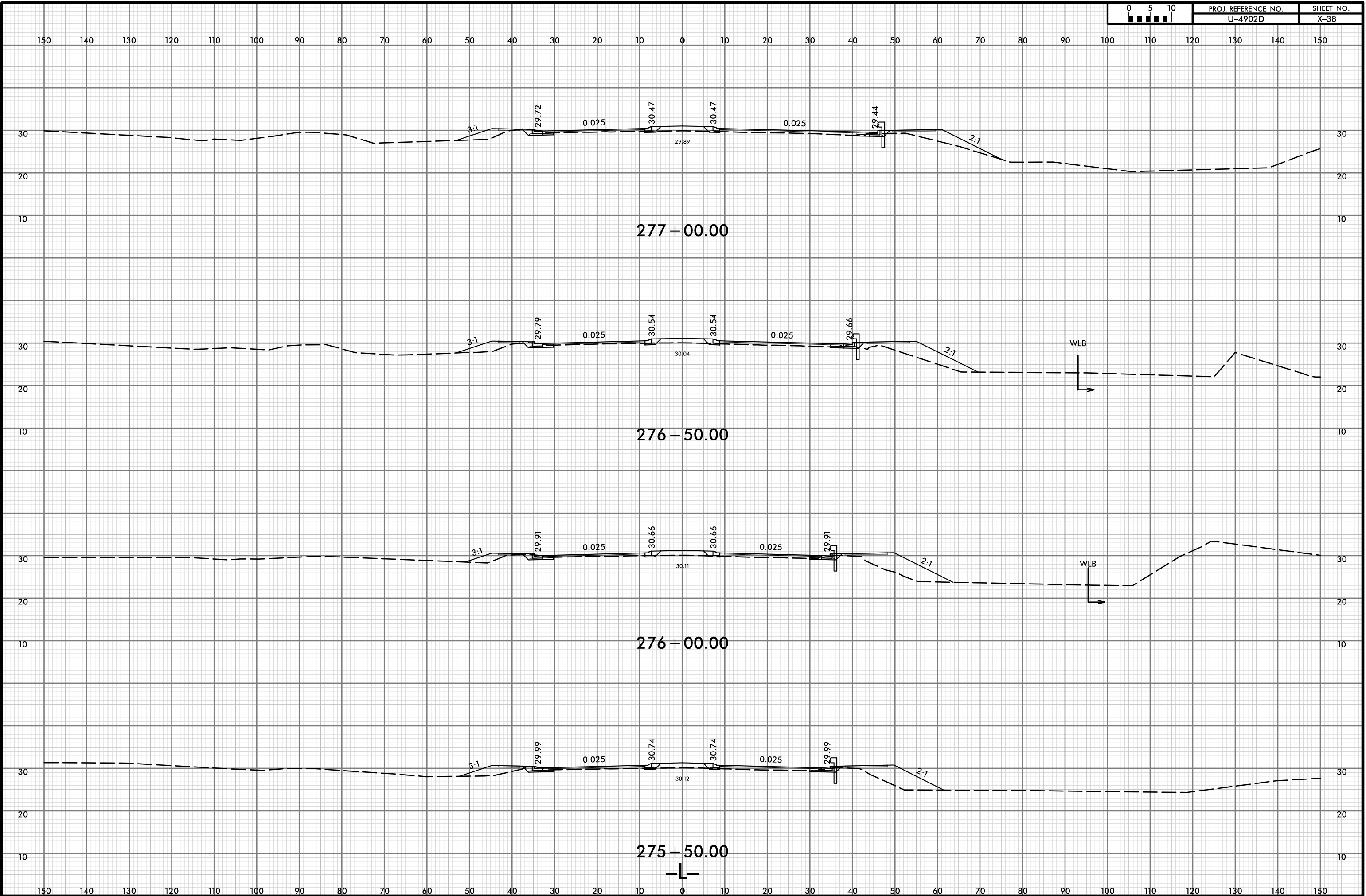

150 140 130 120 110 100 90 80 70 60 50 40 30 20 10 0 10 20 30 40 50 60 70 80 90 100 110 120 130 140 150

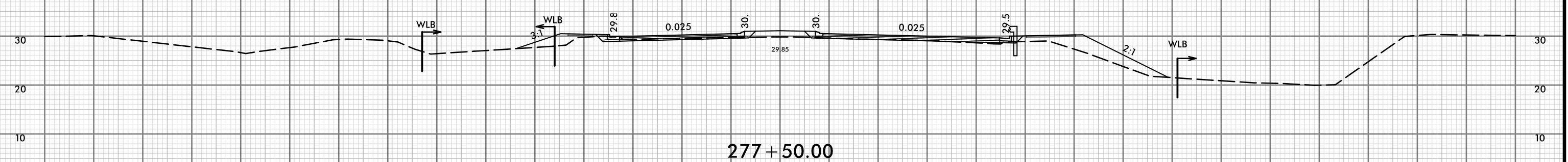
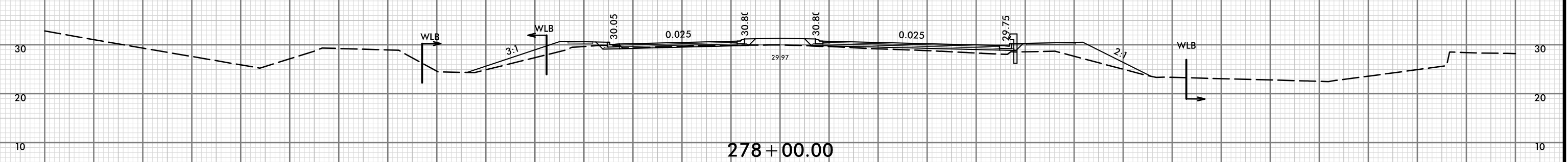
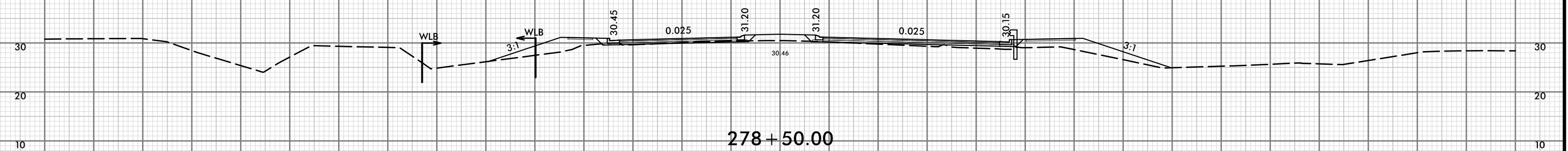
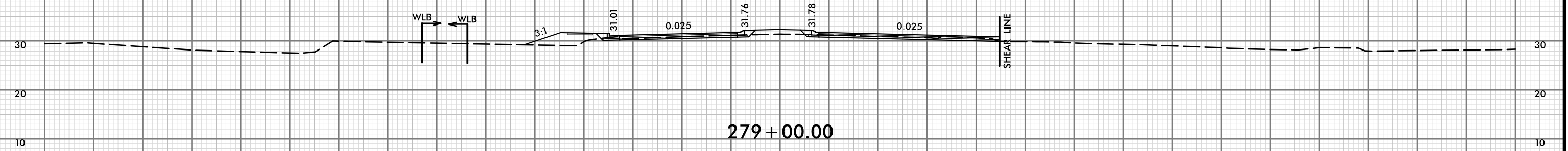

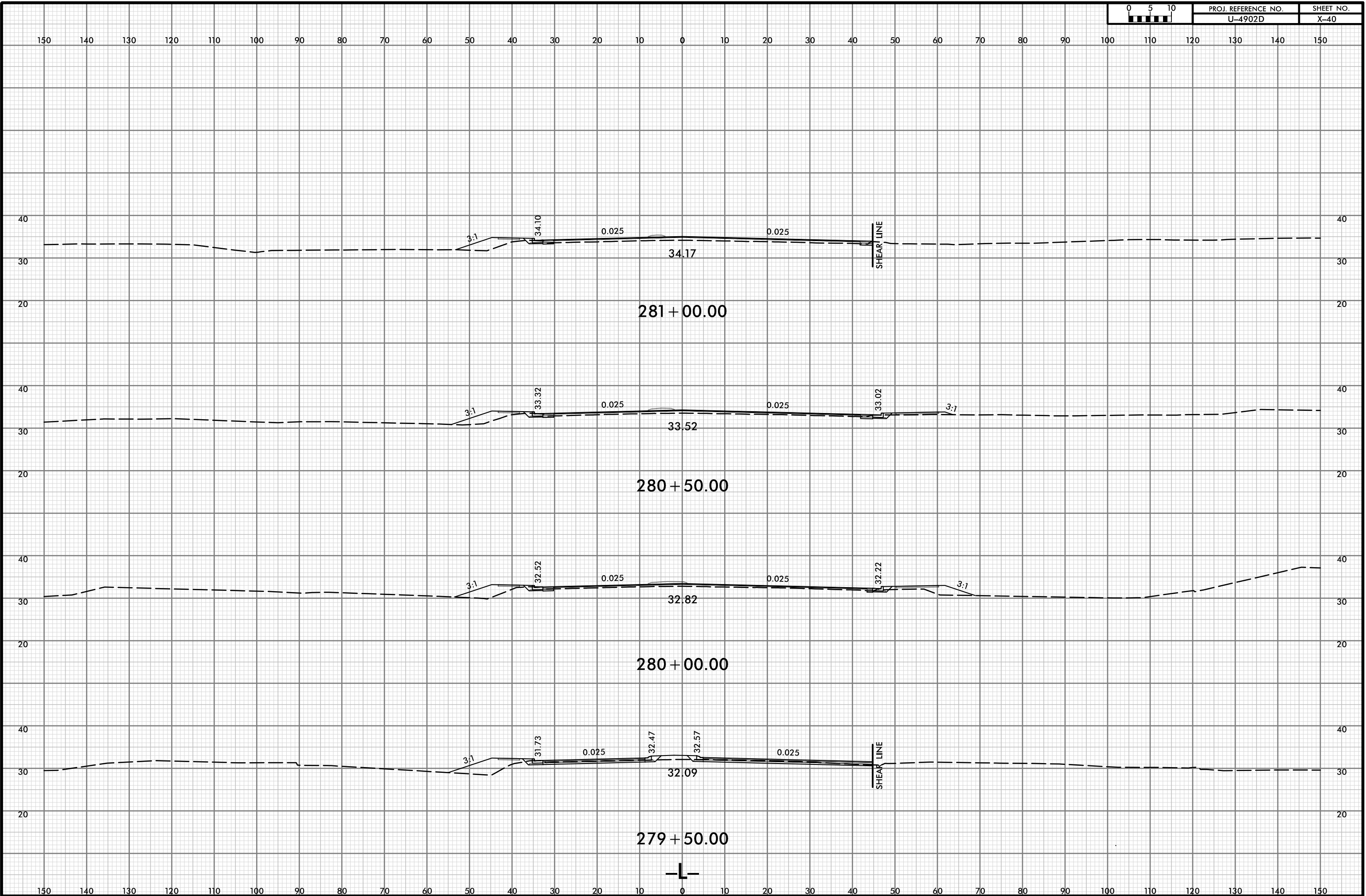

150 140 130 120 110 100 90 80 70 60 50 40 30 20 10 0 10 20 30 40 50 60 70 80 90 100 110 120 130 140 150

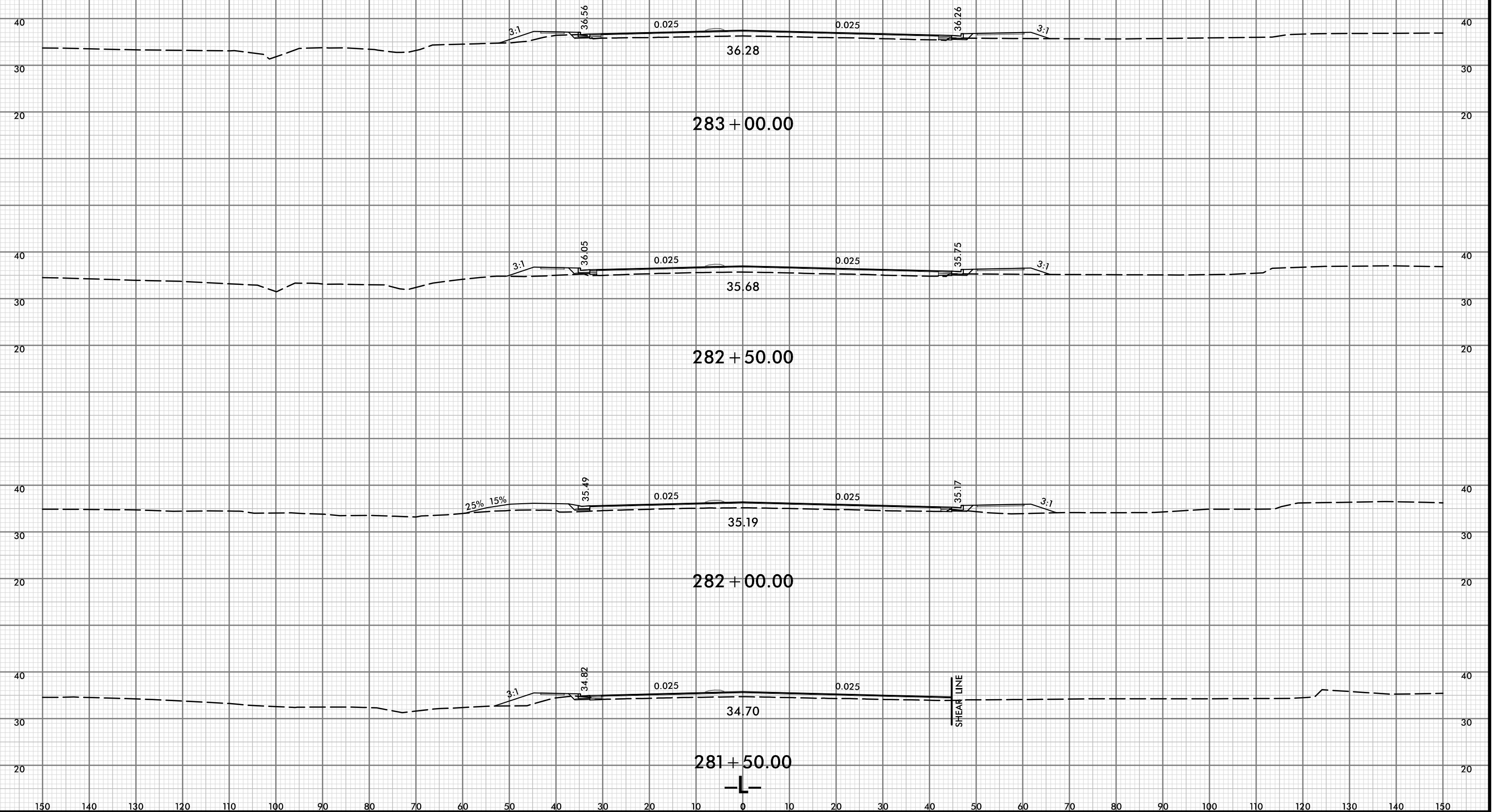

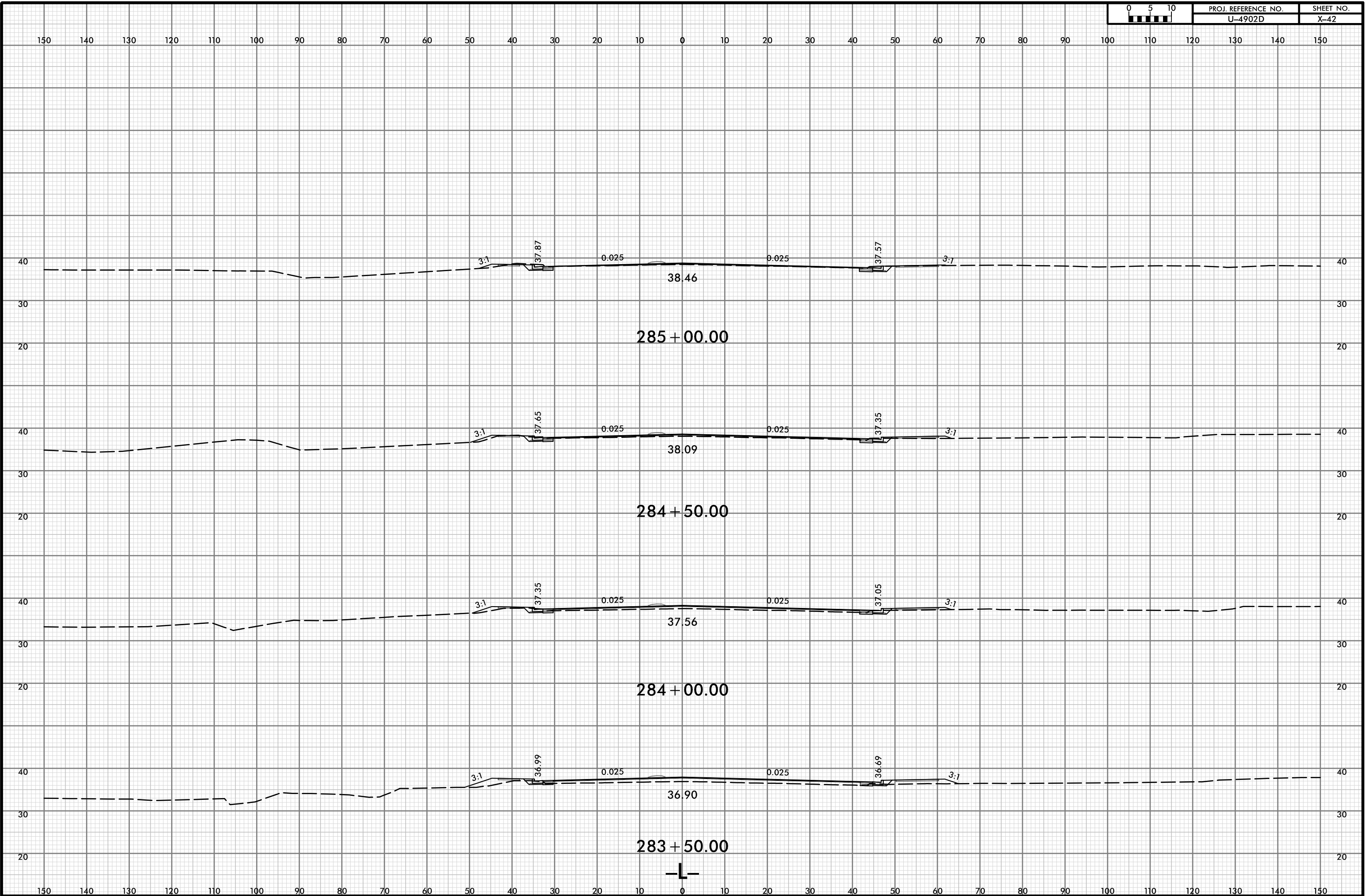



150 140 130 120 110 100 90 80 70 60 50 40 30 20 10 0 10 20 30 40 50 60 70 80 90 100 110 120 130 140 150

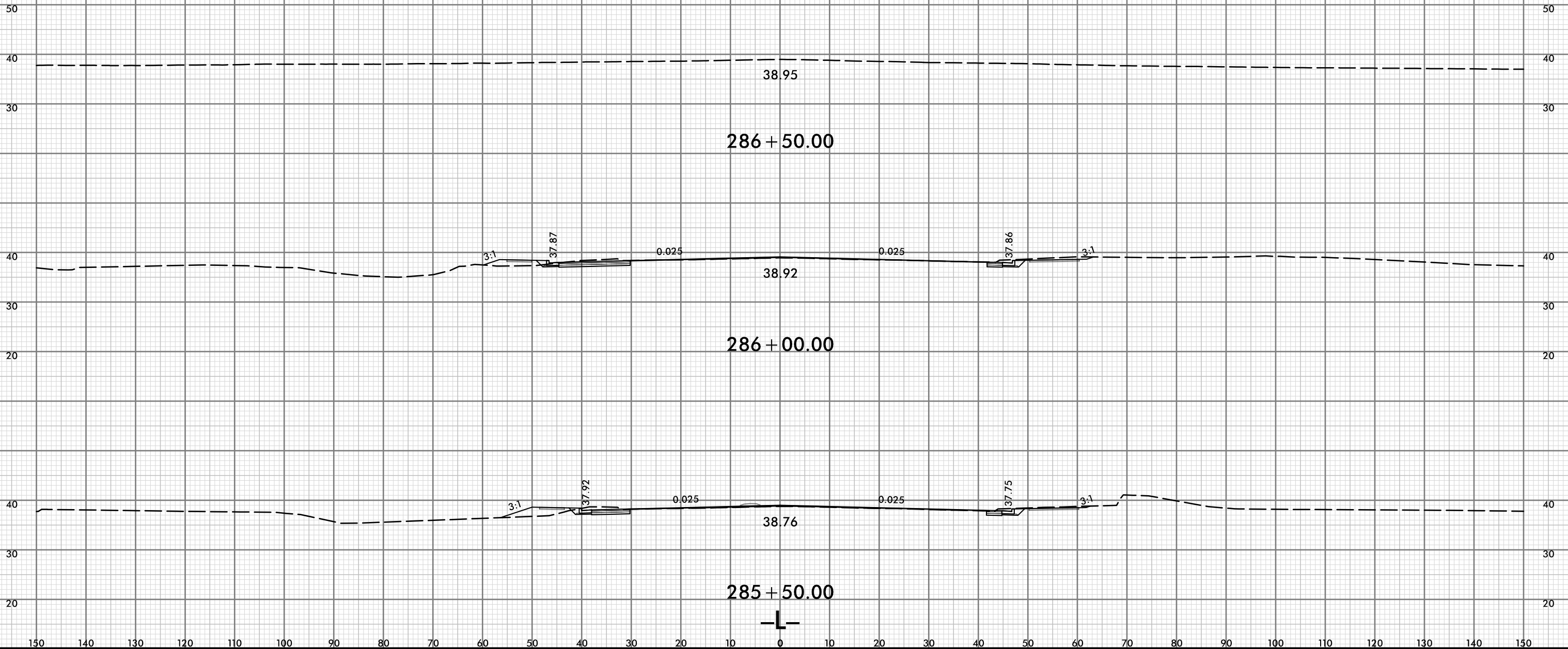



150 140 130 120 110 100 90 80 70 60 50 40 30 20 10 0 10 20 30 40 50 60 70 80 90 100 110 120 130 140 150

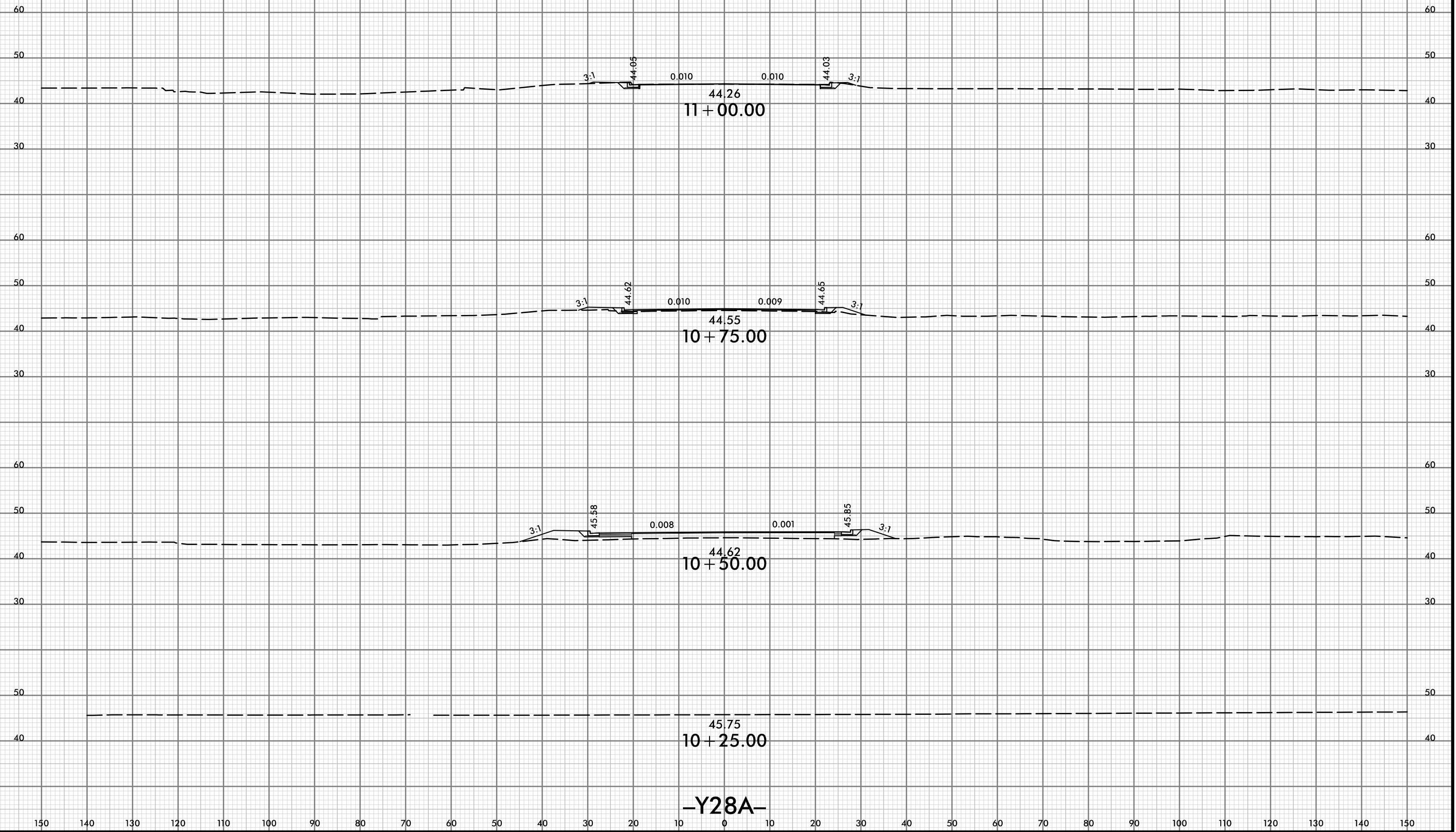

-Y28A-

150 140 130 120 110 100 90 80 70 60 50 40 30 20 10 0 10 20 30 40 50 60 70 80 90 100 110 120 130 140 150

8/23/99



PROJ. REFERENCE NO.
U-4902D

SHEET NO.
X-45

150 140 130 120 110 100 90 80 70 60 50 40 30 20 10 0 10 20 30 40 50 60 70 80 90 100 110 120 130 140 150

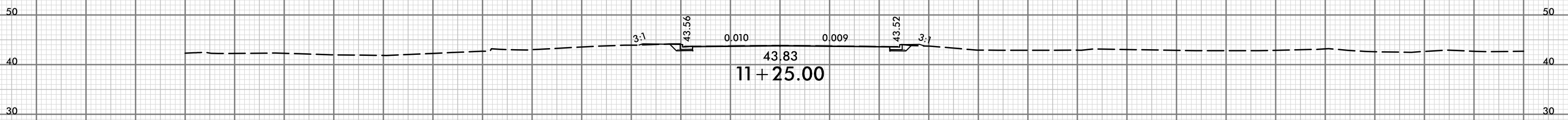

-Y28A-

I:\SEP-2018\1240
YRoadway\CerridorModeling\14902D_P0Y_XPL_Y28A.dgn
HTB

8/23/99



| | |
|---------------------|-----------|
| PROJ. REFERENCE NO. | SHEET NO. |
| U-4902D | X-46 |

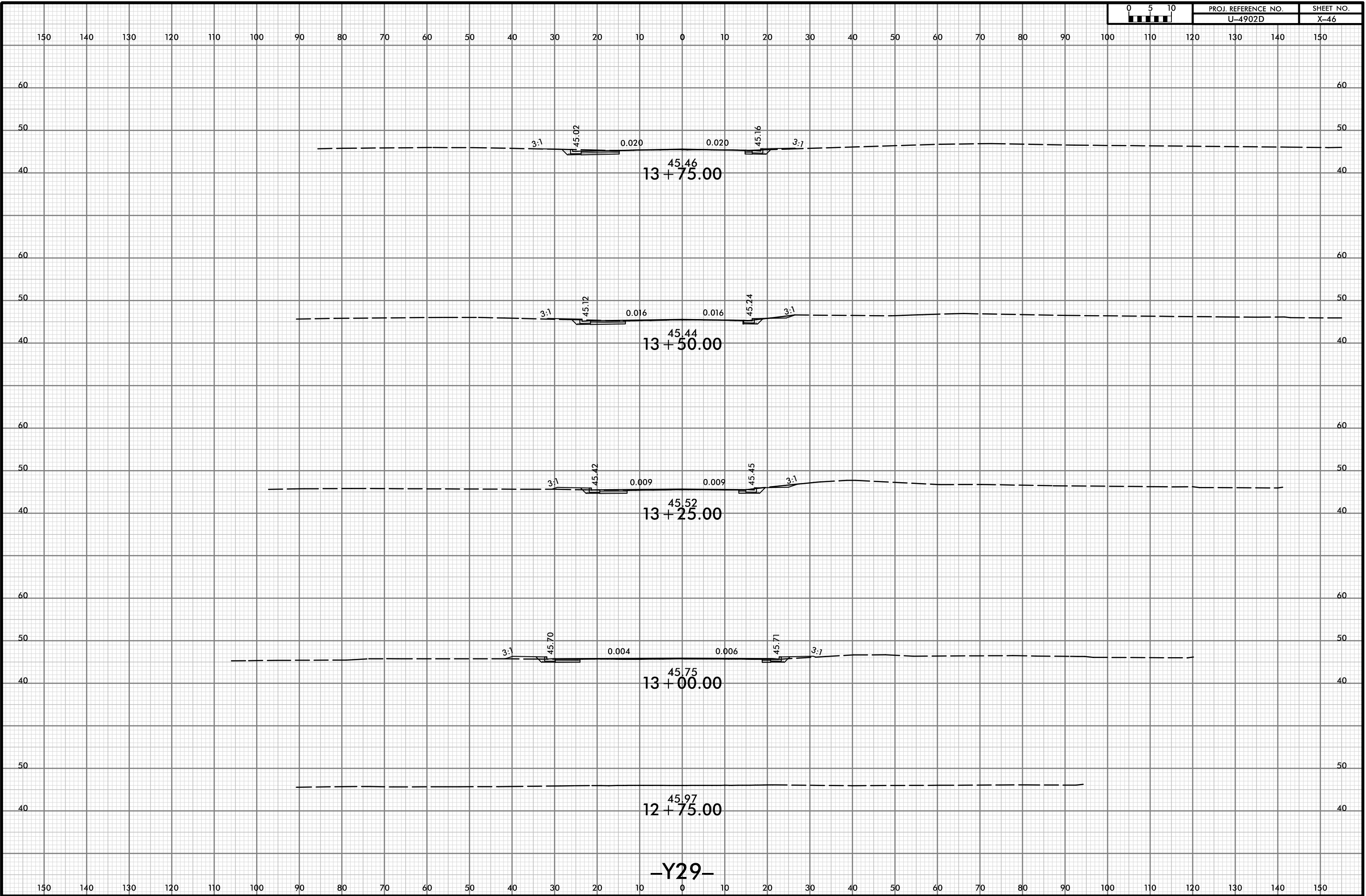

12 + 75.00

-Y29-

I:\SEP-2018\1240\Roadway\CorriderModeling\14902D_P0Y_XPL_Y29.dgn

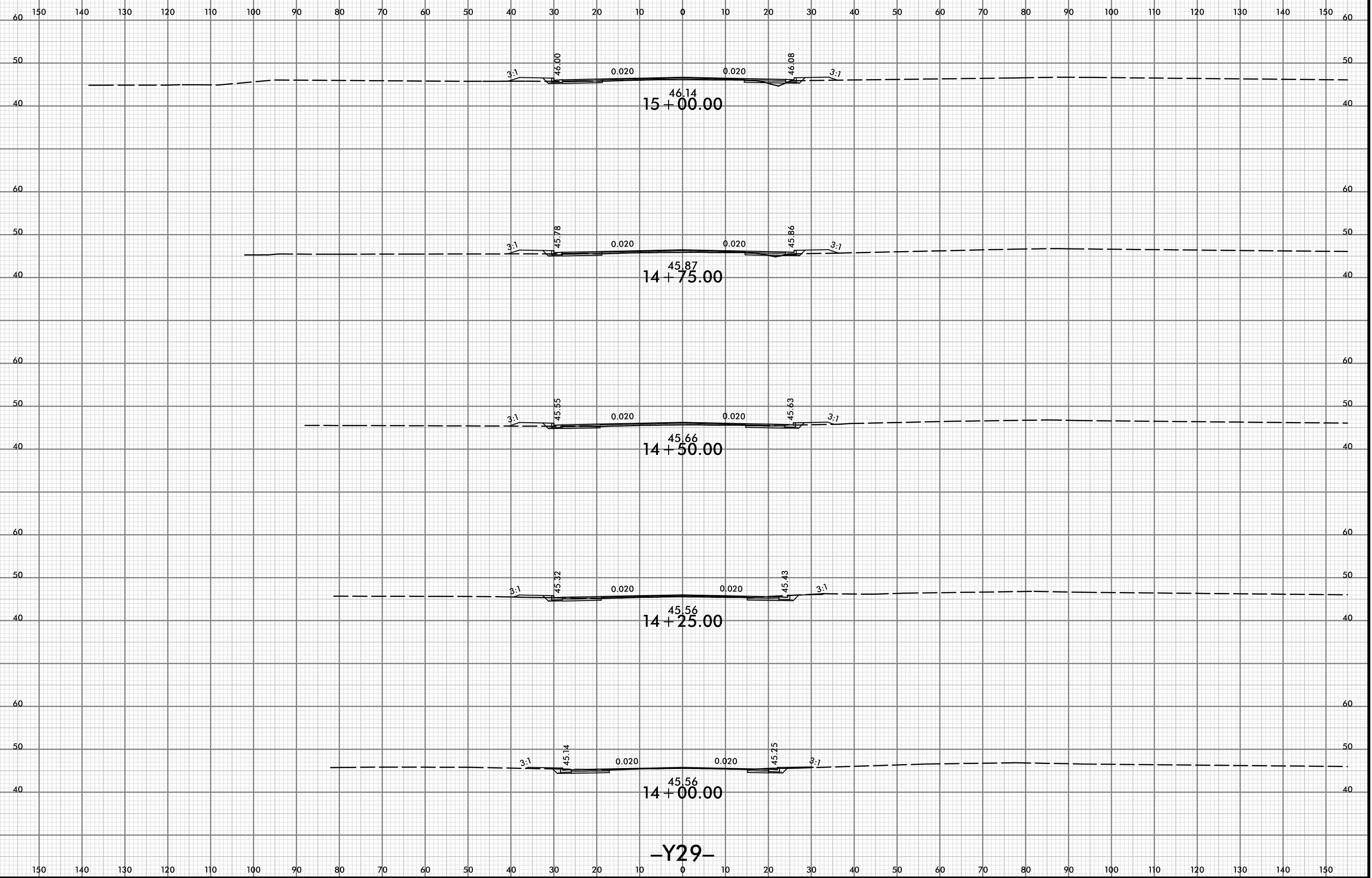

-Y29-

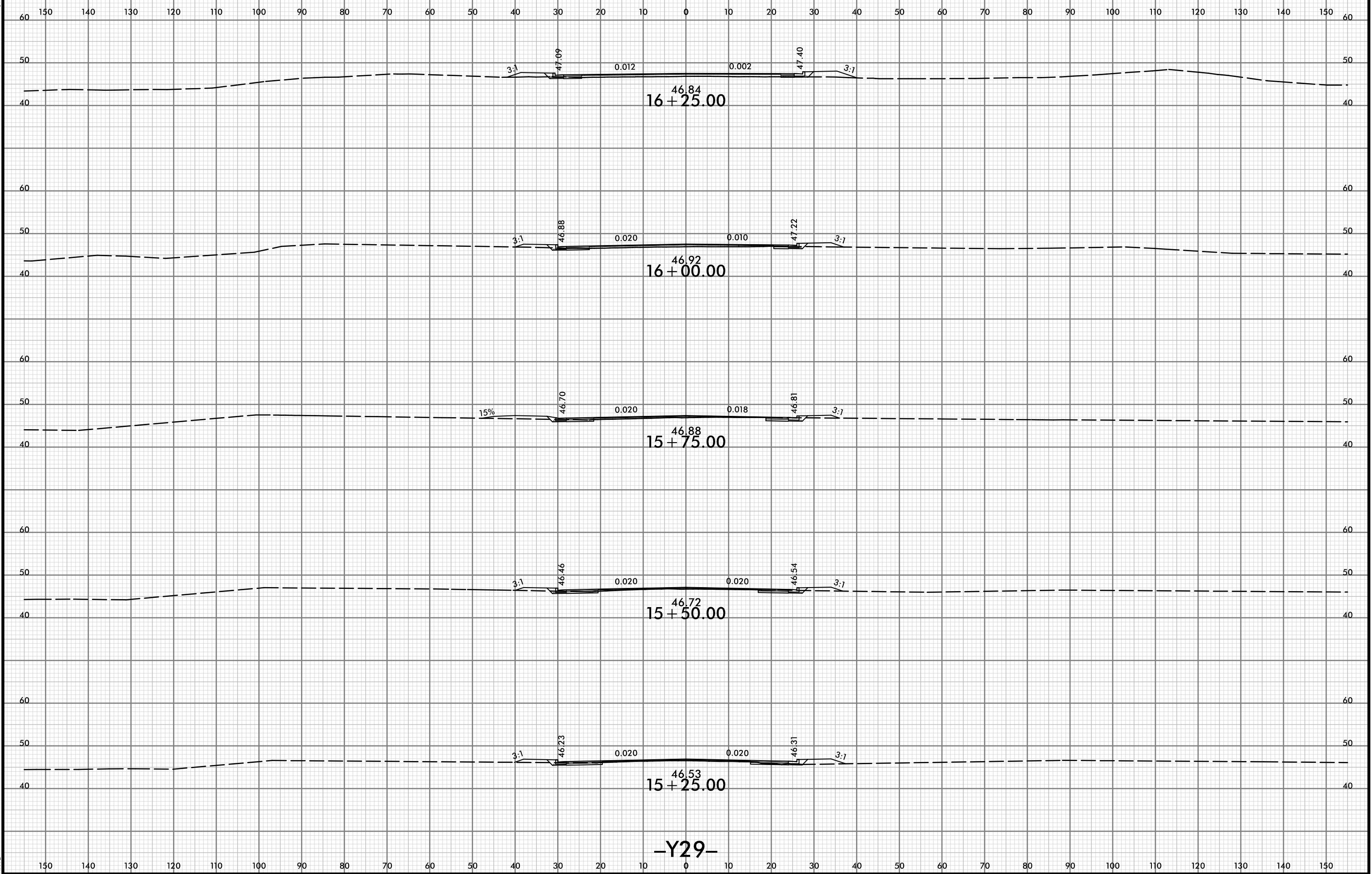

-Y29-

8/23/99



| |
|---------------------|
| PROJ. REFERENCE NO. |
| U-4902D |

| |
|-----------|
| SHEET NO. |
| X-49 |

150 140 130 120 110 100 90 80 70 60 50 40 30 20 10 0 10 20 30 40 50 60 70 80 90 100 110 120 130 140 150

50 50

46.03
16 + 75.00

60 60

50 50

46.63
16 + 50.00

150 140 130 120 110 100 90 80 70 60 50 40 30 20 10 0 10 20 30 40 50 60 70 80 90 100 110 120 130 140 150

-Y29-

I:\SEP-2018\240
YRoadway\CerritosModeling\14902D_P0Y_XPL_Y29.dgn

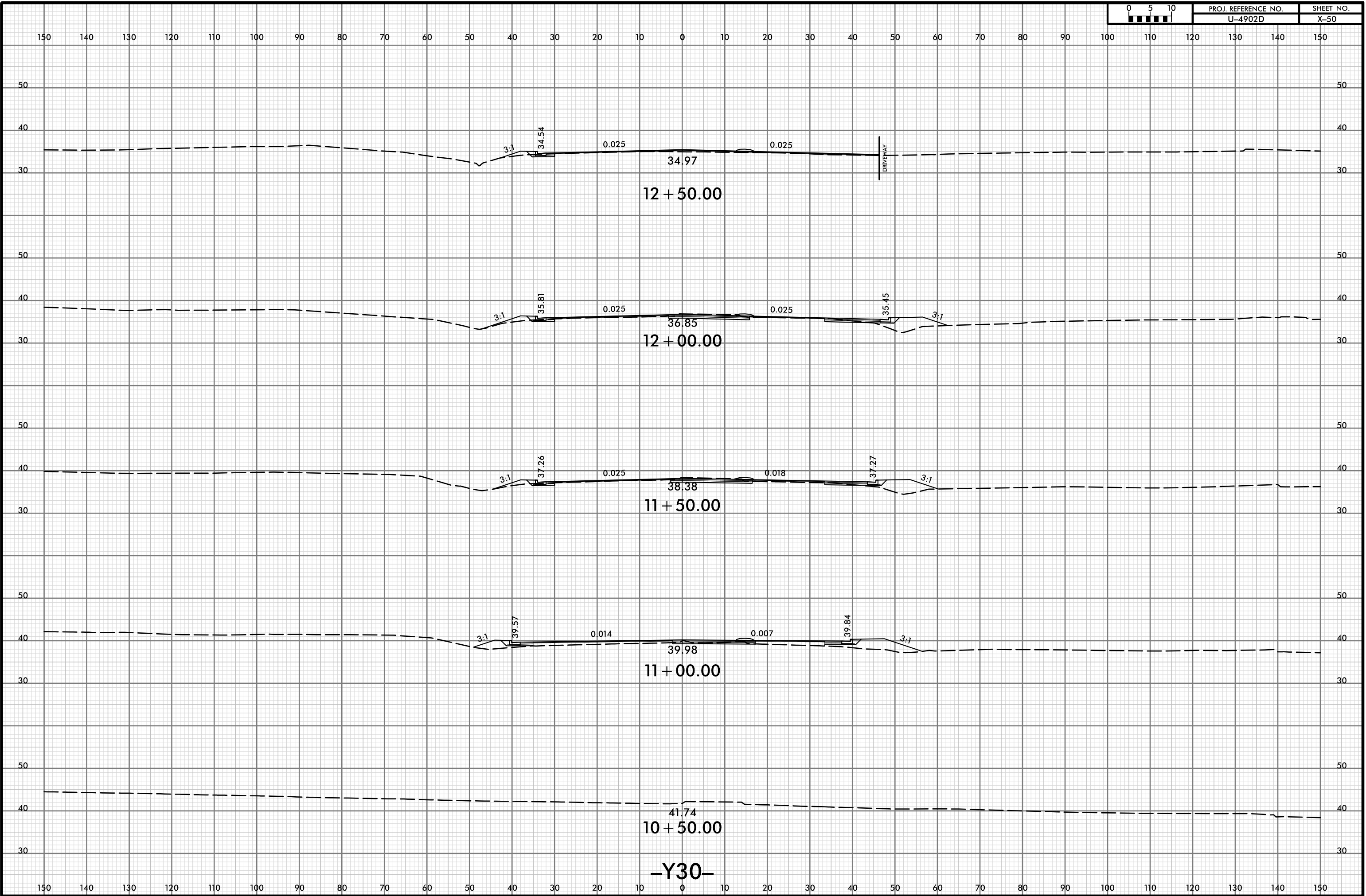

-Y30-

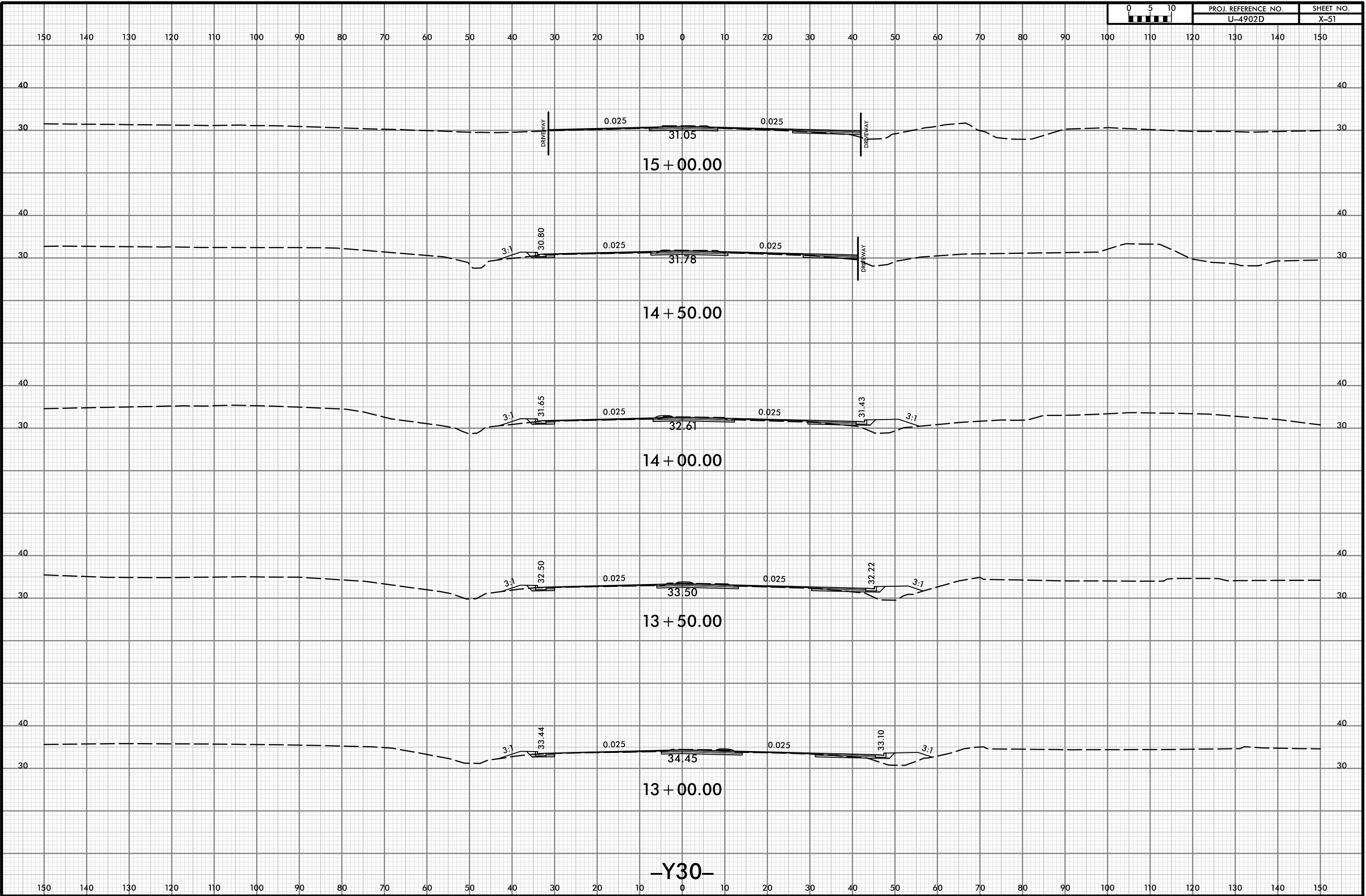
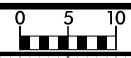

8/23/99



| | |
|--------------------------------|--------------------|
| PROJ. REFERENCE NO. U-4902D | SHEET NO. X-51A |
|--------------------------------|--------------------|

150 140 130 120 110 100 90 80 70 60 50 40 30 20 10 0 10 20 30 40 50 60 70 80 90 100 110 120 130 140 150

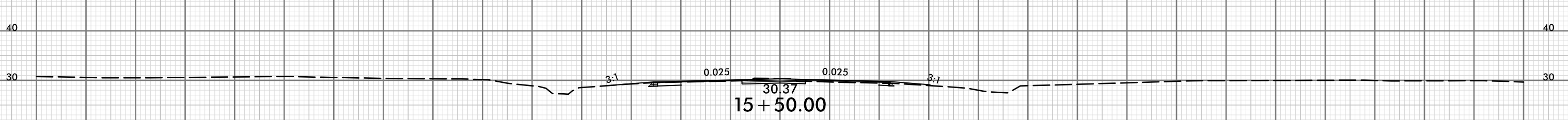
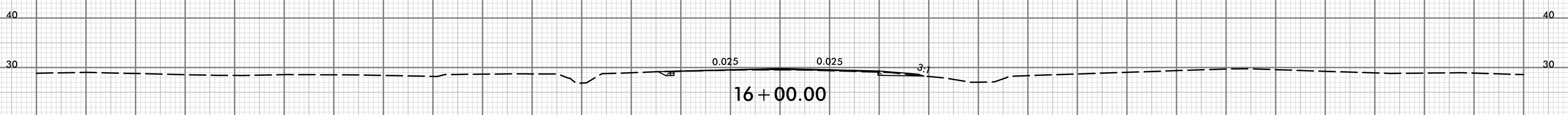
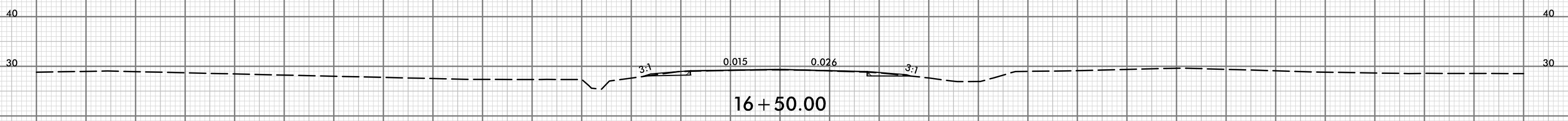
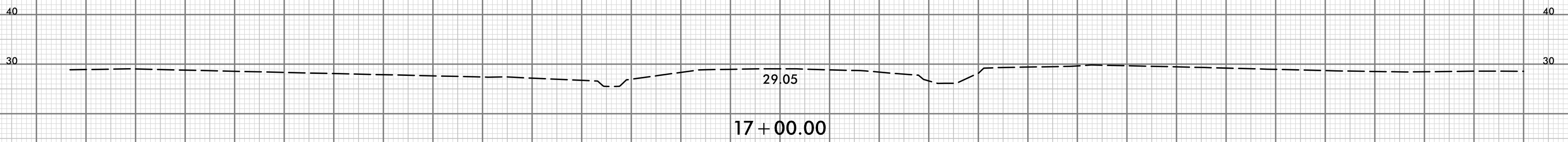

-Y30-

150 140 130 120 110 100 90 80 70 60 50 40 30 20 10 0 10 20 30 40 50 60 70 80 90 100 110 120 130 140 150

04-NOV-2020 09:44
\\redway\cortidor\Modelling\14902D_P0Y_XPL_Y30.dgn
HTB

8/23/99

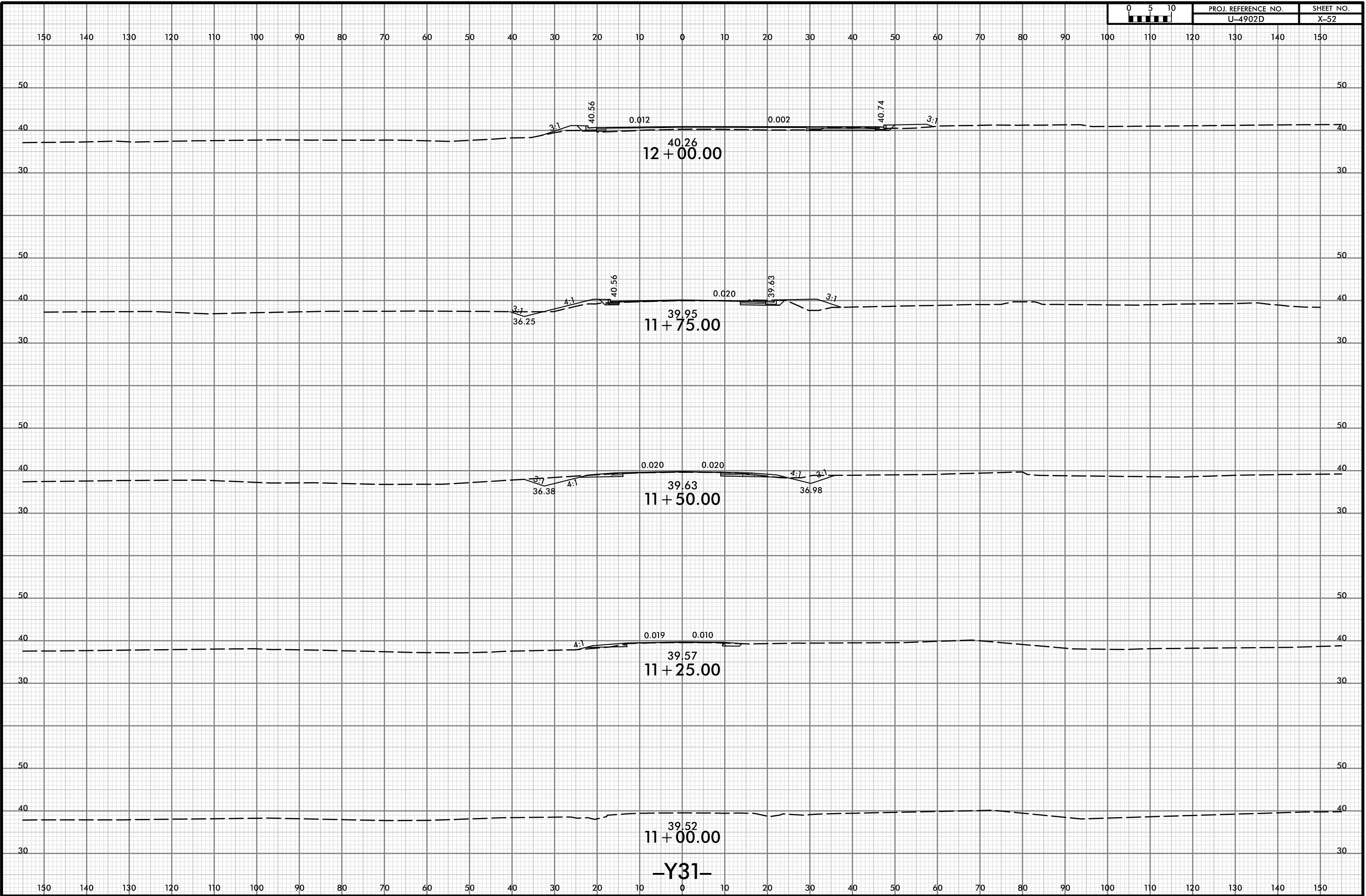

I:\SEP-2018\1240
Roadway\CORRIDOR\Modelling\14902D_P0Y_XPL_Y31.dgn

-Y31-



150 140 130 120 110 100 90 80 70 60 50 40 30 20 10 0 10 20 30 40 50 60 70 80 90 100 110 120 130 140 150

50 50

40 40

30 30

20 20

3:1 35.30 0.020 0.020 35.40 3:1

35.49
12 + 00.00

40 40

30 30

20 20

0.020 0.020 4:1

35.70
11 + 75.00

40 40

30 30

20 20

0.026 0.022

36.01
11 + 50.00

40 40

30 30

36.30
11 + 25.00

-Y32-

150 140 130 120 110 100 90 80 70 60 50 40 30 20 10 0 10 20 30 40 50 60 70 80 90 100 110 120 130 140 150



150 140 130 120 110 100 90 80 70 60 50 40 30 20 10 0 10 20 30 40 50 60 70 80 90 100 110 120 130 140 150

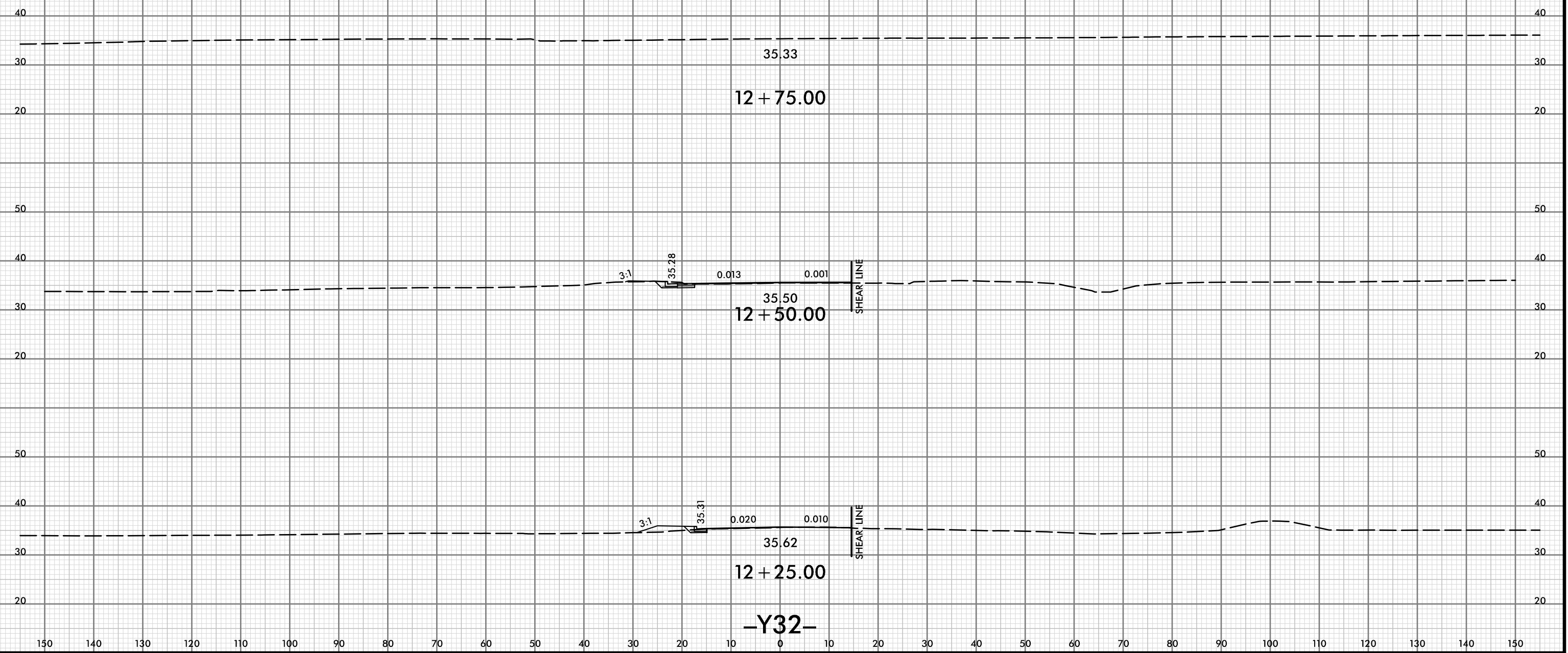



150 140 130 120 110 100 90 80 70 60 50 40 30 20 10 0 10 20 30 40 50 60 70 80 90 100 110 120 130 140 150

40 40

30 30

12 + 25.00

20 20

40 40

30 30

12 + 00.00

20 20

40 40

30 30

11 + 75.00

40 40

30 30

11 + 50.00

-Y33-

150 140 130 120 110 100 90 80 70 60 50 40 30 20 10 0 10 20 30 40 50 60 70 80 90 100 110 120 130 140 150