

**This electronic collection of documents is provided
for the convenience of the user
and is Not a Certified Document –**

**The documents contained herein were originally issued
and sealed by the individuals whose names and license
numbers appear on each page, on the dates appearing
with their signature on that page.**

**This file or an individual page
shall not be considered a certified document.**

T.I.P. NO.	SHEET NO.
R-5742	UO-1

NOTE:
 ALL UTILITY WORK SHOWN ON THIS SHEET IS DONE BY OTHERS.
 NO PAYMENT WILL BE MADE TO THE CONTRACTOR FOR UTILITY WORK SHOWN ON THIS SHEET.

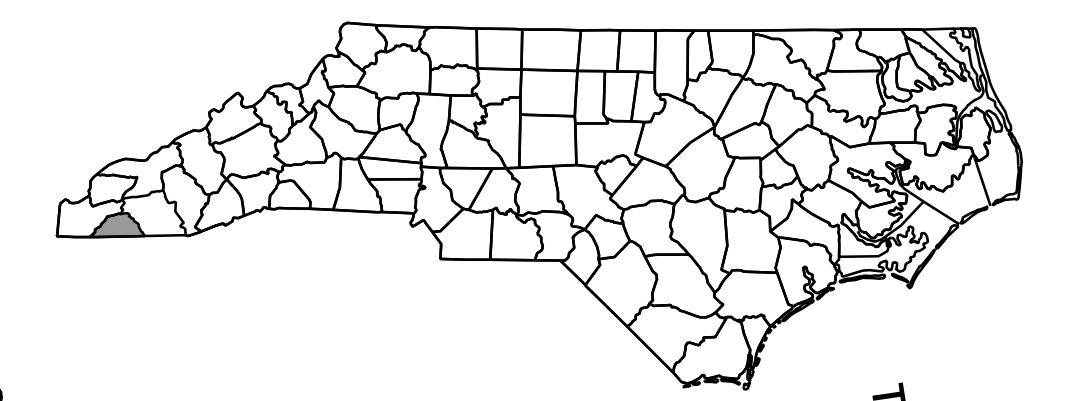

STATE OF NORTH CAROLINA
 DIVISION OF HIGHWAYS

**UTILITIES BY OTHERS PLANS
 CLAY COUNTY**

LOCATION: NC 175 FROM GEORGIA STATE LINE TO US 64
 TYPE OF WORK: AERIAL AND UNDERGROUND POWER, TELECOMMUNICATIONS CATV AND NATURAL GAS

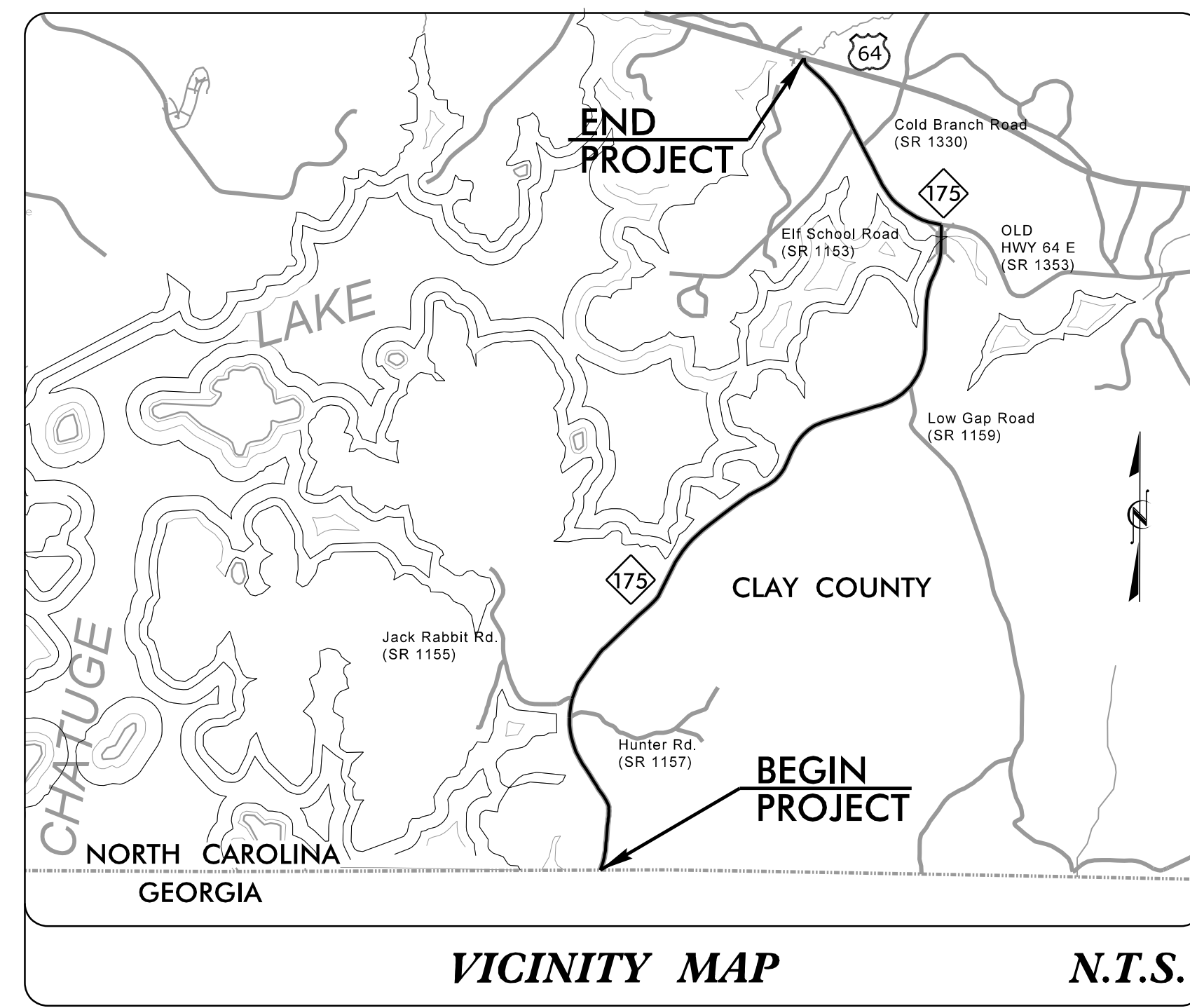

TIP PROJECT: R-5742

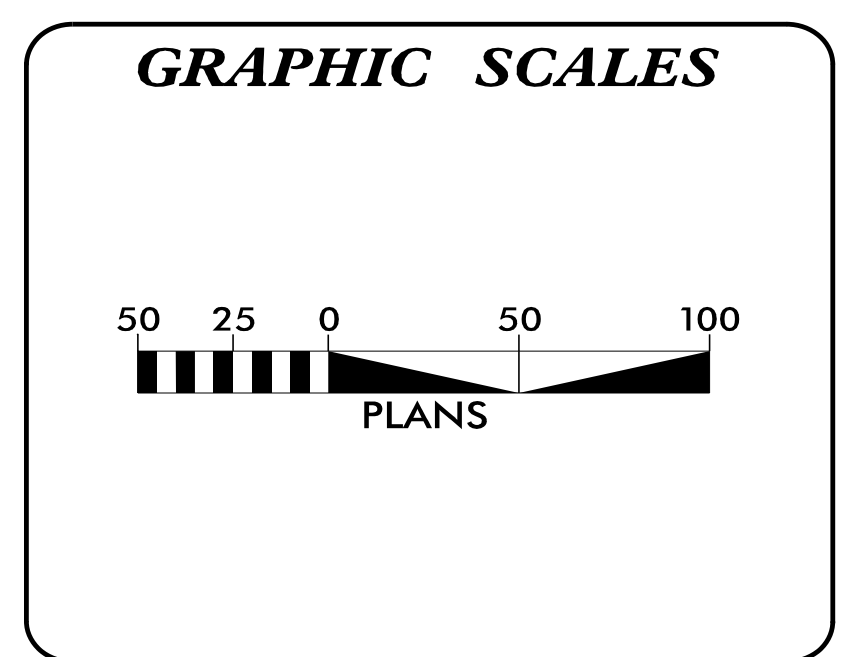
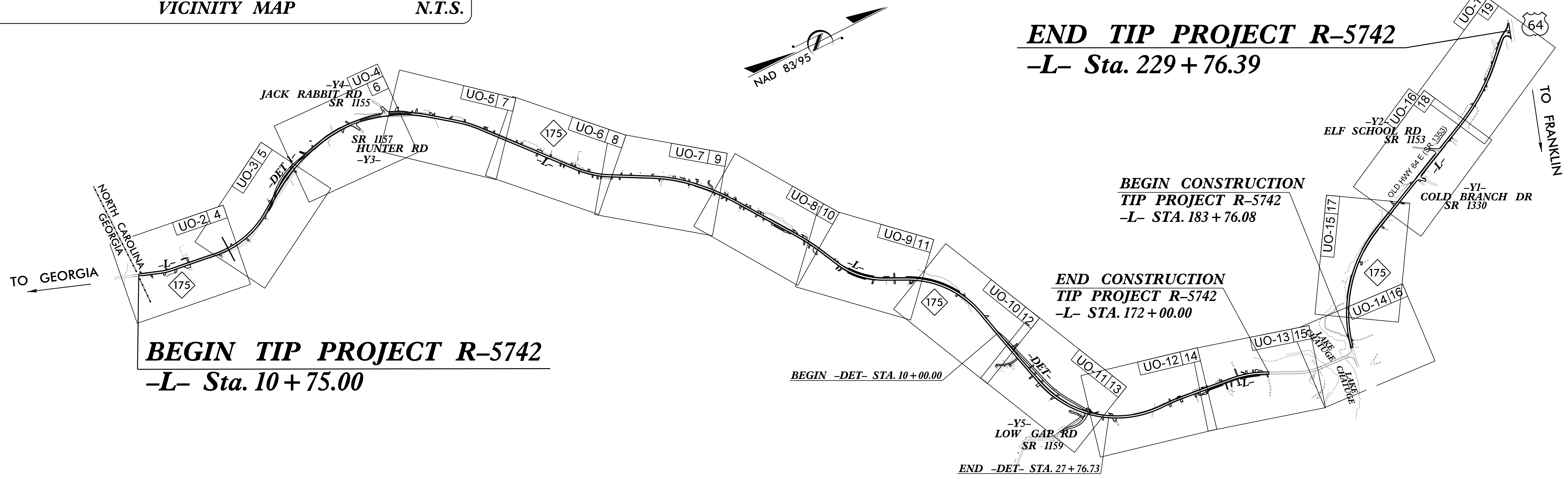

INDEX OF SHEETS

SHEET NO.:	DESCRIPTION:
UO-1	TITLE SHEET
UO-02 THRU UO-17	UBO PLAN SHEETS

UTILITY OWNERS WITH CONFLICTS

(A) BLUE RIDGE MOUNTAIN EMC - POWER (DIST)
(B) WINDSTREAM TELECOM - TELECOMMUNICATIONS
(C) FRONTIER TELECOM - TELECOMMUNICATIONS
(D) BALSAM COMMUNICATIONS - COMMUNICATIONS
(E) CITY OF HIAWASSAE - WATERLINE
(F) CLAY COUNTY UTILITY AUTHORITY - WATERLINE AND SEWER

PREPARED IN THE OFFICE OF:

PLANS PREPARED BY:

RK&K

RUMMEL KLEPPER & KAHL, LLP
 900 RIDGEFIELD DRIVE, SUITE 350
 RALEIGH, NORTH CAROLINA 27609
 NC LICENSE NO. F-0112
 1-888-521-4455 OR 919-878-9560

Howard Woodall, PE UTILITY PROJECT MANAGER
 Mark Lawson PROJECT UTILITY COORDINATOR
 Mark Lawson PROJECT UTILITY CADD

DIVISION OF HIGHWAYS
 DIVISION 14

253 Webster Road
 Sylva, NC 28779

Bill Green	DIVISION CONTACT #1
Bob Golding	DIVISION CONTACT #2
Kenneth (Mac) McDowell	DIVISION CONTACT #3
Ted Adams	DIVISION CONTACT #4

1/10/2019 M:\Projects\2012\2094_NCDOT_Division_On-Call\01_R-5742_Design\Utilities\Rdy_UF\Proj\UO-R-5742_ut_tsh_U001.psh.dgn mawson

UTILITIES BY OTHERS

ALL PROPOSED UTILITY WORK SHOWN ON THIS SHEET WILL BE DONE BY OTHERS. NO PAYMENT WILL BE MADE TO THE CONTRACTOR FOR PROPOSED UTILITY WORK SHOWN ON THIS SHEET.

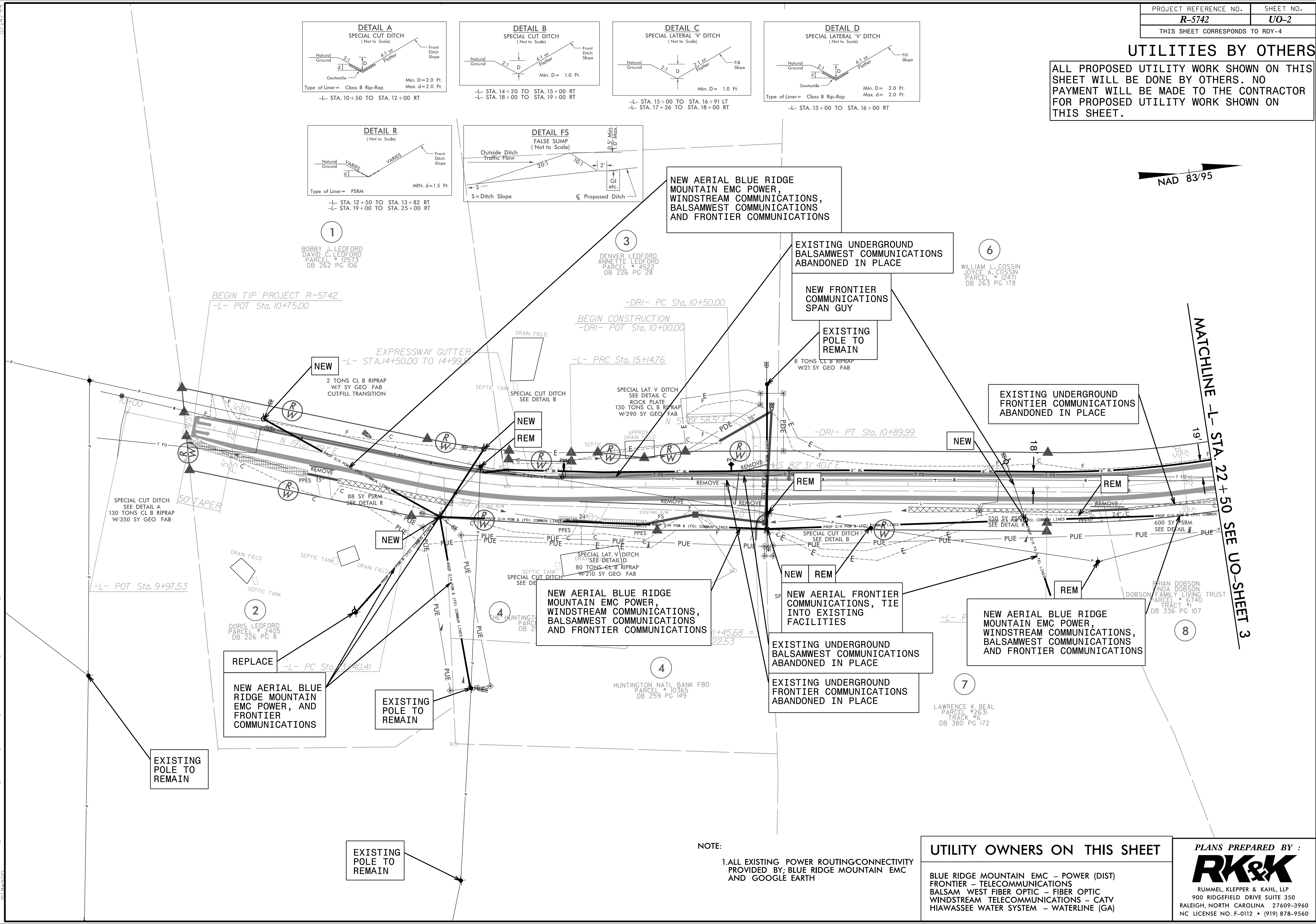
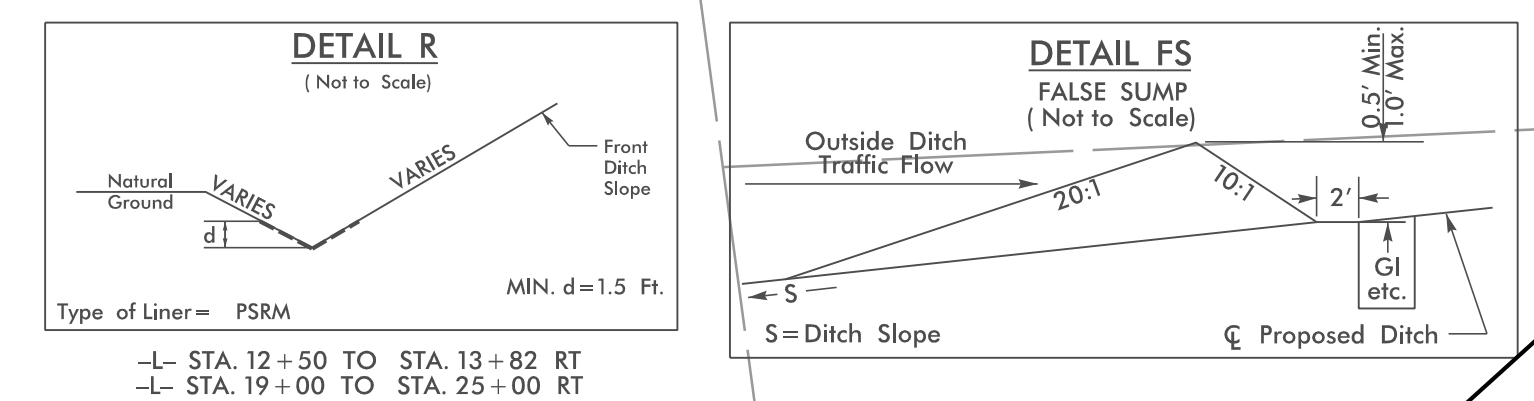
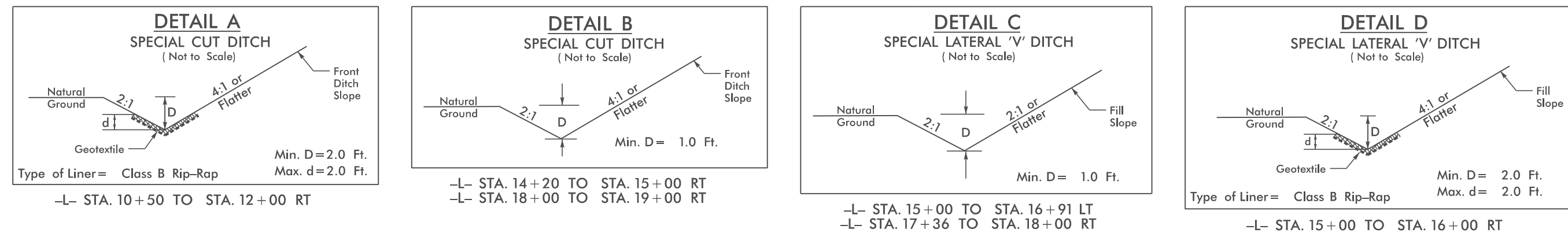
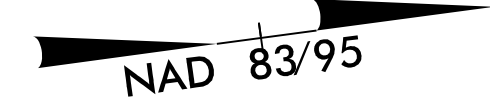

NEW AERIAL BLUE RIDGE MOUNTAIN EMC POWER, WINDSTREAM COMMUNICATIONS, BALSAMWEST COMMUNICATIONS AND FRONTIER COMMUNICATIONS

EXISTING UNDERGROUND BALSAMWEST COMMUNICATIONS ABANDONED IN PLACE

NEW FRONTIER COMMUNICATIONS SPAN GUY

EXISTING POLE TO REMAIN

EXISTING UNDERGROUND FRONTIER COMMUNICATIONS ABANDONED IN PLACE

NEW AERIAL BLUE RIDGE MOUNTAIN EMC POWER, WINDSTREAM COMMUNICATIONS, BALSAMWEST COMMUNICATIONS AND FRONTIER COMMUNICATIONS

NEW AERIAL FRONTIER COMMUNICATIONS, TIE INTO EXISTING FACILITIES

NEW AERIAL BLUE RIDGE MOUNTAIN EMC POWER, WINDSTREAM COMMUNICATIONS, BALSAMWEST COMMUNICATIONS AND FRONTIER COMMUNICATIONS

EXISTING UNDERGROUND BALSAMWEST COMMUNICATIONS ABANDONED IN PLACE

EXISTING UNDERGROUND FRONTIER COMMUNICATIONS ABANDONED IN PLACE

REPLACE
NEW AERIAL BLUE RIDGE MOUNTAIN EMC POWER, AND FRONTIER COMMUNICATIONS

EXISTING POLE TO REMAIN

EXISTING POLE TO REMAIN

EXISTING POLE TO REMAIN

NOTE:
1. ALL EXISTING POWER ROUTING/CONNECTIVITY PROVIDED BY; BLUE RIDGE MOUNTAIN EMC AND GOOGLE EARTH

UTILITY OWNERS ON THIS SHEET

BLUE RIDGE MOUNTAIN EMC - POWER (DIST)
FRONTIER - TELECOMMUNICATIONS
BALSAM WEST FIBER OPTIC - FIBER OPTIC
WINDSTREAM TELECOMMUNICATIONS - CATV
HIAWASSEE WATER SYSTEM - WATERLINE (GA)

PLANS PREPARED BY :



5/14/99
C:\Users\jld\OneDrive\Documents\Projects\RDY-4\UO-2\Design\Utilities\RDY-4_UO-2_psh.dgn

UTILITIES BY OTHERS

ALL PROPOSED UTILITY WORK SHOWN ON THIS SHEET WILL BE DONE BY OTHERS. NO PAYMENT WILL BE MADE TO THE CONTRACTOR FOR PROPOSED UTILITY WORK SHOWN ON THIS SHEET.

8/17/99
M:\Projects\2012\12094_NCDOT_Division_0n-Ca\1\001.R-5742\Design\Utilities\UO-3.psh.dgn
1/10/2019 9:52:10 AM

MATCHLINE -L- STA. 22+50 SEE UO-SHEET 2

MATCHLINE -L- STA. 36+50 SEE UO-SHEET 4

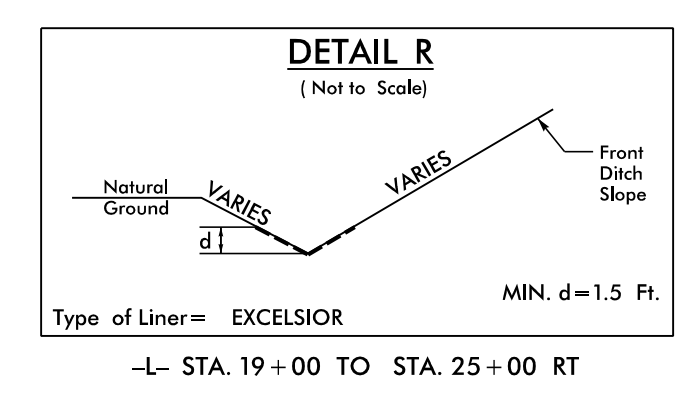
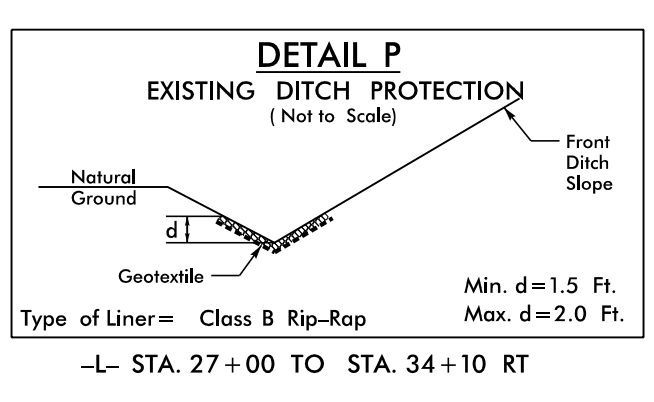
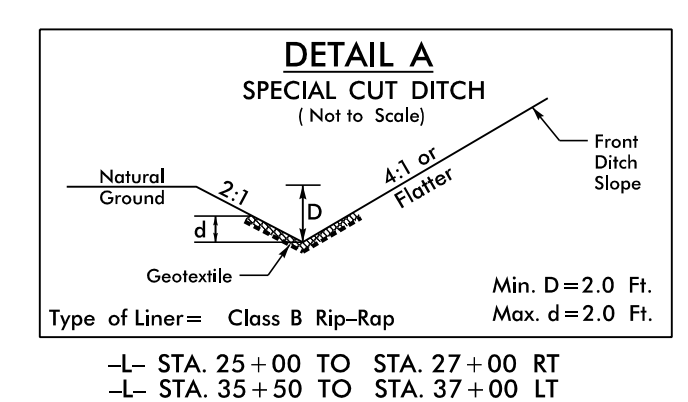

EXISTING POLE TO REMAIN

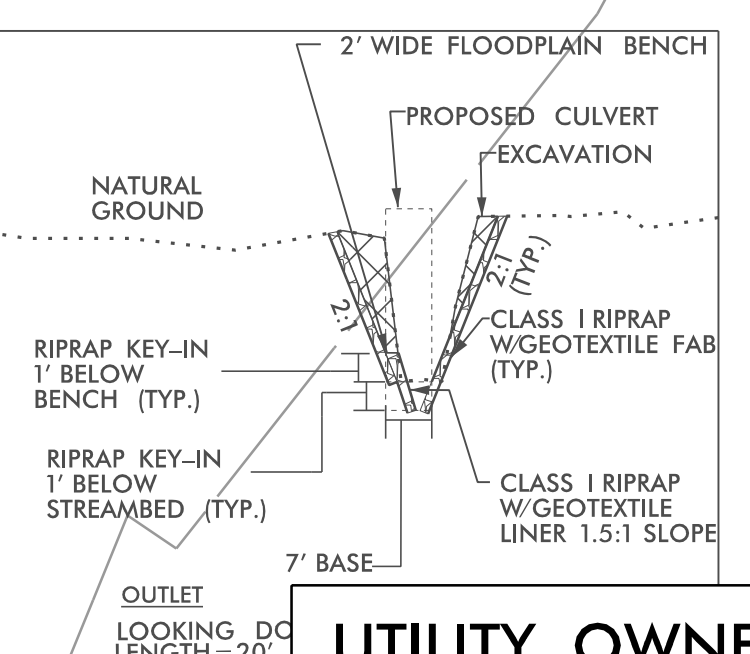
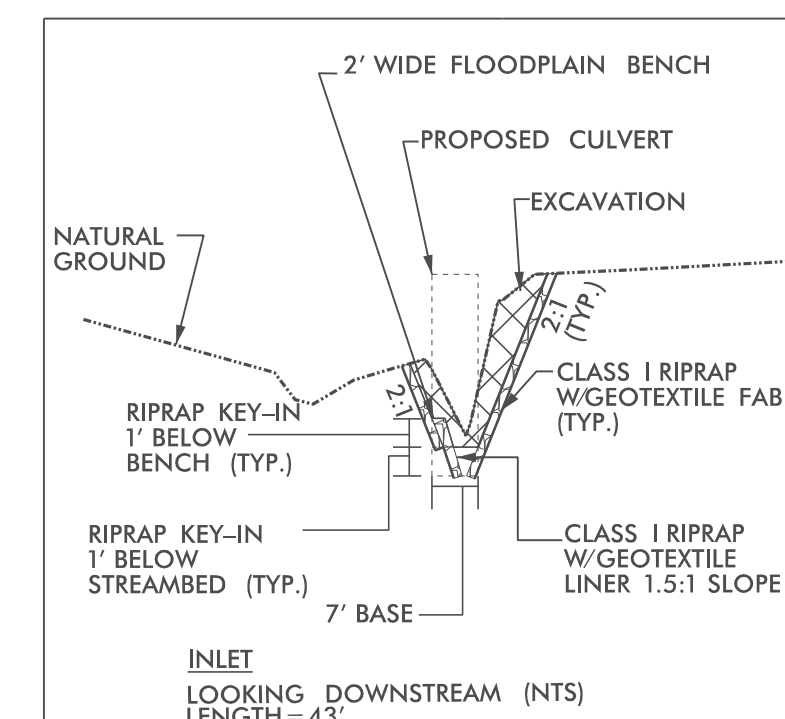
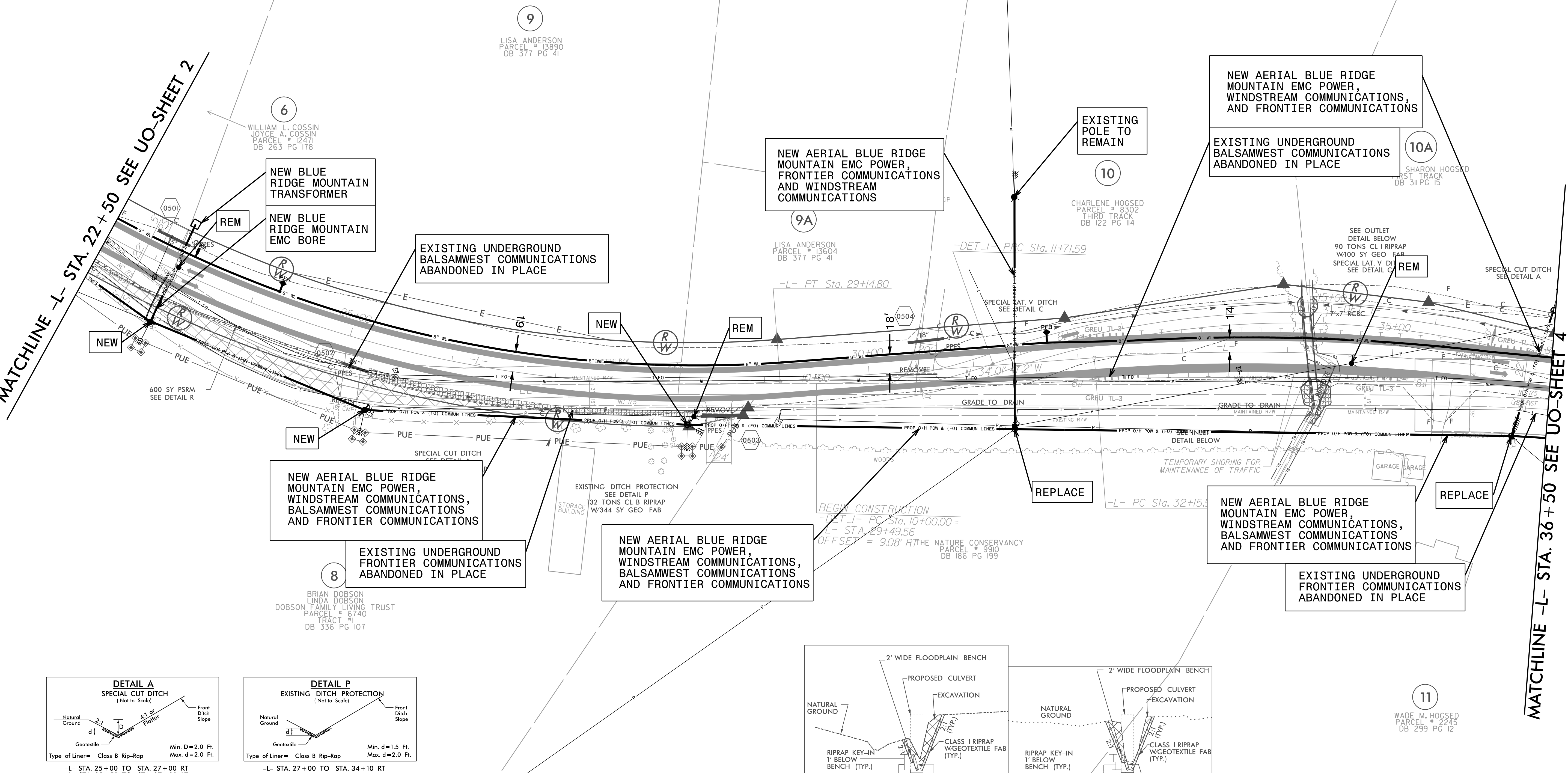

NOTE:
1. ALL EXISTING POWER ROUTING/CONNECTIVITY PROVIDED BY; BLUE RIDGE MOUNTAIN EMC AND GOOGLE EARTH

UTILITY OWNERS ON THIS SHEET

BLUE RIDGE MOUNTAIN EMC - POWER (DIST)
FRONTIER - TELECOMMUNICATIONS
BALSAM WEST FIBER OPTIC - FIBER OPTIC
WINDSTREAM TELECOMMUNICATIONS - CATV
HIAWASSEE WATER SYSTEM - WATERLINE (GA)

PLANS PREPARED BY :

RK&K
RUMMEL, KLEPPER & KAHL, LLP
900 RIDGEFIELD DRIVE SUITE 350
RALEIGH, NORTH CAROLINA 27609-3960
NC LICENSE NO. F-0112 • (919) 878-9560

UTILITIES BY OTHERS

ALL PROPOSED UTILITY WORK SHOWN ON THIS SHEET WILL BE DONE BY OTHERS. NO PAYMENT WILL BE MADE TO THE CONTRACTOR FOR PROPOSED UTILITY WORK SHOWN ON THIS SHEET.

NAD 83/95

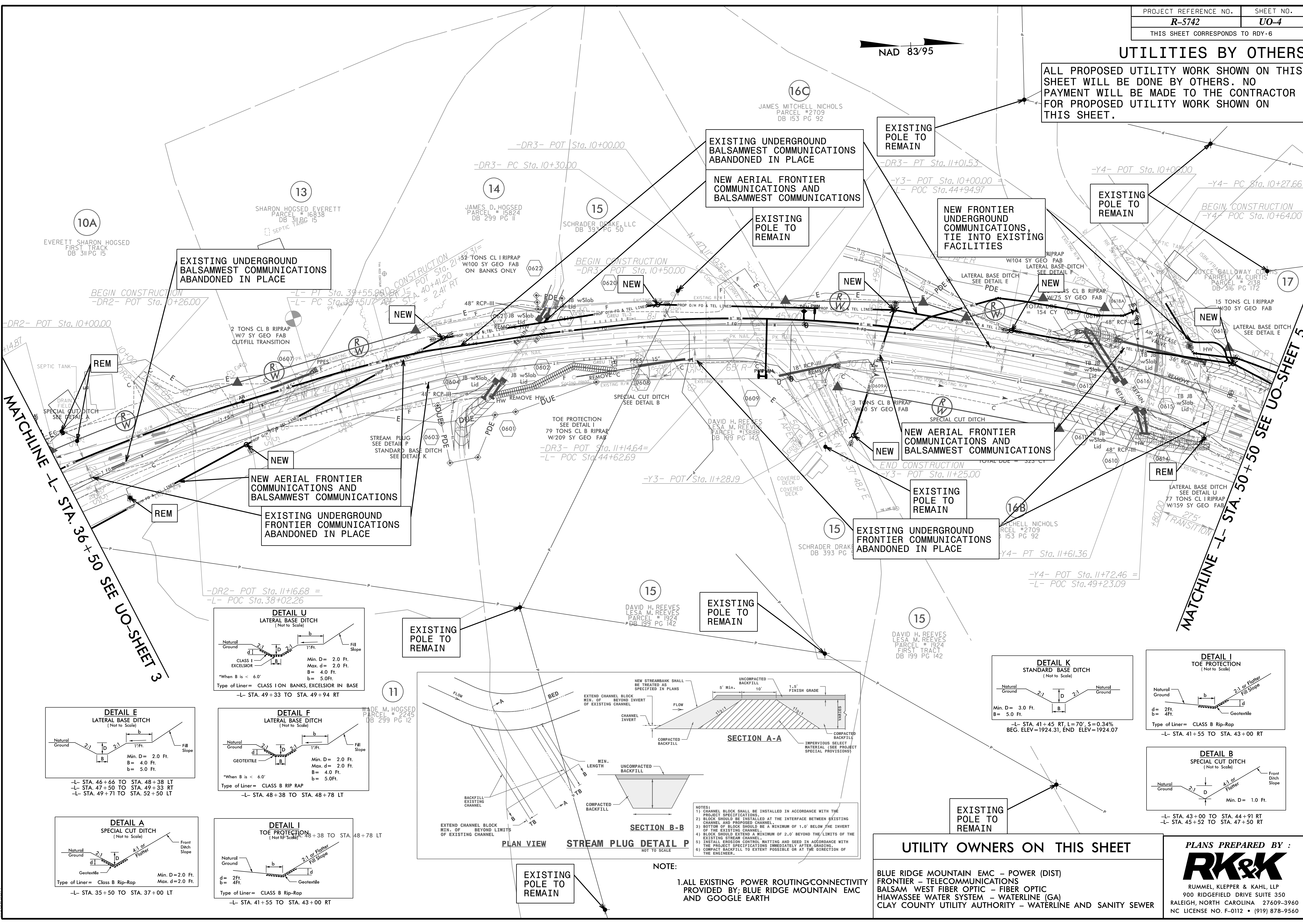

MATCHLINE -L- STA. 36+50 SEE UO-SHEET 3

MATCHLINE -L- STA. 50+50 SEE UO-SHEET 5

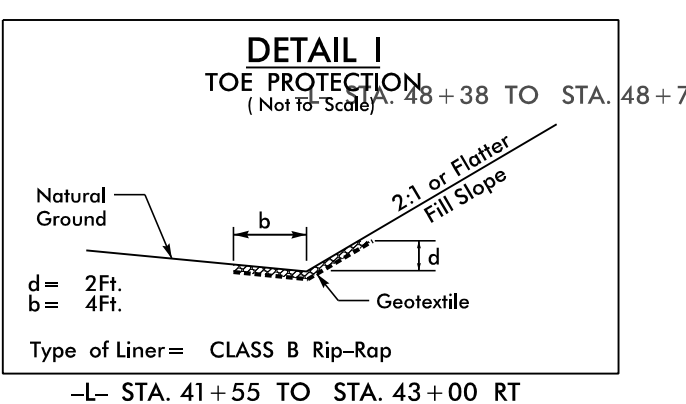
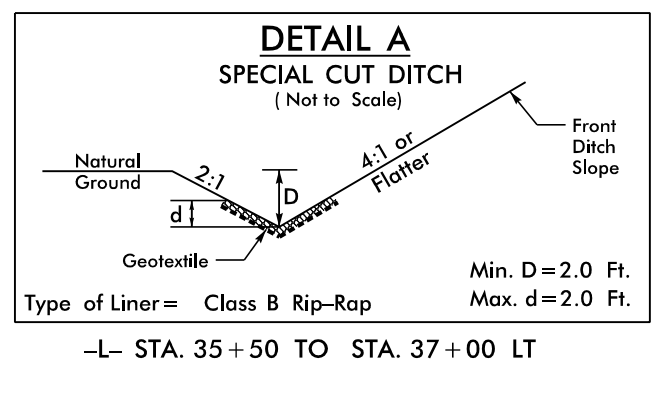
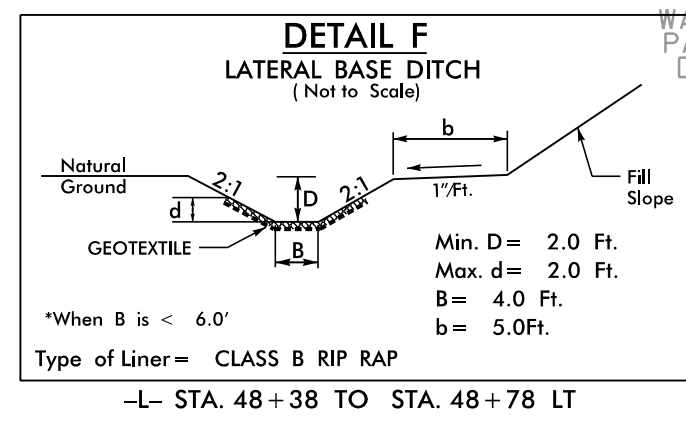
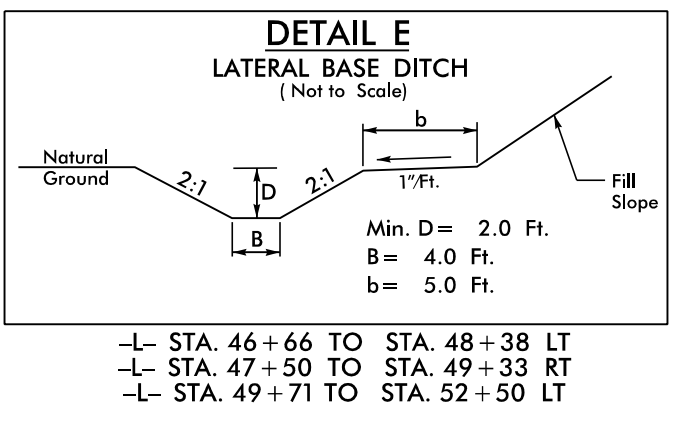
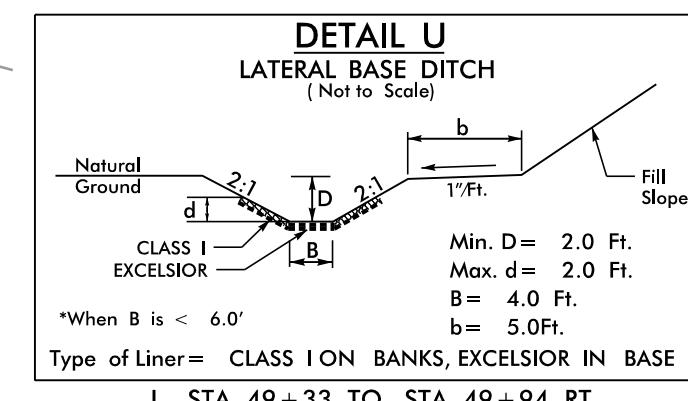

EXISTING POLE TO REMAIN

EXISTING POLE TO REMAIN

EXISTING POLE TO REMAIN

EXISTING POLE TO REMAIN

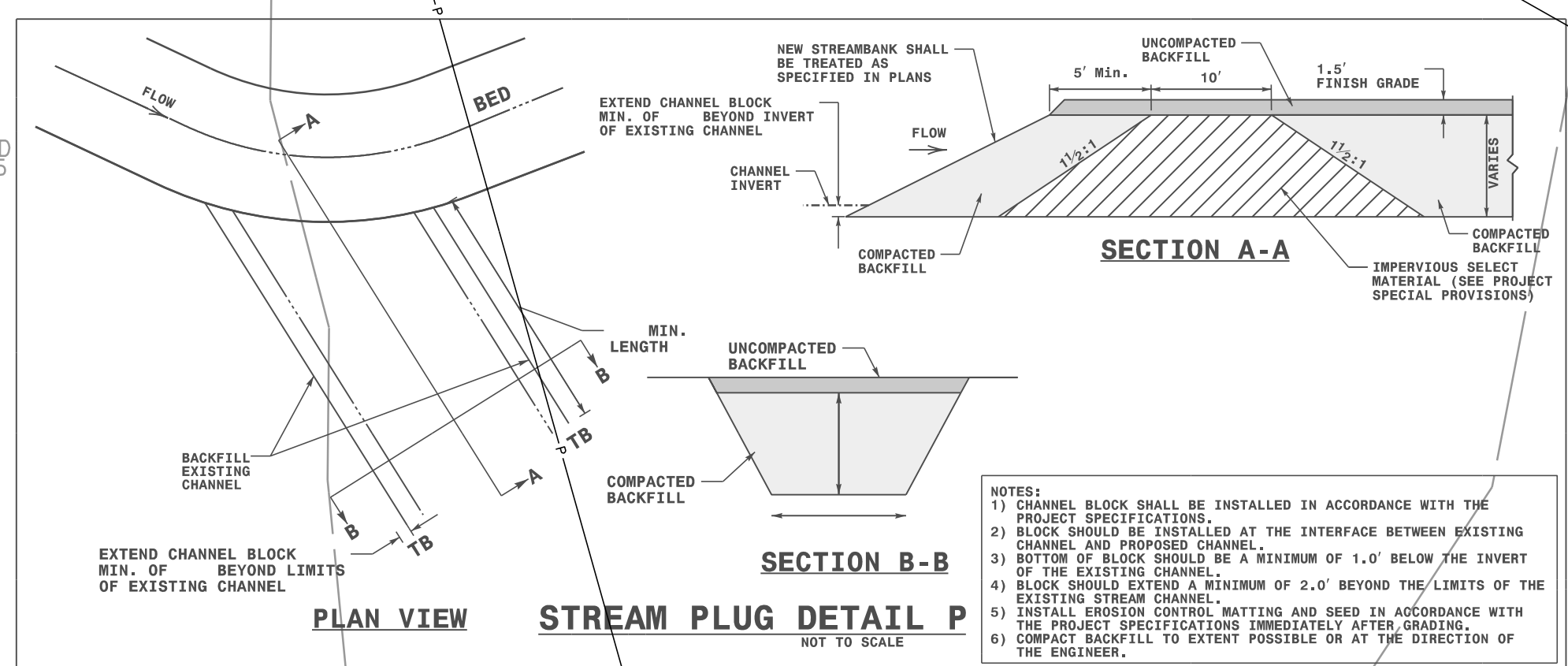

NOTE:
1. ALL EXISTING POWER ROUTING/CONNECTIVITY PROVIDED BY: BLUE RIDGE MOUNTAIN EMC AND GOOGLE EARTH

UTILITY OWNERS ON THIS SHEET

- BLUE RIDGE MOUNTAIN EMC - POWER (DIST)
- FRONTIER - TELECOMMUNICATIONS
- BALSAM WEST FIBER OPTIC - FIBER OPTIC
- HIWASSEE WATER SYSTEM - WATERLINE (GA)
- CLAY COUNTY UTILITY AUTHORITY - WATERLINE AND SANITY SEWER

PLANS PREPARED BY :

RK&K
RUMMEL, KLEPPER & KAHL, LLP
900 RIDGEFIELD DRIVE SUITE 350
RALEIGH, NORTH CAROLINA 27609-3960
NC LICENSE NO. F-0112 • (919) 878-9560

8/17/99
M:\Projects\2012\12094_NCDOT_Division-Dn-Coll\11\RDY-6\5742\Design\Utilities\RDY-Ut\Pro\RDY-5742-ut-Faj\06_U004_psh.dgn
1/10/2019

UTILITIES BY OTHERS

ALL PROPOSED UTILITY WORK SHOWN ON THIS SHEET WILL BE DONE BY OTHERS. NO PAYMENT WILL BE MADE TO THE CONTRACTOR FOR PROPOSED UTILITY WORK SHOWN ON THIS SHEET.

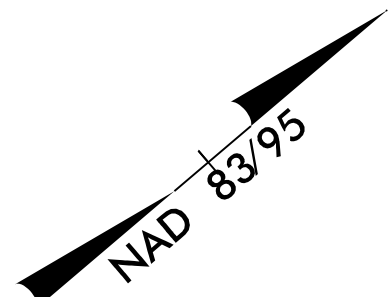
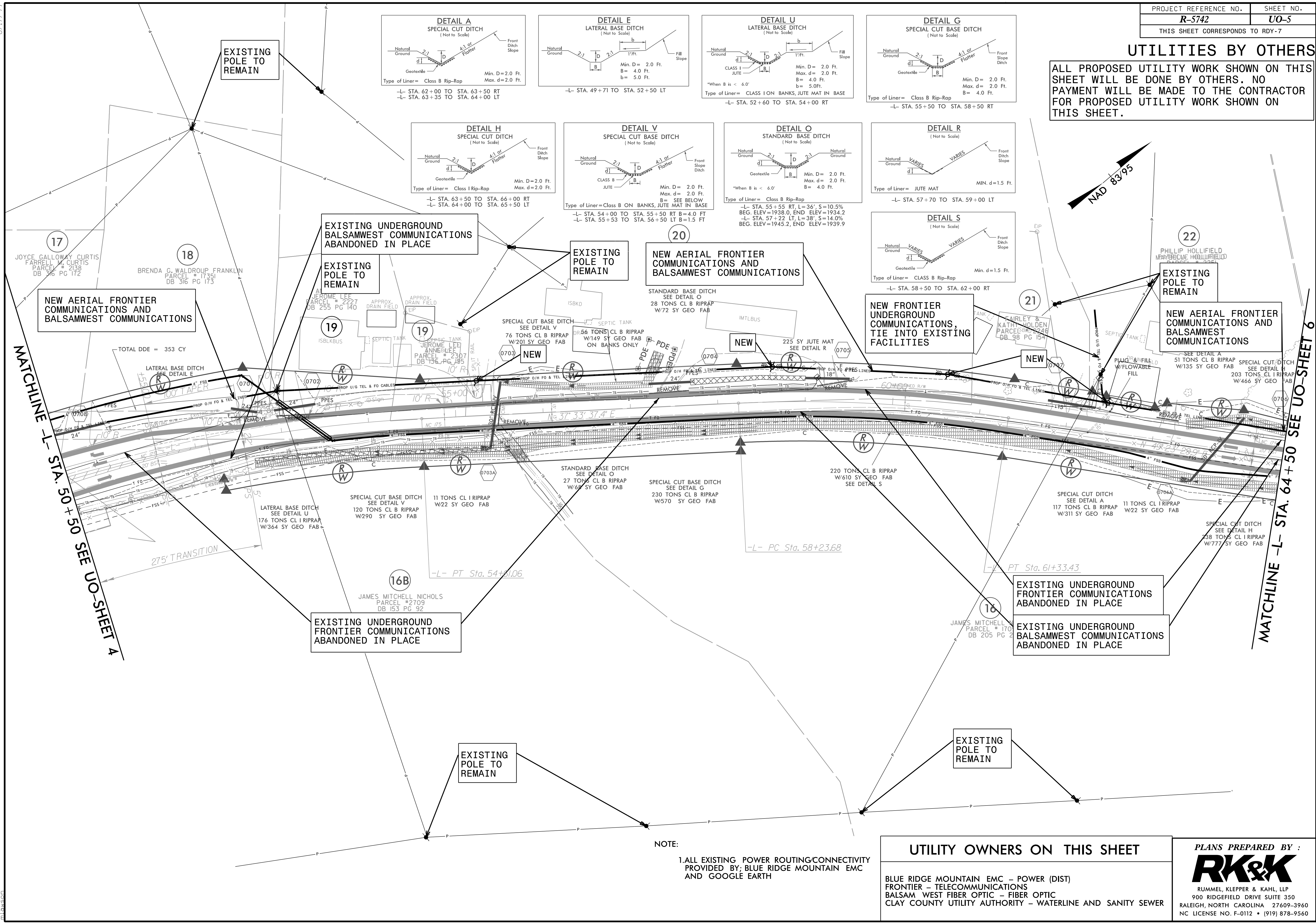
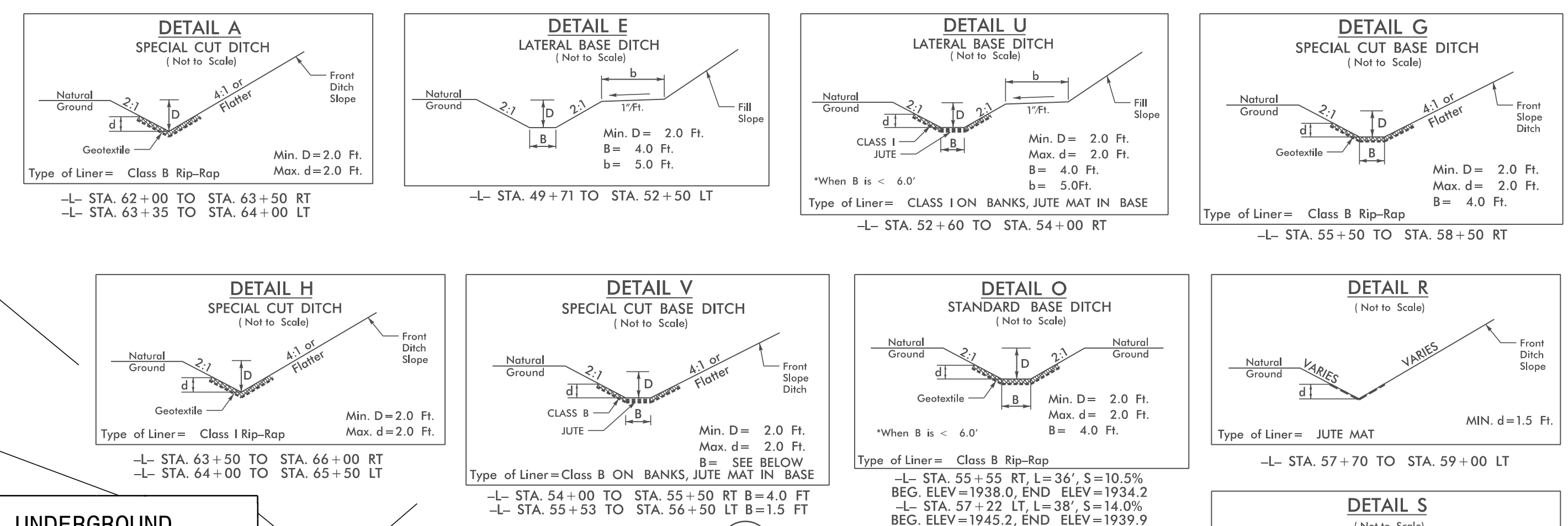

NOTE:
1. ALL EXISTING POWER ROUTING/CONNECTIVITY PROVIDED BY: BLUE RIDGE MOUNTAIN EMC AND GOOGLE EARTH

UTILITY OWNERS ON THIS SHEET

- BLUE RIDGE MOUNTAIN EMC - POWER (DIST)
- FRONTIER - TELECOMMUNICATIONS
- BALSAM WEST FIBER OPTIC - FIBER OPTIC
- CLAY COUNTY UTILITY AUTHORITY - WATERLINE AND SANITY SEWER

PLANS PREPARED BY :



8/17/99
 1/10/2010
 M:\Projects\2012\12094_NCDOT_Division_0n-Ca1\001_R-5742\Design\Util\11tres\Rdy_Ut\Pro_U0_Proj\N-5742_ut_Rdy07_U005_psh.dgn
 11/10/2010

UTILITIES BY OTHERS

ALL PROPOSED UTILITY WORK SHOWN ON THIS SHEET WILL BE DONE BY OTHERS. NO PAYMENT WILL BE MADE TO THE CONTRACTOR FOR PROPOSED UTILITY WORK SHOWN ON THIS SHEET.

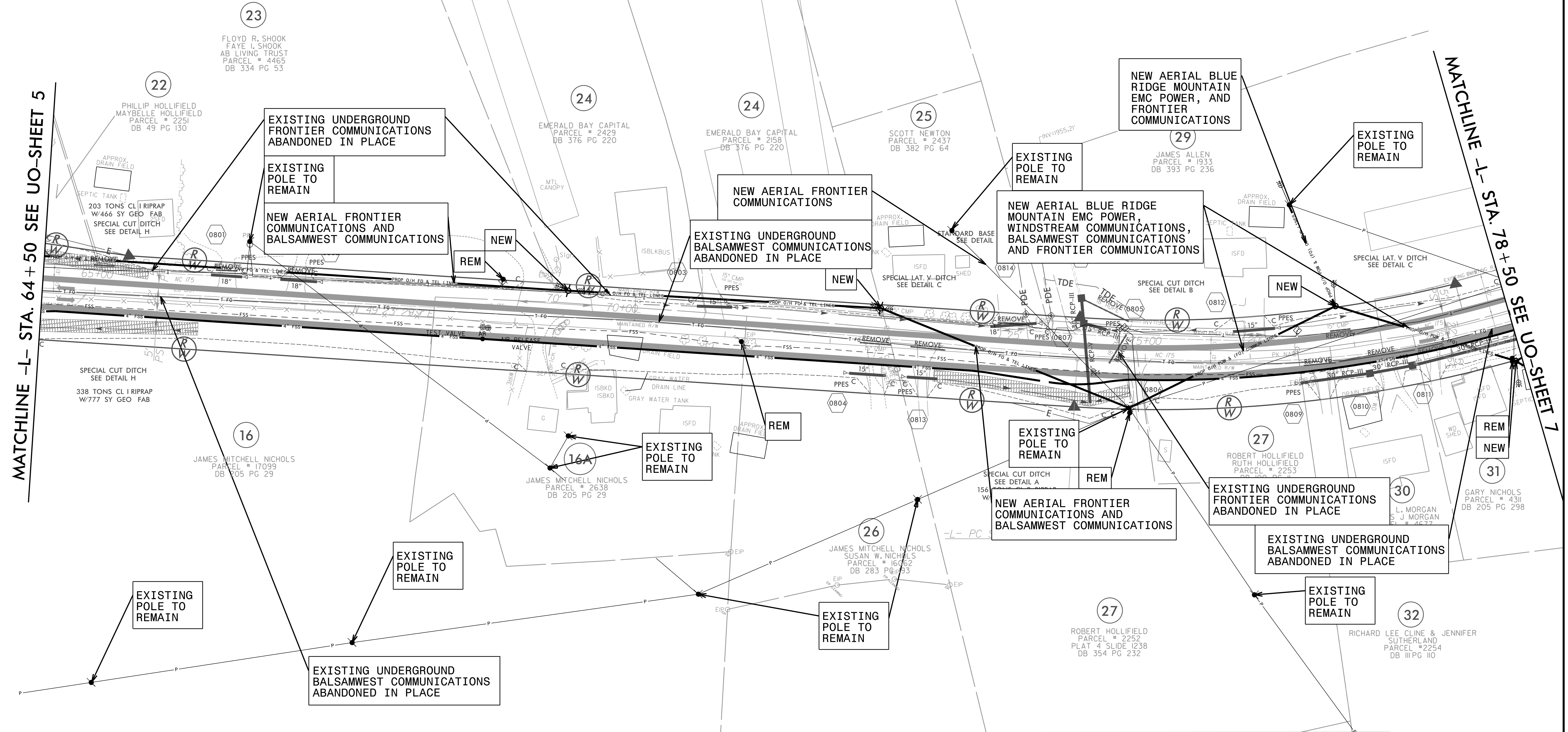
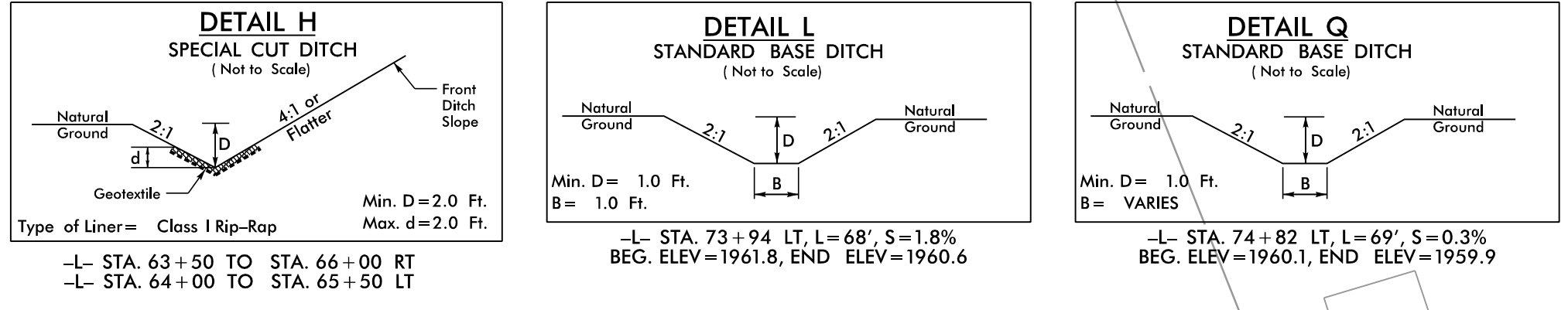
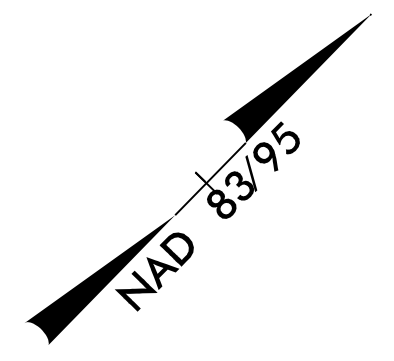
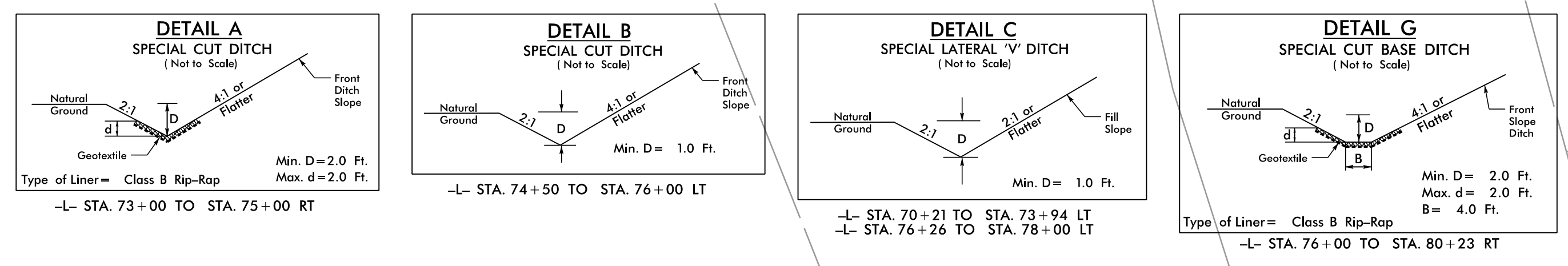

NOTE:
 1. ALL EXISTING POWER ROUTING/CONNECTIVITY PROVIDED BY: BLUE RIDGE MOUNTAIN EMC AND GOOGLE EARTH

<p>UTILITY OWNERS ON THIS SHEET</p> <p>BLUE RIDGE MOUNTAIN EMC - POWER (DIST) FRONTIER - TELECOMMUNICATIONS BALSAM WEST FIBER OPTIC - FIBER OPTIC WINDSTREAM TELECOMMUNICATIONS - CATV CLAY COUNTY UTILITY AUTHORITY - WATERLINE AND SANITY SEWER</p>	<p>PLANS PREPARED BY :</p> <p>RK&K RUMMEL, KLEPPER & KAHL, LLP 900 RIDGEFIELD DRIVE SUITE 350 RALEIGH, NORTH CAROLINA 27609-3960 NC LICENSE NO. F-0112 • (919) 878-9560</p>
--	---

8/17/09
 M:\Projects\2012\12094_NCDOT_Division-Dn-Coll\11\01\1-R-5742\Design\Utilities\RDY-Ut\Pro\1-R-5742-ut-Raj\08_UD06_psh.dgn
 1/10/2019 10:10:53 AM

UTILITIES BY OTHERS

ALL PROPOSED UTILITY WORK SHOWN ON THIS SHEET WILL BE DONE BY OTHERS. NO PAYMENT WILL BE MADE TO THE CONTRACTOR FOR PROPOSED UTILITY WORK SHOWN ON THIS SHEET.

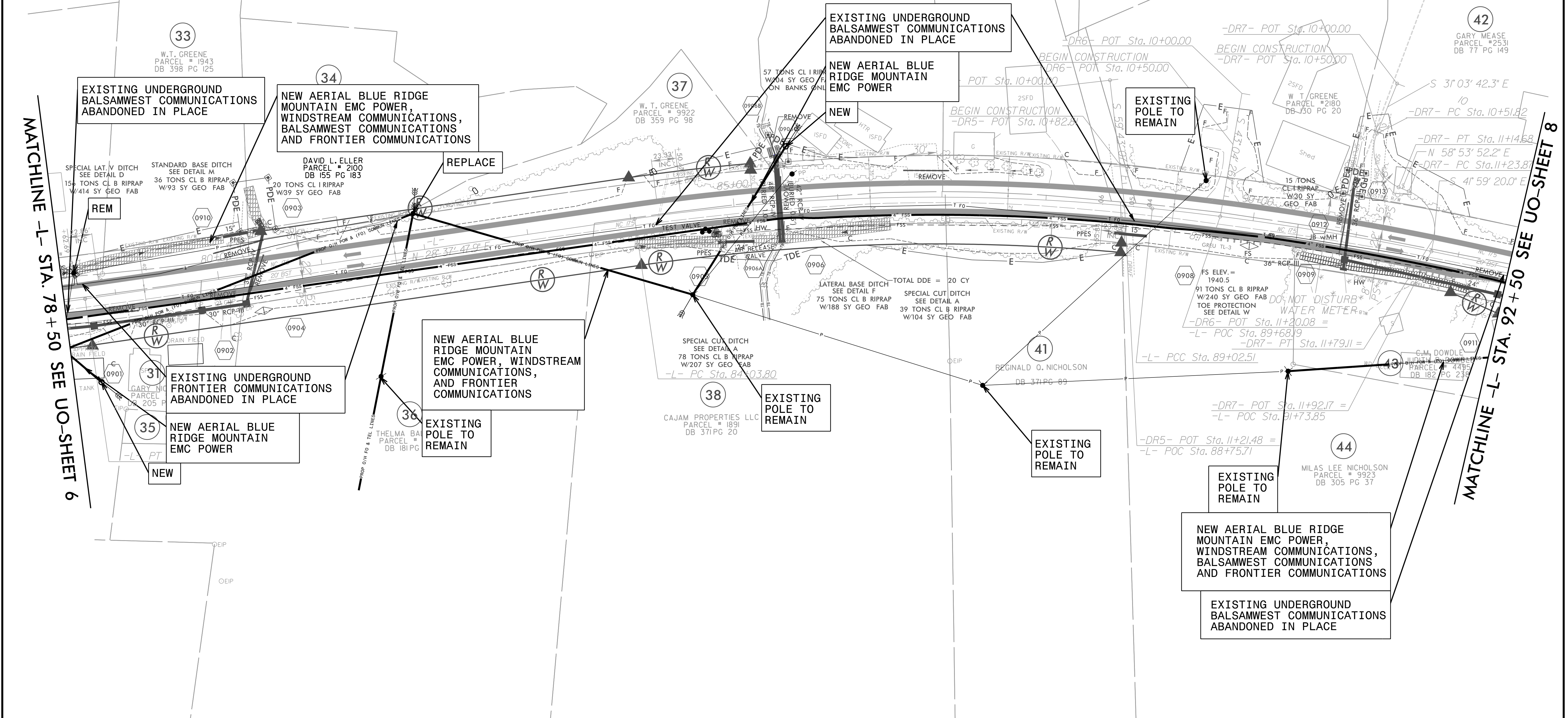
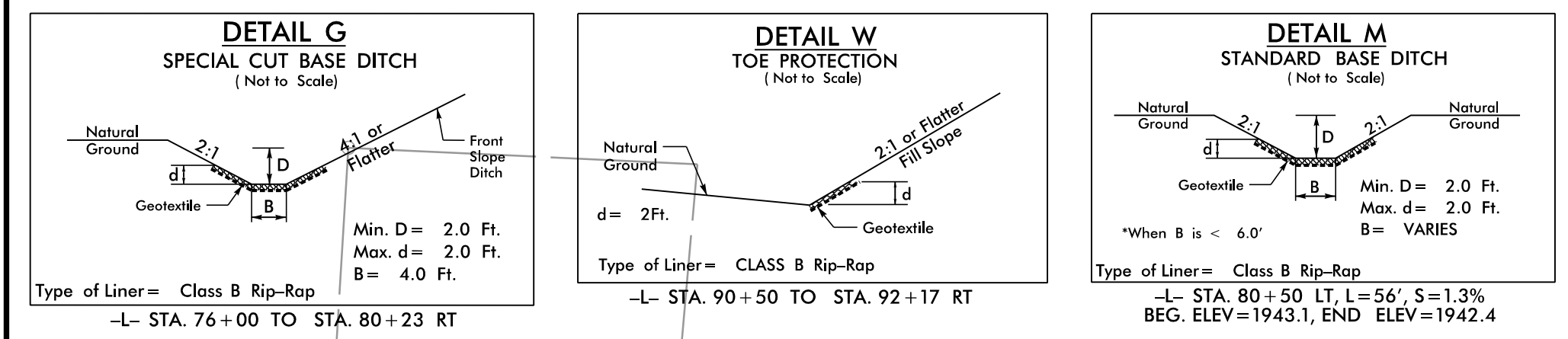
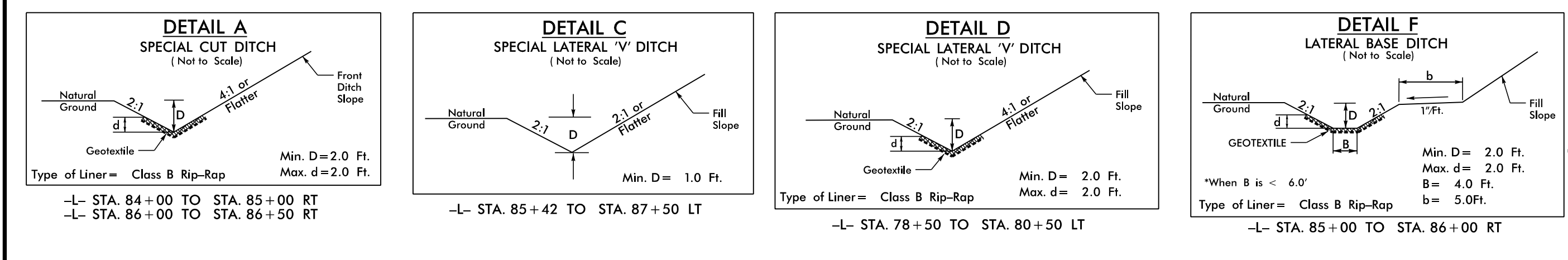

MATCHLINE -L- STA. 78+50 SEE UO-SHEET 6

MATCHLINE -L- STA. 92+50 SEE UO-SHEET 8

NOTE:
1. ALL EXISTING POWER ROUTING/CONNECTIVITY PROVIDED BY BLUE RIDGE MOUNTAIN EMC AND GOOGLE EARTH

UTILITY OWNERS ON THIS SHEET
BLUE RIDGE MOUNTAIN EMC - POWER (DIST)
FRONTIER - TELECOMMUNICATIONS
BALSAM WEST FIBER OPTIC - FIBER OPTIC
WINDSTREAM TELECOMMUNICATIONS - CATV
CLAY COUNTY UTILITY AUTHORITY - WATERLINE AND SANITY SEWER

PLANS PREPARED BY :

RUMMEL, KLEPPER & KAHL, LLP
900 RIDGEFIELD DRIVE SUITE 350
RALEIGH, NORTH CAROLINA 27609-3960
NC LICENSE NO. F-0112 • (919) 878-9560

8/17/09
I:\0\2019
M:\Projects\2012\12094_NCDOT_Division_Dn-Coll\11\RDY-14-R-5742\Design\Utilities\RDY-14-UO-07-psd.dgn
11/15/2012 10:20:04 AM

UTILITIES BY OTHERS

ALL PROPOSED UTILITY WORK SHOWN ON THIS SHEET WILL BE DONE BY OTHERS. NO PAYMENT WILL BE MADE TO THE CONTRACTOR FOR PROPOSED UTILITY WORK SHOWN ON THIS SHEET.

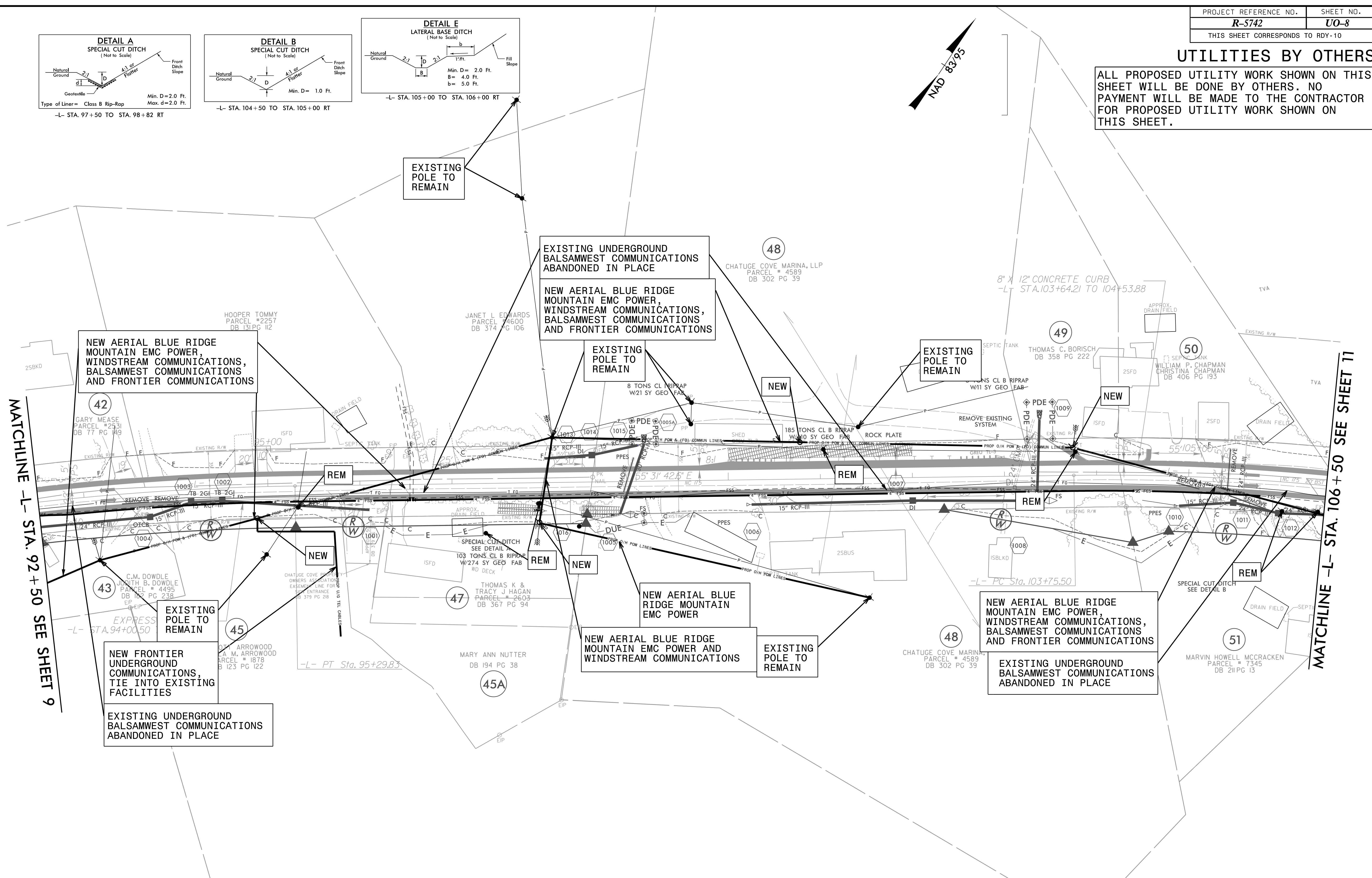
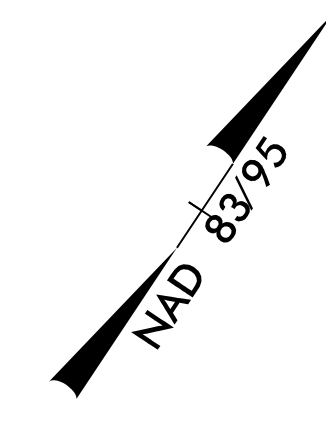
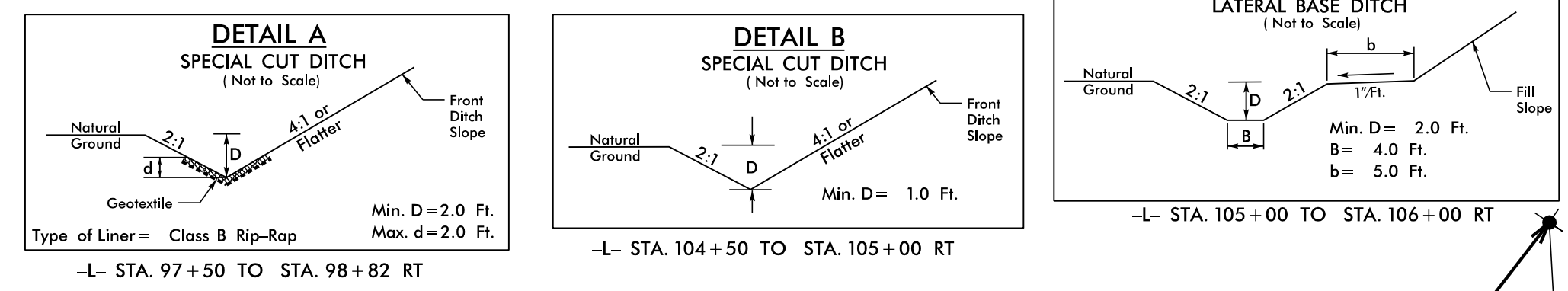

MATCHLINE -L- STA. 92+50 SEE SHEET 9

MATCHLINE -L- STA. 106+50 SEE SHEET 11

NOTE:
1. ALL EXISTING POWER ROUTING/CONNECTIVITY PROVIDED BY; BLUE RIDGE MOUNTAIN EMC AND GOOGLE EARTH

UTILITY OWNERS ON THIS SHEET
BLUE RIDGE MOUNTAIN EMC - POWER (DIST)
FRONTIER - TELECOMMUNICATIONS
BALSAM WEST FIBER OPTIC - FIBER OPTIC
WINDSTREAM TELECOMMUNICATIONS - CATV
CLAY COUNTY UTILITY AUTHORITY - WATERLINE AND SANITY SEWER

PLANS PREPARED BY :
RK&K
RUMMEL, KLEPPER & KAHL, LLP
900 RIDGEFIELD DRIVE SUITE 350
RALEIGH, NORTH CAROLINA 27609-3960
NC LICENSE NO. F-0112 • (919) 878-9560

8/17/99
1/10/2019
M:\Projects\2012\12094_NCDOT_Division_Dn-Cell\AD01-R-5742\Design\Utilities\RDY-Ut\Proj\AR-5742-ut_Raj10_U008_psh.dgn

UTILITIES BY OTHERS

ALL PROPOSED UTILITY WORK SHOWN ON THIS SHEET WILL BE DONE BY OTHERS. NO PAYMENT WILL BE MADE TO THE CONTRACTOR FOR PROPOSED UTILITY WORK SHOWN ON THIS SHEET.

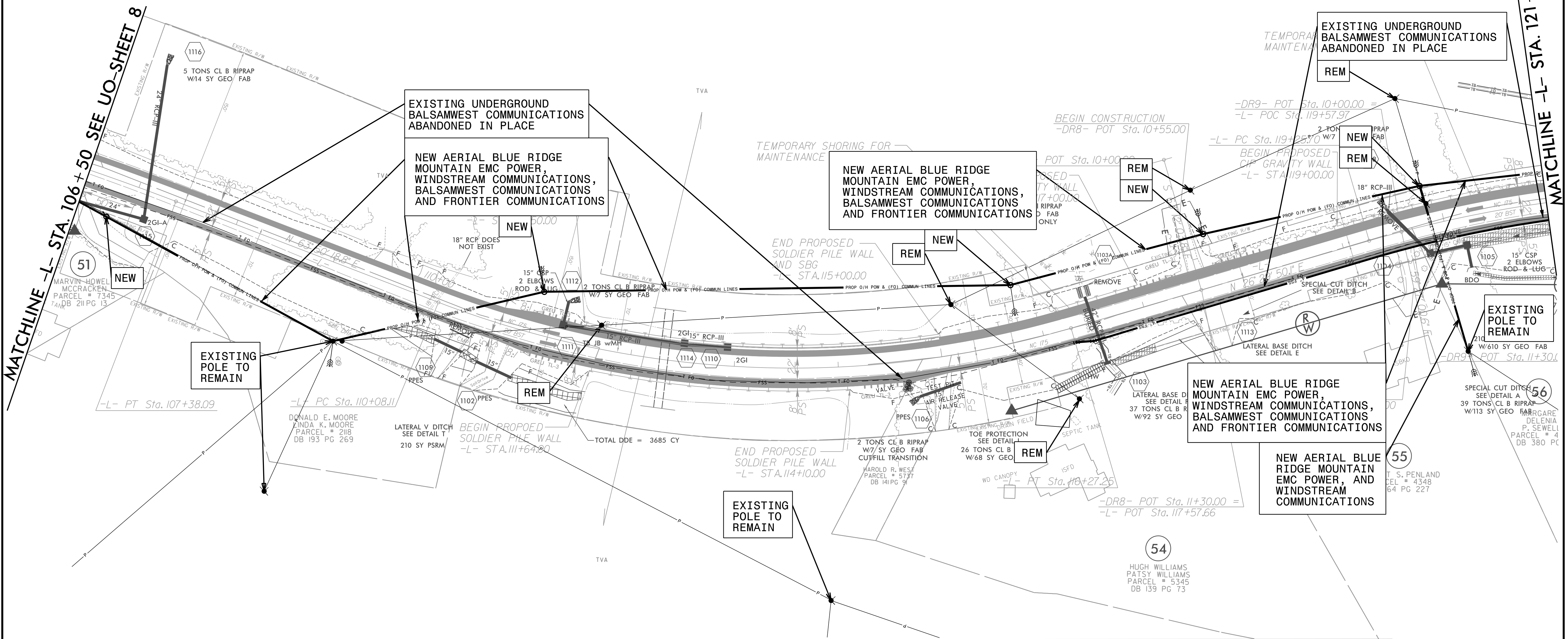
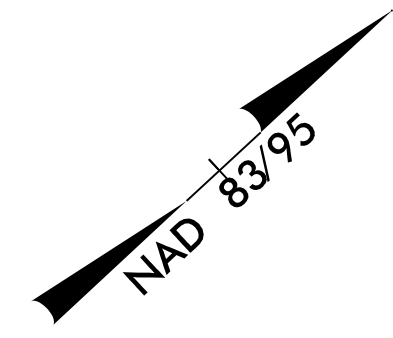
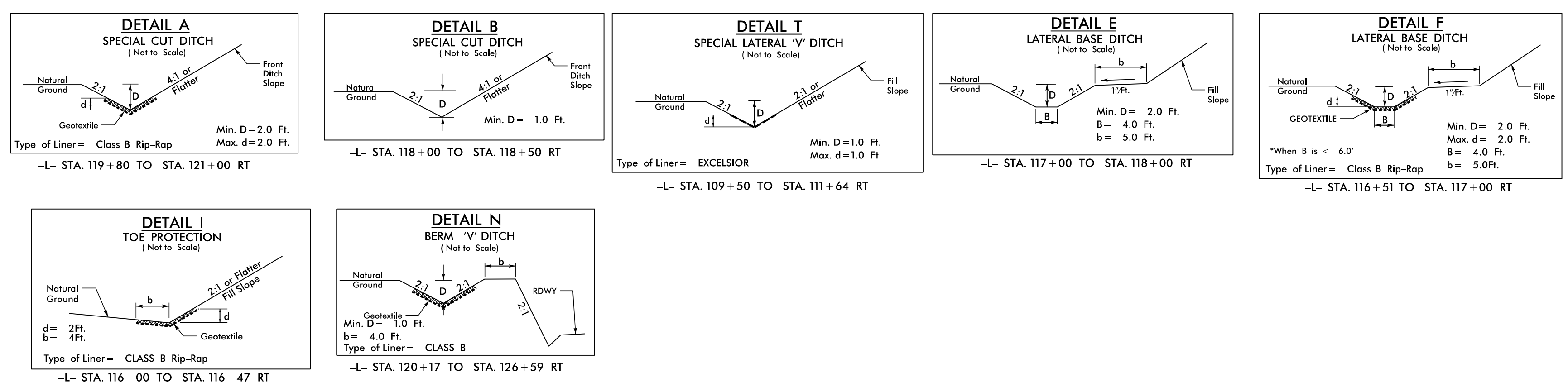

NOTE:
1. ALL EXISTING POWER ROUTING/CONNECTIVITY PROVIDED BY: BLUE RIDGE MOUNTAIN EMC AND GOOGLE EARTH

UTILITY OWNERS ON THIS SHEET
BLUE RIDGE MOUNTAIN EMC - POWER (DIST)
FRONTIER - TELECOMMUNICATIONS
BALSAM WEST FIBER OPTIC - FIBER OPTIC
WINDSTREAM TELECOMMUNICATIONS - CATV
CLAY COUNTY UTILITY AUTHORITY - WATERLINE AND SANITY SEWER

PLANS PREPARED BY :

RUMMEL, KLEPPER & KAHL, LLP
900 RIDGEFIELD DRIVE SUITE 350
RALEIGH, NORTH CAROLINA 27609-3960
NC LICENSE NO. F-0112 • (919) 878-9560

8/17/09
M:\Projects\2012\12094_NCDOT_Division_Dn-Coll\RDY-11\UO-9\psh.dgn
1/0/2019
M:\Projects\2012\12094_NCDOT_Division_Dn-Coll\RDY-11\UO-9\psh.dgn

UTILITIES BY OTHERS

ALL PROPOSED UTILITY WORK SHOWN ON THIS SHEET WILL BE DONE BY OTHERS. NO PAYMENT WILL BE MADE TO THE CONTRACTOR FOR PROPOSED UTILITY WORK SHOWN ON THIS SHEET.

8/17/19
1/10/2019
M:\Projects\2012\12094_NCDOT_Division_Dn-Coll\11\RD01-R-5742\Design\Utilities\RDy_Ut\Pro\UO Pro\AR-5742-ut-Rd01-UO1010_psh.dgn

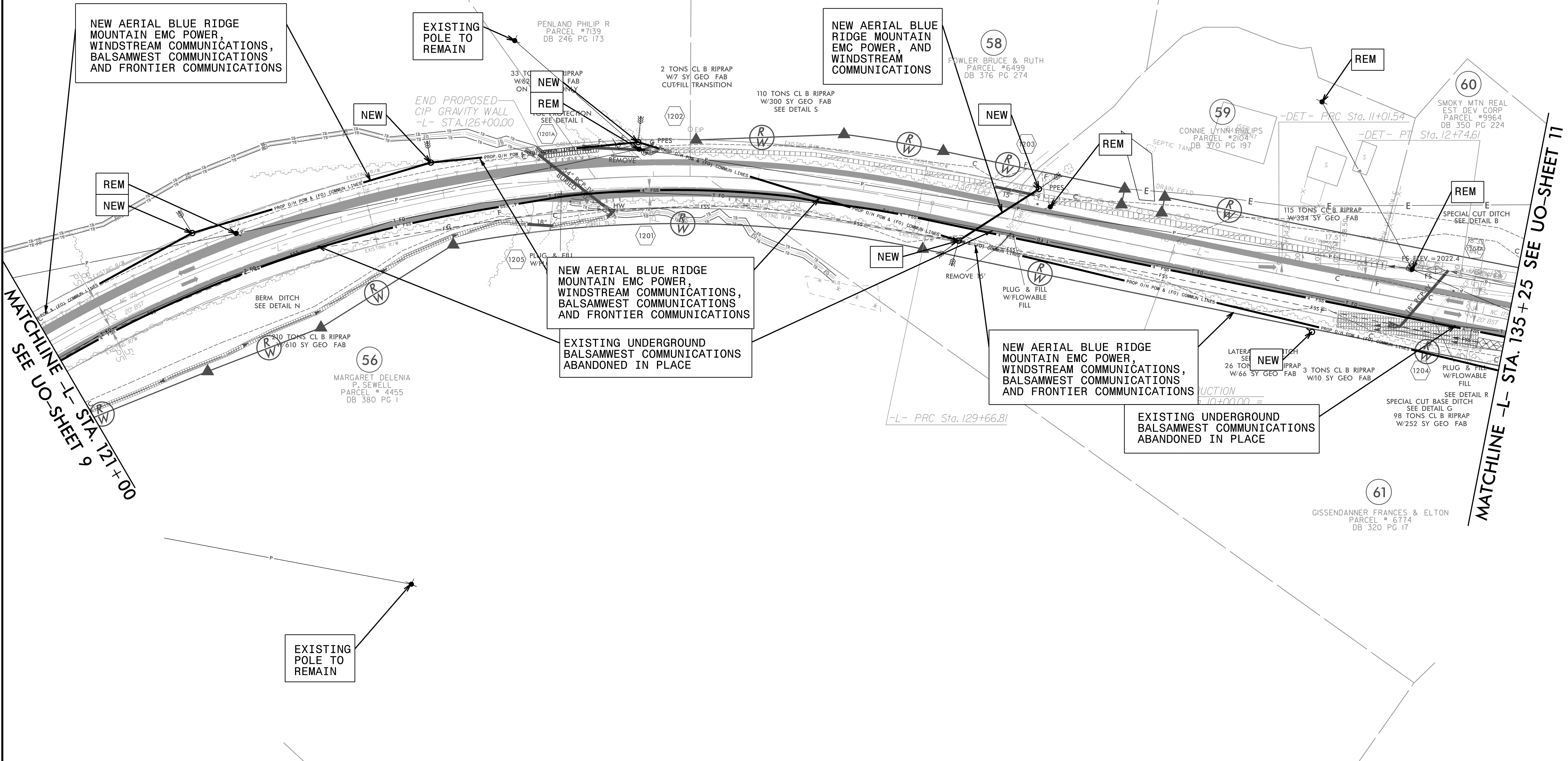
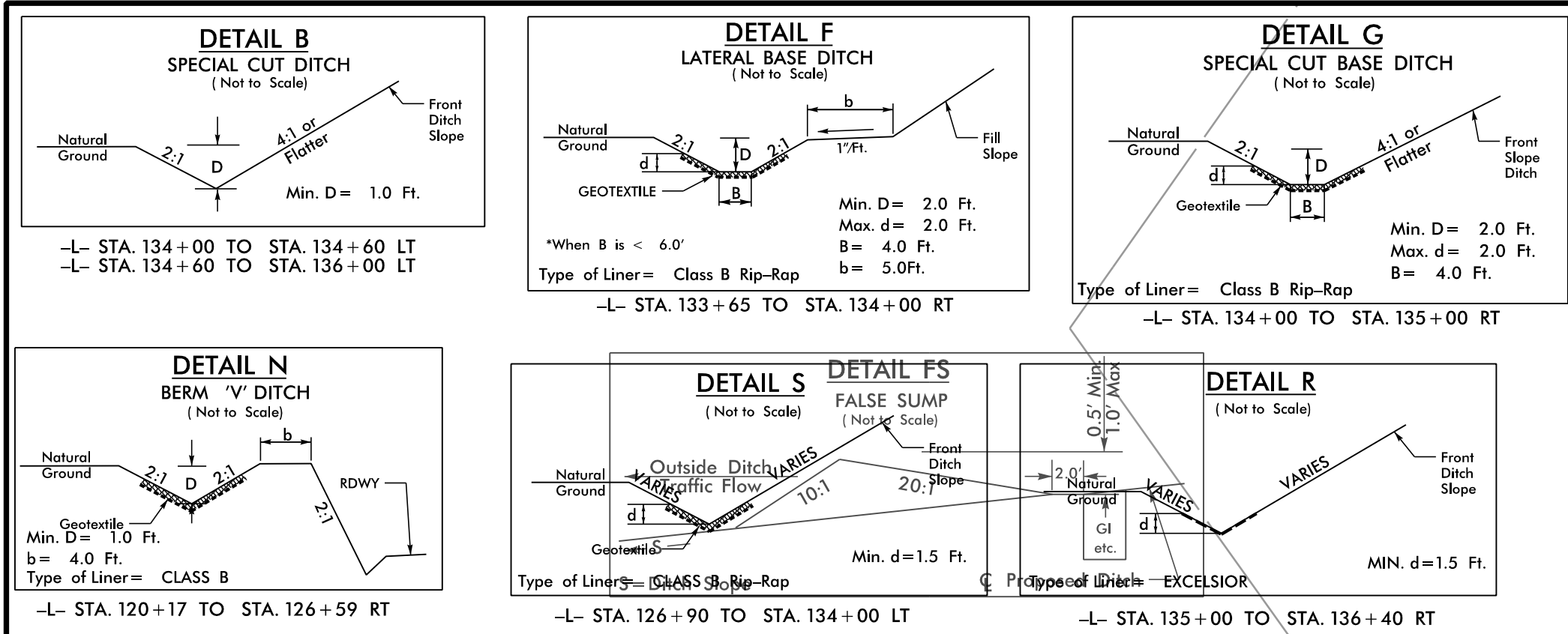

NOTE:
1. ALL EXISTING POWER ROUTING/CONNECTIVITY PROVIDED BY BLUE RIDGE MOUNTAIN EMC AND GOOGLE EARTH

UTILITY OWNERS ON THIS SHEET
BLUE RIDGE MOUNTAIN EMC - POWER (DIST)
FRONTIER - TELECOMMUNICATIONS
BALSAM WEST FIBER OPTIC - FIBER OPTIC
WINDSTREAM TELECOMMUNICATIONS - CATV
CLAY COUNTY UTILITY AUTHORITY - WATERLINE AND SANITY SEWER

PLANS PREPARED BY :

RUMMEL, KLEPPER & KAHL, LLP
900 RIDGFIELD DRIVE SUITE 350
RALEIGH, NORTH CAROLINA 27609-3960
NC LICENSE NO. F-0112 • (919) 878-9560

UTILITIES BY OTHERS

ALL PROPOSED UTILITY WORK SHOWN ON THIS SHEET WILL BE DONE BY OTHERS. NO PAYMENT WILL BE MADE TO THE CONTRACTOR FOR PROPOSED UTILITY WORK SHOWN ON THIS SHEET.

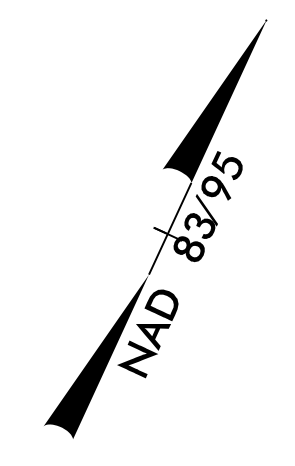
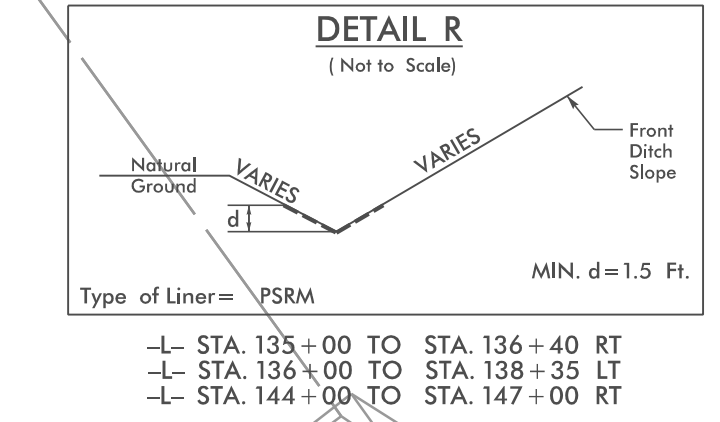
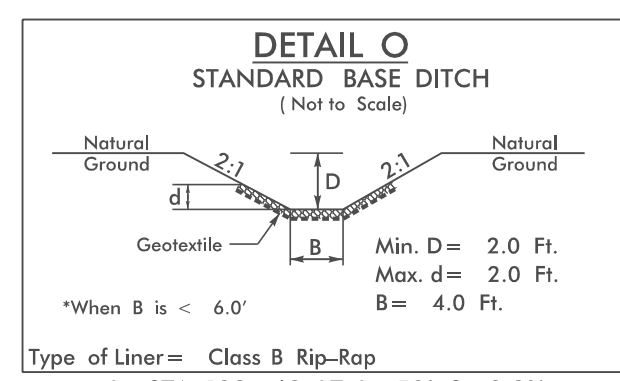
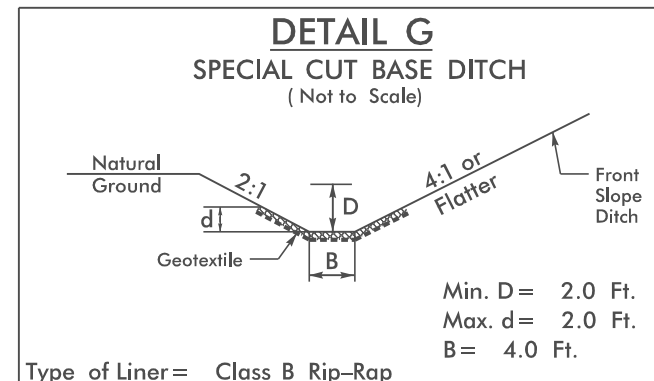
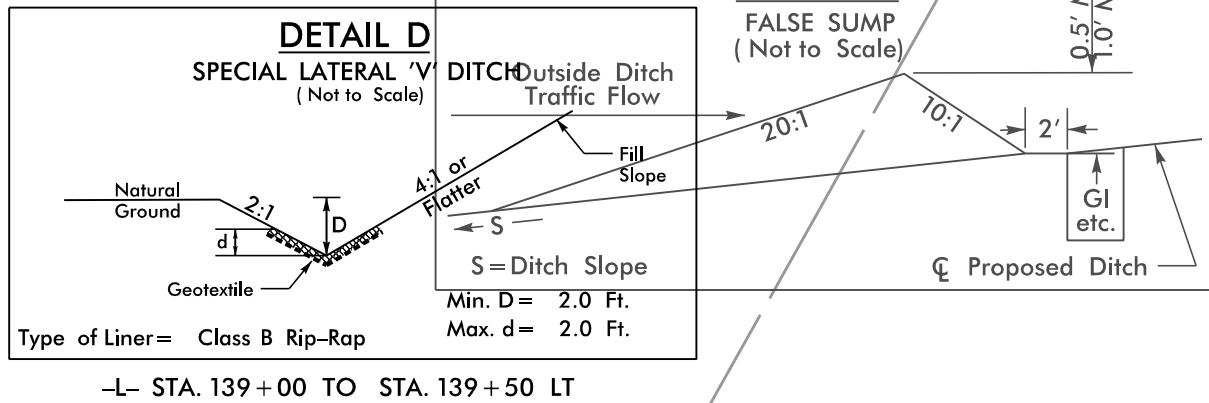
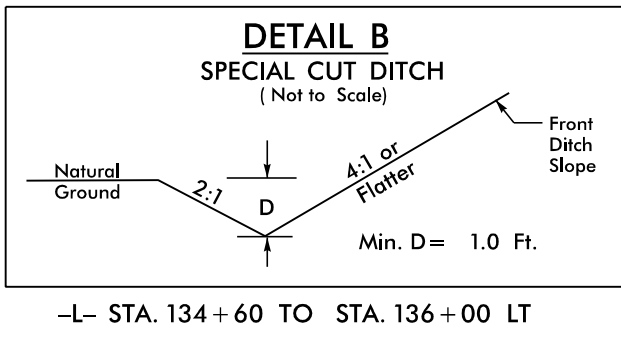
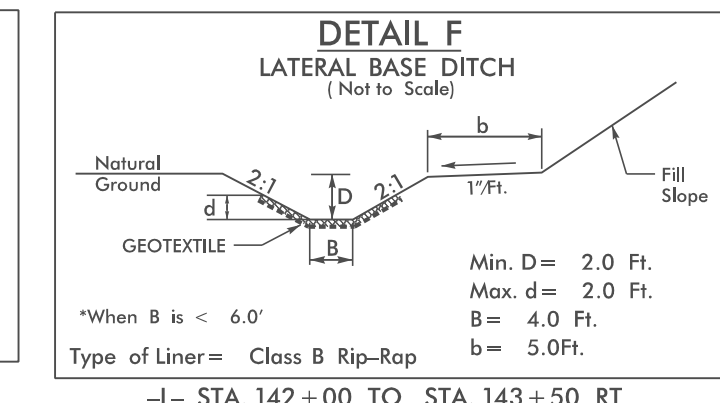
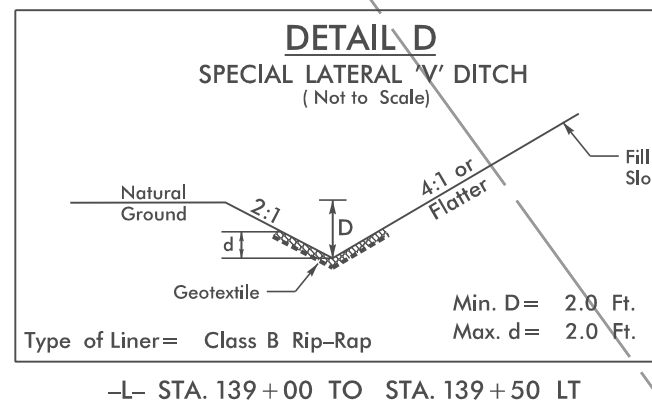
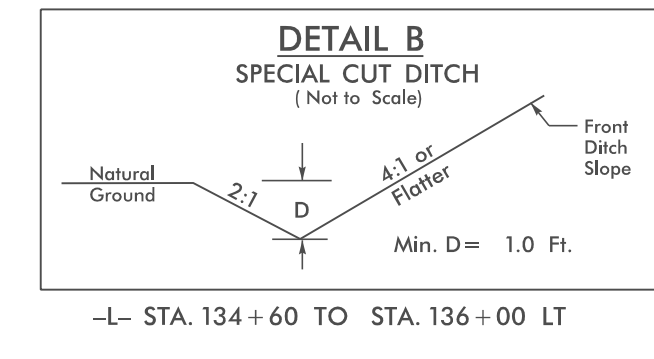
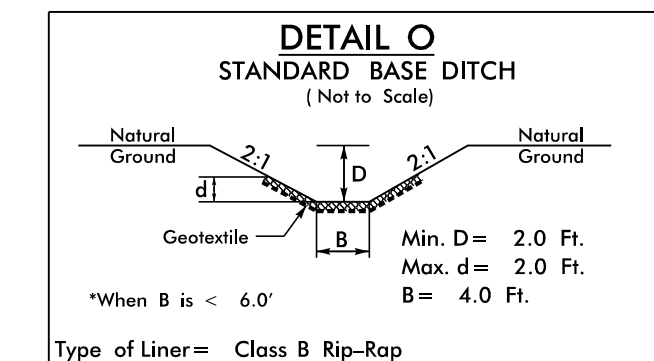
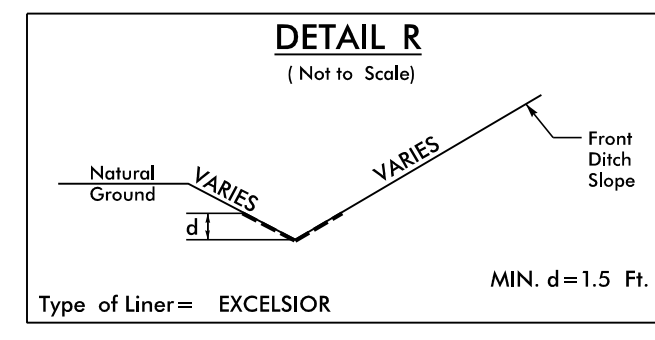

MATCHLINE -L- STA. 135+25 SEE UO-SHEET 10

MATCHLINE -L- STA. 149+50 SEE UO-SHEET 12

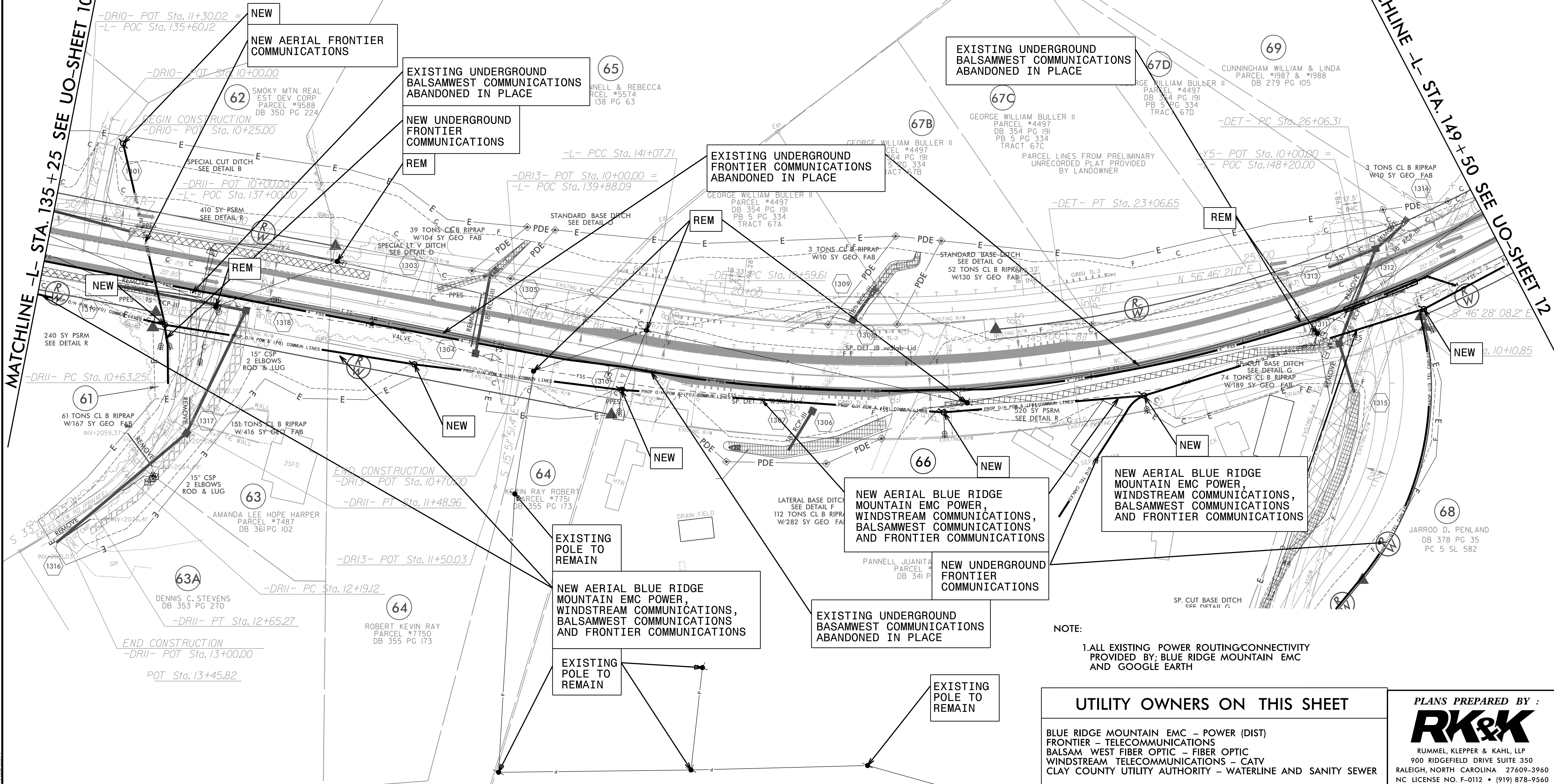

NOTE:
1. ALL EXISTING POWER ROUTING/CONNECTIVITY PROVIDED BY: BLUE RIDGE MOUNTAIN EMC AND GOOGLE EARTH

UTILITY OWNERS ON THIS SHEET
BLUE RIDGE MOUNTAIN EMC - POWER (DIST)
FRONTIER - TELECOMMUNICATIONS
BALSAM WEST FIBER OPTIC - FIBER OPTIC
WINDSTREAM TELECOMMUNICATIONS - CATV
CLAY COUNTY UTILITY AUTHORITY - WATERLINE AND SANITY SEWER

PLANS PREPARED BY :

RUMMEL, KLEPPER & KAHL, LLP
900 RIDGEFIELD DRIVE SUITE 350
RALEIGH, NORTH CAROLINA 27609-3960
NC LICENSE NO. F-0112 • (919) 878-9560

8/17/09
M:\Projects\2012\12094_NCDOT_Division-Dn-Coll\11\RDY-13\UO-II\UO11-psd.dgn
1/10/2019

UTILITIES BY OTHERS

ALL PROPOSED UTILITY WORK SHOWN ON THIS SHEET WILL BE DONE BY OTHERS. NO PAYMENT WILL BE MADE TO THE CONTRACTOR FOR PROPOSED UTILITY WORK SHOWN ON THIS SHEET.

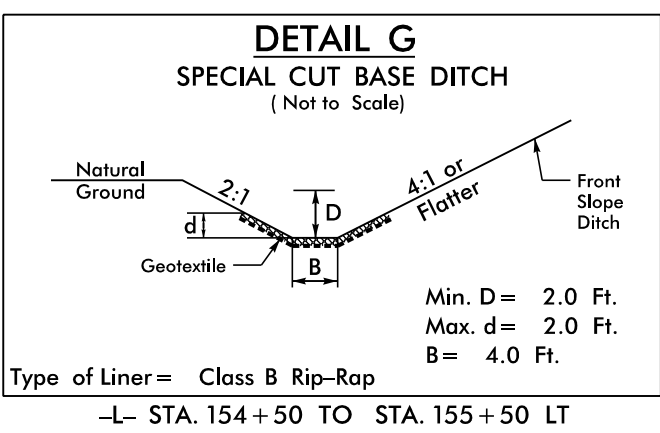
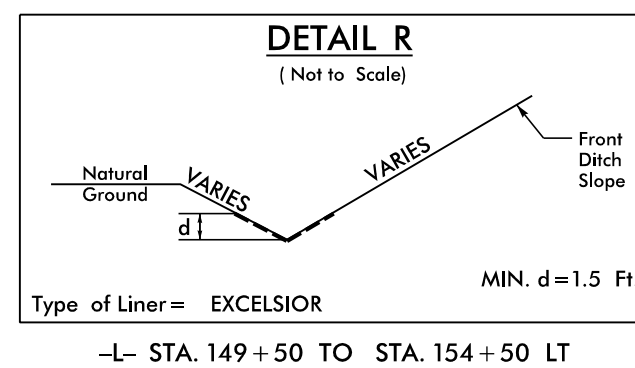
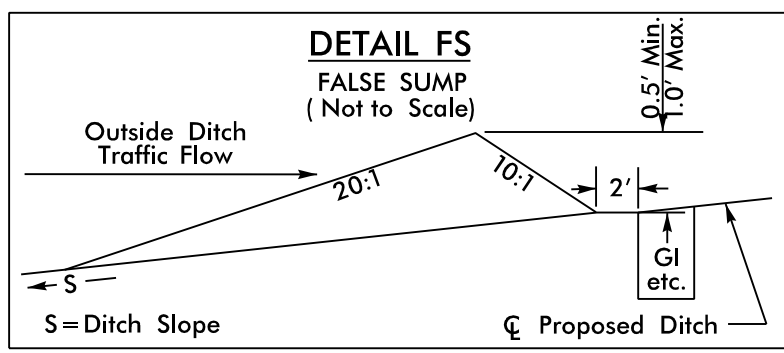
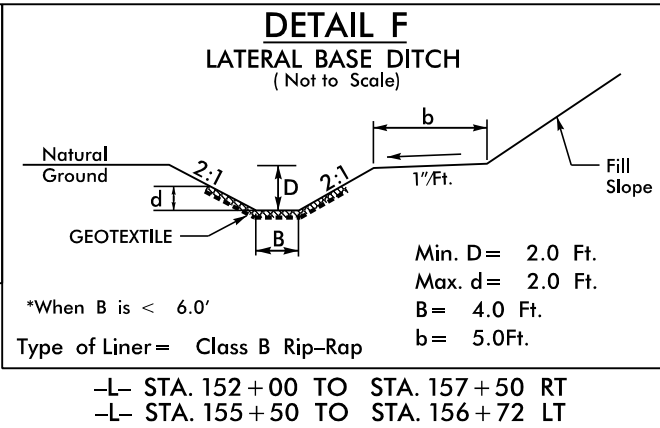
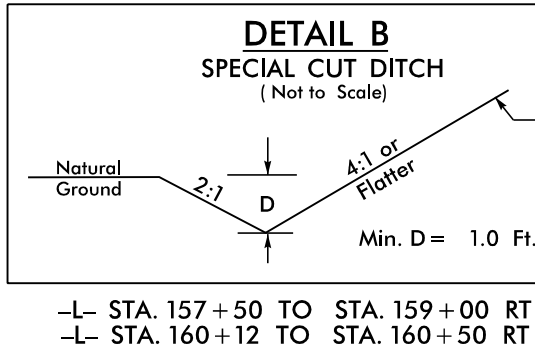
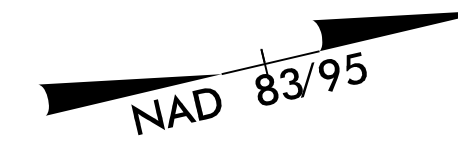

MATCHLINE -L- STA. 149+50 SEE UO-SHEET 11

MATCHLINE -L- STA. 163+50 SEE UO-SHEET 13

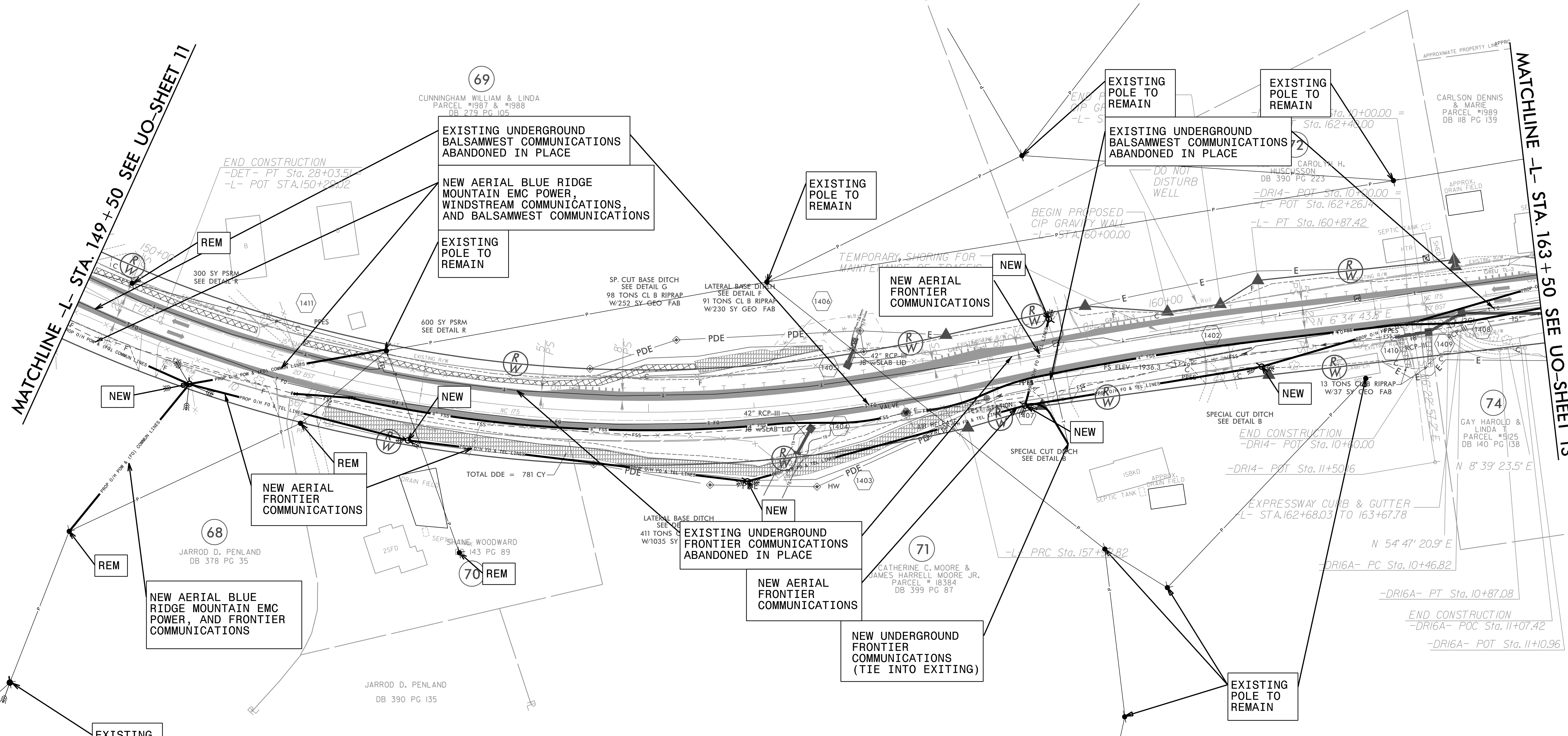

NOTE: 1. ALL EXISTING POWER ROUTING/CONNECTIVITY PROVIDED BY: BLUE RIDGE MOUNTAIN EMC AND GOOGLE EARTH

UTILITY OWNERS ON THIS SHEET

BLUE RIDGE MOUNTAIN EMC - POWER (DIST)
FRONTIER - TELECOMMUNICATIONS
BALSAM WEST FIBER OPTIC - FIBER OPTIC
WINDSTREAM TELECOMMUNICATIONS - CATV
CLAY COUNTY UTILITY AUTHORITY - WATERLINE AND SANITY SEWER

PLANS PREPARED BY :

RK&K
RUMMEL, KLEPPER & KAHL, LLP
900 RIDGEFIELD DRIVE SUITE 350
RALEIGH, NORTH CAROLINA 27609-3960
NC LICENSE NO. F-0112 • (919) 878-9560

8/17/09
M:\p\09\facts\2012\12094_NCDOT_Division_09-Ca\1\001\1-R-5742\Design\Uti\11\res\Rdy\Uo\Uo12_psh.dgn
1/10/2010 10:55:10 AM

UTILITIES BY OTHERS

ALL PROPOSED UTILITY WORK SHOWN ON THIS SHEET WILL BE DONE BY OTHERS. NO PAYMENT WILL BE MADE TO THE CONTRACTOR FOR PROPOSED UTILITY WORK SHOWN ON THIS SHEET.

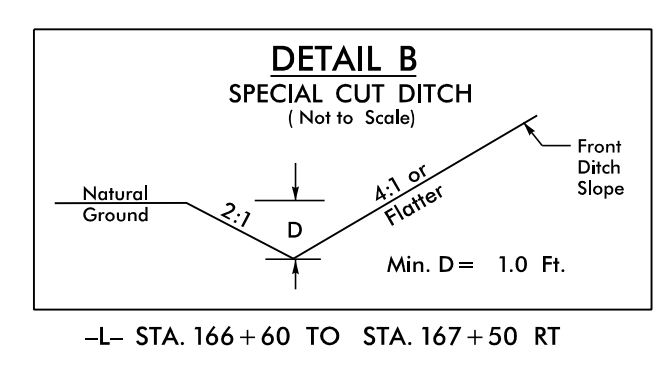
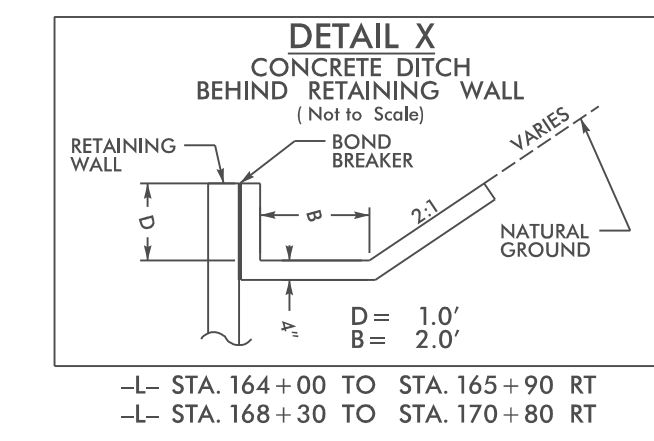

NOTE:
 1. ALL EXISTING POWER ROUTING/CONNECTIVITY PROVIDED BY BLUE RIDGE MOUNTAIN EMC AND GOOGLE EARTH

UTILITY OWNERS ON THIS SHEET

BLUE RIDGE MOUNTAIN EMC - POWER (DIST)
 FRONTIER - TELECOMMUNICATIONS
 BALSAM WEST FIBER OPTIC - FIBER OPTIC
 WINDSTREAM TELECOMMUNICATIONS - CATV
 CLAY COUNTY UTILITY AUTHORITY - WATERLINE AND SANITY SEWER

PLANS PREPARED BY :

 RUMMEL, KLEPPER & KAHL, LLP
 900 RIDGEFIELD DRIVE SUITE 350
 RALEIGH, NORTH CAROLINA 27609-3960
 NC LICENSE NO. F-0112 • (919) 878-9560

8/17/99
 I:\Projects\2012\12094_NCDOT_Division\Call1\N01_R-5742\Design\Utilities\Uo\Uo-13-5742-ut-Rdy15-U013-psd.dgn
 1/10/2019 10:54:12 AM

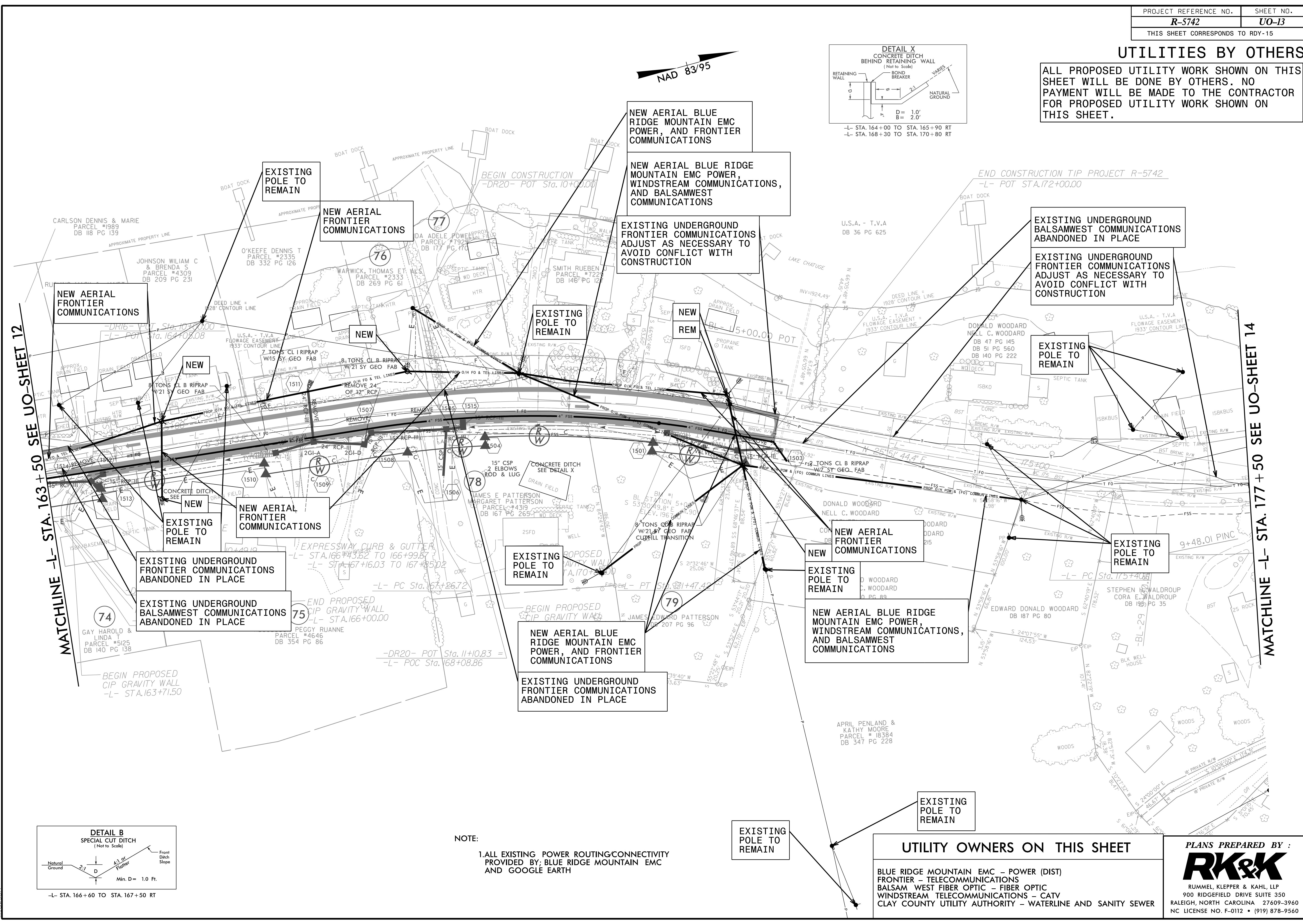

UTILITIES BY OTHERS

ALL PROPOSED UTILITY WORK SHOWN ON THIS SHEET WILL BE DONE BY OTHERS. NO PAYMENT WILL BE MADE TO THE CONTRACTOR FOR PROPOSED UTILITY WORK SHOWN ON THIS SHEET.

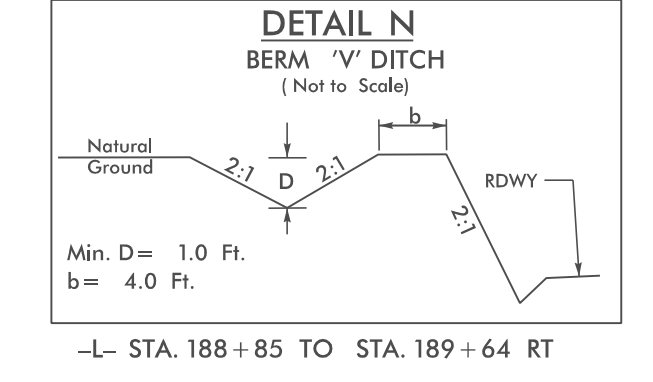
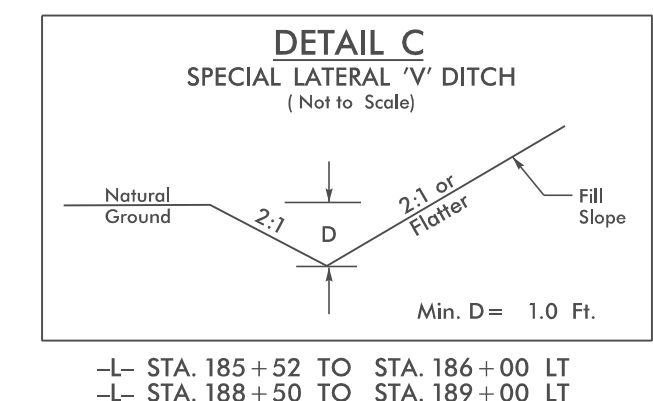
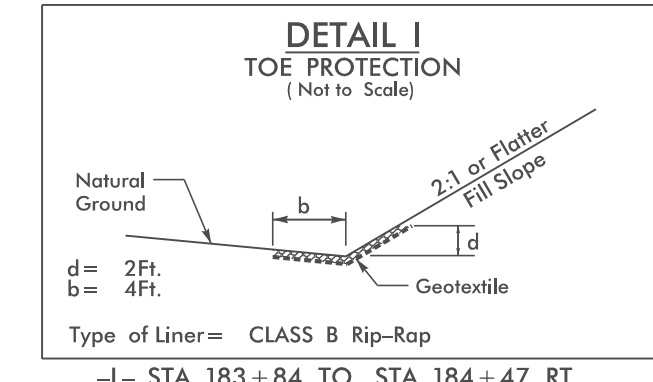
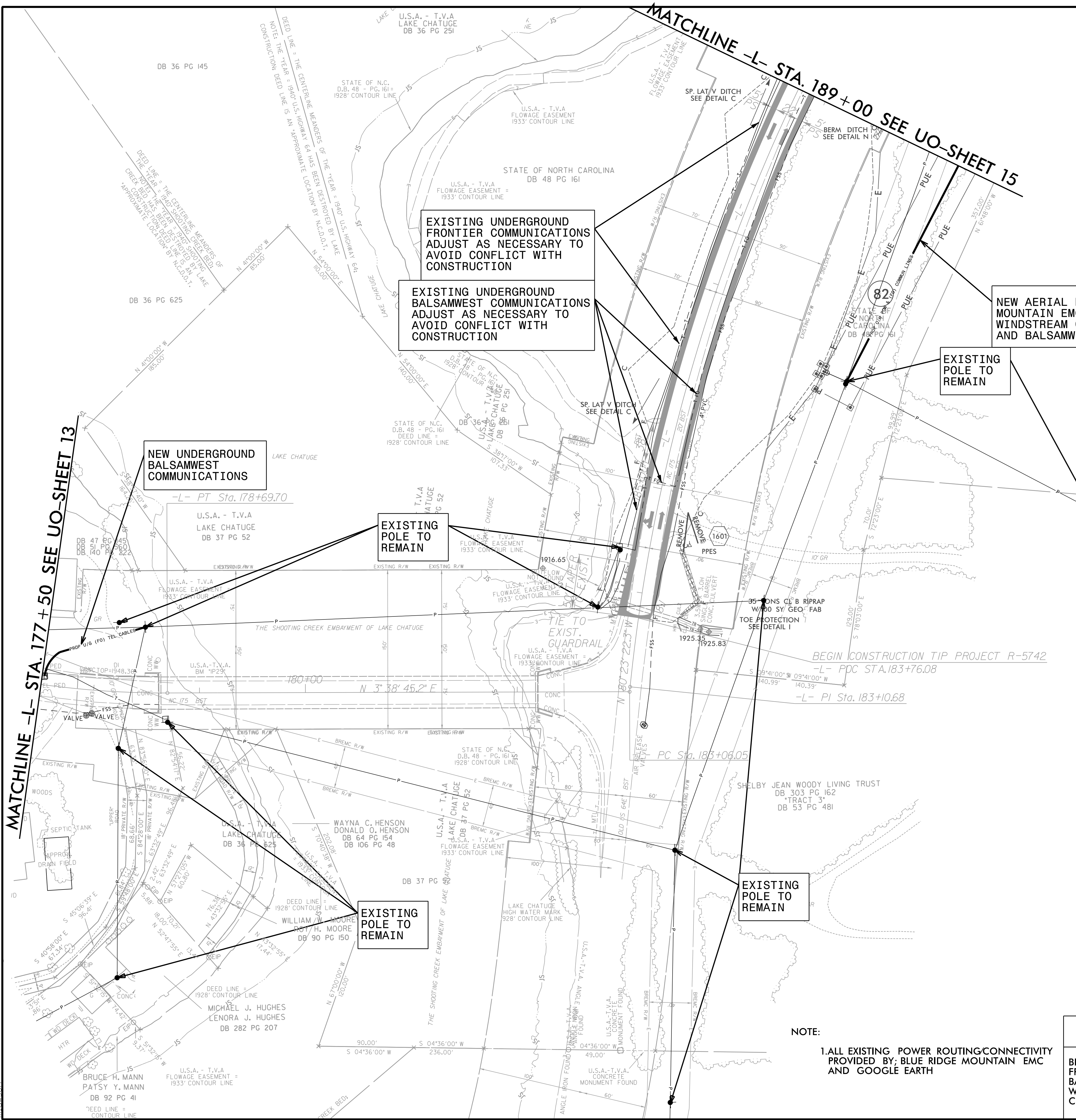
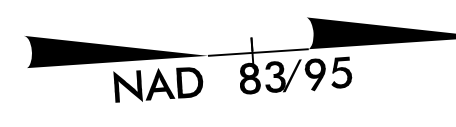

NOTE:
1. ALL EXISTING POWER ROUTING/CONNECTIVITY PROVIDED BY: BLUE RIDGE MOUNTAIN EMC AND GOOGLE EARTH

UTILITY OWNERS ON THIS SHEET

BLUE RIDGE MOUNTAIN EMC - POWER (DIST)
FRONTIER - TELECOMMUNICATIONS
BALSAM WEST FIBER OPTIC - FIBER OPTIC
WINDSTREAM TELECOMMUNICATIONS - CATV
CLAY COUNTY UTILITY AUTHORITY - WATERLINE AND SANITY SEWER

PLANS PREPARED BY :

RUMMEL, KLEPPER & KAHL, LLP
900 RIDGEFIELD DRIVE SUITE 350
RALEIGH, NORTH CAROLINA 27609-3960
NC LICENSE NO. F-0112 • (919) 878-9560

8/17/19
 I:\Projects\2012\12094_NCDOT_Division-Dn-Coll\RD01-R-5742\Design\Utilities\RDy_Ut\Pro\A-R-5742-ut_Rd016_UO14_psh.dgn
 10/20/2019 10:00:00 AM

UTILITIES BY OTHERS

ALL PROPOSED UTILITY WORK SHOWN ON THIS SHEET WILL BE DONE BY OTHERS. NO PAYMENT WILL BE MADE TO THE CONTRACTOR FOR PROPOSED UTILITY WORK SHOWN ON THIS SHEET.

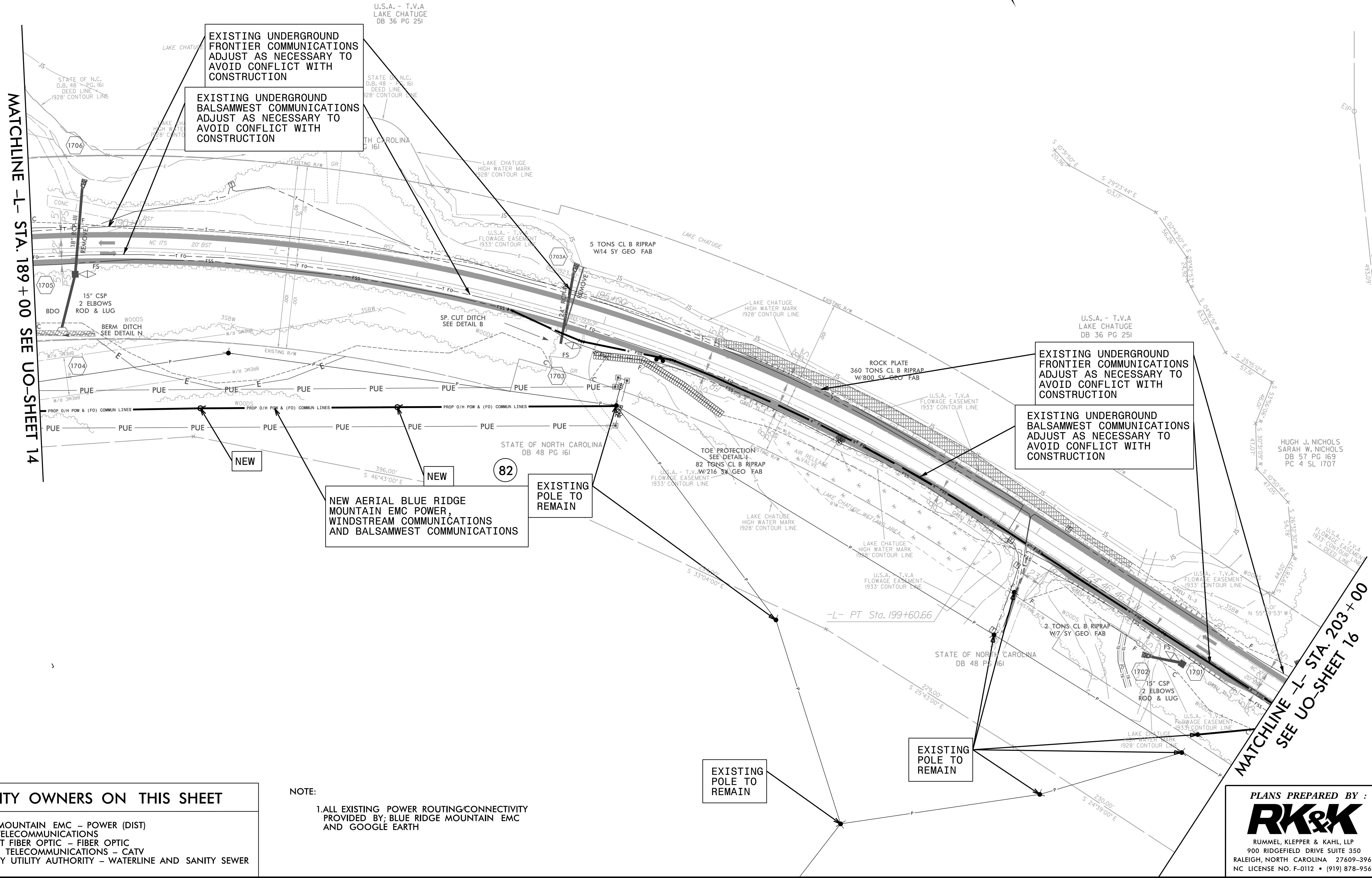
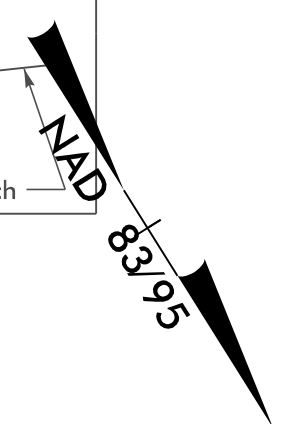
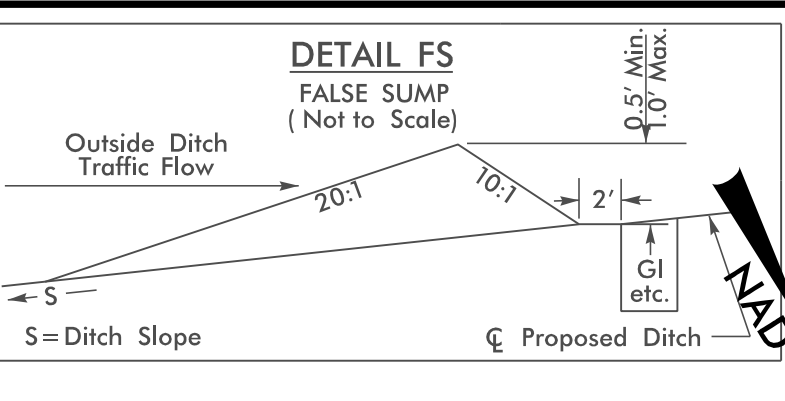
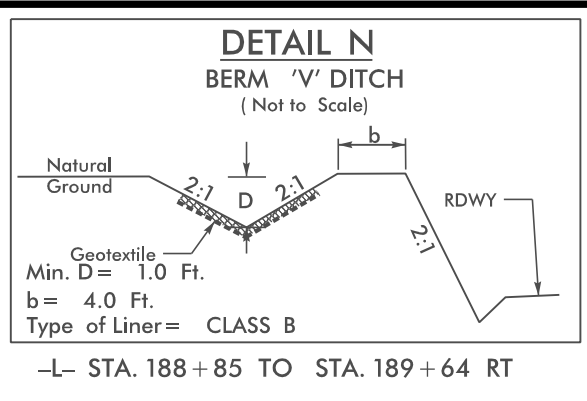
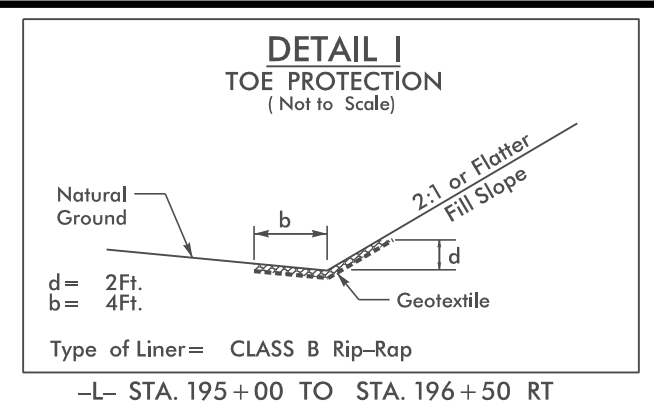
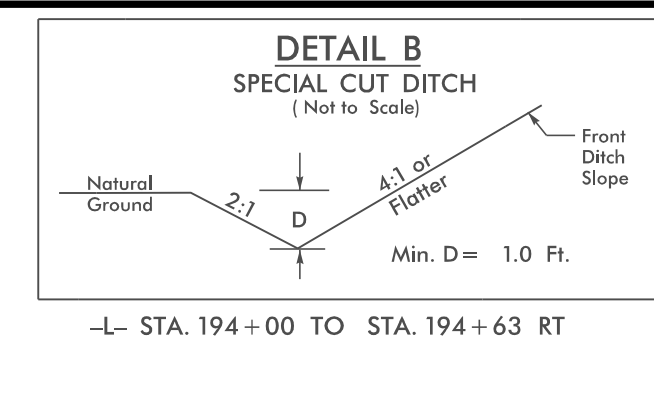

MATCHLINE -L- STA. 189+00 SEE UO-SHEET 14

MATCHLINE -L- STA. 203+00 SEE UO-SHEET 16

UTILITY OWNERS ON THIS SHEET
BLUE RIDGE MOUNTAIN EMC - POWER (DIST)
FRONTIER - TELECOMMUNICATIONS
BALSAM WEST FIBER OPTIC - FIBER OPTIC
WINDSTREAM TELECOMMUNICATIONS - CATV
CLAY COUNTY UTILITY AUTHORITY - WATERLINE AND SANITY SEWER

NOTE:
1. ALL EXISTING POWER ROUTING/CONNECTIVITY PROVIDED BY; BLUE RIDGE MOUNTAIN EMC AND GOOGLE EARTH

PLANS PREPARED BY :

RUMMEL, KLEPPER & KAHL, LLP
900 RIDGEBLVD DRIVE SUITE 350
RALEIGH, NORTH CAROLINA 27609-3960
NC LICENSE NO. F-0112 • (919) 878-9560

8/17/19
M:\Projects\2012\12094_NCDOT_Division_Dn-Call\N011-R-5742\Design\Utilities\RDy_Ut\ProJ\UO Proj\N-5742-ut-Rdyl7_U015_psh.dgn

UTILITIES BY OTHERS

ALL PROPOSED UTILITY WORK SHOWN ON THIS SHEET WILL BE DONE BY OTHERS. NO PAYMENT WILL BE MADE TO THE CONTRACTOR FOR PROPOSED UTILITY WORK SHOWN ON THIS SHEET.

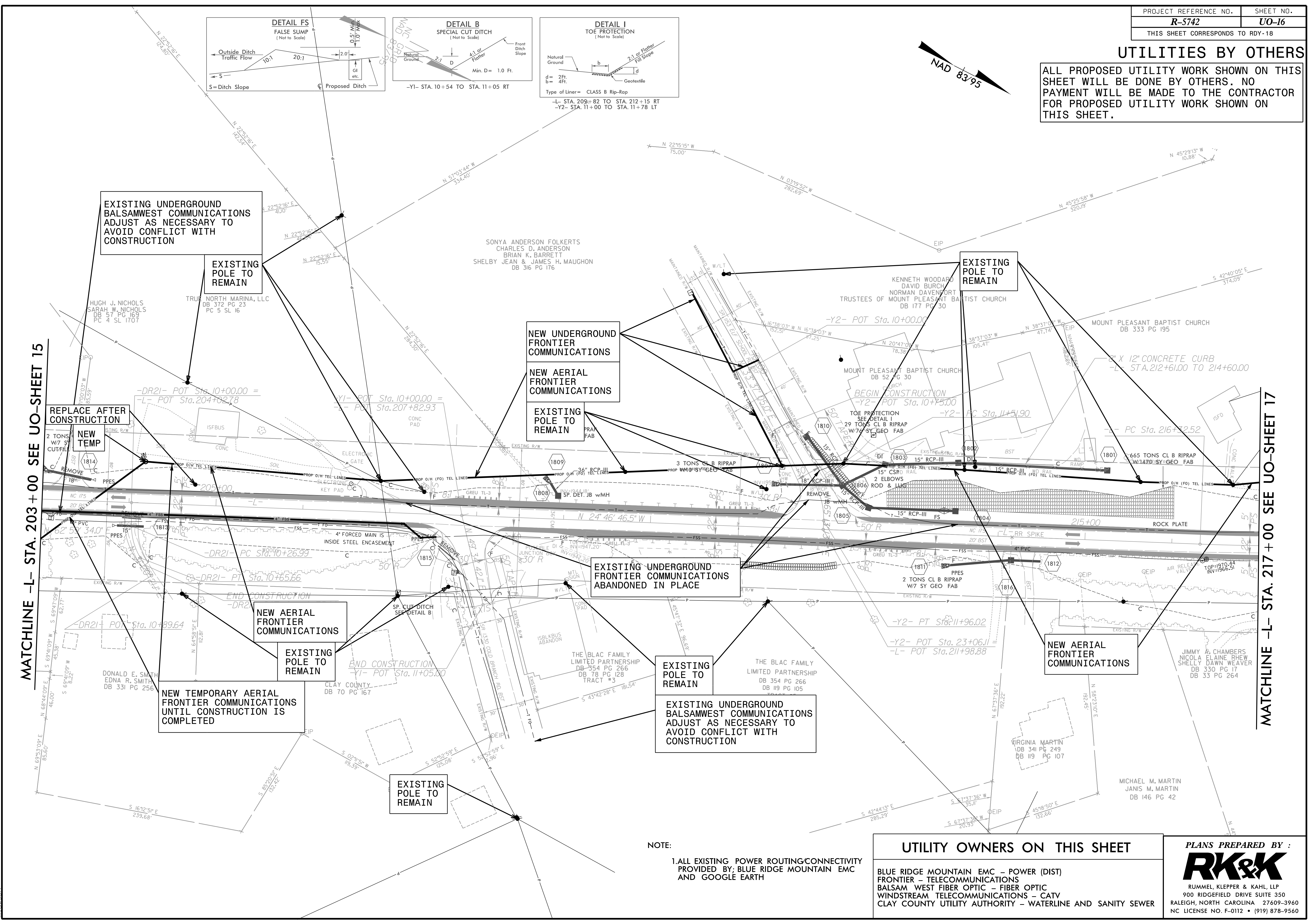
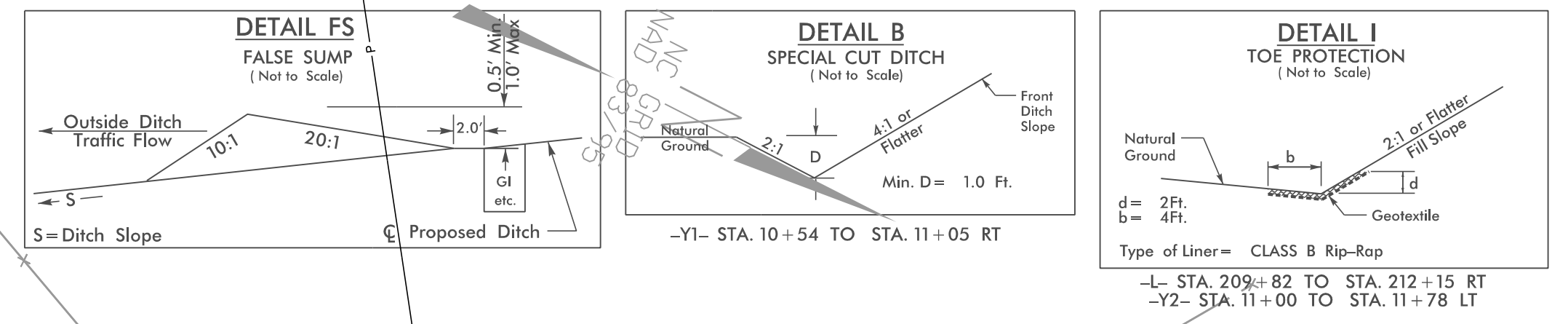
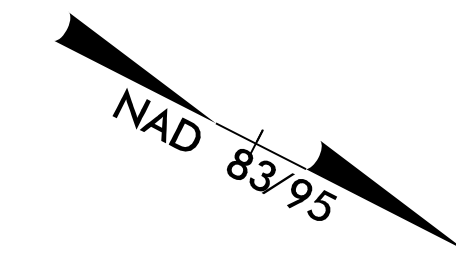

NOTE:
1. ALL EXISTING POWER ROUTING/CONNECTIVITY PROVIDED BY: BLUE RIDGE MOUNTAIN EMC AND GOOGLE EARTH

UTILITY OWNERS ON THIS SHEET
BLUE RIDGE MOUNTAIN EMC - POWER (DIST)
FRONTIER - TELECOMMUNICATIONS
BALSAM WEST FIBER OPTIC - FIBER OPTIC
WINDSTREAM TELECOMMUNICATIONS - CATV
CLAY COUNTY UTILITY AUTHORITY - WATERLINE AND SANITY SEWER

PLANS PREPARED BY :

RUMMEL, KLEPPER & KAHL, LLP
900 RIDGEFIELD DRIVE SUITE 350
RALEIGH, NORTH CAROLINA 27609-3960
NC LICENSE NO. F-0112 • (919) 878-9560

8/17/199
I:\Projects\2012\12094_NCDOT_Division_Dn-Coll\11\RDY-18-R-5742\Design\Utilities\RDY-Ut\Proj\AR-5742-ut-Raj18_U016_psh.dgn
1/10/2019
M:\Projects\2012\12094_NCDOT_Division_Dn-Coll\11\RDY-18-R-5742\Design\Utilities\RDY-Ut\Proj\AR-5742-ut-Raj18_U016_psh.dgn

UTILITIES BY OTHERS

ALL PROPOSED UTILITY WORK SHOWN ON THIS SHEET WILL BE DONE BY OTHERS. NO PAYMENT WILL BE MADE TO THE CONTRACTOR FOR PROPOSED UTILITY WORK SHOWN ON THIS SHEET.

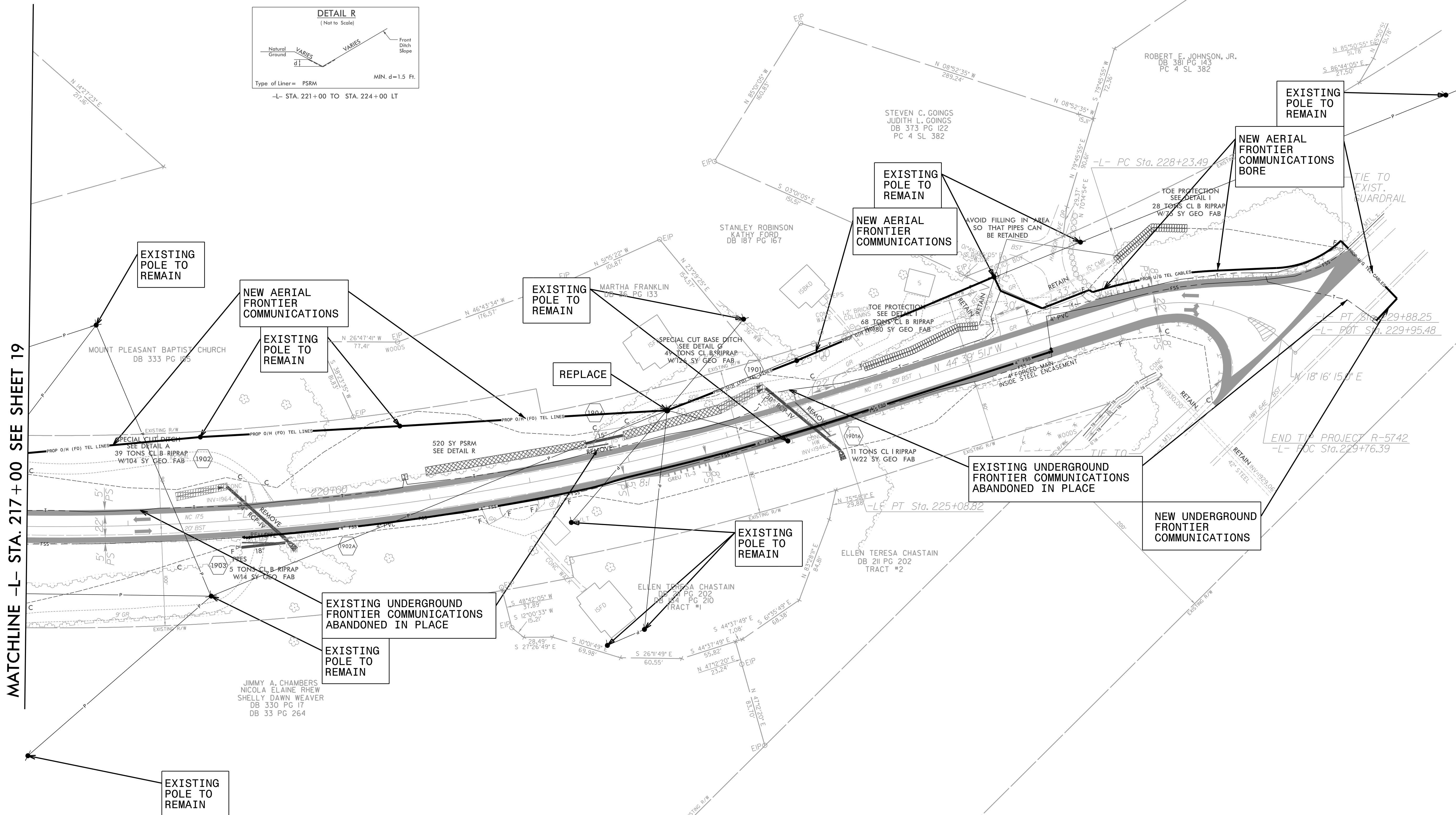
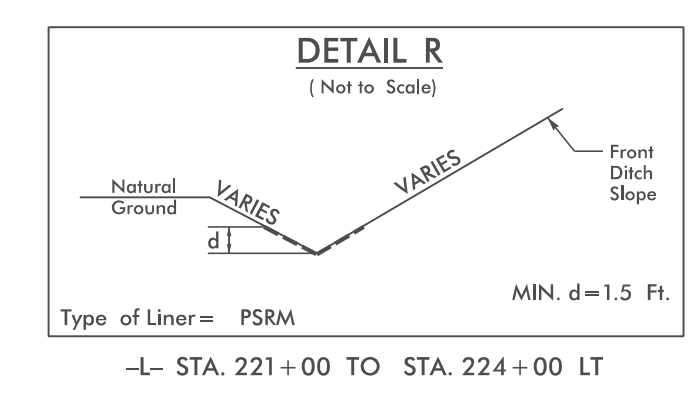
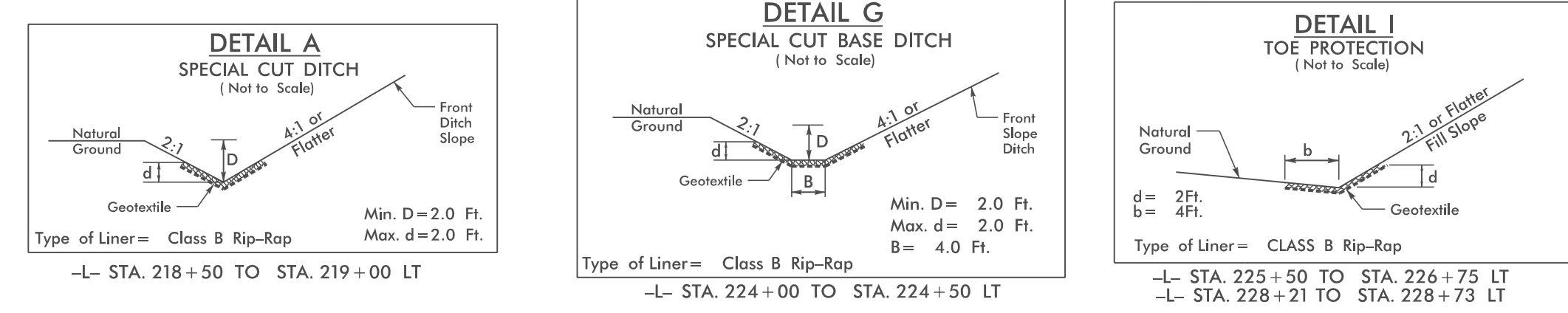

MATCHLINE -L- STA. 217+00 SEE SHEET 19

NOTE:
1. ALL EXISTING POWER ROUTING/CONNECTIVITY PROVIDED BY: BLUE RIDGE MOUNTAIN EMC AND GOOGLE EARTH

UTILITY OWNERS ON THIS SHEET
BLUE RIDGE MOUNTAIN EMC - POWER (DIST)
FRONTIER - TELECOMMUNICATIONS
BALSAM WEST FIBER OPTIC - FIBER OPTIC
WINDSTREAM TELECOMMUNICATIONS - CATV
CLAY COUNTY UTILITY AUTHORITY - WATERLINE AND SANITY SEWER

PLANS PREPARED BY :

RUMMEL, KLEPPER & KAHL, LLP
900 RIDGFIELD DRIVE SUITE 350
RALEIGH, NORTH CAROLINA 27609-3960
NC LICENSE NO. F-0112 • (919) 878-9560

8/17/09
I:\0\2019
M:\Projects\2012\12094_NCDOT_Division_Dn-Coll\1\011\RDY-19-R-5742\Design\Utilities\RDY-Ut\Pro\UD Proj\AR-5742-ut-RdY19_U017_psh.dgn