

**This electronic collection of documents is provided
for the convenience of the user
and is Not a Certified Document –**

**The documents contained herein were originally issued
and sealed by the individuals whose names and license
numbers appear on each page, on the dates appearing
with their signature on that page.**

**This file or an individual page
shall not be considered a certified document.**

5/14/09

PROJECT DETAILS

PROJECT REFERENCE NO.	SHEET NO.
R-5742	UC-3C
DESIGNED BY: MSS	
DRAWN BY: MSS	
CHECKED BY: BMB	
APPROVED BY: HTW	
REVISED:	
NORTH CAROLINA DEPARTMENT OF TRANSPORTATION UTILITIES ENGINEERING SEC. PHONE: (919) 707-6690 FAX: (919) 250-4151	
UTILITY CONSTRUCTION PLANS ONLY	

UTILITY CONSTRUCTION

DOCUMENT NOT CONSIDERED FINAL UNTIL ALL SIGNATURES ARE COMPLETED

PLANS FOR BIDDING ONLY
RFC PLANS TO BE ISSUED UPON
RECEIPT OF AUTHORIZATION
TO CONSTRUCT (WATER AND
SANITARY SEWER) FROM NCDEQ

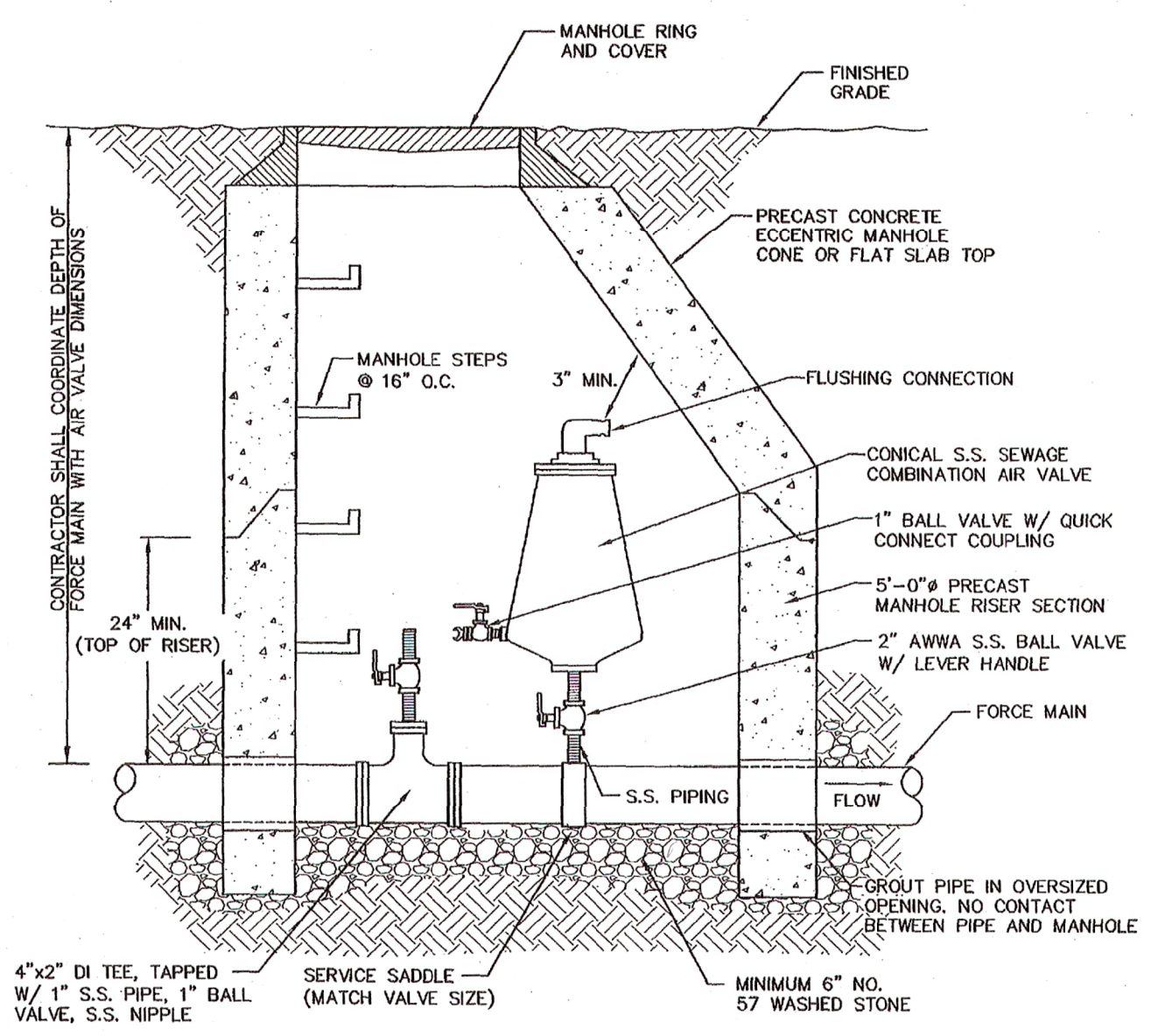

- CONTRACTOR SHALL ADJUST THE DEPTH OF FORCE MAIN WITH AIR VALVE DIMENSIONS
- 24" MIN. (TOP OF RISER)
- 4"x2" DI TEE, TAPPED W/ 1" S.S. PIPE, 1" BALL VALVE, S.S. NIPPLE
- SERVICE SADDLE (MATCH VALVE SIZE)
- MINIMUM 6" NO. 57 WASHED STONE
- NOTES:
1. COMBINATION AIR VALVE TO BE INSTALLED AT ACTUAL HIGH POINT OF LINE.
 2. COMBINATION AIR VALVE SHALL BE OFFSET IN MANHOLE TO PROVIDE ACCESS.
 3. VALVE SIZE AS SHOWN ON DRAWINGS OR DETAILED IN THE SPECIFICATIONS.
 4. ALL PIPING FOR COMBINATION AIR VALVE SHALL BE BRASS OR STAINLESS STEEL.
 5. CONTRACTOR SHALL ADJUST THE DEPTH OF THE FORCE MAIN AT ALL HIGH POINTS TO ACCOMMODATE THE INSTALLATION OF THE COMBINATION AIR VALVE.

SEWAGE FORCE MAIN COMBINATION AIR VALVE

REVISION DATE - NOVEMBER 3, 2008

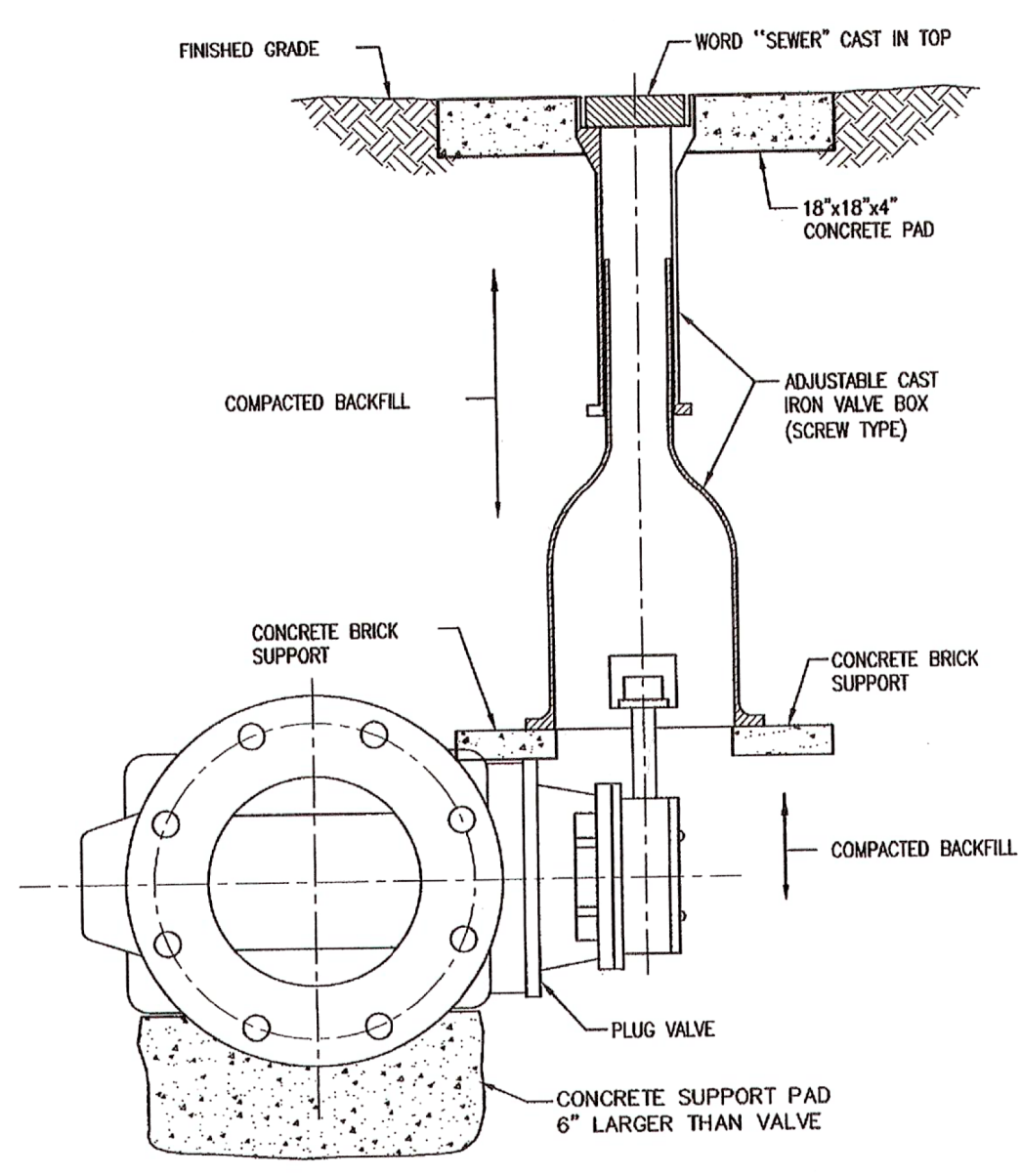

PLUG VALVE DETAIL

REVISION DATE - NOVEMBER 3, 2008

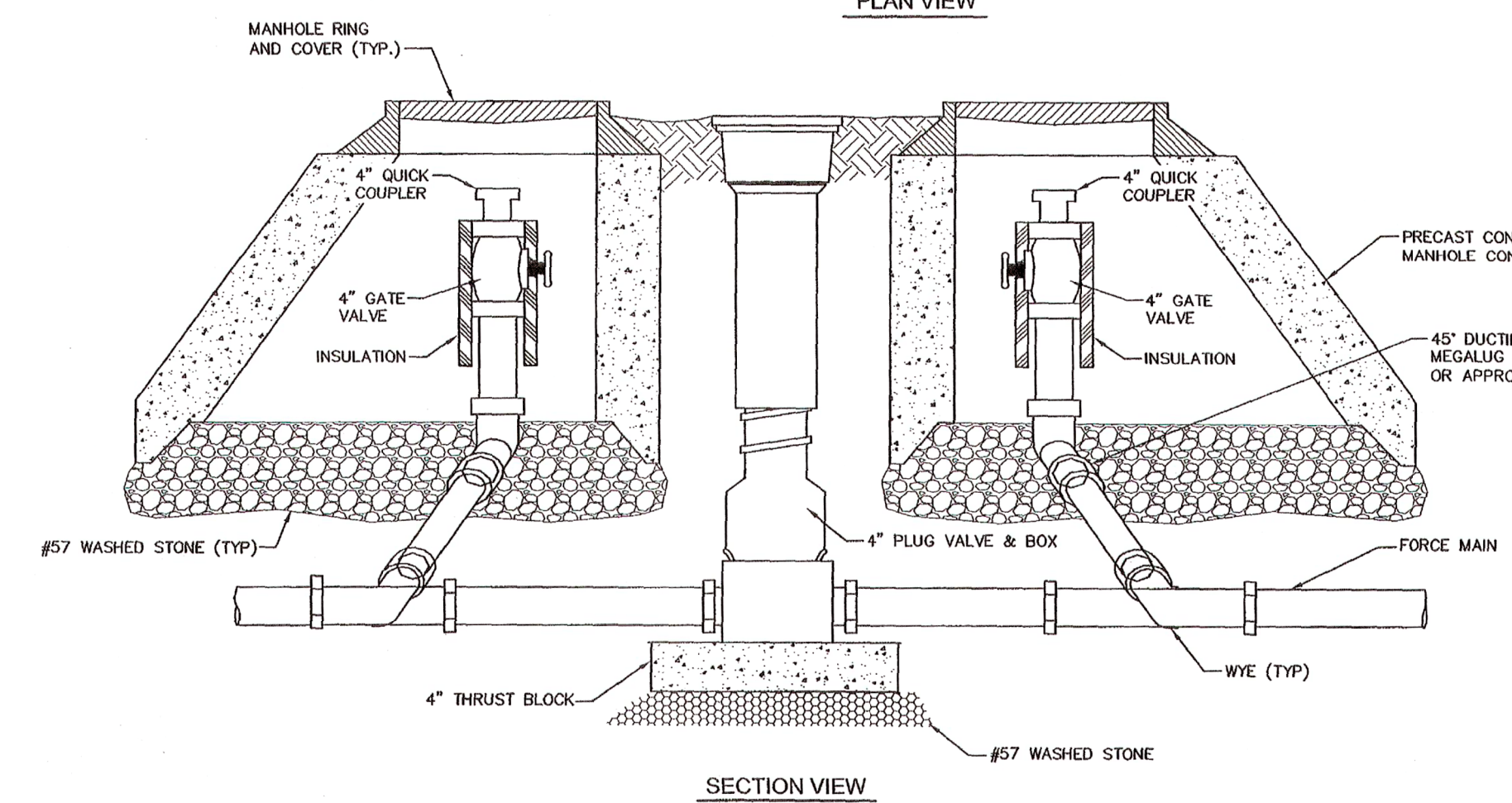
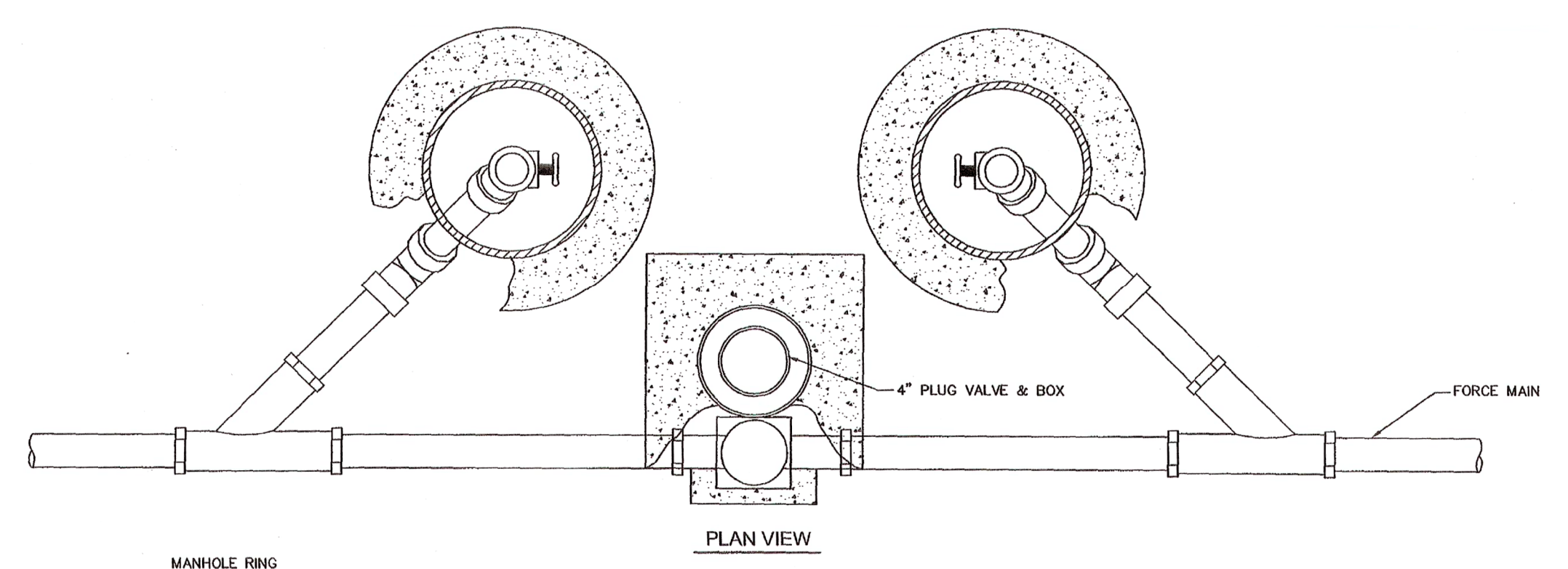

FORCE MAIN FLUSHING CONNECTION DETAIL

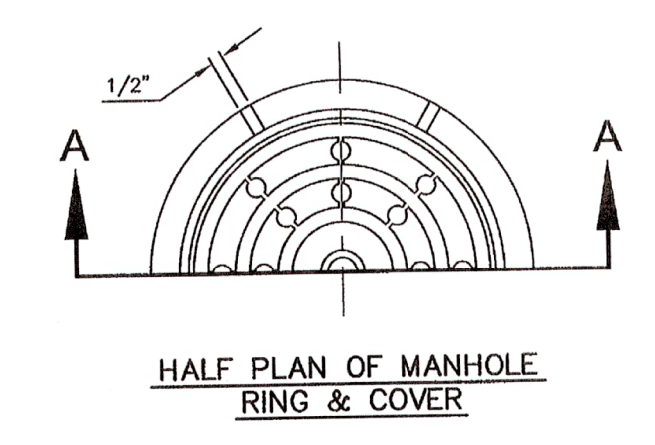

HALF PLAN OF MANHOLE RING & COVER

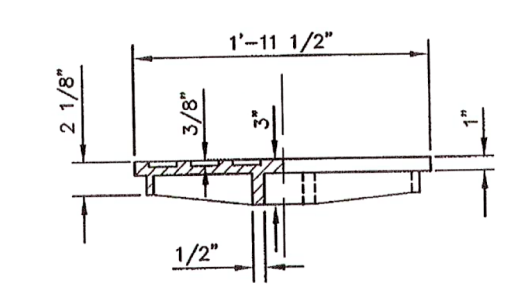

SECTION A-A MANHOLE COVER

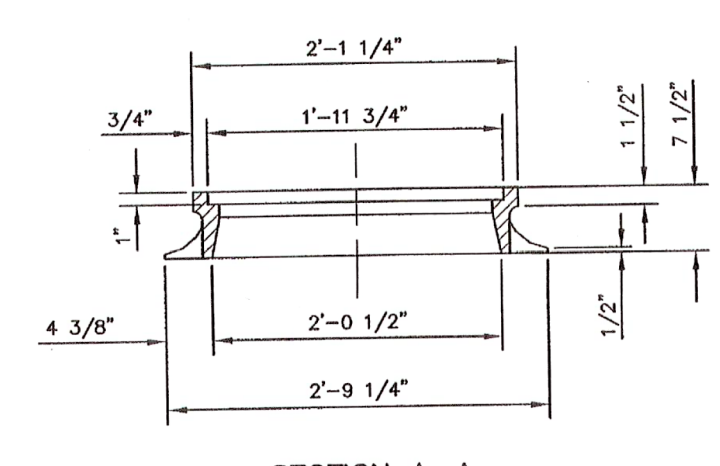

SECTION A-A MANHOLE RING

NOTE: TRAFFIC BEARING RING AND COVER. MINIMUM WEIGHT 315 POUNDS

MANHOLE RING & COVER

REVISION DATE - NOVEMBER 3, 2008

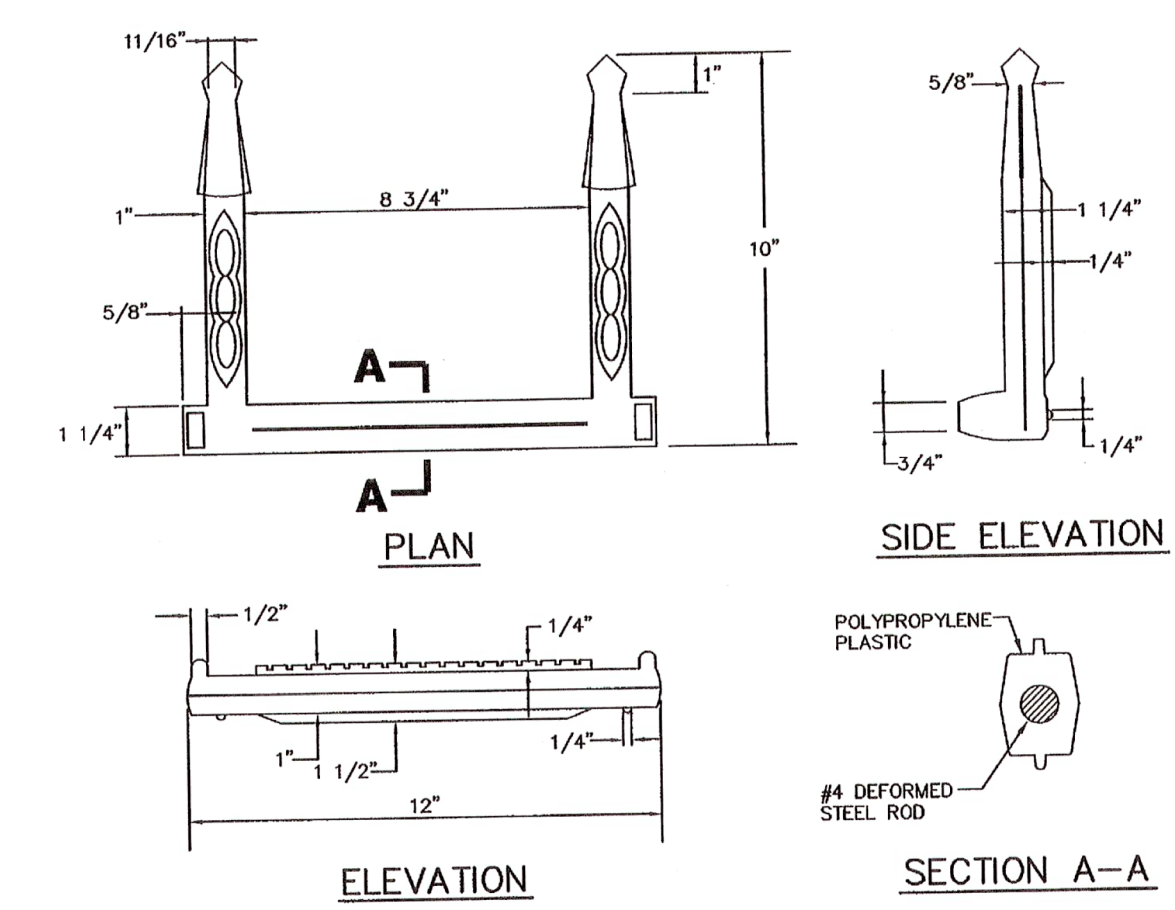

ELEVATION

SECTION A-A

CONSTRUCTION NOTES: 1. ALL STEPS SHALL PROTRUDE A MINIMUM OF 5" AND A MAXIMUM OF 7" FROM INSIDE FACE OF STRUCTURE WALL. 2. STEPS DIFFERING IN DIMENSIONS, CONFIGURATION, OR MATERIALS FROM THOSE SHOWN MAY ALSO BE USED PROVIDED THE CONTRACTOR HAS FURNISHED THE ENGINEER WITH DETAILS OF THE PROPOSED STEPS AND HAS RECEIVED PRIOR WRITTEN APPROVAL FROM THE ENGINEER FOR THE USE OF SAID STEPS.

MANHOLE STEPS

REVISION DATE - NOVEMBER 3, 2008

PLANS PREPARED BY:

RUMMEL, KLEPPER & KAHL, LLP
 900 RIDGEFIELD DRIVE SUITE 350
 RALEIGH, NORTH CAROLINA 27609-3960
 NC LICENSE NO. F-0112 • (919) 878-9560

\\87208\redwing\Plans\5742-ut-dtl-UC03C.psh.dgn

11/8/2018/8/2018
C:\Users\jwoodall\Documents\Projects\87474\87474.dwg
11/8/2018/8/2018
C:\Users\jwoodall\Documents\Projects\87474\87474.dwg
11/8/2018/8/2018
C:\Users\jwoodall\Documents\Projects\87474\87474.dwg

PLANS FOR BIDDING ONLY
RFC PLANS TO BE ISSUED UPON
RECEIPT OF AUTHORIZATION
TO CONSTRUCT (WATER AND
SANITARY SEWER) FROM NCDEQ

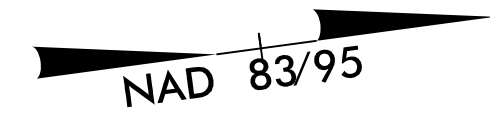

PROJECT REFERENCE NO. R-5742	SHEET NO. UC-4
DESIGNED BY: MSS	
DRAWN BY: MSS	
CHECKED BY: BMB	
APPROVED BY: HTW	
REVISED:	
NORTH CAROLINA DEPARTMENT OF TRANSPORTATION UTILITIES ENGINEERING SEC. PHONE: (919) 707-6690 FAX: (919) 250-4151	
UTILITY CONSTRUCTION PLANS ONLY	

UTILITY CONSTRUCTION
DOCUMENT NOT CONSIDERED FINAL
UNLESS ALL SIGNATURES COMPLETED

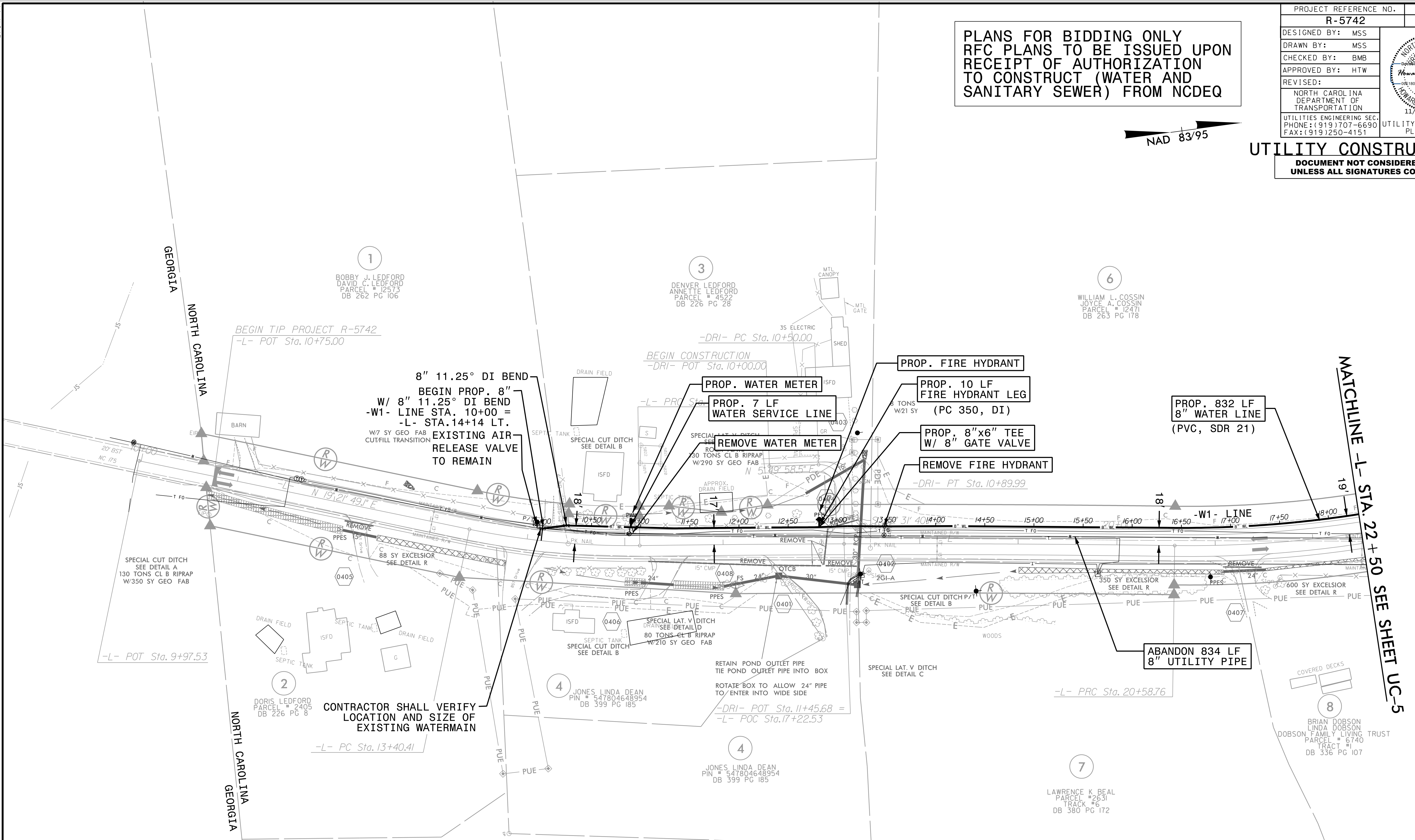

NOTE:
THE ESTIMATED QUANTITY OF DUCTILE IRON
WATER PIPE FITTINGS ON THIS PLAN SHEET
IS 395 POUNDS. THE ACTUAL QUANTITY AND
TYPE OF FITTINGS WILL VARY BASED ON
FIELD CONDITIONS.

PLANS PREPARED BY :
RK&K
RUMMEL, KLEPPER & KAHL, LLP
900 RIDGEFIELD DRIVE SUITE 350
RALEIGH, NORTH CAROLINA 27609-3960
NC LICENSE NO. F-0112 • (919) 878-9560

FOR -W1- PROFILE SEE SHTS. 19-20

PROJECT REFERENCE NO. R-5742	SHEET NO. UC-5
DESIGNED BY: MSS	
DRAWN BY: MSS	
CHECKED BY: BMB	
APPROVED BY: HTW	
REVISED:	
NORTH CAROLINA DEPARTMENT OF TRANSPORTATION UTILITIES ENGINEERING SECTION PHONE: (919) 707-6690 FAX: (919) 250-4151	
UTILITY CONSTRUCTION PLANS ONLY	

UTILITY CONSTRUCTION

DOCUMENT NOT CONSIDERED FINAL UNLESS ALL SIGNATURES COMPLETED

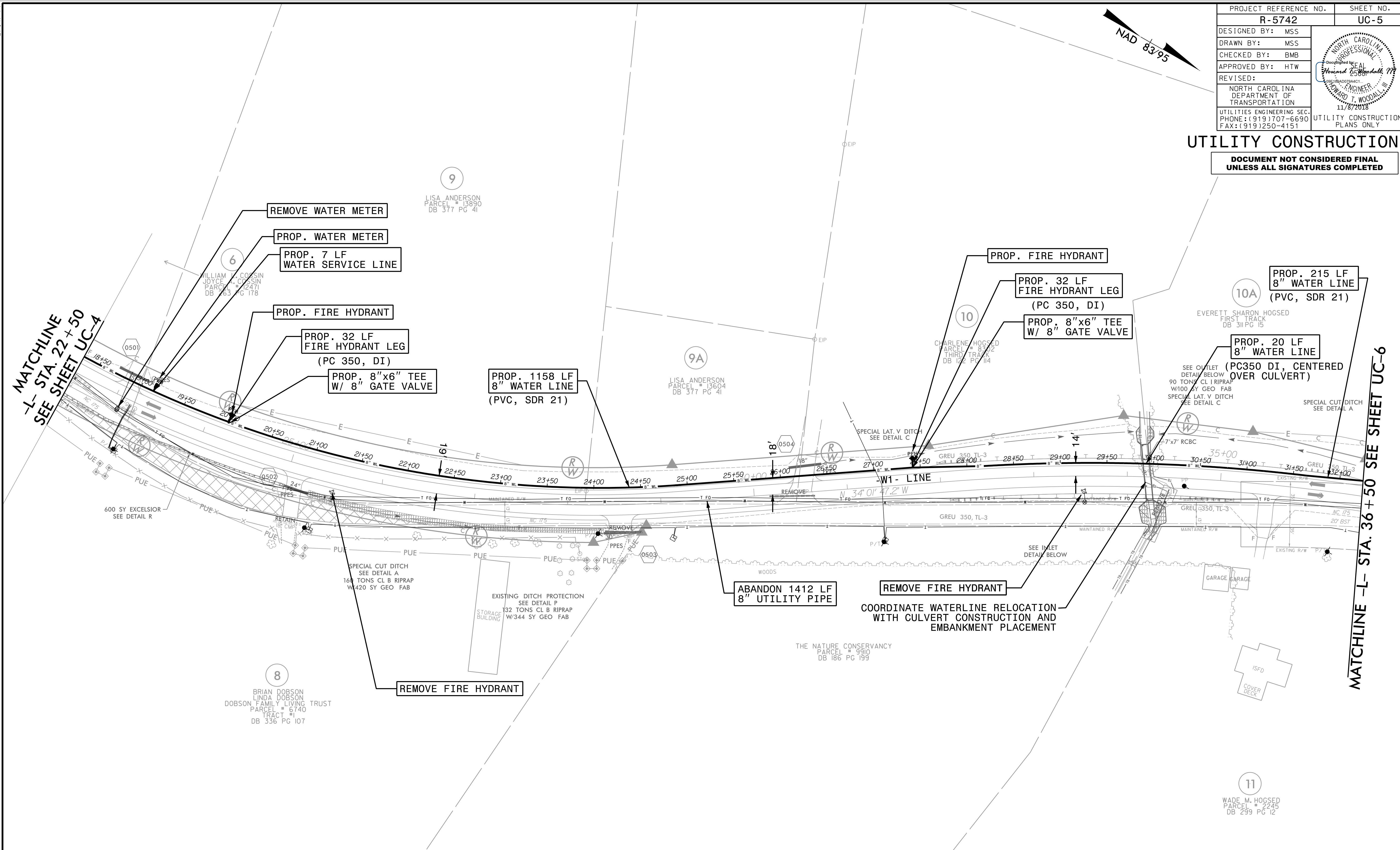

MATCHLINE
-L- STA. 22+50
SEE SHEET UC-4

MATCHLINE -L- STA. 36+50
SEE SHEET UC-6

NOTE:
 THE ESTIMATED QUANTITY OF DUCTILE IRON WATER PIPE FITTINGS ON THIS PLAN SHEET IS 350 POUNDS. THE ACTUAL QUANTITY AND TYPE OF FITTINGS WILL VARY BASED ON FIELD CONDITIONS.

PLANS FOR BIDDING ONLY
 RFC PLANS TO BE ISSUED UPON RECEIPT OF AUTHORIZATION TO CONSTRUCT (WATER AND SANITARY SEWER) FROM NCDEQ

PLANS PREPARED BY:
RK&K
 RUMMEL, KLEPPER & KAHL, LLP
 900 RIDGEFIELD DRIVE SUITE 350
 RALEIGH, NORTH CAROLINA 27609-3960
 NC LICENSE NO. F-0112 • (919) 878-9560

FOR -W1- PROFILE SEE SHTS. 19-20

11/8/2018
C:\Users\rdy\OneDrive\Bidding Plans\NR5742-ut_rdy5_UC05_psh.dgn

11/17/2018

11/8/2018
C:\Users\rdy\OneDrive\Bidding_Plans\NR5742\ut_rdy6_UC06_psh.dgn

NAD 83/95

PROJECT REFERENCE NO.	SHEET NO.
R-5742	UC-6
DESIGNED BY: MSS	
DRAWN BY: MSS	
CHECKED BY: BMB	
APPROVED BY: HTW	
REVISOR:	UTILITY CONSTRUCTION PLANS ONLY
NORTH CAROLINA DEPARTMENT OF TRANSPORTATION	
UTILITIES ENGINEERING SEC. PHONE: (919) 707-6690 FAX: (919) 250-4151	

UTILITY CONSTRUCTION

DOCUMENT NOT CONSIDERED FINAL UNLESS ALL SIGNATURES COMPLETED

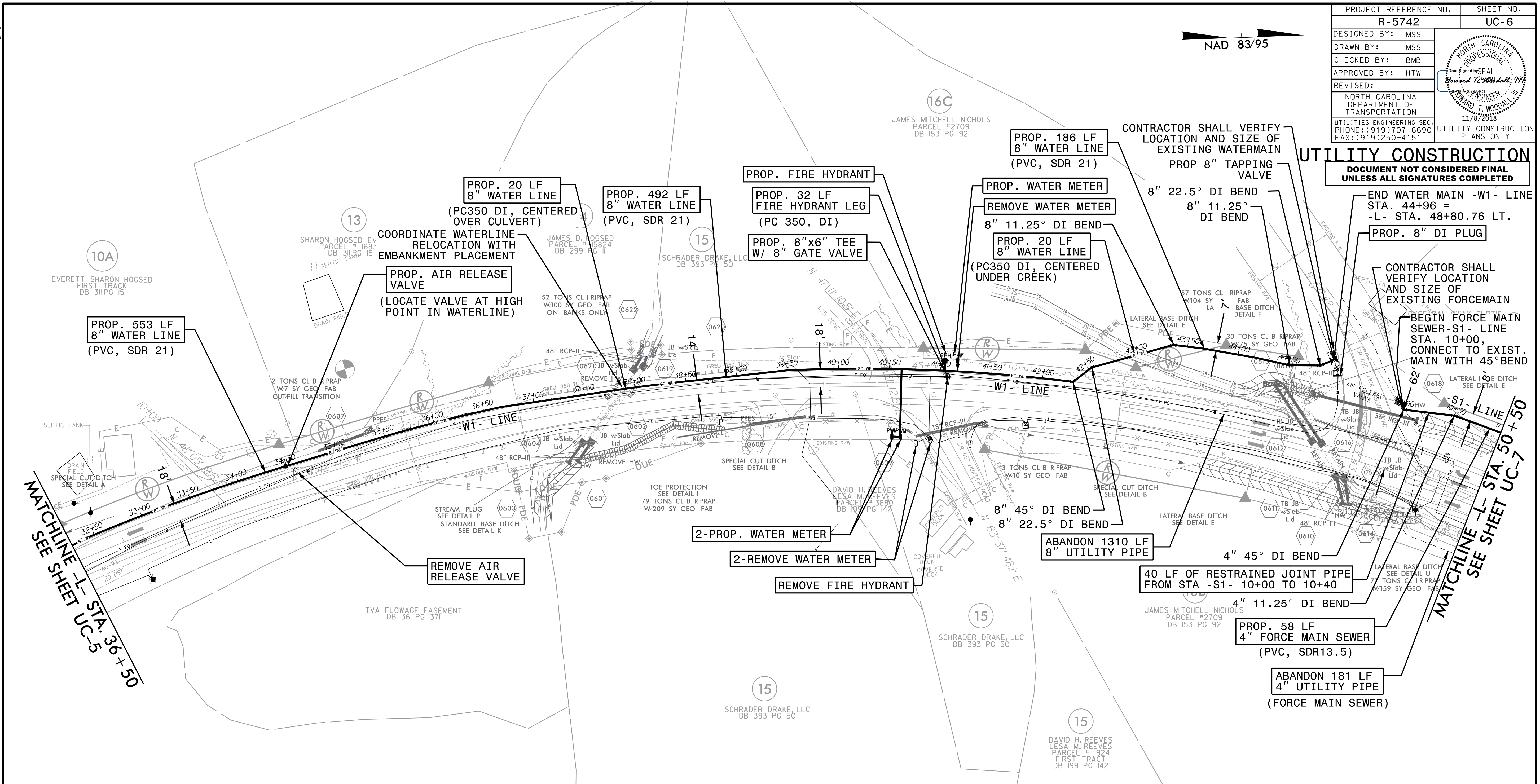

MATCHLINE -L- STA. 36+50
SEE SHEET UC-5

MATCHLINE -L- STA. 50+50
SEE SHEET UC-7

NOTE:
THE ESTIMATED QUANTITY OF DUCTILE IRON WATER PIPE FITTINGS ON THIS PLAN SHEET IS 770 POUNDS. THE ACTUAL QUANTITY AND TYPE OF FITTINGS WILL VARY BASED ON FIELD CONDITIONS.

NOTE:
THE ESTIMATED QUANTITY OF DUCTILE IRON SEWER PIPE FITTINGS ON THIS PLAN SHEET IS 150 POUNDS. THE ACTUAL QUANTITY AND TYPE OF FITTINGS WILL VARY BASED ON FIELD CONDITIONS.

PLANS FOR BIDDING ONLY
RFC PLANS TO BE ISSUED UPON RECEIPT OF AUTHORIZATION TO CONSTRUCT (WATER AND SANITARY SEWER) FROM NCDEQ

PLANS PREPARED BY:

 RUMMEL, KLEPPER & KAHL, LLP
 900 RIDGEFIELD DRIVE SUITE 350
 RALEIGH, NORTH CAROLINA 27609-3960
 NC LICENSE NO. F-0112 • (919) 878-9560

FOR -W1- PROFILE SEE SHTS. 19-20
 FOR -S1- PROFILES SEE SHTS. 20-22

PROJECT REFERENCE NO.	SHEET NO.
R-5742	UC-7
DESIGNED BY: MSS	
DRAWN BY: MSS	
CHECKED BY: BMB	
APPROVED BY: HTW	
REVISED:	
NORTH CAROLINA DEPARTMENT OF TRANSPORTATION	UTILITY CONSTRUCTION PLANS ONLY
UTILITIES ENGINEERING SEC. PHONE: (919) 707-6690 FAX: (919) 250-4151	

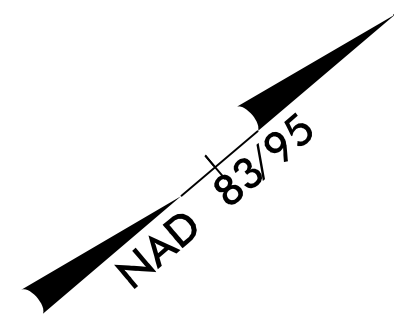

UTILITY CONSTRUCTION

**DOCUMENT NOT CONSIDERED FINAL
UNLESS ALL SIGNATURES COMPLETED**

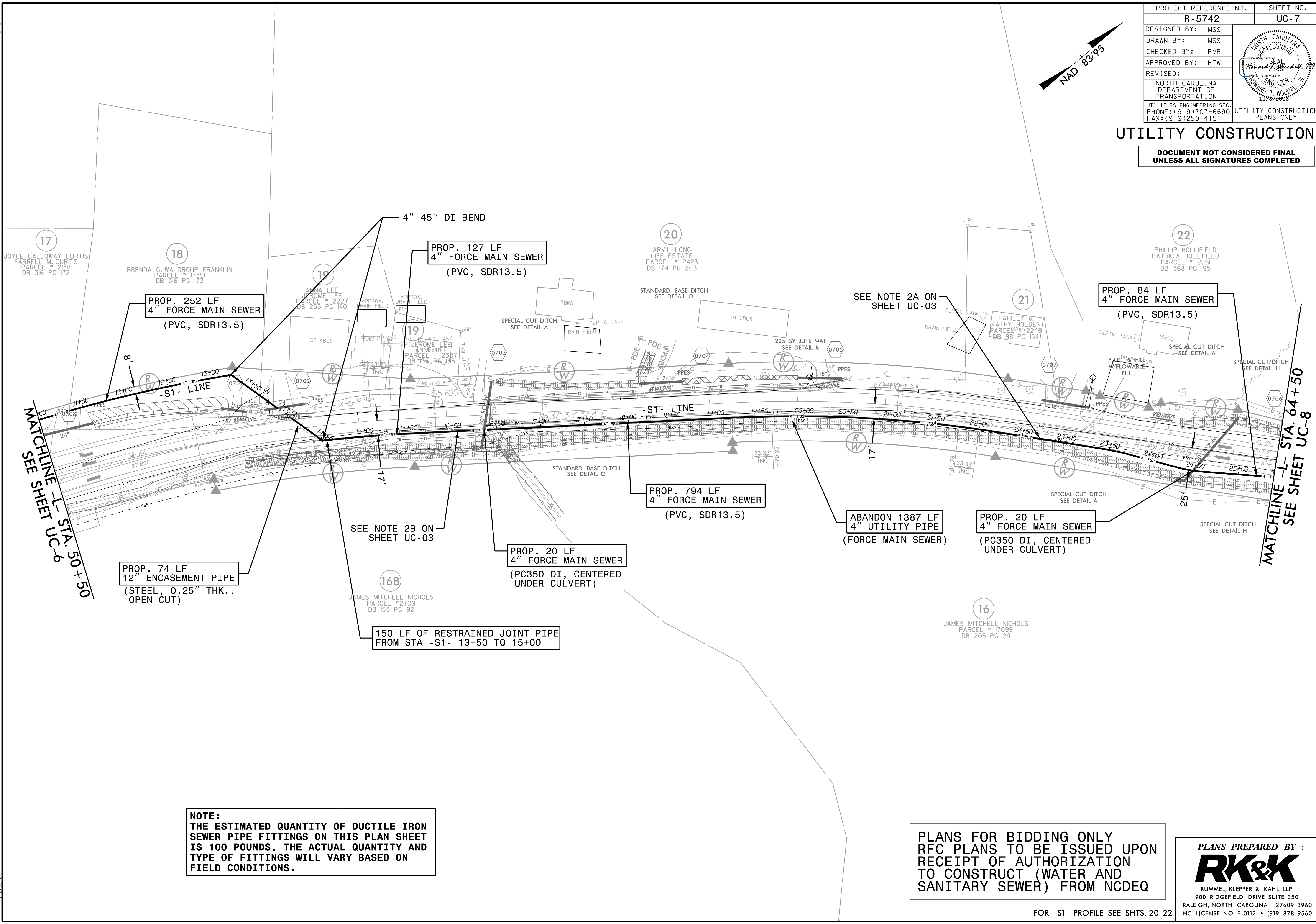

MATCHLINE -L- STA. 50+50
SEE SHEET UC-6

MATCHLINE -L- STA. 64+50
SEE SHEET UC-8

NOTE:
THE ESTIMATED QUANTITY OF DUCTILE IRON SEWER PIPE FITTINGS ON THIS PLAN SHEET IS 100 POUNDS. THE ACTUAL QUANTITY AND TYPE OF FITTINGS WILL VARY BASED ON FIELD CONDITIONS.

PLANS FOR BIDDING ONLY
RFC PLANS TO BE ISSUED UPON
RECEIPT OF AUTHORIZATION
TO CONSTRUCT (WATER AND
SANITARY SEWER) FROM NCDEQ

PLANS PREPARED BY:
RK&K
RUMMEL, KLEPPER & KAHL, LLP
900 RIDGEFIELD DRIVE SUITE 350
RALEIGH, NORTH CAROLINA 27609-3960
NC LICENSE NO. F-0112 • (919) 878-9560

FOR -S1- PROFILE SEE SHTS. 20-22

11/8/2018 11:58:11 AM C:\Users\rdy\OneDrive\Documents\Bidding Plans\R5742-ut.-rdy7-UC07.psh.dgn

08/18/2018

11/8/2018
C:\Users\rdy\ut\p\proj\Bidding_Plans\NR5742_ut_rdy8_UC08_psh.dgn

PLANS FOR BIDDING ONLY
RFC PLANS TO BE ISSUED UPON
RECEIPT OF AUTHORIZATION
TO CONSTRUCT (WATER AND
SANITARY SEWER) FROM NCDEQ

PROJECT REFERENCE NO.	R-5742	SHEET NO.	UC-8
DESIGNED BY:	MSS		
DRAWN BY:	MSS		
CHECKED BY:	BMB		
APPROVED BY:	HTW		
REVISED:			
NORTH CAROLINA DEPARTMENT OF TRANSPORTATION		UTILITY CONSTRUCTION PLANS ONLY	
UTILITIES ENGINEERING SEC. PHONE: (919) 707-6690 FAX: (919) 250-4151			

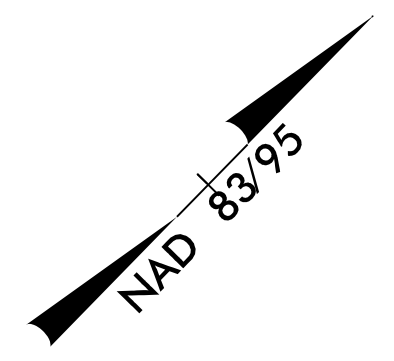

UTILITY CONSTRUCTION

DOCUMENT NOT CONSIDERED FINAL
UNLESS ALL SIGNATURES COMPLETED

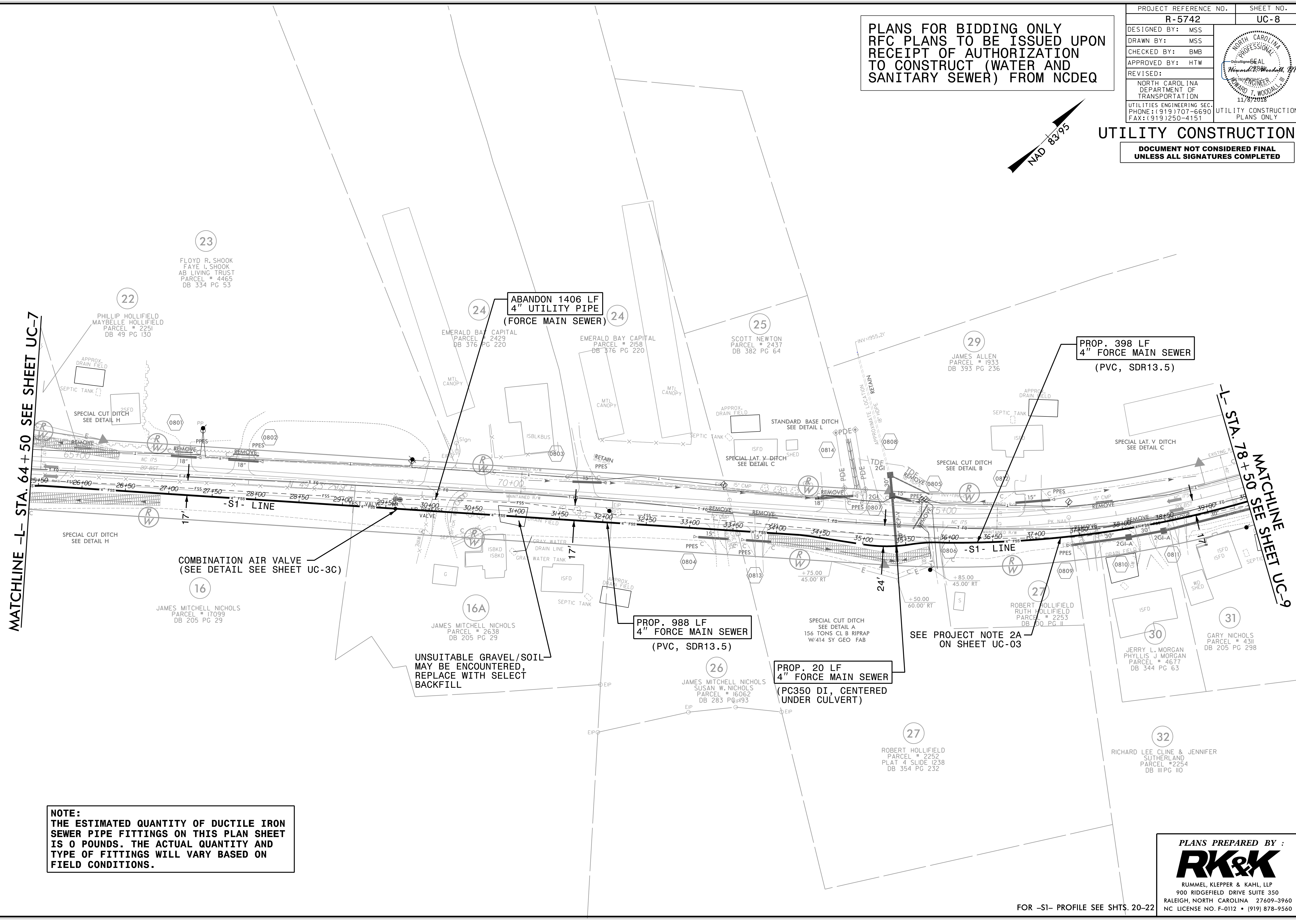

MATCHLINE -L- STA. 64 + 50 SEE SHEET UC-7

MATCHLINE -L- STA. 78 + 50 SEE SHEET UC-9

NOTE:
THE ESTIMATED QUANTITY OF DUCTILE IRON SEWER PIPE FITTINGS ON THIS PLAN SHEET IS 0 POUNDS. THE ACTUAL QUANTITY AND TYPE OF FITTINGS WILL VARY BASED ON FIELD CONDITIONS.

PLANS PREPARED BY:

 RUMMEL, KLEPPER & KAHL, LLP
 900 RIDGEFIELD DRIVE SUITE 350
 RALEIGH, NORTH CAROLINA 27609-3960
 NC LICENSE NO. F-0112 • (919) 878-9560

FOR -S1- PROFILE SEE SHTS. 20-22

08/18/2018

PLANS FOR BIDDING ONLY
RFC PLANS TO BE ISSUED UPON
RECEIPT OF AUTHORIZATION
TO CONSTRUCT (WATER AND
SANITARY SEWER) FROM NCDEQ

PROJECT REFERENCE NO.	SHEET NO.
R-5742	UC-9
DESIGNED BY: MSS	
DRAWN BY: MSS	
CHECKED BY: BMB	
APPROVED BY: HTW	
REVISED:	
NORTH CAROLINA DEPARTMENT OF TRANSPORTATION	
UTILITIES ENGINEERING SEC. PHONE: (919) 707-6690 FAX: (919) 250-4151	
UTILITY CONSTRUCTION PLANS ONLY	

UTILITY CONSTRUCTION

DOCUMENT NOT CONSIDERED FINAL
UNLESS ALL SIGNATURES COMPLETED

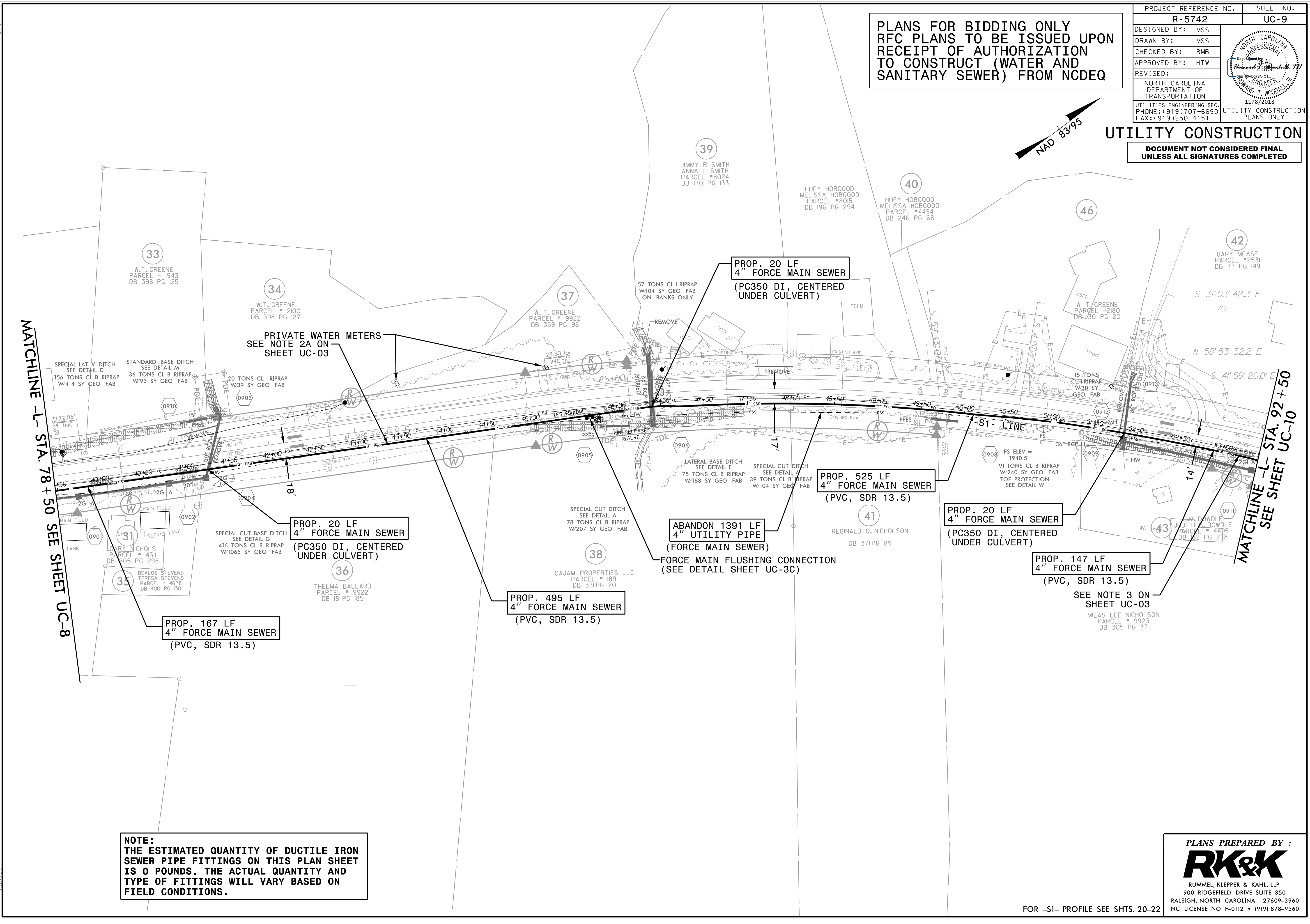
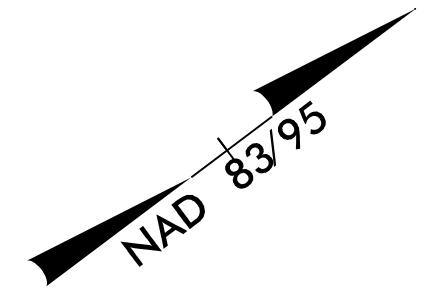

NOTE:
THE ESTIMATED QUANTITY OF DUCTILE IRON SEWER PIPE FITTINGS ON THIS PLAN SHEET IS 0 POUNDS. THE ACTUAL QUANTITY AND TYPE OF FITTINGS WILL VARY BASED ON FIELD CONDITIONS.

PLANS PREPARED BY:
RK&K
RUMMEL, KLEPPER & KAHL, LLP
900 RIDGEFIELD DRIVE SUITE 350
RALEIGH, NORTH CAROLINA 27609-3960
NC LICENSE NO. F-0112 • (919) 878-9560

FOR -S1- PROFILE SEE SHTS. 20-22

11/8/2018
\\Fs\rdy_ut\Pro\Bidding_Plans\AR5742_ut_rdy_9_UC09_psh.dgn

PROJECT REFERENCE NO.	R-5742	SHEET NO.	UC-10
DESIGNED BY:	MSS		
DRAWN BY:	MSS		
CHECKED BY:	BMB		
APPROVED BY:	HTW		
REVISER:		NORTH CAROLINA DEPARTMENT OF TRANSPORTATION UTILITIES ENGINEERING SEC. PHONE: (919) 707-6690 FAX: (919) 250-4151	
		UTILITY CONSTRUCTION PLANS ONLY	

UTILITY CONSTRUCTION

**DOCUMENT NOT CONSIDERED FINAL
UNLESS ALL SIGNATURES COMPLETED**

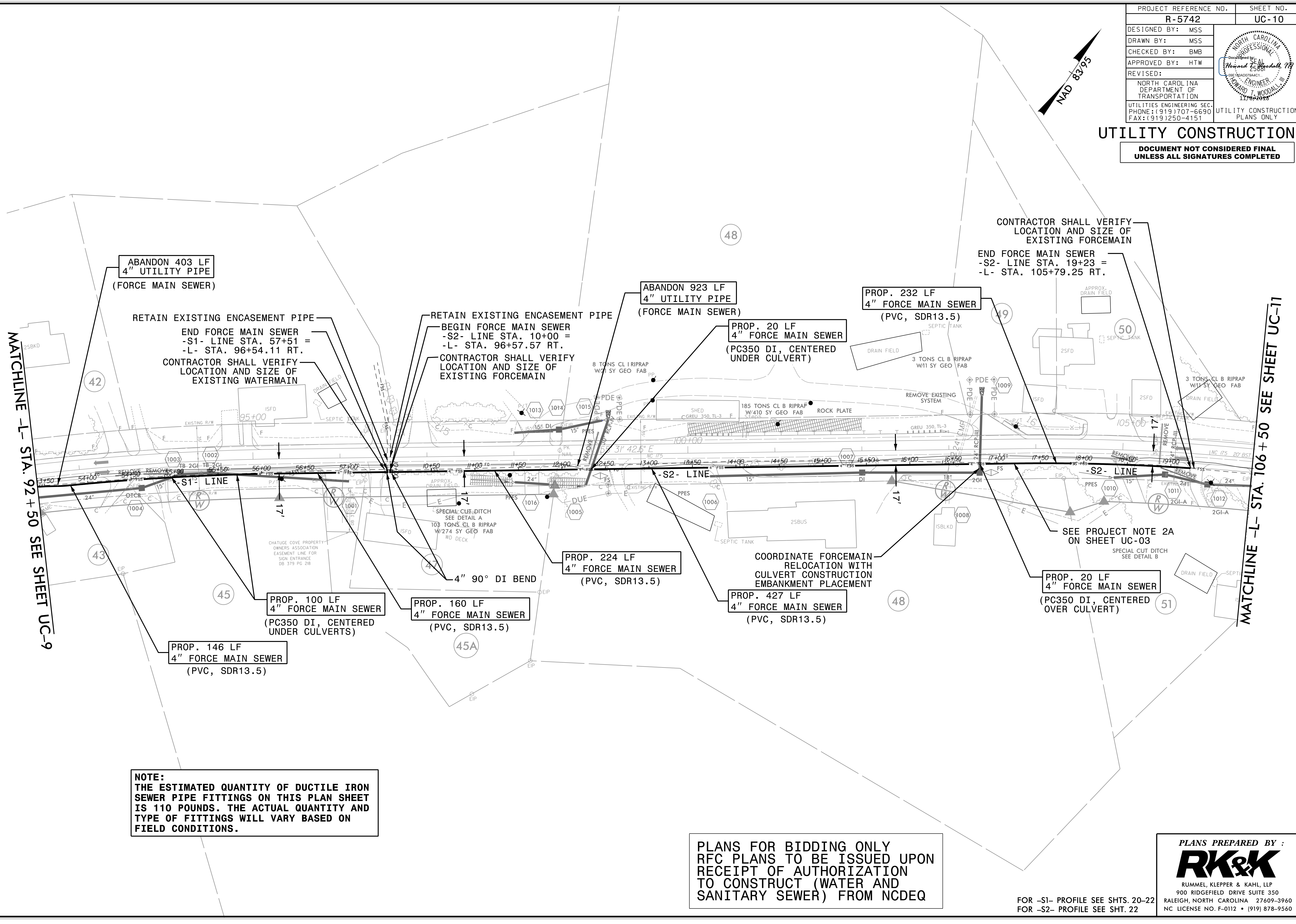

MATCHLINE -L- STA. 92+50 SEE SHEET UC-9

MATCHLINE -L- STA. 106+50 SEE SHEET UC-11

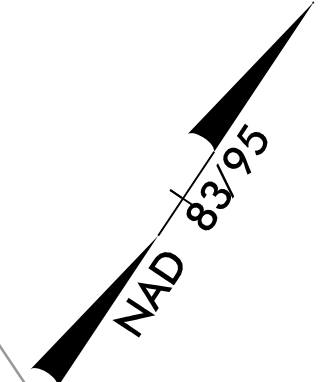

11/8/2018
 \\Fs1\Redy_Ut_Proj\Bidding_Plans\NR5742_ut_rdy10_UC10_psh.dgn
 08/12/19/19

PLANS PREPARED BY :

RUMMEL, KLEPPER & KAHL, LLP
 900 RIDGEFIELD DRIVE SUITE 350
 RALEIGH, NORTH CAROLINA 27609-3960
 NC LICENSE NO. F-0112 • (919) 878-9560

FOR -S1- PROFILE SEE SHTS. 20-22
 FOR -S2- PROFILE SEE SHT. 22

8/12/2018

PROJECT REFERENCE NO.	SHEET NO.
R-5742	UC-11
DESIGNED BY: MSS	
DRAWN BY: MSS	
CHECKED BY: BMB	
APPROVED BY: HTW	
REVISED:	
NORTH CAROLINA DEPARTMENT OF TRANSPORTATION	UTILITY CONSTRUCTION PLANS ONLY
UTILITIES ENGINEERING SEC. PHONE: (919) 707-6690 FAX: (919) 250-4151	

PLANS FOR BIDDING ONLY
 RFC PLANS TO BE ISSUED UPON
 RECEIPT OF AUTHORIZATION
 TO CONSTRUCT (WATER AND
 SANITARY SEWER) FROM NCDEQ

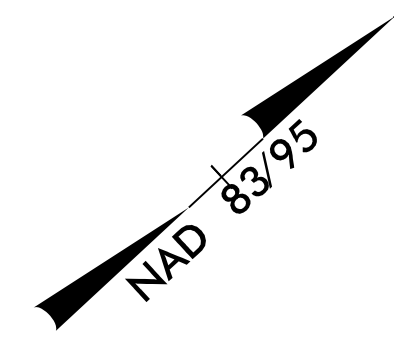

UTILITY CONSTRUCTION

DOCUMENT NOT CONSIDERED FINAL
 UNLESS ALL SIGNATURES COMPLETED

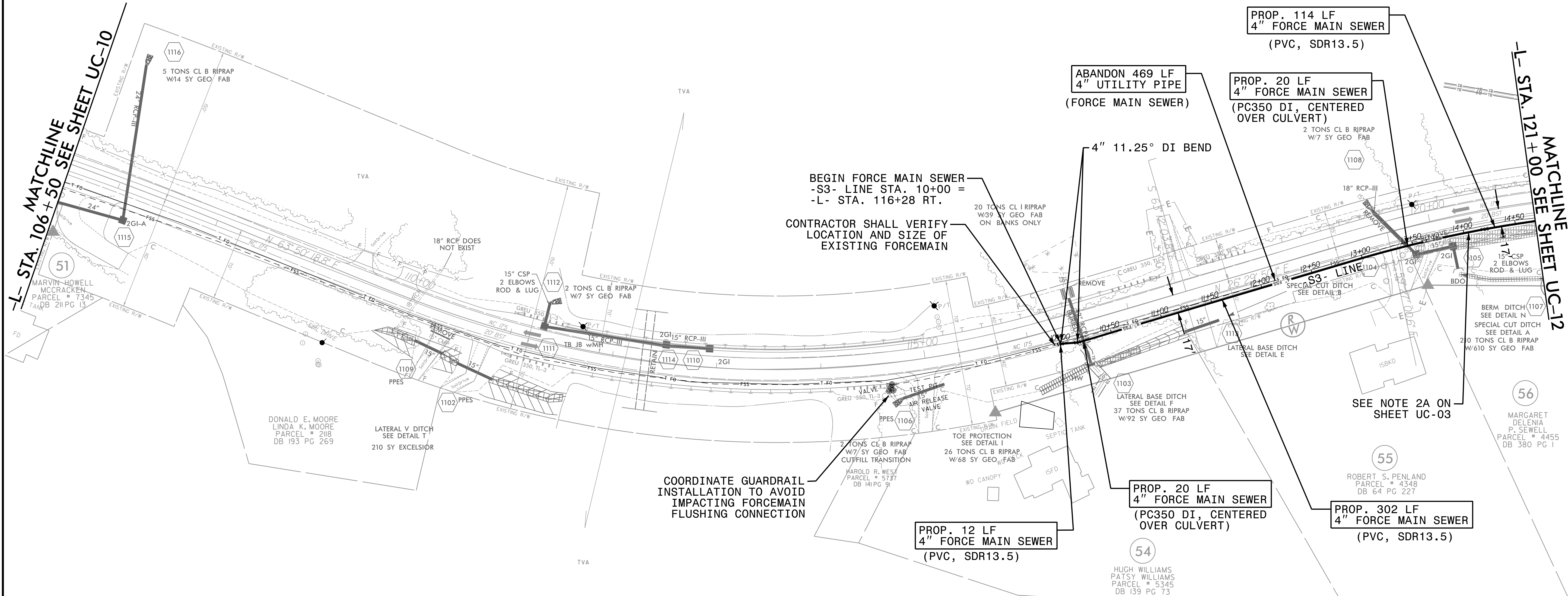

L- STA. 106+50 MATCHLINE
 SEE SHEET UC-10

L- STA. 121+00 MATCHLINE
 SEE SHEET UC-12

NOTE:
 THE ESTIMATED QUANTITY OF DUCTILE IRON
 SEWER PIPE FITTINGS ON THIS PLAN SHEET
 IS 100 POUNDS. THE ACTUAL QUANTITY AND
 TYPE OF FITTINGS WILL VARY BASED ON
 FIELD CONDITIONS.

PLANS PREPARED BY:

 RUMMEL, KLEPPER & KAHL, LLP
 900 RIDGEFIELD DRIVE SUITE 350
 RALEIGH, NORTH CAROLINA 27609-3960
 NC LICENSE NO. F-0112 • (919) 878-9560

FOR -S3- PROFILE SEE SHTS. 23-24

11/8/2018
 C:\Users\rdy\Documents\Bidding\Plans\R5742-ut-rd\11-UC11.psh.dgn

PROJECT REFERENCE NO.	SHEET NO.
R-5742	UC-12
DESIGNED BY: MSS	
DRAWN BY: MSS	
CHECKED BY: BMB	
APPROVED BY: HTW	
REVISED:	
NORTH CAROLINA DEPARTMENT OF TRANSPORTATION	UTILITY CONSTRUCTION PLANS ONLY
UTILITIES ENGINEERING SEC. PHONE: (919) 707-6690 FAX: (919) 250-4151	

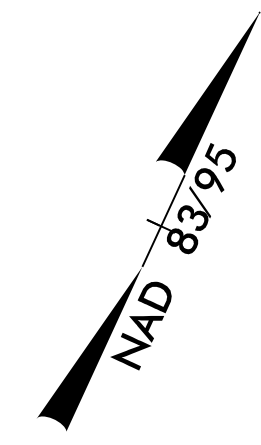

UTILITY CONSTRUCTION

**DOCUMENT NOT CONSIDERED FINAL
UNLESS ALL SIGNATURES COMPLETED**

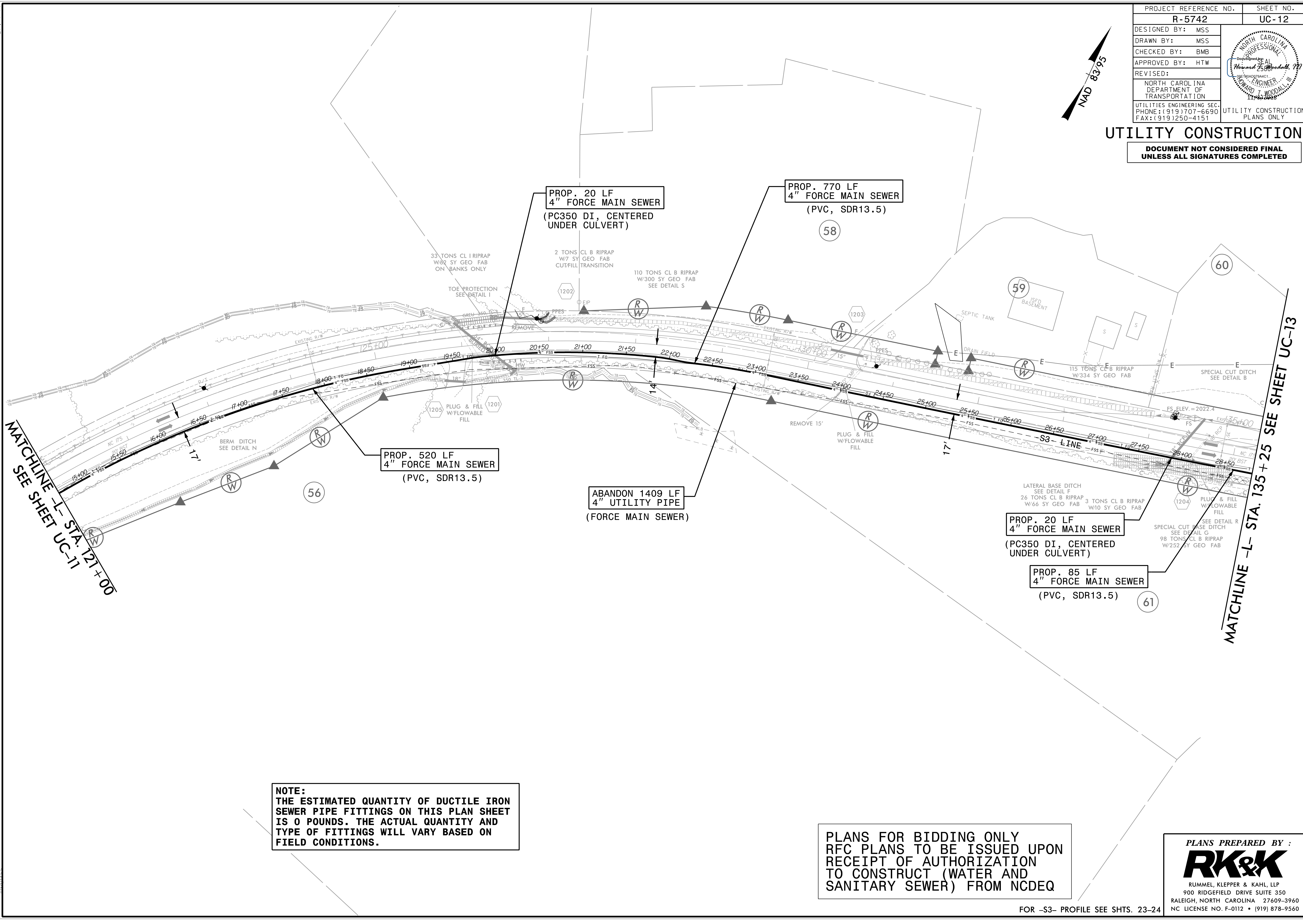

MATCHLINE -L- STA. 121+00
SEE SHEET UC-11

MATCHLINE -L- STA. 135+25
SEE SHEET UC-13

NOTE:
THE ESTIMATED QUANTITY OF DUCTILE IRON SEWER PIPE FITTINGS ON THIS PLAN SHEET IS 0 POUNDS. THE ACTUAL QUANTITY AND TYPE OF FITTINGS WILL VARY BASED ON FIELD CONDITIONS.

PLANS FOR BIDDING ONLY
RFC PLANS TO BE ISSUED UPON
RECEIPT OF AUTHORIZATION
TO CONSTRUCT (WATER AND
SANITARY SEWER) FROM NCDEQ

PLANS PREPARED BY:
RK&K
RUMMEL, KLEPPER & KAHL, LLP
900 RIDGEFIELD DRIVE SUITE 350
RALEIGH, NORTH CAROLINA 27609-3960
NC LICENSE NO. F-0112 • (919) 878-9560

FOR -S3- PROFILE SEE SHTS. 23-24

08/12/2018
 I:\8\2018
 Plans\Bidding_Plans\5742-ut_rdy12_UC12_psh.dgn
 11/8/2018
 I:\8\2018
 Plans\Bidding_Plans\5742-ut_rdy12_UC12_psh.dgn

PROJECT REFERENCE NO.	R-5742	SHEET NO.	UC-13
DESIGNED BY:	MSS		
DRAWN BY:	MSS		
CHECKED BY:	BMB		
APPROVED BY:	HTW		
REVISED:		NORTH CAROLINA DEPARTMENT OF TRANSPORTATION UTILITIES ENGINEERING SEC. PHONE: (919) 707-6690 FAX: (919) 250-4151	
UTILITY CONSTRUCTION			PLANS ONLY

PLANS FOR BIDDING ONLY
RFC PLANS TO BE ISSUED UPON
RECEIPT OF AUTHORIZATION
TO CONSTRUCT (WATER AND
SANITARY SEWER) FROM NCDEQ

UTILITY CONSTRUCTION

DOCUMENT NOT CONSIDERED FINAL
UNLESS ALL SIGNATURES COMPLETED

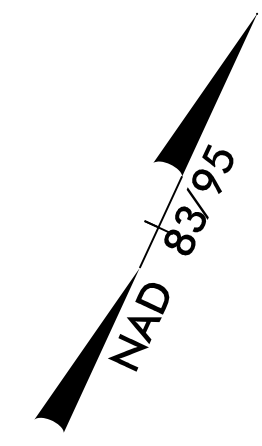

CONTRACTOR SHALL VERIFY
 LOCATION AND SIZE OF
 EXISTING FORCEMAIN
 END FORCE MAIN SEWER
 W/ 4" 45° DI BEND
 -S3- STA. 42+71 =
 -L- STA. 148+80.42
 4" 45° DI BEND

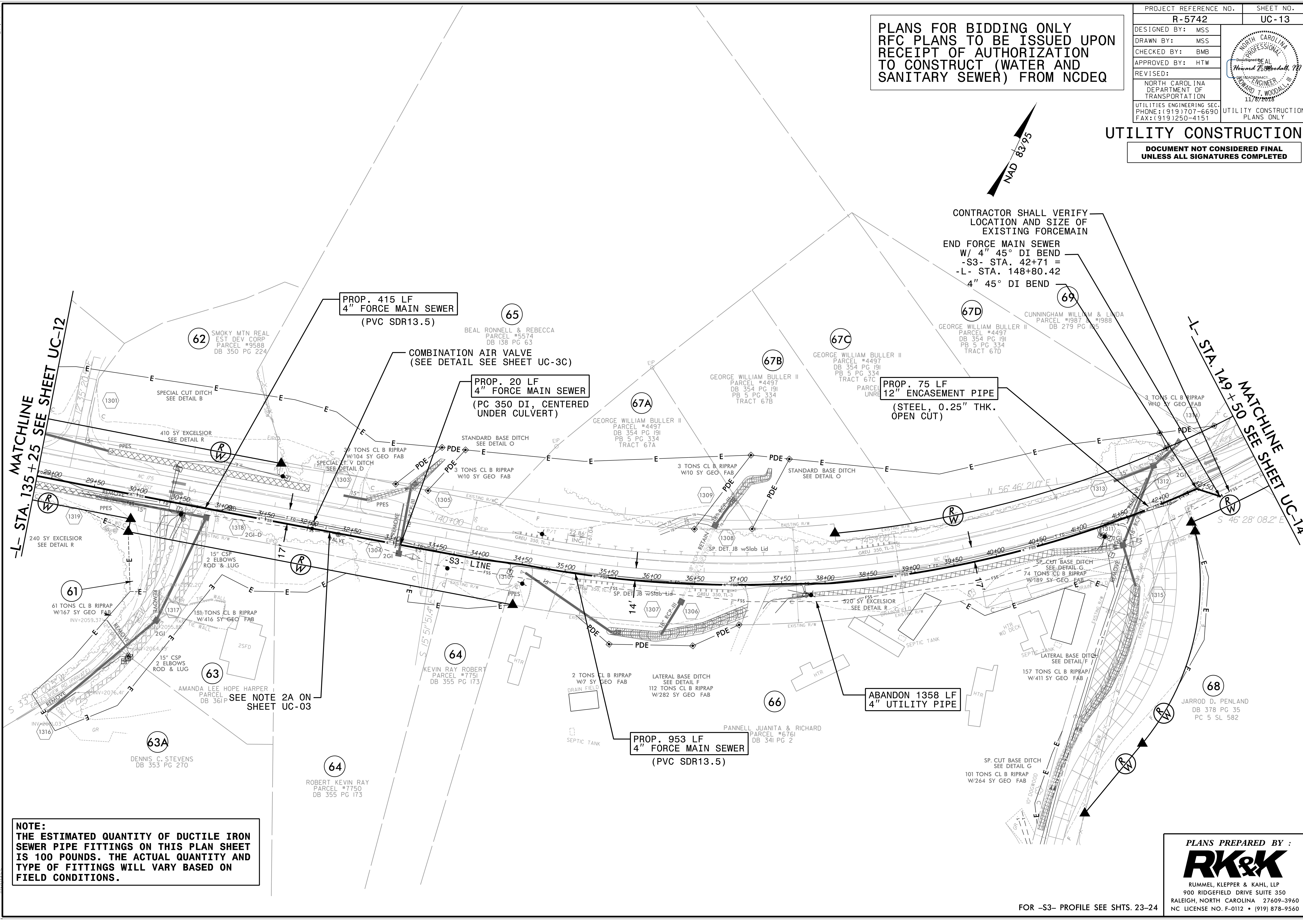

MATCHLINE
 -L- STA. 135+25 SEE SHEET UC-12

MATCHLINE
 -L- STA. 149+50 SEE SHEET UC-14

PROP. 415 LF
 4" FORCE MAIN SEWER
 (PVC SDR13.5)

PROP. 20 LF
 4" FORCE MAIN SEWER
 (PC 350 DI, CENTERED
 UNDER CULVERT)

PROP. 75 LF
 12" ENCASMENT PIPE
 (STEEL, 0.25" THK.
 OPEN CUT)

ABANDON 1358 LF
 4" UTILITY PIPE

PROP. 953 LF
 4" FORCE MAIN SEWER
 (PVC SDR13.5)

NOTE:
 THE ESTIMATED QUANTITY OF DUCTILE IRON
 SEWER PIPE FITTINGS ON THIS PLAN SHEET
 IS 100 POUNDS. THE ACTUAL QUANTITY AND
 TYPE OF FITTINGS WILL VARY BASED ON
 FIELD CONDITIONS.

PLANS PREPARED BY:

 RUMMEL, KLEPPER & KAHL, LLP
 900 RIDGEFIELD DRIVE SUITE 350
 RALEIGH, NORTH CAROLINA 27609-3960
 NC LICENSE NO. F-0112 • (919) 878-9560

FOR -S3- PROFILE SEE SHTS. 23-24

11/8/2018
 C:\Users\rdy\Documents\Bidding Plans\NR5742.ut_rdy\13_UC13.psh.dgn
 08/12/2018

08/18/2018

11/8/2018
C:\Users\rdy\Documents\Bidding\Plans\NR5742-ut_rdy14_UC14_psh.dgn

PLANS FOR BIDDING ONLY
RFC PLANS TO BE ISSUED UPON
RECEIPT OF AUTHORIZATION
TO CONSTRUCT (WATER AND
SANITARY SEWER) FROM NCDEQ

PROJECT REFERENCE NO.	R-5742	SHEET NO.	UC-14
DESIGNED BY:	MSS		
DRAWN BY:	MSS		
CHECKED BY:	BMB		
APPROVED BY:	HTW		
REVISER:		NORTH CAROLINA DEPARTMENT OF TRANSPORTATION UTILITIES ENGINEERING SEC. PHONE: (919) 707-6690 FAX: (919) 250-4151	
NORTH CAROLINA DEPARTMENT OF TRANSPORTATION UTILITIES ENGINEERING SEC. PHONE: (919) 707-6690 FAX: (919) 250-4151		UTILITY CONSTRUCTION PLANS ONLY	

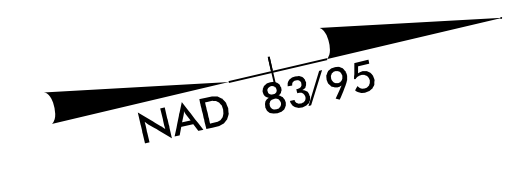

UTILITY CONSTRUCTION

DOCUMENT NOT CONSIDERED FINAL
UNLESS ALL SIGNATURES COMPLETED

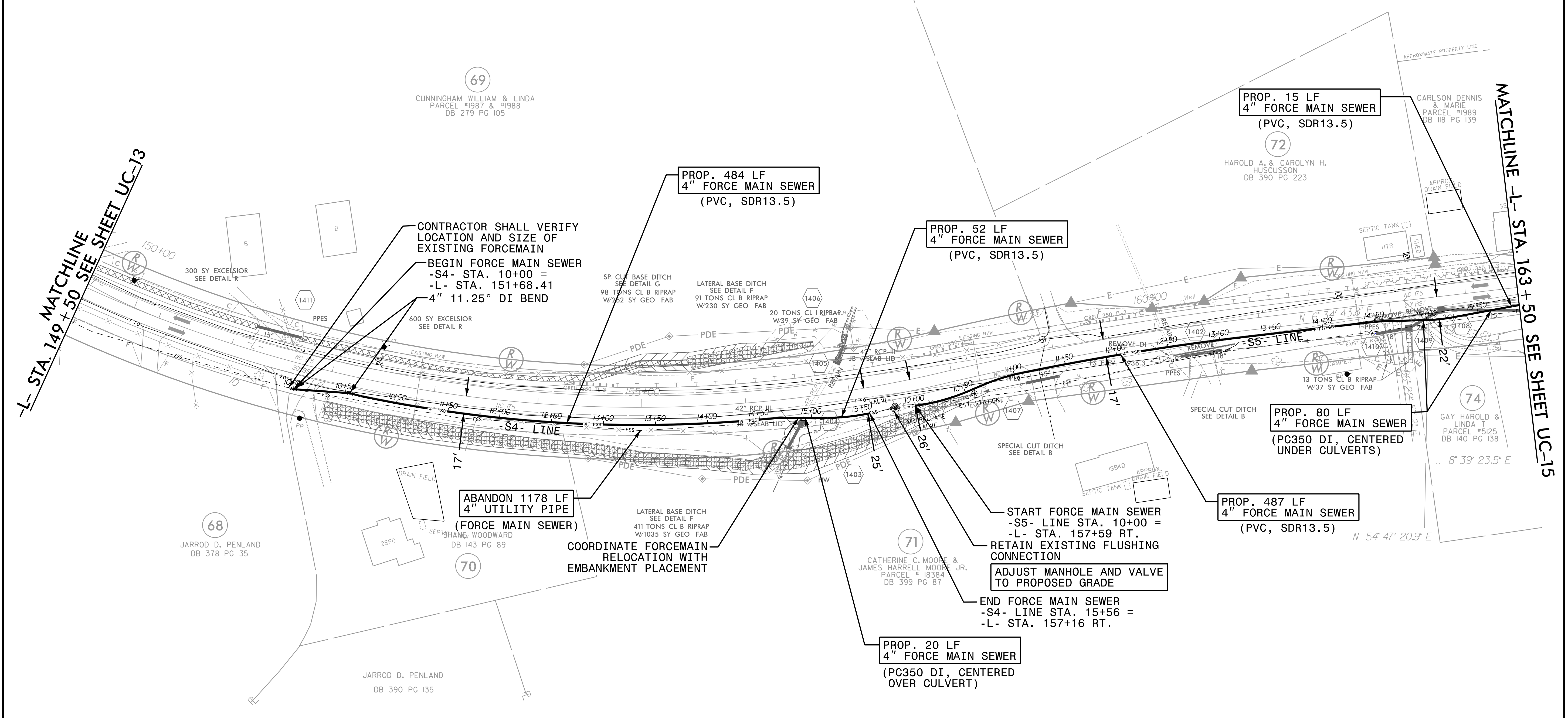

NOTE:
THE ESTIMATED QUANTITY OF DUCTILE IRON SEWER PIPE FITTINGS ON THIS PLAN SHEET IS 100 POUNDS. THE ACTUAL QUANTITY AND TYPE OF FITTINGS WILL VARY BASED ON FIELD CONDITIONS.

PLANS PREPARED BY:
RK&K
RUMMEL, KLEPPER & KAHL, LLP
900 RIDGEFIELD DRIVE SUITE 350
RALEIGH, NORTH CAROLINA 27609-3960
NC LICENSE NO. F-0112 • (919) 878-9560

FOR -S4- PROFILE SEE SHT. 24

PLANS FOR BIDDING ONLY
RFC PLANS TO BE ISSUED UPON
RECEIPT OF AUTHORIZATION
TO CONSTRUCT (WATER AND
SANITARY SEWER) FROM NCDEQ

PROJECT REFERENCE NO.	SHEET NO.
R-5742	UC-15
DESIGNED BY: MSS	
DRAWN BY: MSS	
CHECKED BY: BMB	
APPROVED BY: HTW	
REVISED:	
NORTH CAROLINA DEPARTMENT OF TRANSPORTATION	UTILITY CONSTRUCTION PLANS ONLY
UTILITIES ENGINEERING SEC. PHONE: (919) 707-6690 FAX: (919) 250-4151	

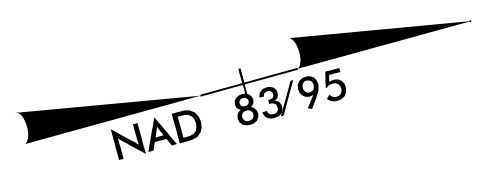

UTILITY CONSTRUCTION

DOCUMENT NOT CONSIDERED FINAL
UNLESS ALL SIGNATURES COMPLETED

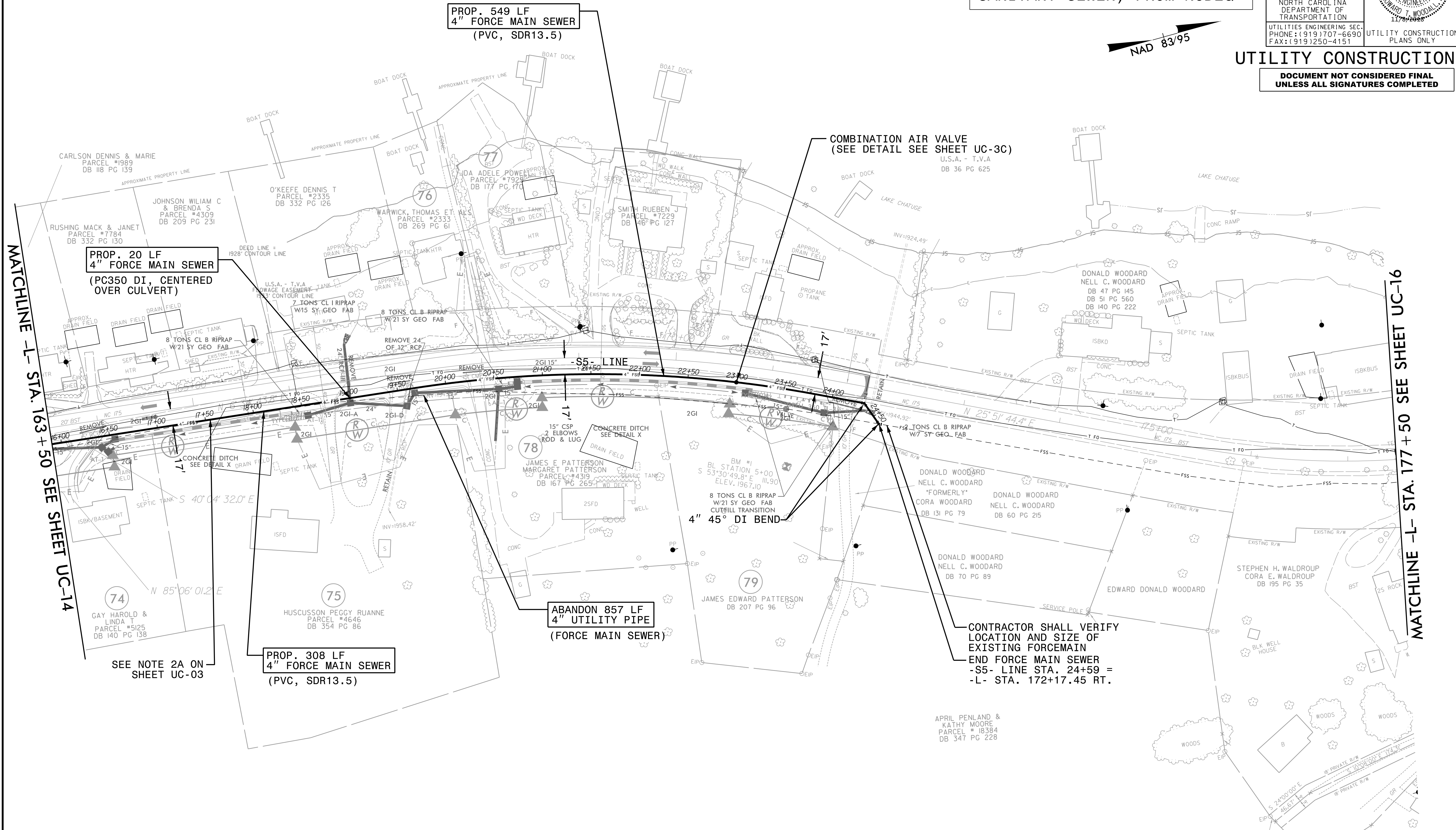

MATCHLINE -L- STA. 163 + 50 SEE SHEET UC-14

MATCHLINE -L- STA. 177 + 50 SEE SHEET UC-16

**PROP. 20 LF
4" FORCE MAIN SEWER
(PC350 DI, CENTERED
OVER CULVERT)**

**PROP. 549 LF
4" FORCE MAIN SEWER
(PVC, SDR13.5)**

**PROP. 308 LF
4" FORCE MAIN SEWER
(PVC, SDR13.5)**

**ABANDON 857 LF
4" UTILITY PIPE
(FORCE MAIN SEWER)**

**COMBINATION AIR VALVE
(SEE DETAIL SEE SHEET UC-3C)
U.S.A. - T.V.A
DB 36 PG 625**

**CONTRACTOR SHALL VERIFY
LOCATION AND SIZE OF
EXISTING FORCEMAIN
END FORCE MAIN SEWER
-S5- LINE STA. 24+59 =
-L- STA. 172+17.45 RT.**

**NOTE:
THE ESTIMATED QUANTITY OF DUCTILE IRON
SEWER PIPE FITTINGS ON THIS PLAN SHEET
IS 100 POUNDS. THE ACTUAL QUANTITY AND
TYPE OF FITTINGS WILL VARY BASED ON
FIELD CONDITIONS.**

PLANS PREPARED BY :

RUMMEL, KLEPPER & KAHL, LLP
900 RIDGEFIELD DRIVE SUITE 350
RALEIGH, NORTH CAROLINA 27609-3960
NC LICENSE NO. F-0112 • (919) 878-9560

PROJECT REFERENCE NO.	R-5742	SHEET NO.	UC-16
DESIGNED BY:	MSS		
DRAWN BY:	MSS		
CHECKED BY:	BMB		
APPROVED BY:	HTW		
REVISED:		NORTH CAROLINA DEPARTMENT OF TRANSPORTATION UTILITIES ENGINEERING SEC. PHONE: (919) 707-6690 FAX: (919) 250-4151	
			UTILITY CONSTRUCTION PLANS ONLY

PLANS FOR BIDDING ONLY
RFC PLANS TO BE ISSUED UPON
RECEIPT OF AUTHORIZATION
TO CONSTRUCT (WATER AND
SANITARY SEWER) FROM NCDEQ

UTILITY CONSTRUCTION

DOCUMENT NOT CONSIDERED FINAL
UNLESS ALL SIGNATURES COMPLETED

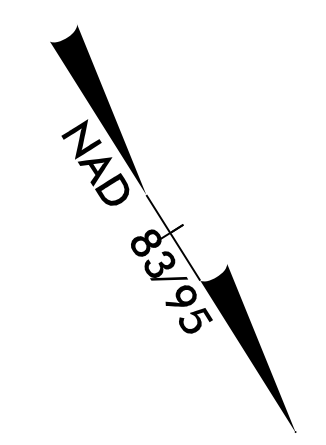

TELEPHONE
 FRONTIER COMMUNICATIONS
 765 CHURCH STREET
 MURPHY, N.C. 28906
 828-837-5800

SEWER
 CLAY COUNTY WATER & SEWER
 33 MAIN ST.
 HAYESVILLE, N.C.
 828-389-1361

U.S.A. - T.V.A
 LAKE CHATUGE
 DB 36 PG 251

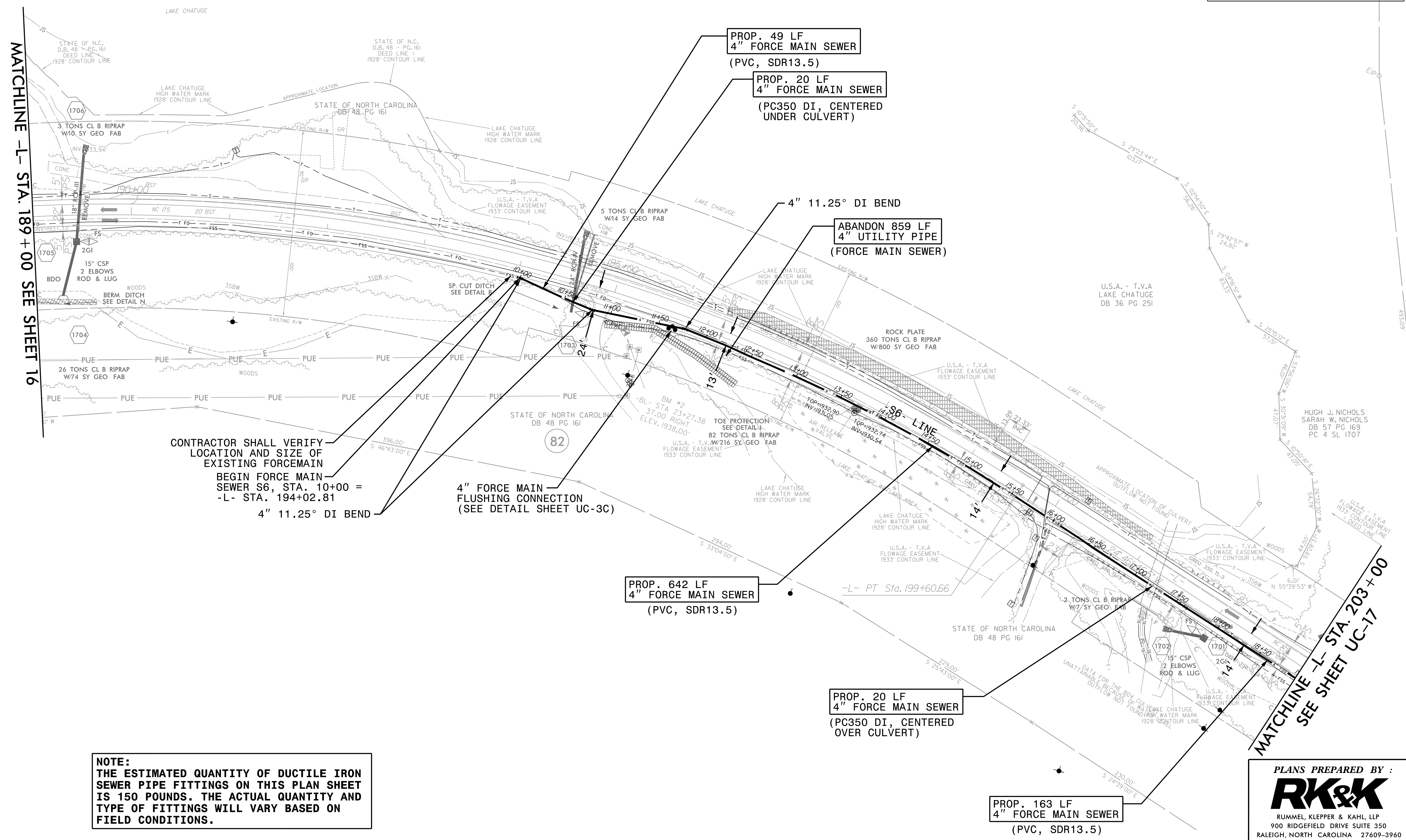

MATCHLINE -L- STA. 189 + 00 SEE SHEET 16

MATCHLINE -L- STA. 203 + 00
SEE SHEET UC-17

CONTRACTOR SHALL VERIFY
 LOCATION AND SIZE OF
 EXISTING FORCEMAIN
 BEGIN FORCE MAIN
 SEWER S6, STA. 10+00 =
 -L- STA. 194+02.81
 4" 11.25° DI BEND

4" FORCE MAIN
 FLUSHING CONNECTION
 (SEE DETAIL SHEET UC-3C)

NOTE:
 THE ESTIMATED QUANTITY OF DUCTILE IRON
 SEWER PIPE FITTINGS ON THIS PLAN SHEET
 IS 150 POUNDS. THE ACTUAL QUANTITY AND
 TYPE OF FITTINGS WILL VARY BASED ON
 FIELD CONDITIONS.

PROP. 163 LF
 4" FORCE MAIN SEWER
 (PVC, SDR13.5)

FOR -S6- PROFILE SEE SHT. 26

PLANS PREPARED BY :

 RUMMEL, KLEPPER & KAHL, LLP
 900 RIDGEFIELD DRIVE SUITE 350
 RALEIGH, NORTH CAROLINA 27609-3960
 NC LICENSE NO. F-0112 • (919) 878-9560

11/8/2018 8:20:18 AM
 C:\Users\jrhughes\Documents\Projects\180818\180818_016.psh.dgn
 UC16

PROJECT REFERENCE NO.	R-5742	SHEET NO.	UC-17
DESIGNED BY:	MSS		
DRAWN BY:	MSS		
CHECKED BY:	BMB		
APPROVED BY:	HTW		
REVISED:		NORTH CAROLINA DEPARTMENT OF TRANSPORTATION	
UTILITIES ENGINEERING SEC. PHONE: (919) 707-6690 FAX: (919) 250-4151		UTILITY CONSTRUCTION PLANS ONLY	

**PLANS FOR BIDDING ONLY
 RFC PLANS TO BE ISSUED UPON
 RECEIPT OF AUTHORIZATION
 TO CONSTRUCT (WATER AND
 SANITARY SEWER) FROM NCDEQ**

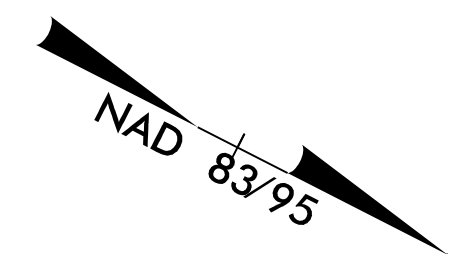

UTILITY CONSTRUCTION

**DOCUMENT NOT CONSIDERED FINAL
 UNLESS ALL SIGNATURES COMPLETED**

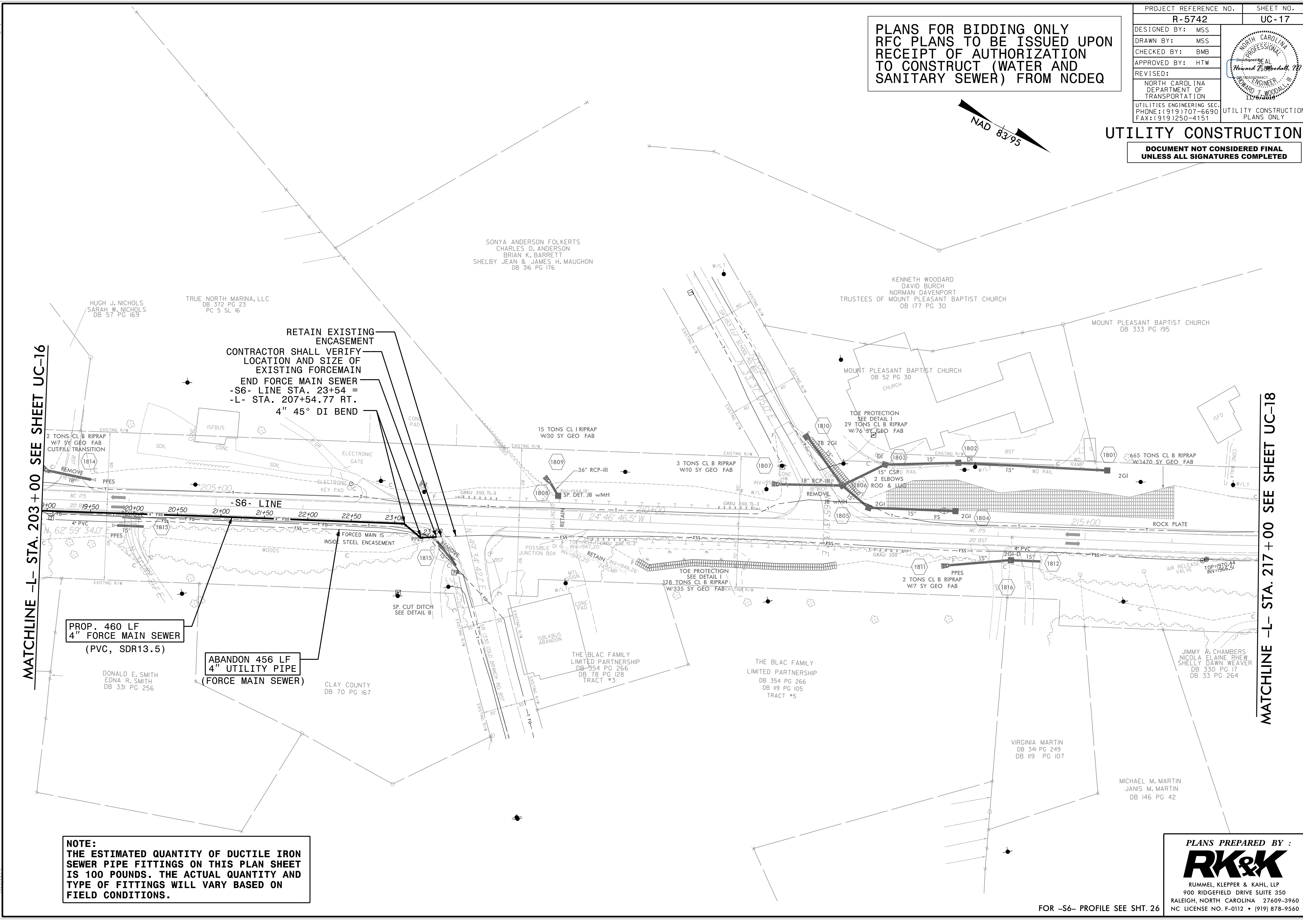

MATCHLINE -L- STA. 203+00 SEE SHEET UC-16

MATCHLINE -L- STA. 217+00 SEE SHEET UC-18

RETAIN EXISTING
 ENCASEMENT
 CONTRACTOR SHALL VERIFY
 LOCATION AND SIZE OF
 EXISTING FORCEMAIN
 END FORCE MAIN SEWER
 -S6- LINE STA. 23+54 =
 -L- STA. 207+54.77 RT.
 4" 45° DI BEND

PROP. 460 LF
 4" FORCE MAIN SEWER
 (PVC, SDR13.5)

ABANDON 456 LF
 4" UTILITY PIPE
 (FORCE MAIN SEWER)

NOTE:
 THE ESTIMATED QUANTITY OF DUCTILE IRON
 SEWER PIPE FITTINGS ON THIS PLAN SHEET
 IS 100 POUNDS. THE ACTUAL QUANTITY AND
 TYPE OF FITTINGS WILL VARY BASED ON
 FIELD CONDITIONS.

FOR -S6- PROFILE SEE SHT. 26

PLANS PREPARED BY :

 RUMMEL, KLEPPER & KAHL, LLP
 900 RIDGEFIELD DRIVE SUITE 350
 RALEIGH, NORTH CAROLINA 27609-3960
 NC LICENSE NO. F-0112 • (919) 878-9560

11/8/2018 11:08:11 AM C:\Users\jrdy\Documents\Bidding Plans\NR5742-ut_rdy18_UC17_psh.dgn

08/18/2018

PROJECT REFERENCE NO.	R-5742	SHEET NO.	UC-18
DESIGNED BY:	MSS		
DRAWN BY:	MSS		
CHECKED BY:	BMB		
APPROVED BY:	HTW		
REVISED:			
NORTH CAROLINA DEPARTMENT OF TRANSPORTATION		UTILITY CONSTRUCTION PLANS ONLY	
UTILITIES ENGINEERING SEC. PHONE: (919) 707-6690 FAX: (919) 250-4151			

PLANS FOR BIDDING ONLY
RFC PLANS TO BE ISSUED UPON
RECEIPT OF AUTHORIZATION
TO CONSTRUCT (WATER AND
SANITARY SEWER) FROM NCDEQ

UTILITY CONSTRUCTION

DOCUMENT NOT CONSIDERED FINAL
UNLESS ALL SIGNATURES COMPLETED

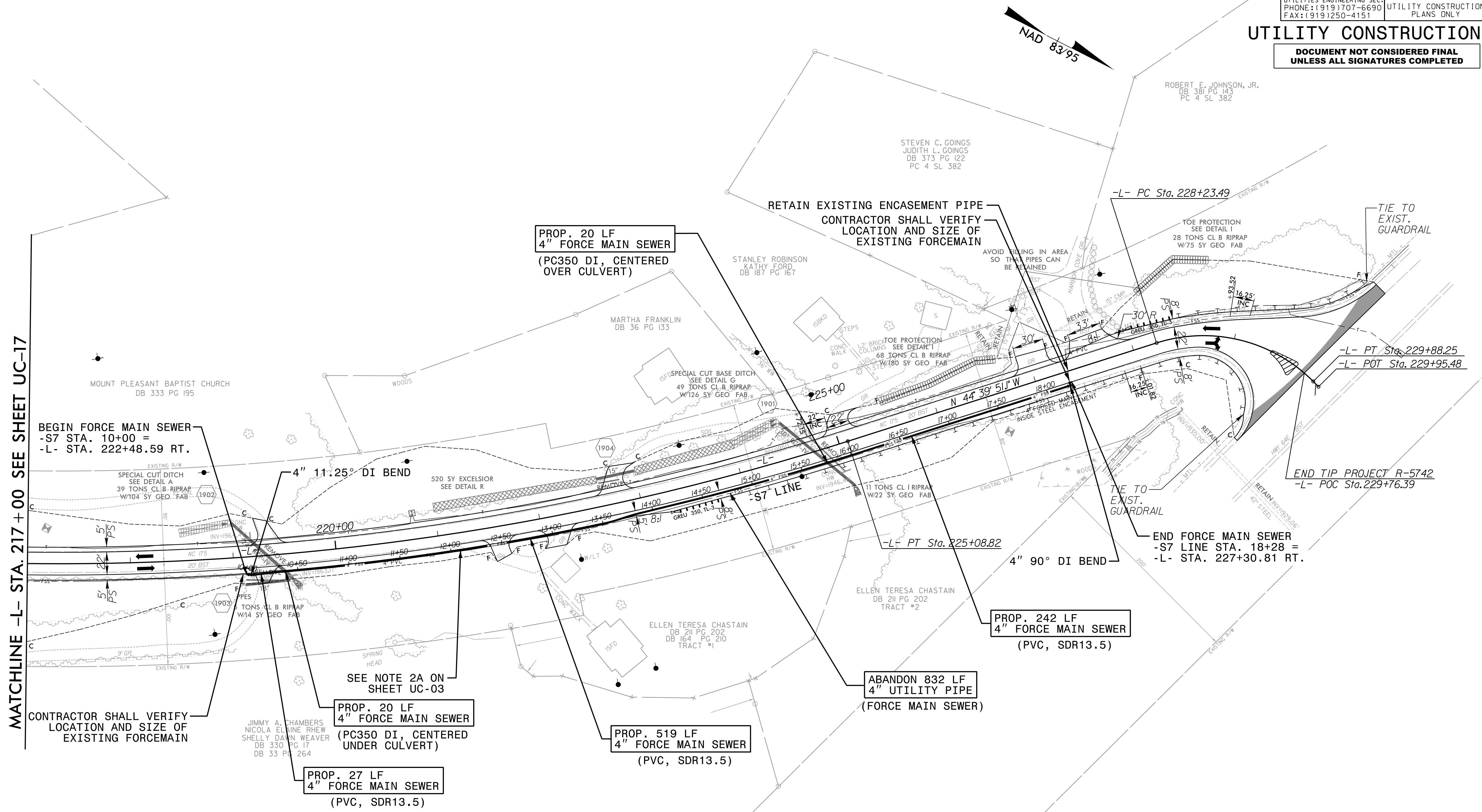

MATCHLINE -L- STA. 217 + 00 SEE SHEET UC-17

BEGIN FORCE MAIN SEWER
 -S7 STA. 10+00 =
 -L- STA. 222+48.59 RT.

PROP. 20 LF
 4" FORCE MAIN SEWER
 (PC350 DI, CENTERED
 OVER CULVERT)

PROP. 242 LF
 4" FORCE MAIN SEWER
 (PVC, SDR13.5)

PROP. 20 LF
 4" FORCE MAIN SEWER
 (PC350 DI, CENTERED
 UNDER CULVERT)

PROP. 519 LF
 4" FORCE MAIN SEWER
 (PVC, SDR13.5)

PROP. 27 LF
 4" FORCE MAIN SEWER
 (PVC, SDR13.5)

ABANDON 832 LF
 4" UTILITY PIPE
 (FORCE MAIN SEWER)

NOTE:
 THE ESTIMATED QUANTITY OF DUCTILE IRON
 SEWER PIPE FITTINGS ON THIS PLAN SHEET
 IS 105 POUNDS. THE ACTUAL QUANTITY AND
 TYPE OF FITTINGS WILL VARY BASED ON
 FIELD CONDITIONS.

PLANS PREPARED BY :

 RUMMEL, KLEPPER & KAHL, LLP
 900 RIDGEFIELD DRIVE SUITE 350
 RALEIGH, NORTH CAROLINA 27609-3960
 NC LICENSE NO. F-0112 • (919) 878-9560

FOR -S7- PROFILE SEE SHT. 26

11/8/2018
 C:\Users\rdy\Documents\Bidding Plans\NR5742-ut_rdy19_UC18_psh.dgn

5/28/99

DOCUMENT NOT CONSIDERED FINAL
UNLESS ALL SIGNATURES COMPLETED

PROJECT REFERENCE NO.	R-5742	SHEET NO.	UC-19
DESIGNED BY:	MSS		
DRAWN BY:	MSS		
CHECKED BY:	BMB		
APPROVED BY:	HTW		
REVISED:			
NORTH CAROLINA DEPARTMENT OF TRANSPORTATION		UTILITY CONSTRUCTION PLANS ONLY	
UTILITIES ENGINEERING SEC. PHONE: (919) 707-6690 FAX: (919) 250-4151			

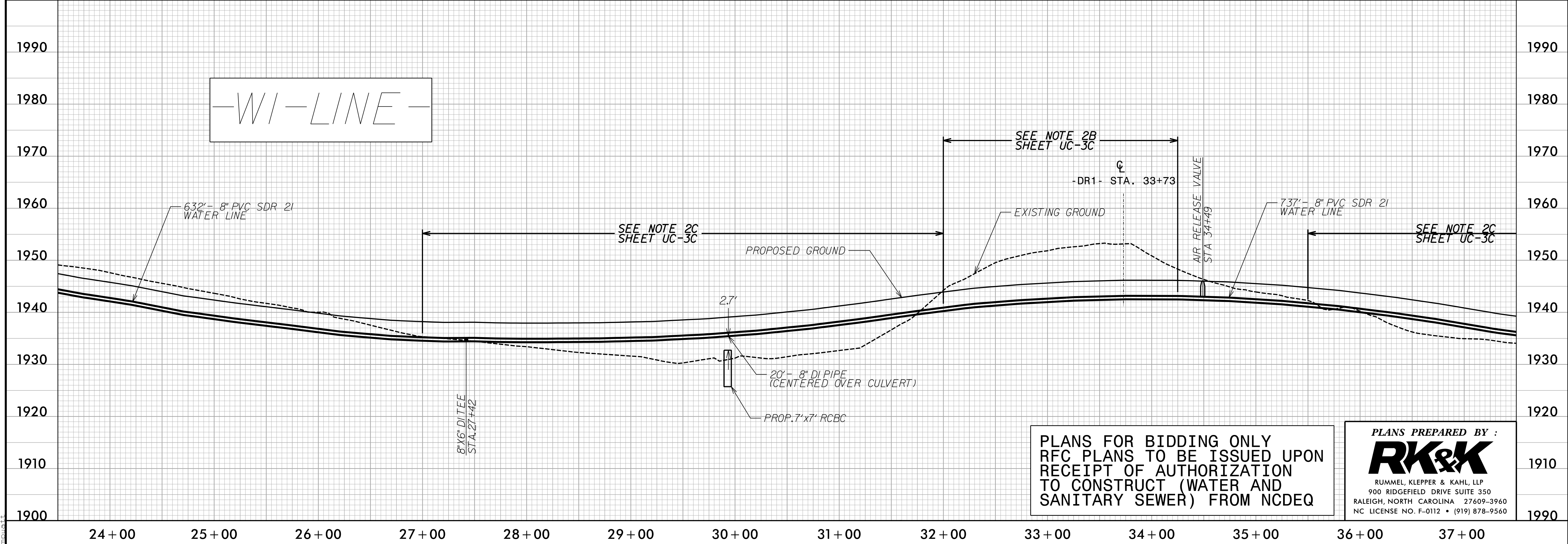
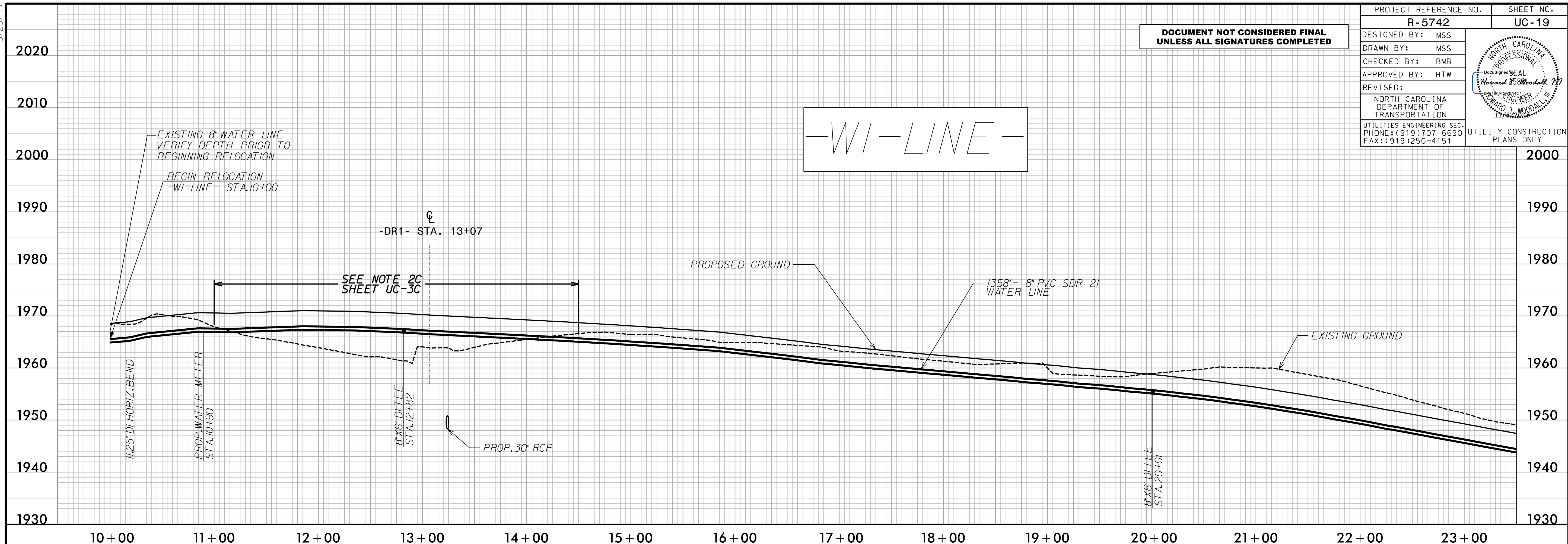

PLANS FOR BIDDING ONLY
 RFC PLANS TO BE ISSUED UPON
 RECEIPT OF AUTHORIZATION
 TO CONSTRUCT (WATER AND
 SANITARY SEWER) FROM NCDEQ

PLANS PREPARED BY :
RK&K
 RUMMEL, KLEPPER & KAHL, LLP
 900 RIDGEFIELD DRIVE SUITE 350
 RALEIGH, NORTH CAROLINA 27609-3960
 NC LICENSE NO. F-0112 • (919) 878-9560

I:\8/2008\Utilities\Rdu_Ut\Proj\Bidding_Plans\R5742_ut_UC19_pf1_psh.dgn
 5/28/99
 HWA

5/28/99

DOCUMENT NOT CONSIDERED FINAL
UNLESS ALL SIGNATURES COMPLETED

PROJECT REFERENCE NO. R-5742	SHEET NO. UC-20
DESIGNED BY: MSS	
DRAWN BY: MSS	
CHECKED BY: BMB	
APPROVED BY: HTW	
REVISED:	
NORTH CAROLINA DEPARTMENT OF TRANSPORTATION	
UTILITIES ENGINEERING SEC. PHONE: (919) 707-6690 FAX: (919) 250-4151	UTILITY CONSTRUCTION PLANS ONLY

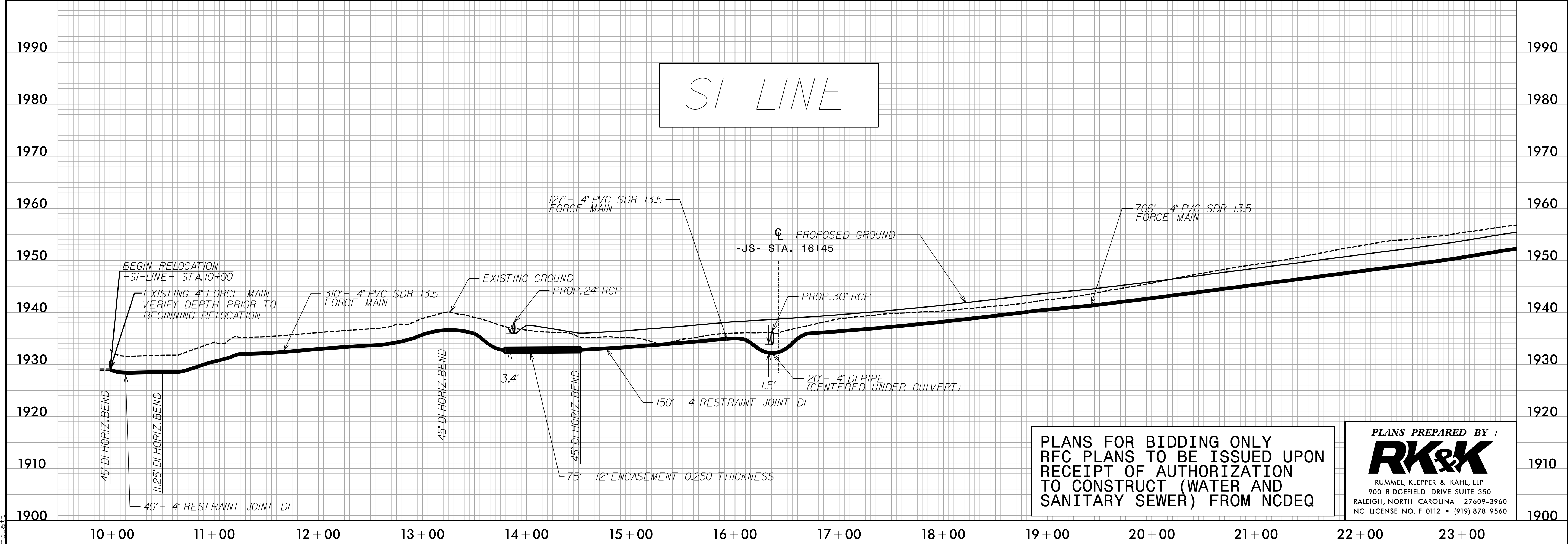
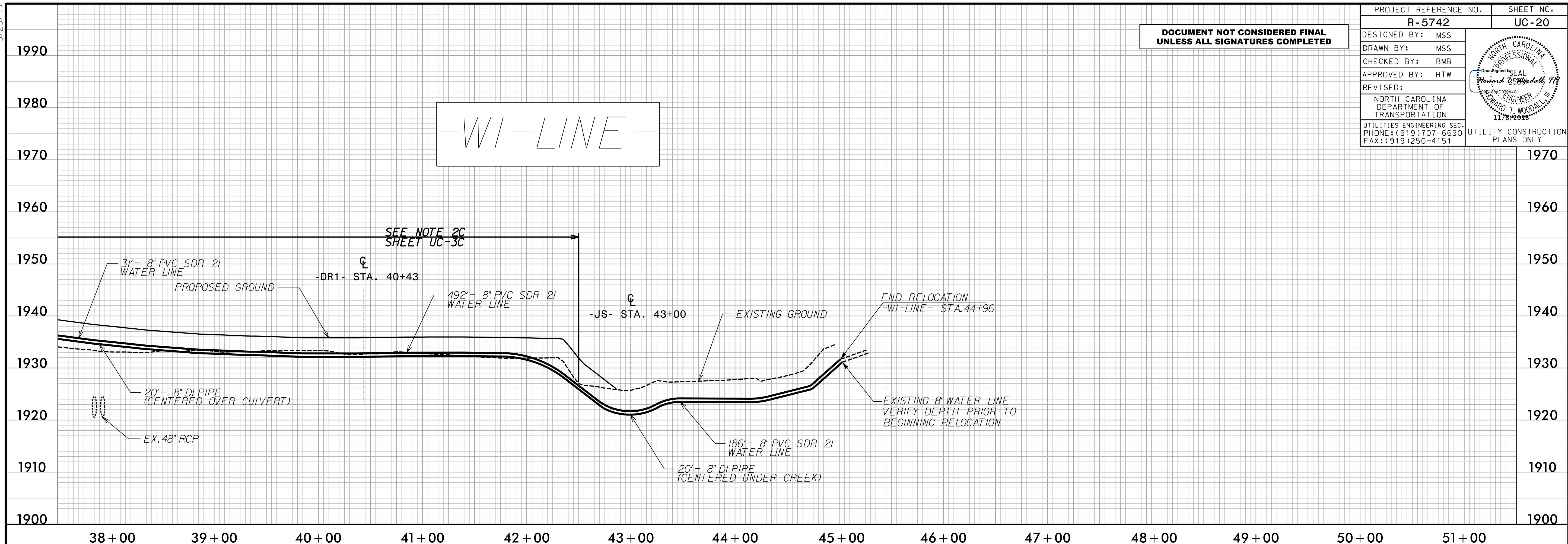

PLANS FOR BIDDING ONLY
RFC PLANS TO BE ISSUED UPON
RECEIPT OF AUTHORIZATION
TO CONSTRUCT (WATER AND
SANITARY SEWER) FROM NCDEQ

PLANS PREPARED BY :

RK&K

RUMMEL, KLEPPER & KAHL, LLP
900 RIDGEFIELD DRIVE SUITE 350
RALEIGH, NORTH CAROLINA 27609-3960
NC LICENSE NO. F-0112 • (919) 878-9560

I:\8/2008\150\150\Utilities\Redu\Ut\Proj\Bidding_Plans\R5742_ut_UC20_pfl_psh.dgn
11/20/08

5/28/99

DOCUMENT NOT CONSIDERED FINAL
UNLESS ALL SIGNATURES COMPLETED

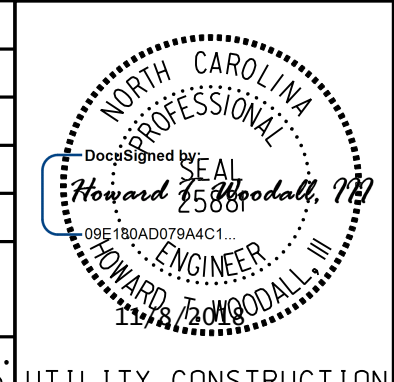
PROJECT REFERENCE NO. R-5742	SHEET NO. UC-21
DESIGNED BY: MSS	
DRAWN BY: MSS	
CHECKED BY: BMB	
APPROVED BY: HTW	
REVISED:	
NORTH CAROLINA DEPARTMENT OF TRANSPORTATION	
UTILITIES ENGINEERING SEC. PHONE: (919) 707-6690 FAX: (919) 250-4151	UTILITY CONSTRUCTION PLANS ONLY

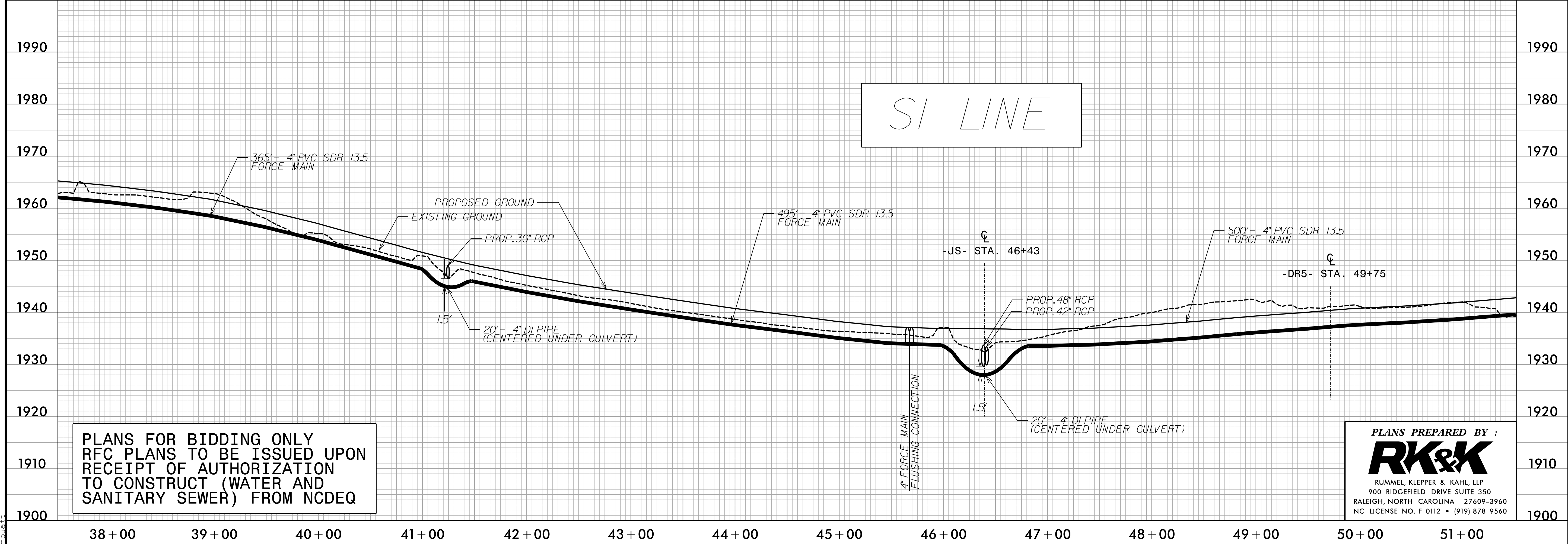
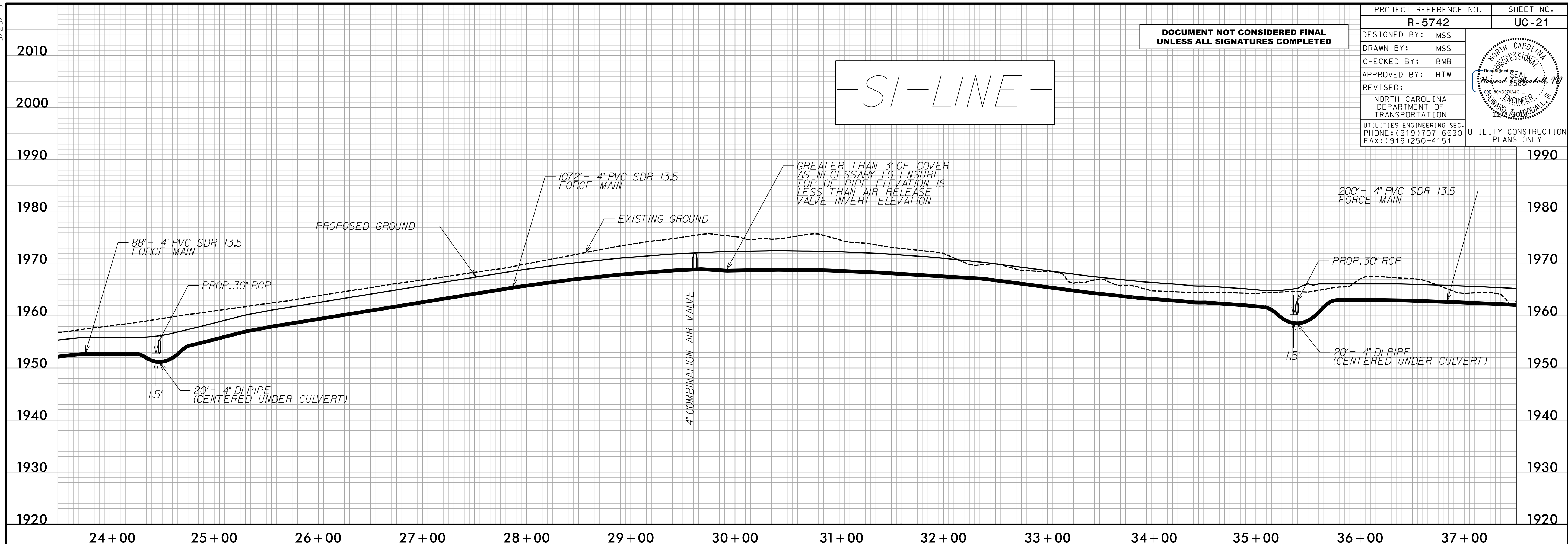

PLANS FOR BIDDING ONLY
 RFC PLANS TO BE ISSUED UPON
 RECEIPT OF AUTHORIZATION
 TO CONSTRUCT (WATER AND
 SANITARY SEWER) FROM NCDEQ

PLANS PREPARED BY :
RK&K
 RUMMEL, KLEPPER & KAHL, LLP
 900 RIDGEFIELD DRIVE SUITE 350
 RALEIGH, NORTH CAROLINA 27609-3960
 NC LICENSE NO. F-0112 • (919) 878-9560

I:\8\2018\15\Utilities\RD\Ut\Proj\Bidding_Plans\R5742_Ut_UC21.pfl_psh.dgn
 5/28/99
 HOWARD S. RODALL

5/28/99

DOCUMENT NOT CONSIDERED FINAL
UNLESS ALL SIGNATURES COMPLETED

PROJECT REFERENCE NO.	R-5742	SHEET NO.	UC-22
DESIGNED BY:	MSS		
DRAWN BY:	MSS		
CHECKED BY:	BMB		
APPROVED BY:	HTW		
REVISED:			
NORTH CAROLINA DEPARTMENT OF TRANSPORTATION		UTILITY CONSTRUCTION PLANS ONLY	
UTILITIES ENGINEERING SEC. PHONE: (919) 707-6690 FAX: (919) 250-4151			

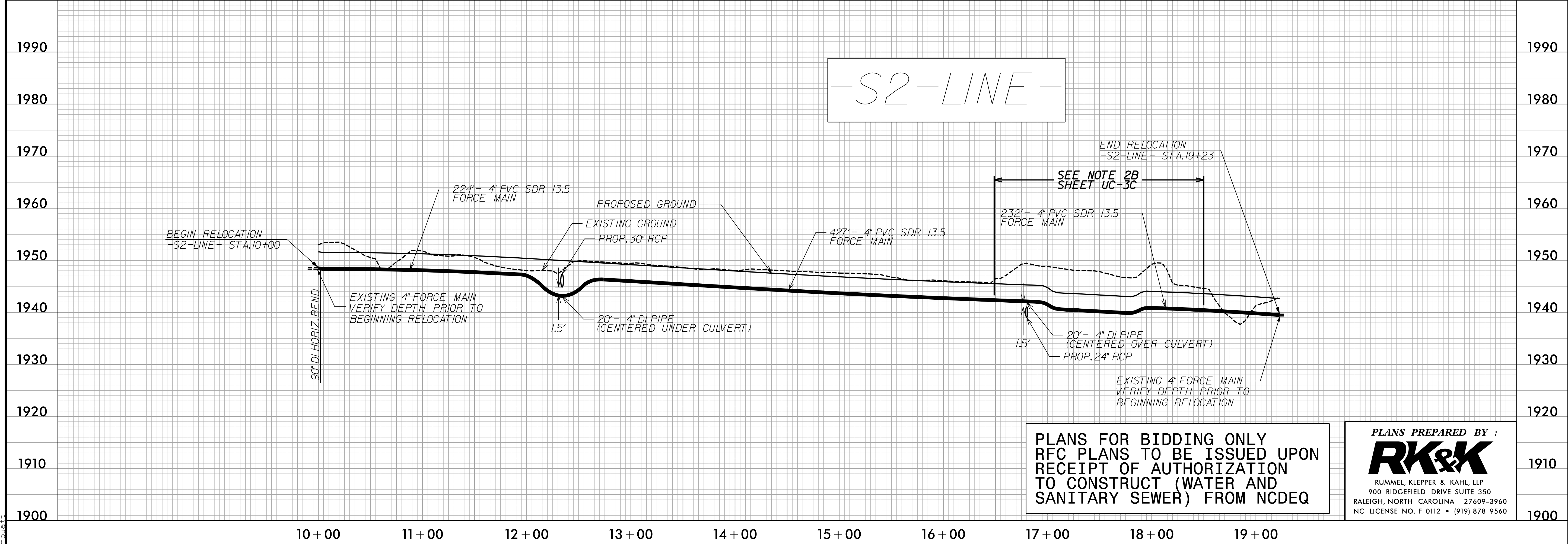
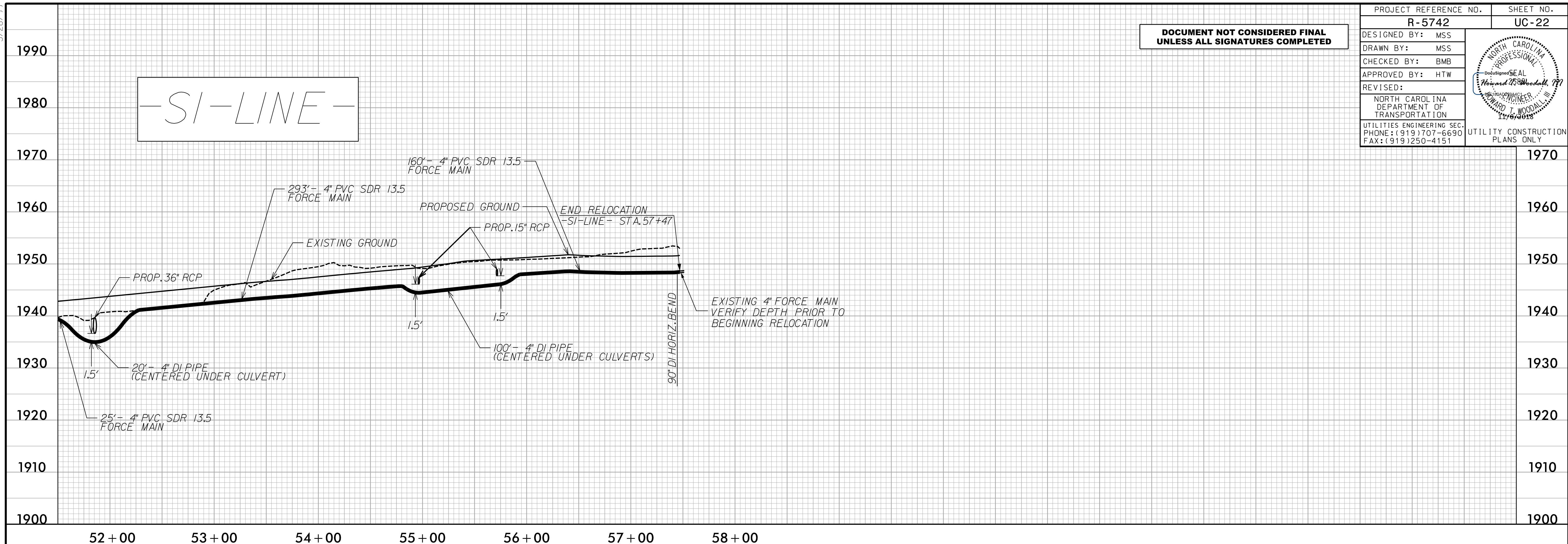

PLANS FOR BIDDING ONLY
 RFC PLANS TO BE ISSUED UPON
 RECEIPT OF AUTHORIZATION
 TO CONSTRUCT (WATER AND
 SANITARY SEWER) FROM NCDEQ

PLANS PREPARED BY :

RK&K

RUMMEL, KLEPPER & KAHL, LLP
 900 RIDGEFIELD DRIVE SUITE 350
 RALEIGH, NORTH CAROLINA 27609-3960
 NC LICENSE NO. F-0112 • (919) 878-9560

I:\8/20/98\Projects\Road\Ut\Proj\Bidding_Plans\R5742_ut_UC22_pfl_psh.dgn
 5/28/99
 EDWARD T. WOODALL

5/28/99

PROJECT REFERENCE NO.	R-5742	SHEET NO.	UC-23
DESIGNED BY:	MSS		
DRAWN BY:	MSS		
CHECKED BY:	BMB		
APPROVED BY:	HTW		
REVISED:			
NORTH CAROLINA DEPARTMENT OF TRANSPORTATION		UTILITY CONSTRUCTION PLANS ONLY	
UTILITIES ENGINEERING SEC. PHONE: (919) 707-6690 FAX: (919) 250-4151			

DOCUMENT NOT CONSIDERED FINAL UNLESS ALL SIGNATURES COMPLETED

PLANS FOR BIDDING ONLY
RFC PLANS TO BE ISSUED UPON
RECEIPT OF AUTHORIZATION
TO CONSTRUCT (WATER AND
SANITARY SEWER) FROM NCDEQ

-S3-LINE-

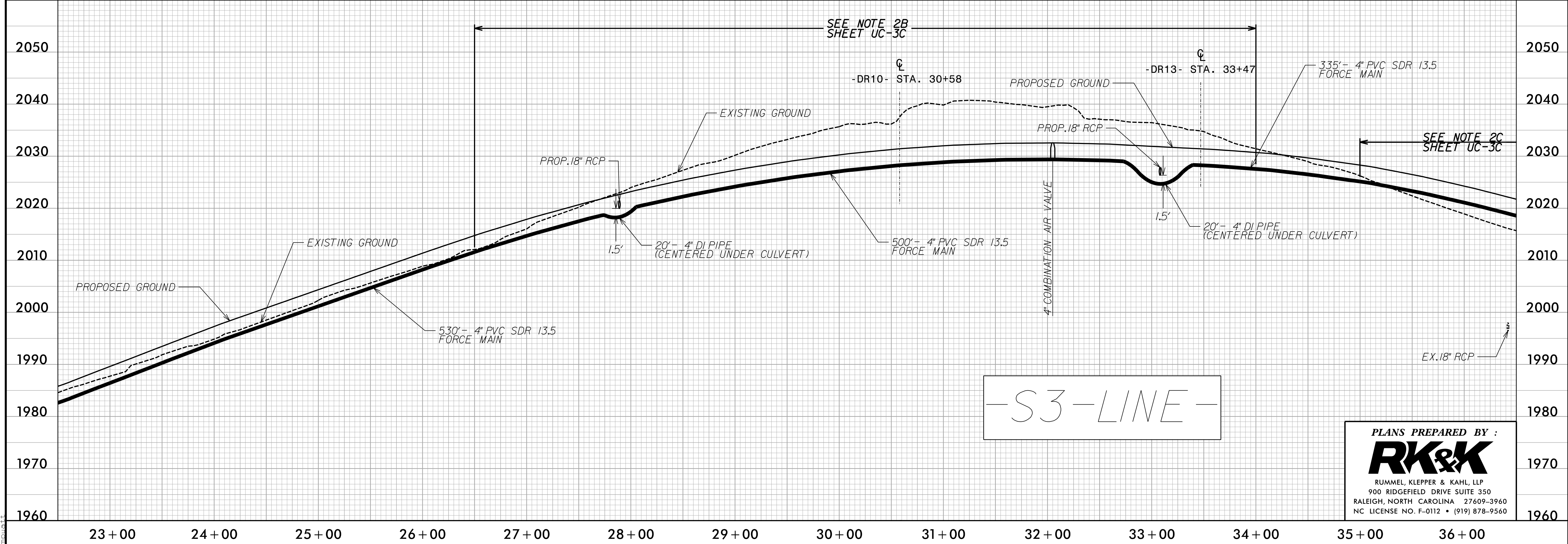
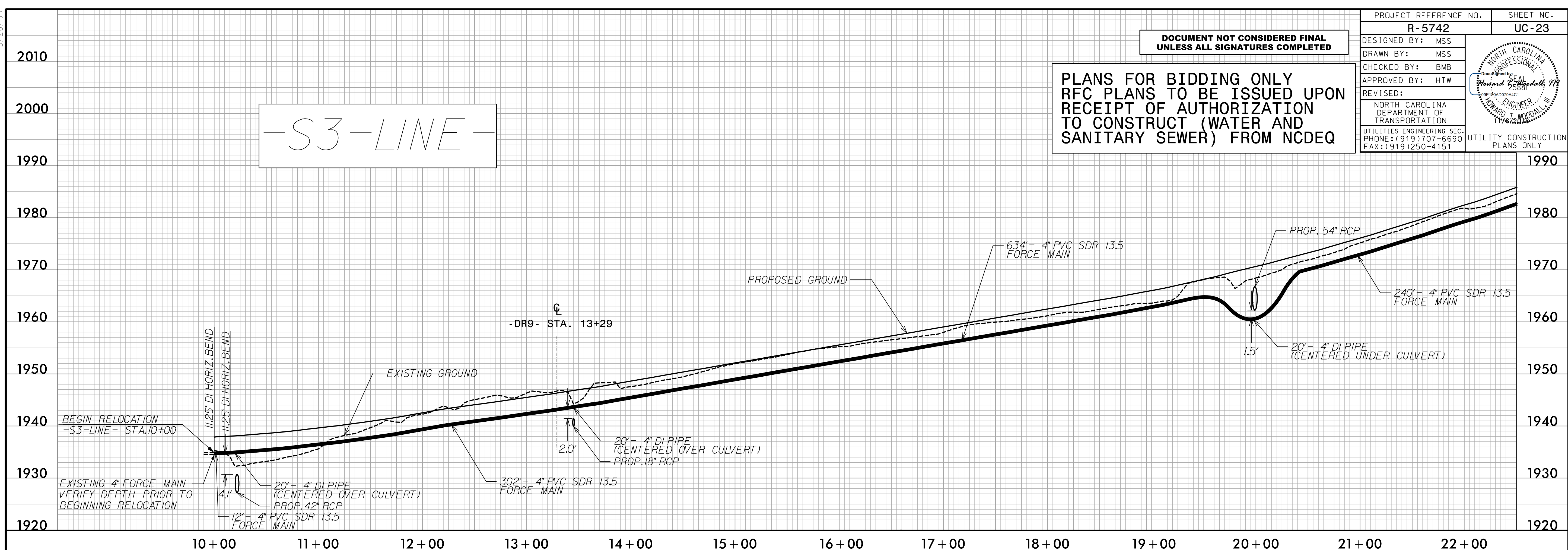

-S3-LINE-

PLANS PREPARED BY :

RUMMEL, KLEPPER & KAHL, LLP
900 RIDGEFIELD DRIVE SUITE 350
RALEIGH, NORTH CAROLINA 27609-3960
NC LICENSE NO. F-0112 • (919) 878-9560

I:\8/20/98\150\Utilities\Rdu_Ut_Proj\Bidding_Plans\R5742_Ut_UC23_pfl_psh.dgn

5/28/99

PROJECT REFERENCE NO.	SHEET NO.
R-5742	UC-24
DESIGNED BY: MSS	
DRAWN BY: MSS	
CHECKED BY: BMB	
APPROVED BY: HTW	
REVISED:	
NORTH CAROLINA DEPARTMENT OF TRANSPORTATION	UTILITY CONSTRUCTION PLANS ONLY
UTILITIES ENGINEERING SEC. PHONE: (919) 707-6690 FAX: (919) 250-4151	

DOCUMENT NOT CONSIDERED FINAL UNLESS ALL SIGNATURES COMPLETED

PLANS FOR BIDDING ONLY RFC PLANS TO BE ISSUED UPON RECEIPT OF AUTHORIZATION TO CONSTRUCT (WATER AND SANITARY SEWER) FROM NCDEQ

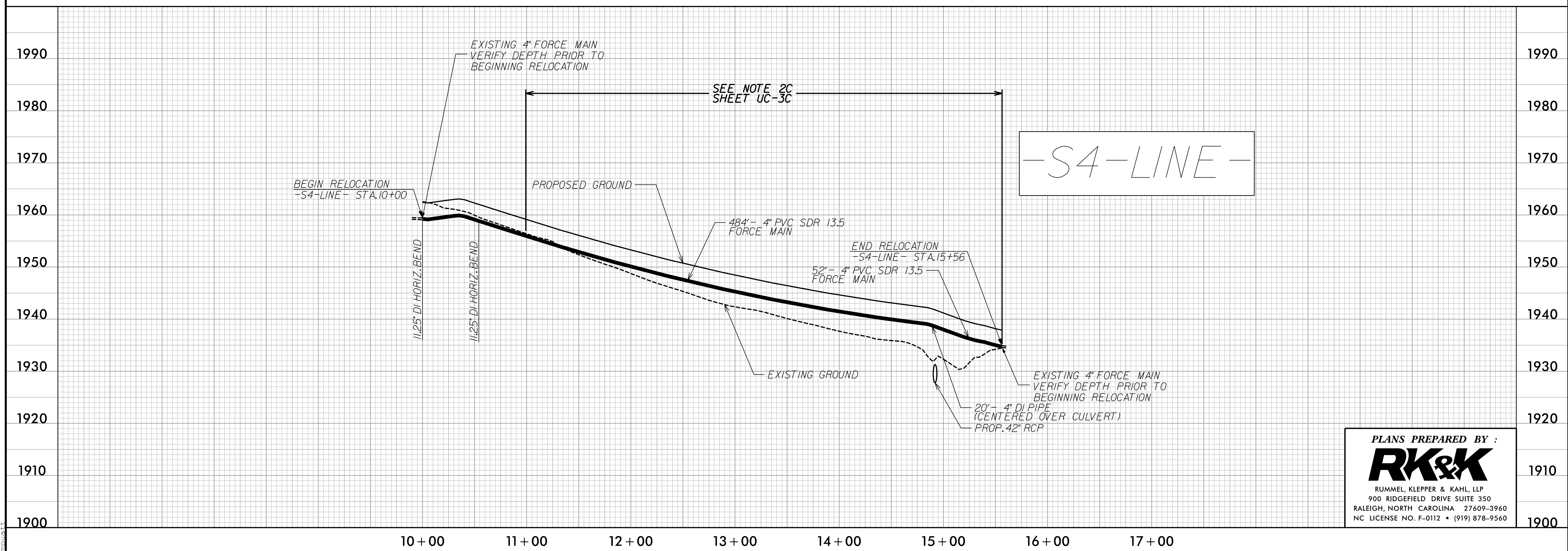
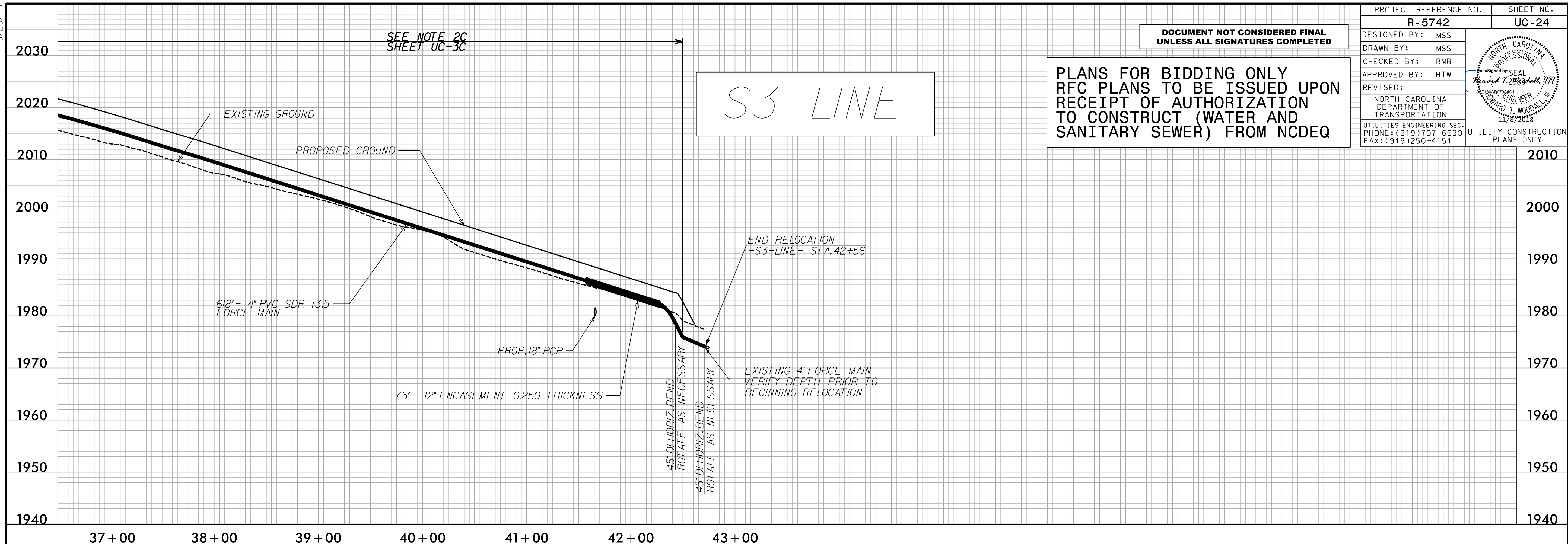

PLANS PREPARED BY :

RK&K

RUMMEL, KLEPPER & KAHL, LLP
 900 RIDGEFIELD DRIVE SUITE 350
 RALEIGH, NORTH CAROLINA 27609-3960
 NC LICENSE NO. F-0112 • (919) 878-9560

I:\8/2008\Projects\Utilities\Redu_Ut\Proj\Bidding_Plans\R5742_uc24_pfl_psh.dgn

5/28/99

DOCUMENT NOT CONSIDERED FINAL
UNLESS ALL SIGNATURES COMPLETED

PROJECT REFERENCE NO.	SHEET NO.
R-5742	UC-25
DESIGNED BY: MSS	
DRAWN BY: MSS	
CHECKED BY: BMB	
APPROVED BY: HTW	
REVISED:	
NORTH CAROLINA DEPARTMENT OF TRANSPORTATION	
UTILITIES ENGINEERING SEC. PHONE: (919) 707-6690 FAX: (919) 250-4151	UTILITY CONSTRUCTION PLANS ONLY

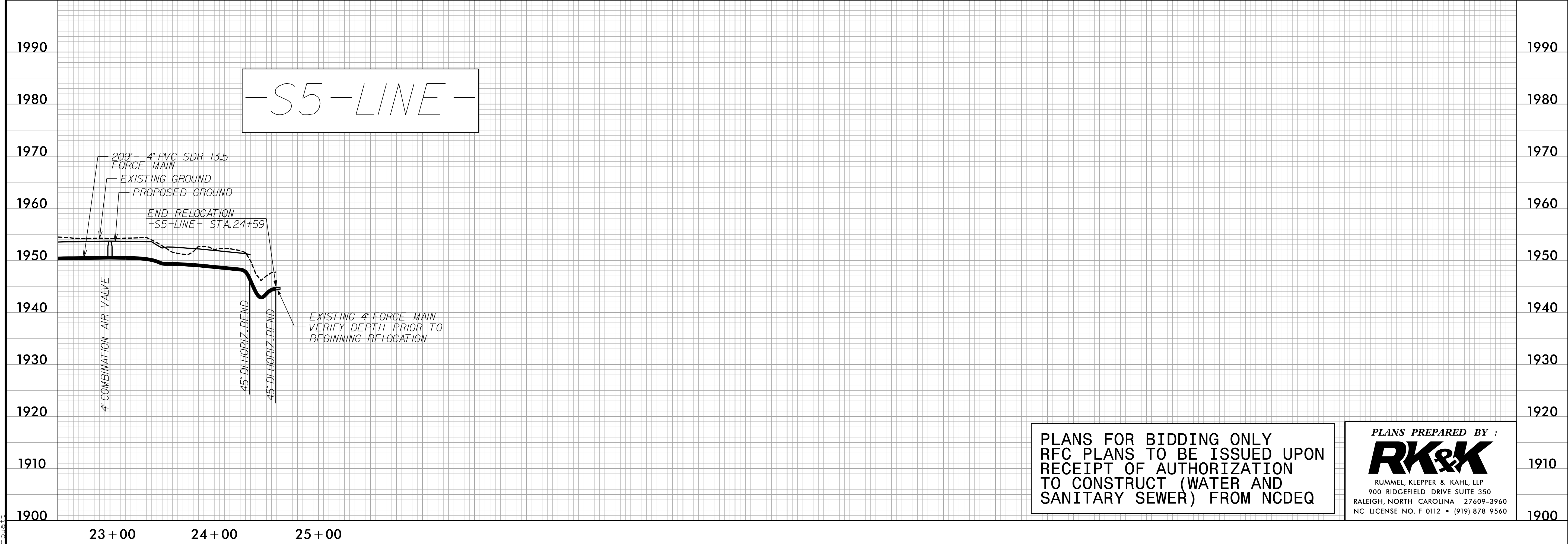
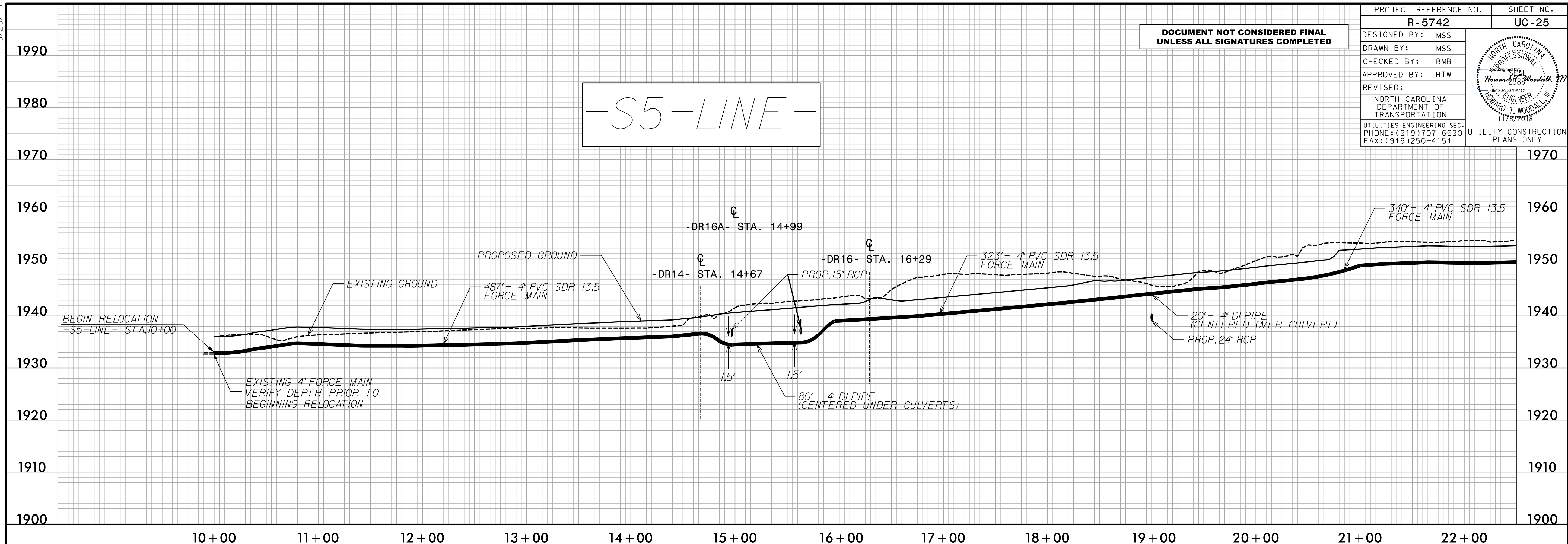

PLANS FOR BIDDING ONLY
RFC PLANS TO BE ISSUED UPON
RECEIPT OF AUTHORIZATION
TO CONSTRUCT (WATER AND
SANITARY SEWER) FROM NCDEQ

PLANS PREPARED BY :
RK&K
RUMMEL, KLEPPER & KAHL, LLP
900 RIDGEFIELD DRIVE SUITE 350
RALEIGH, NORTH CAROLINA 27609-3960
NC LICENSE NO. F-0112 • (919) 878-9560

I:\8\2018\15\15\Utilities\Redu_Ut\Proj\Bidding_Plans\R5742_uc25_pfl_psh.dgn

5/28/99

DOCUMENT NOT CONSIDERED FINAL
UNLESS ALL SIGNATURES COMPLETED

PROJECT REFERENCE NO.	R-5742	SHEET NO.	UC-26
DESIGNED BY:	MSS		
DRAWN BY:	MSS		
CHECKED BY:	BMB		
APPROVED BY:	HTW		
REVISED:			
NORTH CAROLINA DEPARTMENT OF TRANSPORTATION		UTILITY CONSTRUCTION PLANS ONLY	
UTILITIES ENGINEERING SEC. PHONE: (919) 707-6690 FAX: (919) 250-4151			

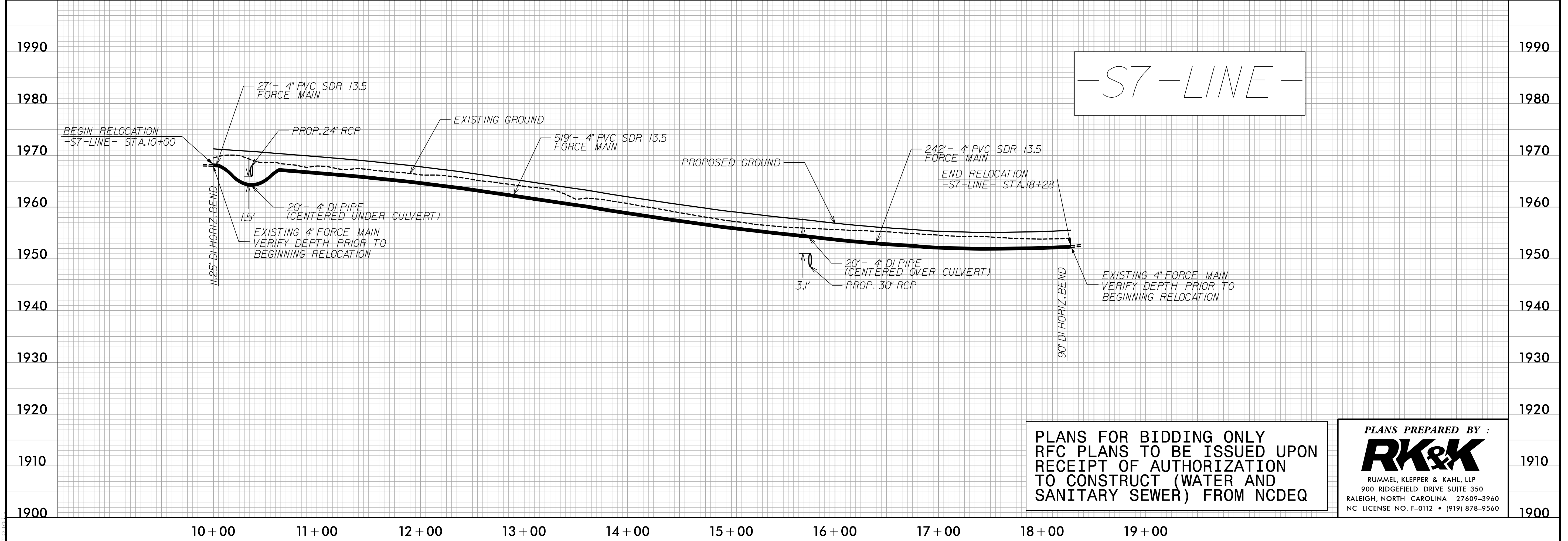
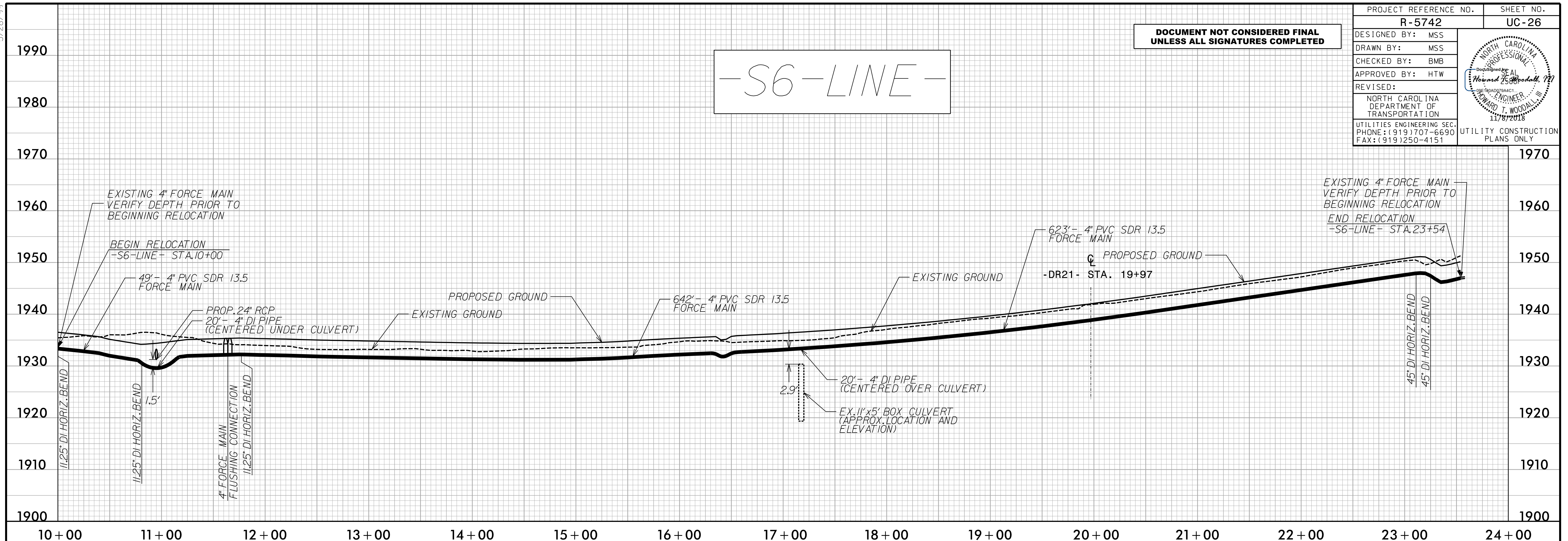

PLANS FOR BIDDING ONLY
RFC PLANS TO BE ISSUED UPON
RECEIPT OF AUTHORIZATION
TO CONSTRUCT (WATER AND
SANITARY SEWER) FROM NCDEQ

PLANS PREPARED BY :

RUMMEL, KLEPPER & KAHL, LLP
900 RIDGEFIELD DRIVE SUITE 350
RALEIGH, NORTH CAROLINA 27609-3960
NC LICENSE NO. F-0112 • (919) 878-9560

I:\8/2008\Projects\Road\Ut\Proj\Bidding\Plans\R5742.ut\UC26.pfl_psh.dgn