

11/9/2018
R5742_PMP_pmp05.dgn
KBISBY

PLANS PREPARED BY :



RUMMEL, KLEPPER & KAHL, LLP
900 RIDGEFIELD DRIVE SUITE 350
RALEIGH, NORTH CAROLINA 27609-3960
NC LICENSE NO. F-0112 • (919) 878-9560

APPROVED: *Kevin W. Bishy*
3CE3C8ABDF484B1

DATE: 11/9/2018

SEAL

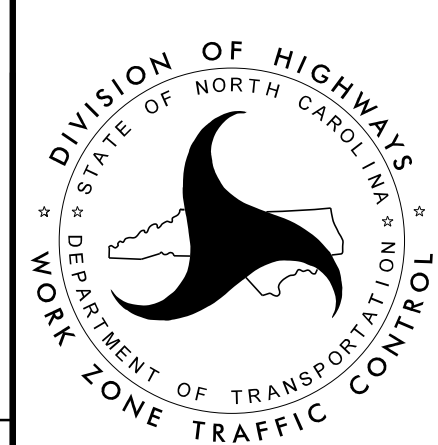
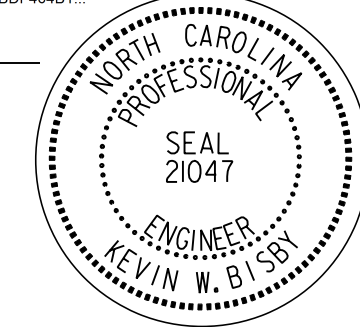

PAVEMENT MARKING
DETAIL

DOCUMENT NOT CONSIDERED FINAL
UNLESS ALL SIGNATURES COMPLETED