

**This electronic collection of documents is provided
for the convenience of the user
and is Not a Certified Document –**

**The documents contained herein were originally issued
and sealed by the individuals whose names and license
numbers appear on each page, on the dates appearing
with their signature on that page.**

**This file or an individual page
shall not be considered a certified document.**

STATE OF NORTH CAROLINA
DIVISION OF HIGHWAYS

TRANSPORTATION MANAGEMENT PLAN

AVERY & WATAUGA COUNTY

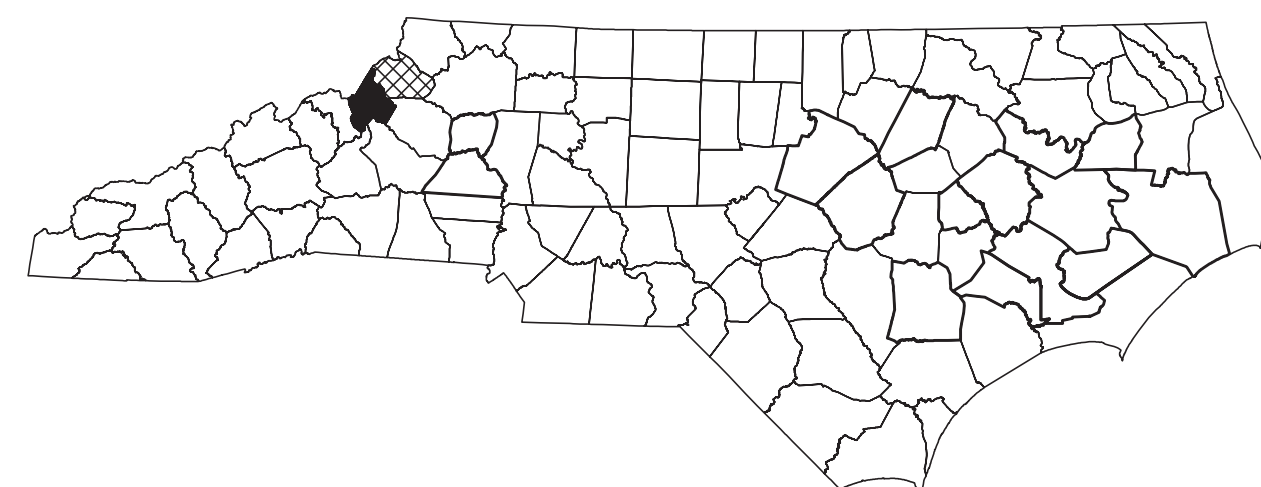

LOCATION: AVERY COUNTY BRIDGE #04 ON US 19 EAST, OVER THE NORTH TOE RIVER
 AVERY COUNTY BRIDGE #05 ON SR 1138 (SQUIRREL CREEK RD.), OVER THE NORTH TOE RIVER
 WATAUGA COUNTY BRIDGE #03 ON SR 1557 (SHULLS MILL RD.), OVER THE WATAUGA RIVER

TYPE OF WORK: BRIDGE PRESERVATION - DECK REPAIRS, STRUCTURAL STEEL REPAIRS, PAINTING
 EXISTING BRIDGE STEEL, AND SUBSTRUCTURE REPAIRS

SHEET NO.	TITLE
TMP-1	TITLE SHEET, VICINITY MAP, AND INDEX OF SHEETS
TMP-1A	LIST OF APPLICABLE ROADWAY STANDARD DRAWINGS, AND LEGEND
TMP-1B	TRANSPORTATION OPERATIONS PLAN: (MANAGEMENT STRATEGIES, GENERAL NOTES, AND LOCAL NOTES)
TMP-2	AVERY 04 TYPICAL SECTION
TMP-3 & 4	AVERY 04 STAGE I
TMP-5 & 6	AVERY 04 STAGE II
TMP-7	AVERY 05 TYPICAL SECTION
TMP-8 & 9	AVERY 05 STAGE I
TMP-10 & 11	AVERY 05 STAGE II
TMP-12	WATAUGA 03 TYPICAL SECTION
TMP-13 & 14	WATAUGA 03 STAGE I
TMP-15 & 16	WATAUGA 03 STAGE II

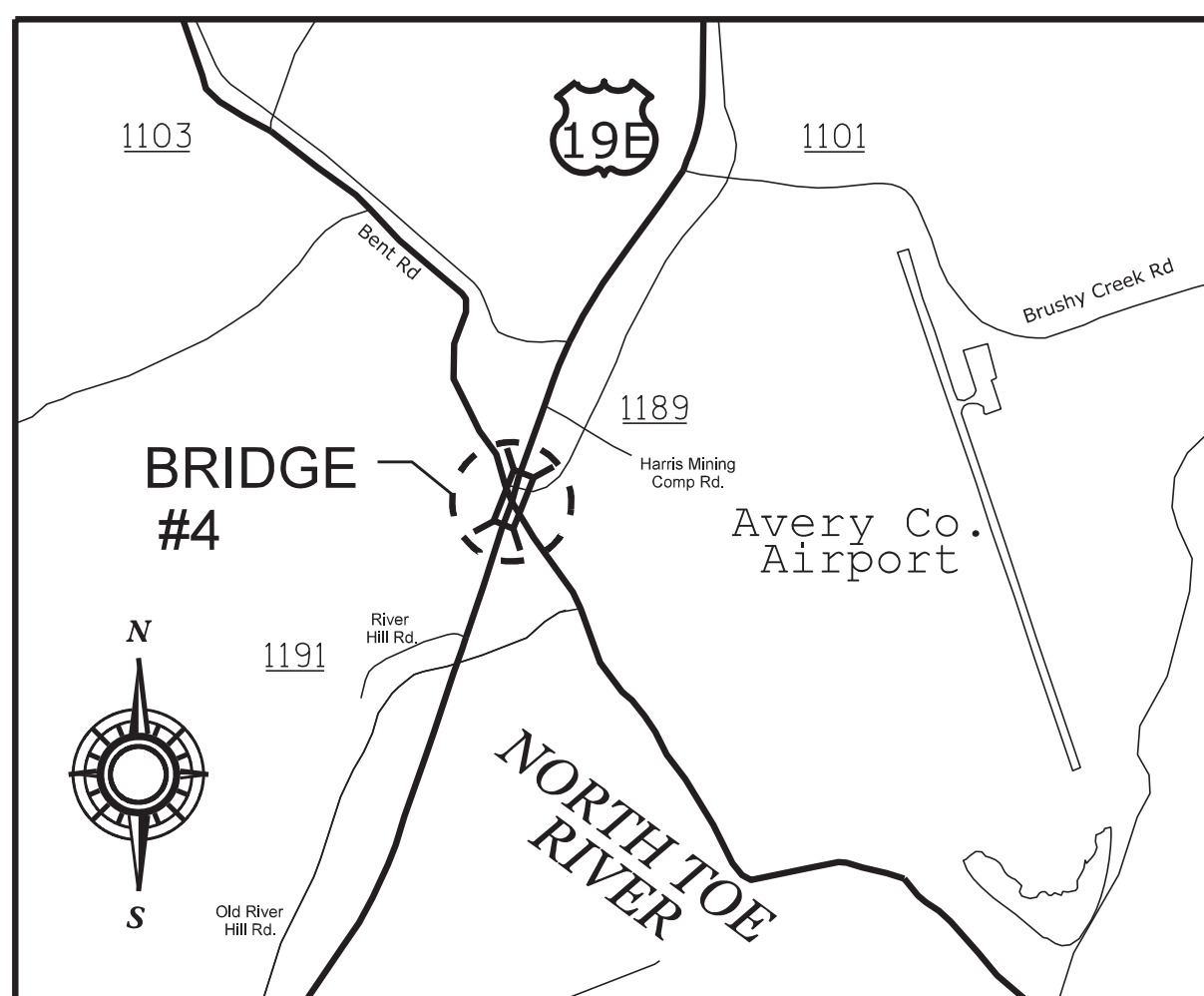

VICINITY MAP - AVERY COUNTY
BRIDGE #050004

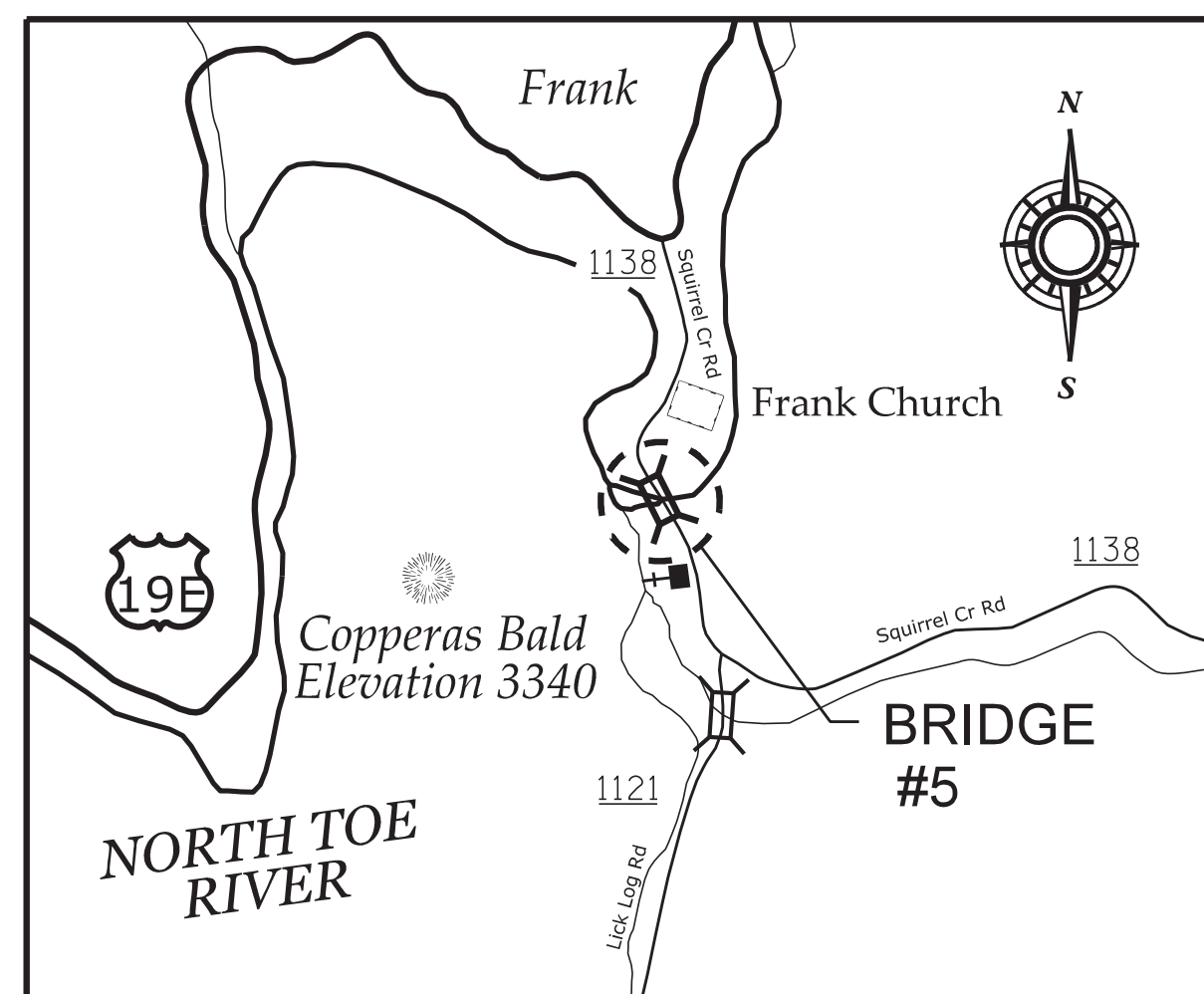

VICINITY MAP - AVERY COUNTY
BRIDGE #050005

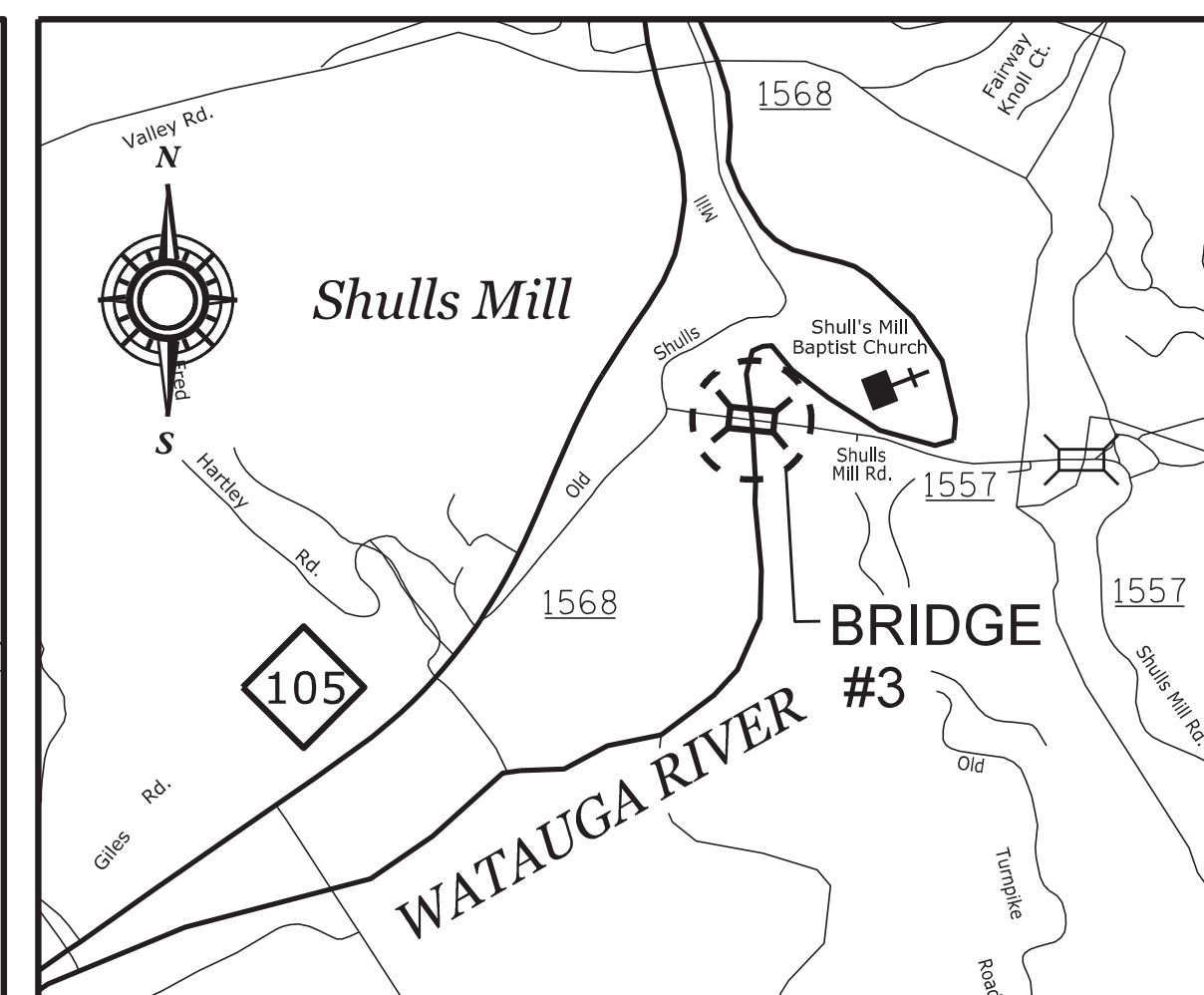

VICINITY MAP - WATAUGA COUNTY
BRIDGE #940003

TIP PROJECT: 15BPR.33

DOCUMENT NOT CONSIDERED FINAL
UNLESS ALL SIGNATURES COMPLETED

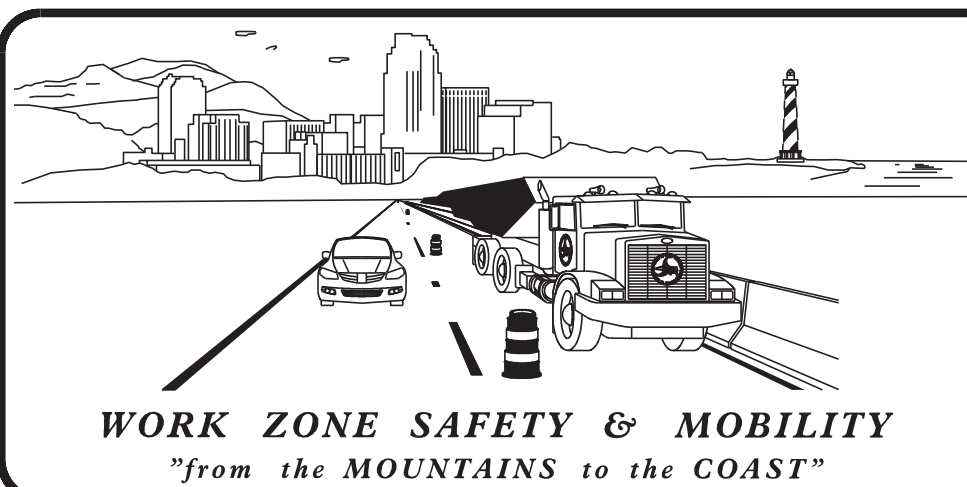

PLANS PREPARED BY:
ROBERT STONE II, P.E.
 PROJECT ENGINEER
PATRICK HOLDER
 PROJECT DESIGN ENGINEER

NCDOT CONTACTS:
DON PARKER, P.E.
 PROJECT ENGINEER
ROGER GARRETT
 PROJECT DESIGN ENGINEER

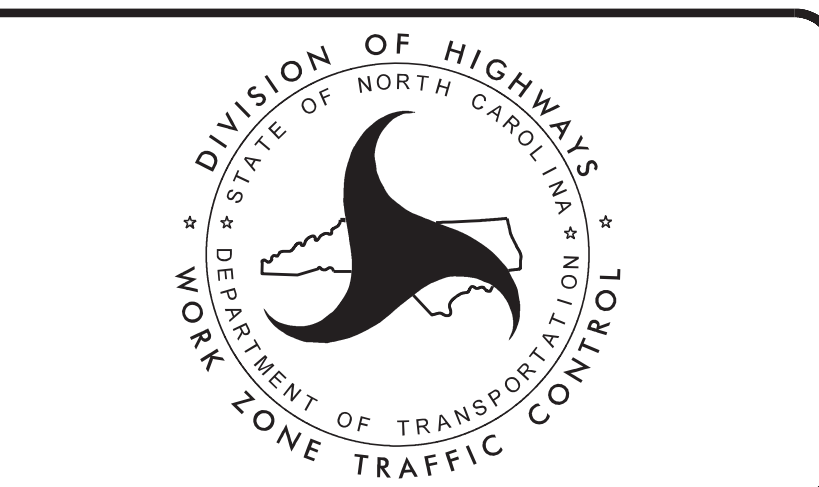

PLANS PREPARED BY:
VOLKERT
 5540 Centerview Drive, Suite 305
 Raleigh, NC 27606
 Tel. 919-854-0344 Fax. 919-854-0355
 NC License No. F-0765

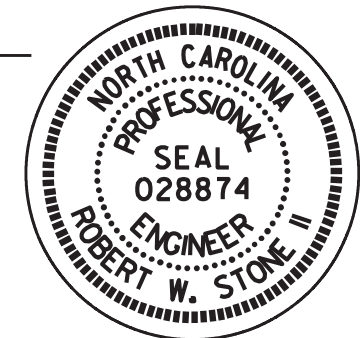
APPROVED: *Robert W. Stone II*
 DATE: 1/7/2019
 SEAL

ROADWAY STANDARD DRAWINGS

THE FOLLOWING ROADWAY STANDARDS AS SHOWN IN "ROADWAY STANDARD DRAWINGS" - N.C. DEPARTMENT OF TRANSPORTATION - RALEIGH, N.C., DATED JANUARY 2018 ARE APPLICABLE TO THIS PROJECT AND BY REFERENCE HEREBY ARE CONSIDERED A PART OF THESE PLANS:

<u>STD. NO.</u>	<u>TITLE</u>
1101.01	WORK ZONE WARNING SIGNS
1101.02	TEMPORARY LANE CLOSURES
1101.03	TEMPORARY ROAD CLOSURES
1101.11	TRAFFIC CONTROL DESIGN TABLES
1110.01	STATIONARY WORK ZONE SIGNS
1110.02	PORTABLE WORK ZONE SIGNS
1130.01	DRUMS
1150.01	FLAGGING DEVICES
1205.01	PAVEMENT MARKINGS - LINE TYPES AND OFFSETS
1205.02	PAVEMENT MARKINGS - TWO LANE AND MULTILANE ROADWAYS

LEGEND

GENERAL

- DIRECTION OF TRAFFIC FLOW
- EXIST. PVMT.
- NORTH ARROW
- PROPOSED PVMT.
- TEMP. SHORING (LOCATION PURPOSES ONLY)
- WORK AREA

SIGNALS

- PORTABLE TEMPORARY SIGNAL
- DRIVEWAY ASSISTANT DEVICE

PAVEMENT MARKINGS

- EXISTING LINES
- TEMPORARY LINES

TRAFFIC CONTROL DEVICES

- DRUM
- FLAGGER

TEMPORARY SIGNING

- STATIONARY SIGN

TEMPORARY PAVEMENT MARKINGS

- PAINT 24"
- P2 WHITE STOP BAR

VOLKERT
 5540 Centerview Drive, Suite 305
 Raleigh, NC 27606
 Tel. 919-854-0344 Fax. 919-854-0355
 NC License No. F-0765

APPROVED:
 DATE: 1/7/2019

SEAL

**DOCUMENT NOT CONSIDERED FINAL
UNLESS ALL SIGNATURES COMPLETED**

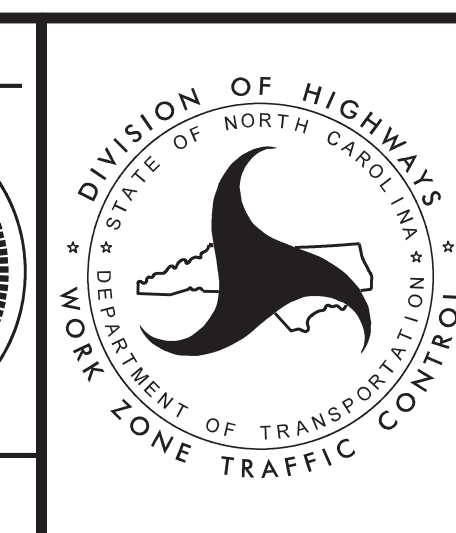

ROADWAY STANDARD
DRAWINGS & LEGEND

GENERAL NOTES

CHANGES MAY BE REQUIRED WHEN PHYSICAL DIMENSIONS IN THE DETAIL DRAWINGS, STANDARD DETAILS, AND ROADWAY DETAILS ARE NOT ATTAINABLE TO MEET FIELD CONDITIONS OR RESULT IN DUPLICATE OR UNDESIRED OVERLAPPING OF DEVICES. MODIFICATION MAY INCLUDE: MOVING, SUPPLEMENTING, COVERING, OR REMOVAL OF DEVICES AS DIRECTED BY THE ENGINEER.

THE FOLLOWING GENERAL NOTES APPLY TO ALL TIMES FOR THE DURATION OF THE CONSTRUCTION PROJECT EXCEPT WHEN OTHERWISE NOTED IN THE PLAN OR DIRECTED BY THE ENGINEER.

LANE CLOSURE TIME RESTRICTIONS

A. DO NOT CLOSE OR NARROW TRAVEL LANES DURING HOLIDAYS AND SPECIAL EVENTS AS FOLLOWS:

ROAD NAMES
ALL ROADS

HOLIDAY

1. FOR ANY UNEXPECTED OCCURRENCE THAT CREATES UNUSUALLY HIGH TRAFFIC VOLUMES AS DIRECTED BY THE ENGINEER.
2. FOR NEW YEAR'S, BETWEEN THE HOURS OF 6 A.M. DECEMBER 31st TO 6 P.M. JANUARY 2nd. IF NEW YEAR'S DAY IS ON A FRIDAY, SATURDAY, SUNDAY, OR MONDAY THEN UNTIL 6 P.M. THE FOLLOWING TUESDAY.
3. FOR EASTER, BETWEEN THE HOURS OF 6 A.M. THURSDAY AND 6 P.M. MONDAY.
4. FOR MEMORIAL DAY, BETWEEN THE HOURS OF 6 A.M. FRIDAY TO 6 P.M. TUESDAY.
5. FOR INDEPENDENCE DAY, BETWEEN THE HOURS OF 6 A.M. THE DAY BEFORE INDEPENDENCE DAY AND 6 P.M. THE DAY AFTER INDEPENDENCE DAY. IF INDEPENDENCE DAY IS ON A FRIDAY, SATURDAY, SUNDAY, OR MONDAY THEN BETWEEN THE HOURS OF 6 A.M. THE THURSDAY BEFORE INDEPENDENCE DAY AND 6 P.M. THE TUESDAY AFTER INDEPENDENCE DAY.
6. FOR LABOR DAY, BETWEEN THE HOURS OF 6 A.M. FRIDAY AND 6 P.M. MONDAY.
7. FOR THANKSGIVING DAY, BETWEEN THE HOURS OF 6 A.M. TUESDAY TO 6 P.M. MONDAY.
8. FOR CHRISTMAS, BETWEEN THE HOURS OF 6 A.M. THE FRIDAY BEFORE THE WEEK OF CHRISTMAS DAY AND 6 P.M. THE FOLLOWING TUESDAY THE WEEK AFTER CHRISTMAS.

B. DO NOT CONDUCT ANY HAULING OPERATIONS AGAINST THE FLOW OF TRAFFIC OF AN OPEN TRAVEL WAY UNLESS THE HAULING OPERATION IS PROTECTED BY BARRIER OR GUARDRAIL OR AS DIRECTED BY THE ENGINEER.

C. DO NOT CLOSE OR NARROW LANES AS FOLLOWS:

ROAD NAMES
HWY 19E

DAY AND TIME RESTRICTIONS

1. DURING SCHOOL YEAR, MONDAY THROUGH FRIDAY, BETWEEN 6 A.M. TO 9 A.M. AND 2 P.M. TO 5 P.M.
2. DURING THE MONTH OF OCTOBER ON WEEKENDS BETWEEN 4 P.M. FRIDAY TO 9 A.M. MONDAY, DUE TO LEAVES CHANGING.

LANE CLOSURE REQUIREMENTS

- D. REMOVE LANE CLOSURE DEVICES FROM THE LANE WHEN WORK IS NOT BEING PERFORMED BEHIND THE LANE CLOSURE OR WHEN A LANE CLOSURE IS NO LONGER NEEDED, OR AS DIRECTED BY THE ENGINEER.
- E. WHEN PERSONNEL AND/OR EQUIPMENT ARE WORKING WITHIN A LANE OF TRAVEL OF AN UNDIVIDED OR DIVIDED FACILITY, CLOSE THE LANE ACCORDING TO THE TRAFFIC CONTROL PLANS, ROADWAY STANDARD DRAWING, OR AS DIRECTED BY THE ENGINEER.
- F. DO NOT INSTALL MORE THAN ONE LANE CLOSURE, IN ANY DIRECTION, ON ALL ROADS.

SIGNING

- G. INSTALL ADVANCED WORK ZONE WARNING SIGNS WHEN WORK IS WITHIN 40 FT FROM THE EDGE OF TRAVEL LANE AND NO MORE THAN THREE(3) DAYS PRIOR TO THE BEGINNING OF CONSTRUCTION.
- H. PROVIDE PERMANENT SIGNING.
- I. PROVIDE DETOUR SIGNING WITHIN AND/OR OFF THE PROJECT LIMITS.
- J. COVER OR REMOVE ALL DETOUR SIGNS OUTSIDE THE PROJECT LIMITS WHEN A DETOUR IS NOT IN OPERATION.
- K. ENSURE ALL NECESSARY SIGNING IS IN PLACE PRIOR TO ALTERING ANY TRAFFIC PATTERN.

PAVEMENT EDGE DROP-OFF REQUIREMENTS

- L. BACKFILL AT A 6:1 SLOPE UP TO EDGE AND ELEVATION OF EXISTING PAVEMENT IN AREAS ADJACENT TO AN OPENED TRAVEL LANE THAT HAS AN EDGE OF PAVEMENT DROP-OFF AS FOLLOWS:

BACKFILL DROP-OFFS THAT EXCEED 2 INCHES ON ROADWAYS WITH POSTED SPEED LIMITS OF 45 MPH OR GREATER.

BACKFILL DROP-OFFS THAT EXCEED 3 INCHES ON ROADWAYS WITH POSTED SPEED LIMITS LESS THAN 45 MPH.

BACKFILL WITH SUITABLE COMPACTED MATERIAL, AS APPROVED BY THE ENGINEER, AT NO EXPENSE TO THE DEPARTMENT.

- M. DO NOT EXCEED A DIFFERENCE OF 2 INCHES IN ELEVATION BETWEEN OPEN LANES OF TRAFFIC FOR NOMINAL LIFTS OF 1.5 INCHES. INSTALL ADVANCE WARNING "UNEVEN LANES" SIGNS (W8-11) 500 FT IN ADVANCE AND A MINIMUM OF ONCE EVERY HALF MILE THOUGHOUT THE UNEVEN AREA.

PAVEMENT MARKING AND MARKERS

N. INSTALL FINAL PAVEMENT MARKING AND PAVEMENT MARKERS AS FOLLOWS:

<u>ROAD NAMES</u>	<u>MARKING</u>
ALL ROADS	MATCH EXISTING

O. INSTALL TEMPORARY PAVEMENT MARKING AND PAVEMENT MARKERS AS FOLLOWS:

<u>ROAD NAMES</u>	<u>MARKING</u>
ALL ROADS	REMOVABLE TYPE

- P. TIE PROPOSED PAVEMENT MARKING LINES TO EXISTING PAVEMENT MARKING LINES.
- Q. REMOVE/REPLACE ANY CONFLICTING/DAMAGED PAVEMENT MARKINGS AND MARKERS BY THE END OF EACH DAY'S OPERATIONS.

TRAFFIC CONTROL DEVICES

- R. SPACE CHANNELIZING DEVICES IN WORK AREAS NO GREATER THAN TWICE THE POSTED SPEED LIMIT (MPH), EXCEPT 10 FT ON-CENTER IN RADII, AND 3 FT OFF THE EDGE OF AN OPEN TRAVELWAY, WHEN LANE CLOSURES ARE NOT IN EFFECT. WHEN SKINNY DRUMS ARE ALLOWED, REFER TO SECTION 1180.01 OF STANDARD SPECIFICATIONS FOR ROADS AND STRUCTURES OR AS SHOWN IN THE PLANS.
- S. PLACE TYPE III BARRICADES, WITH "ROAD CLOSED" SIGN (R11-2) ATTACHED, OF SUFFICIENT LENGTH TO CLOSE THE ENTIRE ROADWAY.
- T. PLACE ADDITIONAL SETS OF THREE CHANNELIZING DEVICES PERPENDICULAR TO THE EDGE OF TRAVELWAY ON 1000 FT CENTERS WHEN UPOPENED LANES ARE CLOSED TO TRAFFIC.

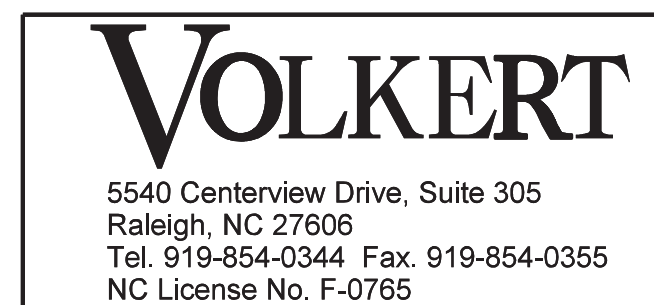

APPROVED: *Robert W. Stone II*
DocuSigned by: Robert W. Stone II
 020286C1323546A
 DATE: 1/7/2019

SEAL

**DOCUMENT NOT CONSIDERED FINAL
UNLESS ALL SIGNATURES COMPLETED**

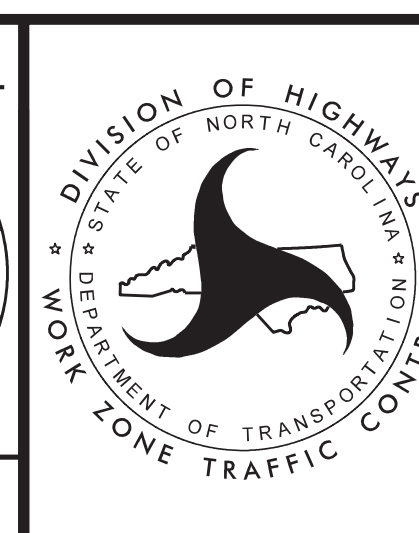

TRAFFIC CONTROL STAGING NOTES:

STAGE I:

1. USE TMP-2, TMP-3, TMP-4, AND ROADWAY STANDARD DRAWING (RSD) 1101.02 SHEET 1 OF 14, TO PLACE ADVANCED WARNING SIGNS AND TRAFFIC CONTROL DEVICES.
2. RECORD EXISTING PAVEMENT MARKINGS.
3. COMPLETE STAGE I BRIDGE WORK.
4. REPLACE ANY EXISTING PAVEMENT MARKINGS THAT WERE OBLITERATED DURING CONSTRUCTION.
5. REMOVE ALL TRAFFIC CONTROL DEVICES. COVER OR REMOVE ALL ADVANCED WARNING SIGNS AND RETURN TRAFFIC TO ITS EXISTING PATTERN.

STAGE II:

1. USE TMP-2, TMP-5, TMP-6, AND ROADWAY STANDARD DRAWING (RSD) 1101.02 SHEET 1 OF 14, TO PLACE ADVANCED WARNING SIGNS AND TRAFFIC CONTROL DEVICES.
2. RECORD EXISTING PAVEMENT MARKINGS.
3. COMPLETE STAGE II BRIDGE WORK.
4. REPLACE ANY EXISTING PAVEMENT MARKINGS THAT WERE OBLITERATED DURING CONSTRUCTION.
5. REMOVE ALL TRAFFIC CONTROL DEVICES. COVER OR REMOVE ALL ADVANCED WARNING SIGNS AND RETURN TRAFFIC TO ITS EXISTING PATTERN.

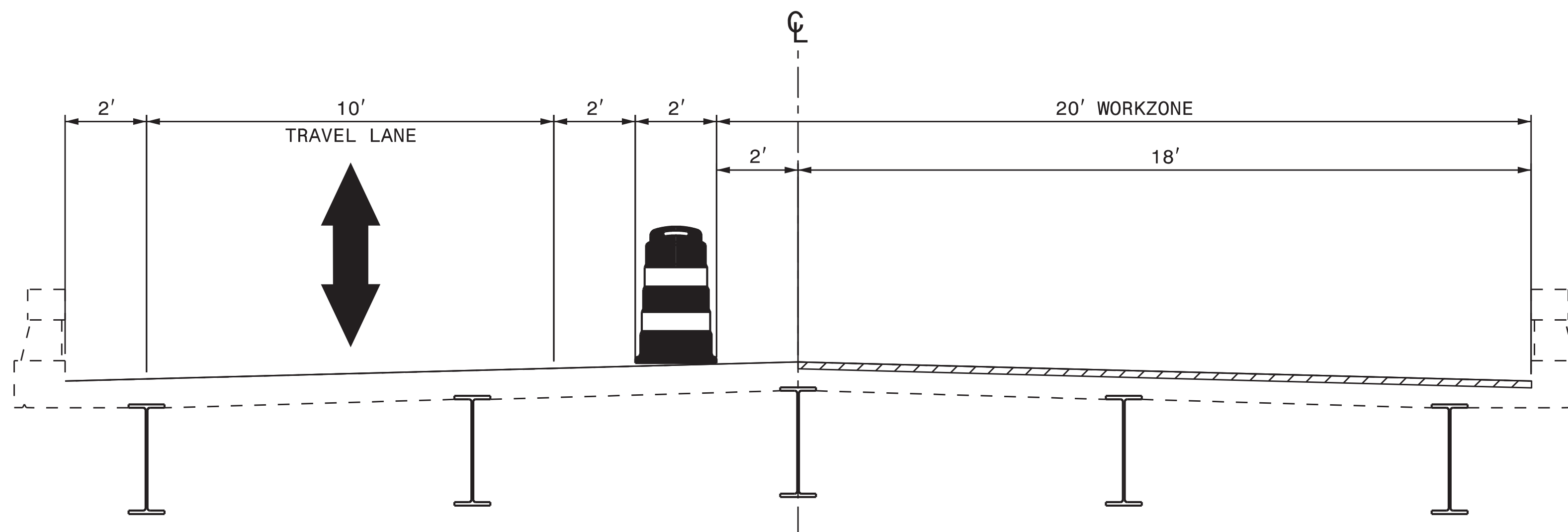

TYPICAL SECTION - STAGE I

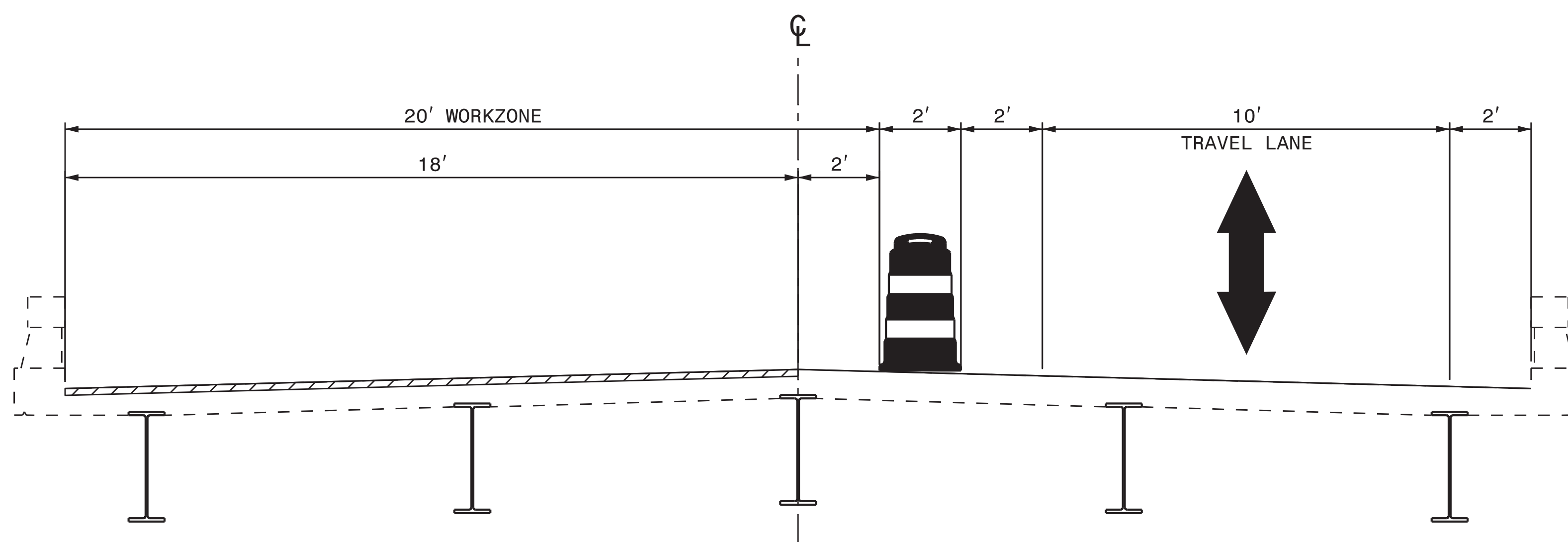

TYPICAL SECTION - STAGE II

VOLKERT
 5540 Centerview Drive, Suite 305
 Raleigh, NC 27606
 Tel. 919-854-0344 Fax. 919-854-0355
 NC License No. F-0765

APPROVED: *Robert W. Stone II*
 DATE: 1/7/2019
 SEAL
 DOCUMENT NOT CONSIDERED FINAL
 UNLESS ALL SIGNATURES COMPLETED

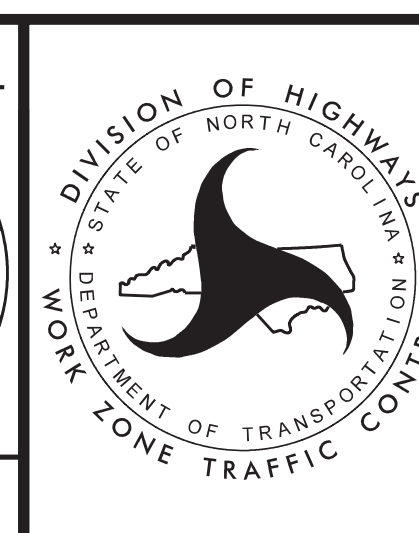

**AVERY COUNTY
 BRIDGE 04**
**TRAFFIC CONTROL
 STAGING**

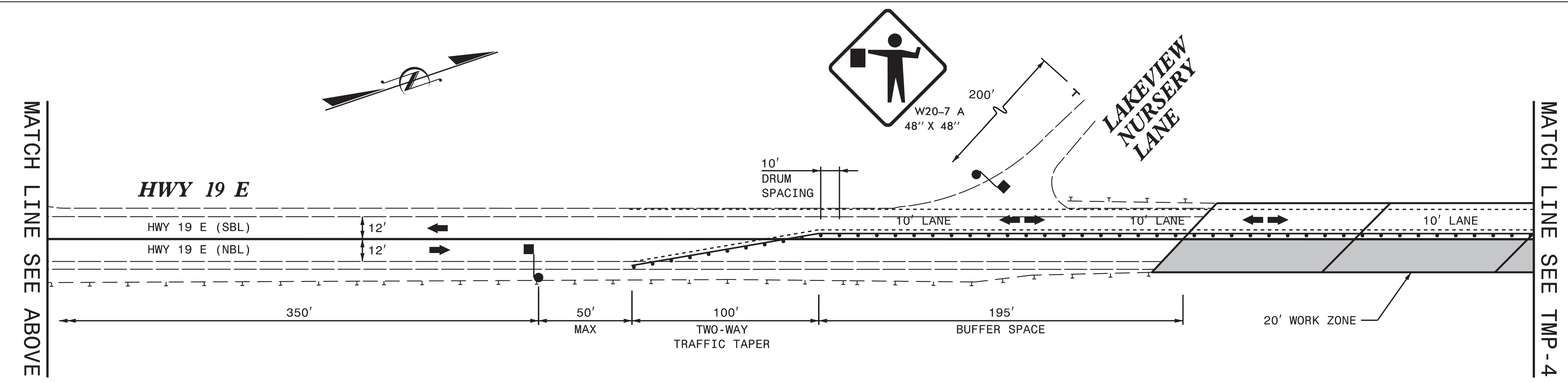
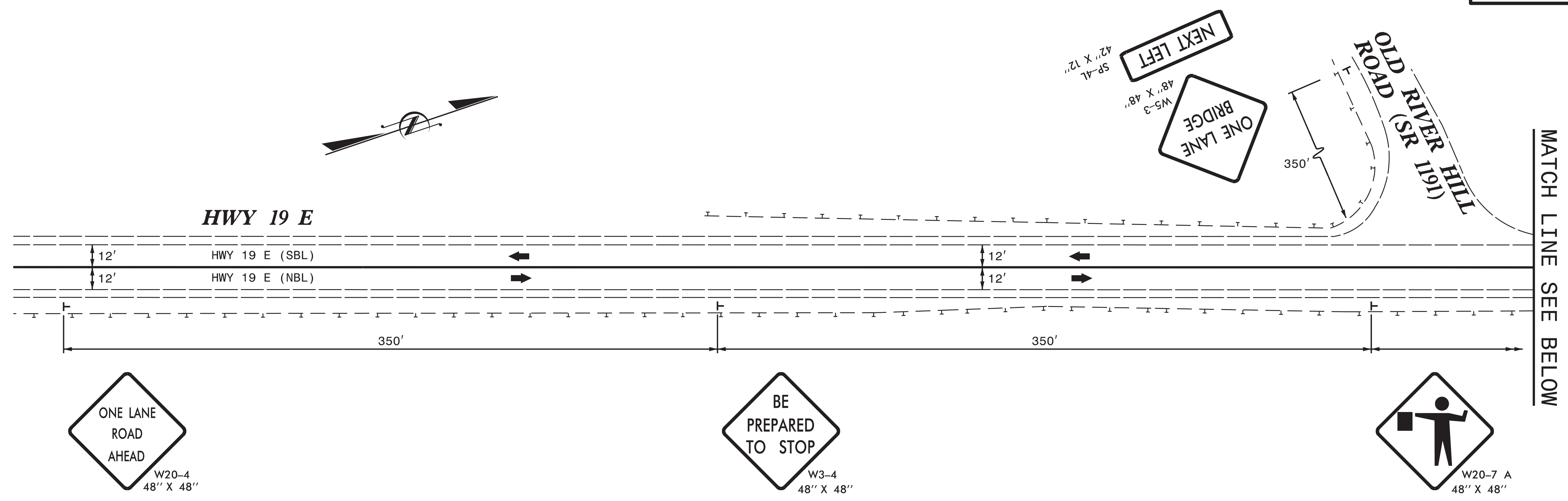

VOLKERT
 5540 Centerview Drive, Suite 305
 Raleigh, NC 27606
 Tel. 919-854-0344 Fax. 919-854-0355
 NC License No. F-0765

APPROVED: *Robert W. Stone II*
 DATE: 1/7/2019
 SEAL
 NORTH CAROLINA PROFESSIONAL ENGINEER
 SEAL 028874
 ROBERT W. STONE II

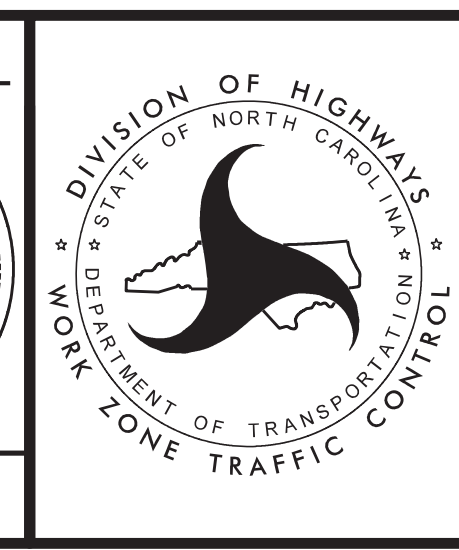

AVERY COUNTY
 BRIDGE 04
 TRAFFIC CONTROL
 STAGE I

DOCUMENT NOT CONSIDERED FINAL
 UNLESS ALL SIGNATURES COMPLETED

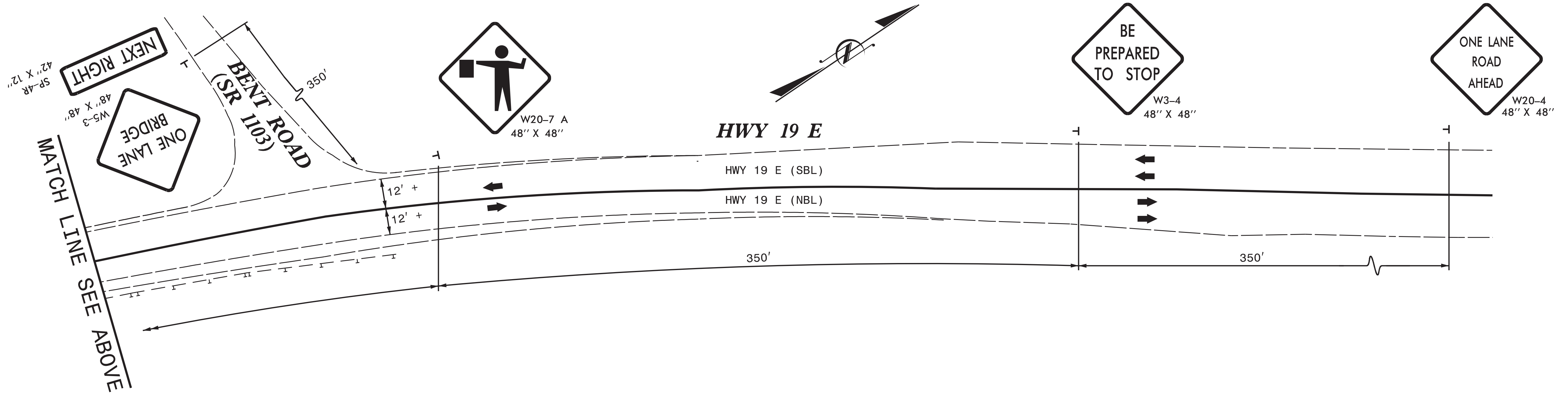
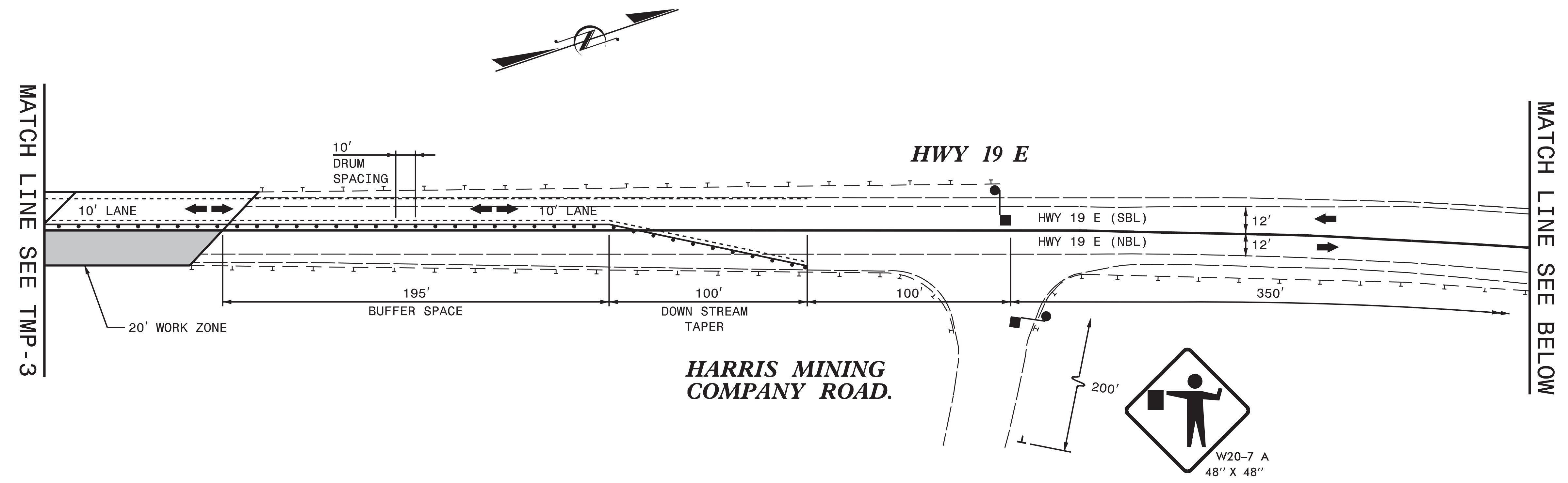

VOLKERT
 5540 Centerview Drive, Suite 305
 Raleigh, NC 27606
 Tel. 919-854-0344 Fax. 919-854-0355
 NC License No. F-0765

APPROVED: *Robert W. Stone II*
 DATE: 1/7/2019
 SEAL
 NORTH CAROLINA PROFESSIONAL ENGINEER
 SEAL 028874
 ROBERT W. STONE II

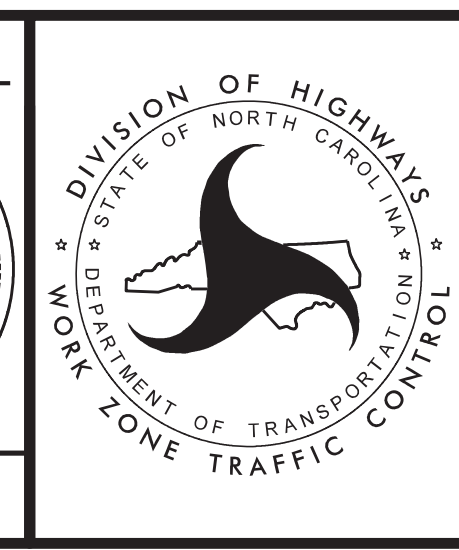

AVERY COUNTY
 BRIDGE 04
 TRAFFIC CONTROL
 STAGE I

DOCUMENT NOT CONSIDERED FINAL
 UNLESS ALL SIGNATURES COMPLETED

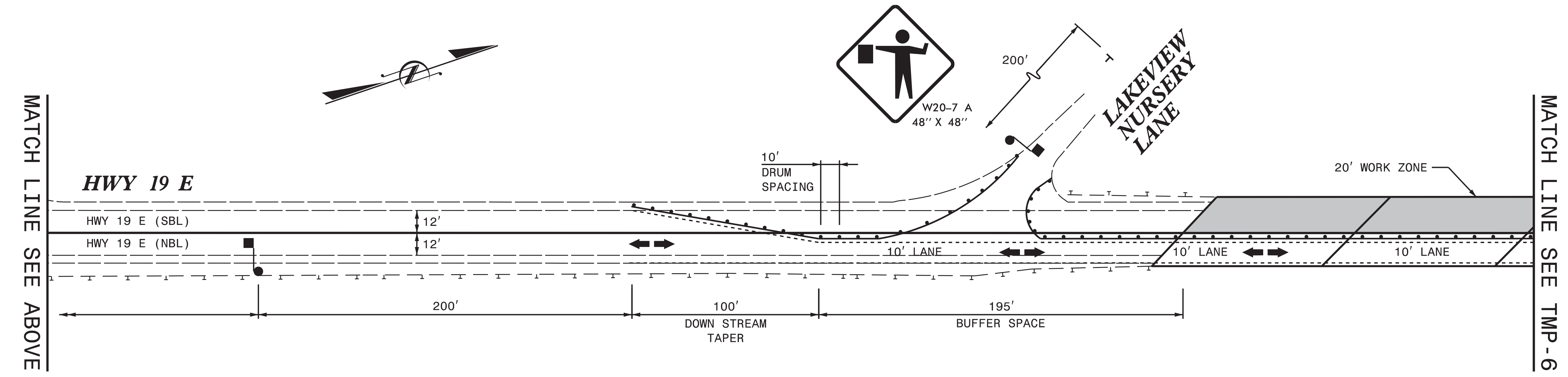
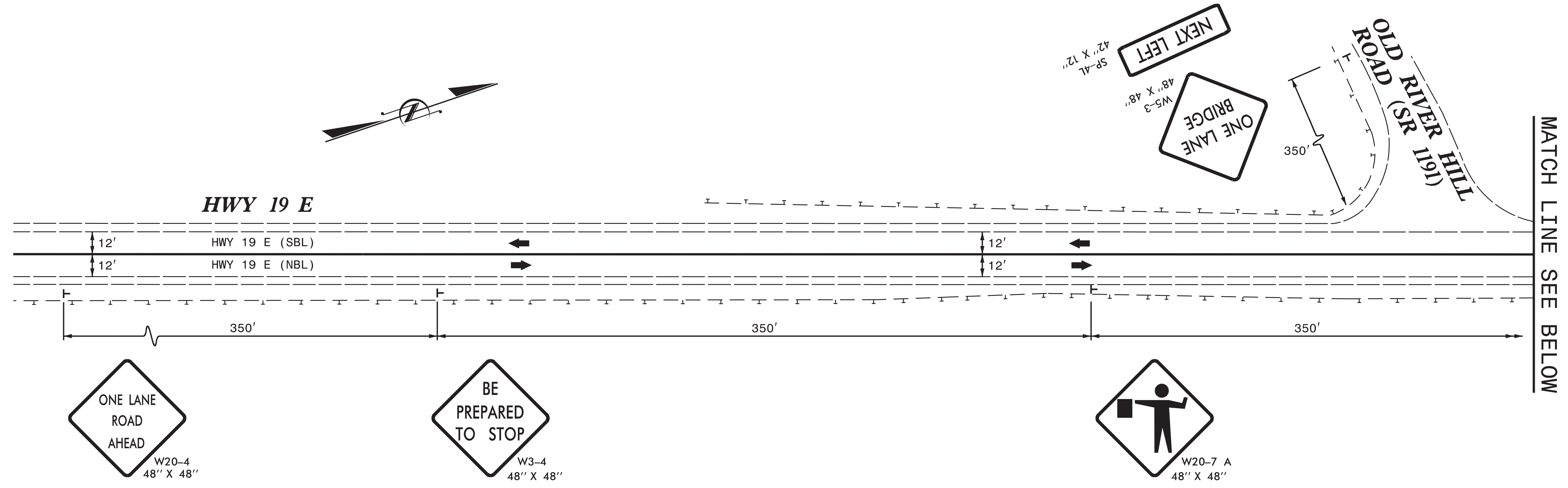

VOLKERT
 5540 Centerview Drive, Suite 305
 Raleigh, NC 27606
 Tel. 919-854-0344 Fax. 919-854-0355
 NC License No. F-0765

APPROVED: *Robert W. Stone II*
 DATE: 1/7/2019

SEAL

SEAL

DOCUMENT NOT CONSIDERED FINAL
UNLESS ALL SIGNATURES COMPLETED

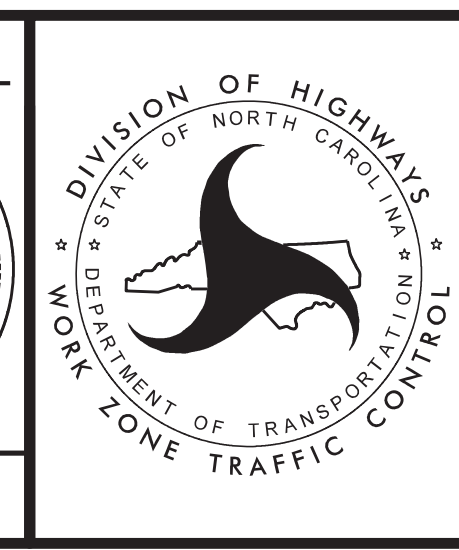

AVERY COUNTY
BRIDGE 04

TRAFFIC CONTROL
STAGE II

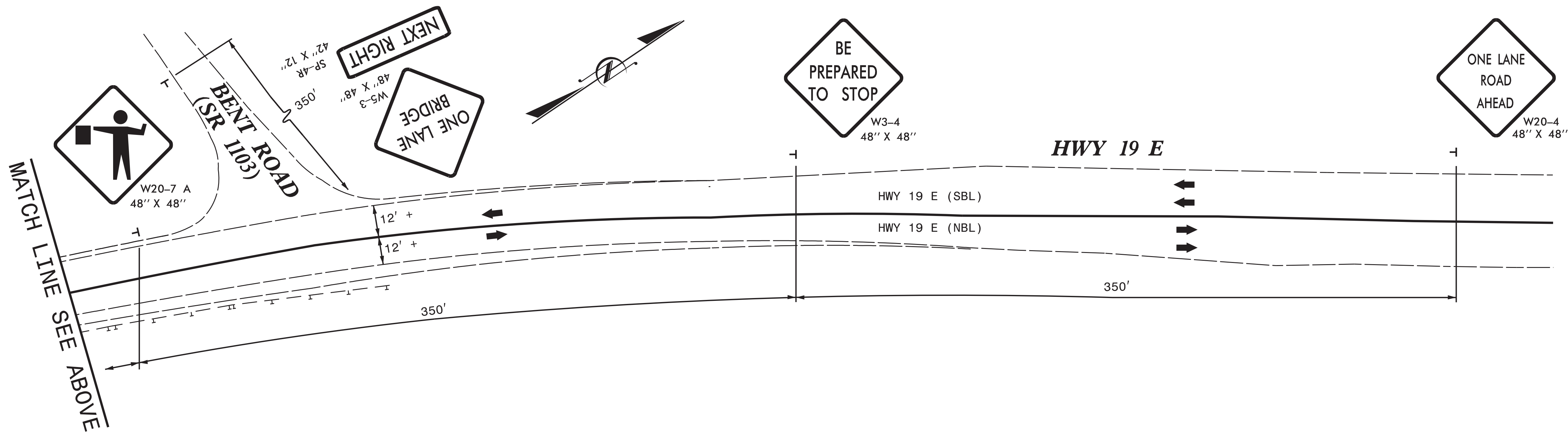
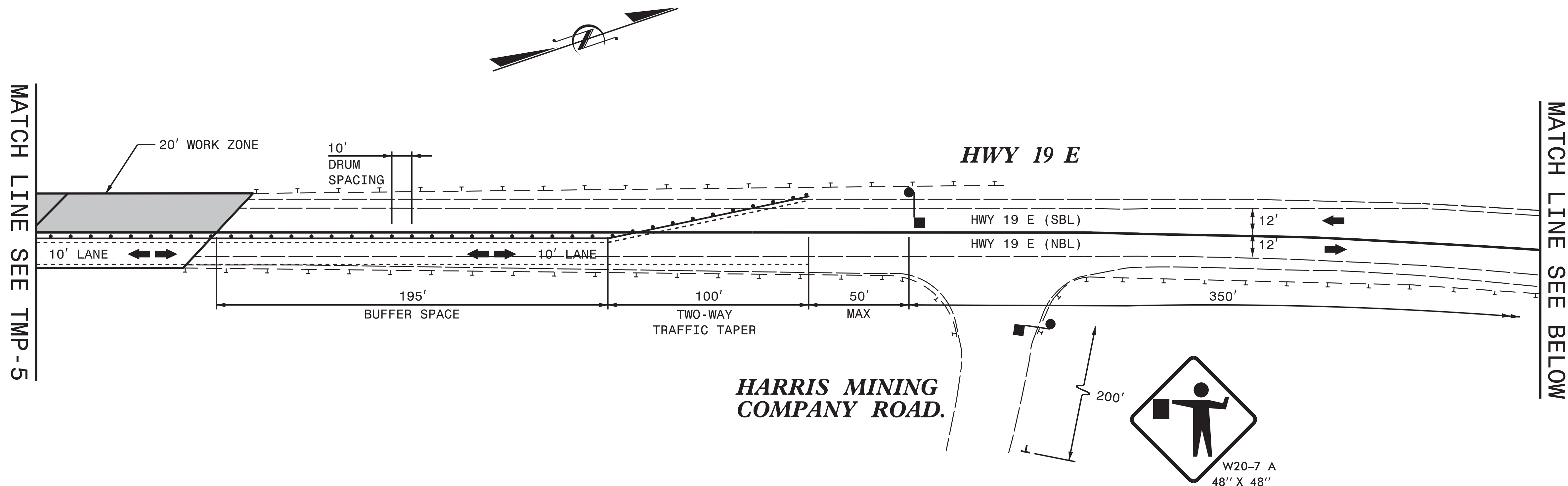

VOLKERT
5540 Centerview Drive, Suite 305
Raleigh, NC 27606
Tel. 919-854-0344 Fax. 919-854-0355
NC License No. F-0765

APPROVED: *Robert W. Stone II*
DATE: 1/7/2019

SEAL

DOCUMENT NOT CONSIDERED FINAL
UNLESS ALL SIGNATURES COMPLETED

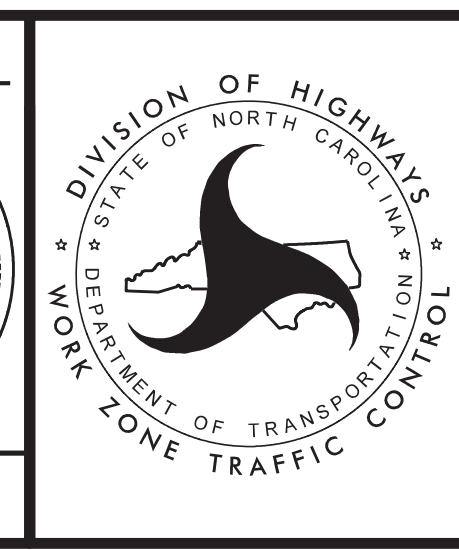

**AVERY COUNTY
BRIDGE 04**

**TRAFFIC CONTROL
STAGE II**

TRAFFIC CONTROL STAGING NOTES:

STAGE I:

1. USE TMP-7, TMP-8, TMP-9, AND ROADWAY STANDARD DRAWING (RSD) 1101.02 SHEET 14 OF 14, TO PLACE ADVANCED WARNING SIGNS, TRAFFIC CONTROL DEVICES AND INSTALL TEMPORARY PAVEMENT MARKINGS.
2. RECORD EXISTING PAVEMENT MARKINGS.
3. COMPLETE STAGE I BRIDGE WORK.
4. REPLACE ANY EXISTING PAVEMENT MARKINGS THAT WERE OBLITERATED DURING CONSTRUCTION.
5. REMOVE ALL TRAFFIC CONTROL DEVICES, AND TEMPORARY PAVEMENT MARKINGS. COVER OR REMOVE ALL ADVANCED WARNING SIGNS AND RETURN TRAFFIC TO ITS EXISTING PATTERN.

STAGE II:

1. USE TMP-7, TMP-10, TMP-11, AND ROADWAY STANDARD DRAWING (RSD) 1101.02 SHEET 14 OF 14, TO PLACE ADVANCED WARNING SIGNS, TRAFFIC CONTROL DEVICES AND INSTALL TEMPORARY PAVEMENT MARKINGS.
2. RECORD EXISTING PAVEMENT MARKINGS.
3. COMPLETE STAGE II BRIDGE WORK.
4. REPLACE ANY EXISTING PAVEMENT MARKINGS THAT WERE OBLITERATED DURING CONSTRUCTION.
5. REMOVE ALL TRAFFIC CONTROL DEVICES AND TEMPORARY PAVEMENT MARKINGS. COVER OR REMOVE ALL ADVANCED WARNING SIGNS AND RETURN TRAFFIC TO ITS EXISTING PATTERN.

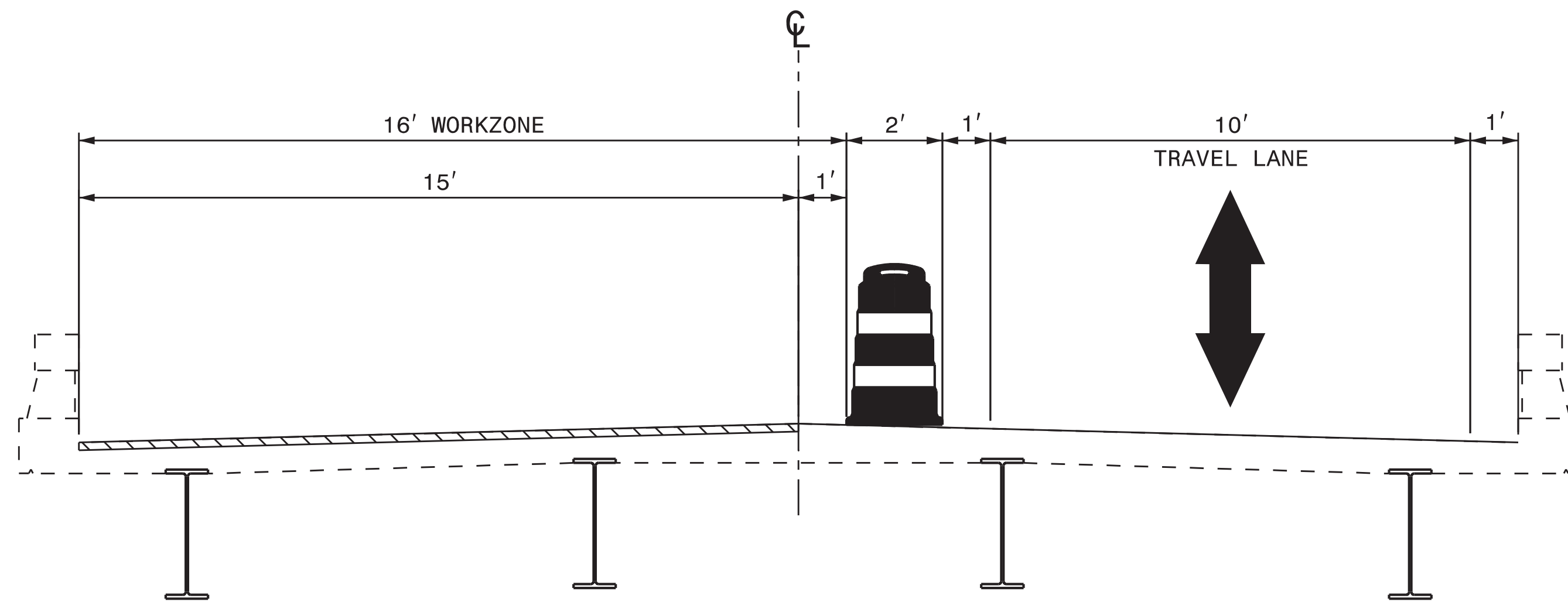

TYPICAL SECTION - STAGE I

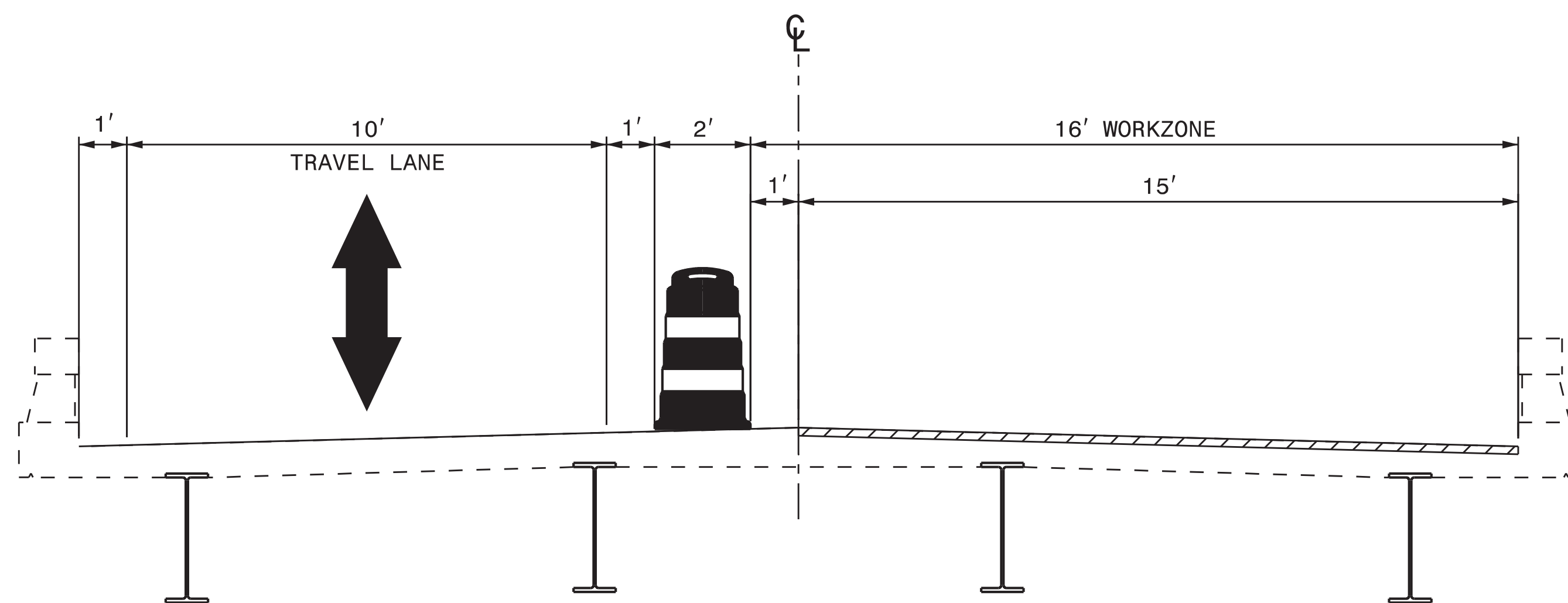

TYPICAL SECTION - STAGE II

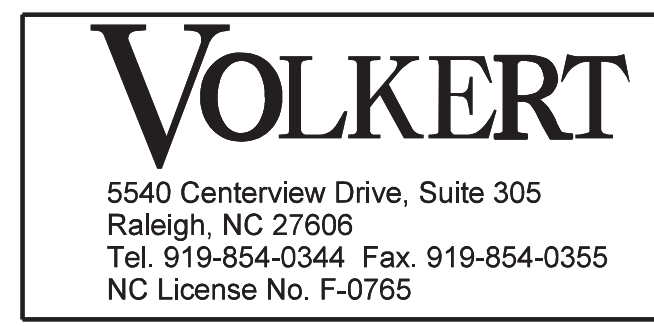

APPROVED: *Robert W. Stone II*
 DATE: 1/7/2019
 SEAL
 NORTH CAROLINA PROFESSIONAL ENGINEER SEAL 028874 ROBERT W. STONE II
 DOCUMENT NOT CONSIDERED FINAL UNLESS ALL SIGNATURES COMPLETED

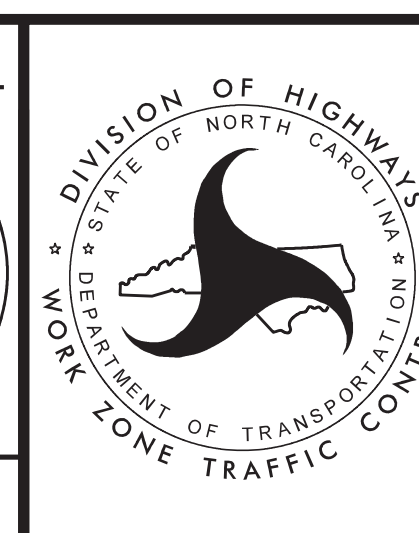

**AVERY COUNTY
 BRIDGE 05
 TRAFFIC CONTROL
 STAGING**

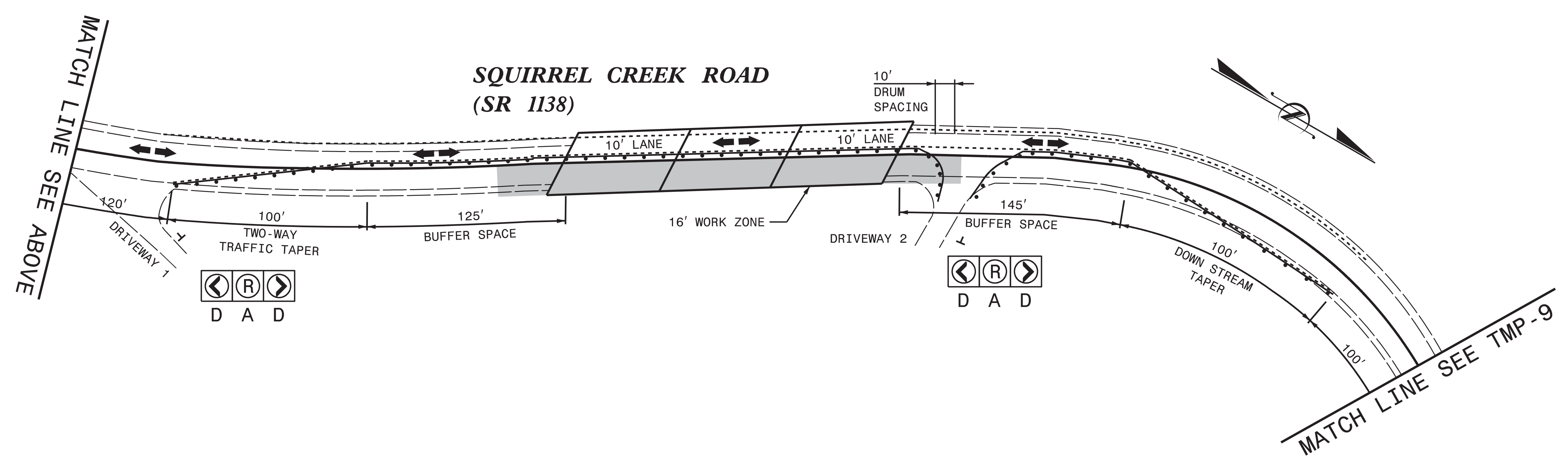
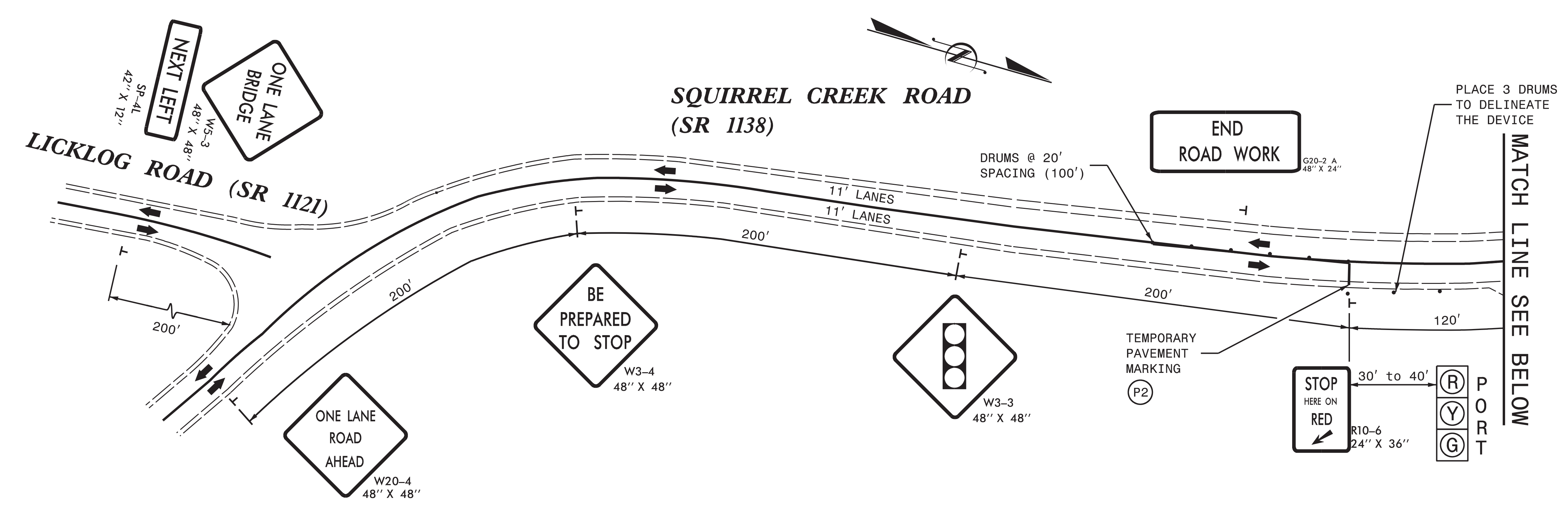

VOLKERT

5540 Centerview Drive, Suite 305
 Raleigh, NC 27606
 Tel. 919-854-0344 Fax. 919-854-0355
 NC License No. F-0765

APPROVED: *Robert W. Stone II*

DATE: 1/7/2019

SEAL

NORTH CAROLINA PROFESSIONAL ENGINEER SEAL 028874 ROBERT W. STONE II

DOCUMENT NOT CONSIDERED FINAL UNLESS ALL SIGNATURES COMPLETED

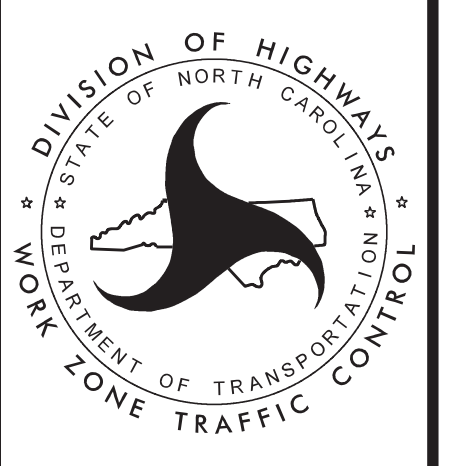

AVERY COUNTY BRIDGE 05

TRAFFIC CONTROL STAGE I

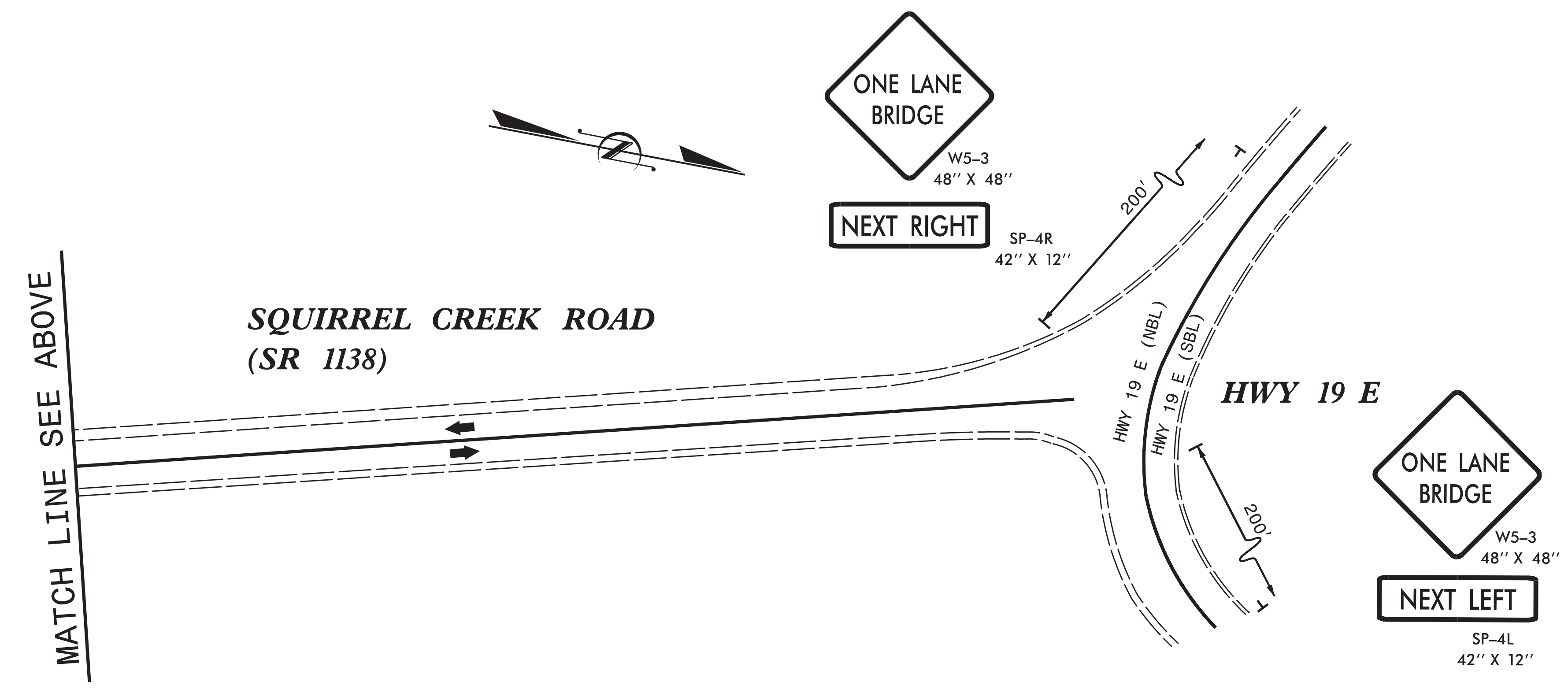
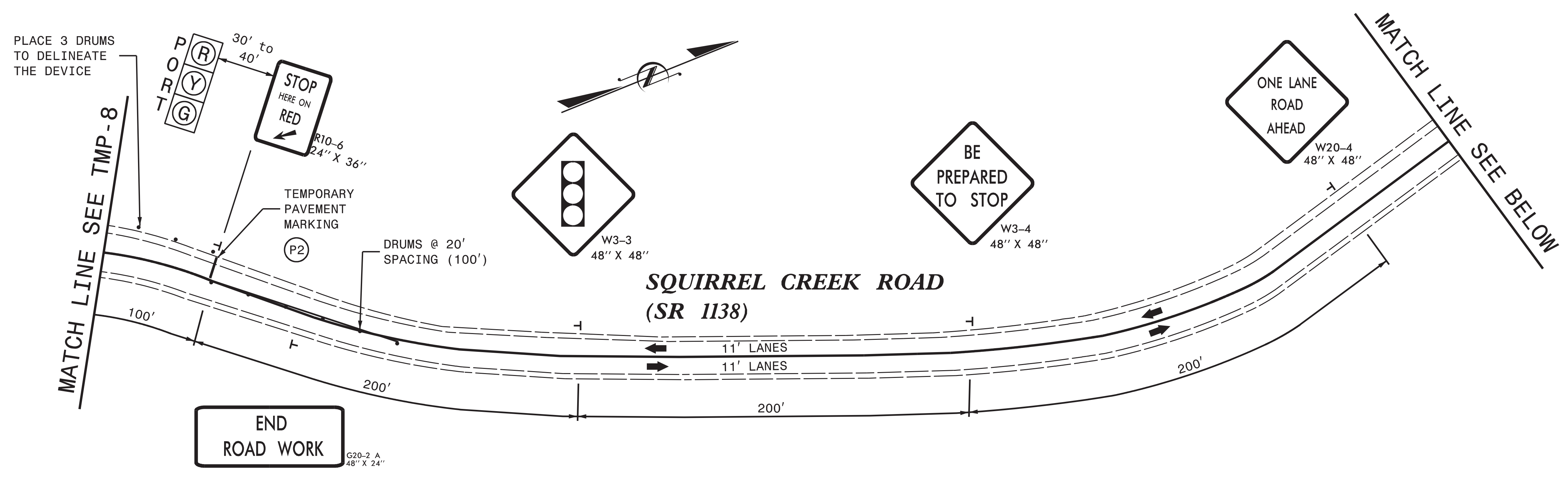

VOLKERT
 5540 Centerview Drive, Suite 305
 Raleigh, NC 27606
 Tel. 919-854-0344 Fax. 919-854-0355
 NC License No. F-0765

APPROVED: *Robert W. Stone II*
 DATE: 1/7/2019
 SEAL
 NORTH CAROLINA PROFESSIONAL ENGINEER
 SEAL 028874
 ROBERT W. STONE II

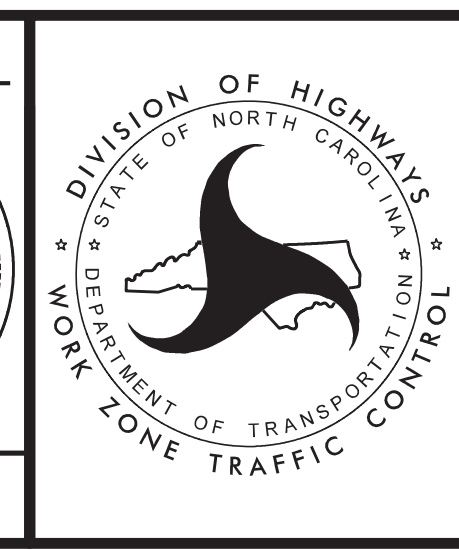

AVERY COUNTY
 BRIDGE 05
 TRAFFIC CONTROL
 STAGE I

DOCUMENT NOT CONSIDERED FINAL
 UNLESS ALL SIGNATURES COMPLETED

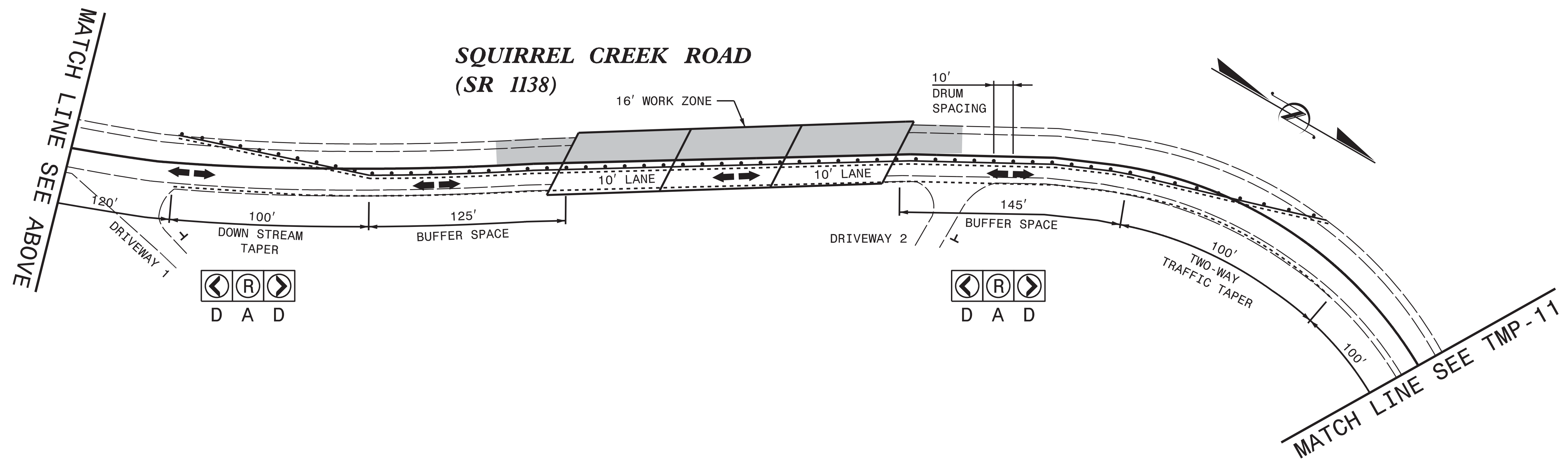
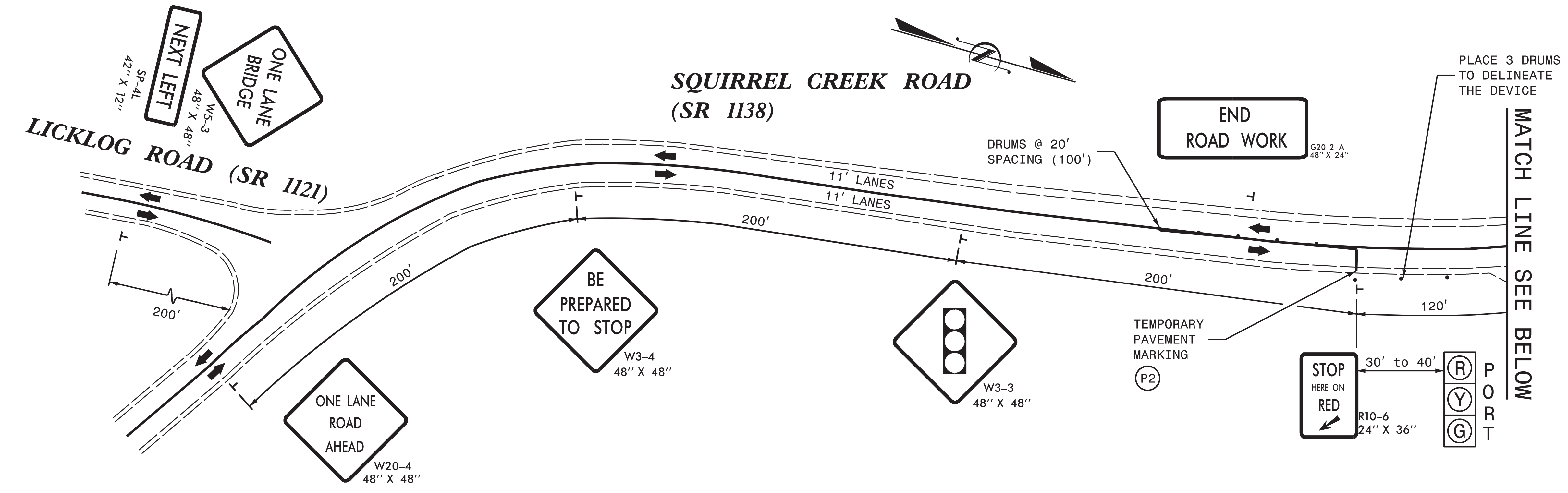

VOLKERT
 5540 Centerview Drive, Suite 305
 Raleigh, NC 27606
 Tel. 919-854-0344 Fax. 919-854-0355
 NC License No. F-0765

APPROVED: *Robert W. Stone, P.E.*
 DATE: 1/7/2019
 SEAL
 NORTH CAROLINA PROFESSIONAL ENGINEER
 SEAL 028874
 ROBERT W. STONE, II

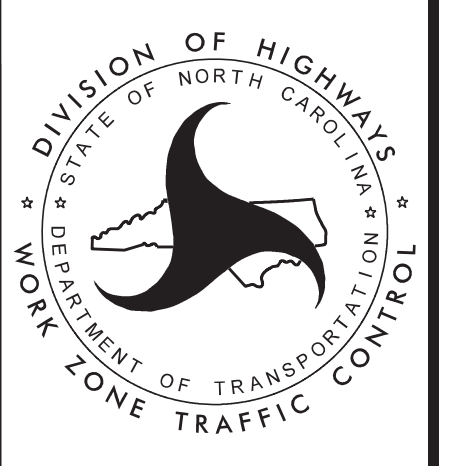

AVERY COUNTY
 BRIDGE 05
 TRAFFIC CONTROL
 STAGE II

DOCUMENT NOT CONSIDERED FINAL
 UNLESS ALL SIGNATURES COMPLETED

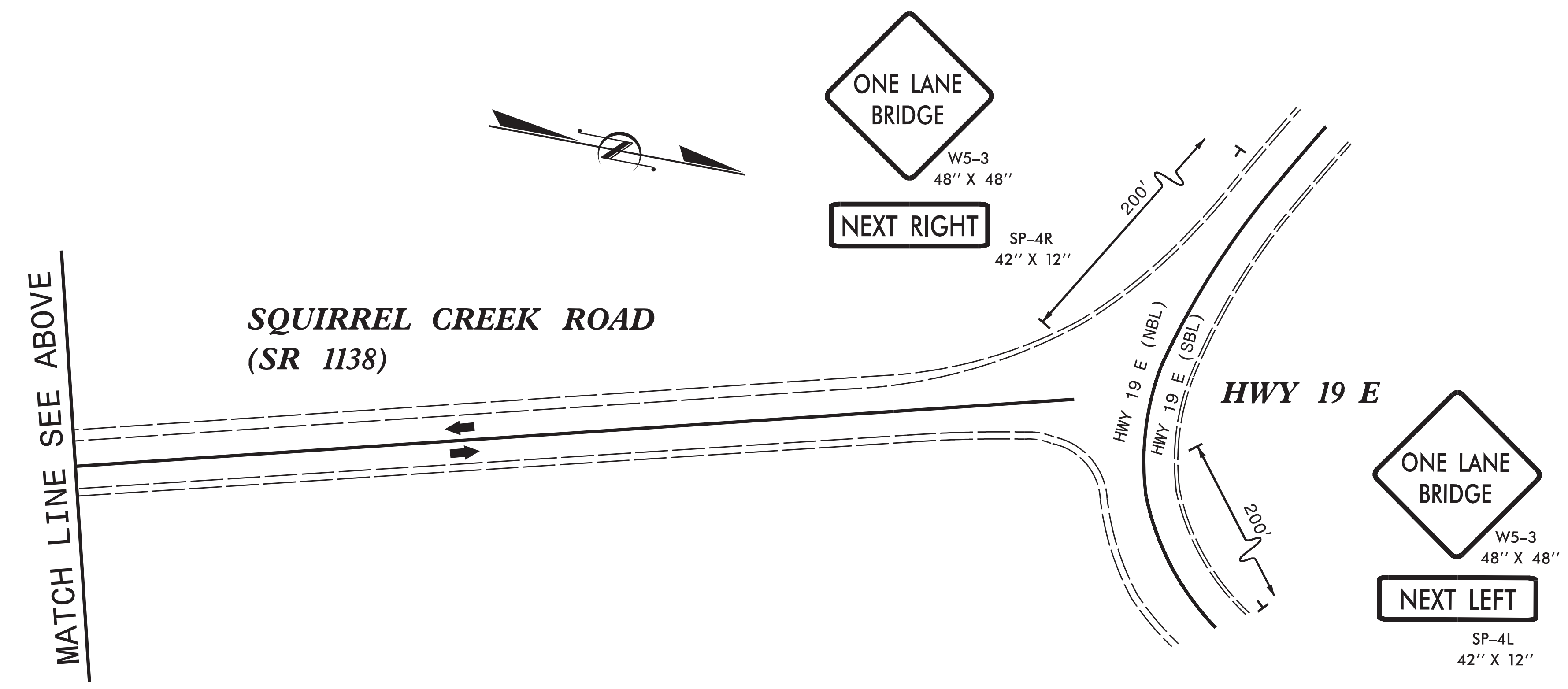
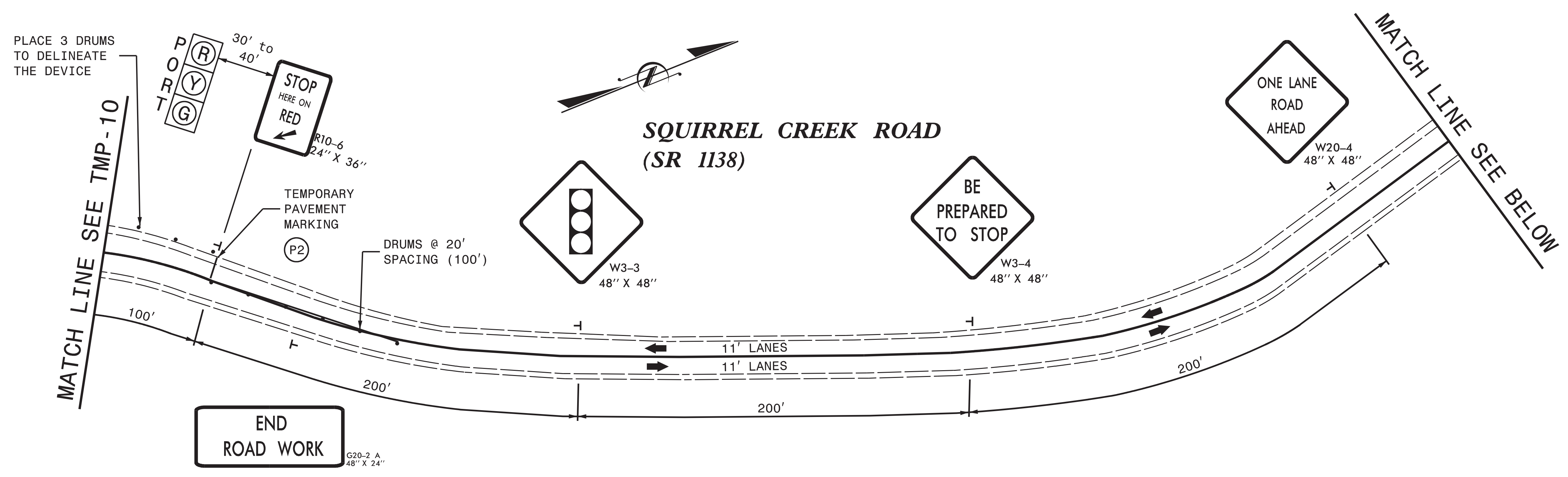

VOLKERT
 5540 Centerview Drive, Suite 305
 Raleigh, NC 27606
 Tel. 919-854-0344 Fax. 919-854-0355
 NC License No. F-0765

APPROVED: *Robert W. Stone II*
 DATE: 1/7/2019
 SEAL
 NORTH CAROLINA PROFESSIONAL ENGINEER
 SEAL 028874
 ROBERT W. STONE II

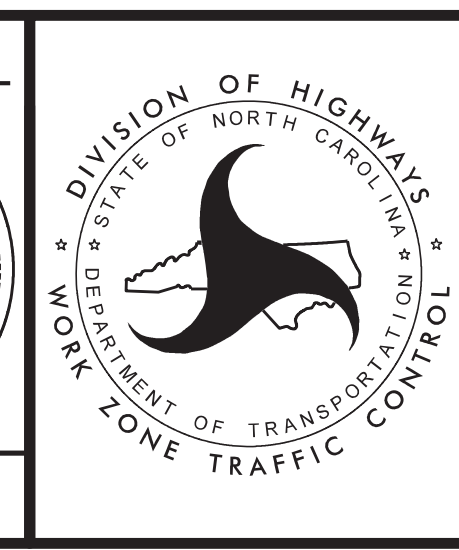

**AVERY COUNTY
 BRIDGE 05
 TRAFFIC CONTROL
 STAGE II**

**DOCUMENT NOT CONSIDERED FINAL
 UNLESS ALL SIGNATURES COMPLETED**

TRAFFIC CONTROL STAGING NOTES:

STAGE I:

1. USE TMP-12, TMP-13, TMP-14, AND ROADWAY STANDARD DRAWING (RSD) 1101.02 SHEET 14 OF 14, TO PLACE ADVANCED WARNING SIGNS, TRAFFIC CONTROL DEVICES AND INSTALL TEMPORARY PAVEMENT MARKINGS.
2. RECORD EXISTING PAVEMENT MARKINGS.
3. COMPLETE STAGE I BRIDGE WORK.
4. REPLACE ANY EXISTING PAVEMENT MARKINGS THAT WERE OBLITERATED DURING CONSTRUCTION.
5. REMOVE ALL TRAFFIC CONTROL DEVICES AND TEMPORARY PAVEMENT MARKINGS. COVER OR REMOVE ALL ADVANCED WARNING SIGNS AND RETURN TRAFFIC TO ITS EXISTING PATTERN.

STAGE II:

1. USE TMP-12, TMP-15, TMP-16, AND ROADWAY STANDARD DRAWING (RSD) 1101.02 SHEET 14 OF 14, TO PLACE ADVANCED WARNING SIGNS, TRAFFIC CONTROL DEVICES AND INSTALL TEMPORARY PAVEMENT MARKINGS.
2. RECORD EXISTING PAVEMENT MARKINGS.
3. COMPLETE STAGE II BRIDGE WORK.
4. REPLACE ANY EXISTING PAVEMENT MARKINGS THAT WERE OBLITERATED DURING CONSTRUCTION.
5. REMOVE ALL TRAFFIC CONTROL DEVICES AND TEMPORARY PAVEMENT MARKINGS. COVER OR REMOVE ALL ADVANCED WARNING SIGNS AND RETURN TRAFFIC TO ITS EXISTING PATTERN.

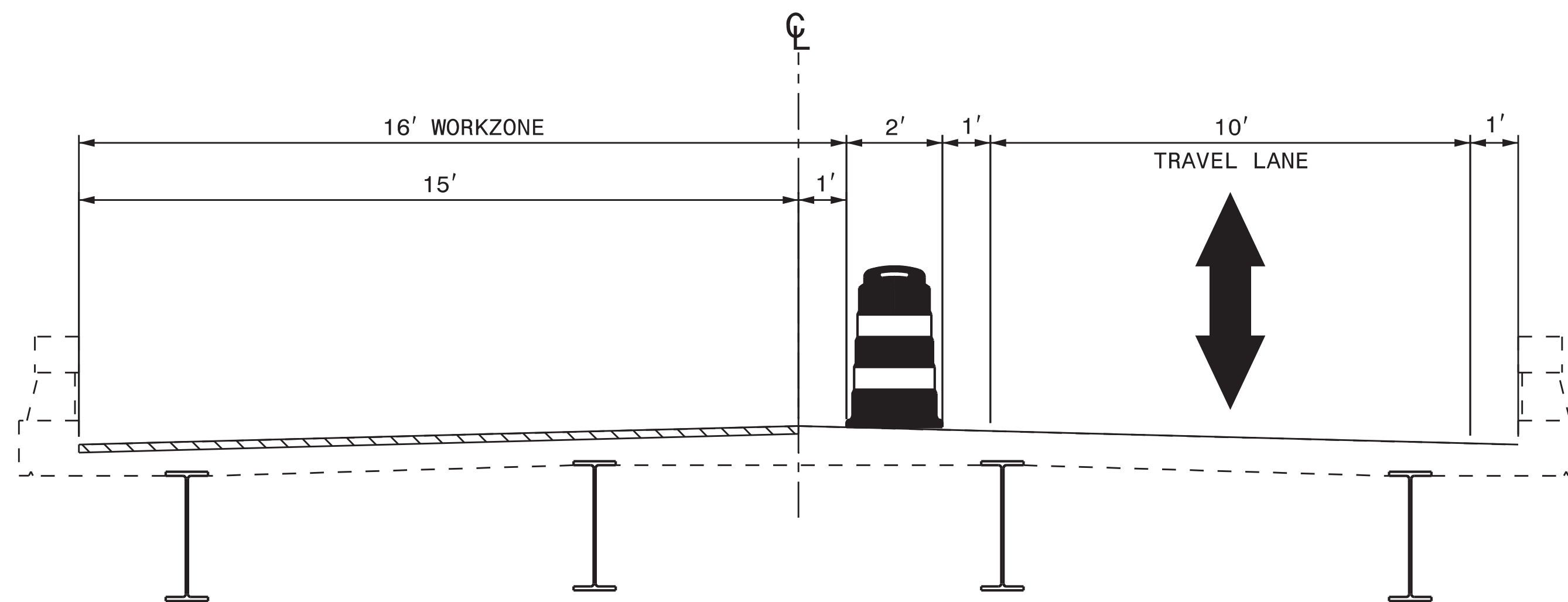

TYPICAL SECTION - STAGE I

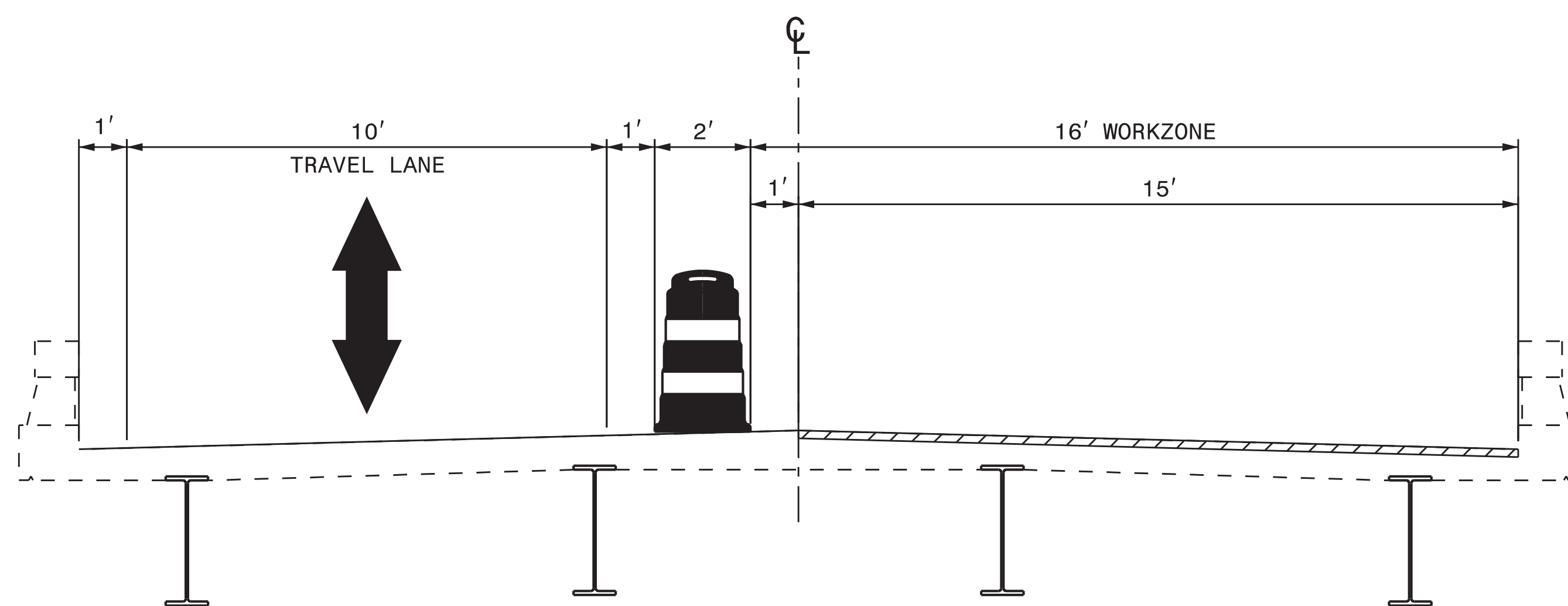

TYPICAL SECTION - STAGE II

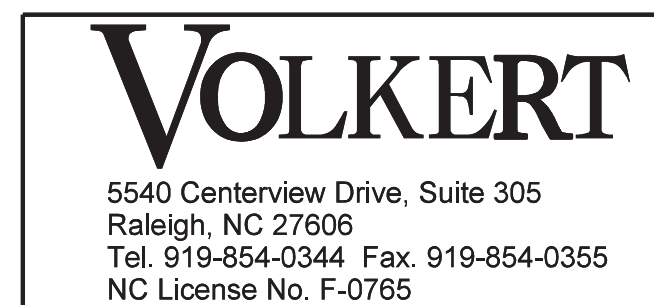

APPROVED *Robert W. Stone II*
02025401323546A
 DATE: 1/7/2019

SEAL

**DOCUMENT NOT CONSIDERED FINAL
 UNLESS ALL SIGNATURES COMPLETED**

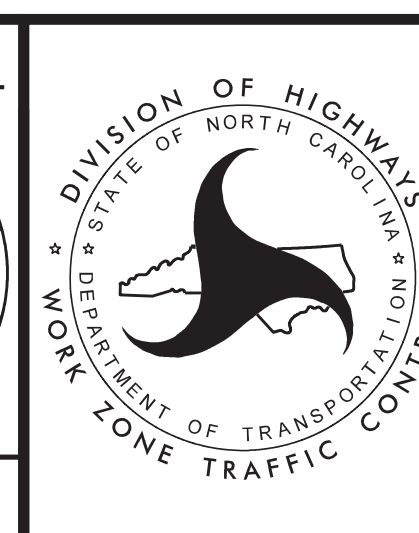

**WATAUGA COUNTY
 BRIDGE 03**

**TRAFFIC CONTROL
 STAGING**

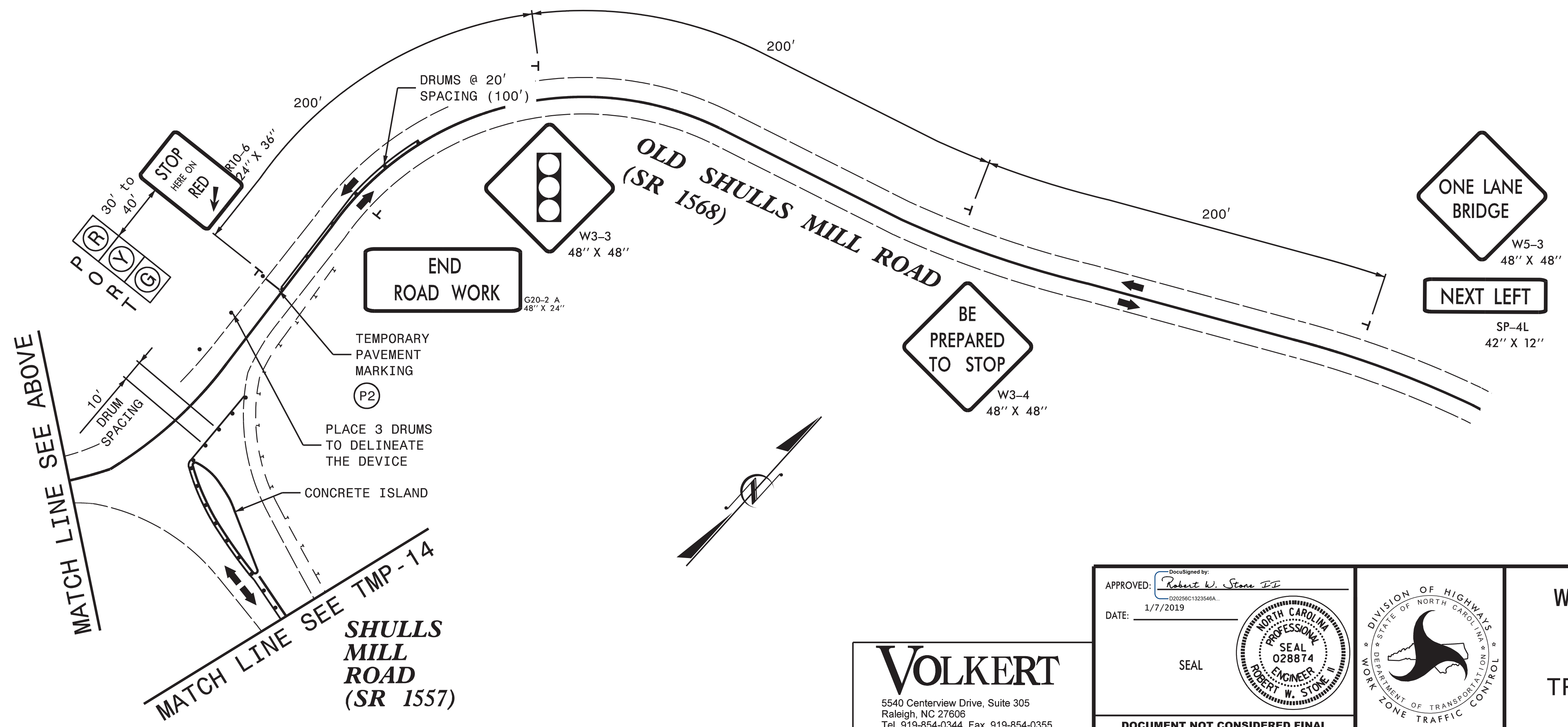
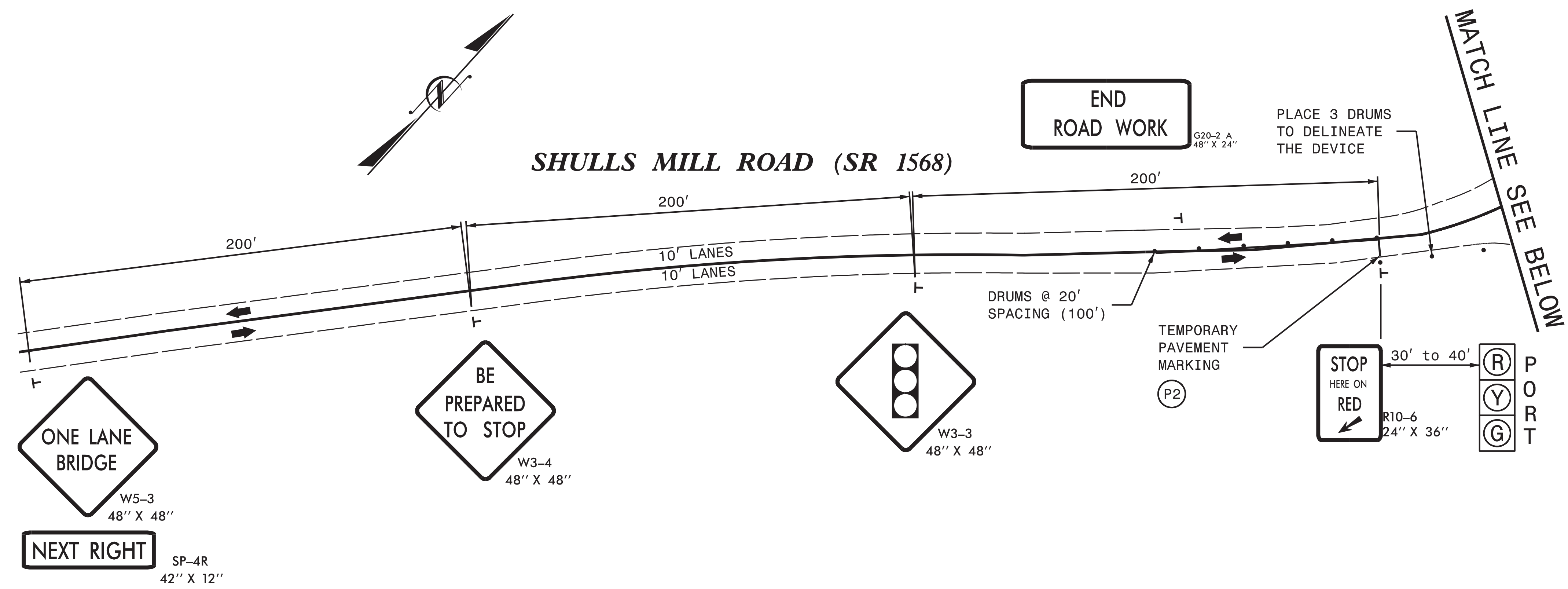

VOLKERT
 5540 Centerview Drive, Suite 305
 Raleigh, NC 27606
 Tel. 919-854-0344 Fax. 919-854-0355
 NC License No. F-0765

APPROVED: *Robert W. Stone II*
 DATE: 1/7/2019
 SEAL
 NORTH CAROLINA PROFESSIONAL ENGINEER
 SEAL 028874
 ROBERT W. STONE II
 DOCUMENT NOT CONSIDERED FINAL UNLESS ALL SIGNATURES COMPLETED

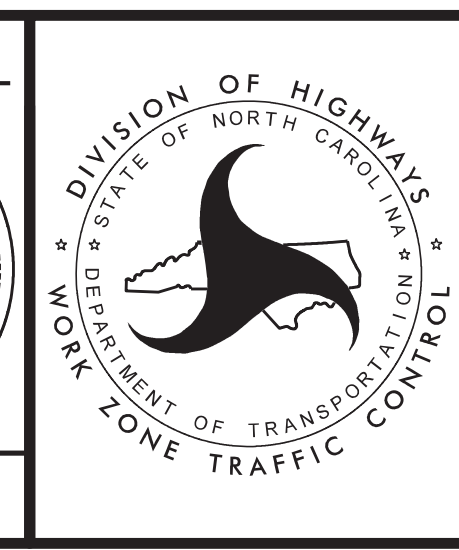

WATAUGA COUNTY
BRIDGE 03
TRAFFIC CONTROL
STAGE I

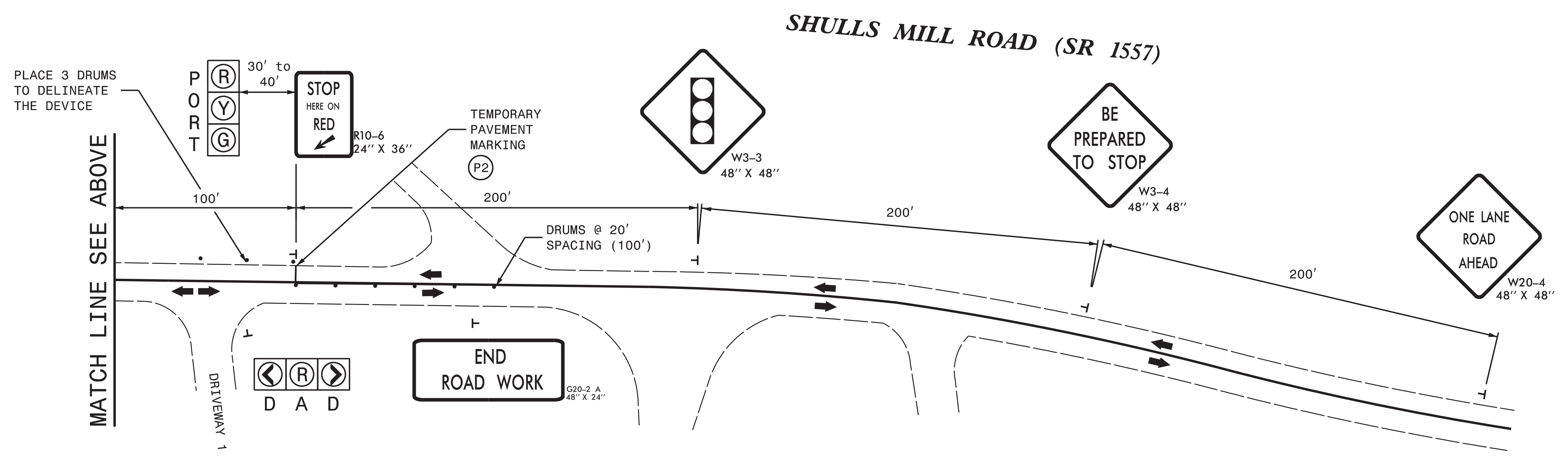
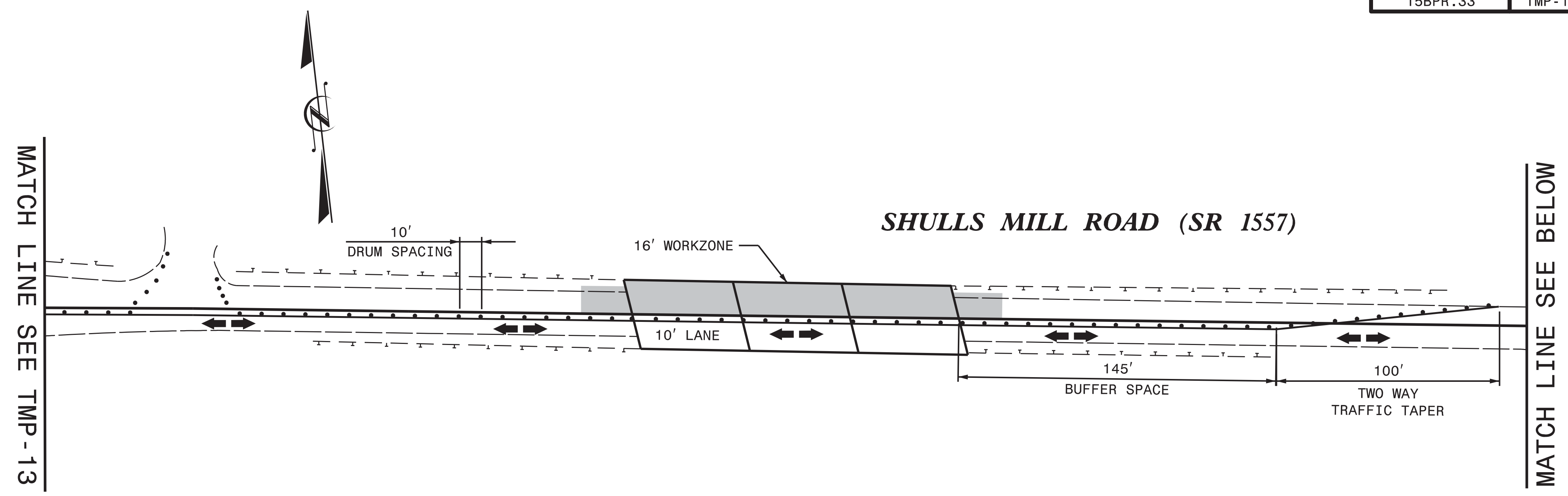

VOLKERT
 5540 Centerview Drive, Suite 305
 Raleigh, NC 27606
 Tel. 919-854-0344 Fax. 919-854-0355
 NC License No. F-0765

APPROVED: *Robert W. Stone*
 DATE: 1/7/2019

SEAL

DOCUMENT NOT CONSIDERED FINAL
 UNLESS ALL SIGNATURES COMPLETED

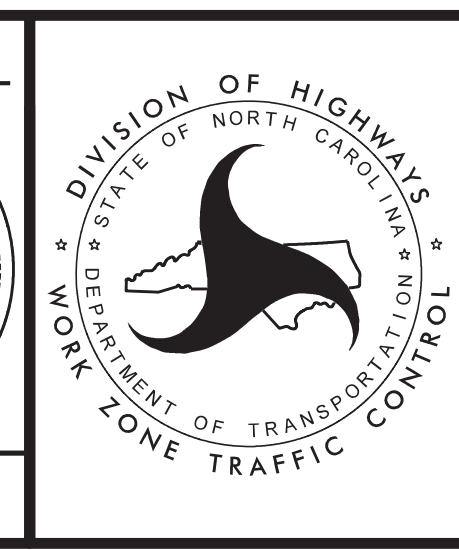

WATAUGA COUNTY
 BRIDGE 03

TRAFFIC CONTROL
 STAGE I

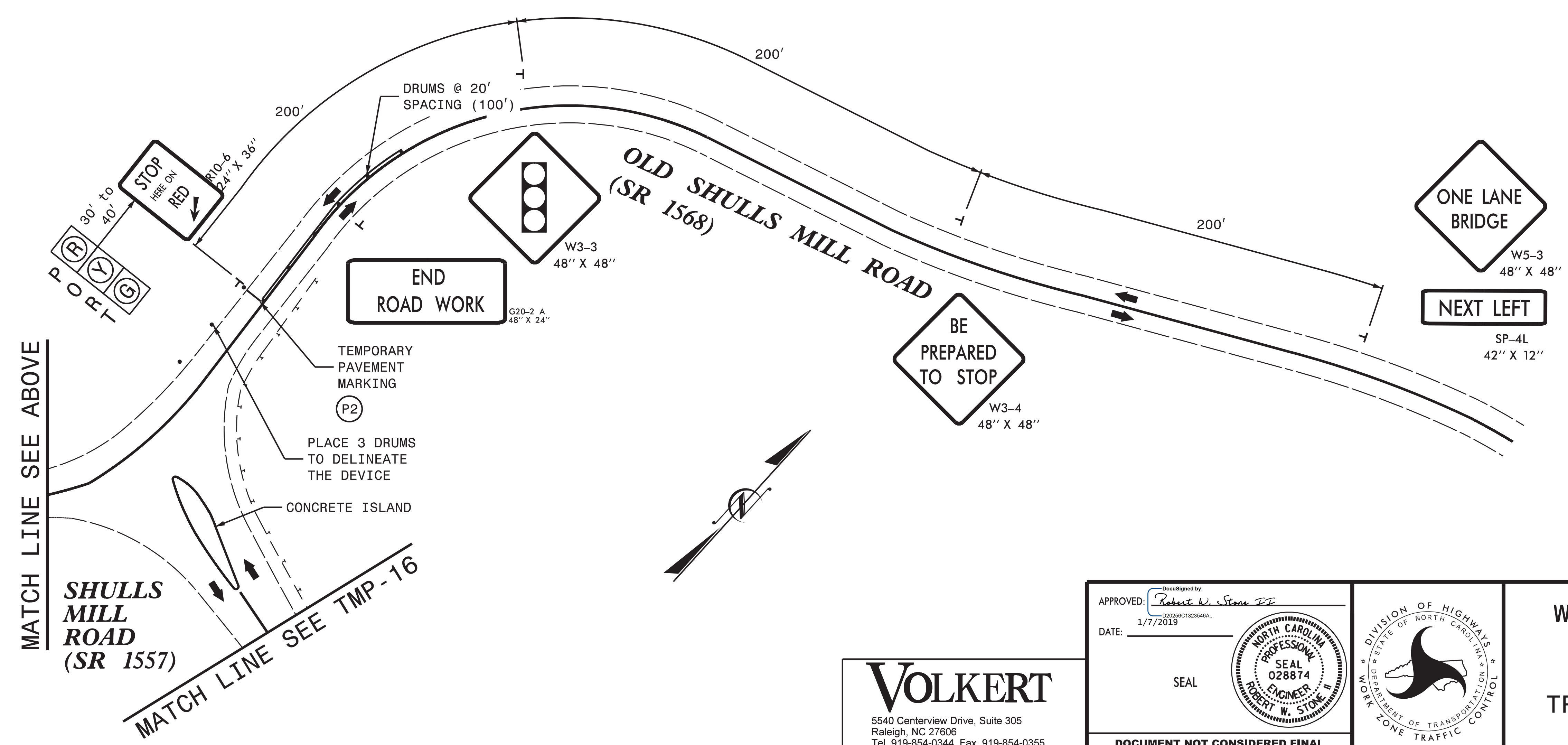
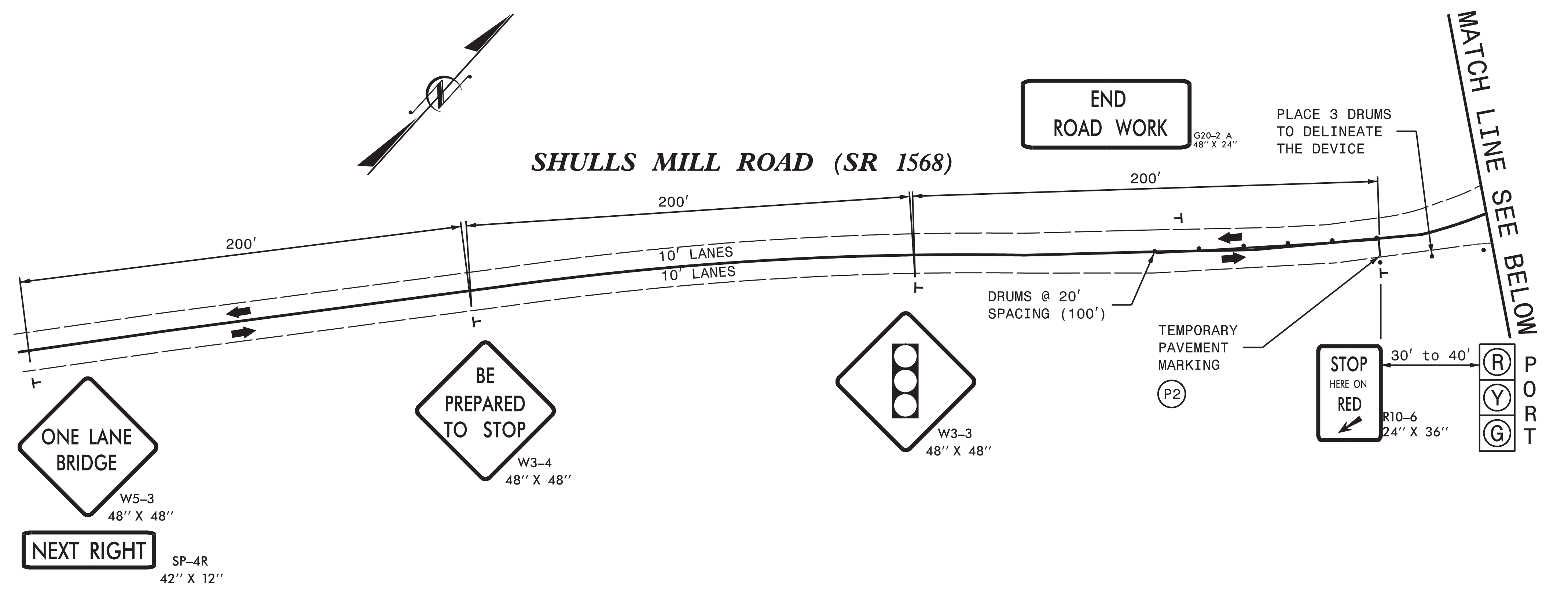

VOLKERT
 5540 Centerview Drive, Suite 305
 Raleigh, NC 27606
 Tel. 919-854-0344 Fax. 919-854-0355
 NC License No. F-0765

APPROVED: *Robert W. Stone*
 DATE: 1/7/2019
 SEAL
 NORTH CAROLINA PROFESSIONAL ENGINEER
 SEAL 028874
 ROBERT W. STONE II

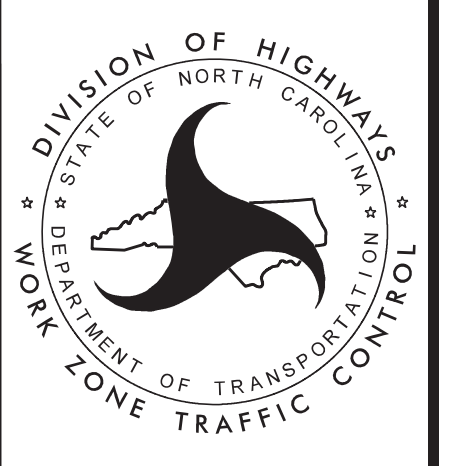

WATAUGA COUNTY
 BRIDGE 03
 TRAFFIC CONTROL
 STAGE II

DOCUMENT NOT CONSIDERED FINAL
 UNLESS ALL SIGNATURES COMPLETED

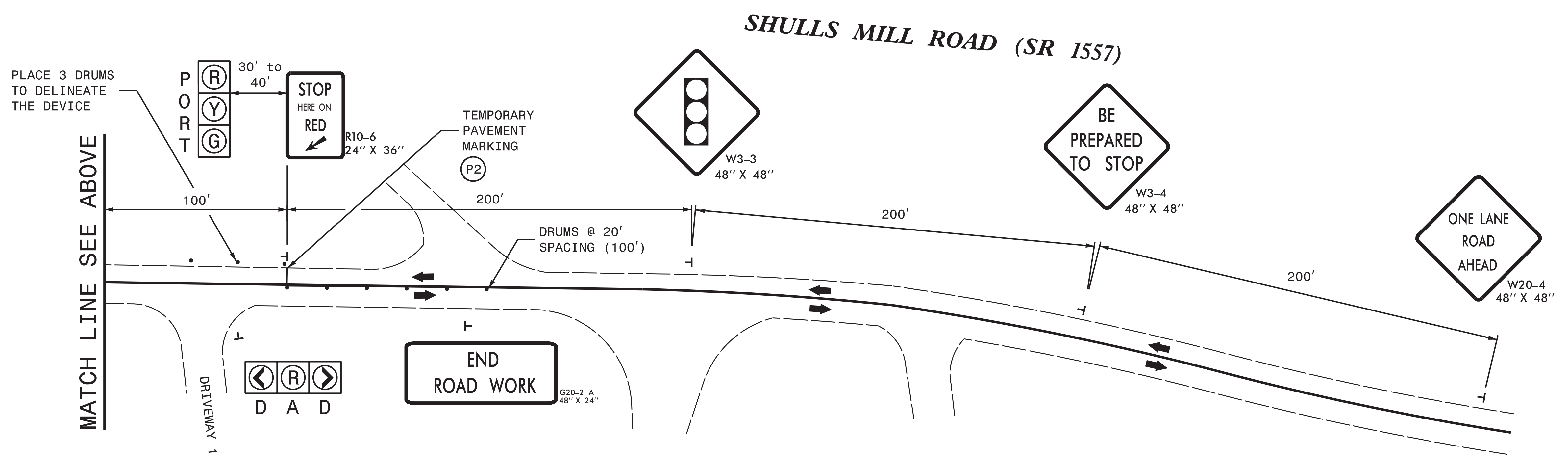
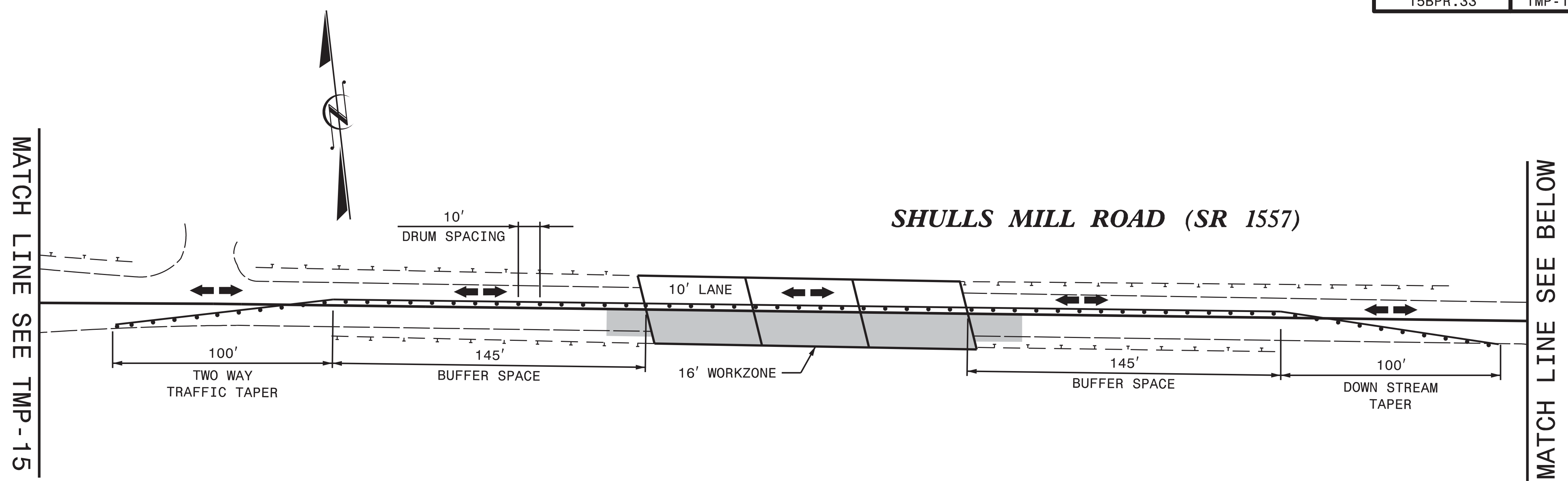

VOLKERT
 5540 Centerview Drive, Suite 305
 Raleigh, NC 27606
 Tel. 919-854-0344 Fax. 919-854-0355
 NC License No. F-0765

APPROVED: *Robert W. Stone II*
 DATE: 1/7/2019
 SEAL
 NORTH CAROLINA PROFESSIONAL ENGINEER
 SEAL 028874
 ROBERT W. STONE II

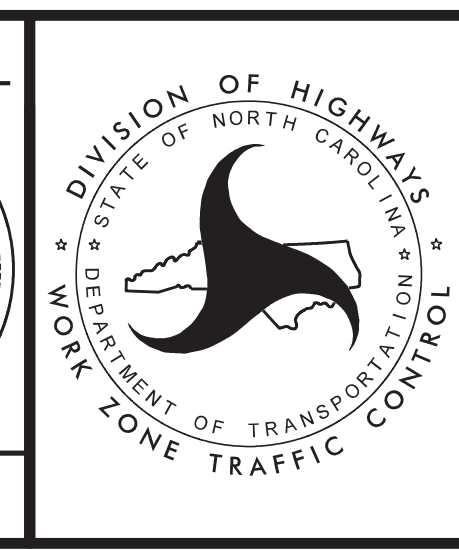

WATAUGA COUNTY
 BRIDGE 03
 TRAFFIC CONTROL
 STAGE II

DOCUMENT NOT CONSIDERED FINAL
 UNLESS ALL SIGNATURES COMPLETED