

2020  
East Wake County  
Resurfacing

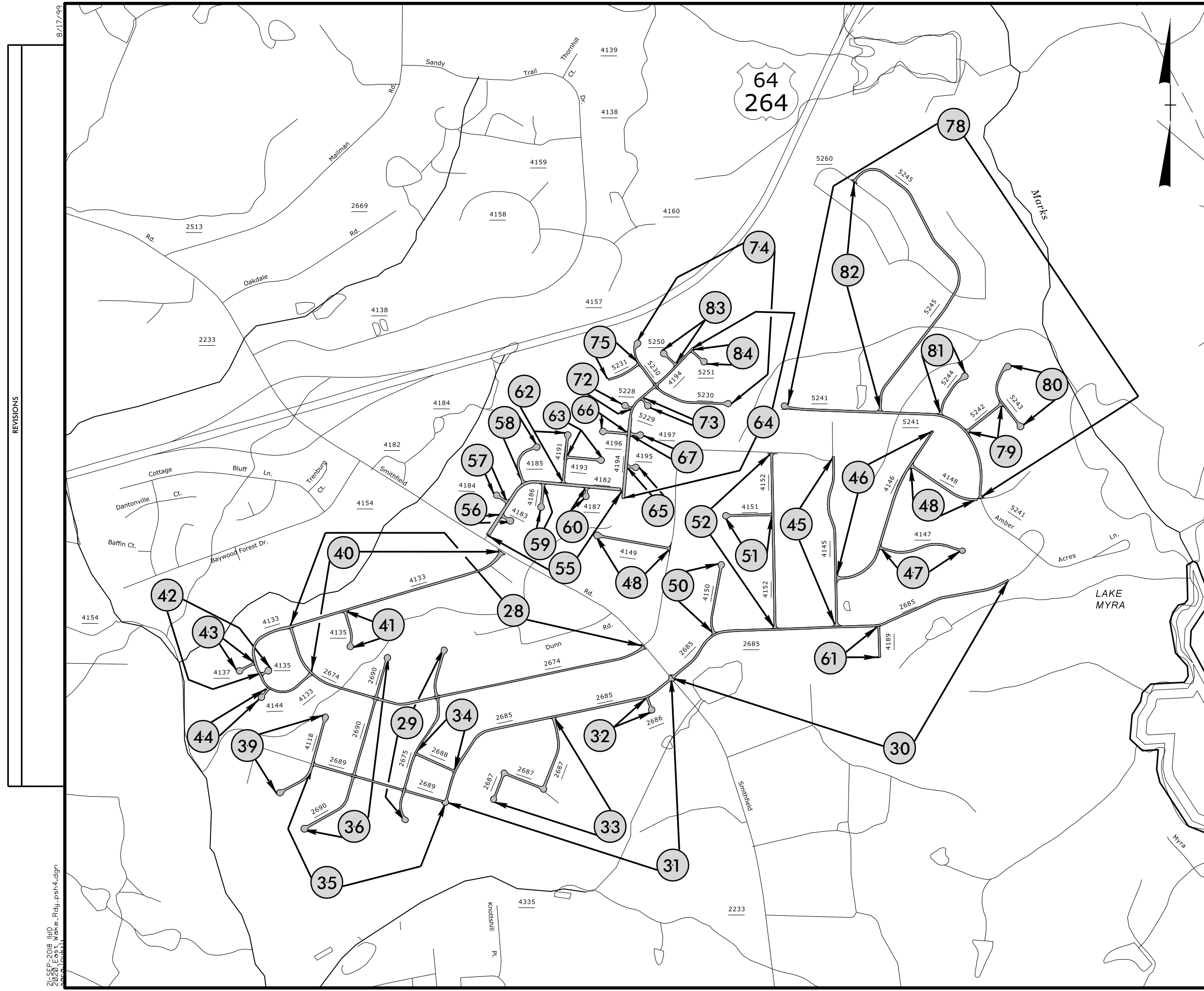

- 28. SR2674 Meadow Run
- 29. SR2675 N. Bend Ct.
- 30. SR2685 Sandy Run
- 31. SR2685 Sandy Run
- 32. SR2686 Coy Pl
- 33. SR2687 S. Bend Dr.
- 34. SR26688 Link Rd.
- 35. SR2689 Pine Run
- 36. SR2690 Woods Run
- 39. SR4118 Dwelling Pl
- 40. SR4133 Walton Hill Rd.
- 41. SR4134 Renee Ct.
- 42. SR4135 Rancho Run
- 43. SR4137 Fairbluff Ln.
- 44. SR4144 Lantis Ln.
- 45. SR4145 Bonaire Way
- 46. SR4146 Windward Page
- 47. SR4147 Margarita Ln.
- 48. SR4148 Antigua Run
- 50. SR4150 Aruba Ct.
- 51. SR4151 Rockport Pl.
- 52. SR4152 Bermuda Run
- 55. SR4182 Convington Cross Dr.
- 56. SR4183 Dames Ct.
- 57. SR4184 Moat Ct.
- 58. SR4185 Roundtable Ct.
- 59. SR4186 Sorcerer Ct.
- 60. SR4187 Kilt Ct.
- 61. SR4189 Amberstone Dr.
- 62. SR4191 Henschman Ct.
- 63. SR4193 Medieval Ct.
- 64. SR4194 Troubadore Ln.
- 65. SR4195 Chivalry Ct.
- 66. SR4196 Swordsman Ct.
- 67. SR4197 Heraldry Ct.
- 72. SR5228 Joustier Pl.
- 73. SR5229 Scabbard Ct.
- 74. SR5230 Nobleman Tr.
- 75. SR5231 Knighthood Ln.
- 78. SR5241 Amber Acres Ln.
- 79. SR5242 Hatch St.
- 80. SR5243 Spawn Pl.
- 81. SR5244 Woolf Pl.
- 82. SR5245 Presentation St.
- 83. SR5250 Mylady Ct.
- 84. SR5251 Friarwood Way



REVISIONS

8/17/99  
21-SEP-2018 11:0  
2020\_East\_Wake\_Rdy\_psh4.dgn  
saw@louisville