



NC DEPARTMENT OF TRANSPORTATION
 DIVISION OF HIGHWAYS
 STRUCTURE MANAGEMENT UNIT

ATTENTION: **PRIORITY MAINTENANCE ISSUED**
SKETCHES UPDATED
SIGN NOTICE ISSUED

Structure Safety Report

Routine Element Inspection - Contract

COUNTY: AVERY STRUCTURE NUMBER: 050031 FREQUENCY: 24 MONTHS

FACILITY CARRIED: SR1545 MILE POST: _____

LOCATION: 0.1 MI.N.JCT.US221,NC281

FEATURE INTERSECTED: GRANDMOTHER CREEK

LATITUDE: 36° 3' 12.61" LONGITUDE: 81° 52' 50.55"

SUPERSTRUCTURE: SINGLE 28'X14'RC SPANDREL FILLED ARCH;99'-4 ALONG C/L CULV.

SUBSTRUCTURE: _____

39.6' ALONG CENTERLINE OF ROADWAY

SPANS: _____

FRACTURE CRITICAL TEMPORARY SHORING SCOUR CRITICAL SCOUR PLAN OF ACTION

PRESENT CONDITION: Poor INSPECTION DATE: 06/05/2017

POSTED SV: Not Posted POSTED TTST: Not Posted

OTHER SIGNS PRESENT: NONE



south approach looking north

Sign noticed issued for		Number Required
<u>NO</u>	WEIGHT LIMIT	<u>0</u>
<u>YES</u>	DELINEATORS	<u>4</u>
<u>NO</u>	NARROW BRIDGE	<u>0</u>
<u>NO</u>	ONE LANE BRIDGE	<u>0</u>
<u>NO</u>	LOW CLEARANCE	<u>0</u>

DIRECTION OF INSPECTION S-N

DIRECTION MATCHES PLANS _____

INSPECTED BY WILLIAM C MITCHELL	SIGNATURE <i>William C Mitchell</i>	ASSISTED BY HECTOR BONILLA
------------------------------------	--	----------------------------

Structure Element Scoring

Structure Number: 050031

Inspection Date 6/5/2017

Element Number	Parent Number	Element Name	Location	Total Quantity	Level 1 Quantity	Level 2 Quantity	Level 3 Quantity	Level 4 Quantity
241	0	Reinforced Concrete Culvert	Culverts and Pipes	100	0	19	81	0

Summary of Maintenance Needs

Maintenance By Defect

Structure Number: 050031

Inspection Date: 06/05/2017

MMS Code	Element Name	Defect Name	Recommended Quantity
3370	Reinforced Concrete Culvert	Delamination/Spall	3 Feet
3370	Reinforced Concrete Culvert	Efflorescence/Rust Staining	48 Feet
3370	Reinforced Concrete Culvert	Cracking (RC and Other)	30 Feet
3370	Reinforced Concrete Culvert	Abrasion/Wear (PSC/RC)	100 Feet

Element Structure Maintenance Quantities

Structure Number: 050031

Inspection Date 06/05/2017

Location	MMS Code	Description	Maint Quantity	Total Quantity	Severe Quantity	Poor Quantity	Fair Quantity	Good Quantity
Culverts and Pipes	3370	Maintenance of NBI Culverts and Pipes	181	100	0	81	19	0

Element Condition and Maintenance Data

Structure Number: 050031

Inspection Date: 06/05/2017

Span 1

Culvert Section 1

Concrete Arch Culvert

Element Number	Element Name	Total Qty	CS1 Qty	CS2 Qty	CS3 Qty	CS4 Qty
241	Reinforced Concrete Culvert	100	0	19	81	0 Feet

Element Number	Defect Type	Defect Description	CS	CS Qty	Maint Qty
241	Cracking (RC and Other)	south wall near top at west end, (2) horizontal cracks (up to 30ft x up to 1/4in)	3	30	30 Feet
241	Delamination/Spall	east headwall along northside, spall (16ft x 18in x up to 1ft) with exposed rusted rebar extends into culvert	3	1	1 Feet
241	Delamination/Spall	west headwall along southside, spall (18ft x 30in x up to 16in) with exposed rusted rebar extends into culvert	3	2	2 Feet
241	Efflorescence/Rust Staining	near top of north wall, (2) longitudinal cracks (24ft x up to 1/4in) at east end	3	24	24 Feet
241	Efflorescence/Rust Staining	north wall at east end of barrel 1, cracking (12ft x up to 1/8in) with efflorescence	3	12	12 Feet
241	Efflorescence/Rust Staining	south wall at west end of barrel 1, cracking (12ft x up to 1/8in) with efflorescence	3	12	12 Feet
241	Abrasion/Wear (PSC/RC)	south footing at waterline, abrasion (full length) with exposed aggregate	2	19	100 Feet

General Comments

Elements Verified

Location	Name	Component	Element Name	Amount
Span 1	Culvert Section 1	Concrete Arch Culvert	Reinforced Concrete Culvert	100

General Inspection Notes

National Bridge and NC Inspection Items

Structure Number: 050031

Inspection Date: 06/05/2017

National Bridge Inventory Items

Item	Grade Scale	Grade
Item 58: Deck	0 - 9 , N	N
Item 59: Superstructure	0 - 9 , N	N
Item 60: Substructure	0 - 9 , N	N
Item 61: Channel and Channel Protection	0 - 9 , N	5
Item 62: Culvert	0 - 9 , N	4
Item 71: Waterway Adequacy	0 - 9 , N	7
Item 72: Approach Roadway Alignment	0 - 9 , N	8

Note: If NBI Inspection Item is not present, code NBI item with "N"

NC SMU Inspection Items

Item	Grade Scale	Grade	Maint. Qty.	Maint. Code
Headwall	G, F, P, or C	P	80	4675
Wingwall	G, F, P, or C	F	75	3350
Scour	G, F, P, or C	G		
Drift	G, F, P, or C	G	0	3366
Estimated Remaining Life	G, F, P, or C	15		

Note: If NC SMU Inspection Item is not present, leave NC SMU item blank

Inspection Information

Item	Grade Scale	Grade
Regulatory Sign Noticed Issued	YES/NO	Y
Priority Maintenance Request Submitted	YES/NO	Y
Inspection Time	Hours	6
Traffic Control Time	Hours	0
Snooper Time	Hours	0
Ladder Used	YES/NO	N
Bucket Truck Used	YES/NO	N
Boat Used	YES/NO	N
Other Equipment Used	YES/NO	N

National Bridge and NC SMU Inspection Item Details

Structure Number: 050031

Inspection Date: 06/05/2017

Item	Channel and Channel Protection - Item 61	Grade	5	Maint Code		Qty.	0
Details	stream enters culvert at 45 degree angle						
Item	Culvert - Item 62	Grade	4	Maint Code		Qty.	0
Details	spalls on the headwalls (up to 18ft x 30in x 16in) with exposed main reinforcing. spalls extend into culvert up to 2ft						
Item	Approach Roadway Alignment - Item 72	Grade	8	Maint Code		Qty.	0
Details	northbound lane over culvert, (2) longitudinal cracks (full length x up to 1/8in) southbound lane over culvert, (5) transverse cracks (12ft x up to 1/8in)						
Item	Drainage System	Grade	F	Maint Code	3332	Qty.	8
Details	south wall at west end, partially clogged weep drains (all weep drains on south wall similar)						
Item	Headwalls	Grade	P	Maint Code	4675	Qty.	80
Details	east headwall at south end, spall (10in x 5in x up to 4in) east headwall at south end, multiple diagonal cracks (up to 10ft x hairline) (west similar) east headwall along northside, spall (16ft x 18in x up to 1ft) with exposed rusted rebar west headwall at north wall, spall (20in x 14in x 4-1/2in) with exposed rusted rebar west headwall along southside, spall (18ft x 30in x up to 16in) with exposed rusted rebar						
Item	Wingwalls	Grade	F	Maint Code	3350	Qty.	75
Details	southeast wingwall, multiple diagonal cracks (up to 6ft x hairline) (northwest and southwest wingwalls similar) southeast wingwall, spall (4in x 1ft x up to 2in) northeast wingwall at midpoint, vertical crack (5ft x hairline) with efflorescence northeast wingwall, rotated west (up to 1-1/2in) southwest wingwall, spall (13ft x up to 1ft x up to 1in) with adjacent delamination (13ft x up to 1ft)						



northbound lane over culvert, (2) longitudinal cracks (full length x up to 1/8in)



southbound lane over culvert, (5) transverse cracks (12ft x up to 1/8in)



southeast wingwall, multiple diagonal cracks (up to 6ft x hairline)



southeast wingwall, spall (4in x 1ft x up to 2in)



east headwall at south end, spall (10in x 5in x up to 4in)



east headwall at south end, multiple diagonal cracks (up to 10ft x hairline)



northeast wingwall at midpoint, vertical crack (5ft x hairline) with efflorescence



northeast wingwall, rotated west (up to 1-1/2in)



east headwall along northside, spall (16ft x 18in x up to 1ft) with exposed rusted rebar

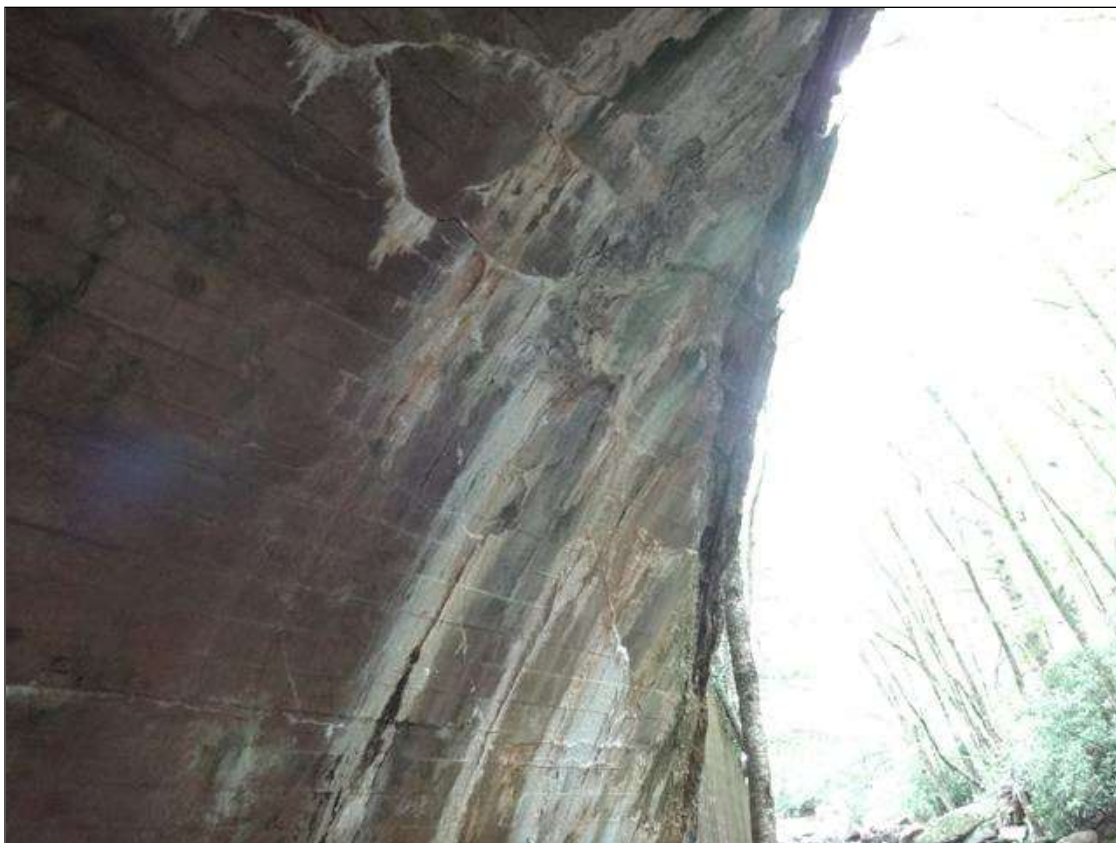

Barrel 1 Section 1: north wall at east end of barrel 1, cracking (12ft x up to 1/8in) with efflorescence



Barrel 1 Section 1: near top of north wall, (2) longitudinal cracks (24ft x up to 1/4in) at east end



west headwall at north side, spall (20in x 14in x 4-1/2in) with exposed rusted rebar



west headwall, (3) spalls (up to 24in x 6in x up to 5in)



Barrel 1 Section 1: south wall at west end of barrel 1, cracking (12ft x up to 1/8in) with efflorescence



west headwall along southside, spall (18ft x 30in x up to 16in) with exposed rusted rebar



southwest wingwall, spall (13ft x up to 1ft x up to 1in) with adjacent delamination (13ft x up to 1ft)



Barrel 1 Section 1: south wall near top at west end, (2) horizontal cracks (up to 30ft x up to 1/4in)



south footing at waterline, abrasion (full length) with exposed aggregate



south wall at west end, partially clogged weep drain



north approach looking south



south approach looking north



northeast wingwall



looking upstream, east



southeast wingwall



barrel 1



upstream profile looking west



southwest wingwall



northwest wingwall

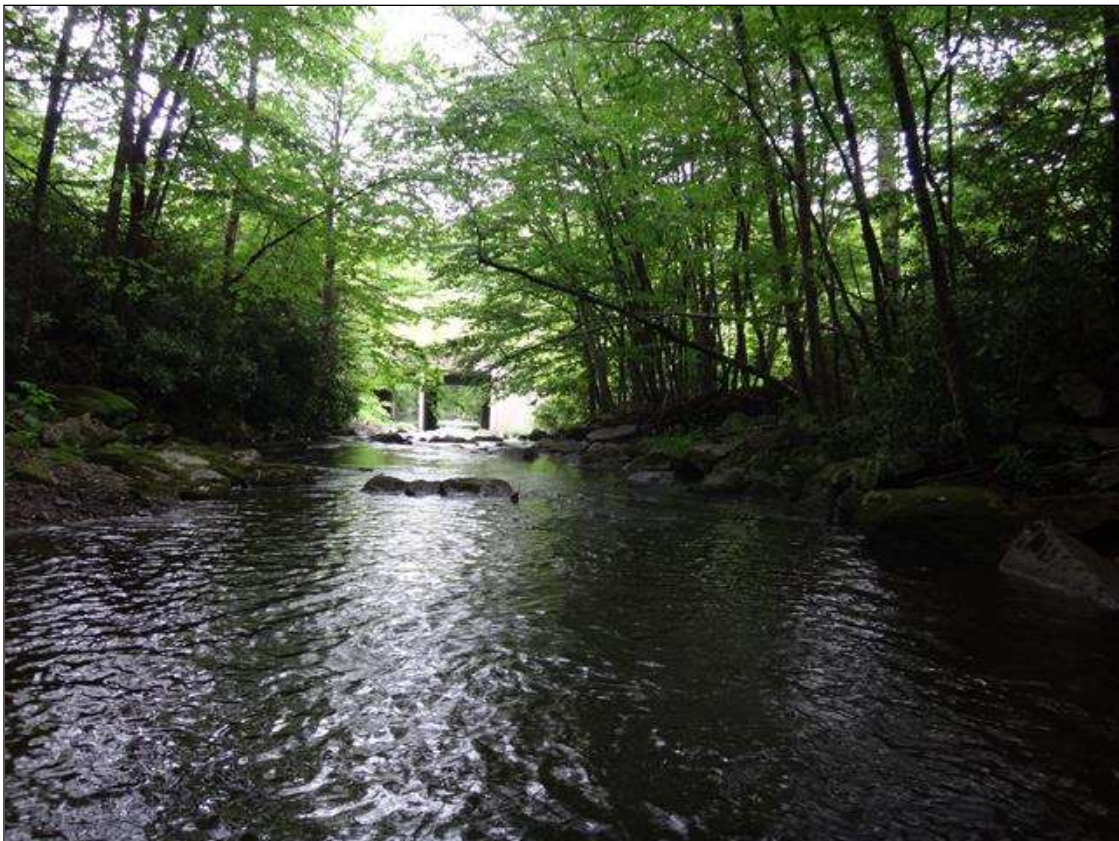

looking downstream, west



downstream profile looking east



asphalt wearing surface over culvert

NATIONAL BRIDGE INVENTORY----- STRUCTURE INVENTORY AND APPRAISAL

Run Date: 06/04/2018

IDENTIFICATION

(1) STATE NAME -NORTH CAROLINA BRIDGE **050031**
 (8) STRUCTURE NUMBER(FEDERAL) 00000000110031
 (5) INVENTORY ROUTE (ON/UNDER) - ON 31015450
 (2) STATE HIGHWAY DEPARTMENT DISTRICT 2
 (3) COUNTY CODE 11 (4) PLACE CODE 0
 (6) FEATURE INTERSECTED - GRANDMOTHER CREEK
 (7) FACILITY CARRIED SR1545
 (9) LOCATION 0.1 MI.N.JCT.US221,NC281
 (11)MILEPOINT 0
 (16)LAT 36° 3' 12.61" (17)LONG 81° 52' 50.55"
 (98)BORDER BRIDGE STATE CODE PCT SHARE
 (99)BORDER BRIDGE STRUCTURE NO

SUFFICIENCY RATING = 65.08
 STATUS = Structurally Deficient

CLASSIFICATION **CODE**

(112)NBIS BRIDGE SYSTEM - YES
 (104)HIGHWAY SYSTEM Is not on NHS 0
 (26) FUNCTIONAL CLASS - Local 09
 (100)STRAHNET HIGHWAY - Not a STRAHNET Route 0
 (101)PARALLEL STRUCTURE - No Parallel Structure N
 (102)DIRECTION OF TRAFFIC - 2-way Traffic 2
 (103)TEMPORARY STRUCTURE -
 (110)DESIGNATED NATIONAL NETWORK - Not on the National Network 0
 (20) TOLL On Free Road 3
 (31) MAINTAIN - State Highway Agency 01
 (22) OWNER - State Highway Agency 01
 (37) HISTORICAL SIGNIFICANCE - Not Eligible 5

STRUCTURE TYPE AND MATERIAL

(43) STRUCTURE TYPE MAIN: Concrete
 TYPE - Culverts (includes frame culverts) CODE 119
 (44) STRUCTURE TYPE APPR :
 TYPE - CODE 000
 (45) NUMBER OF SPANS IN MAIN UNIT 1
 (46) NUMBER OF APPROACH SPANS
 (107)DECK STRUCTURE TYPE - N CODE
 (108)WEARING SURFACE / PROTECTIVE SYSTEM :
 (A) TYPE OF WEARING SURFACE - CODE
 (B) TYPE OF MEMBRANE - CODE
 (C) TYPE OF DECK PROTECTION - CODE

CONDITION **CODE**

(58) DECK N
 (59) SUPERSTRUCTURE N
 (60) SUBSTRUCTURE N
 (61) CHANNEL & CHANNEL PROTECTION 5
 (62) CULVERTS 4

LOAD RATING AND POSTING **CODE**

(31) DESIGN LOAD H 15 2
 (63) OPERATING RATING METHOD - Load Factor 1
 (64) OPERATING RATING - HS-35 63
 (65) INVENTORY RATING METHOD - Load Factor 1
 (66) INVENTORY RATING - HS-15 27
 (70) BRIDGE POSTING - No Posting Required 5
 (41) STRUCTURE OPEN, POSTED ,OR CLOSED A
 DESCRIPTION - Open, No Restriction

AGE AND SERVICE

(27) YEAR BUILT 1941
 (106)YEAR RECONSTRUCTED
 (42) TYPE OF SERVICE : ON - Highway
 UNDER - Waterway CODE 15
 (28) LANES: ON STRUCTURE 2 UNDER STRUCTURE 0
 (29) AVERAGE DAILY TRAFFIC 1100
 (30) YEAR OF ADT 2012 (109) TRUCK ADT PCT 6%
 (19) BYPASS OR DETOUR LENGTH 3 MI

APPRAISAL **CODE**

(67) STRUCTURAL EVALUATION 4
 (68) DECK GEOMETRY N
 (69) UNDERCLEARANCES,VERTI & HORIZ N
 (71) WATERWAY ADEQUACY 7
 (72) APPROACH ROADWAY ALIGNMENT 8
 (36) TRAFFIC SAFETY FEATURES 1NNN
 (113)SCOUR CRITICAL BRIDGES 8

GEOMETRIC DATA

(48) LENGTH OF MAXIMUM SPAN 28 FT
 (49) STRUCTURE LENGTH 40 FT
 (50)CURB OR SIDEWALK: LEFT 0 FT RIGHT 0 FT
 (51) BRIDGE ROADWAY WIDTH CURB TO CURB 0 FT
 (52) DECK WIDTH OUT TO OUT 0 FT
 (32) APPROACH ROADWAY WIDTH (W/SHOULDERS) 22 FT
 (33) BRIDGE MEDIAN - No Median CODE 0
 (34) SKEW 45° (35) STRUCTURE FLARED 0
 (10) INVENTORY ROUTE MIN VERT CLEAR 999.9 FT
 (47) INVENTORY ROUTE TOTAL HORIZ CLEAR 22 FT
 (53) MIN VERT CLEAR OVER BRIDGE RDWY 999.9 FT
 (54) MIN VERT UNDERCLEAR REF Not a Highway or Railroad 0 FT
 (55) MIN LAT UNDERCLEAR RT REF Not a Highway or Railroad 000 FT
 (56) MIN LAT UNDERCLEAR LT REF - 000 FT

PROPOSED IMPROVEMENTS

(75) TYPE OF WORK - CODE
 (76) LENGTH OF STRUCTURE IMPROVEMENT
 (94) BRIDGE IMPROVEMENT COST
 (95) ROADWAY IMPROVEMENT COST
 (96) TOTAL PROJECT COST
 (97) YEAR OF IMPROVEMENT COST ESTIMATE
 (114)FUTURE ADT 2200 (115) YEAR FUTURE ADT 2025

INSPECTIONS

(90) INSPECTION DATE 06/05/2017
 (92) CRITICAL FEATURE INSPECTION : (93) CFI DATE
 A) FRACTURE CRIT DETAIL - NO A)
 B) UNDERWATER INSP - NO B)
 C) OTHER SPECIAL INSP NO C)
 SCOUR

NAVIGATION DATA

(38) NAVIGATION CONTROL - No Navigational Control CODE 0
 (111)PIER PROTECTION - CODE
 (39) NAVIGATION VERTICAL CLEARANCE 0
 (116)VERT - LIFT BRIDGE NAV MIN VERT CLEAR FT
 (40) NAVIGATION HORIZONTAL CLEARANCE 0 FT

BRIDGE MANAGEMENT UNIT

DATA ON EXISTING STRUCTURE

Run Date: 06/04/2018

COUNTY : AVERY DIVISION : 11 DISTRICT : 2 STRUCTURE NUMBER : 050031 LENGTH : 40 FEET

ROUTE CARRIED : SR1545 FEATURE INTERSECTED : GRANDMOTHER CREEK

LOCATED : 0.1 MI.N.JCT.US221,NC281 BRIDGE NAME : CITY :

FUNC. CLASS : 09 SYST.ON : NFA SYST.UNDER : NFA ADT & YR : 1100 2012 RAIL TYPE : LT 0 RT 0

BUILT : 1941 BY : SHPWC PROJ : FED.AID PROJ : DESIGN LOAD : H 15

REHAB : BY : PROJ : ALIGNMENT : TAN SKEW : 45 LANES : ON 2 UNDER 0

NAVIGATION : VC 0 FT HC 0 FT HT. CRN. TO BED : 29 FT WATER DEPTH : 2 FT

SUPERSTRUCTURE : SINGLE 28'X14'RC SPANDREL FILLED ARCH;99'-4 ALONG C/L CULV.

SUBSTRUCTURE :

SPANS :

BEAMS OR GIRDERS :

FLOOR : ENCROACHMENT : DECK (OUT TO OUT) : 0 FT

CLEAR ROADWAY : 0 FT BETWEEN RAILS : 0 FT SIDEWALK OR CURB : LT 0 FT RT 0 FT

VERT.CL.OVER : 999.9 FT

INV.RTG. : HS-15 OPE.RTG. : HS-35 CONTR.MEMBER : POSTED : SV TTST DATE

SYSTEM : Secondary S.R. Route GREEN LINE ROUTE : N

UNDER ROUTES AND CLEARANCES

REMARKS :



BRIDGE INSPECTOR'S RECOMMENDATION FOR MAINTENANCE REPAIRS

Bridge: 050031

County AVERY

Date: 06/05/2017

These Repairs Should Be Made Within Twelve Months From Date Of This Inspection

MMS Code	Description of Function	Unit	Quantity	Remarks	Est. Cost
 3370	Maintenance and Repair of NBIS Pipes and Culverts	LF	16	EAST HEADWALL ALONG NORTHERN HALF OF SPANDREL, SPALL (16FT X 18IN X UP TO 1FT) WITH EXPOSED RUSTED REBAR	
 3370	Maintenance and Repair of NBIS Pipes and Culverts	LF	2	WEST HEADWALL AT NORTH WALL, SPALL (20IN X 14IN X 4-1/2IN) WITH EXPOSED RUSTED REBAR	
 3370	Maintenance and Repair of NBIS Pipes and Culverts	LF	18	WEST HEADWALL ALONG SOUTHERN HALF OF SPANDREL, SPALL (18FT X 30IN X UP TO 16IN) WITH EXPOSED RUSTED REBAR	
3370	Maintenance and Repair of NBIS Pipes and Culverts	LF	12	Barrel 1 Section 1: north wall at east end of barrel 1, cracking (12ft x up to 1/8in) with efflorescence	

Key

 Priority Maintenance Item

 Critical Finding Item

 Priority Maintenance Level Not Determined

BRIDGE INSPECTOR'S RECOMMENDATION FOR PRIORITY MAINTENANCE REPAIRS

Bridge: 050031 County AVERY

THE FOLLOWING MAINTENANCE ITEMS HAVE BEEN SUBMITTED IN CONJUNCTION WITH A PRIORITY MAINTENANCE REQUEST

MMS Code	MMS Description	Quantity
3370	Maintenance and Repair of NBIS Pipes and Culverts	16 LF
Location:		
Pipe	Bent/Span No. 1	HEADWALL
Priority Level	Status	
Priority Maintenance	Division Maintenance Work In Process	
Submitted Date:	Submitted By:	Assisted By:
06/05/2017	WILLIAM MITCHELL	PARKER GUFFEY
Details		
EAST HEADWALL ALONG NORTHERN HALF OF SPANDREL, SPALL (16FT X 18IN X UP TO 1FT) WITH EXPOSED RUSTED REBAR		

MMS Code	MMS Description	Quantity
3370	Maintenance and Repair of NBIS Pipes and Culverts	2 LF
Location:		
Pipe	Bent/Span No. 1	HEADWALL
Priority Level	Status	
Priority Maintenance	Division Maintenance Work In Process	
Submitted Date:	Submitted By:	Assisted By:
06/05/2017	WILLIAM MITCHELL	PARKER GUFFEY
Details		
WEST HEADWALL AT NORTH WALL, SPALL (20IN X 14IN X 4-1/2IN) WITH EXPOSED RUSTED REBAR		

BRIDGE INSPECTOR'S RECOMMENDATION FOR PRIORITY MAINTENANCE REPAIRS

Bridge: 050031 County AVERY

THE FOLLOWING MAINTENANCE ITEMS HAVE BEEN SUBMITTED IN CONJUNCTION WITH A PRIORITY MAINTENANCE REQUEST

MMS Code	MMS Description	Quantity
3370	Maintenance and Repair of NBIS Pipes and Culverts	18 LF
Location:		
Pipe	Bent/Span No. 1	HEADWALL
Priority Level	Status	
Priority Maintenance	Division Maintenance Work In Process	
Submitted Date:	Submitted By:	Assisted By:
06/05/2017	WILLIAM MITCHELL	PARKER GUFFEY
Details		
WEST HEADWALL ALONG SOUTHERN HALF OF SPANDREL, SPALL (18FT X 30IN X UP TO 16IN) WITH EXPOSED RUSTED REBAR		

MMS Code	MMS Description	Quantity
3370	Maintenance and Repair of NBIS Pipes and Culverts	12 LF
Location:		
Bent/Span No.		
Priority Level	Status	
Recommended	Routine Maintenance	
Submitted Date:	Submitted By:	Assisted By:
06/05/2017	WILLIAM MITCHELL	
Details		
Barrel 1 Section 1: north wall at east end of barrel 1, cracking (12ft x up to 1/8in) with efflorescence		



EAST HEADWALL ALONG NORTHERN HALF OF SPANDREL, SPALL (16FT X 18IN X UP TO 1FT) WITH EXPOSED RUSTED REBAR



WEST HEADWALL AT NORTH WALL, SPALL (20IN X 14IN X 4-1/2IN) WITH EXPOSED RUSTED REBAR



WEST HEADWALL ALONG SOUTHERN HALF OF SPANDREL, SPALL (18FT X 30IN X UP TO 16IN) WITH EXPOSED RUSTED REBAR

Culvert Segment Details

Barrel 1

Has Bands?: No

Distance From Upstream End to Edge of Pavement: 25ft

	Distance From Upstream End of Segment (ft)	Width (ft)	Height (ft)	Pipe Thickness (in)	Corrugation Pattern	Leg Length (ft)	Top Radius (ft)	Bolt Material	Bolt Diameter (in)	# of Long. Bolt Rows	Transverse Spacing b/w Bolt Rows (ft)	Longitudinal Bolt Spacing (ft)	Bolt Condition	Rib Length (ft)	Rib Spacing (ft)	Type	Material
Upstream End	0	28	14													Arch	Concrete
Downstream End	99.333	28	14													Arch	Concrete

Bridge Inspection Field Sketch



Roadway	22ft Wide	2 Paved Lanes	Looking North
Left Shoulder	6ft Wide		6ft Unpaved
Right Shoulder	*4ft Wide		*4ft Unpaved
Left Guardrail			
Right Guardrail			

NOTE: MEASUREMENTS TAKEN APPROXIMATELY 35FT FROM BARREL 1

*REVISED BY: H. BONILLA 6/05/2017

Title

APPR. ROADWAY

Description

APPROACH ROADWAY

Bridge No: 050031

Drawn By: G.R.R.

Date: 06/21/2005

File Name: S0130000115

Bridge Inspection Field Sketch

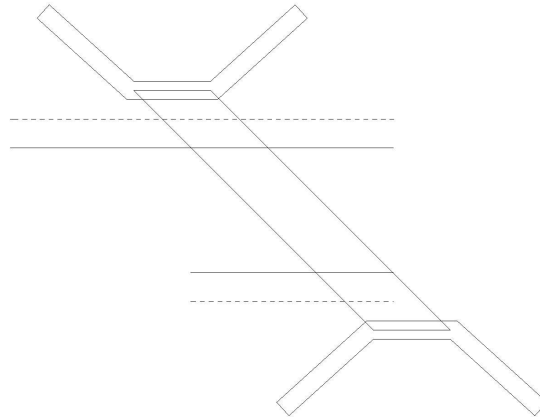

Crown of Roadway

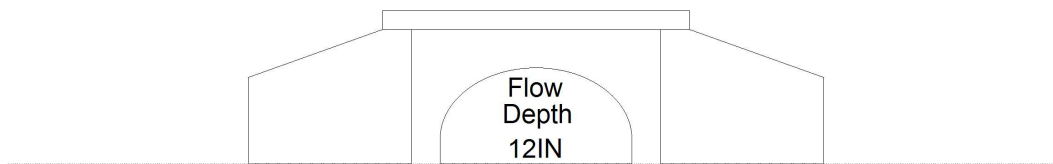

Bed

Looking Downstream

Number of Barrels	Skew	Distance From Crown to Bed	Fill Depth
1	45°	29ft	15ft
Length Along Center Line of Pipe		Length Along Center Line of Roadway	
99.333ft		*39.6ft	

Barrel #	Width	Height	Distance From Previous Pipe	Scour at Inlet	Scour at Outlet	Type
1	28ft	14ft		0ft	0ft	Arch

NOTE: FLOW DEPTH VARIES THROUGHOUT CULVERT

*REVISED BY: H. BONILLA 6/05/2017

Title
CULVERT

Description
ARCH

Bridge No: 050031

Drawn By: DCW

Date: 06/20/2007

File Name: S0126001598

Bridge Inspection Field Sketch

ITEM 36A OVER CULVERT		
SPEED LIMIT	45 MPH	
	LEFT	RIGHT
EOP TO RAIL	N/A	N/A
EOP TO NATURAL BREAK	11 FT	4 FT
EOP TO HEADWALL	25 FT	21 FT

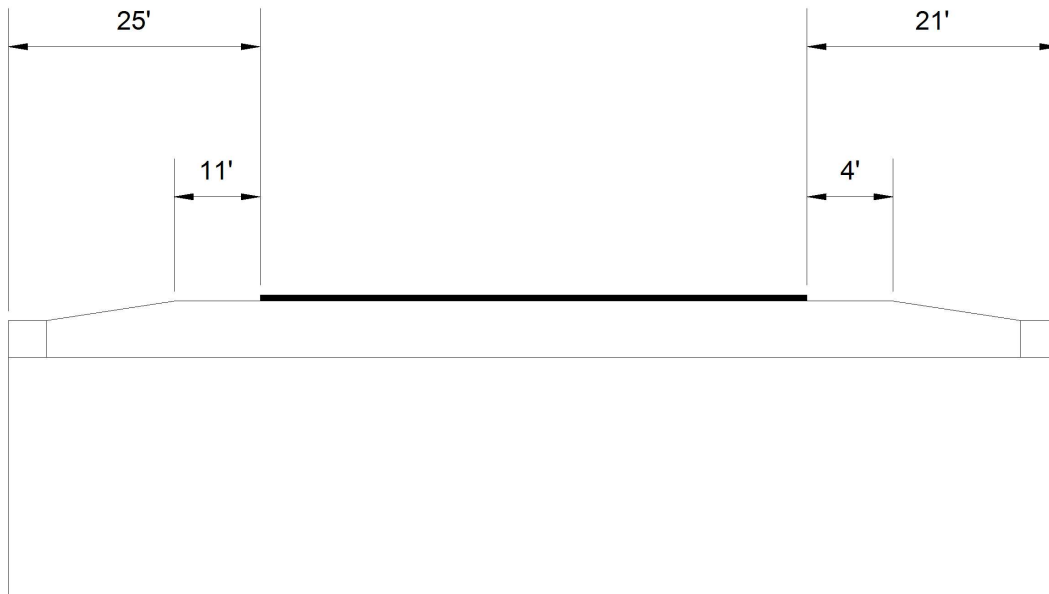

Title
ITEM 36A

Description
DATA WORKSHEET

Bridge No: 050031

Drawn By: H. BONILLA

Date: 6/05/2017

File Name: T0574000031