

09\_08/19

T.I.P. NO.	SHEET NO.
U-4902D	UC-1

STATE OF NORTH CAROLINA  
DIVISION OF HIGHWAYS

**UTILITY CONSTRUCTION PLANS  
NEW HANOVER COUNTY**

**LOCATION: US 17 BUS (MARKET STREET) FROM  
SR 1403 (MIDDLE SOUND LOOP ROAD)  
TO SR 2290 (MENDENHALL DRIVE)/  
SR 2734 (MARSH OAKS DRIVE)**

**TYPE OF WORK: RELOCATION OF WATER AND SEWER FACILITIES**



**TIP PROJECT: U-4902D**

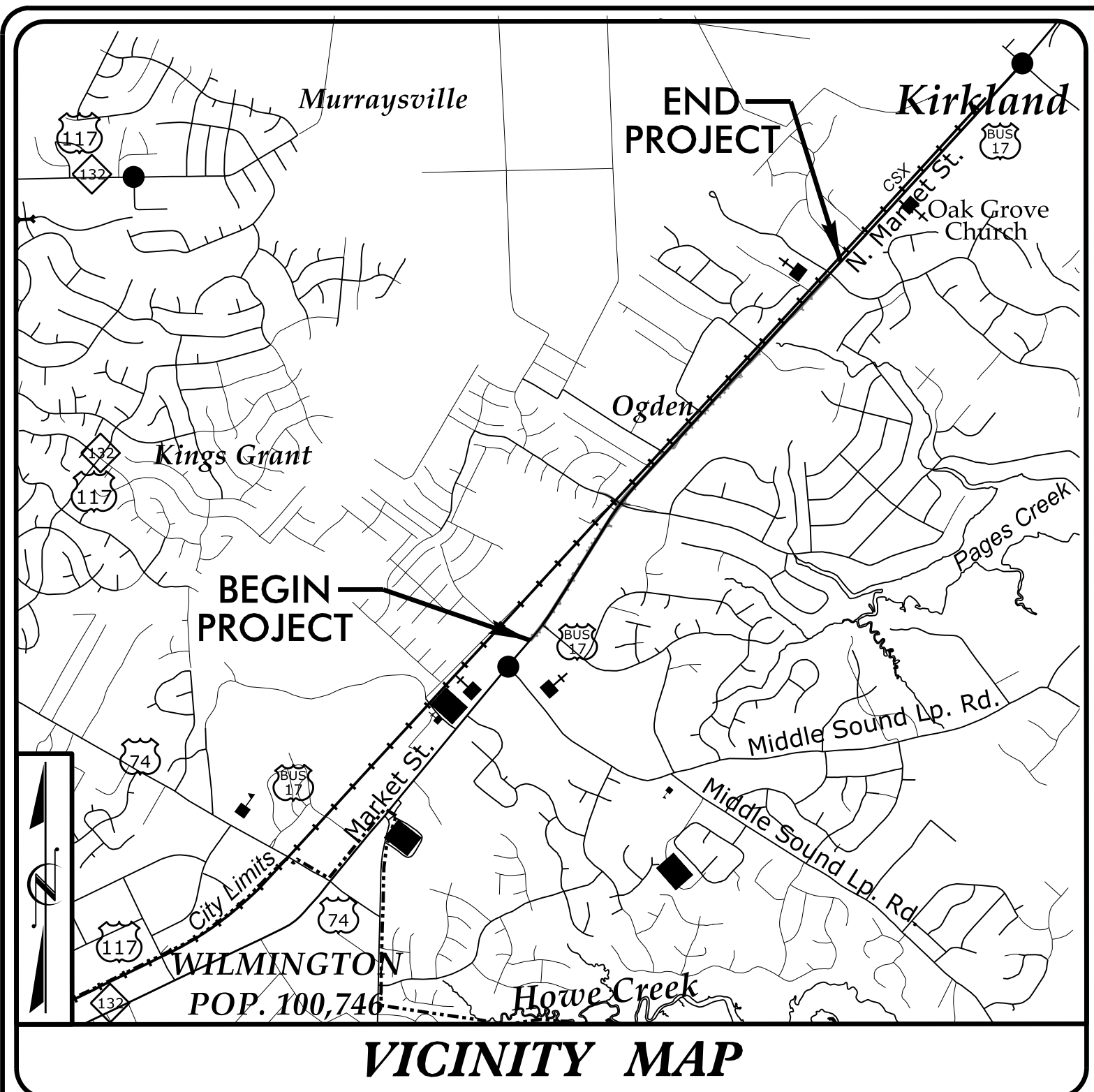

**VICINITY MAP**

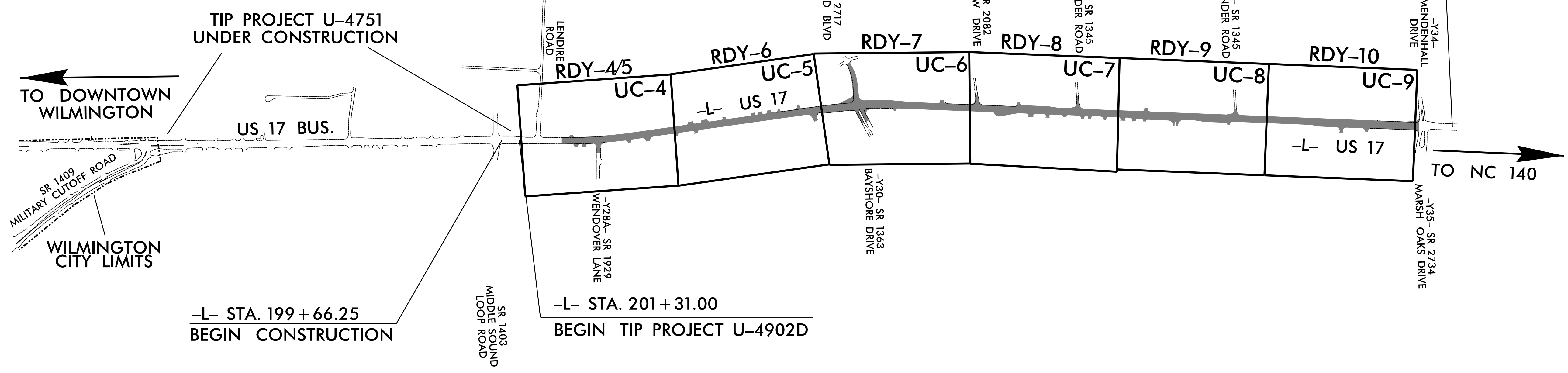

**CONTRACT: C202280**

**DOCUMENT NOT CONSIDERED FINAL  
UNLESS ALL SIGNATURES COMPLETED**

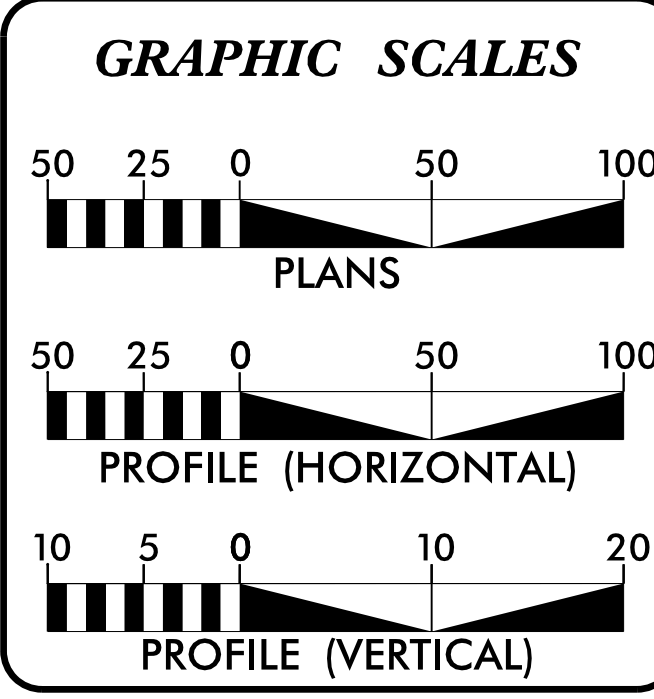

**INDEX OF SHEETS**

SHEET NO.	DESCRIPTION
UC-1	TITLE SHEET
UC-2	UTILITY SYMBOLOGY
UC-3 THRU UC-3A	UTILITY NOTES
UC-3B THRU UC-3D	DETAILS
UC-4 THRU UC-9	PLAN SHEETS
UC-10 THRU UC-15	PROFILE SHEETS

**WATER AND SEWER OWNERS ON PROJECT**

(1) WATER - CAPE FEAR PUBLIC UTILITY AUTHORITY (CFPUA)  
 (2) SANITARY SEWER (GRAVITY) - CFPUA  
 (3) SANITARY SEWER (FORCE MAIN) - CFPUA

PREPARED IN THE OFFICE OF  
**M A Engineering Consultants, Inc.**  
 598 East Chatham Street - Suite 137  
 Cary, NC 27511  
 Phone: 919.297.0220 Fax: 919.297.0221  
 NC License: F-0160

FOR  
**HNTB**  
 HNTB NORTH CAROLINA, P.C.  
 343 E. Six Forks Road, Suite 200  
 Raleigh, North Carolina 27609  
 NC License No: C-1554

**KEVIN C. ZDEB, PE** PROJECT ENGINEER  
**SAM FORSTER** PROJECT DESIGN ENGINEER  
**WEBB WHITE** PROJECT UTILITY COORDINATOR

SEAL

9/17/2018

**DIVISION OF HIGHWAYS  
DIVISION 3**  
 5501 BARBADOS BLVD  
 CASTLE HAYNE NC 28429  
 PHONE (910) 341-2000  
 FAX (910) 675-0143

**KEVIN G. BOWEN, PE** DIVISION CONSTRUCTION ENGINEER  
**LONNY A. SLEEPER** DIVISION UTILITY ENGINEER  
**KRISTA H. KIMMEL** ENGINEER - ADVANCED

8/20/2018 E:\J085\0659\090\10400\U4902D\Utilities\Engineering\UC\Proj\U4902D\_ut\_UC-01-fsh.dgn 7:48:26 AM

# STATE OF NORTH CAROLINA DIVISION OF HIGHWAYS

## UTILITIES PLAN SHEET SYMBOLS

### PROPOSED WATER SYMBOLS

Water Line (Sized as Shown)	----- 12" WL -----
11¼ Degree Bend	-----+-----
22½ Degree Bend	-----+-----
45 Degree Bend	-----+-----
90 Degree Bend	-----+-----
Plug	----- -----
Tee	-----+-----
Cross	-----+-----
Reducer	----->-----
Gate Valve	-----GV-----
Butterfly Valve	-----BV-----
Tapping Valve	-----TGV-----
Line Stop	-----LS-----
Line Stop with Bypass	-----LS/BP-----
Blow Off	-----BO-----
Fire Hydrant	-----PEH-----
Relocate Fire Hydrant	-----REH-----
Remove Fire Hydrant	-----REM FH-----
Water Meter	-----PMM-----
Relocate Water Meter	-----PMM-----
Remove Water Meter	-----REM WM-----
Water Pump Station	-----PST(W)-----
RPZ Backflow Preventer	-----PRPZ-----
DCV Backflow Preventer	-----PBFP-----
Relocate RPZ Backflow Preventer	-----PRPZ-----
Relocate DCV Backflow Preventer	-----PBFP-----

### PROPOSED SEWER SYMBOLS

Gravity Sewer Line (Sized as Shown)	----- 12" SS -----
Force Main Sewer Line (Sized as Shown)	----- 12" FSS -----
Manhole (Sized per Note)	-----•-----
Sewer Pump Station	-----PST(SS)-----

### PROPOSED MISCELLANEOUS UTILITIES SYMBOLS

Power Pole	-----o-----
Telephone Pole	-----o-----
Joint Use Pole	-----o-----
Telephone Pedestal	-----TE PED-----
Utility Line by Others (Type as Shown)	-----PROP. O/H. POW. LINES-----
Trenchless Installation	-----12" TL INSTALL-----
Encasement by Open Cut	-----24" ENCAS. BY OC-----
Encasement	-----24" ENCASEMENT-----

Thrust Block	----- -----
Air Release Valve	-----AR-----
Utility Vault	-----UV-----
Concrete Pier	-----CP-----
Steel Pier	-----SP-----
Plan Note	-----NOTE-----
Pay Item Note	-----PAY ITEM-----

### EXISTING UTILITIES SYMBOLS

Power Pole	-----o-----	*Underground Power Line	-----P-----
Telephone Pole	-----o-----	*Underground Telephone Cable	-----T-----
Joint Use Pole	-----o-----	*Underground Telephone Conduit	-----TC-----
Utility Pole	-----o-----	*Underground Fiber Optics Telephone Cable	-----T FO-----
Utility Pole with Base	-----□-----	*Underground TV Cable	-----TV-----
H-Frame Pole	-----o-----	*Underground Fiber Optics TV Cable	-----TV FO-----
Power Transmission Line Tower	-----⊠-----	*Underground Gas Pipeline	-----G-----
Water Manhole	-----⊙-----	Aboveground Gas Pipeline	-----A/G Gas-----
Power Manhole	-----⊙-----	*Underground Water Line	-----W-----
Telephone Manhole	-----⊙-----	Aboveground Water Line	-----A/G Water-----
Sanitary Sewer Manhole	-----⊙-----	*Underground Gravity Sanitary Sewer Line	-----SS-----
Hand Hole for Cable	-----⊠-----	Aboveground Gravity Sanitary Sewer Line	-----A/G Sanitary Sewer-----
Power Transformer	-----⊠-----	*Underground SS Forced Main Line	-----FSS-----
Telephone Pedestal	-----⊠-----	Underground Unknown Utility Line	-----?U/L-----
CATV Pedestal	-----⊠-----	SUE Test Hole	-----•-----
Gas Valve	-----◇-----	Water Meter	-----o-----
Gas Meter	-----◇-----	Water Valve	-----⊙-----
Located Miscellaneous Utility Object	-----o-----	Fire Hydrant	-----◇-----
Abandoned According to Utility Records	-----AATUR-----	Sanitary Sewer Cleanout	-----⊙-----
End of Information	-----E.O.I.-----		

\*For Existing Utilities  
 Utility Line Drawn from Record (Type as Shown) -----  
 Designated Utility Line (Type as Shown) -----

5/14/99  
 P:\70208\0659\090\10400\U4902D\Utilities\Engineering\UC\ProJ\U4902D.ut\_UC-02.splm.dgn  
 REV: 2/1/2012



# UTILITY CONSTRUCTION



## GENERAL NOTES:

1. THE PROPOSED UTILITY CONSTRUCTION SHALL MEET THE APPLICABLE REQUIREMENTS OF THE NC DEPARTMENT OF TRANSPORTATION'S "STANDARD SPECIFICATIONS FOR ROADS AND STRUCTURES" DATED JANUARY 2018 AND THE CAPE FEAR PUBLIC UTILITY AUTHORITY (CFPUA) STANDARD SPECIFICATIONS AND DETAILS, LATEST EDITION (MONTH YEAR).
  
2. THE EXISTING WATER AND SEWER UTILITIES BELONG TO CAPE FEAR PUBLIC UTILITY AUTHORITY (CFPUA).  
  
 CONTACT: DAVID DAILEY  
 PHONE: 910-332-6626
  
3. ALL WATER LINES TO BE INSTALLED WITHIN COMPLIANCE OF THE RULES AND REGULATIONS OF THE NORTH CAROLINA DEPARTMENT OF ENVIRONMENTAL AND NATURAL RESOURCES, DIVISION OF ENVIRONMENTAL HEALTH.
  
4. THE UTILITY OWNER OWNS THE EXISTING UTILITY FACILITIES AND WILL OWN THE NEW UTILITY FACILITIES AFTER ACCEPTANCE BY THE DEPARTMENT. THE DEPARTMENT OWNS THE CONSTRUCTION CONTRACT AND HAS ADMINISTRATIVE AUTHORITY. COMMUNICATIONS AND DECISIONS BETWEEN THE CONTRACTOR AND UTILITY OWNER ARE NOT BINDING UPON THE DEPARTMENT OR THIS CONTRACT UNLESS AUTHORIZED BY THE ENGINEER. AGREEMENTS BETWEEN THE UTILITY OWNER AND CONTRACTOR FOR THE WORK THAT IS NOT PART OF THIS CONTRACT OR IS SECONDARY TO THIS CONTRACT ARE ALLOWED, BUT ARE NOT BINDING UPON THE DEPARTMENT.
  
5. PROVIDE ACCESS FOR THE DEPARTMENT PERSONNEL AND THE OWNER'S REPRESENTATIVES TO ALL PHASES OF CONSTRUCTION. NOTIFY DEPARTMENT PERSONNEL AND THE UTILITY OWNER TWO WEEKS PRIOR TO COMMENCEMENT OF ANY WORK AND ONE WEEK PRIOR TO SERVICE INTERRUPTION. KEEP UTILITY OWNERS' REPRESENTATIVES INFORMED OF WORK PROGRESS AND PROVIDE OPPORTUNITY FOR INSPECTION OF CONSTRUCTION AND TESTING.

6. THE PLANS DEPICT THE BEST AVAILABLE INFORMATION FOR THE LOCATION, SIZE, AND TYPE OF MATERIAL FOR ALL EXISTING UTILITIES. MAKE INVESTIGATIONS FOR DETERMINING THE EXACT LOCATION, SIZE, AND TYPE MATERIAL OF THE EXISTING FACILITIES AS NECESSARY FOR THE CONSTRUCTION OF THE PROPOSED UTILITIES AND FOR AVOIDING DAMAGE TO EXISTING FACILITIES. REPAIR ANY DAMAGE INCURRED TO EXISTING FACILITIES TO THE ORIGINAL OR BETTER CONDITION AT NO ADDITIONAL COST TO THE DEPARTMENT.
  
7. MAKE FINAL CONNECTIONS OF THE NEW WORK TO THE EXISTING SYSTEM WHERE INDICATED ON THE PLANS, AS REQUIRED TO FIT THE ACTUAL CONDITIONS, OR AS DIRECTED.
  
8. MAKE CONNECTIONS BETWEEN EXISTING AND PROPOSED UTILITIES AT TIMES MOST CONVENIENT TO THE PUBLIC, WITHOUT ENDANGERING THE UTILITY SERVICE, AND IN ACCORDANCE WITH THE UTILITY OWNER'S REQUIREMENTS. MAKE CONNECTIONS ON WEEKENDS, AT NIGHT, AND ON HOLIDAYS IF NECESSARY.
  
9. ALL UTILITY MATERIALS SHALL BE APPROVED PRIOR TO DELIVERY TO THE PROJECT. SEE 1500-7, " SUBMITTALS AND RECORDS" IN SECTION 1500 OF THE STANDARD SPECIFICATIONS.
  
10. CONTRACTOR SHALL NOT OPERATE ANY VALVES ON THE EXISTING UTILITY SYSTEMS. CONTRACTOR SHALL CONTACT THE UTILITY OWNER TO CONDUCT STRATEGIC OPERATION OF VALVES FOR SERVICE INTERRUPTION IN ORDER TO PERFORM SPECIFIC WORK.
  
11. CONTRACTOR SHALL CONTACT THE UTILITY OWNER PRIOR TO PERFORMING SYSTEM FLUSHING OR BLOW-OFF OPERATIONS.

## PROJECT SPECIFIC NOTES:

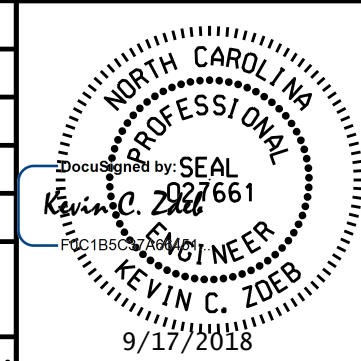
1. CONTRACTOR'S ATTENTION IS DIRECTED TO THE UTILITY CONSTRUCTION PROJECT SPECIAL PROVISIONS PROVIDED ALONG WITH THIS PLAN SET.
  
2. CONTRACTOR SHALL, UPON MOBILIZATION TO THE PROJECT SITE, CONSTRUCT THE GRAVITY SEWER (ON SHEET UC-7) LOCATED FROM L STA. 249+17 RT TO STA 253+46 RT WITHIN THE FIRST THREE (3) MONTHS OF CONSTRUCTION WORK.
  
3. PVC PIPE MANUFACTURED MORE THAN 12 MONTHS BEFORE INSTALLATION DATE WILL NOT BE ACCEPTED.
  
4. ALL WATER LINE, WATER SERVICES, SANITARY SEWER MAIN, AND SANITARY SEWER SERVICES SHALL BE INSTALLED WITH A CONTINUOUS TRACER WIRE FOR LOCATION PURPOSES BY MEANS OF AN ELECTRONIC TRACER.
  
5. WATER LINE PIPE SHALL BE EITHER PVC OR DUCTILE IRON. PVC PIPE SHALL BE DR-18 AWWA C900 OR AWWA C905 WITH D.I.P. EQUIVALENT OUTSIDE DIAMETERS AND CERTIFIED NSF61 FOR POTABLE WATER USE. DUCTILE IRON PIPE SHALL BE MANUFACTURED IN ACCORDANCE WITH AWWA C150 AND C151 AND SHALL BE A MINIMUM PRESSURE CLASS OF 350 AND THICKNESS CLASS 52.
  
6. DUCTILE IRON PIPE SHALL BE EITHER PUSH-ON, MECHANICAL JOINT, OR RESTRAINED JOINT CONSTRUCTION.
  
7. ALL WATER LINE FITTINGS SHALL BE DUCTILE IRON, MECHANICAL JOINT OR RESTRAINED JOINT COMPACT FITTINGS AND SHALL CONFORM WITH ANSI/AWWA C153/A21.53 UNLESS OTHERWISE DIRECTED. FITTINGS 4-INCH THROUGH 24-INCH DIAMETER SHALL HAVE A MINIMUM PRESSURE RATING OF 350 PSI.
  
8. ALL PROPOSED FITTINGS (BENDS, TEES, CROSSES, REDUCERS, PLUGS, ETC.) SHALL BE ADEQUATELY RESTRAINED BY THE USE OF RESTRAINED JOINT CONSTRUCTION AND/OR CAST IN PLACE CONCRETE THRUST RESTRAINS AS DETAILED ON THESE DRAWINGS, OR AS DIRECTED BY THE RESIDENT ENGINEER.
  
9. TRENCHLESS INSTALLATION OF WATER LINE, 4" THROUGH 24", SHALL UTILIZE PVC C900 OR C905 DR-18 PIPE WITH FUSIBLE JOINTS AND D.I.P. EQUIVALENT OUTSIDE DIAMETERS.
  
10. CONTRACTOR'S ATTENTION IS DIRECTED TO SECTIONS 102, 107, AND 1550 OF THE STANDARD SPECIFICATIONS CONCERNING TRENCHLESS INSTALLATION. IT IS THE CONTRACTOR'S RESPONSIBILITY TO HAVE BORE DESIGNED AND SEALED BY A LICENSED NORTH CAROLINA PROFESSIONAL ENGINEER. NO DAMAGE IS ALLOWED TO RIVER, WETLANDS, OR BUFFER ZONES.
  
11. EXISTING WATER METERS TO REMAIN SHALL BE RECONNECTED TO THE EXISTING / PROPOSED WATER MAIN WITH NEW WATER SERVICE LINES.
  
12. EXISTING WATER METERS TO BE RELOCATED SHALL BE CONNECTED TO THE EXISTING OR PROPOSED WATER LINE WITH NEW WATER SERVICE LINES. ANY EXTENSIONS OR MODIFICATIONS TO THE EXISTING SERVICE LINES ON THE CUSTOMER SIDE OF THE WATER METER SHALL BE INCIDENTAL TO THE RELOCATION OF THE WATER METER. ALL WORK SHALL BE CONDUCTED WITH LIKE PIPE MATERIALS AS THE EXISTING PIPES, UNLESS THE EXISTING MATERIALS ARE FOUND TO BE UNSUITABLE (I.E. GALVANIZED OR LEAD), THEN CONTRACTOR SHALL USE COPPER WATER PIPE AND TUBING CONFORMING TO ASTM B88 SOFT ANNEALED TYPE K. USE FLARED OR COMPRESSION TYPE FITTINGS CONFORMING TO ANSI/AWWA C800.
  
13. ALL NEW OR RELOCATED WATER METERS SHALL BE INSTALLED WITH THE BACK (CUSTOMER SIDE) OF THE METER BOX AT THE RIGHT-OF-WAY LINE, UNLESS OTHERWISE DIRECTED BY THE RESIDENT ENGINEER.
  
14. EXISTING WATER SERVICE LINES BETWEEN THE EXISTING WATER LINE AND THE REMOVED WATER METER SHALL BE ABANDONED IN PLACE OR REMOVED AS NEEDED AS PER SECTION 1530 OF THE NCDOT SPECIFICATIONS OR AS DIRECTED BY THE RESIDENT ENGINEER.

PROJECT REFERENCE NO. <b>U-4902D</b>	SHEET NO. <b>UC-3</b>
DESIGNED BY: SHF	
DRAWN BY: SHF	
CHECKED BY: KCZ	
APPROVED BY: KCZ	
REVISED:	
NORTH CAROLINA DEPARTMENT OF TRANSPORTATION UTILITIES ENGINEERING SEC. PHONE: (919) 707-6690 FAX: (919) 250-4151	
UTILITY CONSTRUCTION PLANS ONLY	
	
<b>DOCUMENT NOT CONSIDERED FINAL UNLESS ALL SIGNATURES COMPLETED</b>	

## UTILITY CONSTRUCTION



# UTILITY CONSTRUCTION

## PROJECT SPECIFIC NOTES (CONTINUED):

15. HYDRANTS AND WATER METERS LABELLED TO BE REMOVED SHALL NOT BE USED AS NEW MATERIALS IN THE PROPOSED CONSTRUCTION UNLESS OTHERWISE DIRECTED BY THE UTILITY OWNER'S REPRESENTATIVE.

16. EXISTING HYDRANTS AND WATER METERS TO BE REMOVED AND/OR RELOCATED SHALL BE RETURNED TO THE UTILITY OWNER FOR INSPECTION. CONTRACTOR SHALL DELIVER THESE UTILITY ITEMS TO A MUTUALLY AGREED UPON LOCATION. ALL OTHER PARTS, PIPING, AND METER BOXES REMOVED FROM THE SYSTEM SHALL REMAIN THE PROPERTY OF THE CONTRACTOR AND BE PROPERLY DISPOSED OF IN ACCORDANCE WITH ALL LOCAL, STATE, AND FEDERAL REGULATIONS.

17. ALL HYDRANTS, PROPOSED OR RELOCATED, SHALL BE INSTALLED 2 FEET BEHIND THE SIDEWALK, OR WITHIN ONE FOOT OF THE R/W LINE, OR AS DIRECTED BY THE RESIDENT ENGINEER.

18. WATER METER BOXES SHALL NOT BE INSTALLED WITHIN PAVED OR SIDEWALK AREA UNLESS APPROVED BY UTILITY OWNER.

19. SANITARY FORCE MAIN PIPE SHALL BE EITHER PVC OR DUCTILE IRON PIPE.

20. ALL SANITARY FORCE MAIN PIPE SHALL BE INSTALLED WITH A MINIMUM COVER OF FOUR (4) FEET. WHERE COVER IS LESS THAN FOUR (4) FEET, CONTRACTOR SHALL USE DUCTILE IRON PIPE, UNLESS OTHERWISE DIRECTED BY THE UTILITY OWNER AND/OR THE RESIDENT ENGINEER.

21. ALL WATER AND SEWER SERVICES SHALL BE INSTALLED PERPENDICULAR TO THE MAIN AND TERMINATE AT THE RIGHT-OF-WAY LINE.

22. ALL STAINLESS STEEL FASTENERS SHALL BE OF GRADE 316.

23. SANITARY SEWER CLEANOUTS SHALL BE LOCATED A MINIMUM OF 12 FEET FROM ALL PROPERTY CORNERS.

24. WATER METER BOXES SHALL BE LOCATED A MINIMUM OF 5 FEET FROM ALL PROPERTY CORNERS.

PROJECT REFERENCE NO. <b>U-4902D</b>	SHEET NO. <b>UC-3A</b>
DESIGNED BY: SHF	
DRAWN BY: SHF	
CHECKED BY: KCZ	
APPROVED BY: KCZ	
REVISED:	
NORTH CAROLINA DEPARTMENT OF TRANSPORTATION UTILITIES ENGINEERING SEC. PHONE: (919) 707-6690 FAX: (919) 250-4151	
UTILITY CONSTRUCTION PLANS ONLY  <b>M A Engineering Consultants, Inc.</b> NC License: F-0160 598 East Chatham Street Suite 137 Cary, NC 27511 Phone: 919.297.0220 Fax: 919.297.0221	
<b>DOCUMENT NOT CONSIDERED FINAL UNLESS ALL SIGNATURES COMPLETED</b>	

## UTILITY CONSTRUCTION



PROJECT REFERENCE NO.	SHEET NO.
U-4902D	UC-3B
DESIGNED BY: SHF	
DRAWN BY: SHF	
CHECKED BY: KCZ	
APPROVED BY: KCZ	
REVISED:	
NORTH CAROLINA DEPARTMENT OF TRANSPORTATION UTILITIES ENGINEERING SEC. PHONE: (919) 707-6690 FAX: (919) 250-4151	
UTILITY CONSTRUCTION PLANS ONLY	
<b>UTILITY CONSTRUCTION</b> 598 East Chatham Street - Suite 137 Cary, NC 27511 Phone: 919.297.0220 Fax: 919.297.0221 NC License: F-0160	
<b>DOCUMENT NOT CONSIDERED FINAL UNTIL ALL SIGNATURES ARE COMPLETED</b>	

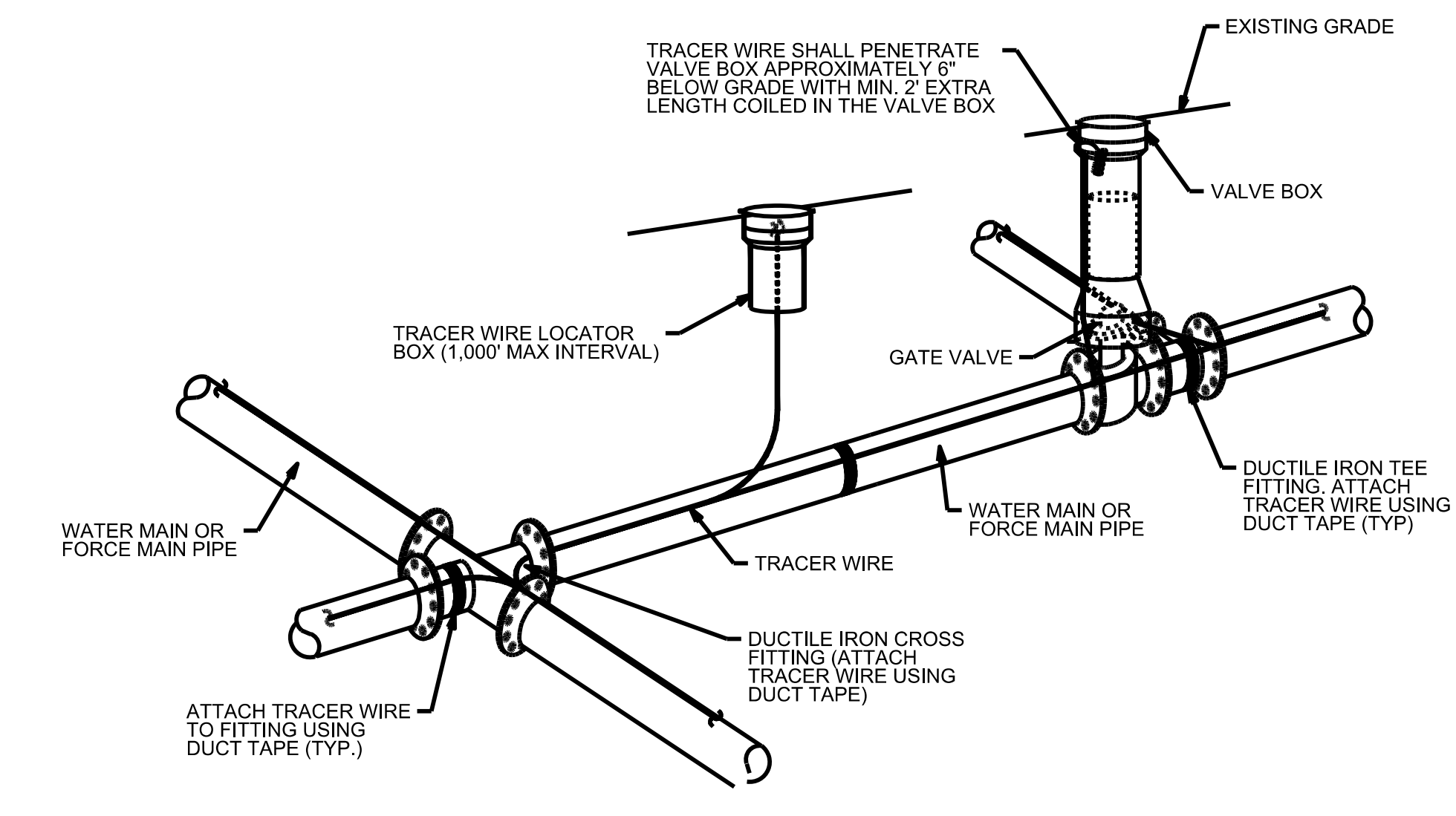

- NOTES:
1. TRACER WIRE SHALL BE #10 COPPER SOLID CORE WIRE WITH GAS AND OIL RESISTANT INSULATION.
  2. WIRE SHALL BE STRAPPED TO ALL PVC WATER AND FORCE MAIN PIPING WITH DUCT TAPE AT 12 FOOT INTERVALS ALONG THE PIPE.
  3. SECURE WIRE TO ALL TEE AND CROSS FITTINGS WITH DUCT TAPE.
  4. ALL SPLICES IN THE WIRE SHALL BE MADE WITH 3M DBR DIRECT BURT SPLICE KIT AN UNDERGROUND RATED, WATERTIGHT AND APPROVED SPLICE CONNECTOR OR APPROVED EQUAL.

**TRACER WIRE DETAIL**  
NOT TO SCALE

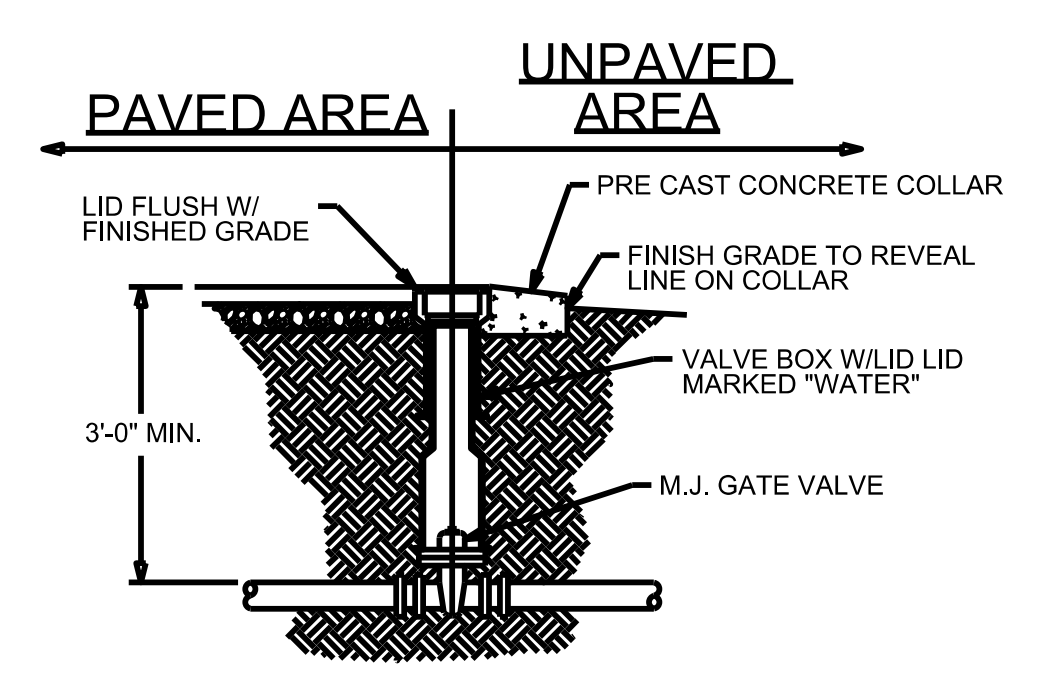

**VALVE DETAIL**  
NOT TO SCALE

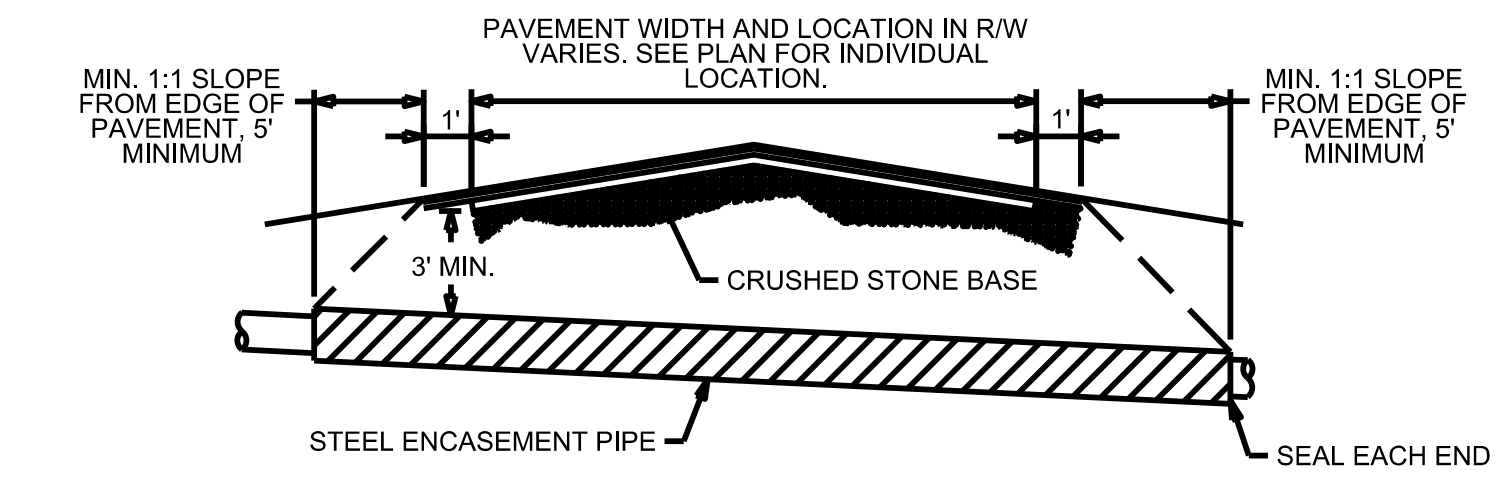

- NOTES:
1. CASING WILL BE INSTALLED AT LINE AND GRADE SHOWN ON INDIVIDUAL PROFILE FOR EACH CROSSING. BORING/JACKING TO LINE AND GRADE IS REQUIRED.
  2. TRACER WIRE SHALL BE CONTINUED THROUGH CASING

**TYPICAL BORING/JACKING DETAIL**  
NOT TO SCALE

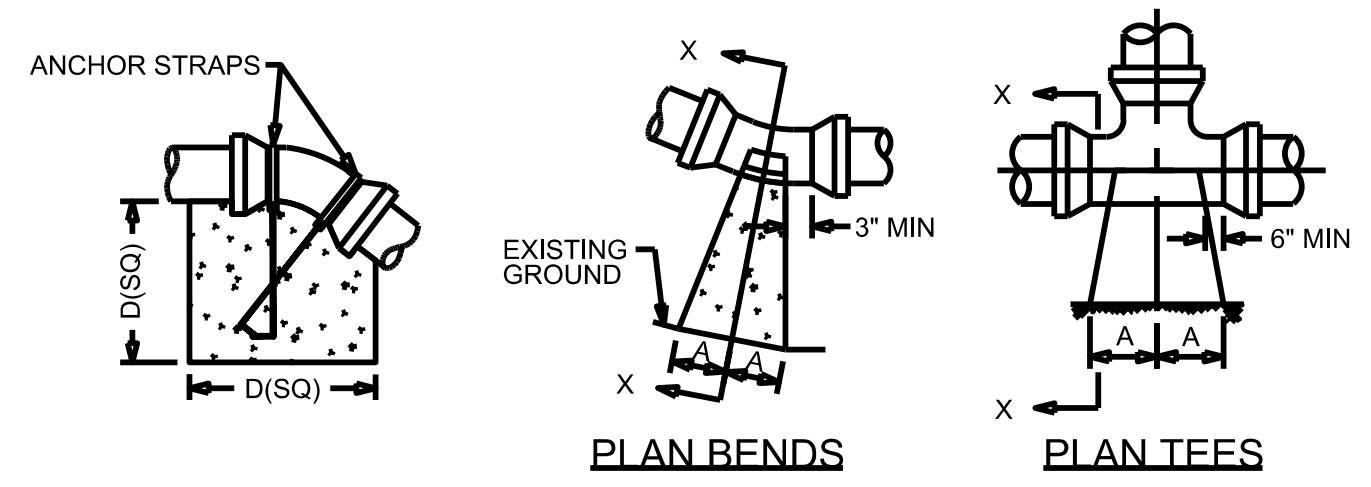

SIZE	90 BENDS		45 BENDS		22 1/2 BENDS		TEES/PLUGS		45 VERT BENDS
	A	B	A	B	A	B	A	B	
3"	8"	6"	5"	6"	3"	7"	6"	8"	27"
4"	8"	9"	5"	8"	3"	11"	6"	9"	28"
6"	14"	11"	9"	9"	8"	8"	12"	9"	36"
8"	16"	16"	12"	12"	10"	13"	14"	13"	42"
10"	18"	22"	15"	14"	14"	16"	18"	15"	50"
12"	20"	28"	18"	17"	16"	16"	22"	18"	62"
14"	26"	29"	21"	19"	18"	18"	26"	20"	72"
16"	33"	29"	25"	21"	20"	21"	32"	21"	83"
18"	40"	30"	28"	24"	22"	23"	36"	24"	88"

- NOTES:
1. BASED ON 160 PSI TEST PRESSURE AND 2000 PSF SOIL BEARING CAPACITY.
  2. ALL BEARING SURFACES TO BE CARRIED TO UNDISTURBED GROUND.
  3. USE MEG-A-LUG (PREFERRED) IN LIEU OF BLOCKING AND RODDING.

**THRUST BLOCK DETAIL**  
NOT TO SCALE

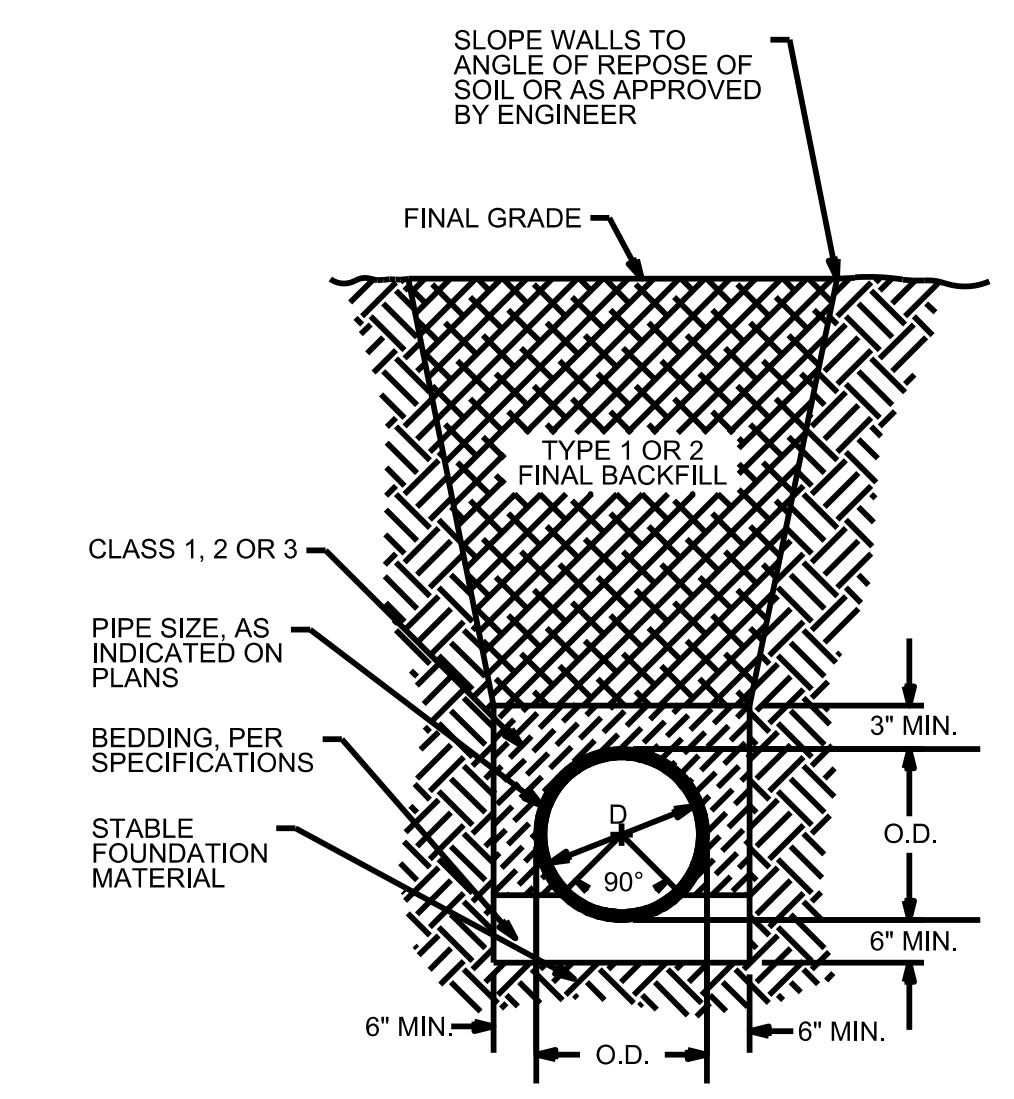

**TYPICAL TRENCH DETAIL**  
NOT TO SCALE

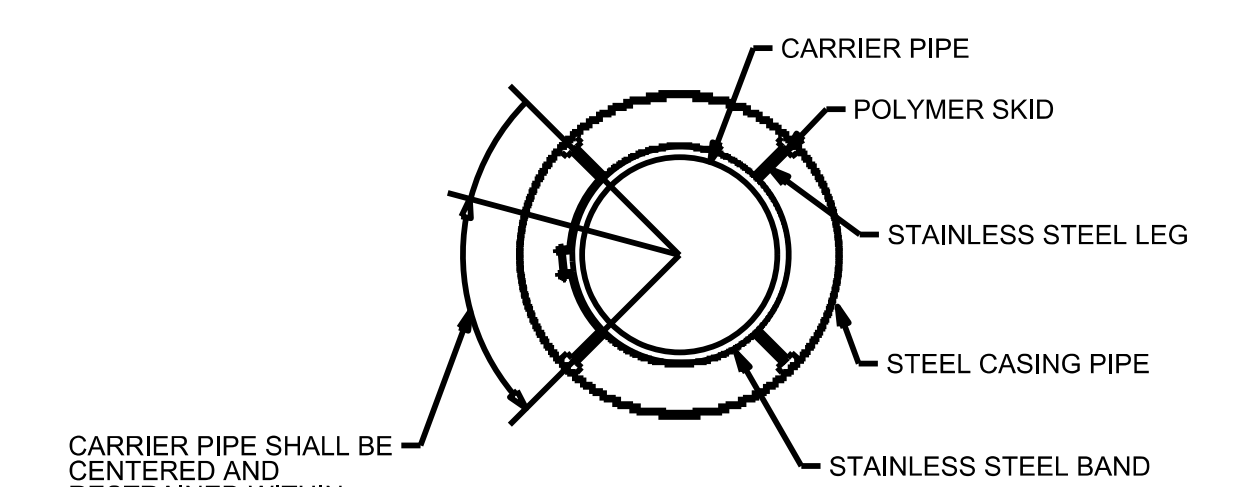
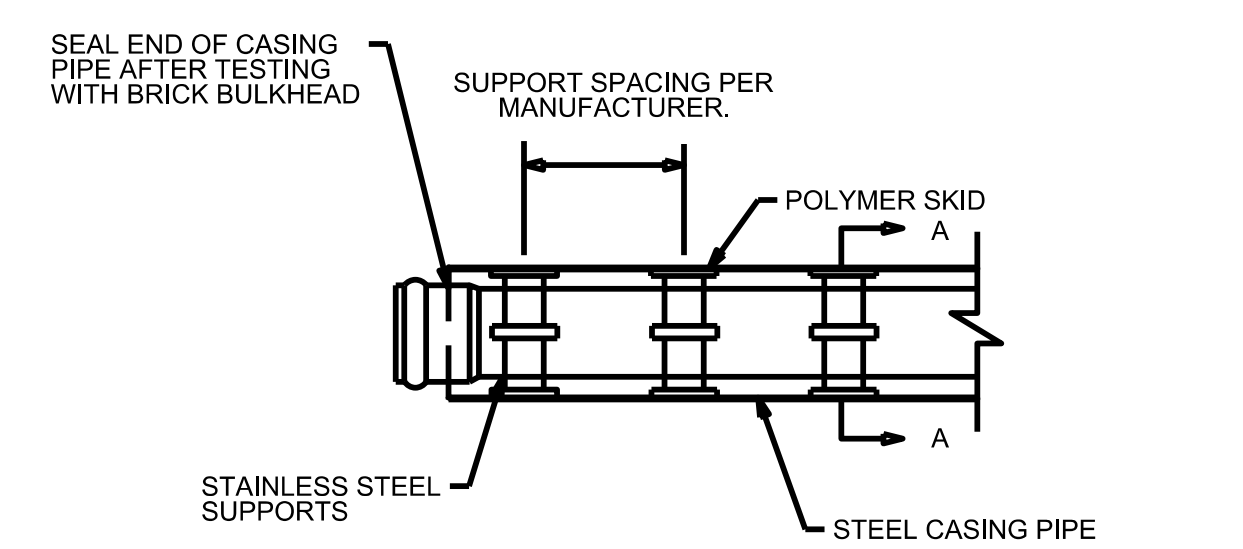

**SECTION A-A**

- NOTES:
1. PIPE SUPPORT TO BE PLACED TO PROVIDE PROPER SUPPORT, ALIGNMENT, AND GRADE AS SPECIFIED. CONTINUOUS SUPPORTS MAY BE USED AS ALTERNATIVE. OIL, GREASE OR PETROLEUM PRODUCT MAY NOT BE USED AS LUBRICANT.
  2. ALL STAINLESS STEEL PARTS TO BE 316 SST.

**PIPE CASING SUPPORT**  
NOT TO SCALE

5/14/99  
 P:\170208\06559\090\10400\U4902D\Utilities\Engineer\ng\UC\Pro\U4902D.ut\_UC-03B.dtl.dgn







PROJECT REFERENCE NO.	SHEET NO.
U-4902D	UC-3D
DESIGNED BY: SHF	
DRAWN BY: SHF	
CHECKED BY: KCZ	
APPROVED BY: KCZ	
REVISER:	
NORTH CAROLINA DEPARTMENT OF TRANSPORTATION UTILITIES ENGINEERING SECTION PHONE: (919) 707-6690 FAX: (919) 250-4151	
UTILITY CONSTRUCTION PLANS ONLY	
UTILITY CONSTRUCTION 598 East Chatham Street - Suite 137 Cary, NC 27511 Phone: 919.297.0220 Fax: 919.297.0221 NC License: F-0160	
DOCUMENT NOT CONSIDERED FINAL UNTIL ALL SIGNATURES ARE COMPLETED	

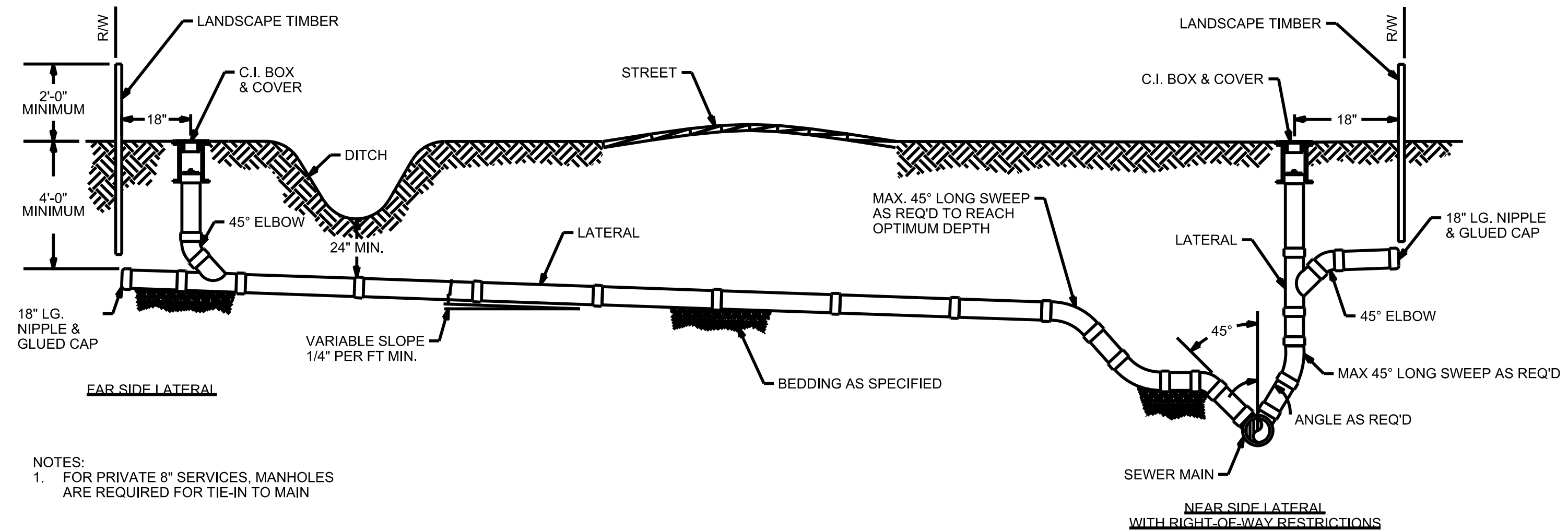

NOTES:  
 1. FOR PRIVATE 8" SERVICES, MANHOLES ARE REQUIRED FOR TIE-IN TO MAIN

STANDARD SERVICE CONNECTION  
 NOT TO SCALE

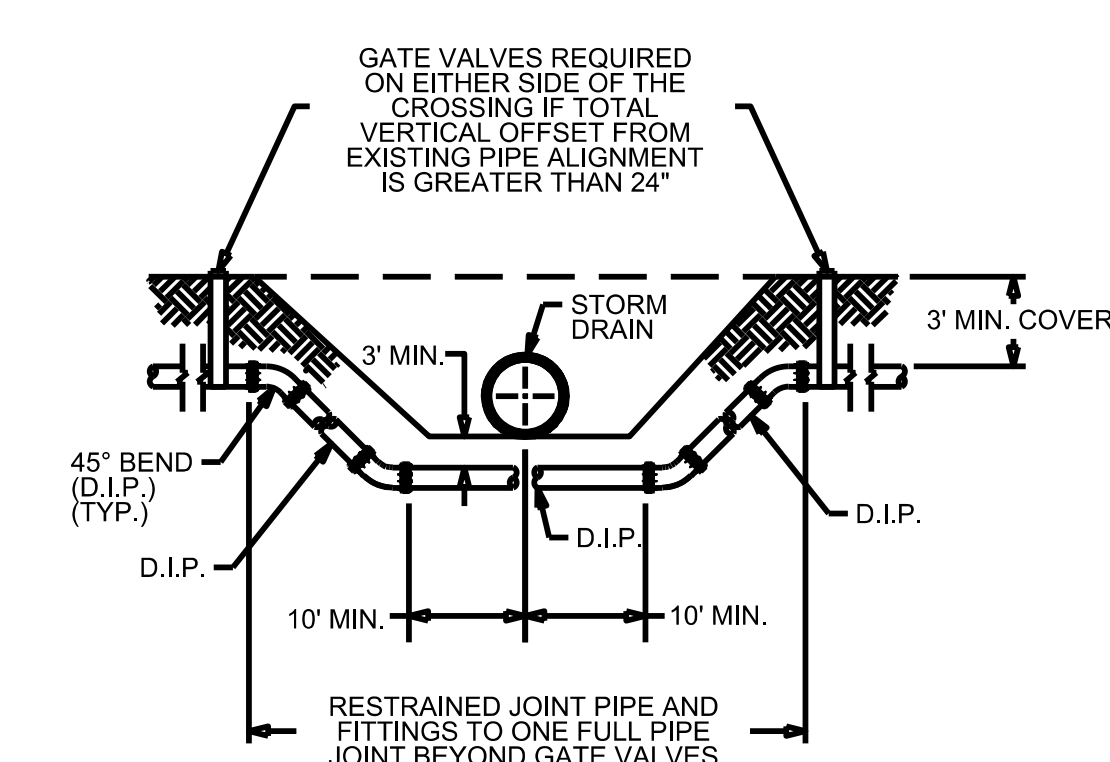

NOTE:  
 1. USE D.I.P. (CL52, PRESSURE CLASS 350, OR BETTER)  
 2. DISTANCE BETWEEN UPPER 45° BENDS VARIES DEPENDING ON DEPTH OF OFFSET RELOCATION  
 3. GATE VALVES, WHEN NEEDED, SHALL BE INSTALLED 5 FEET FROM THE 45° BEND.

FORCE MAIN DITCH AND STORM DRAIN CROSSING  
 NOT TO SCALE

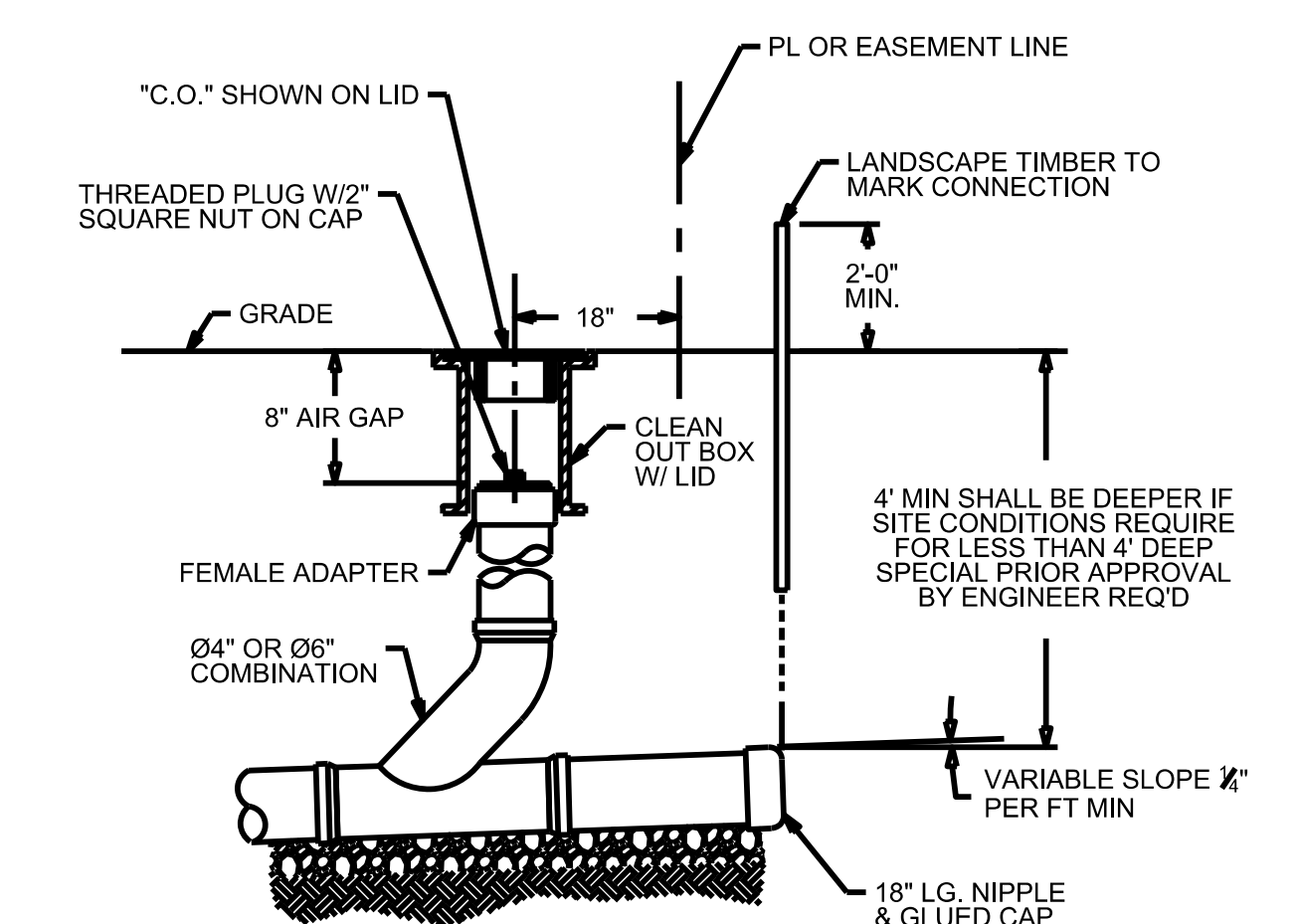

NOTES:  
 1. PIPE MATERIAL\* SCH. 40, SOLVENT WELD PVC 1120 ASTM D-1785  
 2. FOR PRIVATE 8" SERVICES, MANHOLES ARE REQUIRED FOR CONNECTION TO SYSTEM AND AT THE PROPERTY LINE, WITH REQUIRED EASEMENT.

SERVICE CONNECTION AND CLEAN OUT  
 NOT TO SCALE

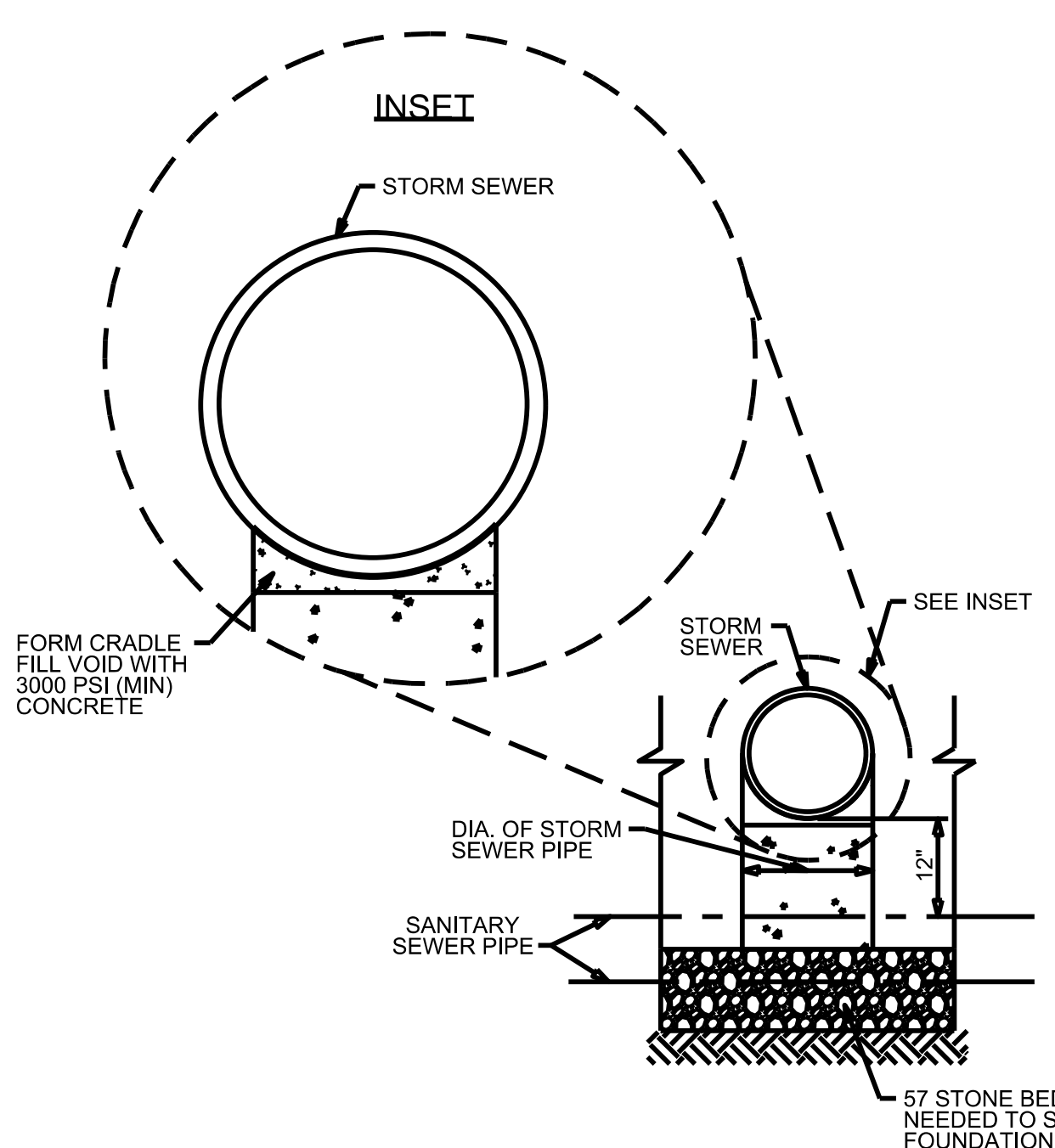

THE FOLLOWING MUST BE FOLLOWED IN THE CASES OF GRAVITY SEWER UNDER STORM DRAIN:  
 1. A SEPARATION OF LESS THAN 12" BETWEEN STORM DRAIN AND GRAVITY SEWER, STORM DRAIN MUST BE BRIDGED.  
 2. A SEPARATION OF 12" TO LESS THAN 24" BETWEEN STORM DRAIN AND GRAVITY SEWER, GRAVITY SEWER CAN BE DIP OR STORM DRAIN CAN BE BRIDGED. (PER DWR REGULATIONS)  
 3. A SEPARATION OF 24" OR GREATER BETWEEN STORM DRAIN AND GRAVITY SEWER REQUIRES NO BRIDGING OR DIP.

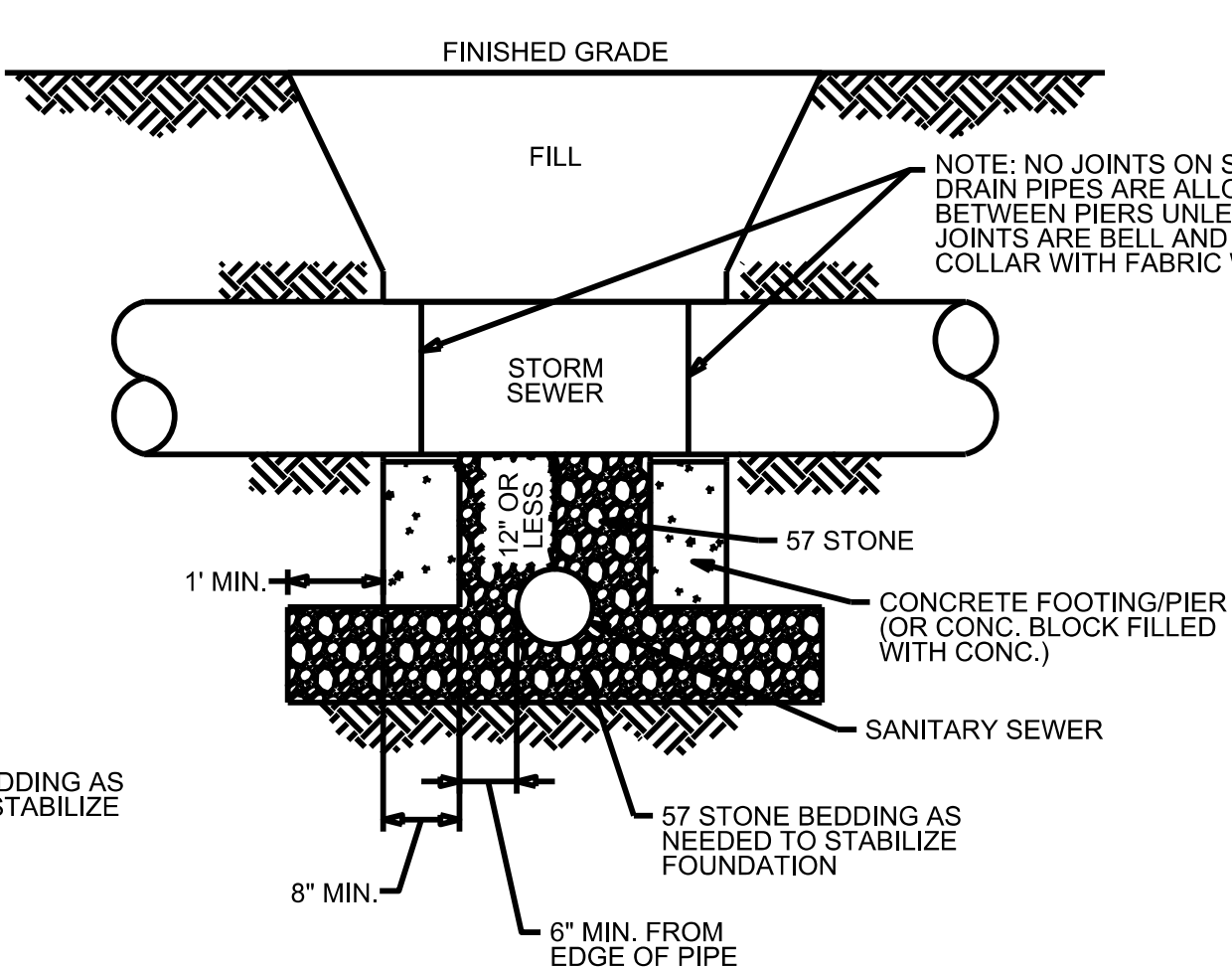

STRUCTURAL BRIDGING DETAIL FOR STORMWATER OVER GRAVITY SEWER INSTALLATIONS WITH LESS THAN 12" SEPARATION  
 NOT TO SCALE

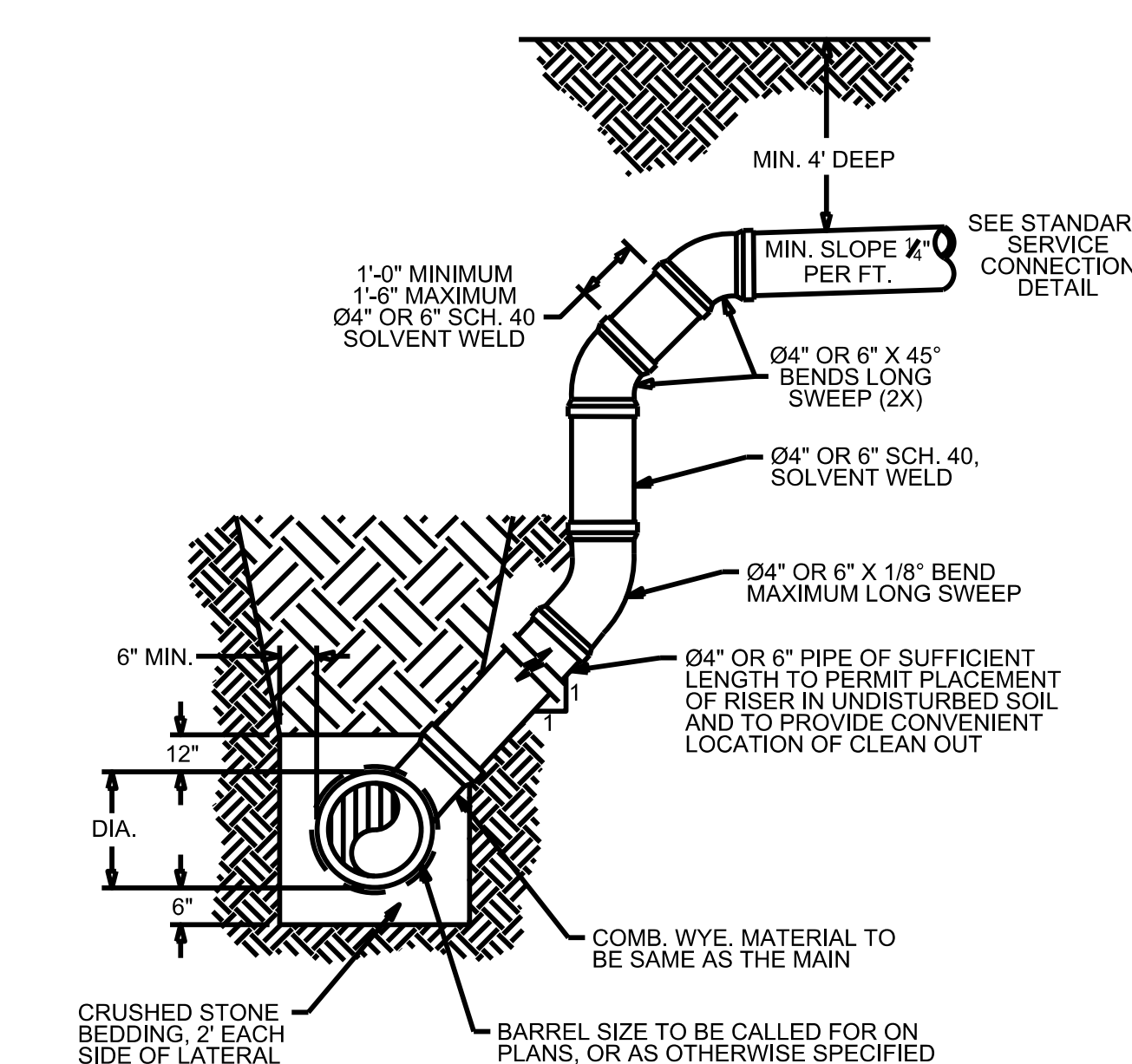

NOTES:  
 1. FOR MAINS GREATER THAN 8 FT.  
 2. SPECIAL CARE SHALL BE TAKEN DURING BACKFILL OPERATIONS. THE RISER SHALL BE PLUMB AND TRUE AT ALL TIMES, AND REST ON FIRM, STABLE FOUNDATION.  
 3. FOR PRIVATE 8" SERVICES, MANHOLES ARE REQUIRED FOR CONNECTION TO SYSTEM AND AT THE PROPERTY LINE, WITH REQUIRED EASEMENT.

DEEP SERVICE LATERAL  
 NOT TO SCALE

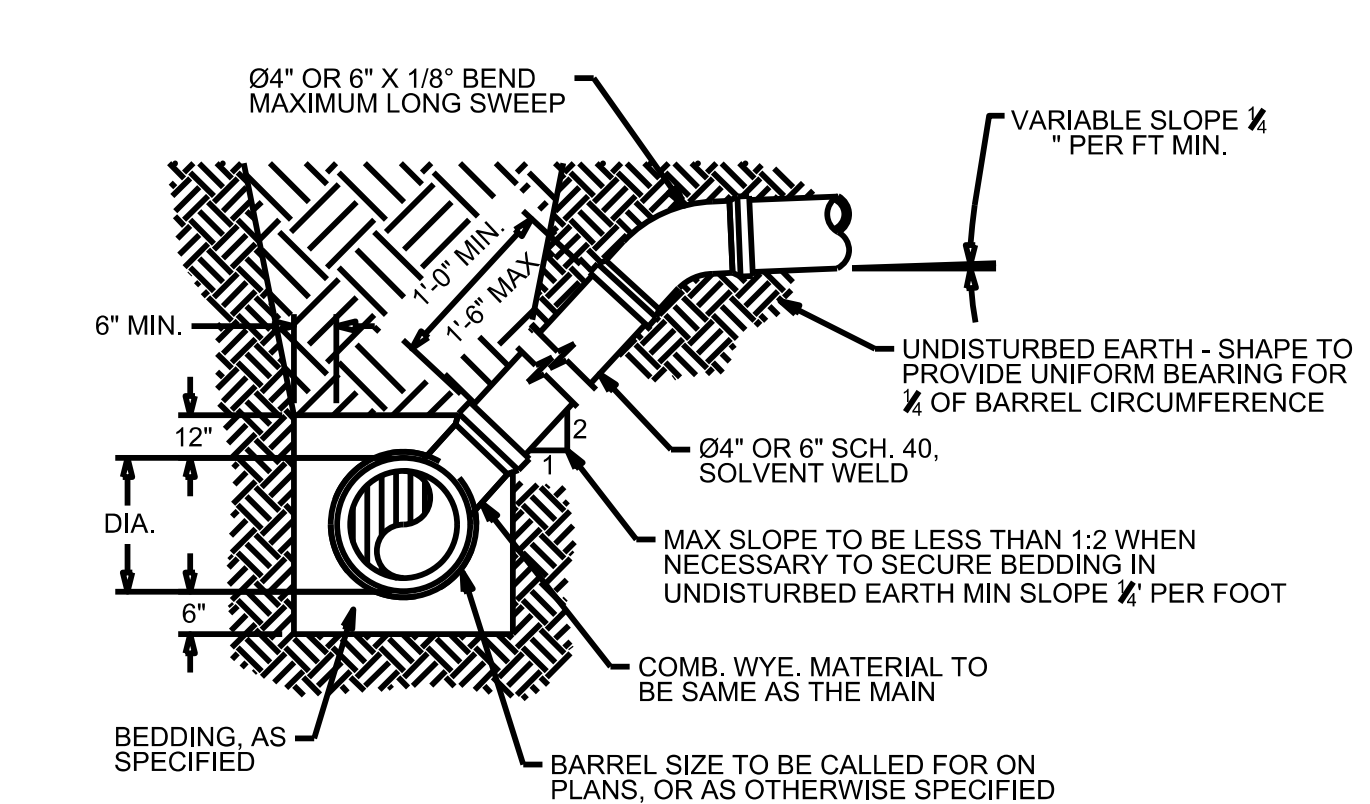

NOTES:  
 1. FOR MAINS LESS THAN 8 FT.  
 2. FOR PRIVATE 8" SERVICES, MANHOLES ARE REQUIRED FOR CONNECTION TO SYSTEM AND AT THE PROPERTY LINE, WITH REQUIRED EASEMENT.

STANDARD SERVICE LATERAL  
 NOT TO SCALE

5/14/99  
 P:\7628\0659\090\10400\U4902D\Utilities\Engineer\ng\UC\Pro\U4902D.ut\_UC-03D.dtl.dgn  
 2/17/08 8:06:59 AM



5/14/2018 2:17:28 PM 2:\17\2018\0659\090\104020\U4902D\Utilities\Engineering\UC-Proj\U4902D.ut-UC-04\_psh.dgn

- NOTES:
1. PROPOSED DOWN AND UNDER RELOCATION OF WATER LINE. REFER TO DETAIL ON SHEET UC-3C.
  2. VALVE SHALL BE INSTALLED A MINIMUM OF 3 FEET OUTSIDE OF THE CURB AND GUTTER.
  3. ENCASUREMENT PIPE IS FOR FUTURE IRRIGATION SERVICE FOR GRASSED MEDIAN.
  4. REMOVE EXISTING BEND FITTING AND TIE-IN WL RELOCATION.

REFER TO SHEET UC-10 FOR -FSS1- PROFILE.  
 REFER TO SHEET UC-13 FOR -W1- PROFILE.  
 REFER TO SHEET UC-15 FOR -C1- PROFILE.

UTILITY OWNERS ON THIS PROJECT:  
 CFPWA  
 UTILITY: 12" FORCEMAIN SS  
 8" WATER LINE  
 CONTACT: DAVID DAILEY  
 PHONE: 910-332-6626

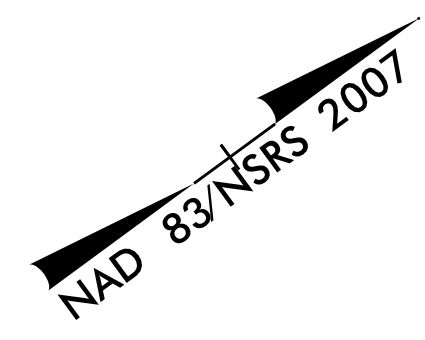

PROJECT REFERENCE NO.	SHEET NO.
U-4902D	UC-4
DESIGNED BY: SHF	
DRAWN BY: SHF	
CHECKED BY: KCZ	
APPROVED BY: KCZ	
REVISED:	
NORTH CAROLINA DEPARTMENT OF TRANSPORTATION UTILITIES ENGINEERING SEC. PHONE: (919) 707-6690 FAX: (919) 250-4151	
UTILITY CONSTRUCTION PLANS ONLY	

TRENCHLESS INSTALLATION NOTE:  
 PRIOR TO COMMENCING ANY WORK ON ANY TRENCHLESS INSTALLATION ON THIS PROJECT, THE CONTRACTOR SHALL PROVIDE A DESIGN FOR THE TRENCHLESS INSTALLATION THAT IS CERTIFIED BY A PROFESSIONAL ENGINEER LICENSED BY THE STATE OF NORTH CAROLINA, AS REQUIRED BY SUBARTICLE 1550-3(B) OF THE "NCDOT STANDARD SPECIFICATIONS FOR ROADS AND STRUCTURES" DATED JANUARY 2018.

**UTILITY CONSTRUCTION**  
**DOCUMENT NOT CONSIDERED FINAL**  
**UNLESS ALL SIGNATURES COMPLETED**

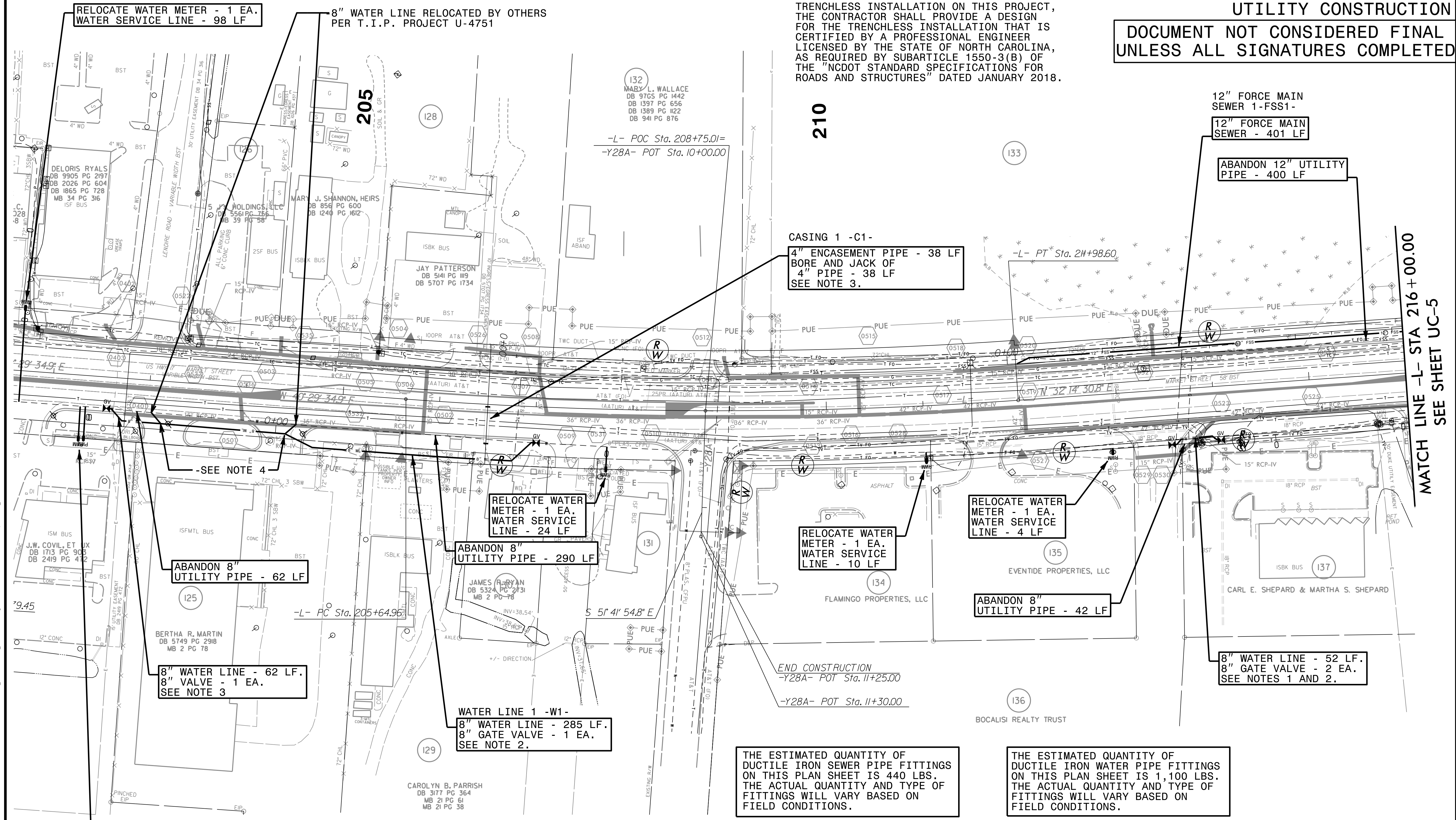

THE ESTIMATED QUANTITY OF DUCTILE IRON SEWER PIPE FITTINGS ON THIS PLAN SHEET IS 440 LBS. THE ACTUAL QUANTITY AND TYPE OF FITTINGS WILL VARY BASED ON FIELD CONDITIONS.

THE ESTIMATED QUANTITY OF DUCTILE IRON WATER PIPE FITTINGS ON THIS PLAN SHEET IS 1,100 LBS. THE ACTUAL QUANTITY AND TYPE OF FITTINGS WILL VARY BASED ON FIELD CONDITIONS.

MATCH LINE -L- STA 216+00.00 SEE SHEET UC-5

2 WATER METERS RELOCATED BY OTHERS PER T.I.P. PROJECT U-4751



PROJECT REFERENCE NO.	U-4902D	SHEET NO.	UC-5
DESIGNED BY:	SHF		
DRAWN BY:	SHF		
CHECKED BY:	KCZ		
APPROVED BY:	KCZ		
REVISED:			
NORTH CAROLINA DEPARTMENT OF TRANSPORTATION		UTILITY CONSTRUCTION PLANS ONLY	
UTILITIES ENGINEERING SEC. PHONE: (919) 707-6690 FAX: (919) 250-4151			

UTILITY OWNERS ON THIS PROJECT:  
 CFPWA  
 UTILITY: 12" FORCEMAIN SS  
 8" WATER LINE  
 CONTACT: DAVID DAILEY  
 PHONE: 910-332-6626

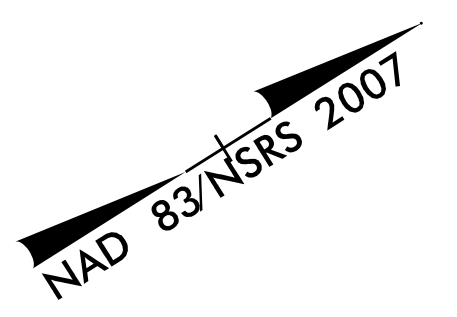

**UTILITY CONSTRUCTION**  
**DOCUMENT NOT CONSIDERED FINAL**  
**UNLESS ALL SIGNATURES COMPLETED**

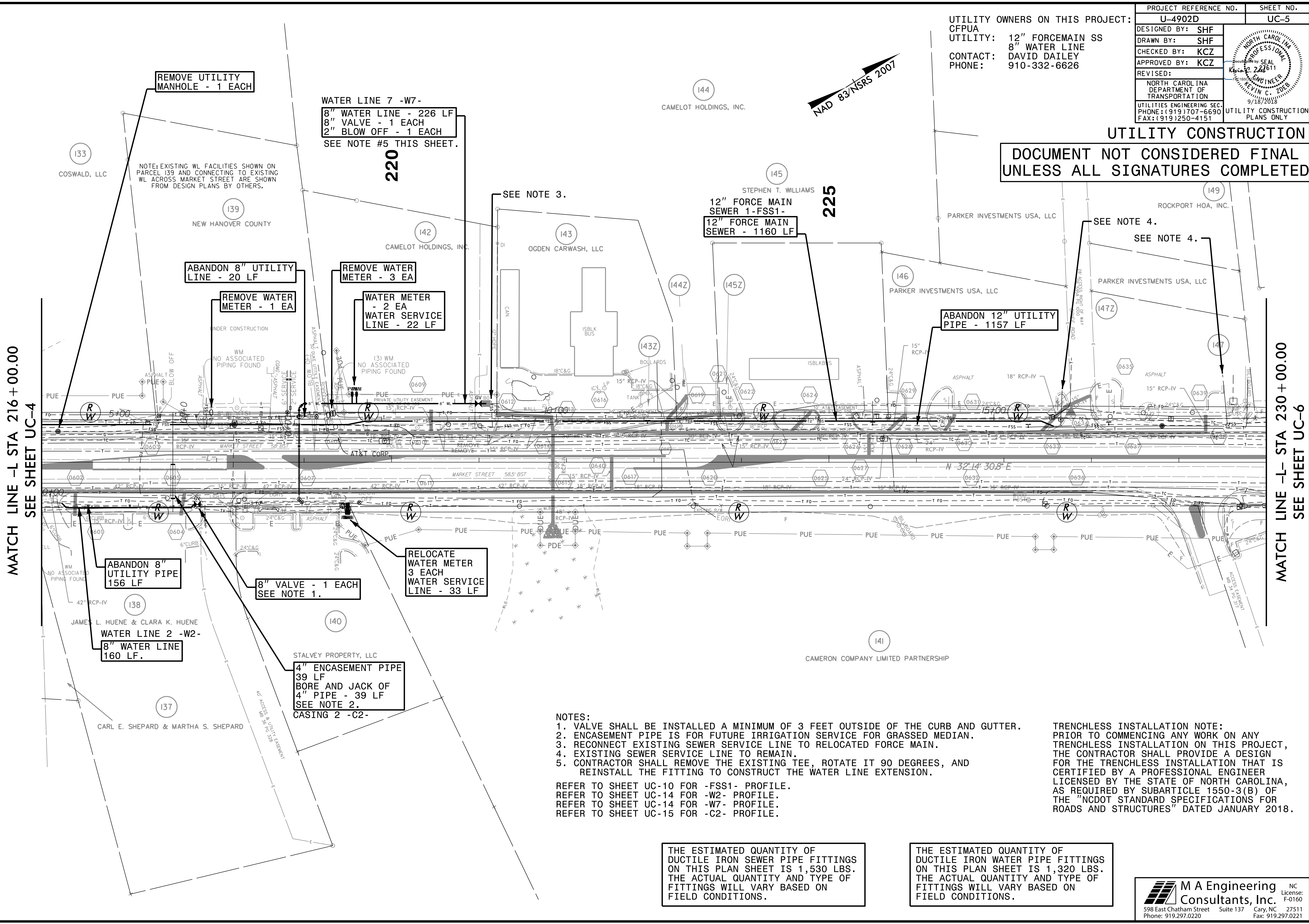

MATCH LINE - L STA 216 + 00.00  
 SEE SHEET UC-4

MATCH LINE - L STA 230 + 00.00  
 SEE SHEET UC-6

WATER LINE 7 -W7-  
 8" WATER LINE - 226 LF  
 8" VALVE - 1 EACH  
 2" BLOW OFF - 1 EACH  
 SEE NOTE #5 THIS SHEET.

12" FORCE MAIN SEWER 1-FSS1-  
 12" FORCE MAIN SEWER - 1160 LF

ABANDON 12" UTILITY PIPE - 1157 LF

ABANDON 8" UTILITY LINE - 20 LF

REMOVE WATER METER - 3 EA

WATER METER - 2 EA  
 WATER SERVICE LINE - 22 LF

REMOVE WATER METER - 1 EA

ABANDON 8" UTILITY PIPE 156 LF

8" VALVE - 1 EACH  
 SEE NOTE 1.

RELOCATE WATER METER 3 EACH  
 WATER SERVICE LINE - 33 LF

4" ENCASEMENT PIPE 39 LF  
 BORE AND JACK OF 4" PIPE - 39 LF  
 CASING 2 -C2-

**NOTES:**

1. VALVE SHALL BE INSTALLED A MINIMUM OF 3 FEET OUTSIDE OF THE CURB AND GUTTER.
2. ENCASEMENT PIPE IS FOR FUTURE IRRIGATION SERVICE FOR GRASSED MEDIAN.
3. RECONNECT EXISTING SEWER SERVICE LINE TO RELOCATED FORCE MAIN.
4. EXISTING SEWER SERVICE LINE TO REMAIN.
5. CONTRACTOR SHALL REMOVE THE EXISTING TEE, ROTATE IT 90 DEGREES, AND REINSTALL THE FITTING TO CONSTRUCT THE WATER LINE EXTENSION.

REFER TO SHEET UC-10 FOR -FSS1- PROFILE.  
 REFER TO SHEET UC-14 FOR -W2- PROFILE.  
 REFER TO SHEET UC-14 FOR -W7- PROFILE.  
 REFER TO SHEET UC-15 FOR -C2- PROFILE.

**TRENCHLESS INSTALLATION NOTE:**  
 PRIOR TO COMMENCING ANY WORK ON ANY TRENCHLESS INSTALLATION ON THIS PROJECT, THE CONTRACTOR SHALL PROVIDE A DESIGN FOR THE TRENCHLESS INSTALLATION THAT IS CERTIFIED BY A PROFESSIONAL ENGINEER LICENSED BY THE STATE OF NORTH CAROLINA, AS REQUIRED BY SUBARTICLE 1550-3(B) OF THE "NCDOT STANDARD SPECIFICATIONS FOR ROADS AND STRUCTURES" DATED JANUARY 2018.

THE ESTIMATED QUANTITY OF DUCTILE IRON SEWER PIPE FITTINGS ON THIS PLAN SHEET IS 1,530 LBS. THE ACTUAL QUANTITY AND TYPE OF FITTINGS WILL VARY BASED ON FIELD CONDITIONS.

THE ESTIMATED QUANTITY OF DUCTILE IRON WATER PIPE FITTINGS ON THIS PLAN SHEET IS 1,320 LBS. THE ACTUAL QUANTITY AND TYPE OF FITTINGS WILL VARY BASED ON FIELD CONDITIONS.



PROJECT REFERENCE NO.	SHEET NO.
U-4902D	UC-6
DESIGNED BY: SHF	
DRAWN BY: SHF	
CHECKED BY: KCZ	
APPROVED BY: KCZ	
REVISED:	
NORTH CAROLINA DEPARTMENT OF TRANSPORTATION UTILITIES ENGINEERING SECTION PHONE: (919) 707-6690 FAX: (919) 250-4151	
UTILITY CONSTRUCTION PLANS ONLY	

UTILITY OWNERS ON THIS PROJECT:  
 CFPUA  
 UTILITY: 6", 8", 10" FORCEMAIN SS  
 6", 8", 10", 16" WATER LINE  
 CONTACT: DAVID DAILEY  
 PHONE: 910-332-6626

TRENCHLESS INSTALLATION NOTE:  
 PRIOR TO COMMENCING ANY WORK ON ANY TRENCHLESS INSTALLATION ON THIS PROJECT, THE CONTRACTOR SHALL PROVIDE A DESIGN FOR THE TRENCHLESS INSTALLATION THAT IS CERTIFIED BY A PROFESSIONAL ENGINEER LICENSED BY THE STATE OF NORTH CAROLINA, AS REQUIRED BY SUBARTICLE 1550-3(B) OF THE "NCDOT STANDARD SPECIFICATIONS FOR ROADS AND STRUCTURES" DATED JANUARY 2018.

**UTILITY CONSTRUCTION**

**DOCUMENT NOT CONSIDERED FINAL  
 UNLESS ALL SIGNATURES COMPLETED**

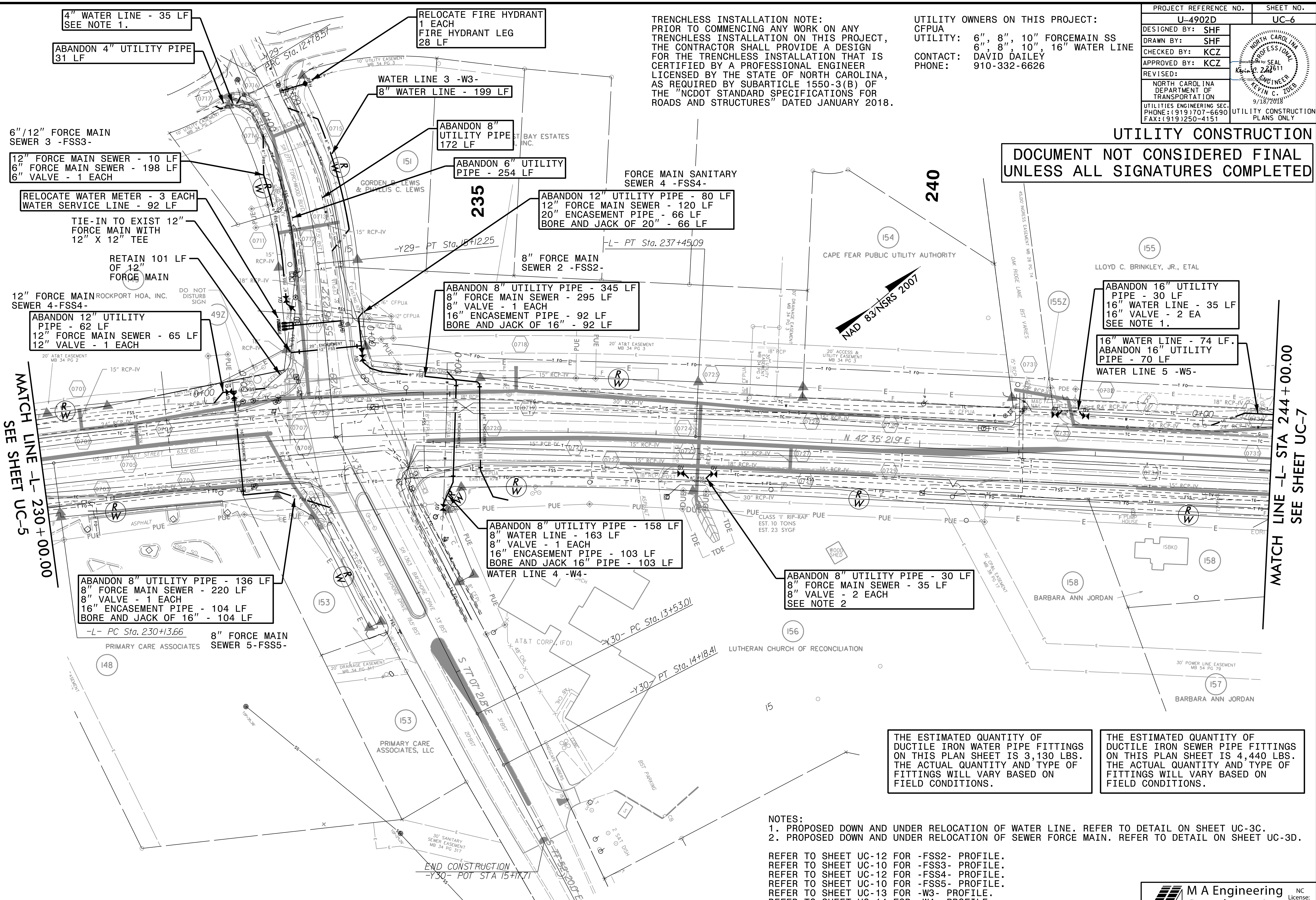

MATCH LINE -L- 230+00.00  
SEE SHEET UC-5

MATCH LINE -L- STA 244+00.00  
SEE SHEET UC-7

THE ESTIMATED QUANTITY OF DUCTILE IRON WATER PIPE FITTINGS ON THIS PLAN SHEET IS 3,130 LBS. THE ACTUAL QUANTITY AND TYPE OF FITTINGS WILL VARY BASED ON FIELD CONDITIONS.

THE ESTIMATED QUANTITY OF DUCTILE IRON SEWER PIPE FITTINGS ON THIS PLAN SHEET IS 4,440 LBS. THE ACTUAL QUANTITY AND TYPE OF FITTINGS WILL VARY BASED ON FIELD CONDITIONS.

- NOTES:  
 1. PROPOSED DOWN AND UNDER RELOCATION OF WATER LINE. REFER TO DETAIL ON SHEET UC-3C.  
 2. PROPOSED DOWN AND UNDER RELOCATION OF SEWER FORCE MAIN. REFER TO DETAIL ON SHEET UC-3D.

- REFER TO SHEET UC-12 FOR -FSS2- PROFILE.  
 REFER TO SHEET UC-10 FOR -FSS3- PROFILE.  
 REFER TO SHEET UC-12 FOR -FSS4- PROFILE.  
 REFER TO SHEET UC-10 FOR -FSS5- PROFILE.  
 REFER TO SHEET UC-13 FOR -W3- PROFILE.  
 REFER TO SHEET UC-14 FOR -W4- PROFILE.  
 REFER TO SHEET UC-13 FOR -W5- PROFILE.

2/18/2018 8:05:59 AM C:\Users\jg0901\OneDrive\Documents\Projects\U-4902D\Utilities\Engineer\mg\UC-6\UC-6-sh.dgn

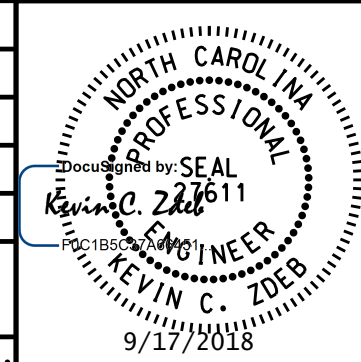

5/14/2018

PROJECT REFERENCE NO.	SHEET NO.
U-4902D	UC-7
DESIGNED BY: SHF	
DRAWN BY: SHF	
CHECKED BY: KCZ	
APPROVED BY: KCZ	
REVISED:	
NORTH CAROLINA DEPARTMENT OF TRANSPORTATION UTILITIES ENGINEERING SEC. PHONE: (919) 707-6690 FAX: (919) 250-4151	
UTILITY CONSTRUCTION PLANS ONLY	

**TRENCHLESS INSTALLATION NOTE:**  
 PRIOR TO COMMENCING ANY WORK ON ANY TRENCHLESS INSTALLATION ON THIS PROJECT, THE CONTRACTOR SHALL PROVIDE A DESIGN FOR THE TRENCHLESS INSTALLATION THAT IS CERTIFIED BY A PROFESSIONAL ENGINEER LICENSED BY THE STATE OF NORTH CAROLINA, AS REQUIRED BY SUBARTICLE 1550-3(B) OF THE "NCDOT STANDARD SPECIFICATIONS FOR ROADS AND STRUCTURES" DATED JANUARY 2018.

**UTILITY OWNERS ON THIS PROJECT:**  
 CFPUA  
 UTILITY: 8" FORCEMAIN SS  
 8", 16" WATER LINE  
 CONTACT: DAVID DAILEY  
 PHONE: 910-332-6626

**UTILITY CONSTRUCTION**

**DOCUMENT NOT CONSIDERED FINAL  
 UNLESS ALL SIGNATURES COMPLETED**

MATCH LINE -L- 244+00.00  
 SEE SHEET UC-6

MATCH LINE -L- 258+00.00  
 SEE SHEET UC-8

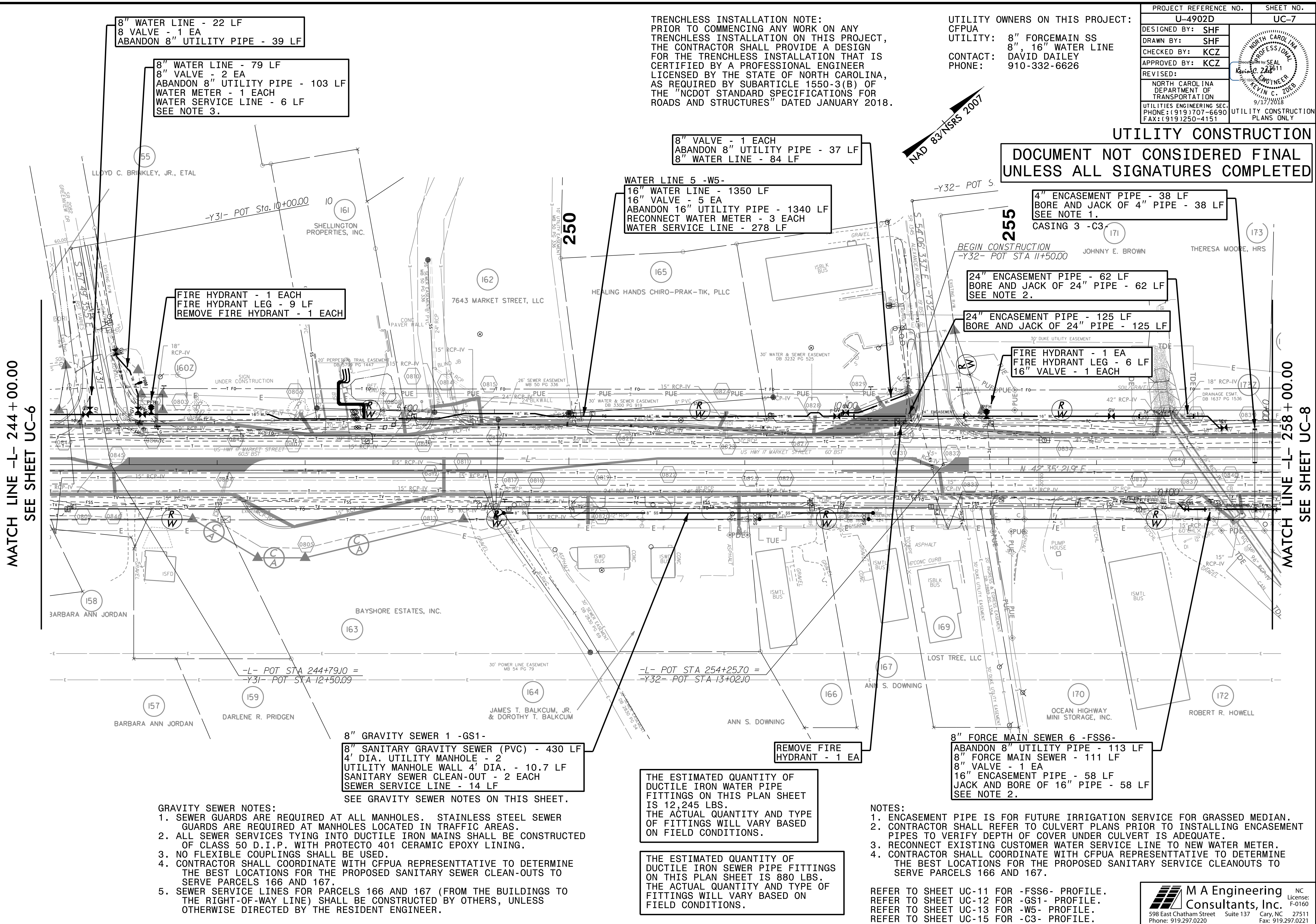

8" WATER LINE - 22 LF  
 8 VALVE - 1 EA  
 ABANDON 8" UTILITY PIPE - 39 LF

8" WATER LINE - 79 LF  
 8" VALVE - 2 EA  
 ABANDON 8" UTILITY PIPE - 103 LF  
 WATER METER - 1 EACH  
 WATER SERVICE LINE - 6 LF  
 SEE NOTE 3.

8" VALVE - 1 EACH  
 ABANDON 8" UTILITY PIPE - 37 LF  
 8" WATER LINE - 84 LF

WATER LINE 5 -W5-  
 16" WATER LINE - 1350 LF  
 16" VALVE - 5 EA  
 ABANDON 16" UTILITY PIPE - 1340 LF  
 RECONNECT WATER METER - 3 EACH  
 WATER SERVICE LINE - 278 LF

4" ENCASEMENT PIPE - 38 LF  
 BORE AND JACK OF 4" PIPE - 38 LF  
 SEE NOTE 1.  
 CASING 3 -C3

24" ENCASEMENT PIPE - 62 LF  
 BORE AND JACK OF 24" PIPE - 62 LF  
 SEE NOTE 2.

24" ENCASEMENT PIPE - 125 LF  
 BORE AND JACK OF 24" PIPE - 125 LF

FIRE HYDRANT - 1 EA  
 FIRE HYDRANT LEG - 6 LF  
 16" VALVE - 1 EACH

FIRE HYDRANT - 1 EACH  
 FIRE HYDRANT LEG - 9 LF  
 REMOVE FIRE HYDRANT - 1 EACH

8" GRAVITY SEWER 1 -GS1-  
 8" SANITARY GRAVITY SEWER (PVC) - 430 LF  
 4' DIA. UTILITY MANHOLE - 2  
 UTILITY MANHOLE WALL 4' DIA. - 10.7 LF  
 SANITARY SEWER CLEAN-OUT - 2 EACH  
 SEWER SERVICE LINE - 14 LF  
 SEE GRAVITY SEWER NOTES ON THIS SHEET.

REMOVE FIRE  
 HYDRANT - 1 EA

8" FORCE MAIN SEWER 6 -FSS6-  
 ABANDON 8" UTILITY PIPE - 113 LF  
 8" FORCE MAIN SEWER - 111 LF  
 8" VALVE - 1 EA  
 16" ENCASEMENT PIPE - 58 LF  
 JACK AND BORE OF 16" PIPE - 58 LF  
 SEE NOTE 2.

- GRAVITY SEWER NOTES:**
- SEWER GUARDS ARE REQUIRED AT ALL MANHOLES. STAINLESS STEEL SEWER GUARDS ARE REQUIRED AT MANHOLES LOCATED IN TRAFFIC AREAS.
  - ALL SEWER SERVICES TYING INTO DUCTILE IRON MAINS SHALL BE CONSTRUCTED OF CLASS 50 D.I.P. WITH PROTECTO 401 CERAMIC EPOXY LINING.
  - NO FLEXIBLE COUPLINGS SHALL BE USED.
  - CONTRACTOR SHALL COORDINATE WITH CFPUA REPRESENTATIVE TO DETERMINE THE BEST LOCATIONS FOR THE PROPOSED SANITARY SEWER CLEAN-OUTS TO SERVE PARCELS 166 AND 167.
  - SEWER SERVICE LINES FOR PARCELS 166 AND 167 (FROM THE BUILDINGS TO THE RIGHT-OF-WAY LINE) SHALL BE CONSTRUCTED BY OTHERS, UNLESS OTHERWISE DIRECTED BY THE RESIDENT ENGINEER.

THE ESTIMATED QUANTITY OF DUCTILE IRON WATER PIPE FITTINGS ON THIS PLAN SHEET IS 12,245 LBS. THE ACTUAL QUANTITY AND TYPE OF FITTINGS WILL VARY BASED ON FIELD CONDITIONS.

THE ESTIMATED QUANTITY OF DUCTILE IRON SEWER PIPE FITTINGS ON THIS PLAN SHEET IS 880 LBS. THE ACTUAL QUANTITY AND TYPE OF FITTINGS WILL VARY BASED ON FIELD CONDITIONS.

- NOTES:**
- ENCASEMENT PIPE IS FOR FUTURE IRRIGATION SERVICE FOR GRASSED MEDIAN.
  - CONTRACTOR SHALL REFER TO CULVERT PLANS PRIOR TO INSTALLING ENCASEMENT PIPES TO VERIFY DEPTH OF COVER UNDER CULVERT IS ADEQUATE.
  - RECONNECT EXISTING CUSTOMER WATER SERVICE LINE TO NEW WATER METER.
  - CONTRACTOR SHALL COORDINATE WITH CFPUA REPRESENTATIVE TO DETERMINE THE BEST LOCATIONS FOR THE PROPOSED SANITARY SERVICE CLEAN-OUTS TO SERVE PARCELS 166 AND 167.

REFER TO SHEET UC-11 FOR -FSS6- PROFILE.  
 REFER TO SHEET UC-12 FOR -GS1- PROFILE.  
 REFER TO SHEET UC-13 FOR -W5- PROFILE.  
 REFER TO SHEET UC-15 FOR -C3- PROFILE.

P:\170628\06559\050\104020\Utilities\Engineer-ing\UC-Proj\U4902D\U4902D.dwg  
 2/17/2018 10:59:05 AM  
 2532633



5/14/2018

104400\U4902D\UC-08-psd.dgn

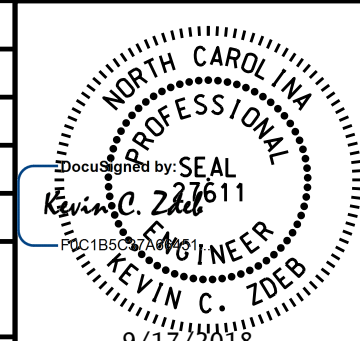
PROJECT REFERENCE NO.	U-4902D	SHEET NO.	UC-8
DESIGNED BY:	SHF		
DRAWN BY:	SHF		
CHECKED BY:	KCZ		
APPROVED BY:	KCZ		
REVISED:			
NORTH CAROLINA DEPARTMENT OF TRANSPORTATION		UTILITY CONSTRUCTION PLANS ONLY	
UTILITIES ENGINEERING SEC. PHONE: (919) 707-6690 FAX: (919) 250-4151			

**TRENCHLESS INSTALLATION NOTE:**  
 PRIOR TO COMMENCING ANY WORK ON ANY TRENCHLESS INSTALLATION ON THIS PROJECT, THE CONTRACTOR SHALL PROVIDE A DESIGN FOR THE TRENCHLESS INSTALLATION THAT IS CERTIFIED BY A PROFESSIONAL ENGINEER LICENSED BY THE STATE OF NORTH CAROLINA, AS REQUIRED BY SUBARTICLE 1550-3(B) OF THE "NCDOT STANDARD SPECIFICATIONS FOR ROADS AND STRUCTURES" DATED JANUARY 2018.

**UTILITY OWNERS ON THIS PROJECT:**  
 CFPUA  
 UTILITY: 8" FORCEMAIN SS  
 16" WATER LINE  
 CONTACT: DAVID DAILEY  
 PHONE: 910-332-6626

ABANDON 16" UTILITY PIPE - 54 LF  
 16" WATER LINE - 59 LF  
 16" VALVE - 1 EACH  
 SEE NOTES 1 AND 2.

RELOCATE FIRE HYDRANT - 1 EA  
 FIRE HYDRANT LEG 17 LF

CASING 4 -C4-  
 4" ENCASEMENT PIPE - 38 LF  
 BORE AND JACK OF 4" PIPE - 38 LF  
 SEE NOTE 4.

ABANDON 16" UTILITY PIPE - 35 LF  
 16" WATER LINE - 40 LF.  
 16" VALVE - 1 EACH  
 SEE NOTES 1 AND 2.

WATER LINE 6 -W6-  
 16" WATER LINE - 178 LF  
 16" VALVE - 1 EACH  
 24" ENCASEMENT PIPE - 95 LF  
 BORE AND JACK OF 24" PIPE - 95 LF  
 SEE NOTE 3.

**UTILITY CONSTRUCTION**  
**DOCUMENT NOT CONSIDERED FINAL**  
**UNLESS ALL SIGNATURES COMPLETED**

ABANDON 16" UTILITY PIPE - 33 LF  
 16" WATER LINE - 38 LF.  
 16" VALVE - 1 EA  
 SEE NOTES 1 & 3

MATCH LINE -L- STA 258+00.00  
 SEE SHEET UC-7

MATCH LINE -L- STA 272+00.00  
 SEE SHEET UC-9

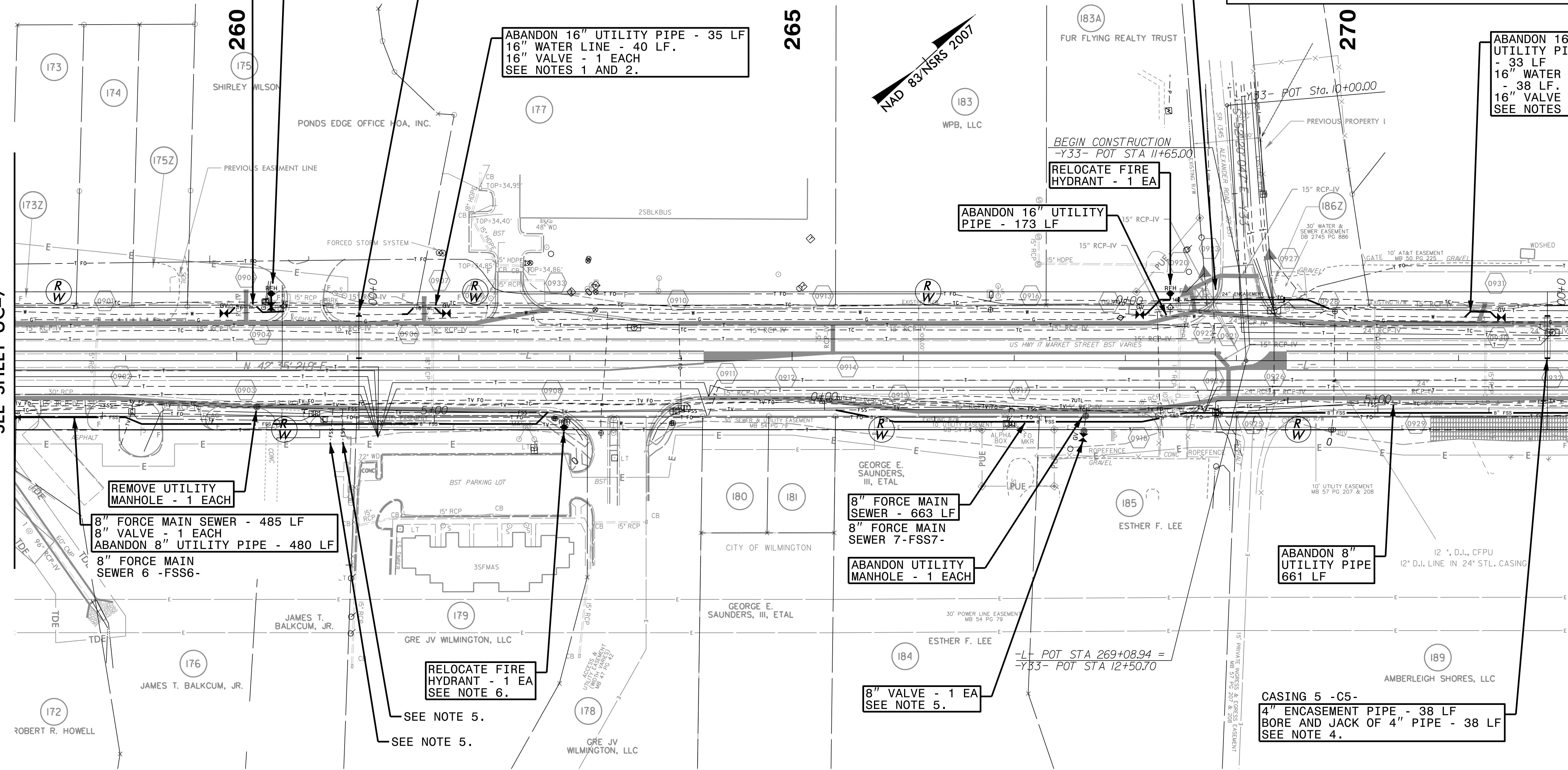

- NOTES:**
1. PROPOSED DOWN AND UNDER RELOCATION OF WATER LINE. REFER TO DETAILS ON SHEET UC-3C.
  2. PERFORM BOTH THESE 16" WL RELOCATIONS AT THE SAME TIME FOR L STA 259+88.4 TO 261+88.8.
  3. PERFORM BOTH THESE 16" WL RELOCATIONS AT THE SAME TIME FOR L STA 268+13.0 TO 271+38.6.
  4. ENCASEMENT PIPE IS FOR FUTURE IRRIGATION SERVICE FOR GRASSED MEDIAN.
  5. RECONNECT EXISTING SEWER SERVICE LINE TO RELOCATED FORCE MAIN.
  6. FIRE HYDRANT SHALL BE RELOCATED VERTICALLY AS NEEDED.

THE ESTIMATED QUANTITY OF DUCTILE IRON SEWER PIPE FITTINGS ON THIS PLAN SHEET IS 1,320 LBS. THE ACTUAL QUANTITY AND TYPE OF FITTINGS WILL VARY BASED ON FIELD CONDITIONS.

THE ESTIMATED QUANTITY OF DUCTILE IRON WATER PIPE FITTINGS ON THIS PLAN SHEET IS 6,520 LBS. THE ACTUAL QUANTITY AND TYPE OF FITTINGS WILL VARY BASED ON FIELD CONDITIONS.

- REFER TO SHEET UC-11 FOR -FSS6- PROFILE.  
 REFER TO SHEET UC-11 FOR -FSS7- PROFILE.  
 REFER TO SHEET UC-13 FOR -W6- PROFILE.  
 REFER TO SHEET UC-15 FOR -C4- PROFILE.  
 REFER TO SHEET UC-15 FOR -C5- PROFILE.



5/14/2018

TRENCHLESS INSTALLATION NOTE:  
PRIOR TO COMMENCING ANY WORK ON ANY  
TRENCHLESS INSTALLATION ON THIS PROJECT,  
THE CONTRACTOR SHALL PROVIDE A DESIGN  
FOR THE TRENCHLESS INSTALLATION THAT IS  
CERTIFIED BY A PROFESSIONAL ENGINEER  
LICENSED BY THE STATE OF NORTH CAROLINA,  
AS REQUIRED BY SUBARTICLE 1550-3(B) OF  
THE "NCDOT STANDARD SPECIFICATIONS FOR  
ROADS AND STRUCTURES" DATED JANUARY 2018.

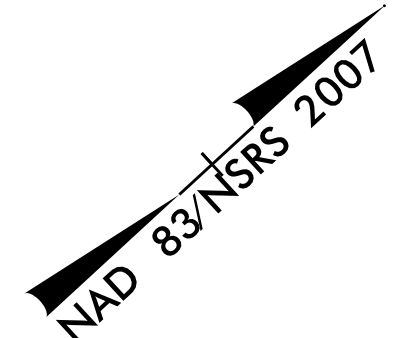

UTILITY OWNERS ON THIS PROJECT:  
CFPUA  
UTILITY: 2" 8" FORCEMAIN SS  
16" WATER LINE  
CONTACT: DAVID DAILEY  
PHONE: 910-332-6626

PROJECT REFERENCE NO. U-4902D	SHEET NO. UC-9
DESIGNED BY: SHF	
DRAWN BY: SHF	
CHECKED BY: KCZ	
APPROVED BY: KCZ	
REVISED:	
NORTH CAROLINA DEPARTMENT OF TRANSPORTATION	UTILITY CONSTRUCTION PLANS ONLY
UTILITIES ENGINEERING SEC. PHONE: (919) 707-6690 FAX: (919) 250-4151	

UTILITY CONSTRUCTION

DOCUMENT NOT CONSIDERED FINAL  
UNLESS ALL SIGNATURES COMPLETED

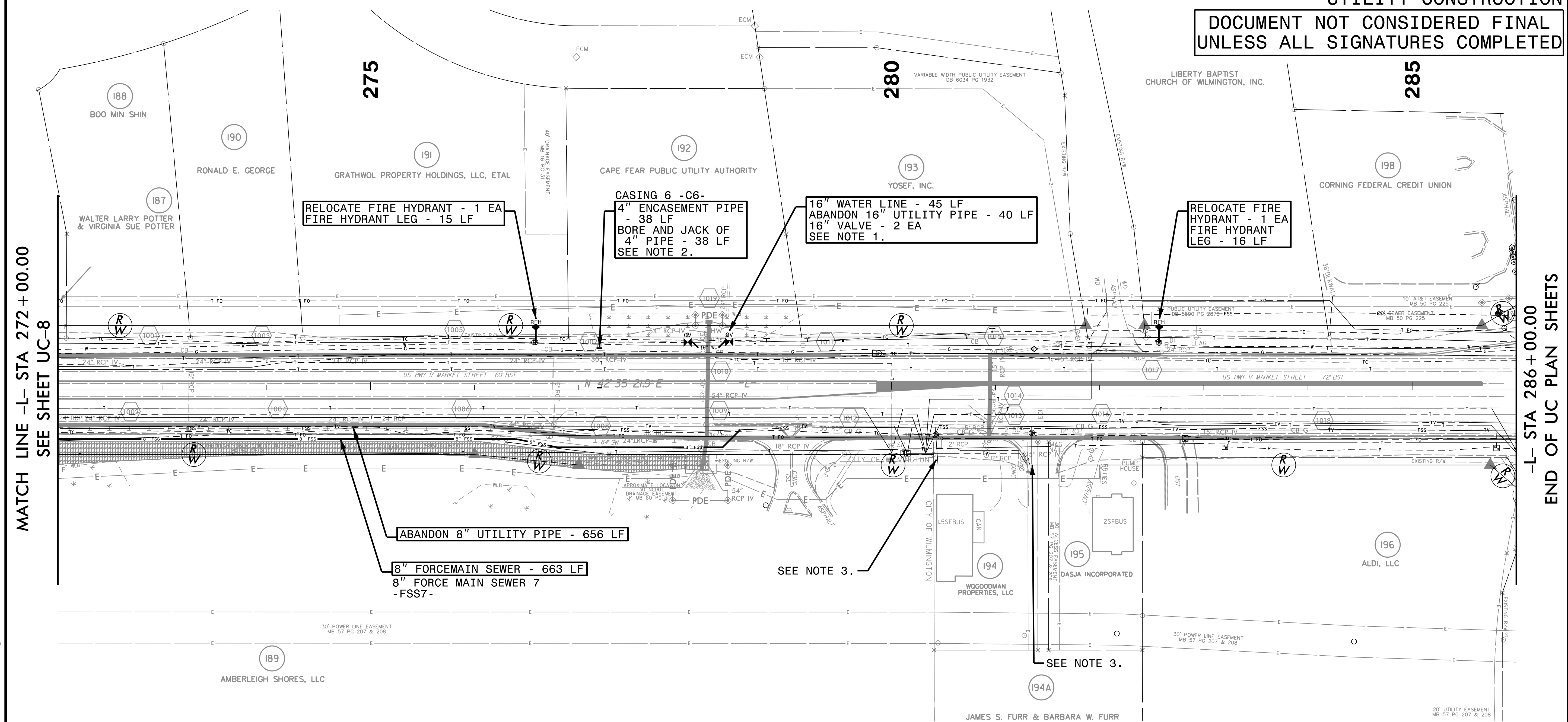

MATCH LINE -L- STA 272 +00.00  
SEE SHEET UC-8

-L- STA 286 +00.00  
END OF UC PLAN SHEETS

SEE NOTE 3.

SEE NOTE 3.

- NOTES:
1. PROPOSED DOWN AND UNDER RELOCATION OF WATER LINE. REFER TO DETAIL ON SHEET UC-3C.
  2. ENCASMENT PIPE IS FOR FUTURE IRRIGATION SERVICE FOR GRASSED MEDIAN.
  3. EXISTING SEWER SERVICE LINE AND MANHOLE TO REMAIN.

REFER TO SHEET UC-11 FOR -FSS7- PROFILE.  
REFER TO SHEET UC-15 FOR -C6- PROFILE.

THE ESTIMATED QUANTITY OF  
DUCTILE IRON SEWER PIPE FITTINGS  
ON THIS PLAN SHEET IS 660 LBS.  
THE ACTUAL QUANTITY AND TYPE OF  
FITTINGS WILL VARY BASED ON  
FIELD CONDITIONS.

THE ESTIMATED QUANTITY OF  
DUCTILE IRON WATER PIPE FITTINGS  
ON THIS PLAN SHEET IS 1,380 LBS.  
THE ACTUAL QUANTITY AND TYPE OF  
FITTINGS WILL VARY BASED ON  
FIELD CONDITIONS.

104400\U4902D\UC\Prj\U4902D\_ut\_UC-09\_psh.dgn



5/25/09

P:\7208\0659\090\10400\U4902D\Utilities\Engineering\UC\Proj\U4902D\_utl\_UC-10.plt.dgn

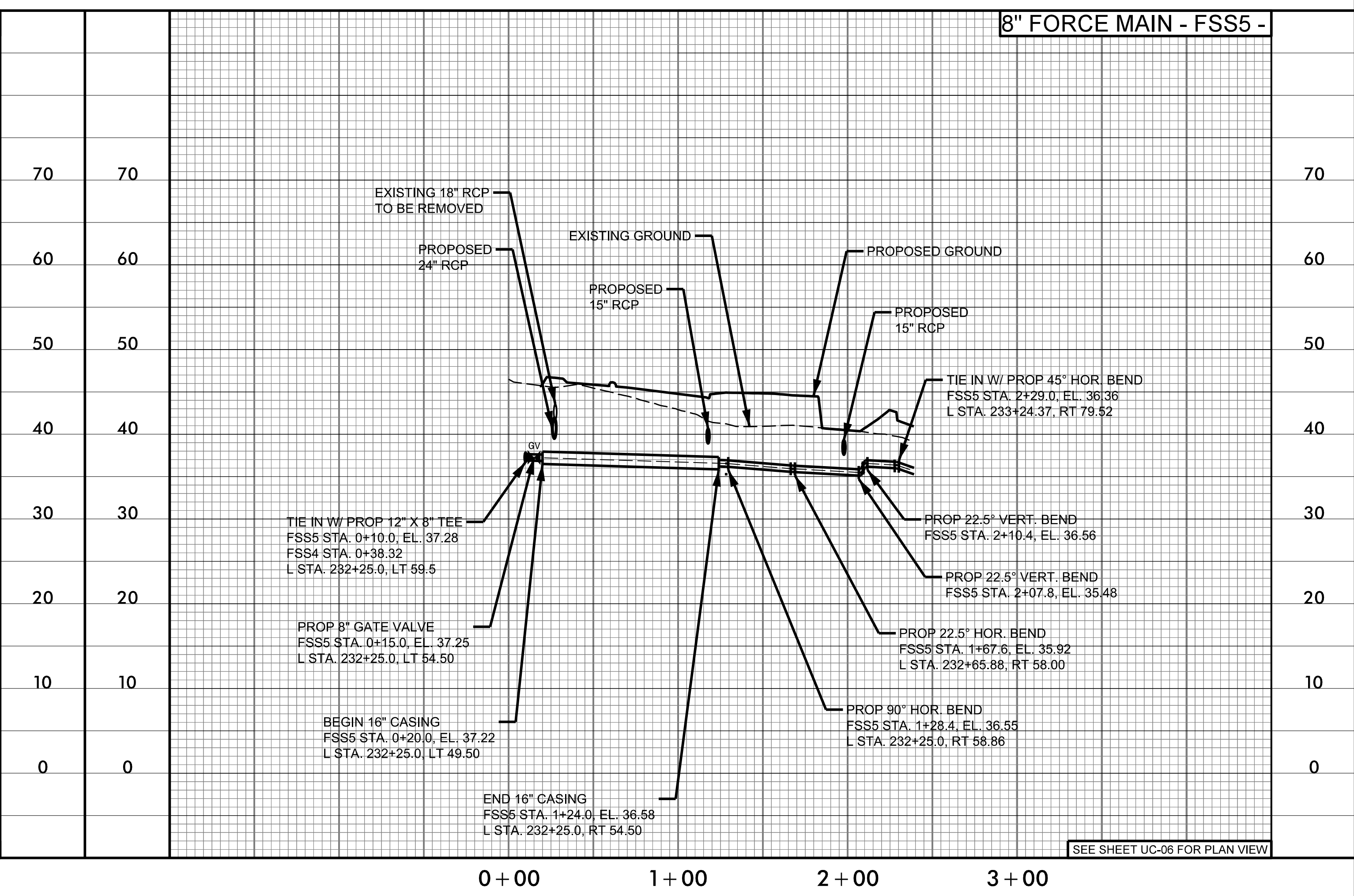
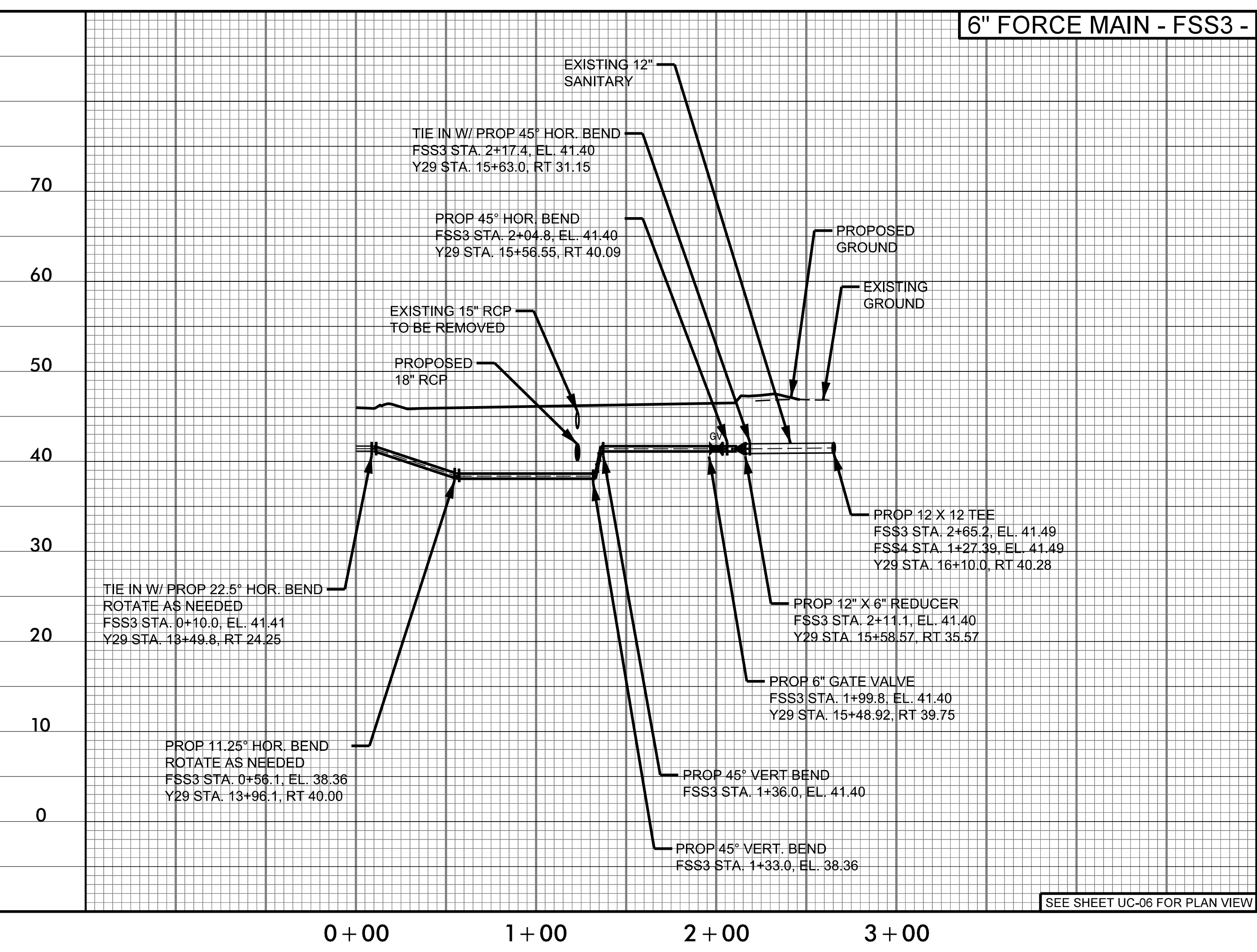
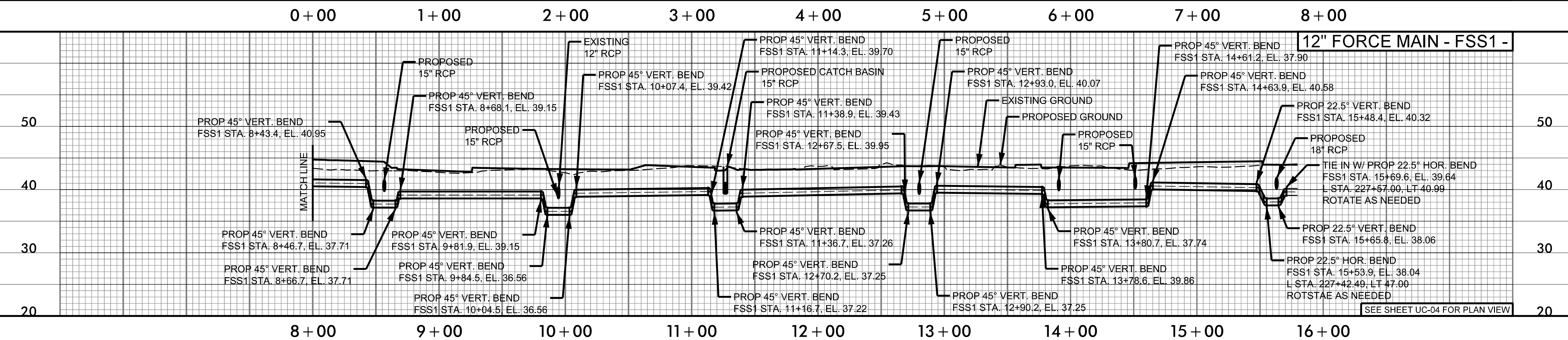
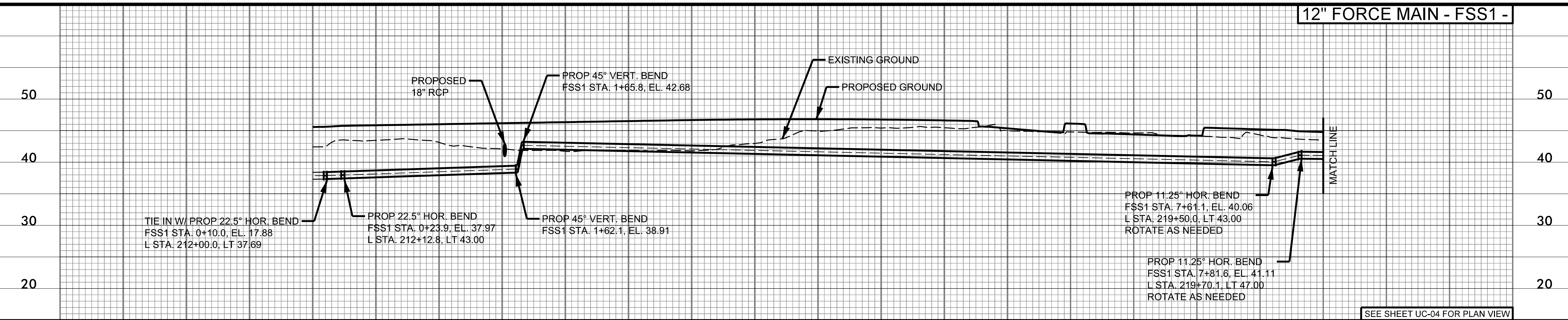

PROJECT REFERENCE NO. U-4902D SHEET NO. UC-10

DESIGNED BY: SHF  
 DRAWN BY: SHF  
 CHECKED BY: KCZ  
 APPROVED BY: KCZ  
 REVISED:

NORTH CAROLINA DEPARTMENT OF TRANSPORTATION  
 UTILITIES ENGINEERING SEC. PHONE: (919) 707-6690 FAX: (919) 250-4151

UTILITY CONSTRUCTION PLANS ONLY

**UTILITY CONSTRUCTION**

**M A Engineering Consultants, Inc.** NC License: F-0160  
 598 East Chatham Street Suite 137 Cary, NC 27511  
 Phone: 919.297.0220 Fax: 919.297.0221

**DOCUMENT NOT CONSIDERED FINAL UNLESS ALL SIGNATURES ARE COMPLETED**

GENERAL NOTES:  
 (APPLIES TO ALL PROFILES)  
 1. EXISTING PIPE AT TIE-IN LOCATIONS ARE ESTIMATED BASED ON TEST HOLE INFORMATION PROVIDED BY OTHERS. CONTRACTOR SHALL VERIFY PIPE LOCATION BEFORE STARTING WORK.  
 2. ALL PROPOSED PIPE ELEVATIONS ARE TO CL OF PIPE.

PROFILE (HORIZONTAL)  
 PROFILE (VERTICAL)



5/28/09

8" FORCE MAIN - FSS7 -

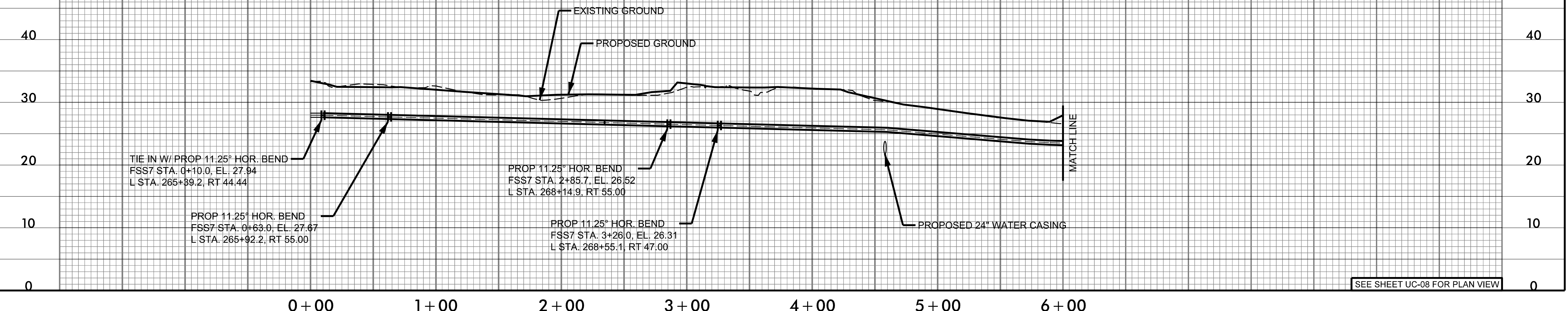

SEE SHEET UC-08 FOR PLAN VIEW

8" FORCE MAIN - FSS7 -

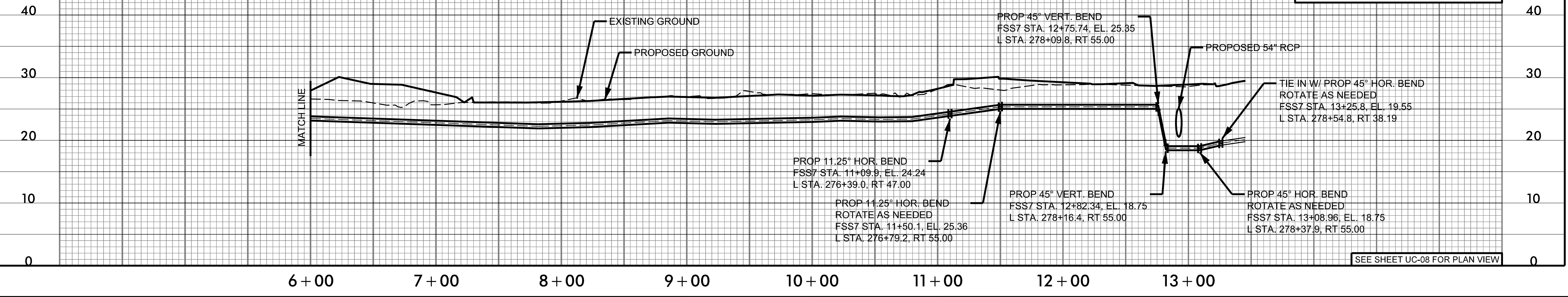

SEE SHEET UC-08 FOR PLAN VIEW

P:\716208\0659\090\10400\U4902D\Utilities\Engineering\UC\Proj\U4902D\_utl\_UC-11\_epl.dgn

8" FORCE MAIN - FSS6 -

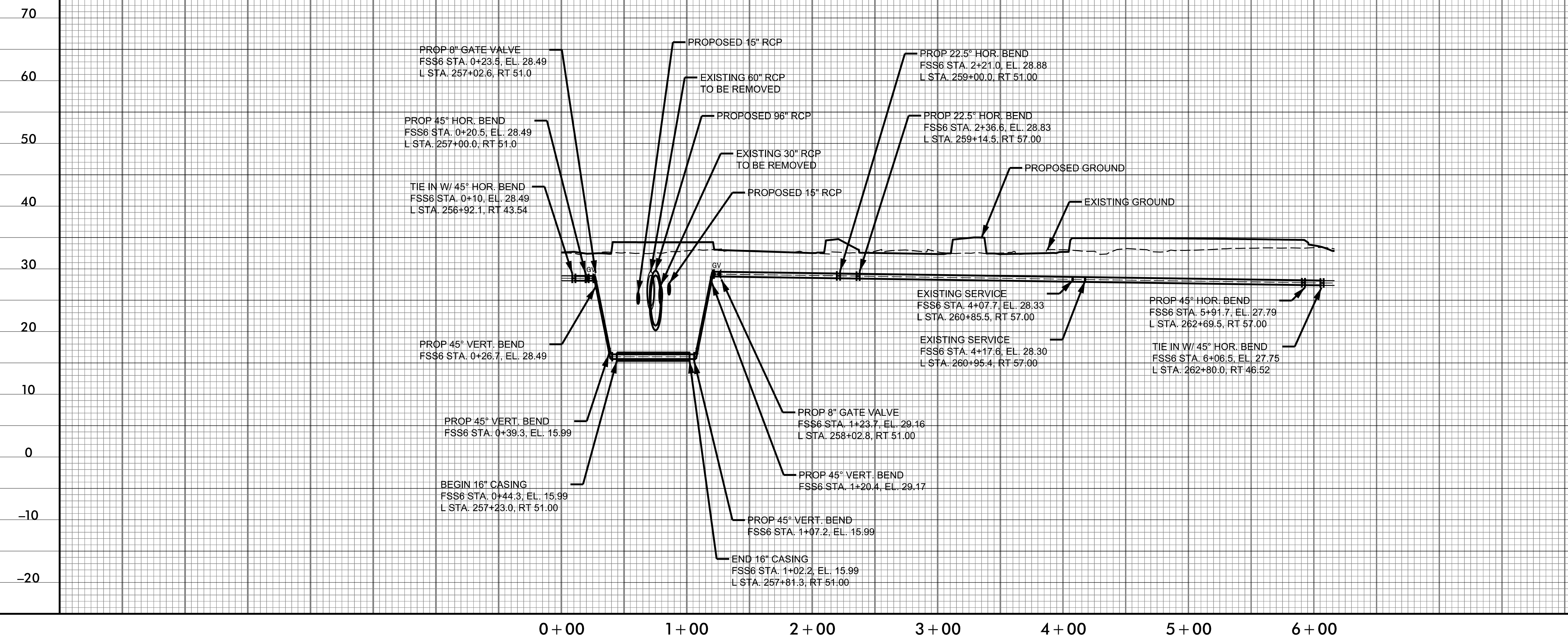

SEE SHEET UC-07 FOR PLAN VIEW

PROJECT REFERENCE NO. U-4902D	SHEET NO. UC-11
DESIGNED BY: SHF	
DRAWN BY: SHF	
CHECKED BY: KCZ	
APPROVED BY: KCZ	
REVISED:	
NORTH CAROLINA DEPARTMENT OF TRANSPORTATION UTILITIES ENGINEERING SEC. PHONE: (919) 707-6690 FAX: (919) 250-4151	
UTILITY CONSTRUCTION PLANS ONLY	
<b>UTILITY CONSTRUCTION</b>	
M A Engineering Consultants, Inc. 598 East Chatham Street Suite 137 Cary, NC 27511 Phone: 919.297.0220 Fax: 919.297.0221	
<b>DOCUMENT NOT CONSIDERED FINAL UNLESS ALL SIGNATURES ARE COMPLETED</b>	

**GENERAL NOTES:**  
(APPLIES TO ALL PROFILES)

- EXISTING PIPE AT TIE-IN LOCATIONS ARE ESTIMATED BASED ON TEST HOLE INFORMATION PROVIDED BY OTHERS. CONTRACTOR SHALL VERIFY PIPE LOCATION BEFORE STARTING WORK.
- ALL PROPOSED PIPE ELEVATIONS ARE TO CL OF PIPE.

PROFILE (HORIZONTAL)

PROFILE (VERTICAL)



5/28/99

### 8" GRAVITY SEWER - GS1 -

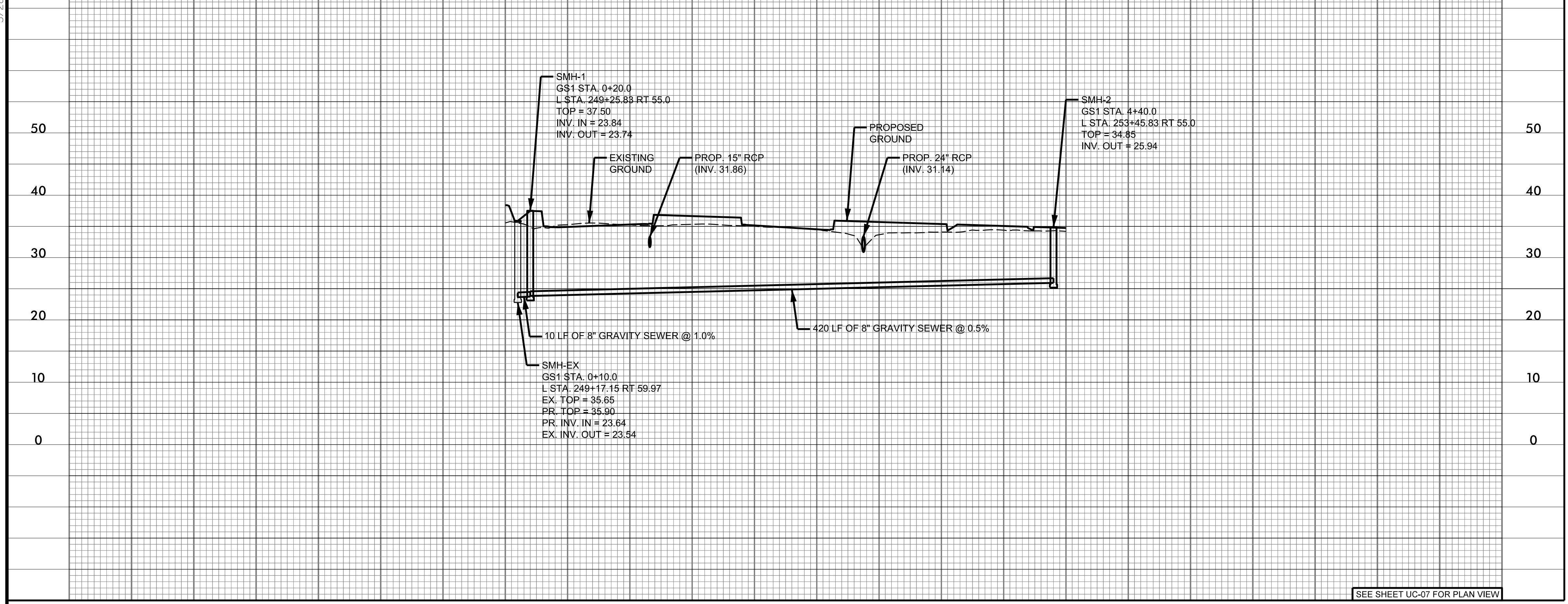

PROJECT REFERENCE NO.	SHEET NO.
U-4902D	UC-12
DESIGNED BY: SHF	
DRAWN BY: SHF	
CHECKED BY: KCZ	
APPROVED BY: KCZ	
REVISED:	
NORTH CAROLINA DEPARTMENT OF TRANSPORTATION UTILITIES ENGINEERING SEC. PHONE: (919) 707-6690 FAX: (919) 250-4151 UTILITY CONSTRUCTION PLANS ONLY	

**UTILITY CONSTRUCTION**

**M A Engineering Consultants, Inc.**  
 598 East Chatham Street Suite 137 Cary, NC 27511  
 Phone: 919.297.0220 Fax: 919.297.0221  
 License: F-0160

**DOCUMENT NOT CONSIDERED FINAL UNLESS ALL SIGNATURES ARE COMPLETED**

- GENERAL NOTES:**  
 (APPLIES TO ALL PROFILES)  
 1. EXISTING PIPE AT TIE-IN LOCATIONS ARE ESTIMATED BASED ON TEST HOLE INFORMATION PROVIDED BY OTHERS. CONTRACTOR SHALL VERIFY PIPE LOCATION BEFORE STARTING WORK.  
 2. ALL PROPOSED FORCE MAIN PIPE ELEVATIONS ARE TO CL OF PIPE.  
 3. ALL PROPOSED GRAVITY SEWER PIPE ELEVATIONS ARE TO INVERT OF PIPE.

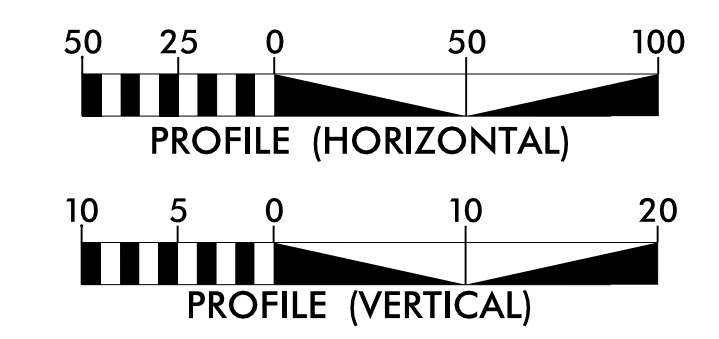

SEE SHEET UC-07 FOR PLAN VIEW

0+00 1+00 2+00 3+00 4+00 5+00

### 12"/8" FORCE MAIN - FSS2 -

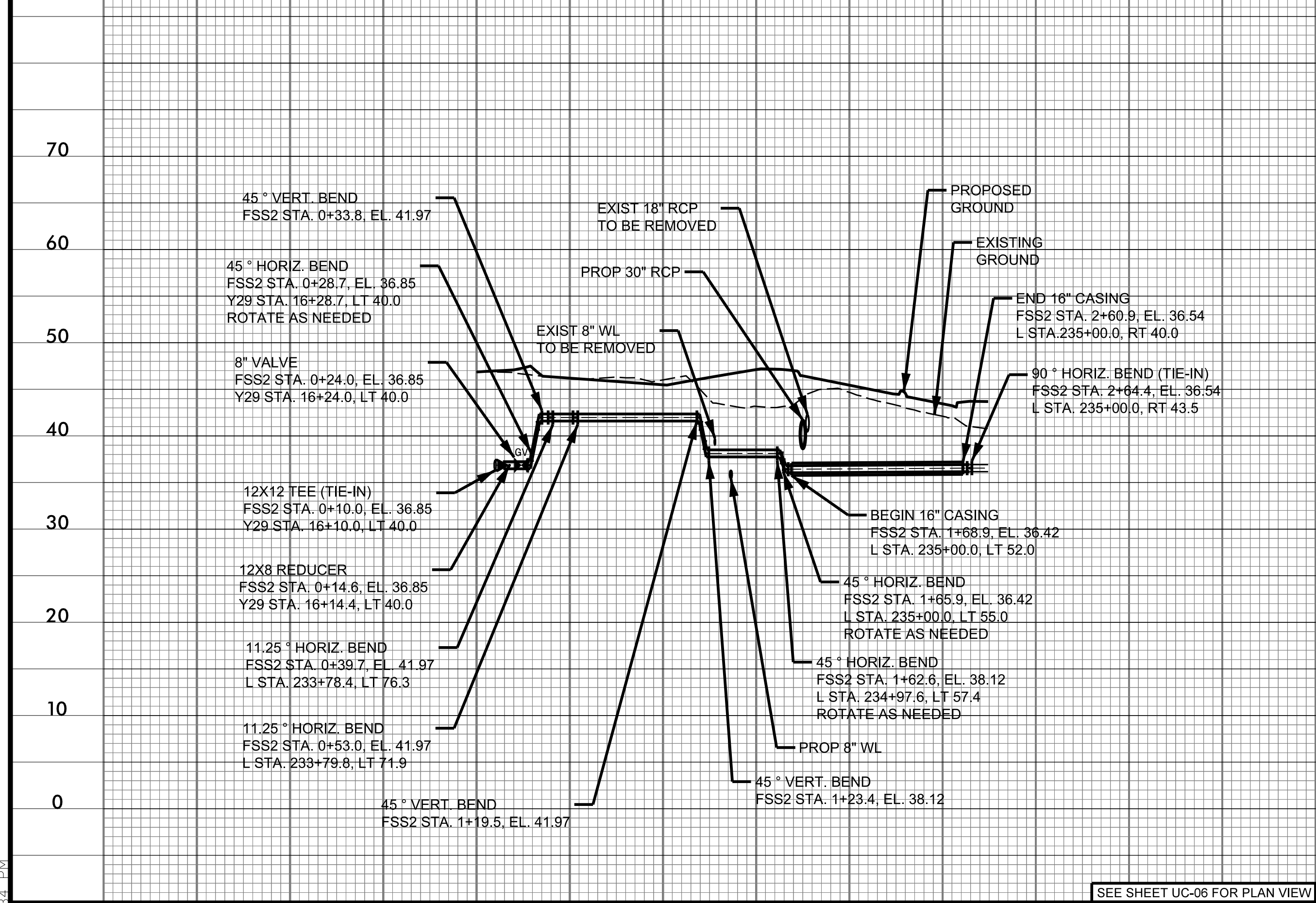

SEE SHEET UC-06 FOR PLAN VIEW

0+00 1+00 2+00 3+00

### 12" FORCE MAIN - FSS4 -

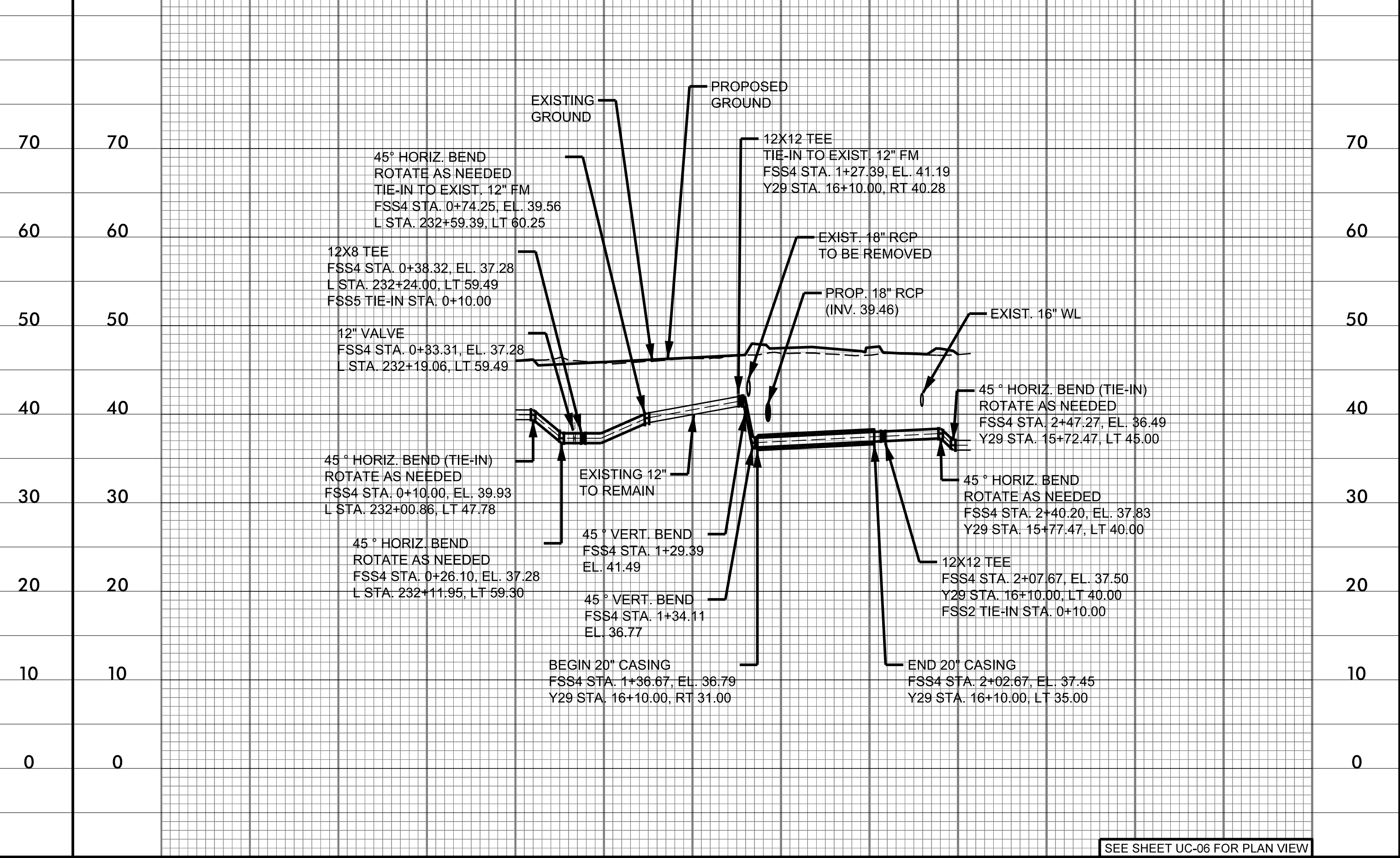

SEE SHEET UC-06 FOR PLAN VIEW

0+00 1+00 2+00 3+00

P:\17065\0659\090\10400\Utilities\Engineering\UC\Proj\U4902D\ut\_uc-12.plt.dgn



5/28/2018

9/17/2018 06:59:09 10400\Utilities\Engineering\UC\Proj\U4902D\ut\_uc-13.plt.dgn

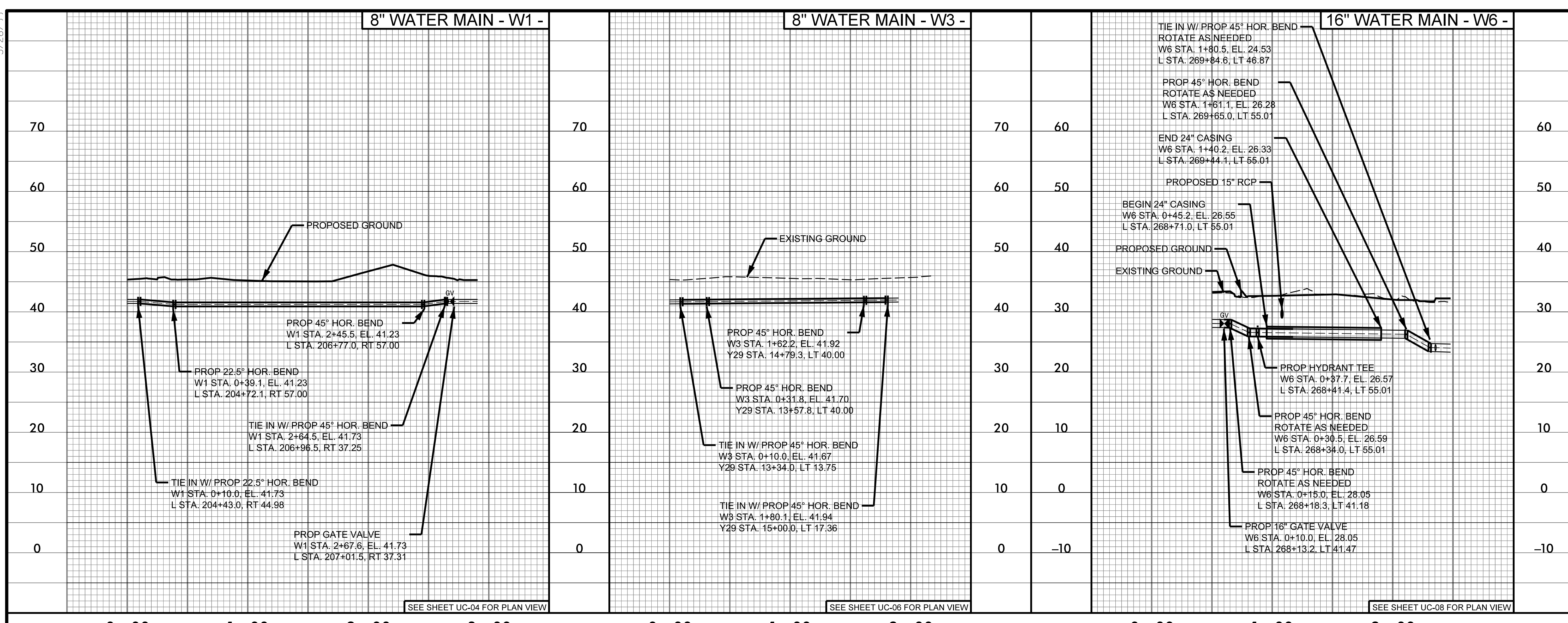

PROJECT REFERENCE NO. U-4902D	SHEET NO. UC-13
DESIGNED BY: SHF	
DRAWN BY: SHF	
CHECKED BY: KCZ	
APPROVED BY: KCZ	
REVISED:	NORTH CAROLINA DEPARTMENT OF TRANSPORTATION UTILITIES ENGINEERING SEC. PHONE: (919) 707-6690 FAX: (919) 250-4151
<b>UTILITY CONSTRUCTION</b>	
 M A Engineering Consultants, Inc. NC License: F-0160 598 East Chatham Street Suite 137 Cary, NC 27511 Phone: 919.297.0220 Fax: 919.297.0221	
<b>DOCUMENT NOT CONSIDERED FINAL UNLESS ALL SIGNATURES ARE COMPLETED</b>	
<b>GENERAL NOTES:</b> (APPLIES TO ALL PROFILES) 1. EXISTING PIPE AT TIE-IN LOCATIONS ARE ESTIMATED BASED ON TEST HOLE INFORMATION PROVIDED BY OTHERS. CONTRACTOR SHALL VERIFY PIPE LOCATION BEFORE STARTING WORK. 2. ALL PROPOSED PIPE ELEVATIONS ARE TO CL OF PIPE.	
 PROFILE (HORIZONTAL)	
 PROFILE (VERTICAL)	

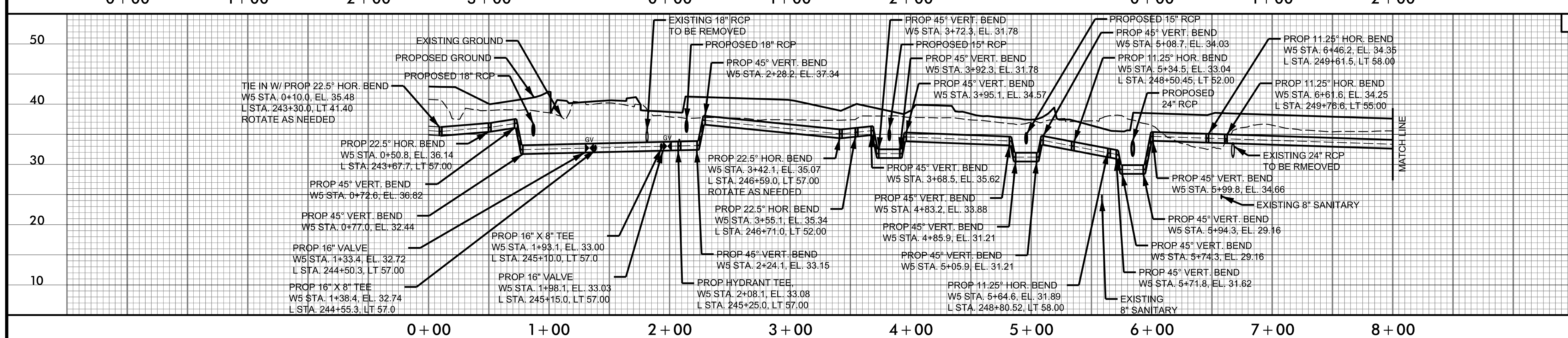

<b>16" WATER MAIN - W5 -</b>	
SEE SHEET UC-06 FOR PLAN VIEW	

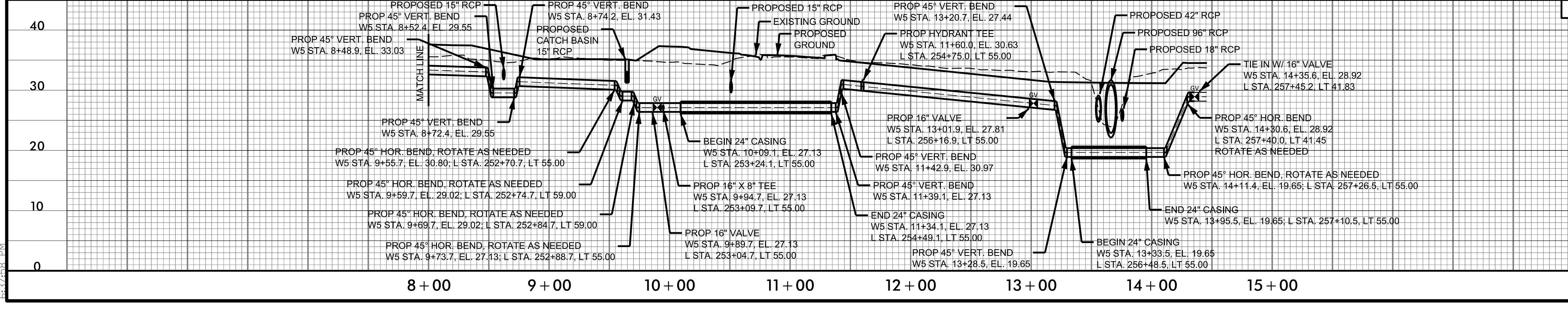

<b>16" WATER MAIN - W5 -</b>	
SEE SHEET UC-06 FOR PLAN VIEW	



5/28/99

8" WATER MAIN - W7 -

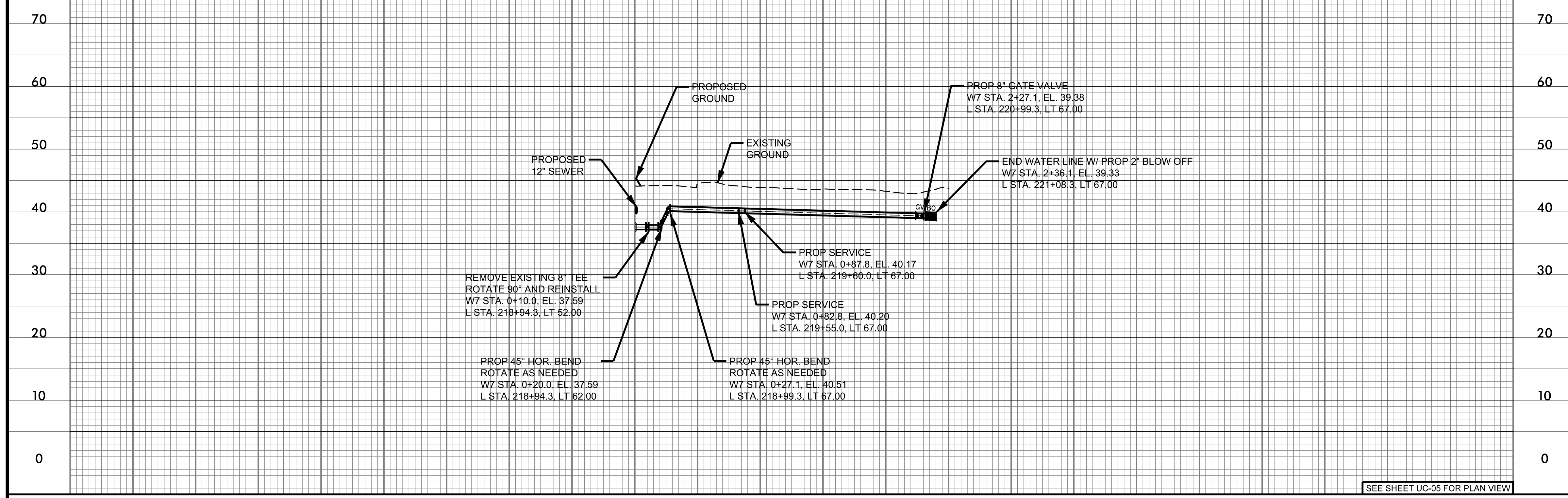

SEE SHEET UC-05 FOR PLAN VIEW

PROJECT REFERENCE NO. U-4902D	SHEET NO. UC-14
DESIGNED BY: SHF	
DRAWN BY: SHF	
CHECKED BY: KCZ	
APPROVED BY: KCZ	
REVISER:	
NORTH CAROLINA DEPARTMENT OF TRANSPORTATION UTILITIES ENGINEERING SEC. PHONE: (919) 707-6690 FAX: (919) 250-4151	
UTILITY CONSTRUCTION PLANS ONLY	

UTILITY CONSTRUCTION

**M A Engineering Consultants, Inc.** NC License: F-0160  
 598 East Chatham Street Suite 137 Cary, NC 27511  
 Phone: 919.297.0220 Fax: 919.297.0221

**DOCUMENT NOT CONSIDERED FINAL UNLESS ALL SIGNATURES ARE COMPLETED**

- GENERAL NOTES:  
 (APPLIES TO ALL PROFILES)  
 1. EXISTING PIPE AT TIE-IN LOCATIONS ARE ESTIMATED BASED ON TEST HOLE INFORMATION PROVIDED BY OTHERS. CONTRACTOR SHALL VERIFY PIPE LOCATION BEFORE STARTING WORK.  
 2. ALL PROPOSED PIPE ELEVATIONS ARE TO CL OF PIPE.  
 3. CONTRACTOR SHALL VERIFY ELEVATION OF WATER MAIN W7 EXISTING TEE.

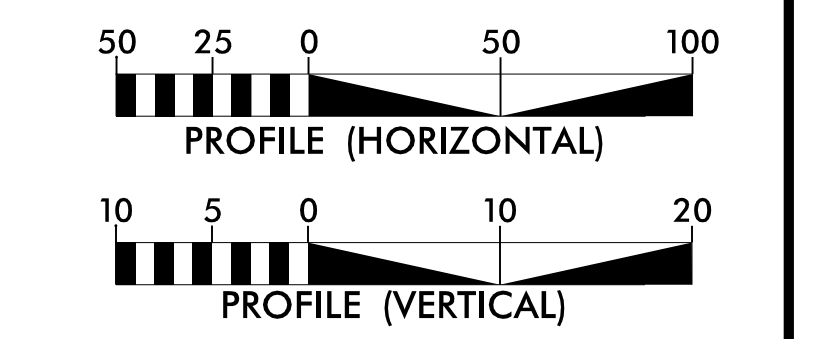

8" WATER MAIN - W4 -

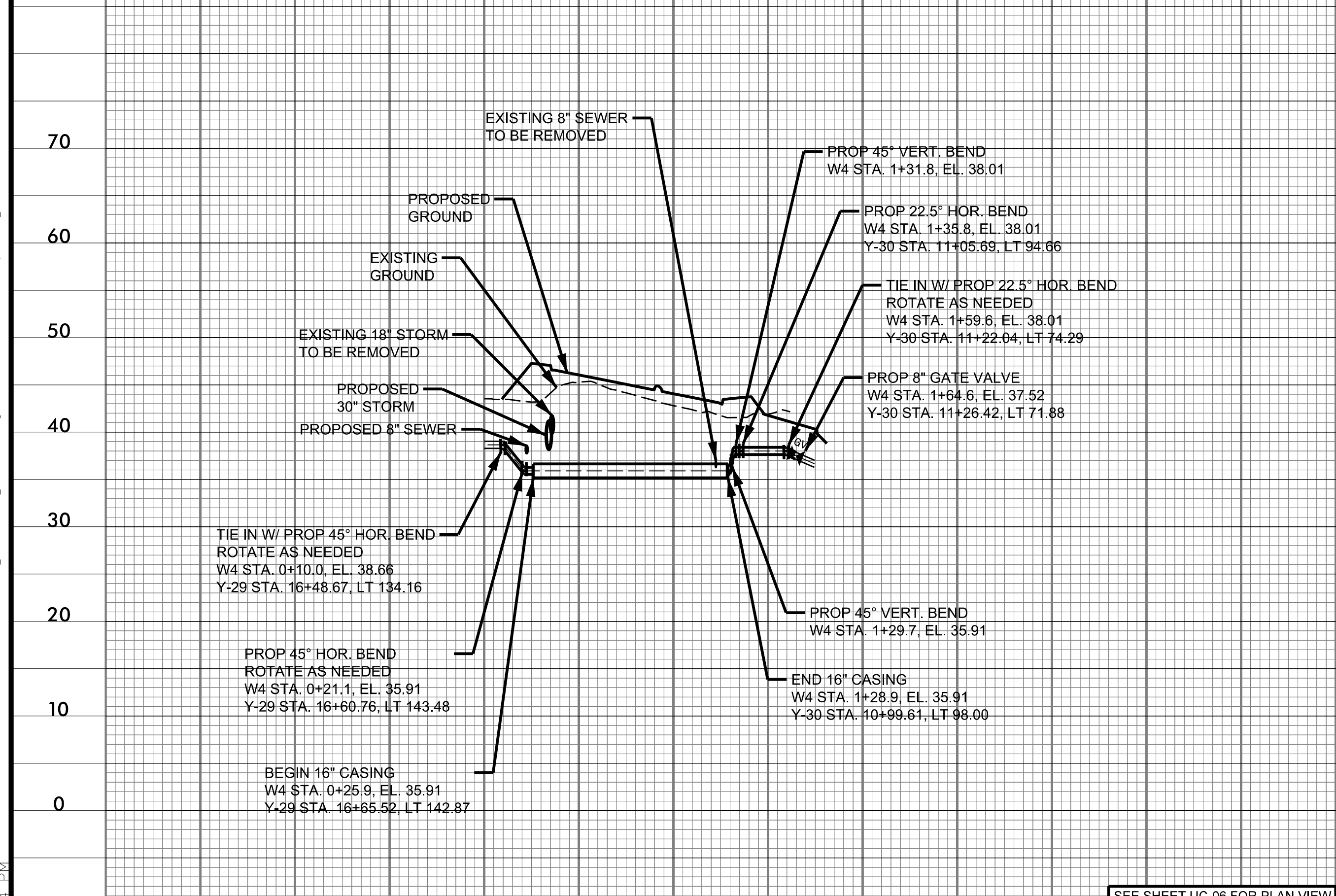

SEE SHEET UC-06 FOR PLAN VIEW

8" WATER MAIN - W2 -

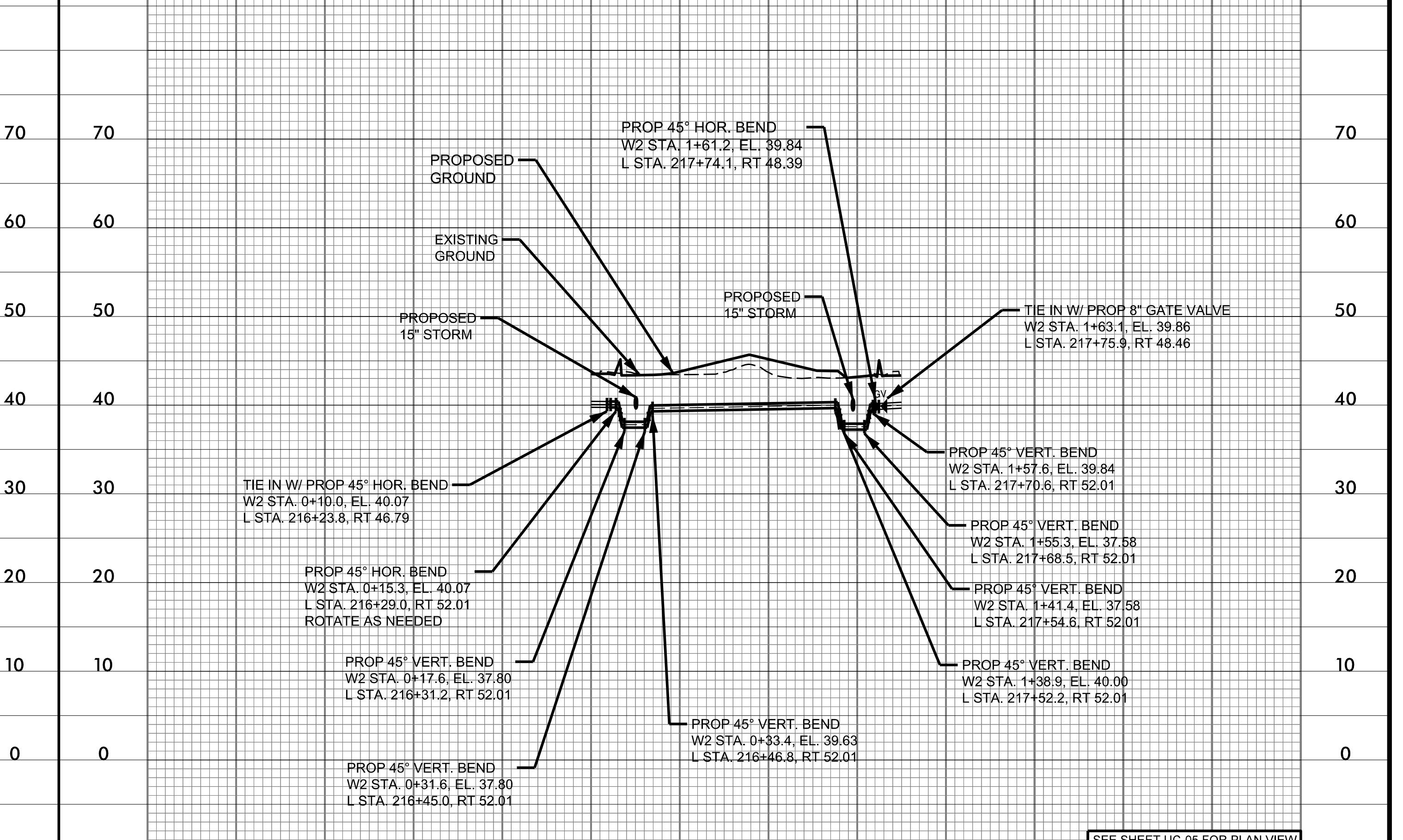

SEE SHEET UC-05 FOR PLAN VIEW

P:\1810208\0659\090\10400\U4902D\Utilities\Engineering\UC\Proj\U4902D\_ut\_UC-14\_pfl.dgn



5/28/2018

4" CASING - C1 -

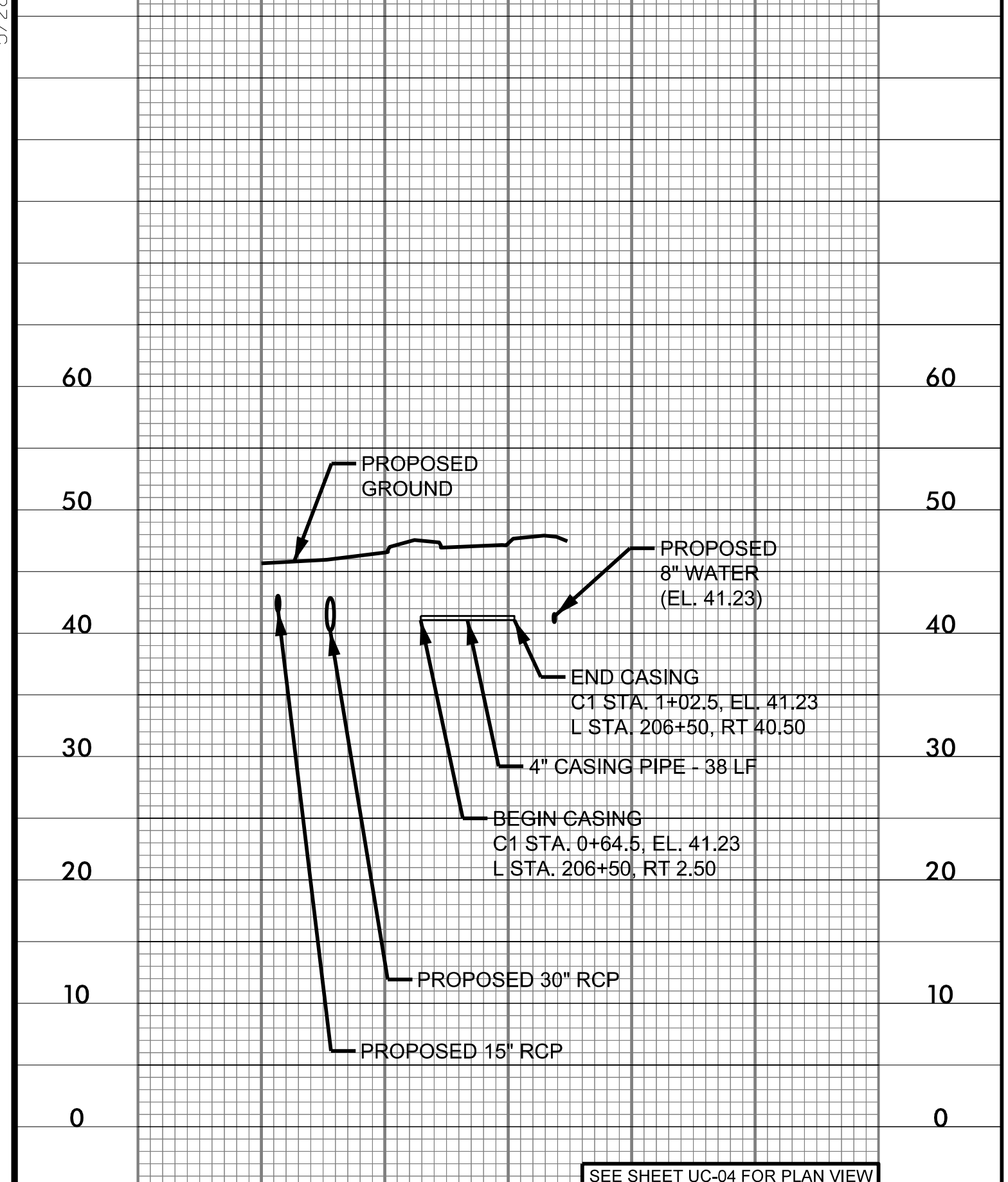

0 + 00 1 + 00 2 + 00

4" CASING - C2 -

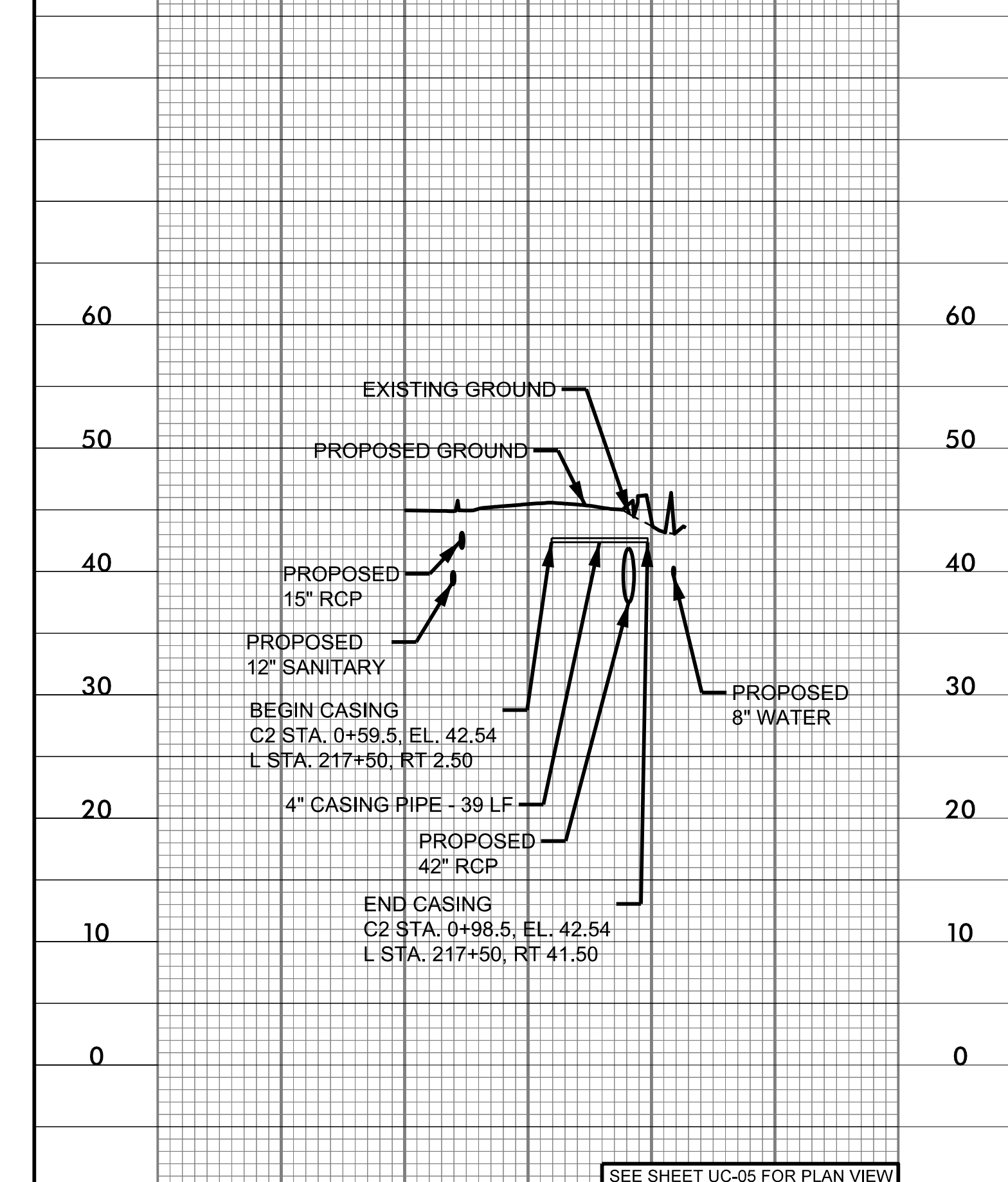

0 + 00 1 + 00

4" CASING - C3 -

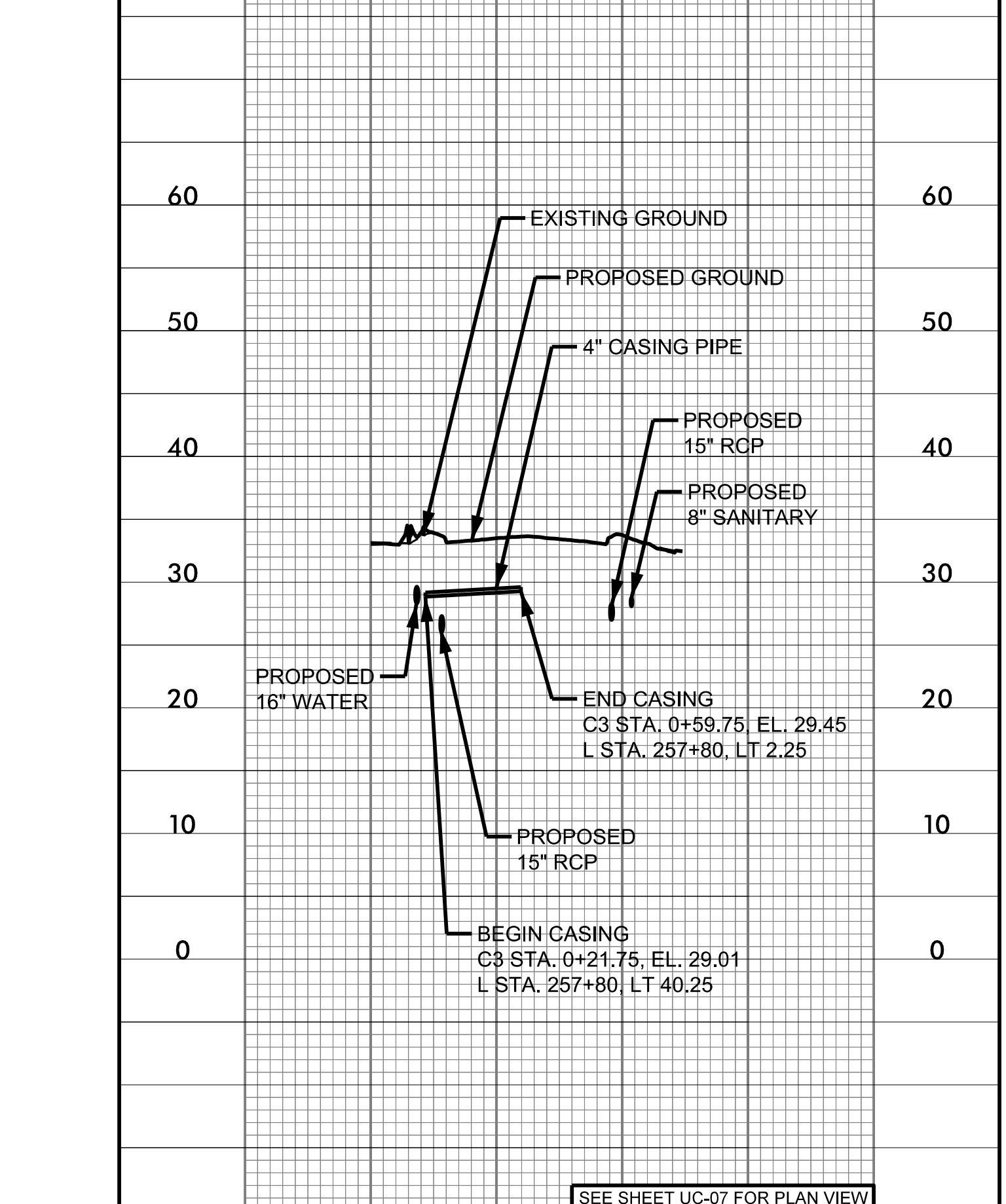

0 + 00 1 + 00

PROJECT REFERENCE NO. U-4902D	SHEET NO. UC-15
DESIGNED BY: SHF	
DRAWN BY: SHF	
CHECKED BY: KCZ	
APPROVED BY: KCZ	
REVISED:	
NORTH CAROLINA DEPARTMENT OF TRANSPORTATION UTILITIES ENGINEERING SEC. PHONE: (919) 707-6690 FAX: (919) 250-4151	
UTILITY CONSTRUCTION PLANS ONLY	

UTILITY CONSTRUCTION

**M A Engineering Consultants, Inc.**  
 598 East Chatham Street Suite 137 Cary, NC 27511  
 Phone: 919.297.0220 Fax: 919.297.0221  
 NC License: F-0160

**DOCUMENT NOT CONSIDERED FINAL UNLESS ALL SIGNATURES ARE COMPLETED**

- GENERAL NOTES:**  
 (APPLIES TO ALL PROFILES)  
 1. EXISTING PIPE AT TIE-IN LOCATIONS ARE ESTIMATED BASED ON TEST HOLE INFORMATION PROVIDED BY OTHERS. CONTRACTOR SHALL VERIFY PIPE LOCATION BEFORE STARTING WORK.  
 2. ALL PROPOSED PIPE ELEVATIONS ARE TO CL OF PIPE.

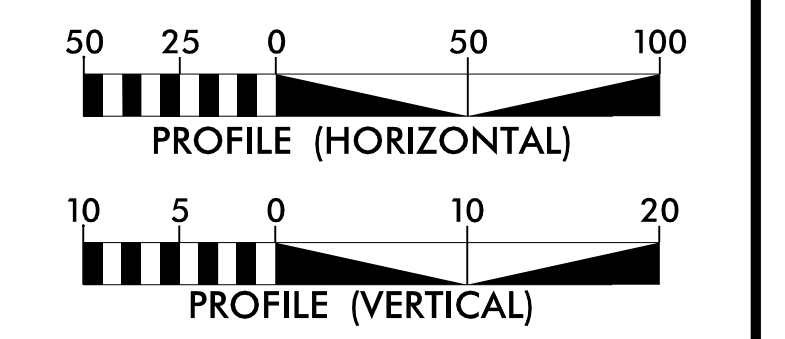

4" CASING - C4 -

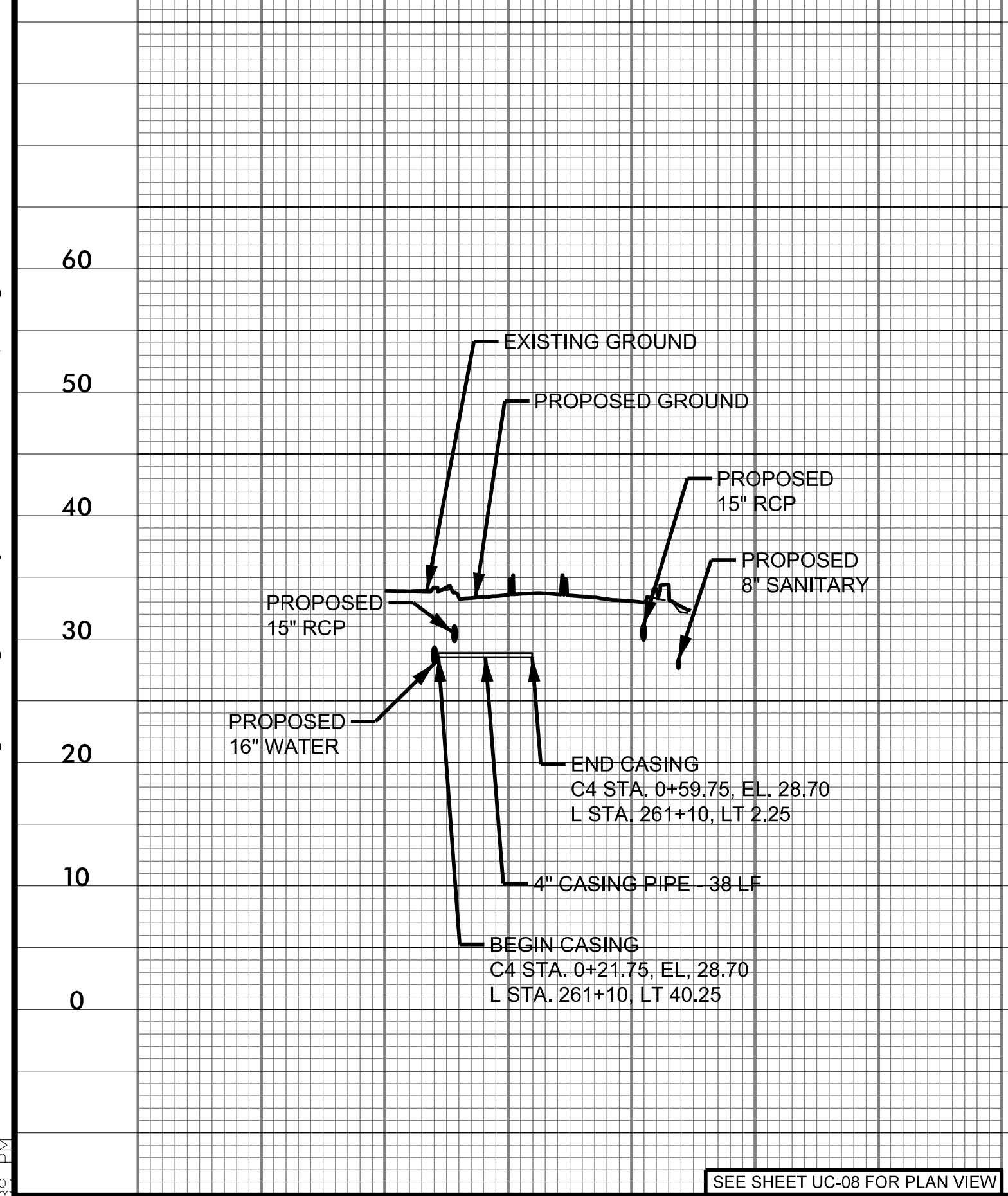

0 + 00 1 + 00 2 + 00

4" CASING - C5 -

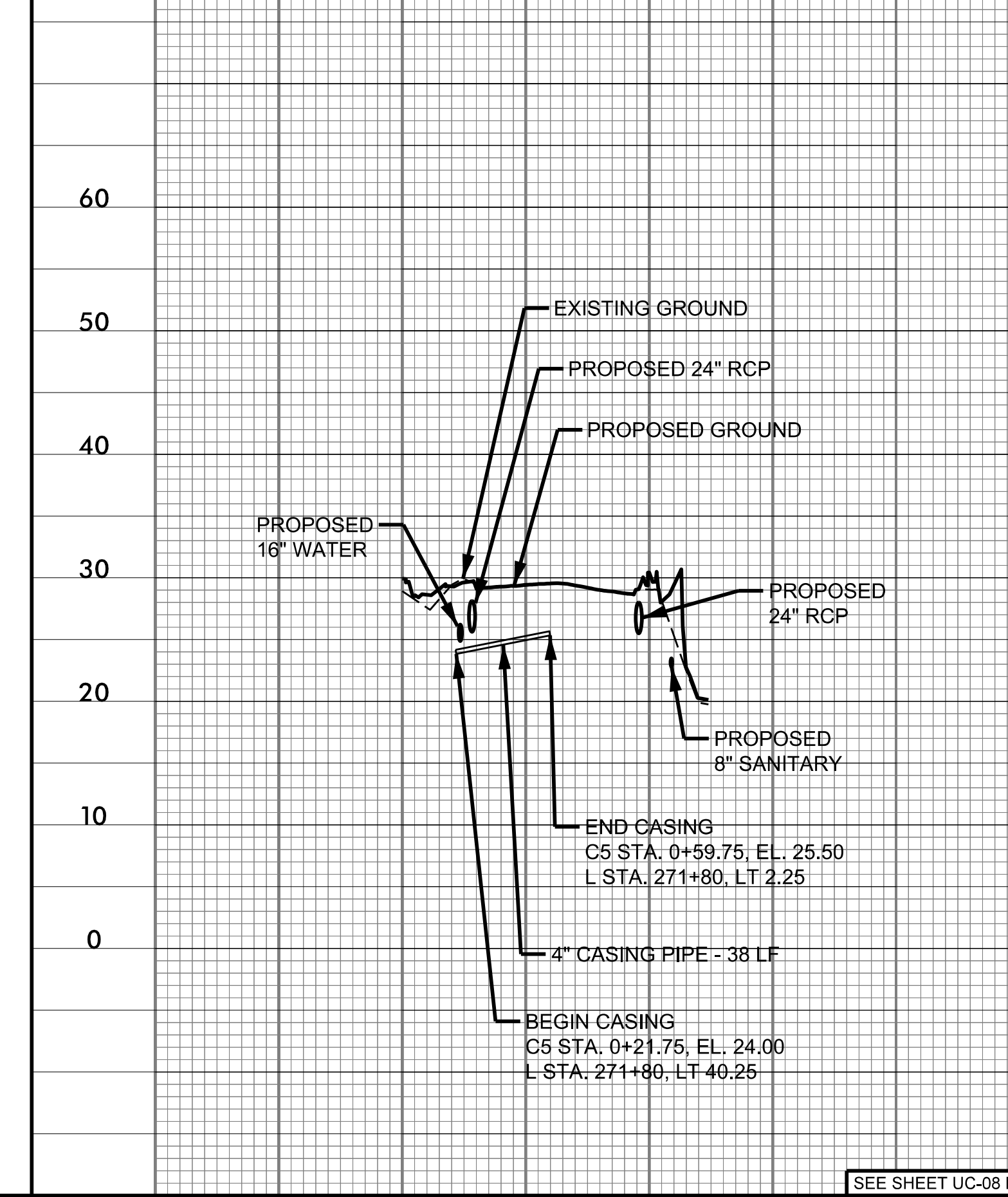

0 + 00 1 + 00 2 + 00

4" CASING - C6 -

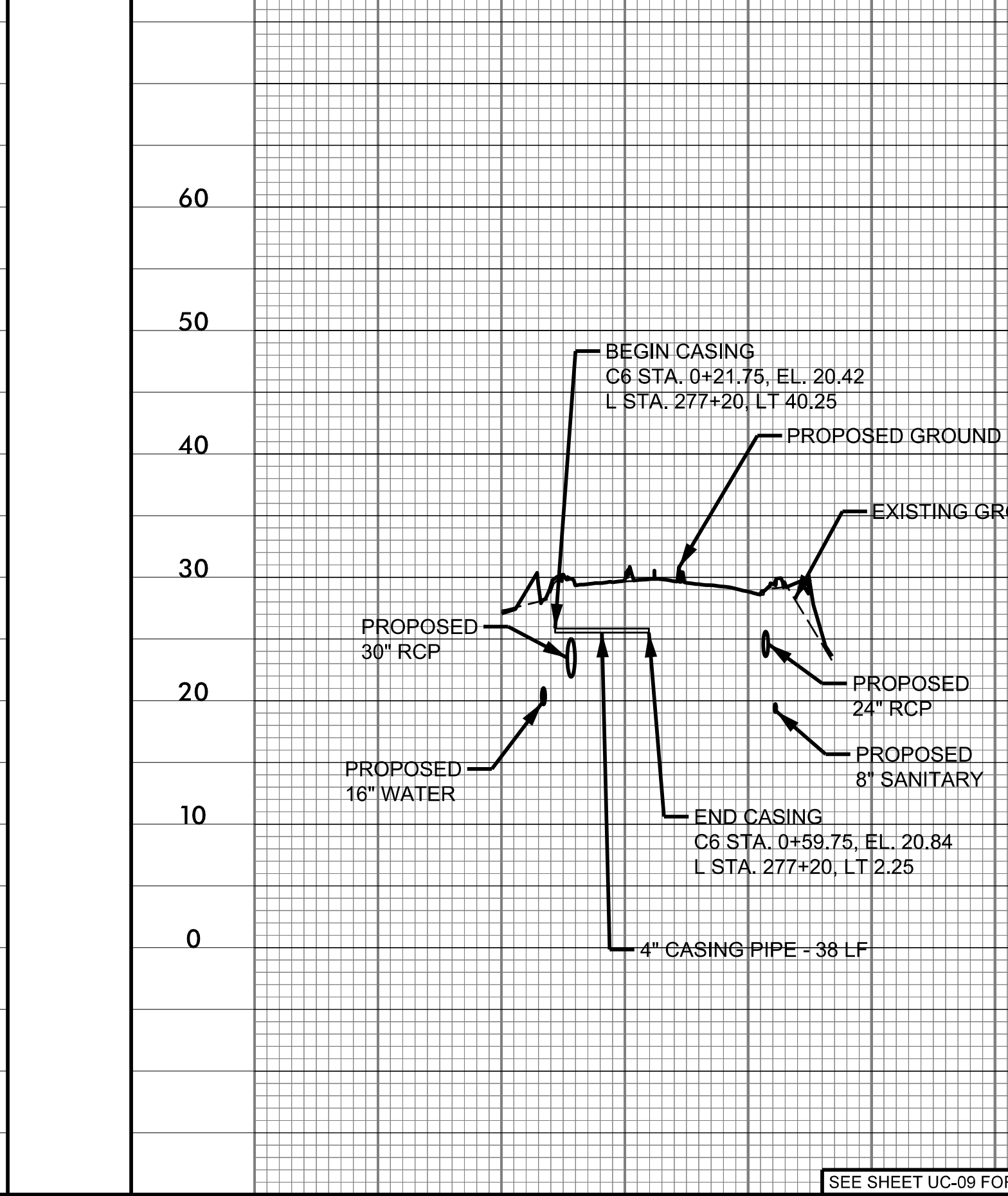

0 + 00 1 + 00 2 + 00

P:\170608\0659\090\10400\U4902D\Utilities\Engineering\UC\Proj\U4902D.utl\UC-15.plt.dgn