

**This electronic collection of documents is provided
for the convenience of the user
and is Not a Certified Document –**

**The documents contained herein were originally issued
and sealed by the individuals whose names and license
numbers appear on each page, on the dates appearing
with their signature on that page.**

**This file or an individual page
shall not be considered a certified document.**

09/08/99

TIP PROJECT: B5388

STATE OF NORTH CAROLINA
DIVISION OF HIGHWAYS

SURVEY CONTROL, EXISTING CENTERLINES,
RIGHT OF WAY, EASEMENTS AND PROPERTY TIES

ALLEGHANY COUNTY

STATE	STATE PROJECT REFERENCE NO.	SHEET NO.	TOTAL SHEETS
N.C.	B-5388	RW01	4

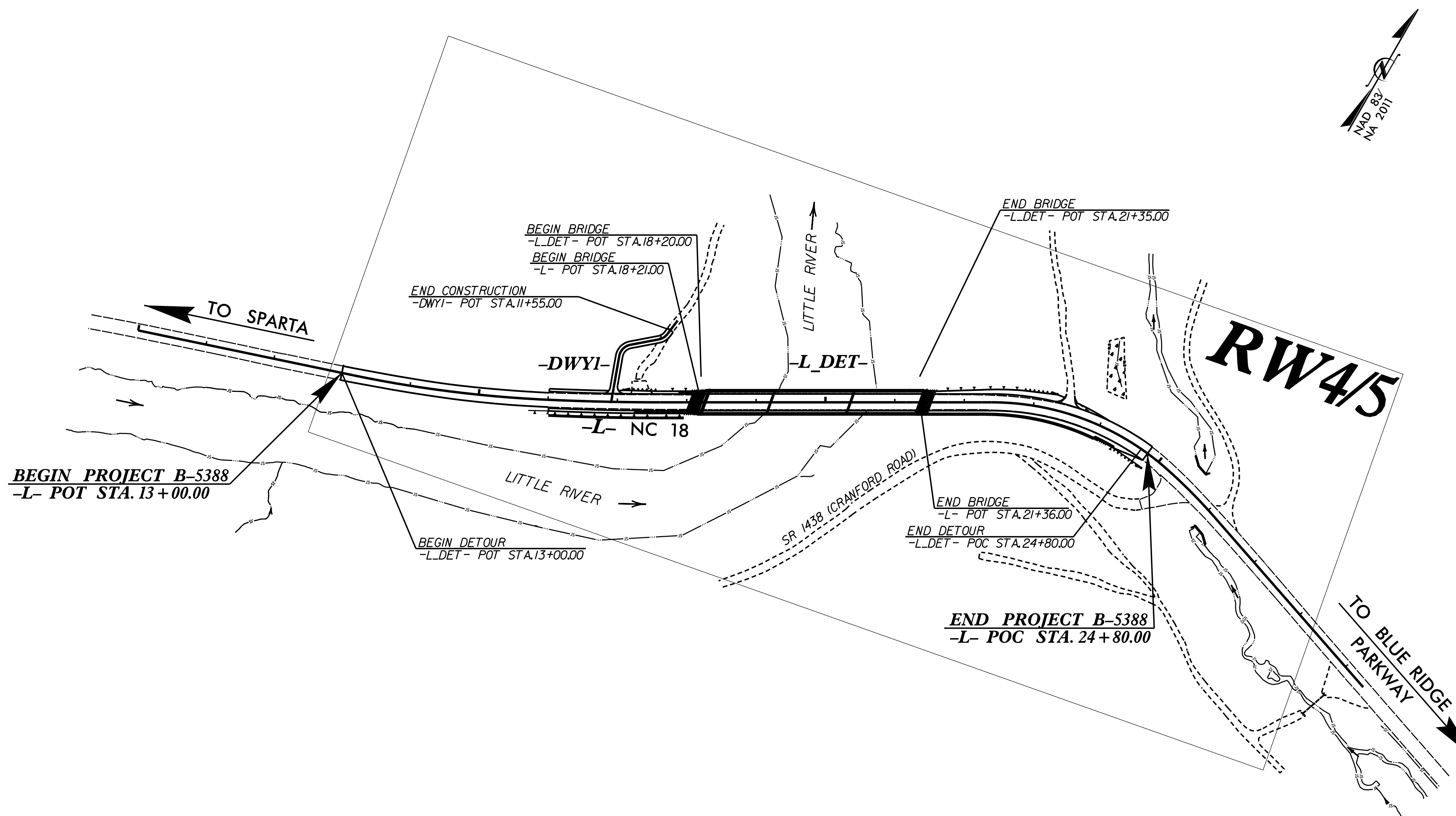

GRAPHIC SCALE

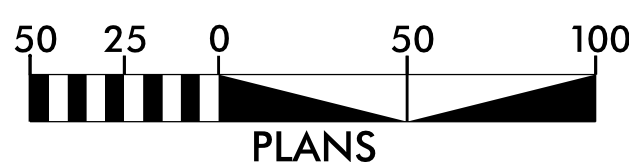

DATUM DESCRIPTION

THE LOCALIZED COORDINATE SYSTEM DEVELOPED FOR THIS PROJECT IS BASED ON THE STATE PLANE COORDINATES ESTABLISHED BY NCGS FOR MONUMENT "B5388-1" WITH NAD 83/NA2011 STATE PLANE GRID COORDINATES OF NORTHING: 1022460.4327(ft) EASTING: 1406019.4914(ft) ELEVATION: 2442.4166(ft) THE AVERAGE COMBINED GRID FACTOR USED ON THIS PROJECT (GROUND TO GRID) IS: 1.0000150612 THE N.C. LAMBERT GRID BEARING AND LOCALIZED HORIZONTAL GROUND DISTANCE FROM "5388-1" TO -L- STATION 13+00.00 IS S 63-35'05" W 443.63(ft) ALL LINEAR DIMENSIONS ARE LOCALIZED HORIZONTAL DISTANCES VERTICAL DATUM USED IS (NAVD 88)

Prepared in the Office of:
DIVISION OF HIGHWAYS
1000 Birch Ridge Dr., Raleigh NC, 27610

2018 STANDARD SPECIFICATIONS

RIGHT OF WAY DATE:
AUGUST 2018

LETTING DATE:

PROFESSIONAL LAND SURVEYOR

DocuSigned by:
R. Landen Wagner
8/28/2018

SIGNATURE: Date:

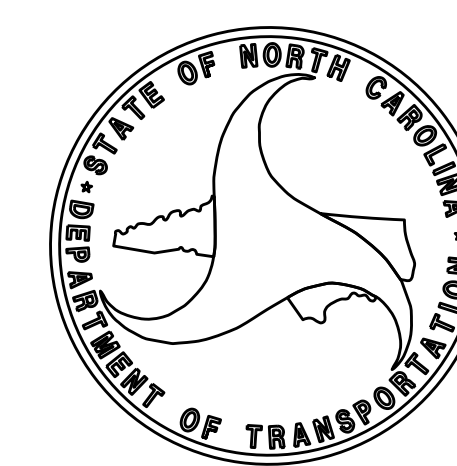
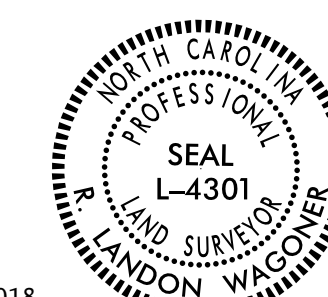

\$\$\$\$\$SYTIME\$\$\$\$\$
\$\$\$\$\$DGN\$\$\$\$\$
\$\$\$\$\$USERNAME\$\$\$\$\$

6/2/99

PROJECT REFERENCE NO.	SHEET NO.
B-5388	RW2D-1
Location and Surveys	

PROPOSED ALIGNMENT CONTROL SHEET

L

TYPE	STATION	NORTH	EAST
POT	10+00.00	1022170.0188	1405336.9772
PC	13+16.01	1022268.0408	1405637.4052
PCC	15+98.39	1022376.6274	1405897.7481
PT	17+61.04	1022454.2960	1406040.6342
PC	22+39.33	1022692.3082	1406455.4978
PCC	25+14.15	1022734.9478	1406720.9649
PT	26+12.04	1022709.1621	1406815.3288
POT	29+38.91	1022602.8878	1407124.4380

DWY1

TYPE	STATION	NORTH	EAST
POT	10+00.00	1022420.1008	1405979.6431
PC	10+67.00	1022483.1203	1405956.8840
PT	10+91.16	1022505.0902	1405962.6690
PC	11+33.16	1022532.4394	1405994.5334
PT	11+47.88	1022545.1109	1406001.3500
POT	11+72.32	1022569.3636	1406004.4117

REVISIONS

01
 02
 03
 04
 05
 06
 07
 08
 09
 10
 11
 12
 13
 14
 15
 16
 17
 18
 19
 20
 21
 22
 23
 24
 25
 26
 27
 28
 29
 30
 31
 32
 33
 34
 35
 36
 37
 38
 39
 40
 41
 42
 43
 44
 45
 46
 47
 48
 49
 50
 51
 52
 53
 54
 55
 56
 57
 58
 59
 60
 61
 62
 63
 64
 65
 66
 67
 68
 69
 70
 71
 72
 73
 74
 75
 76
 77
 78
 79
 80
 81
 82
 83
 84
 85
 86
 87
 88
 89
 90
 91
 92
 93
 94
 95
 96
 97
 98
 99
 100

NOTES:

1. PROJECT CONTROL WAS ESTABLISHED USING GNSS, THE GLOBAL NAVIGATION SATELLITE SYSTEM.
2. THE PROPOSED ALIGNMENT CONTROL DATA FOR THIS PROJECT HAS BEEN COMPILED FROM VARIOUS SOURCES. IF FURTHER INFORMATINO REGARDING PROJECT CONTROL IS NEEDED, PLEASE CONTACT THE LOCATION AND SURVEYS UNIT.

6/2/19

RIGHT OF WAY CONTROL SHEET

PROJECT REFERENCE NO. B-5388	SHEET NO. RW03E-1
---------------------------------	----------------------

DocuSigned by:
R. Landon Wagoner
94066137FD3042D

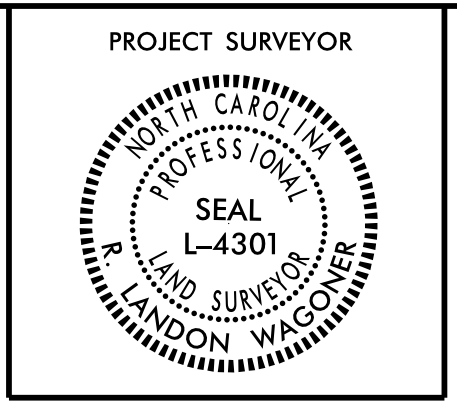

I, R. Landon Wagoner, a Professional Land Surveyor in the state of North Carolina hereby certify to the best of my knowledge and belief that the following work item(s) (Base map Compilation, R/W Staking) performed under my responsible charge meet NCDOT Survey Standards as directed in the NCDOT Location & Surveys guidelines and procedures.

I further certify that the data compiled came from available surveys/mapping performed by others and provided to me by NCDOT and do not certify to the accuracy or quality of the individual data sources.

I further certify that the right of way and permanent easement points shown herein and outlined in the tables shown hereon (localized coordinates, station/offset) have been checked and are accurate representations of the right of way and permanent easement points depicted on the corresponding highway plans. I also certify that the right of way and permanent easement points shown herein have been field monumented under my supervision from existing survey control provided by others; that the depicted property data shown herein were surveyed by others; and these monuments denote the right of way and easement boundaries at the time of staking which may be subject to change due to right of way revisions (See deeds for final determination).

Witness my original signature, registration number and seal this 27th day of August, 2018.

DocuSigned by:
R. Landon Wagoner
94066137FD3042D

8/28/2018

Professional Land Surveyor

L-4301
PLS #

Seal

ROW MARKER IRON PIN AND CAP-E

ALIGN	STATION	OFFSET	NORTH	EAST
L	19+92.28	-50.00	1022612.7373	1406216.3269
L	22+39.33	-50.00	1022735.6777	1406430.6163
L	24+89.31	-50.00	1022788.6736	1406703.3087
L	24+89.31	-19.69	1022758.6510	1406699.1708

ROW MARKER PERMANENT EASEMENT-E

ALIGN	STATION	OFFSET	NORTH	EAST
L	14+93.96	49.84	1022286.0523	1405823.6525
L	14+95.26	66.46	1022271.3921	1405831.5976
L	15+13.47	49.89	1022294.2131	1405841.9780
L	15+14.85	70.44	1022276.1017	1405851.7935
L	17+10.00	-50.46	1022473.3395	1405971.7061
L	18+00.00	-85.00	1022547.4118	1406032.1290
L	18+50.00	-85.00	1022572.2933	1406075.4984
L	18+50.00	-50.69	1022542.5324	1406092.5726
L	24+42.00	-50.00	1022792.6671	1406649.9620
L	24+42.00	-70.00	1022812.6655	1406650.2115
L	24+60.00	-70.00	1022811.8950	1406671.5114
L	24+60.00	-50.00	1022791.9308	1406670.3152

NOTES:

- IF FURTHER INFORMATION REGARDING PROJECT CONTROL IS NEEDED, PLEASE CONTACT THE LOCATION AND SURVEYS UNIT.
- PROJECT CONTROL WAS ESTABLISHED USING GNSS, THE GLOBAL NAVIGATION SATELLITE SYSTEM.

REVISIONS

6/2/19

DocuSigned by:
R. Landon Wagoner

PROJECT SURVEYOR



PI Sta 14+57.50 Δ = 9°08'26.8" (LT) D = 3'14'13.4" L = 282.38' T = 141.49' R = 1,770.00' e = Exist. RO = N/A DS = 50mph	PI Sta 16+79.73 Δ = 2°37'56.8" (LT) D = 1'37'06.7" L = 162.65' T = 81.34' R = 3,540.00' e = 0.04 RO = 96' DS = 50mph	PI Sta 23+83.06 Δ = 41°26'12.8" (RT) D = 15°04'40.2" L = 274.82' T = 143.73' R = 380.00' e = Exist. RO = N/A DS = 50mph	PI Sta 25+63.16 Δ = 7°22'47.8" (RT) D = 7'32'20.1" L = 97.89' T = 49.01' R = 760.00' e = Exist. RO = N/A DS = 50mph
---	--	---	---

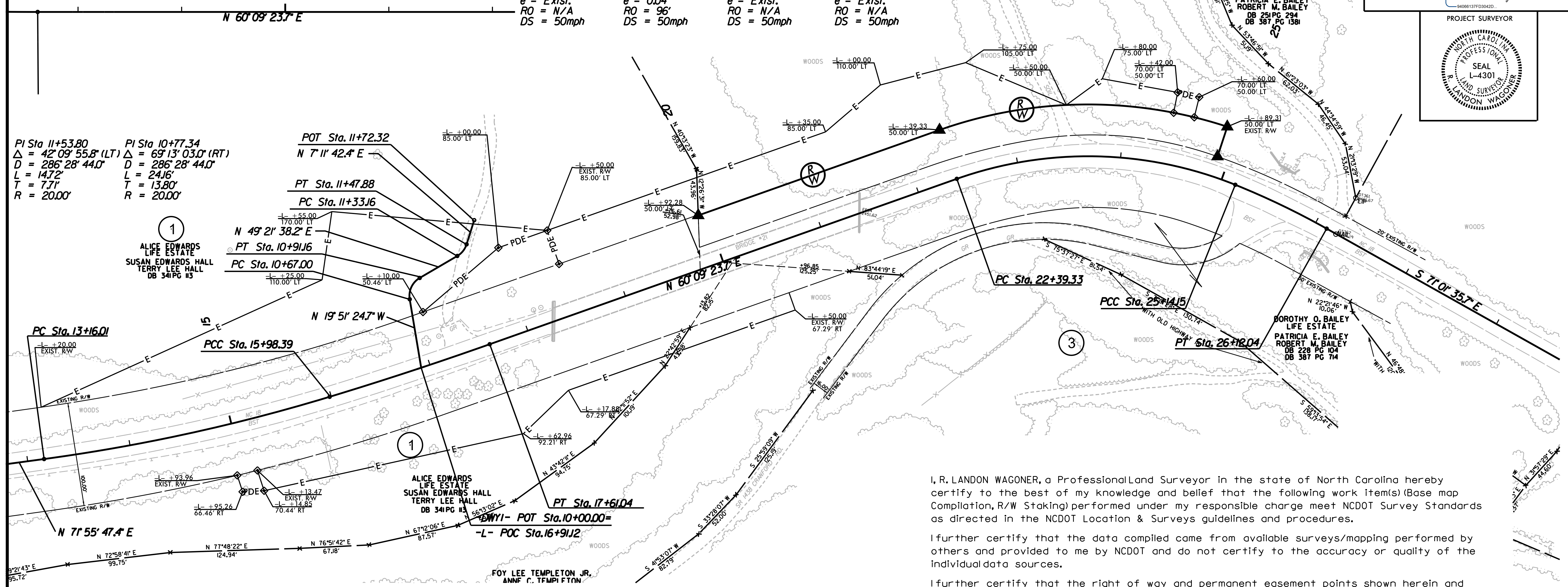

I, R. LANDON WAGONER, a Professional Land Surveyor in the state of North Carolina hereby certify to the best of my knowledge and belief that the following work item(s) (Base map Compilation, R/W Staking) performed under my responsible charge meet NCDOT Survey Standards as directed in the NCDOT Location & Surveys guidelines and procedures.

I further certify that the data compiled came from available surveys/mapping performed by others and provided to me by NCDOT and do not certify to the accuracy or quality of the individual data sources.

I further certify that the right of way and permanent easement points shown herein and outlined in the tables shown hereon (localized coordinates, station/offset) have been checked and are accurate representations of the right of way and permanent easement points depicted on the corresponding highway plans. I also certify that the right of way and permanent easement points shown herein have been field monumented under my supervision from existing survey control provided by others; that the depicted property data shown herein were surveyed by others; and these monuments denote the right of way and easement boundaries at the time of staking which may be subject to change due to right of way revisions (See deeds for final determination).

Witness my original signature, registration number and seal this 27th day of August, 2018.

DocuSigned by:
R. Landon Wagoner 8/28/2018
Professional Land Surveyor

L-
PLS # Seal

NOTES:

- IF FURTHER INFORMATION REGARDING PROJECT CONTROL IS NEEDED, PLEASE CONTACT THE LOCATION AND SURVEYS UNIT.
- PROJECT CONTROL WAS ESTABLISHED USING GNSS, THE GLOBAL NAVIGATION SATELLITE SYSTEM.

6/2/19 27 AUG 2018 09:47 B-5388.RW CONTROL SHEETS: B-5388-1s-rw04.dgn

REVISIONS