

**This electronic collection of documents is provided
for the convenience of the user
and is Not a Certified Document –**

**The documents contained herein were originally issued
and sealed by the individuals whose names and license
numbers appear on each page, on the dates appearing
with their signature on that page.**

**This file or an individual page
shall not be considered a certified document.**

CROSS SECTION INDEX

<u>ALIGNMENT</u>	<u>SHEET NO.</u>	<u>ALIGNMENT</u>	<u>SHEET NO.</u>
-L-	X-1 TO X-34	-DRWY1-	X-53 TO X-59
-LPD/RPD-	X-35 TO X-36	-DRWY2-	X-60 TO X-61
-Y1-	X-37 TO X-41		
-Y2-	X-42 TO X-43		
-Y3-	X-44		
-Y4-	X-45		
-Y5-	X-46		
-Y6-	X-47		
-Y7-	X-48 TO X-51		
-Y8-	X-52		

Approximate quantities only. Unclassified excavation, shoulder borrow, fine grading, clearing and grubbing, and removal of existing pavement will be paid for at the lump sum price for "Grading".

STATE OF NORTH CAROLINA DIVISION OF HIGHWAYS

PROJ. REFERENCE NO.	SHEET NO.
R-5734A	X-1B

NOTE: EMBANKMENT COLUMN DOES NOT INCLUDE BACKFILL FOR UNDERCUT

CROSS-SECTION SUMMARY

Station	Uncl. Exc.	Embt	Station	Uncl. Exc.	Embt	Station	Uncl. Exc.	Embt	Station	Uncl. Exc.	Embt	Station	Uncl. Exc.	Embt	Station	Uncl. Exc.	Embt
L	(cu. yd.)	(cu. yd.)	L	(cu. yd.)	(cu. yd.)	L	(cu. yd.)	(cu. yd.)	Y3	(cu. yd.)	(cu. yd.)	L	(cu. yd.)	(cu. yd.)	L	(cu. yd.)	(cu. yd.)
13+00.00	0	0	39+50.00	5	0	65+00.00	7	41	14+00.00	0	0	27+00.00	3	10	52+50.00	27	2
13+50.00	5	2	40+00.00	11	0	65+50.00	10	30	14+50.00	31	0	27+50.00	1	0	53+00.00	34	0
14+00.00	10	4	40+50.00	15	1	66+00.00	27	11	14+74.49	31	0	28+00.00	0	0	53+50.00	22	0
14+50.00	9	8	41+00.00	10	18	66+50.00	54	0				28+50.00	3	12	54+00.00	8	0
15+00.00	5	6	41+18.23	2	6	67+00.00	38	0	Station	Uncl. Exc.	Embt	29+00.00	6	13	54+50.00	40	0
15+50.00	4	8				67+50.00	4	0	Y6	(cu. yd.)	(cu. yd.)	29+50.00	6	5	55+00.00	39	0
16+00.00	8	16	Station	Uncl. Exc.	Embt	68+00.00	4	2				30+00.00	5	9	55+50.00	22	0
16+50.00	8	21				68+27.48	2	1	10+50.00	0	0	30+50.00	3	11	56+00.00	23	0
17+00.00	7	29	L	(cu. yd.)	(cu. yd.)				11+00.00	6	8	31+00.00	2	15	56+50.00	7	0
17+50.00	6	30	42+93.47	0	0	Station	Uncl. Exc.	Embt	11+50.00	30	10	31+50.00	1	20	57+00.00	57	0
18+00.00	6	22	43+50.00	6	9	Y1	(cu. yd.)	(cu. yd.)	11+61.95	12	1	32+00.00	0	22	57+50.00	69	0
18+50.00	3	9	44+00.00	12	9							32+50.00	0	20	58+00.00	20	0
19+00.00	2	9	44+50.00	13	13	10+90.00	0	0	Station	Uncl. Exc.	Embt	33+00.00	1	14	58+50.00	43	0
19+50.00	4	12	45+00.00	16	14	11+00.00	2	0	Y8	(cu. yd.)	(cu. yd.)	33+50.00	3	9	59+00.00	44	0
20+00.00	6	7	45+50.00	16	12	11+25.00	8	0				34+00.00	5	6	59+50.00	20	0
20+50.00	6	7	46+00.00	16	10	11+50.00	7	10	11+72.00	0	0	34+50.00	13	32	60+00.00	35	1
21+00.00	5	7	46+50.00	35	8	11+75.00	21	17	11+75.00	0	0	35+00.00	22	100	60+50.00	54	1
21+50.00	5	4	47+00.00	58	3	12+00.00	59	12	12+00.00	7	0	35+50.00	26	105	61+00.00	38	0
22+00.00	3	1	47+50.00	47	0	12+25.00	75	8	12+25.00	6	0	36+00.00	20	35	61+50.00	5	0
22+50.00	2	4	48+00.00	50	0	12+50.00	60	13	12+50.00	6	0	36+50.00	13	0	62+00.00	7	0
23+00.00	5	5	48+50.00	77	0	12+75.00	78	11	12+62.27	3	0	37+00.00	8	5	62+50.00	48	11
23+50.00	6	5	49+00.00	93	0	13+00.00	122	2				37+50.00	6	8	63+00.00	80	34
24+00.00	6	7	49+50.00	89	0	13+25.00	137	0	Station	Uncl. Exc.	Embt	38+00.00	7	5	63+50.00	83	48
24+50.00	6	5	50+00.00	53	2	13+50.00	86	2	L	(cu. yd.)	(cu. yd.)	38+50.00	5	5	64+00.00	100	53
25+00.00	6	10	50+50.00	101	25	13+71.99	38	3				39+00.00	4	6	64+50.00	102	53
25+50.00	8	11	51+00.00	87	24				13+00.00	0	0	39+50.00	4	5	65+00.00	57	40
26+00.00	9	9	51+50.00	0	0	Station	Uncl. Exc.	Embt	13+50.00	488	0	40+00.00	6	3	65+50.00	43	31
26+50.00	8	10	52+00.00	4	0	DRWY1	(cu. yd.)	(cu. yd.)	14+00.00	1092	0	40+50.00	7	40	66+00.00	54	26
27+00.00	46	9	52+50.00	18	0				14+50.00	1391	0	41+00.00	10	39	66+50.00	22	11
27+50.00	45	5	53+00.00	25	0	10+00.00	0	0	15+00.00	1797	0	41+18.23	2	0	67+00.00	0	0
28+00.00	2	0	53+50.00	38	0	10+25.00	6	0	15+50.00	2103	0				67+50.00	0	0
28+50.00	0	0	54+00.00	42	0	10+50.00	7	2	16+00.00	1799	0	Station	Uncl. Exc.	Embt	68+00.00	7	1
29+00.00	7	8	54+50.00	38	0	10+75.00	6	8	16+50.00	1065	0	L	(cu. yd.)	(cu. yd.)	68+27.48	4	1
29+50.00	12	24	55+00.00	26	0	11+00.00	8	10	17+00.00	376	8						
30+00.00	15	30	55+50.00	17	0	11+25.00	15	7	17+50.00	133	8	42+93.47	0	0	Station	Uncl. Exc.	Embt
30+50.00	24	25	56+00.00	22	2	11+50.00	26	7	18+00.00	227	0	43+50.00	6	0	Y2	(cu. yd.)	(cu. yd.)
31+00.00	31	22	56+50.00	12	8	11+75.00	36	6	18+50.00	174	0	44+00.00	11	1			
31+50.00	28	21	57+00.00	7	10	12+00.00	43	4	19+00.00	103	7	44+50.00	10	3	10+33.52	0	0
32+00.00	16	11	57+50.00	4	4	12+25.00	46	3	19+50.00	54	52	45+00.00	10	4	10+50.00	0	8
32+50.00	6	0	58+00.00	4	4	12+50.00	58	1	20+00.00	21	246	45+50.00	11	3	10+75.00	5	25
33+00.00	9	1	58+50.00	4	4	12+75.00	81	0	20+50.00	17	386	46+00.00	14	2	11+00.00	13	13
33+50.00	30	1	59+00.00	0	0	13+00.00	113	0	21+00.00	23	363	46+50.00	15	5	11+25.00	12	1
34+00.00	51	0	59+50.00	3	4	13+25.00	170	0	21+50.00	24	335	47+00.00	20	18	11+50.00	6	0
34+50.00	46	5	60+00.00	7	9	13+50.00	246	0	22+00.00	22	324	47+50.00	30	105	11+55.00	1	0
35+00.00	33	6	60+50.00	7	8	13+75.00	327	0	22+50.00	19	329	48+00.00	35	142			
35+50.00	31	3	61+00.00	4	4	14+00.00	380	0	23+00.00	18	324	48+50.00	31	103	Station	Uncl. Exc.	Embt
36+00.00	15	2	61+50.00	1	0	14+25.00	417	0	23+50.00	22	248	49+00.00	34	51	L	(cu. yd.)	(cu. yd.)
36+50.00	0	0	62+00.00	1	0	14+50.00	323	0	24+00.00	22	233	49+50.00	44	0	DRWY2	(cu. yd.)	(cu. yd.)
37+00.00	11	0	62+50.00	4	24	14+75.00	133	0	24+50.00	17	169	50+00.00	103	0	10+46.75	0	0
37+50.00	27	0	63+00.00	7	48				25+00.00	16	33	50+50.00	144	0	10+50.00	15	0
38+00.00	29	0	63+50.00	6	49				25+50.00	12	12	51+00.00	87	0	10+75.00	112	0
38+50.00	25	0	64+00.00	6	48				26+00.00	10	5	51+50.00	36	0	11+00.00	76	0
39+00.00	16	0	64+50.00	7	45				26+50.00	9	15	52+00.00	25	2	11+10.00	18	0

150 140 130 120 110 100 90 80 70 60 50 40 30 20 10 0 10 20 30 40 50 60 70 80 90 100 110 120 130 140 150

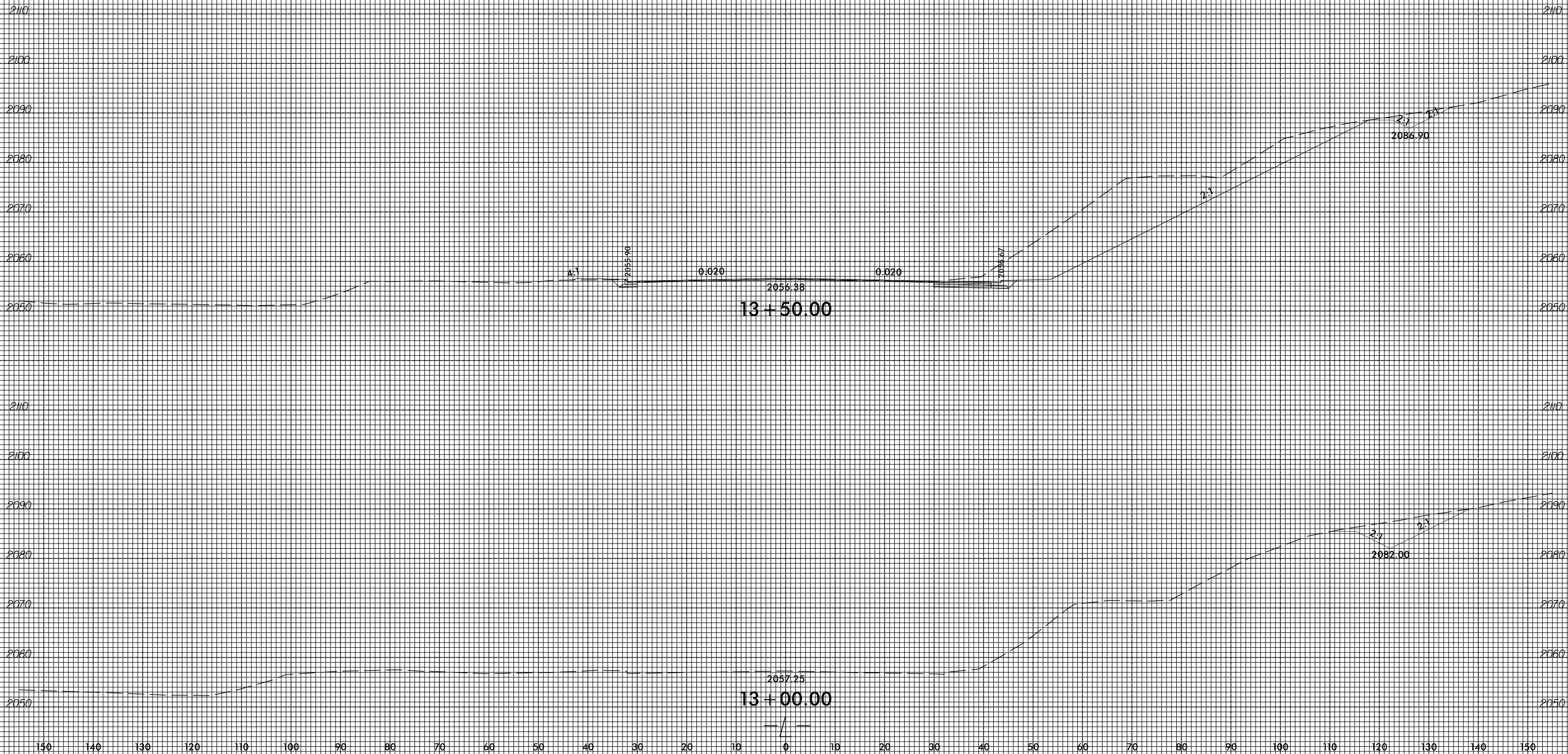

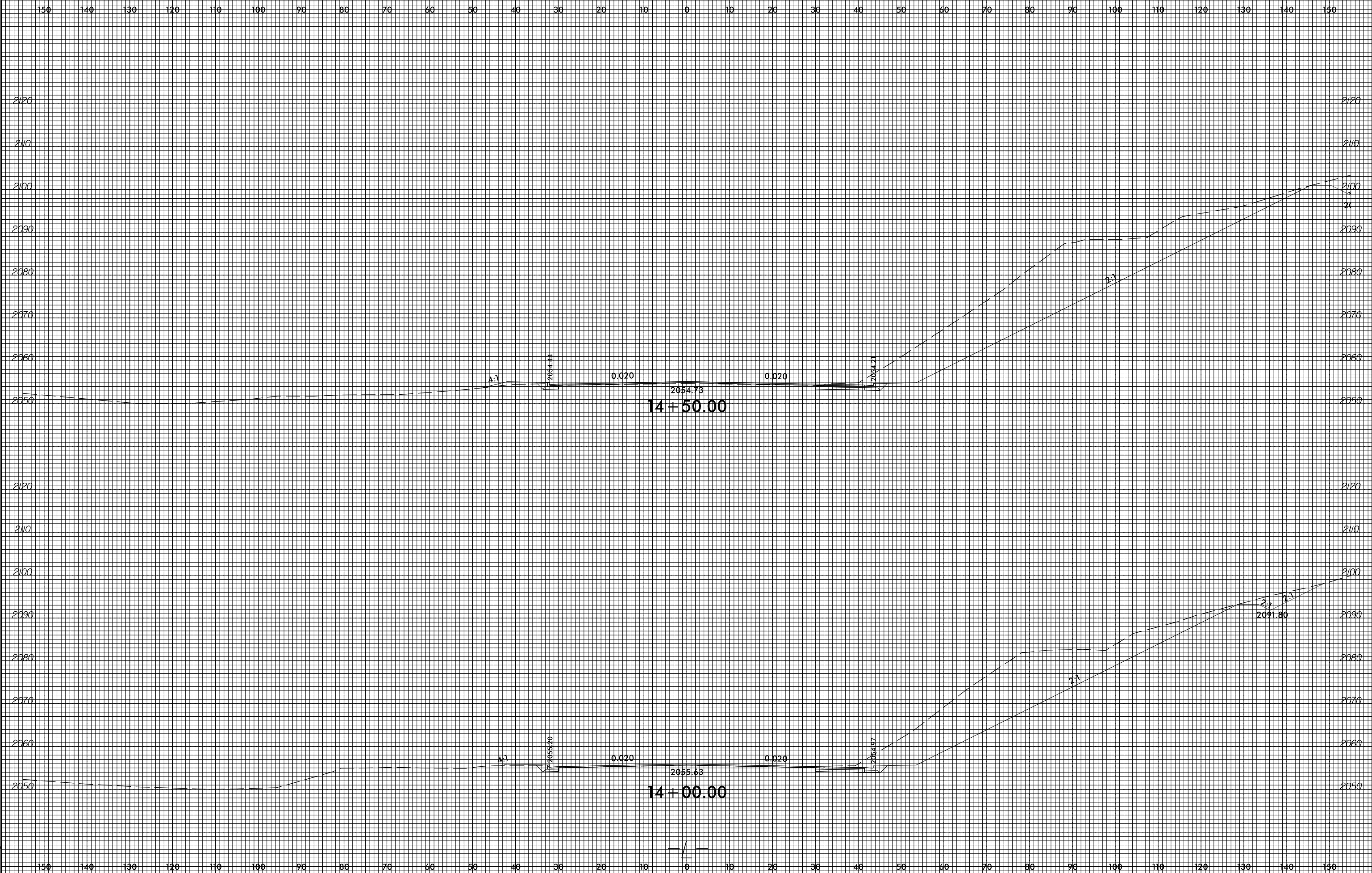

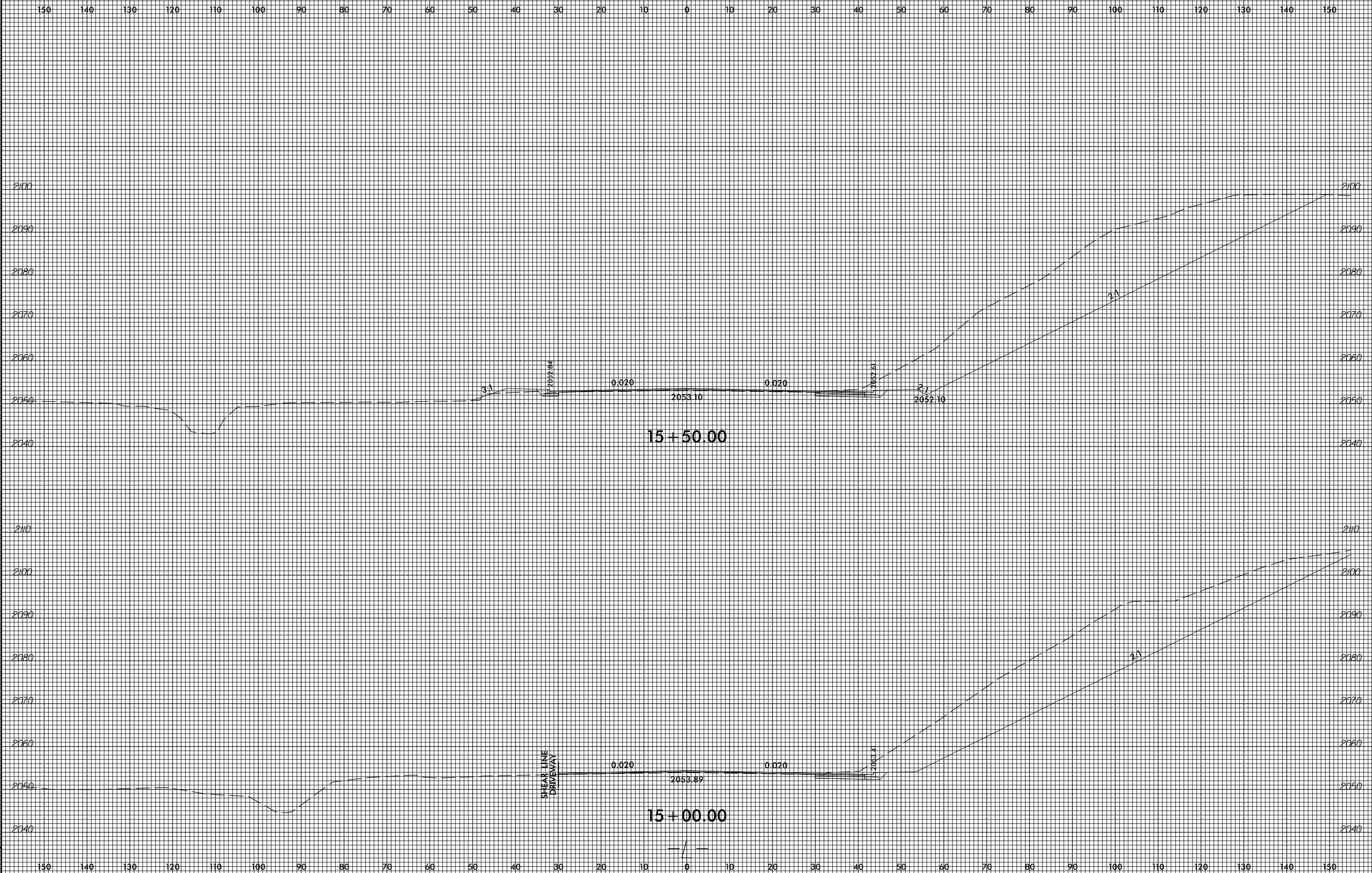

150 140 130 120 110 100 90 80 70 60 50 40 30 20 10 0 10 20 30 40 50 60 70 80 90 100 110 120 130 140 150

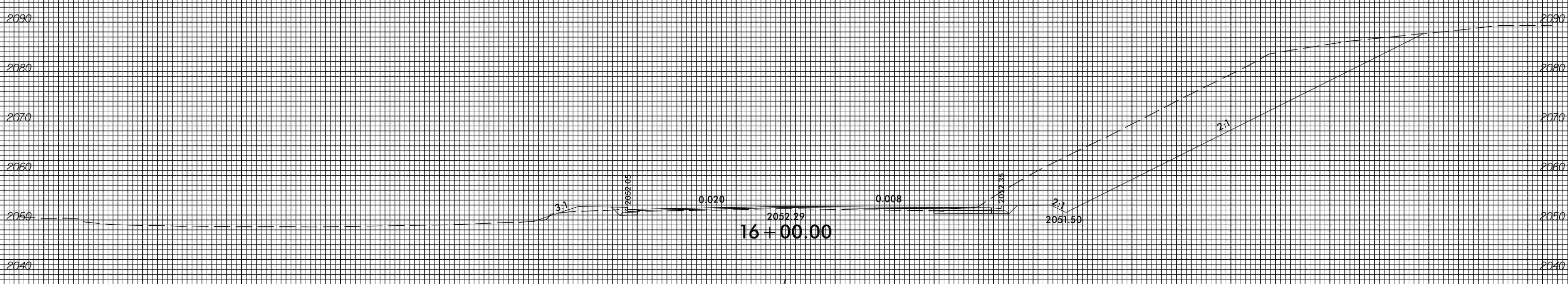
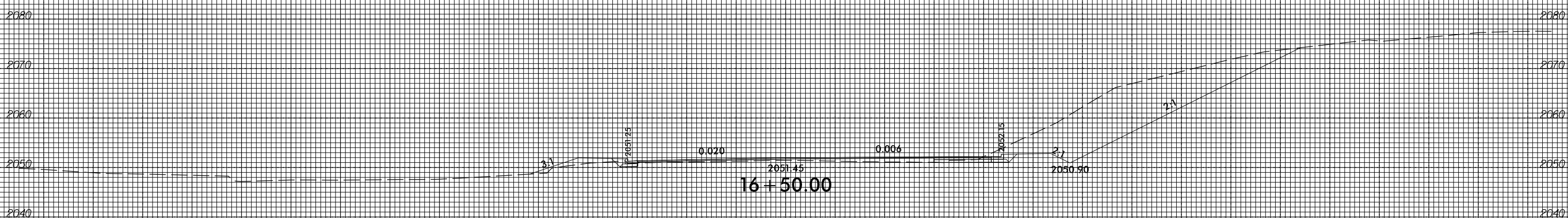
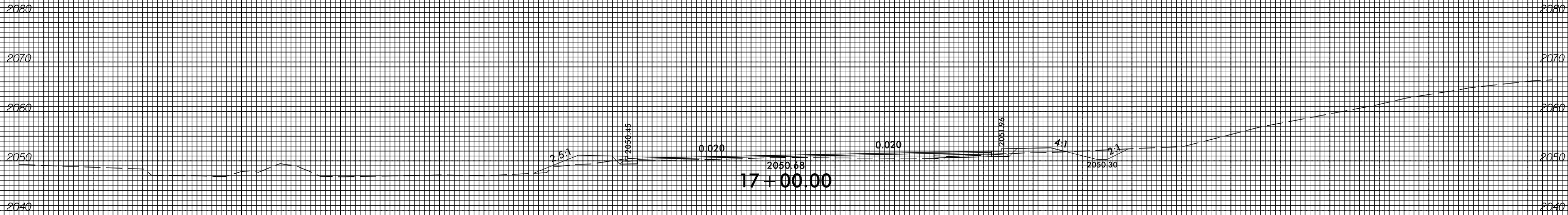

150 140 130 120 110 100 90 80 70 60 50 40 30 20 10 0 10 20 30 40 50 60 70 80 90 100 110 120 130 140 150

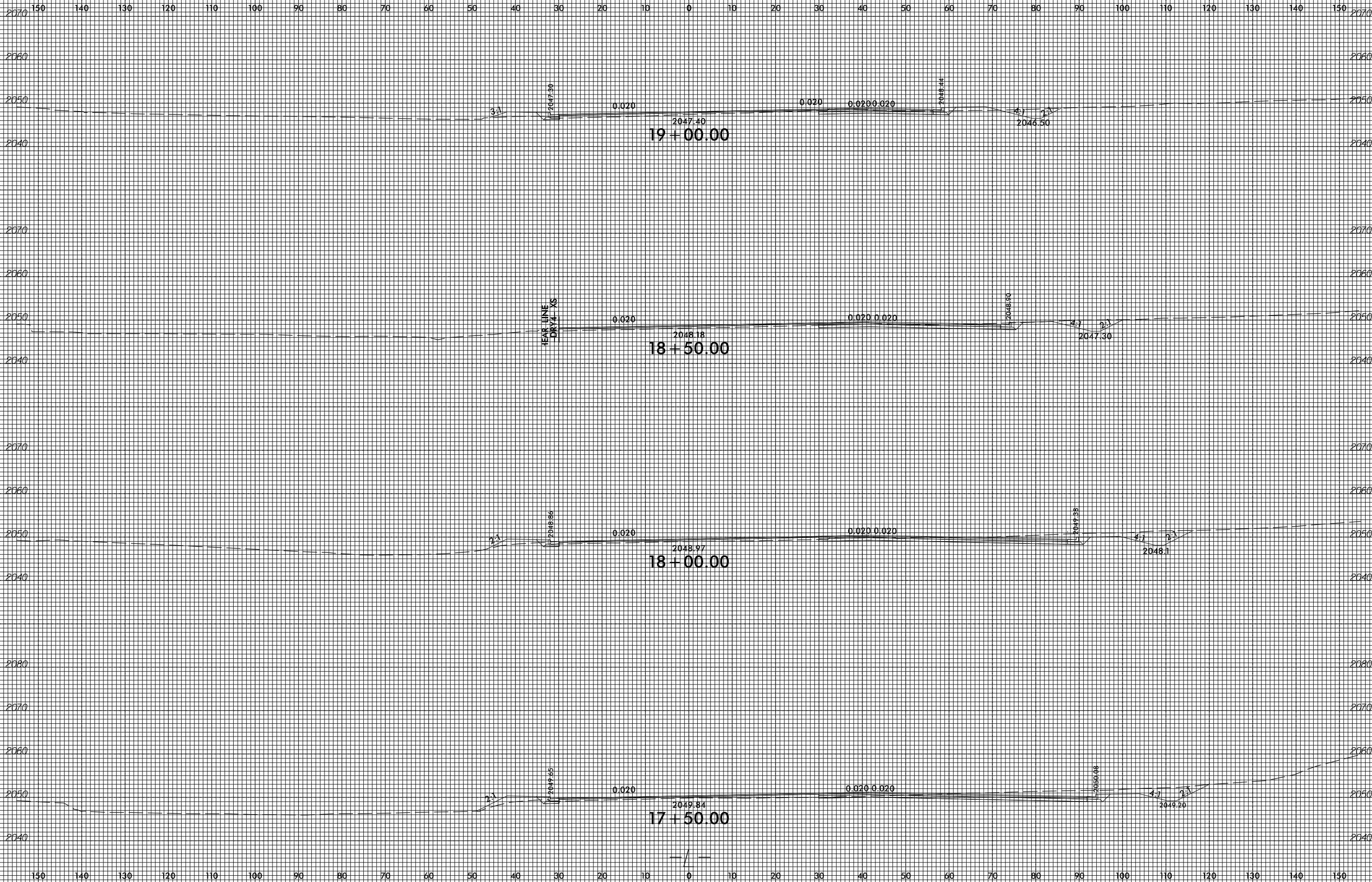

150 140 130 120 110 100 90 80 70 60 50 40 30 20 10 0 10 20 30 40 50 60 70 80 90 100 110 120 130 140 150

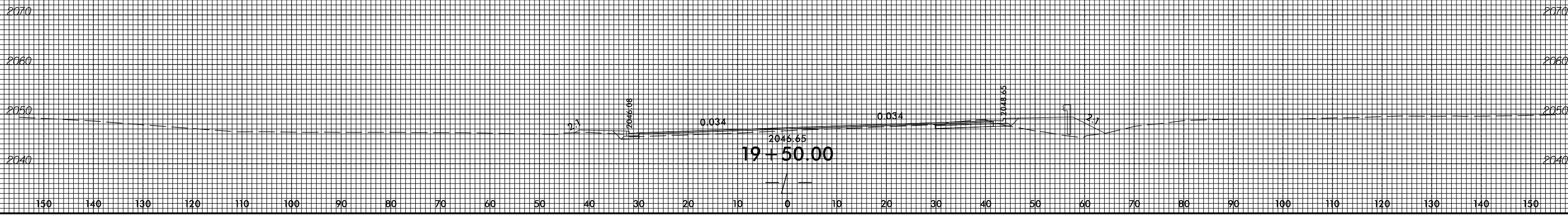
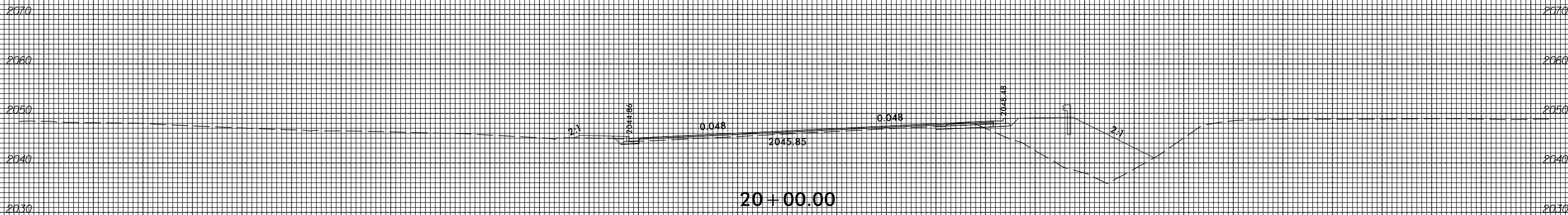
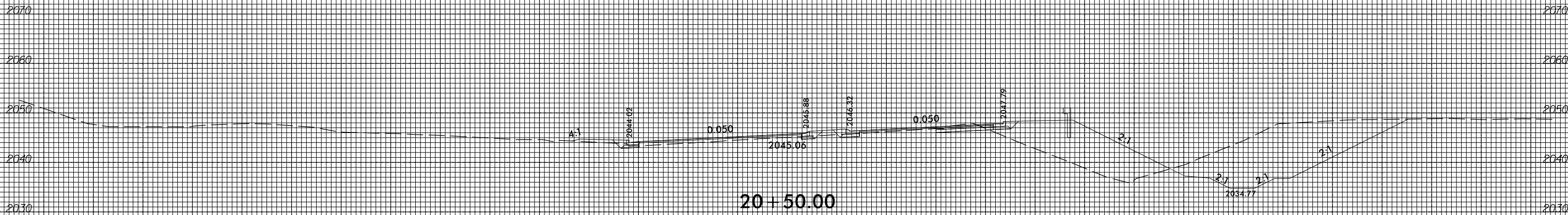

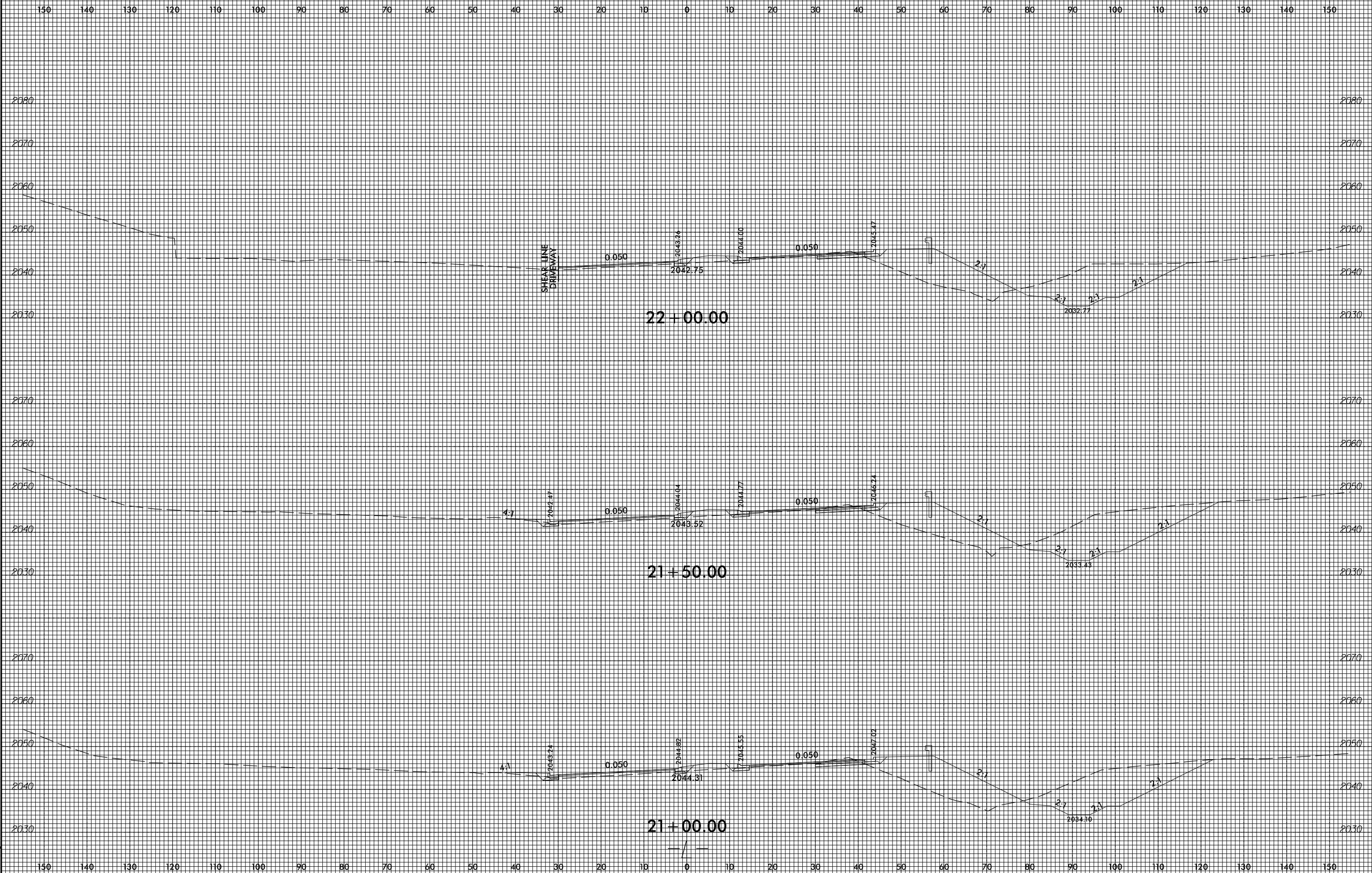

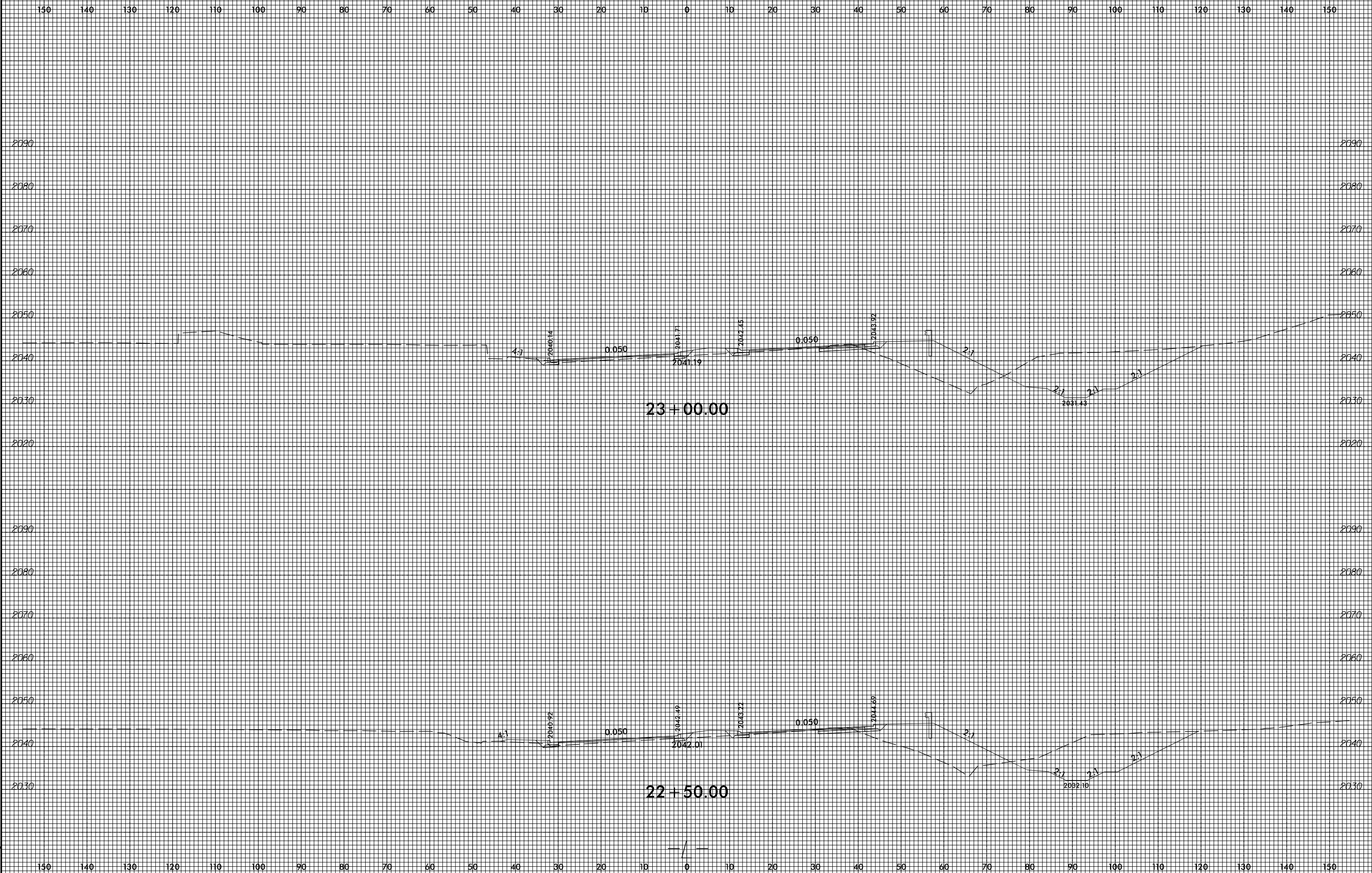

150 140 130 120 110 100 90 80 70 60 50 40 30 20 10 0 10 20 30 40 50 60 70 80 90 100 110 120 130 140 150

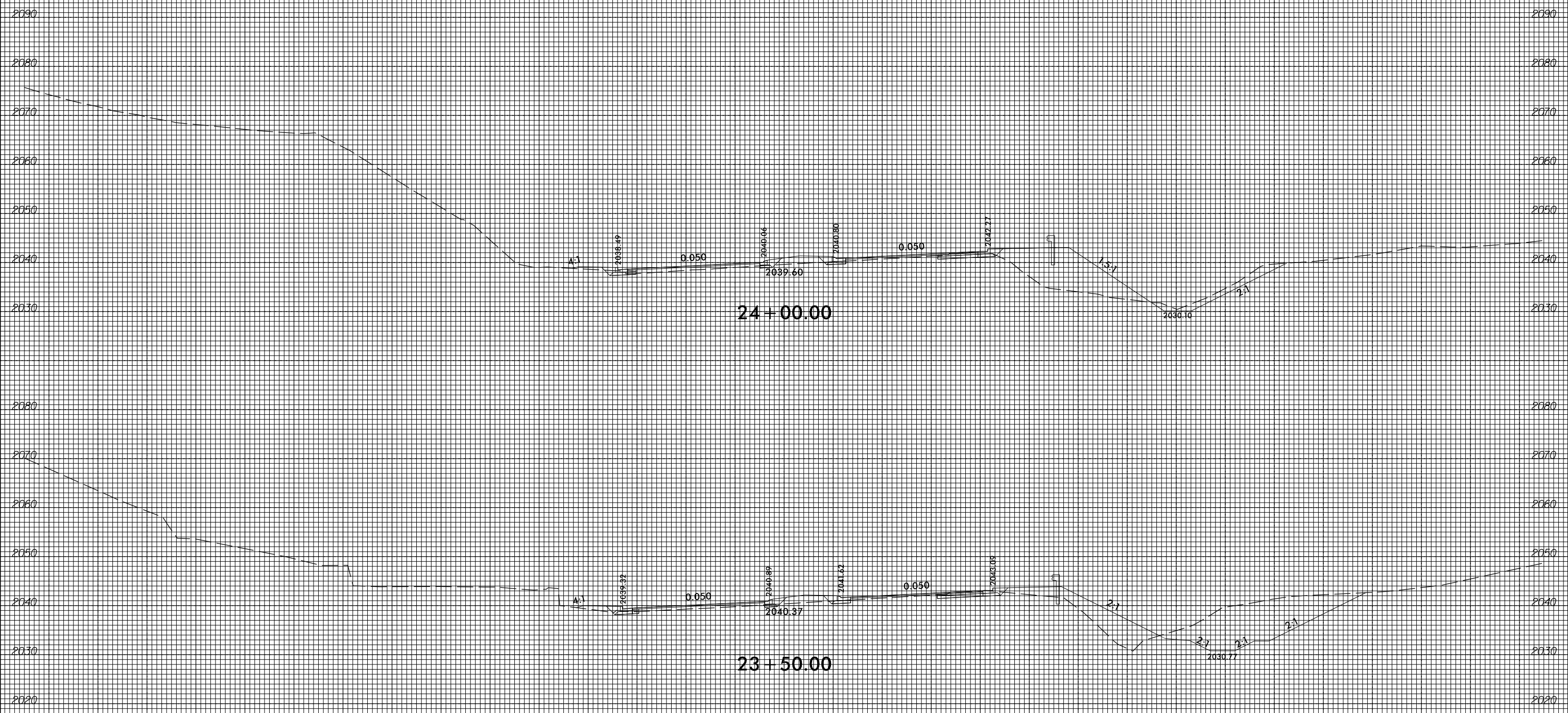

150 140 130 120 110 100 90 80 70 60 50 40 30 20 10 0 10 20 30 40 50 60 70 80 90 100 110 120 130 140 150

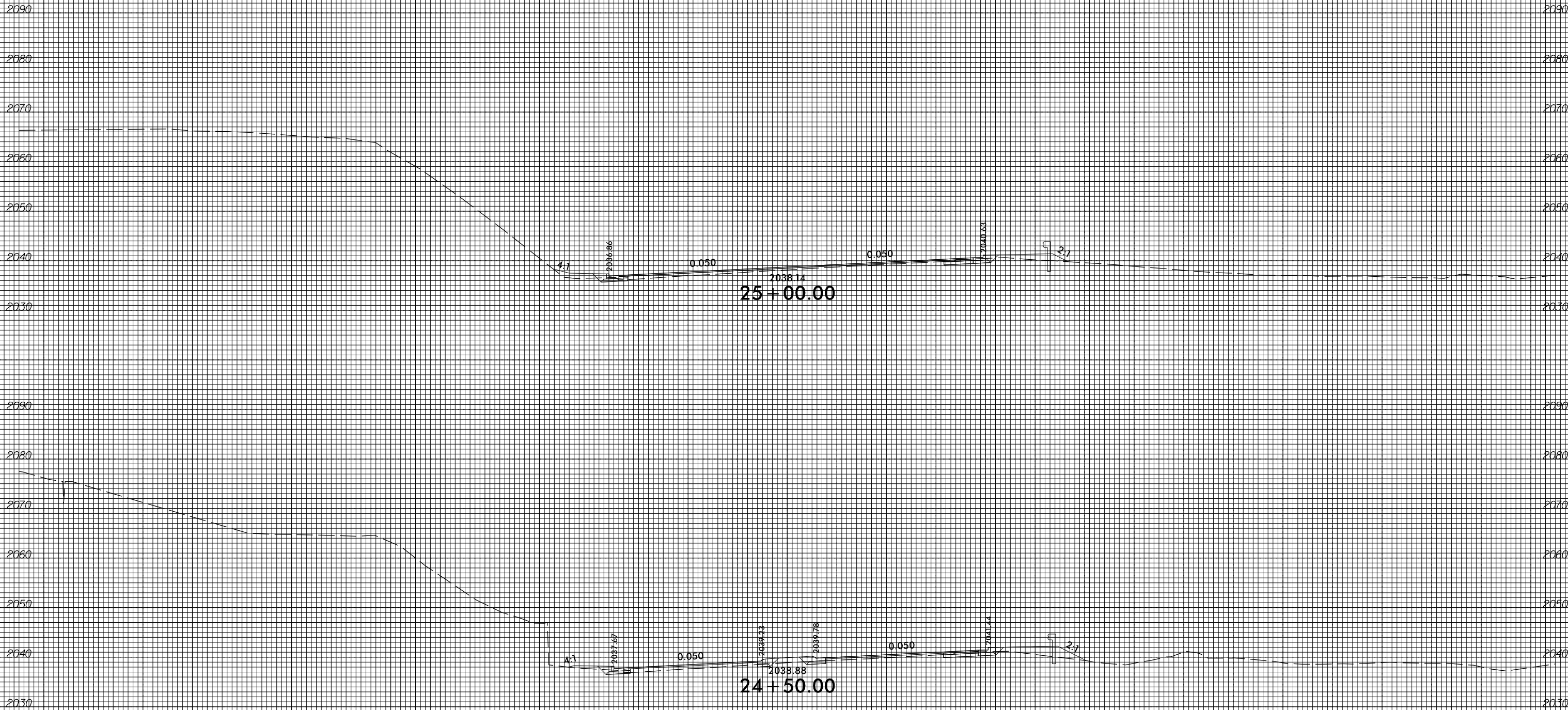

150 140 130 120 110 100 90 80 70 60 50 40 30 20 10 0 10 20 30 40 50 60 70 80 90 100 110 120 130 140 150

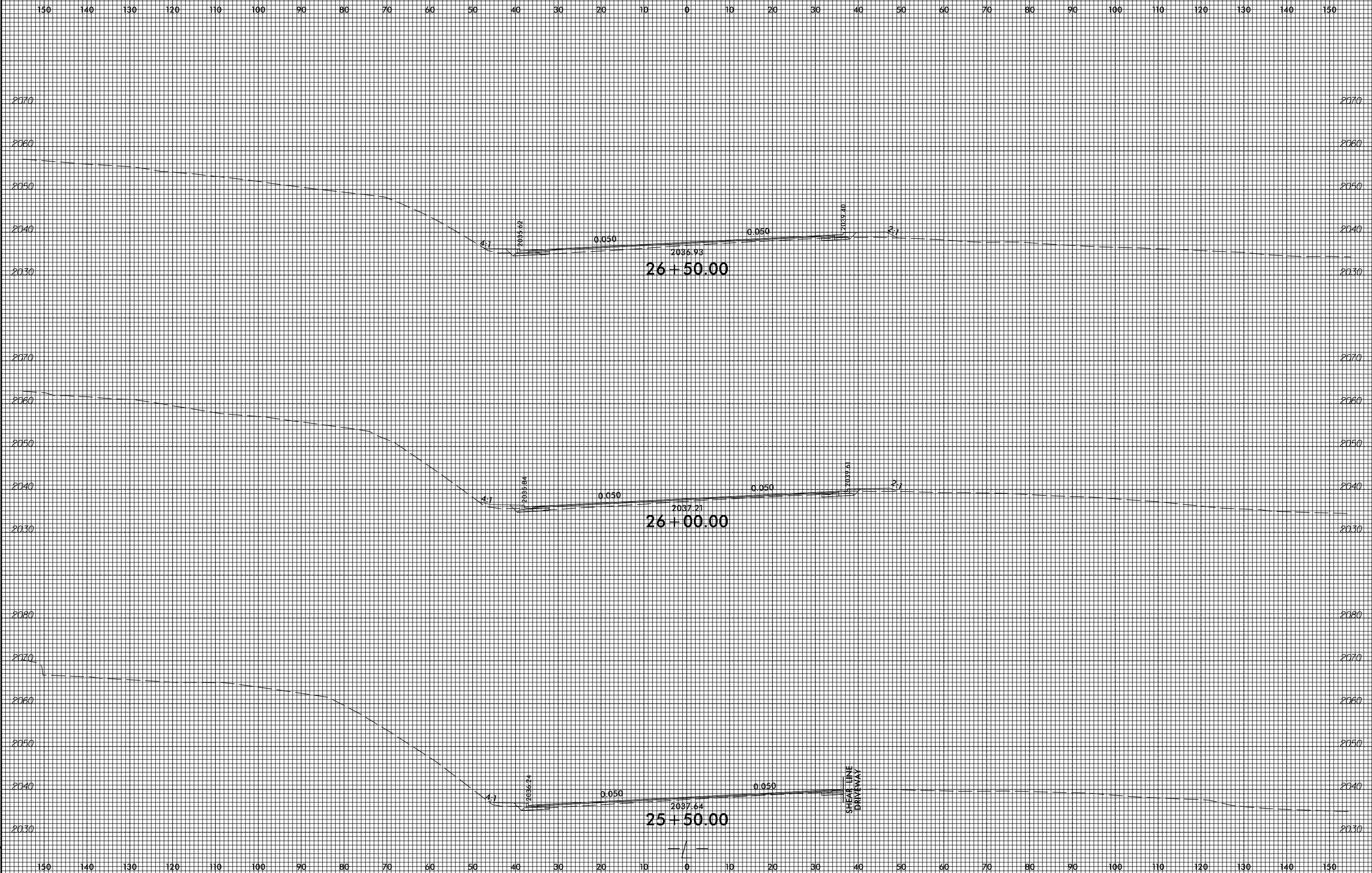

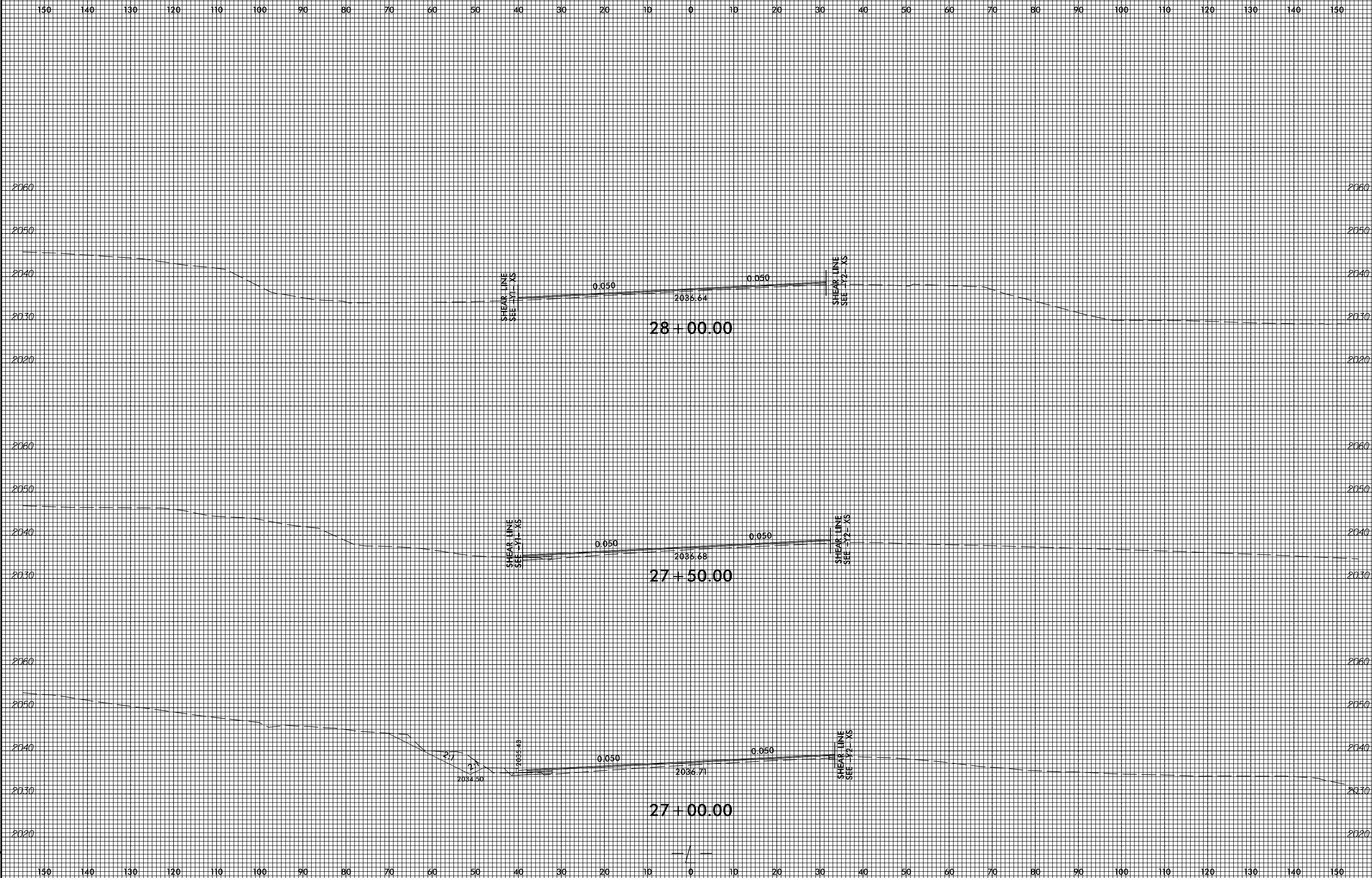

6/23/16



PROJ. REFERENCE NO.
R-5734A

SHEET NO.
X-13

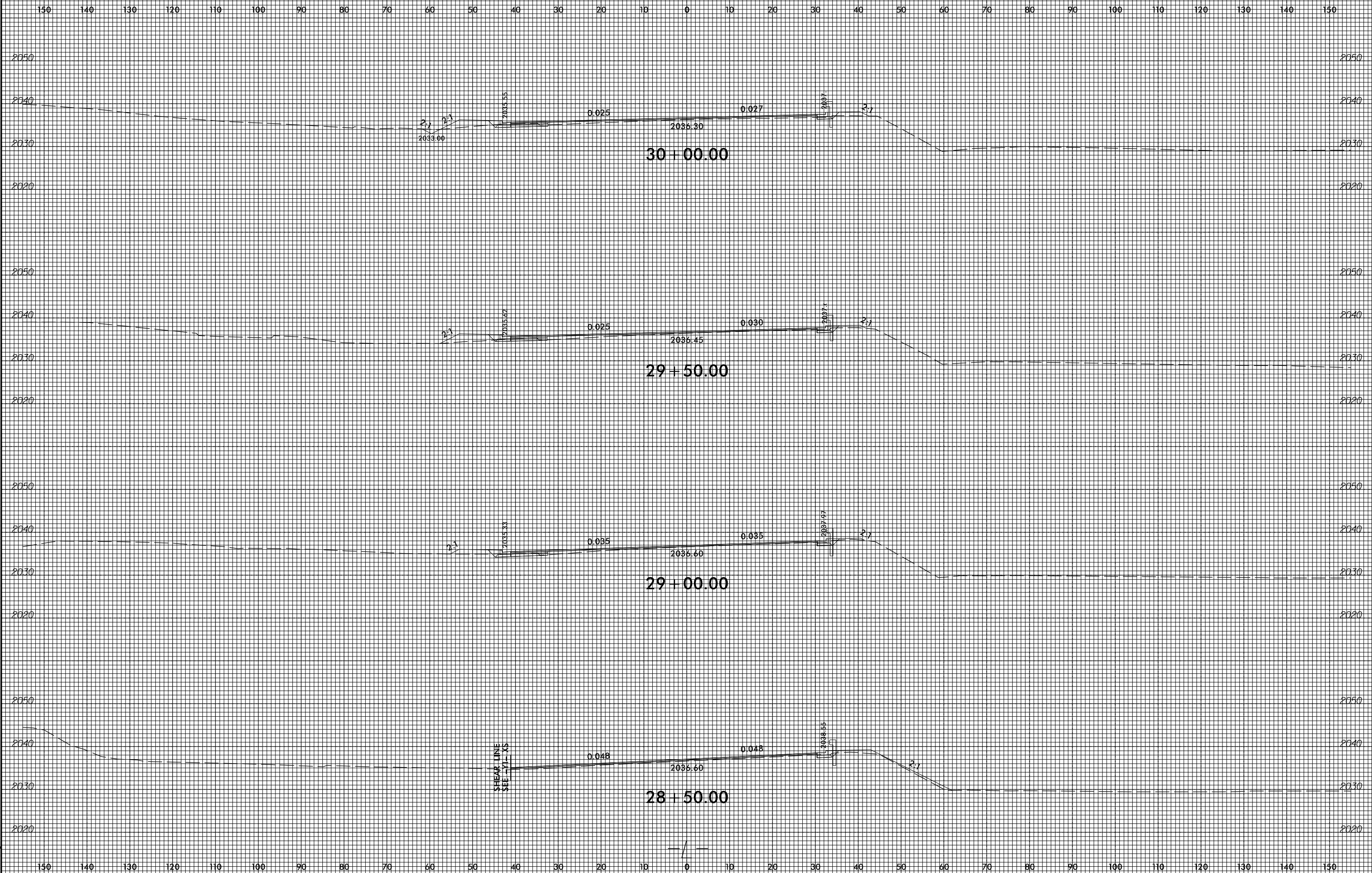

4/24/2008
U:\Roadway\Corridor-Modeling\RS734A_Rdy_cms_L_XPL.dgn
cmcr.rlg

6/23/16



PROJ. REFERENCE NO.
R-5734A

SHEET NO.
X-14

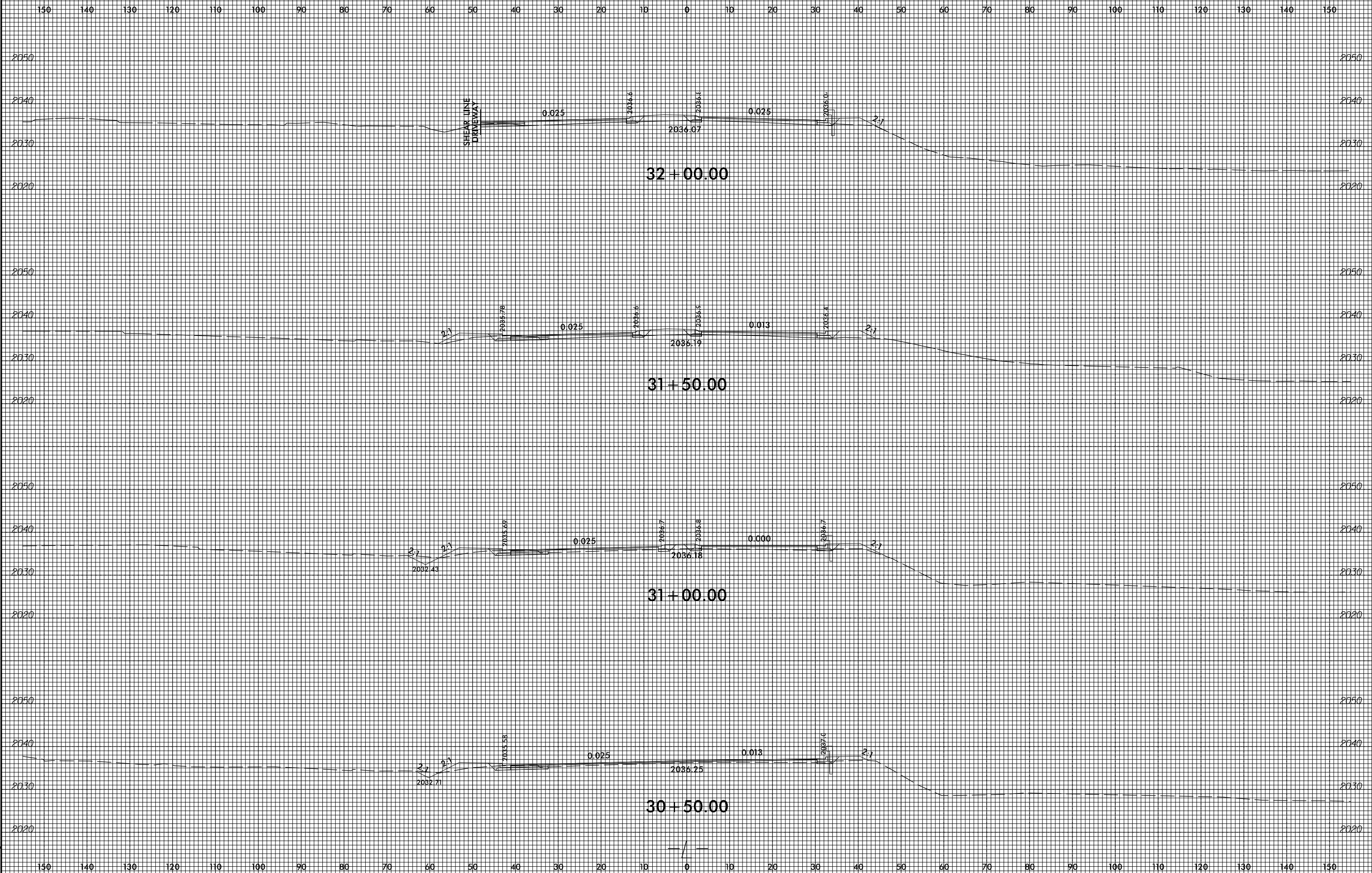

4/24/2008
U:\Roadway\Corridor-Modeling\RS734A_Rdy_cms_L_XPL.dgn
cmz.rtg

150 140 130 120 110 100 90 80 70 60 50 40 30 20 10 0 10 20 30 40 50 60 70 80 90 100 110 120 130 140 150

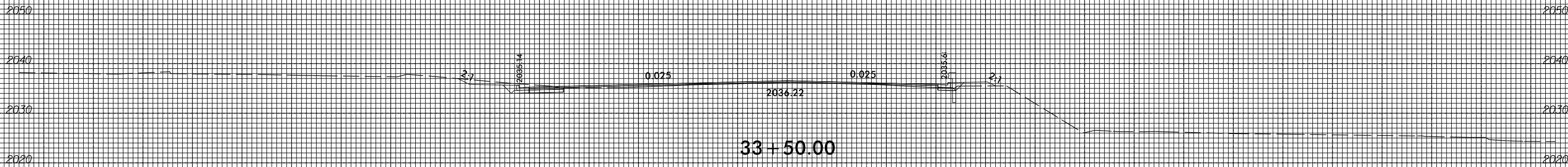

33 + 50.00

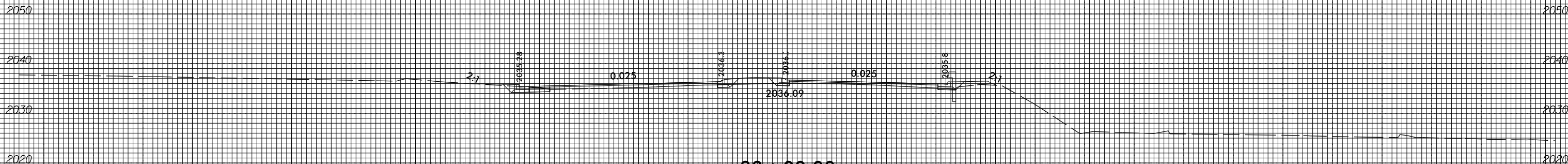

33 + 00.00

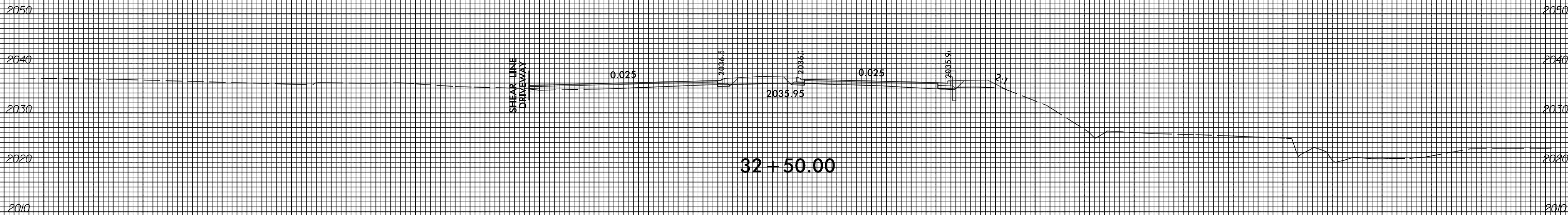

32 + 50.00

150 140 130 120 110 100 90 80 70 60 50 40 30 20 10 0 10 20 30 40 50 60 70 80 90 100 110 120 130 140 150

150 140 130 120 110 100 90 80 70 60 50 40 30 20 10 0 10 20 30 40 50 60 70 80 90 100 110 120 130 140 150

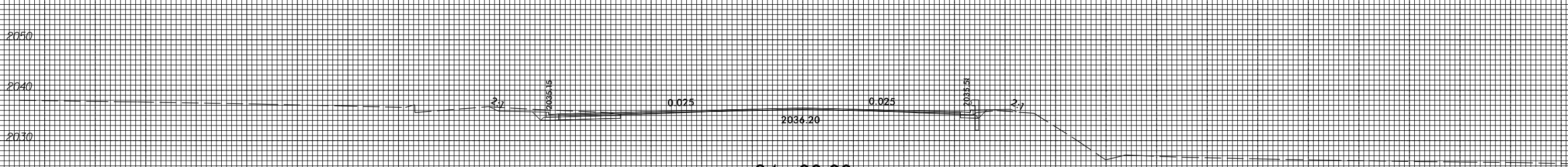
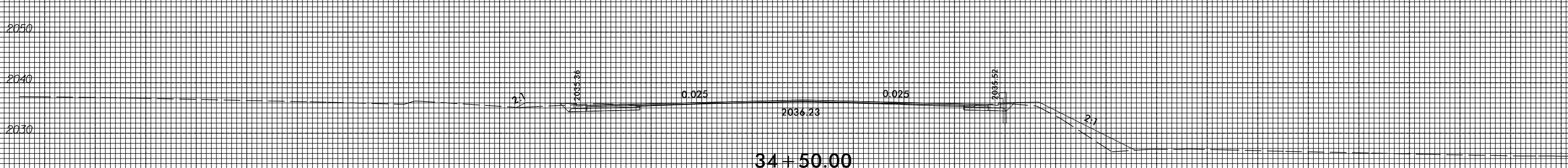
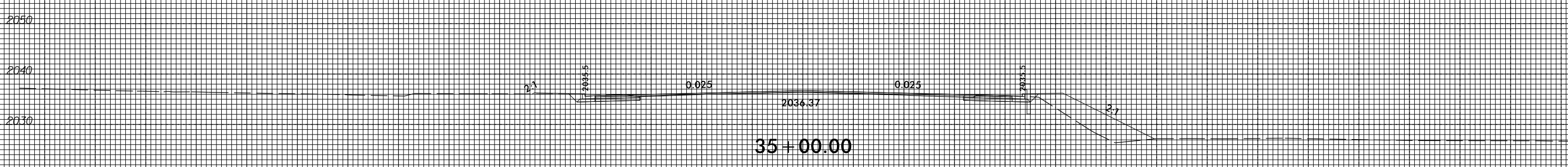
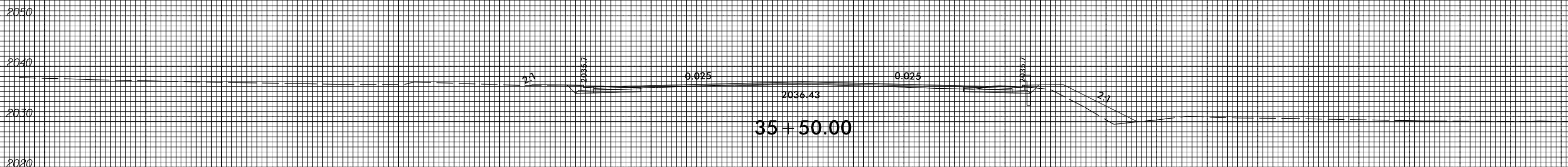

150 140 130 120 110 100 90 80 70 60 50 40 30 20 10 0 10 20 30 40 50 60 70 80 90 100 110 120 130 140 150

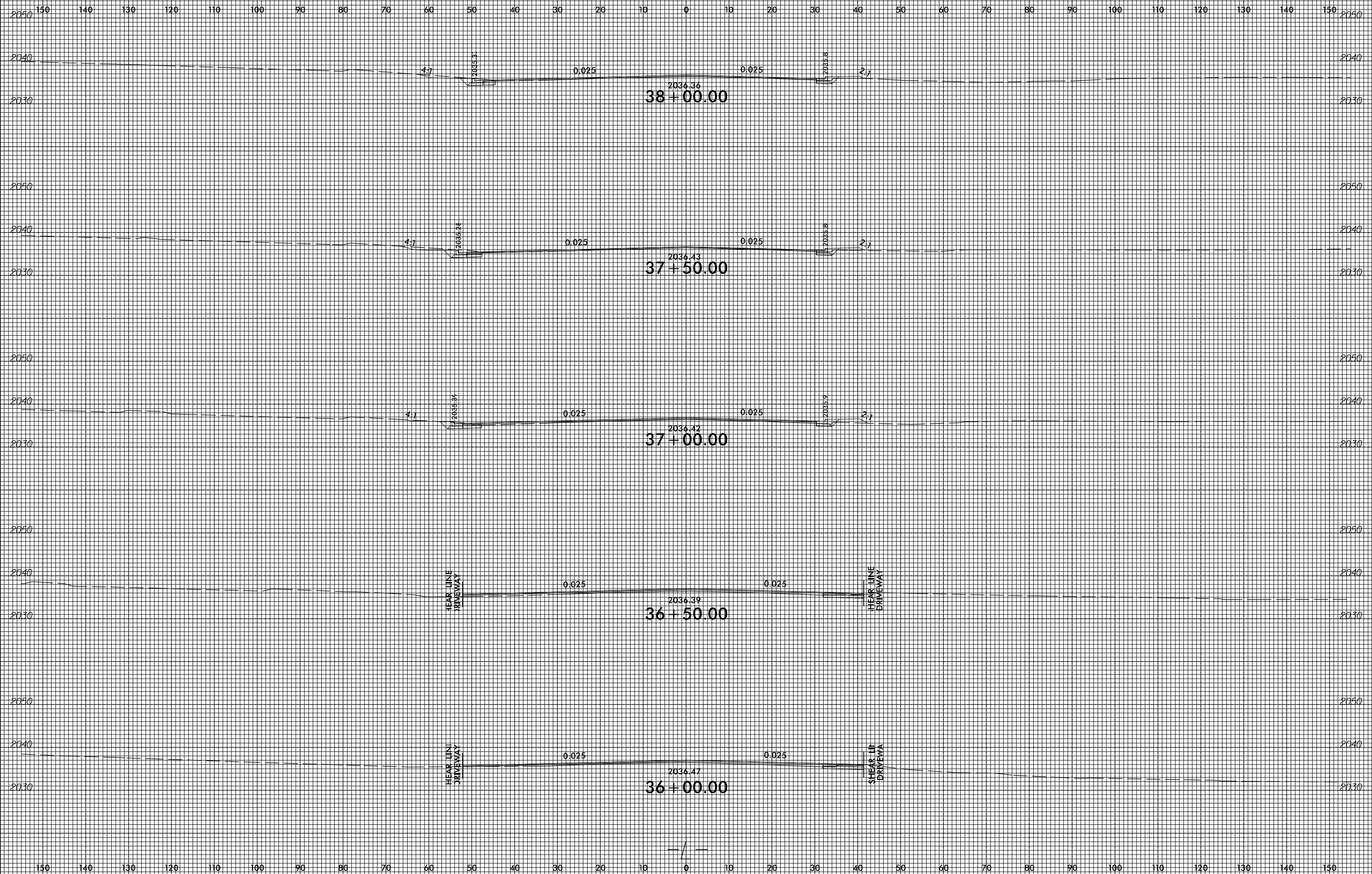

6/23/16



PROJ. REFERENCE NO.
R-5734A

SHEET NO.
X-18

150 140 130 120 110 100 90 80 70 60 50 40 30 20 10 0 10 20 30 40 50 60 70 80 90 100 110 120 130 140 150

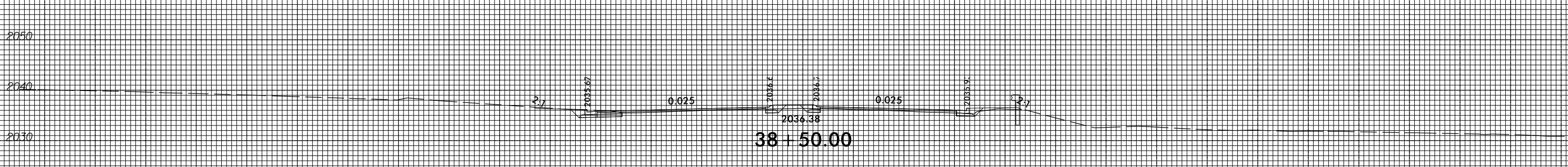
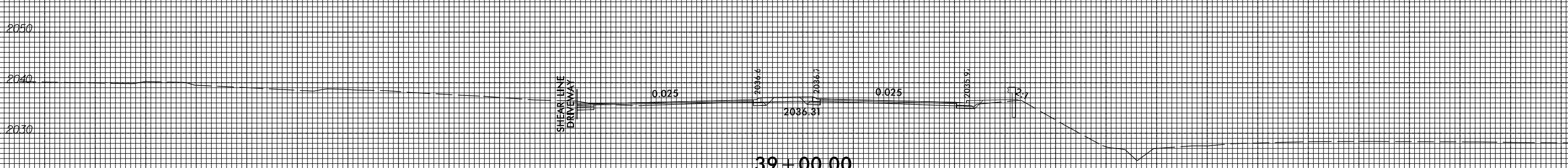
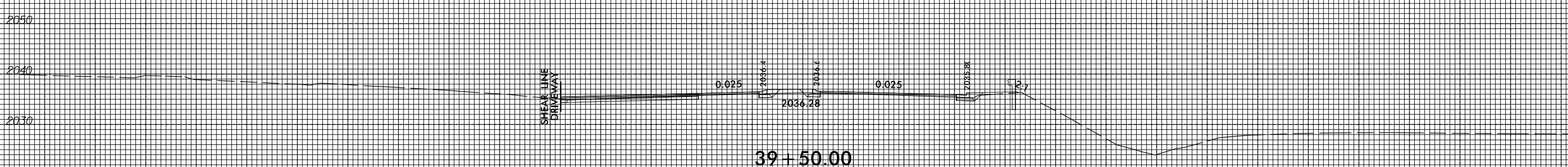
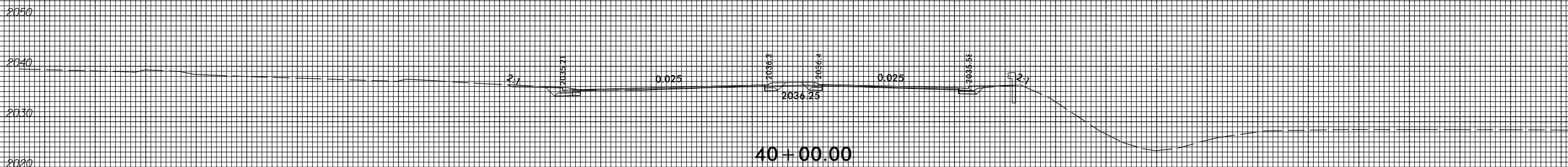

150 140 130 120 110 100 90 80 70 60 50 40 30 20 10 0 10 20 30 40 50 60 70 80 90 100 110 120 130 140 150

4/24/2008
U:\Roadway\Corridor-Modeling\RS734A_Rdy_cms_L_XPL.dgn
cmcr.rlg

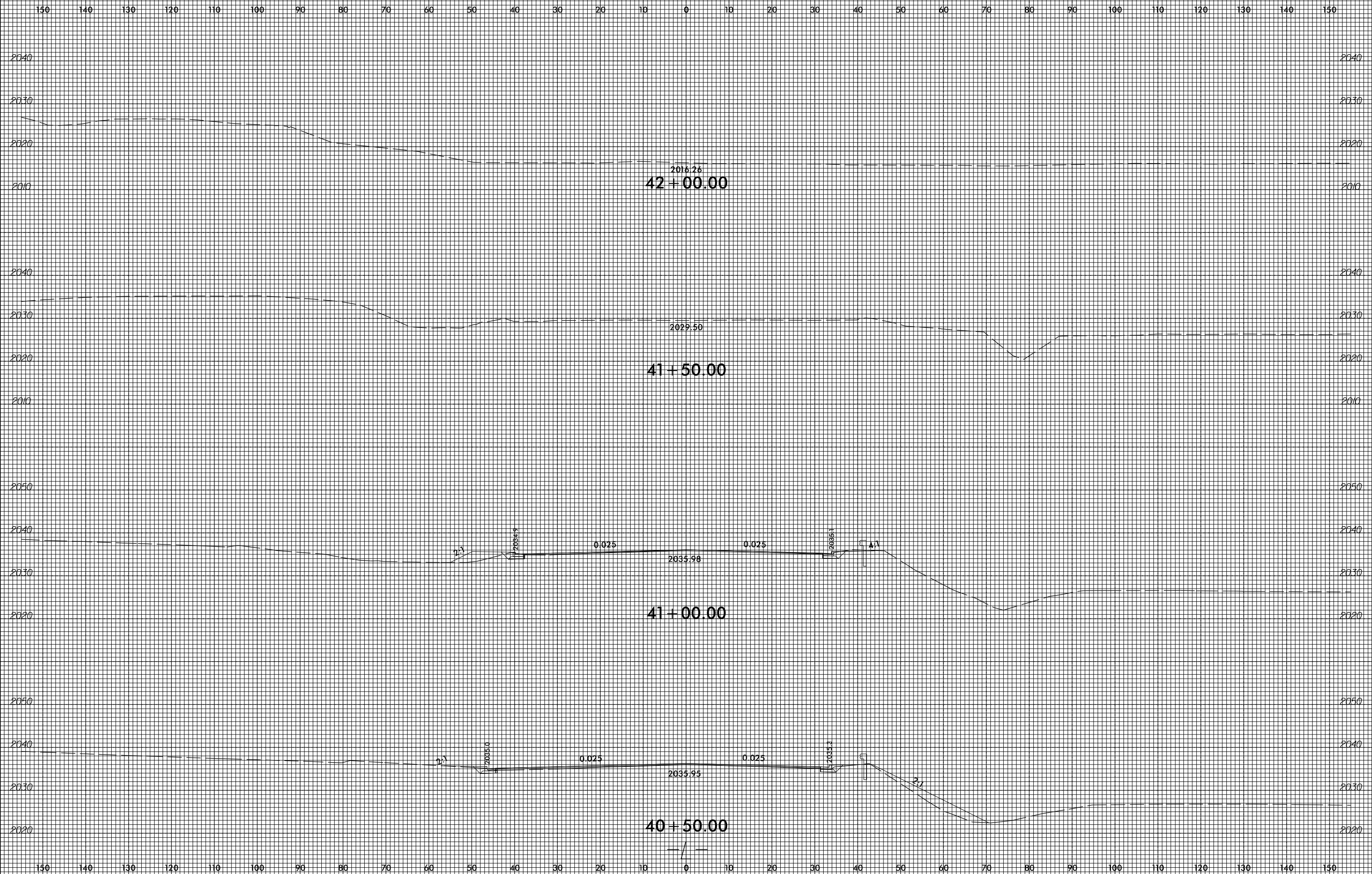

6/23/16



PROJ. REFERENCE NO.	R-5734A
---------------------	---------

SHEET NO.	X-20
-----------	------

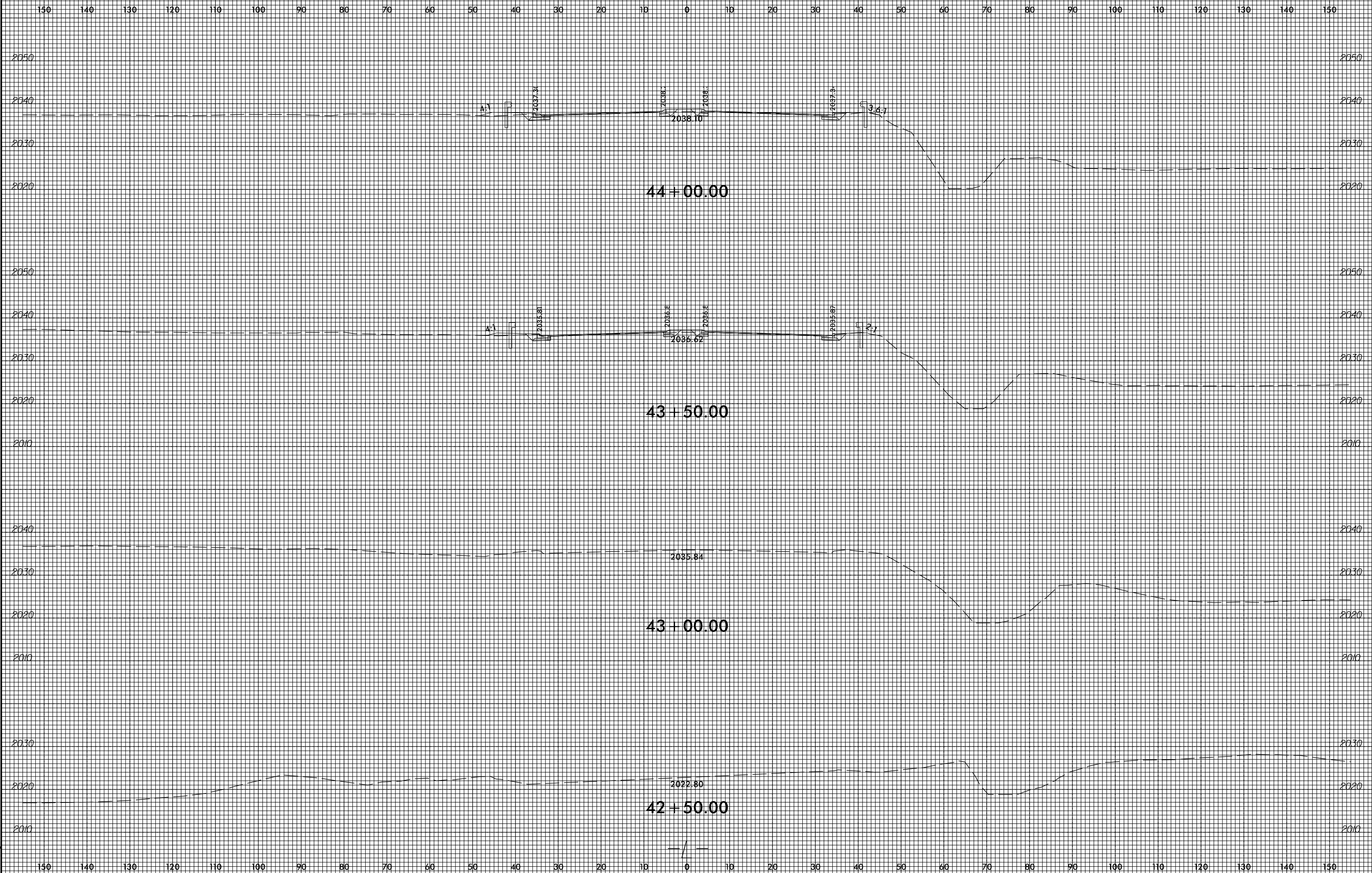

4/24/2008
 U:\Roadway\CorridorModeling\RS734A_Rdy_cms_L_XPL.dgn
 cmc:rlg

150 140 130 120 110 100 90 80 70 60 50 40 30 20 10 0 10 20 30 40 50 60 70 80 90 100 110 120 130 140 150

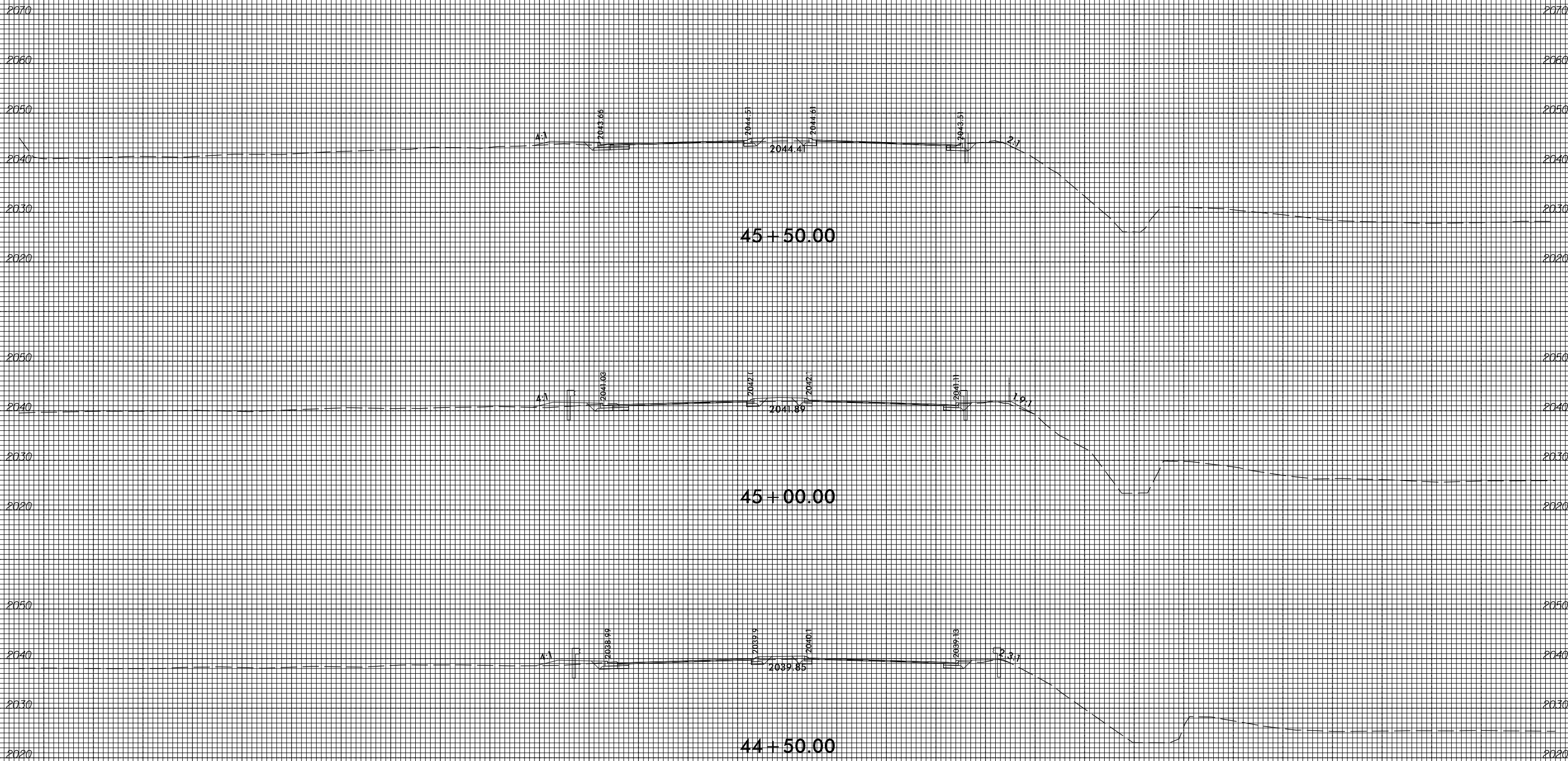

150 140 130 120 110 100 90 80 70 60 50 40 30 20 10 0 10 20 30 40 50 60 70 80 90 100 110 120 130 140 150

150 140 130 120 110 100 90 80 70 60 50 40 30 20 10 0 10 20 30 40 50 60 70 80 90 100 110 120 130 140 150

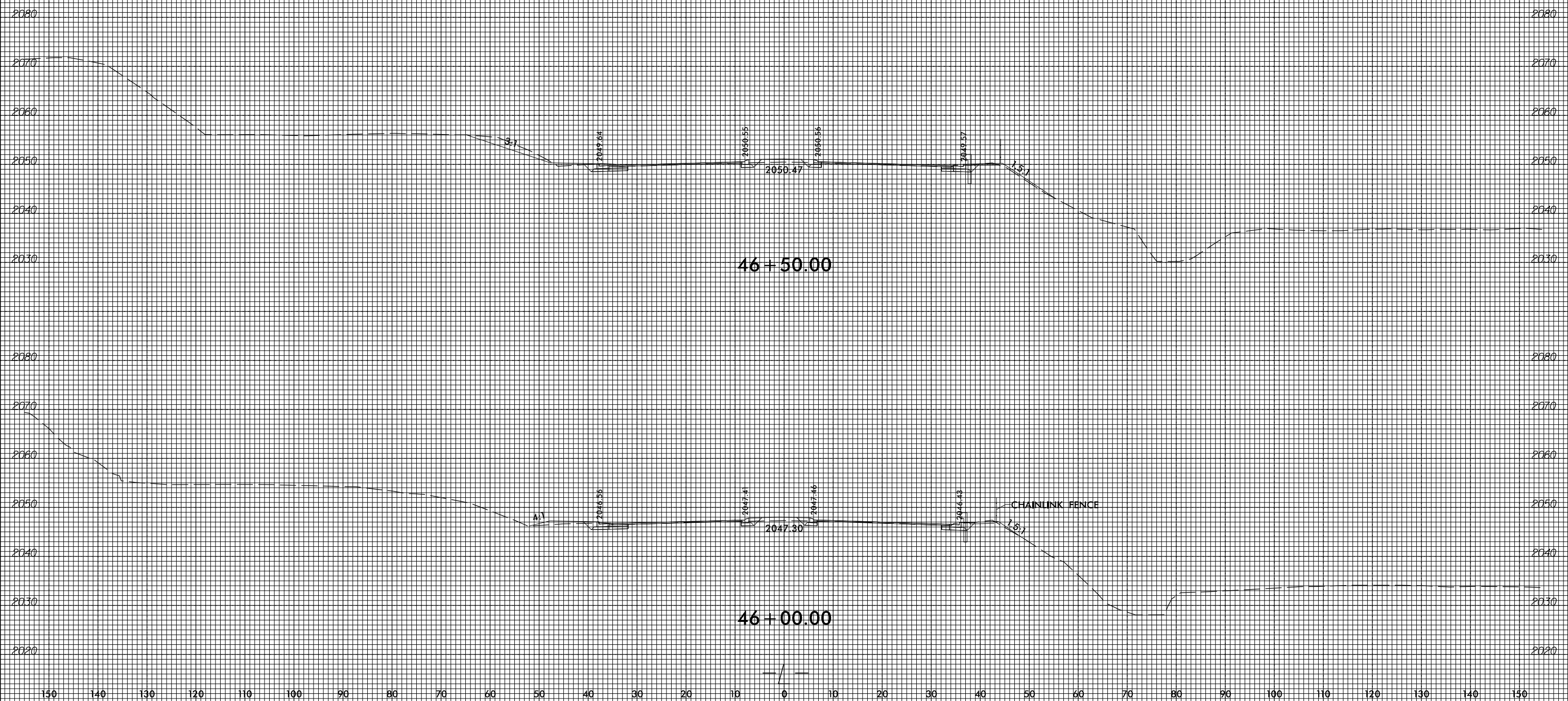

6/23/16



PROJ. REFERENCE NO.	SHEET NO.
R-5734A	X-23

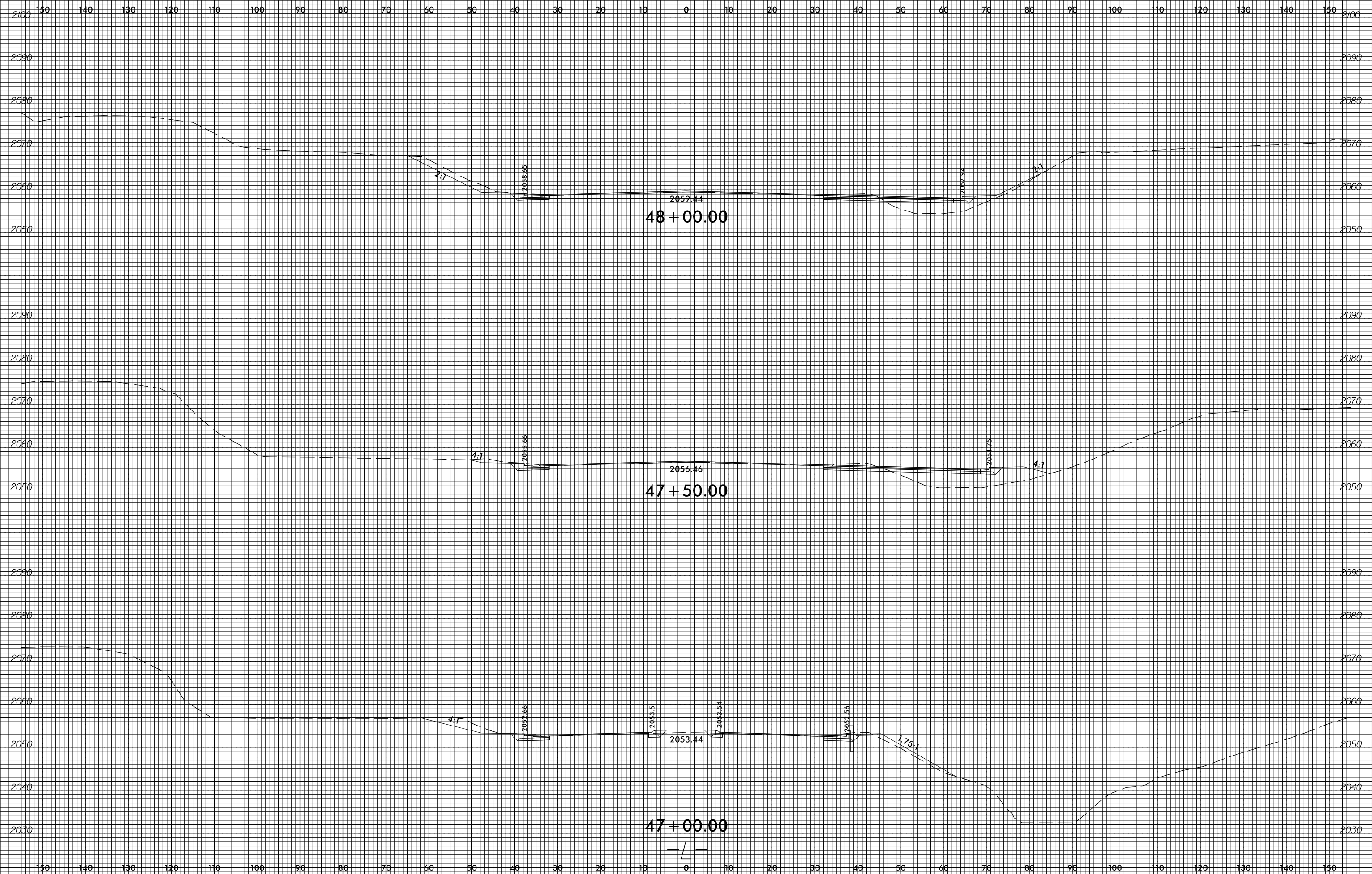

4/24/208
 U:\Roadway\Corridor-Modeling\RS734A_Rdy_cms_L_XPL.dgn
 cmc:rlg

150 140 130 120 110 100 90 80 70 60 50 40 30 20 10 0 10 20 30 40 50 60 70 80 90 100 110 120 130 140 150

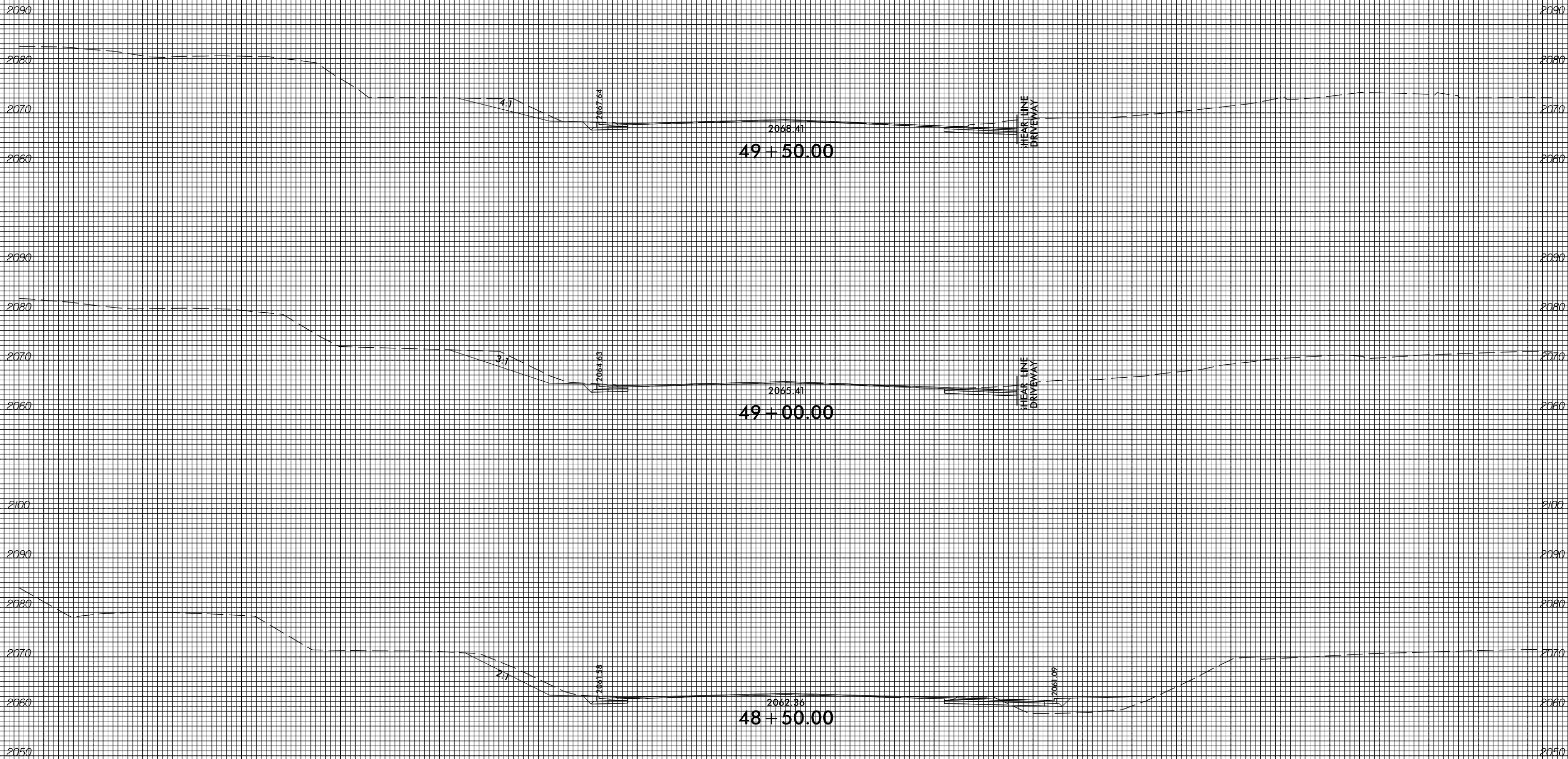

150 140 130 120 110 100 90 80 70 60 50 40 30 20 10 0 10 20 30 40 50 60 70 80 90 100 110 120 130 140 150

150 140 130 120 110 100 90 80 70 60 50 40 30 20 10 0 10 20 30 40 50 60 70 80 90 100 110 120 130 140 150

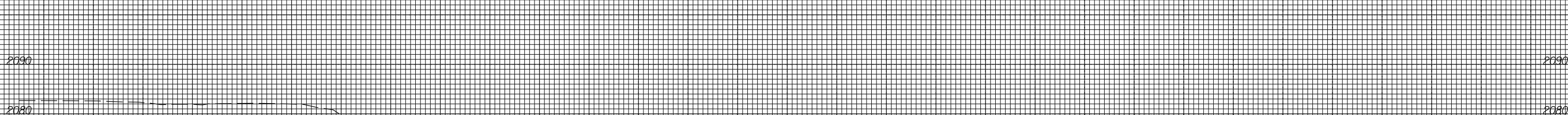
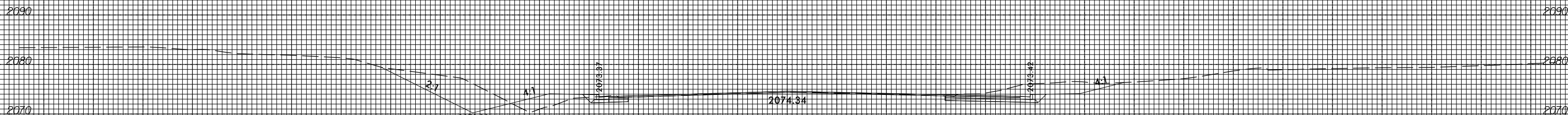
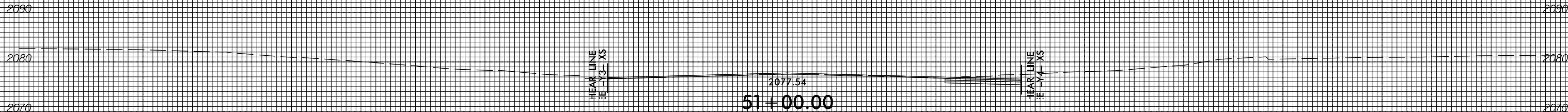
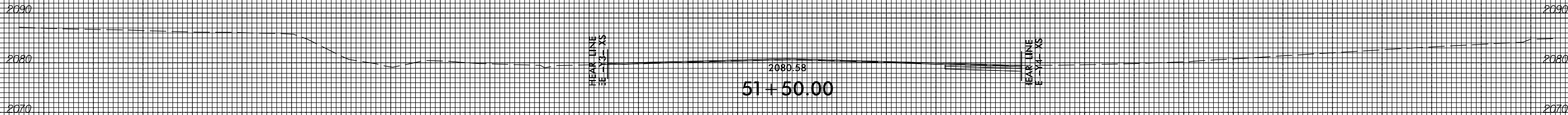

150 140 130 120 110 100 90 80 70 60 50 40 30 20 10 0 10 20 30 40 50 60 70 80 90 100 110 120 130 140 150

6/23/16



PROJ. REFERENCE NO.
R-5734A

SHEET NO.
X-26

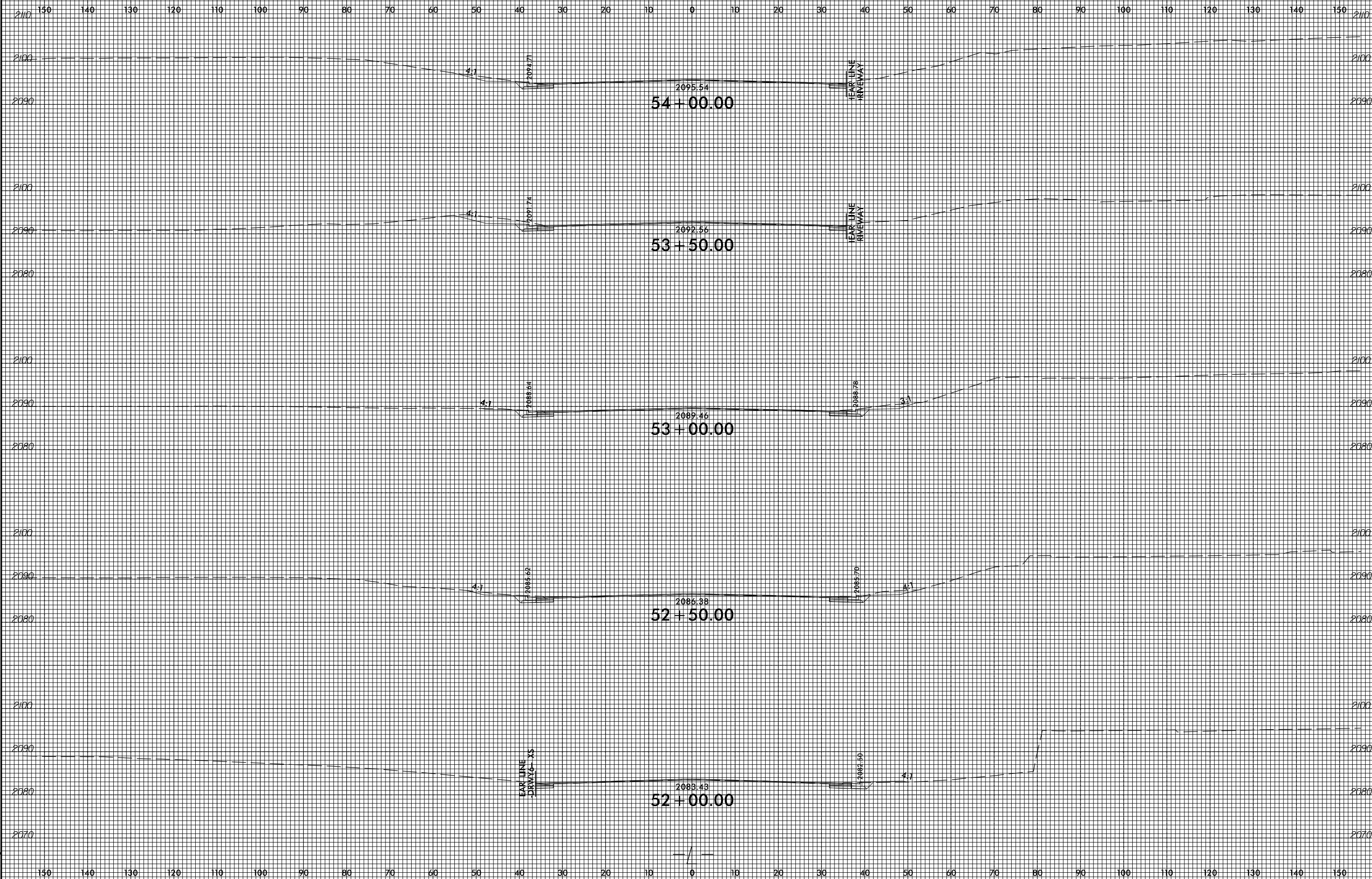

4/24/2008
U:\Roadway\CorridorModeling\RS734A_Rdy_cad_L_XPL.dgn
encr.rtg

150 140 130 120 110 100 90 80 70 60 50 40 30 20 10 0 10 20 30 40 50 60 70 80 90 100 110 120 130 140 150

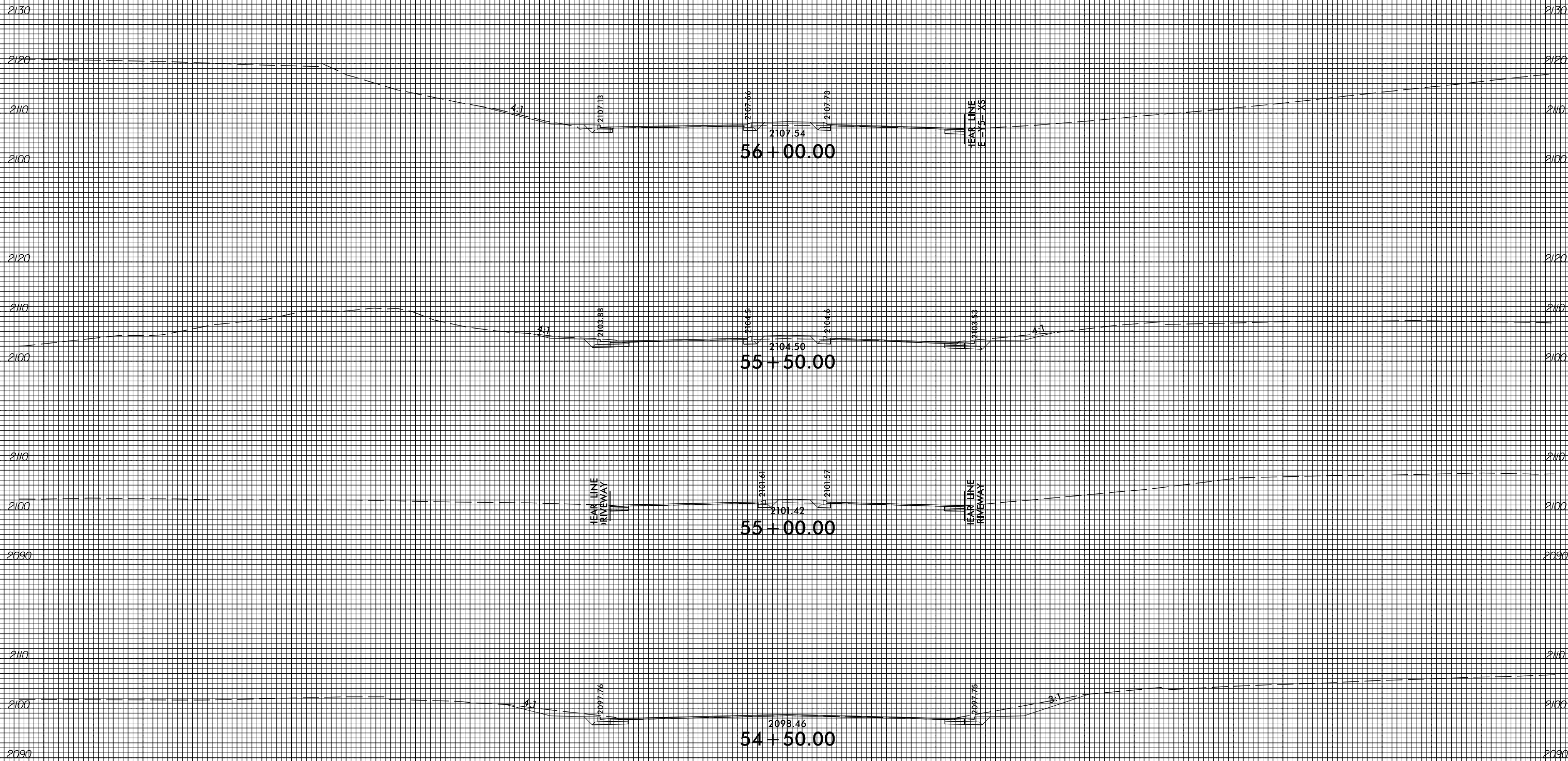

150 140 130 120 110 100 90 80 70 60 50 40 30 20 10 0 10 20 30 40 50 60 70 80 90 100 110 120 130 140 150

150 140 130 120 110 100 90 80 70 60 50 40 30 20 10 0 10 20 30 40 50 60 70 80 90 100 110 120 130 140 150

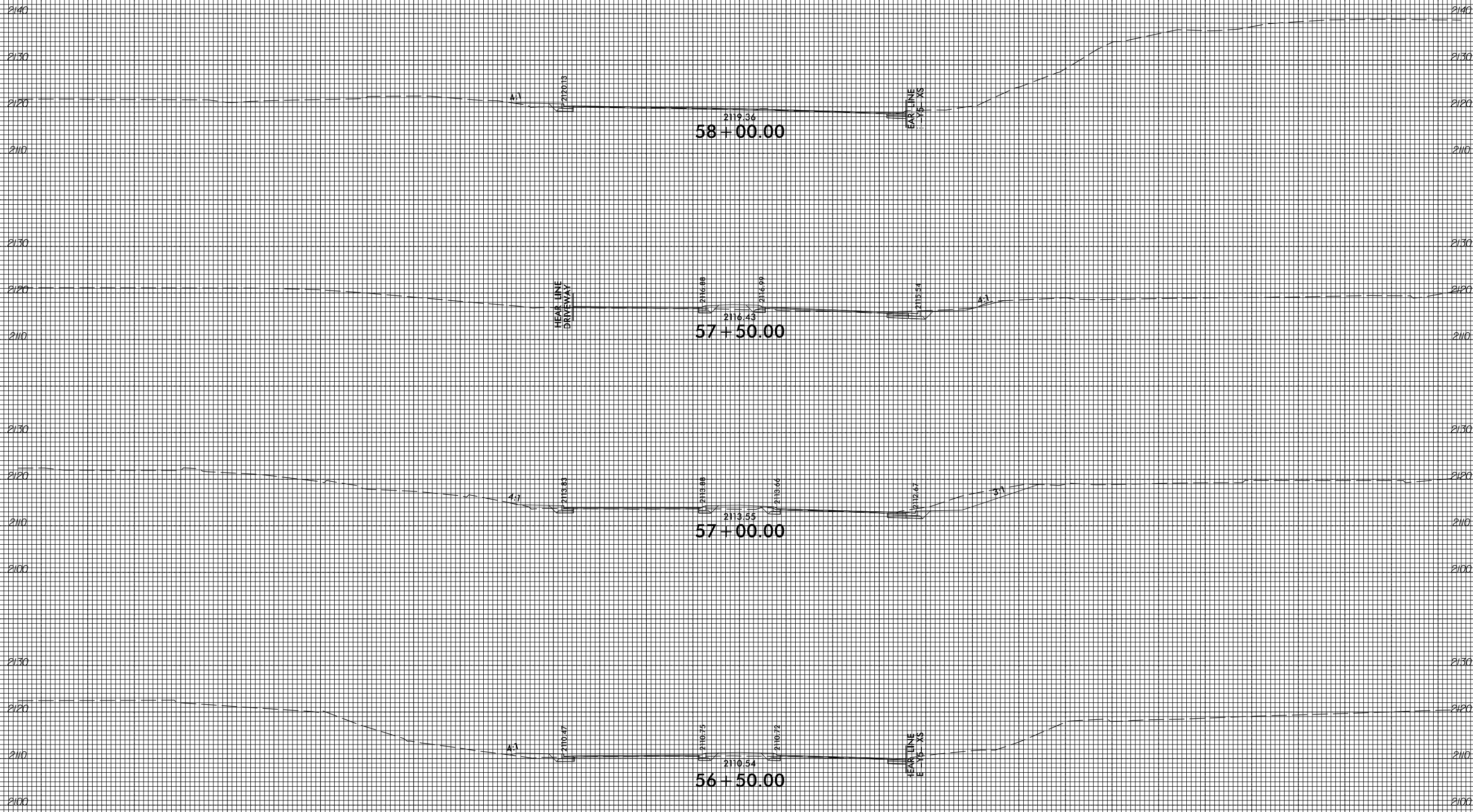

150 140 130 120 110 100 90 80 70 60 50 40 30 20 10 0 10 20 30 40 50 60 70 80 90 100 110 120 130 140 150

6/23/16



PROJ. REFERENCE NO.
R-5734A

SHEET NO.
X-29

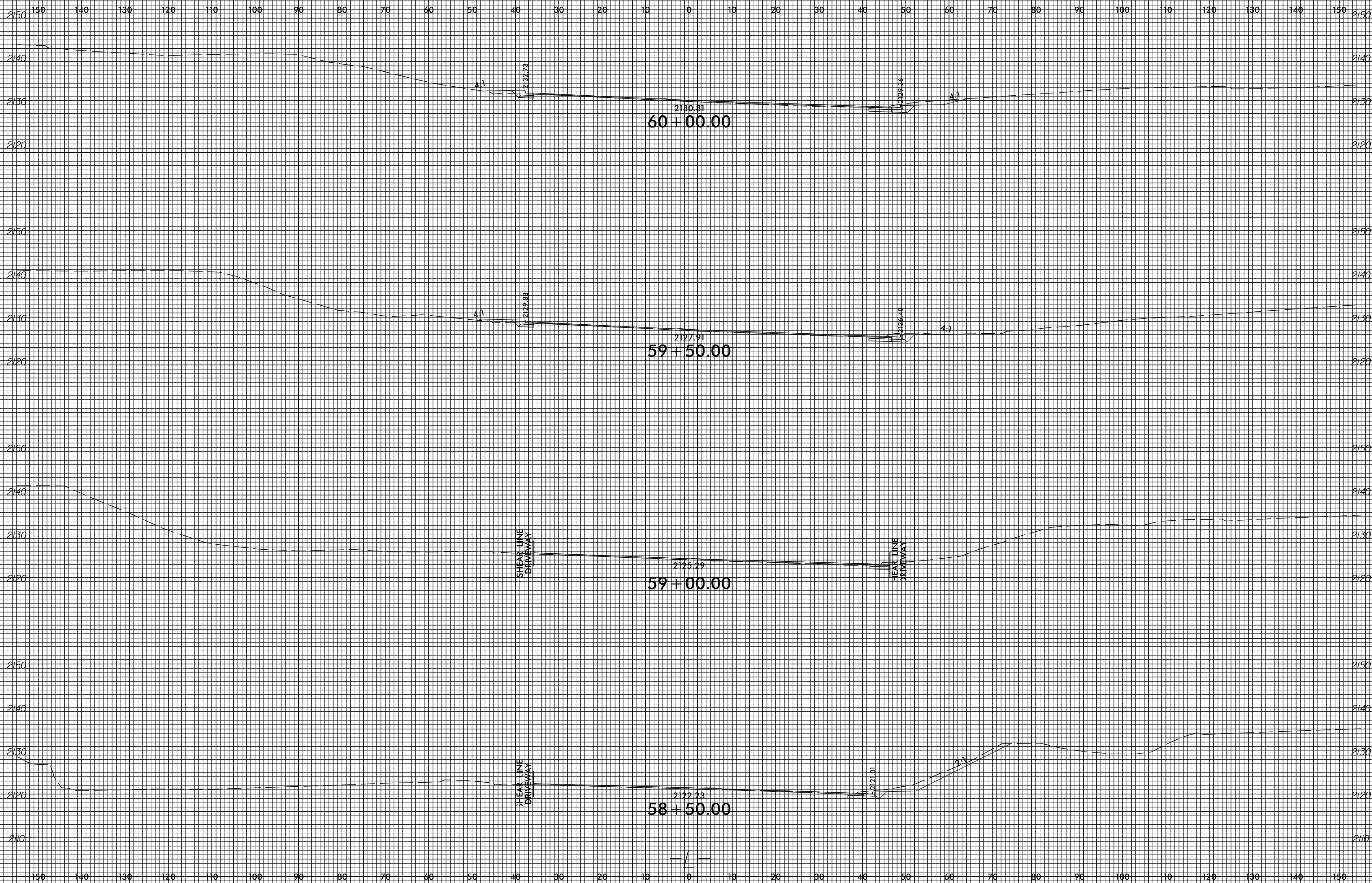

4/24/2018
U:\Roadway\Corridor\Mode\ing\RS734A_Rdy_cms_L_XPL.dgn
cmr:ing

150 140 130 120 110 100 90 80 70 60 50 40 30 20 10 0 10 20 30 40 50 60 70 80 90 100 110 120 130 140 150

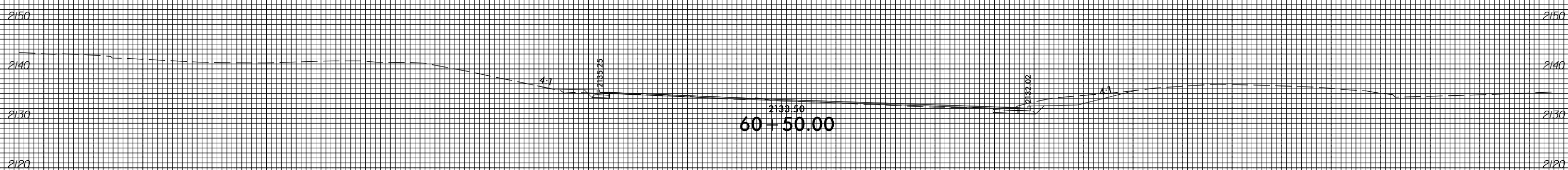
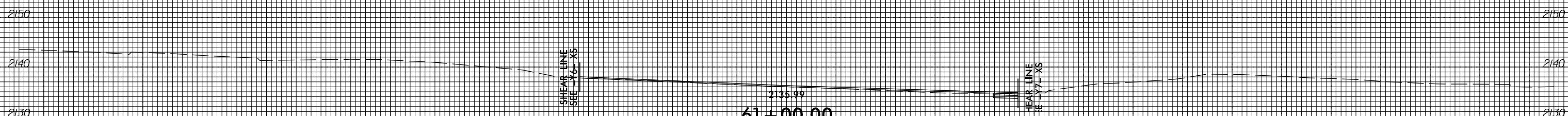
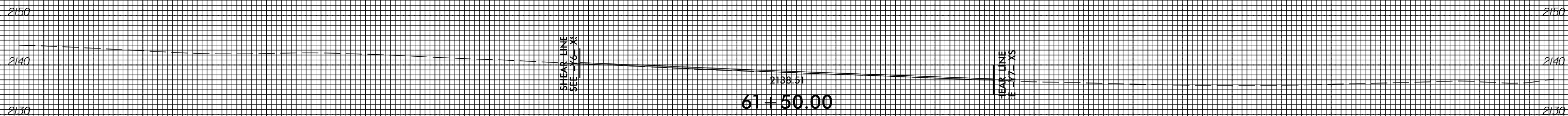
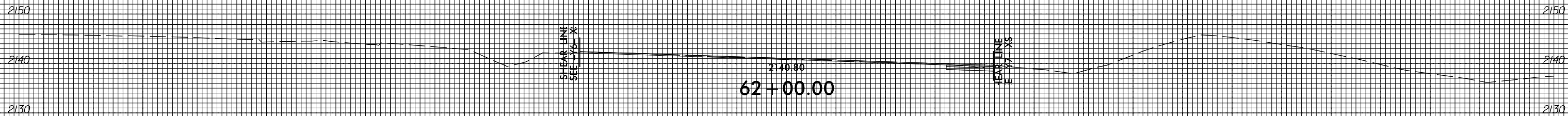

150 140 130 120 110 100 90 80 70 60 50 40 30 20 10 0 10 20 30 40 50 60 70 80 90 100 110 120 130 140 150

150 140 130 120 110 100 90 80 70 60 50 40 30 20 10 0 10 20 30 40 50 60 70 80 90 100 110 120 130 140 150

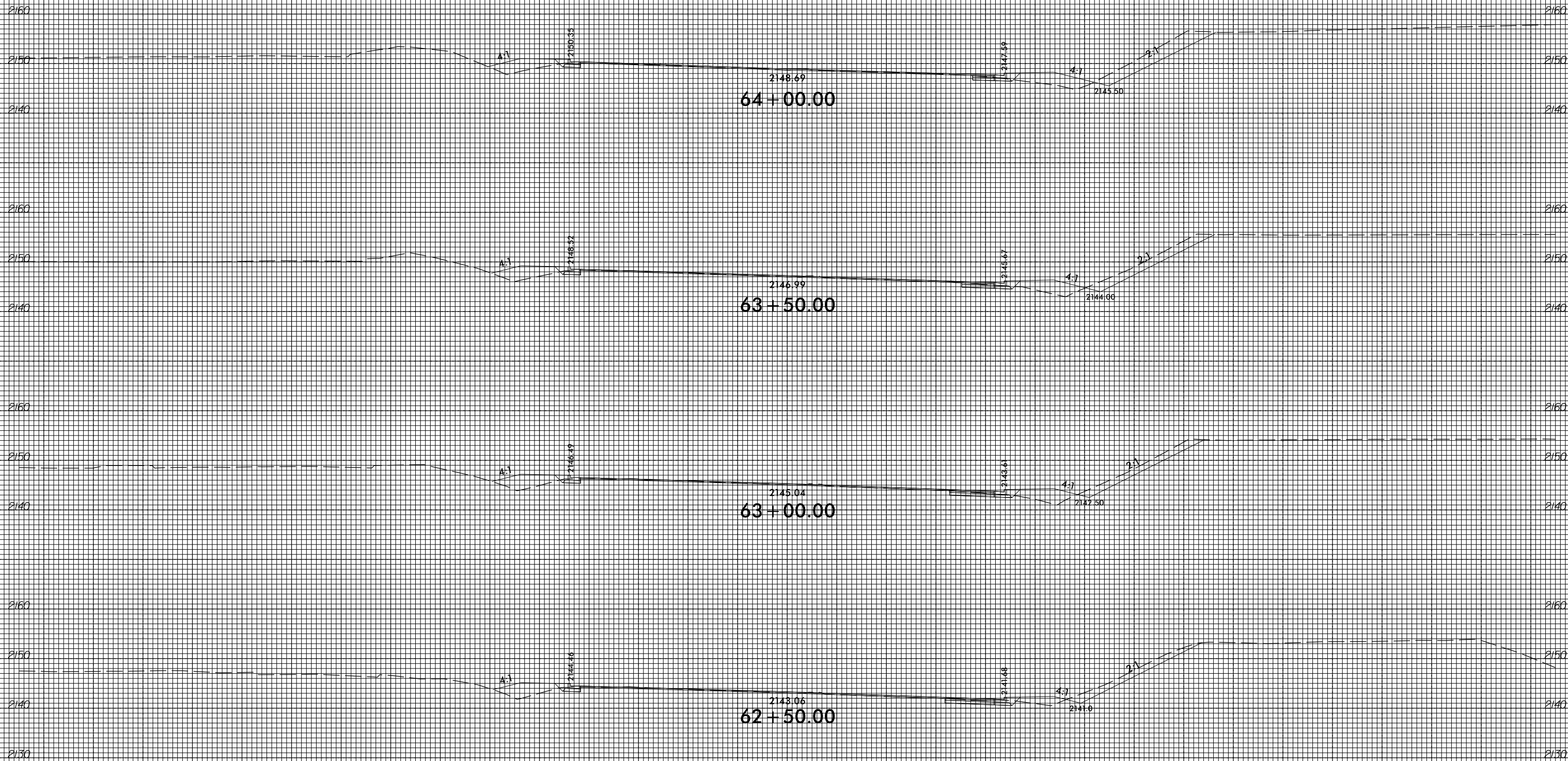

150 140 130 120 110 100 90 80 70 60 50 40 30 20 10 0 10 20 30 40 50 60 70 80 90 100 110 120 130 140 150

6/23/16



PROJ. REFERENCE NO.
R-5734A

SHEET NO.
X-32

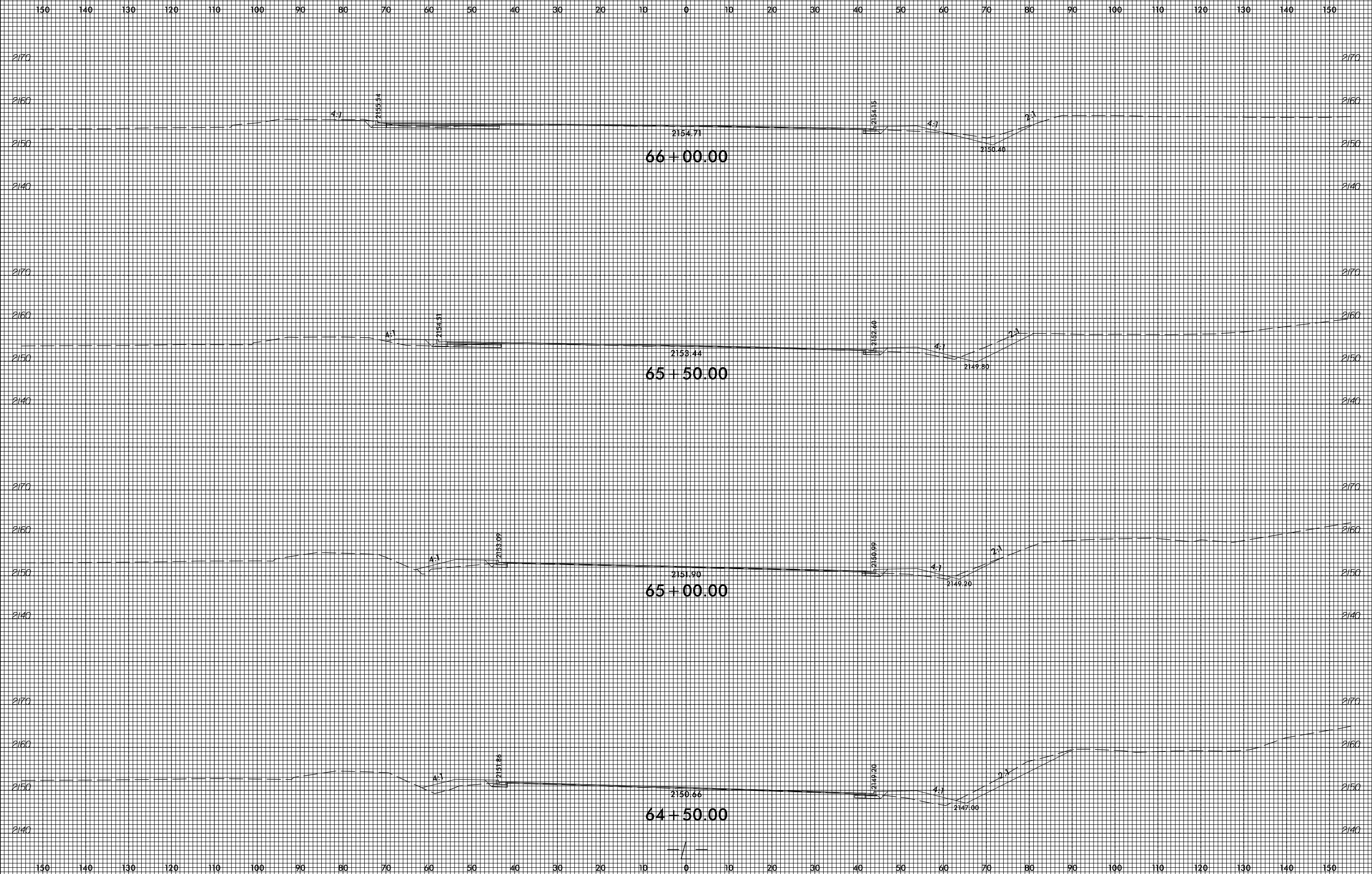

4/24/2008
U:\Roadway\CorridorModeling\RS734A_Rdy_cms_L_XPL.dgn
cmcr.rtg

150 140 130 120 110 100 90 80 70 60 50 40 30 20 10 0 10 20 30 40 50 60 70 80 90 100 110 120 130 140 150

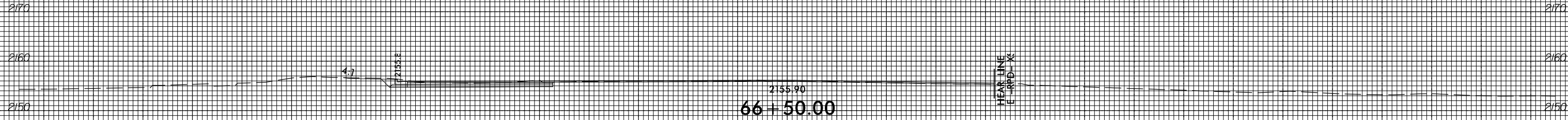
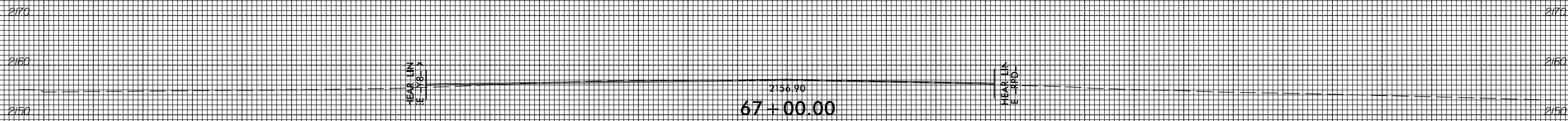
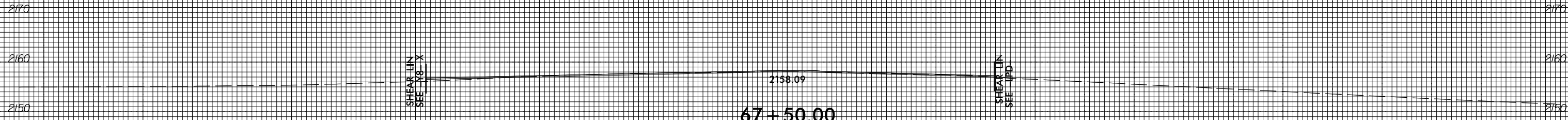
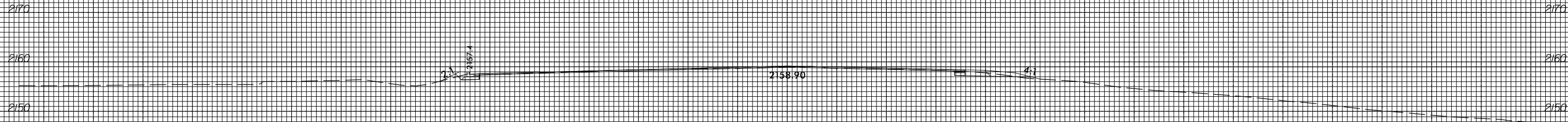

150 140 130 120 110 100 90 80 70 60 50 40 30 20 10 0 10 20 30 40 50 60 70 80 90 100 110 120 130 140 150



150 140 130 120 110 100 90 80 70 60 50 40 30 20 10 0 10 20 30 40 50 60 70 80 90 100 110 120 130 140 150

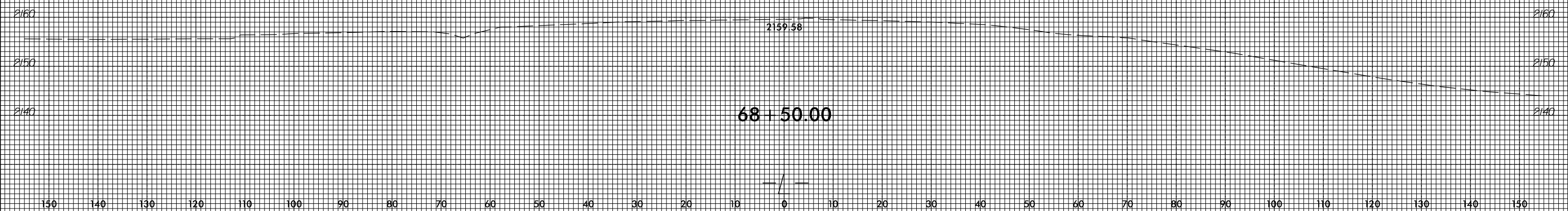

8/23/99



PROJ. REFERENCE NO.
R-5734A

SHEET NO.
X-35

150 140 130 120 110 100 90 80 70 60 50 40 30 20 10 0 10 20 30 40 50 60 70 80 90 100 110 120 130 140 150

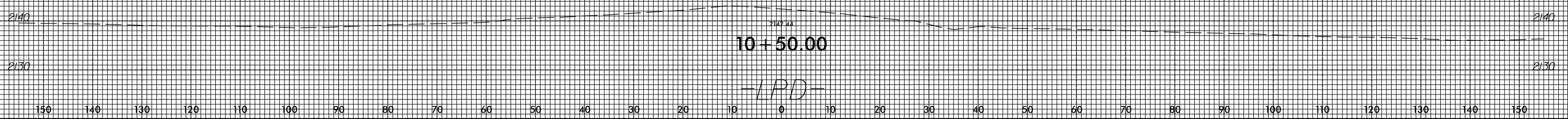
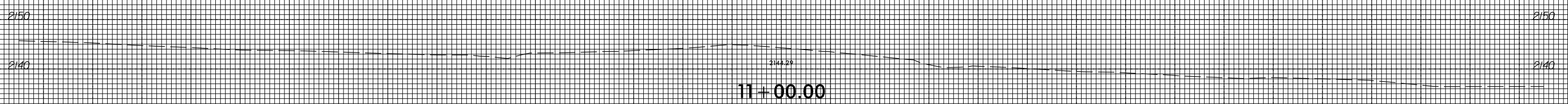
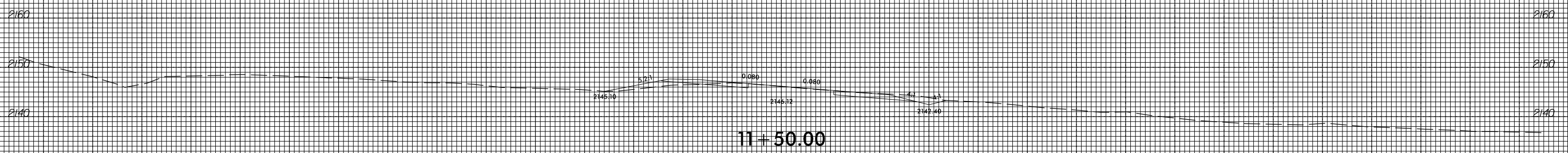
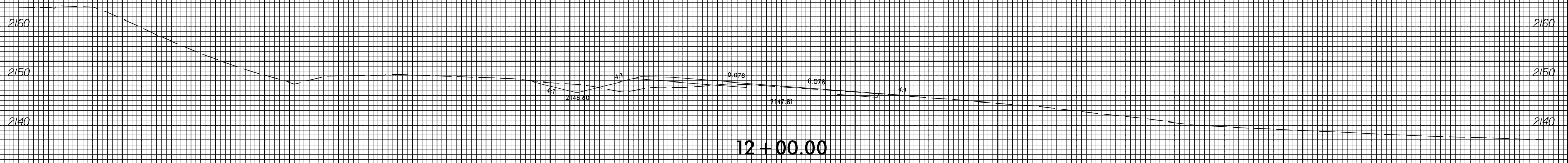
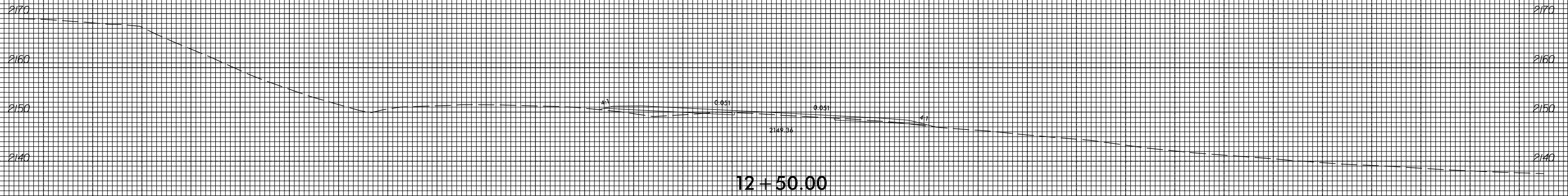

3/23/2018
U:\Roadway\CorridorModeling\Y.LINES\R5734A_Rdy_cnd_LPD_XPL.dgn
cno2lmg

8/23/99



PROJ. REFERENCE NO.	SHEET NO.
R-5734A	X-36

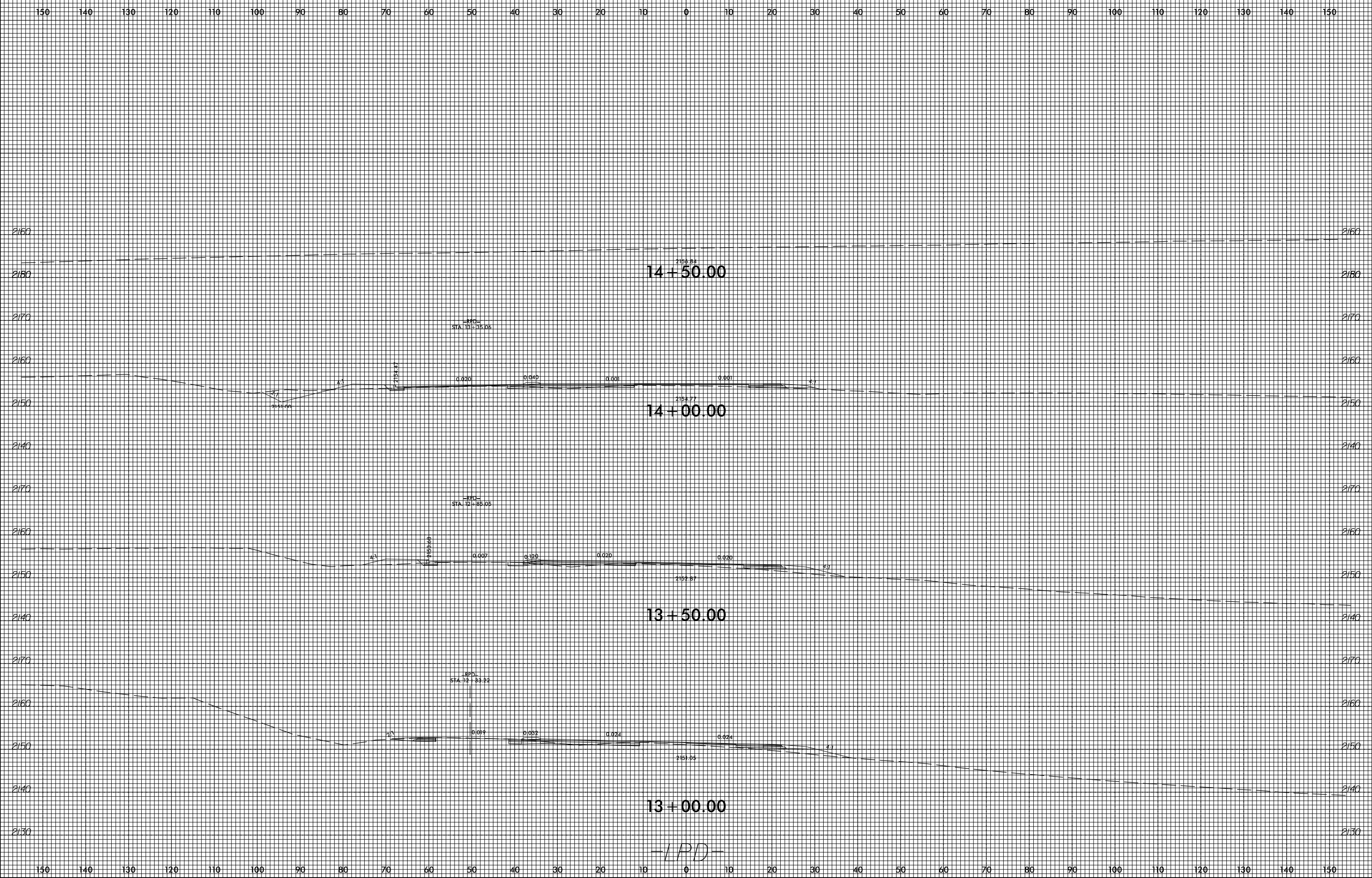

5/29/2018 U:\Roadway\CorridorModeling\Y_LINES\R5734A_Rdy_cnd_LPD_XPL.dgn

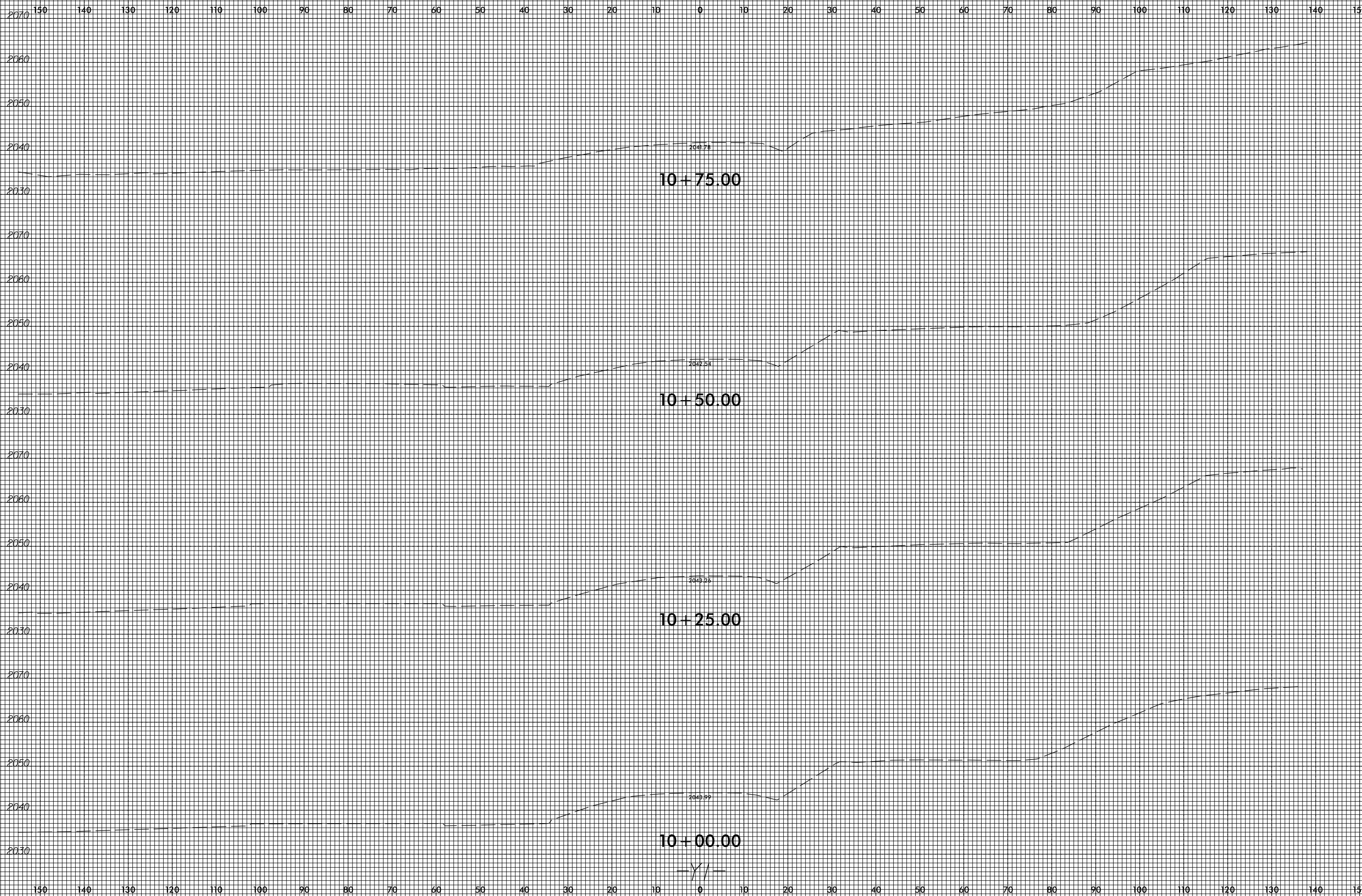

150 140 130 120 110 100 90 80 70 60 50 40 30 20 10 0 10 20 30 40 50 60 70 80 90 100 110 120 130 140 150

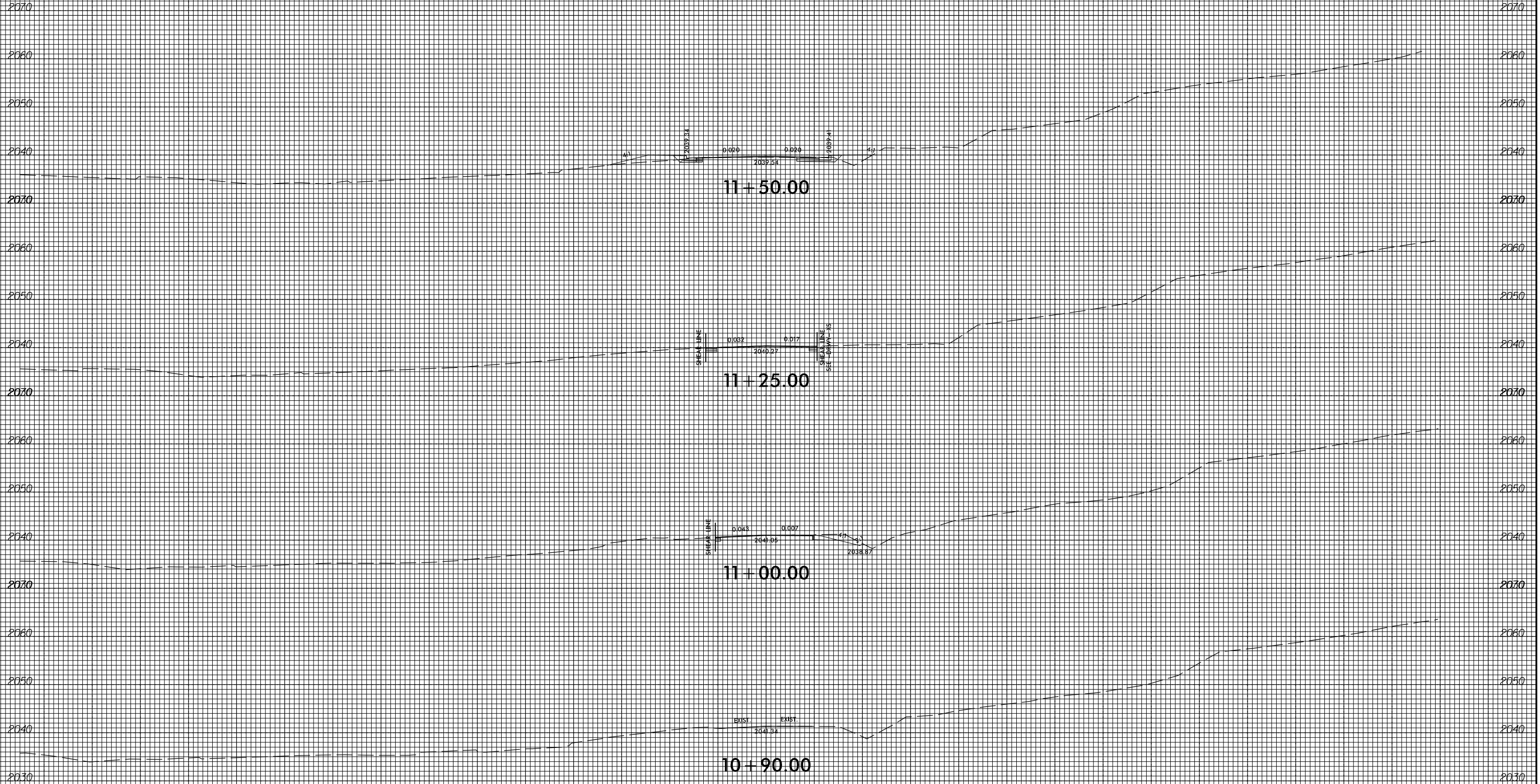

150 140 130 120 110 100 90 80 70 60 50 40 30 20 10 0 10 20 30 40 50 60 70 80 90 100 110 120 130 140 150

150 140 130 120 110 100 90 80 70 60 50 40 30 20 10 0 10 20 30 40 50 60 70 80 90 100 110 120 130 140 150

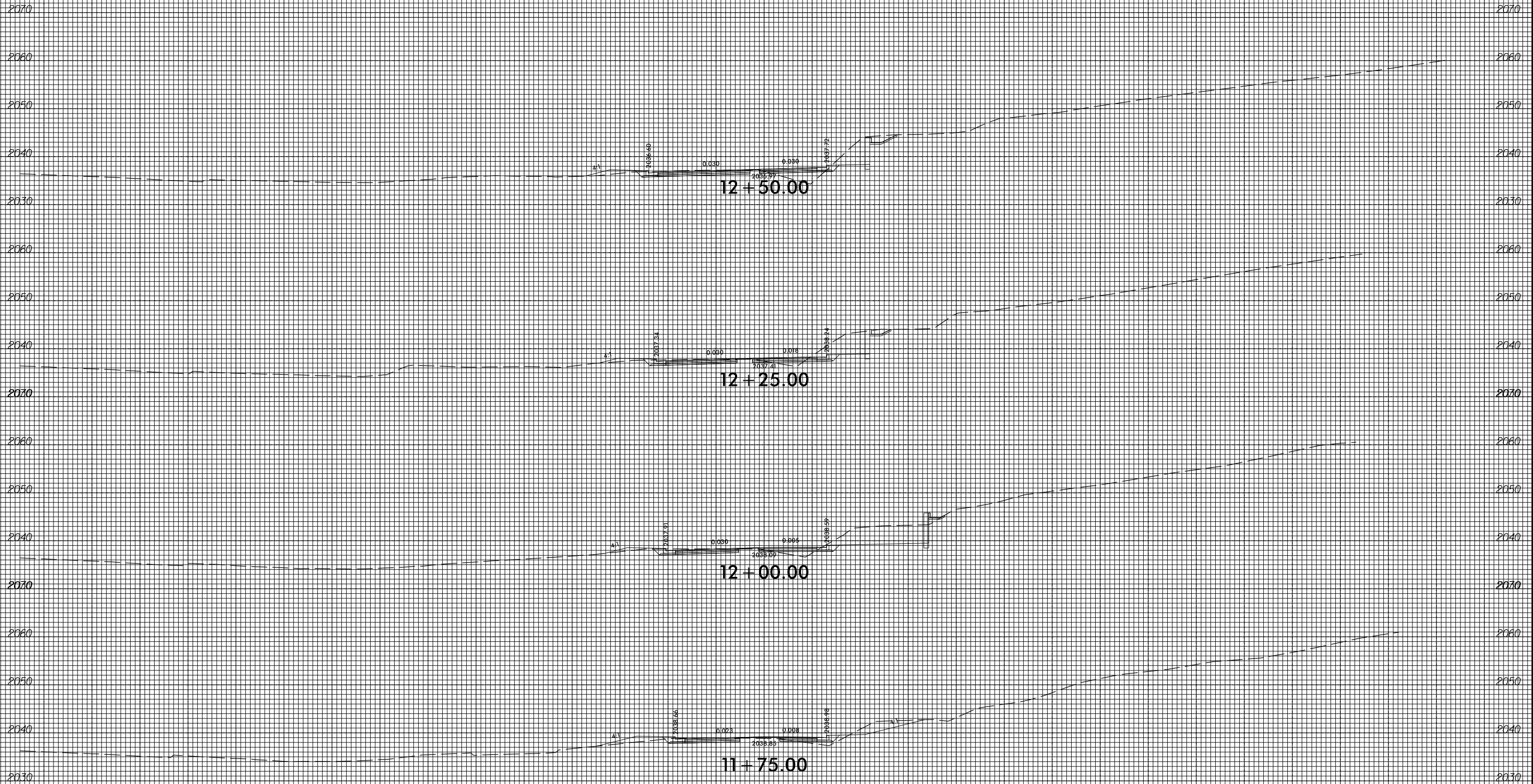

150 140 130 120 110 100 90 80 70 60 50 40 30 20 10 0 10 20 30 40 50 60 70 80 90 100 110 120 130 140 150

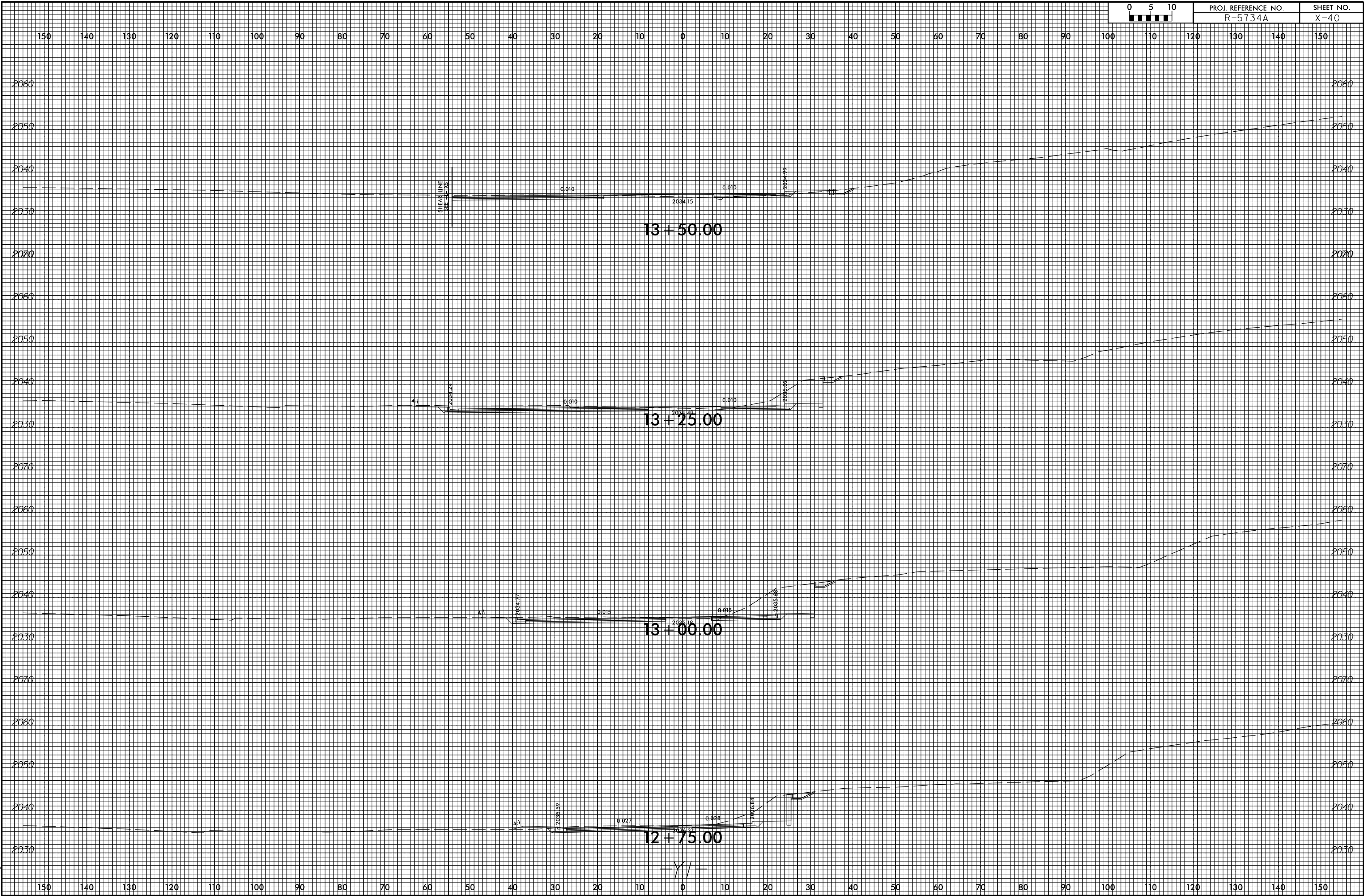



150 140 130 120 110 100 90 80 70 60 50 40 30 20 10 0 10 20 30 40 50 60 70 80 90 100 110 120 130 140 150

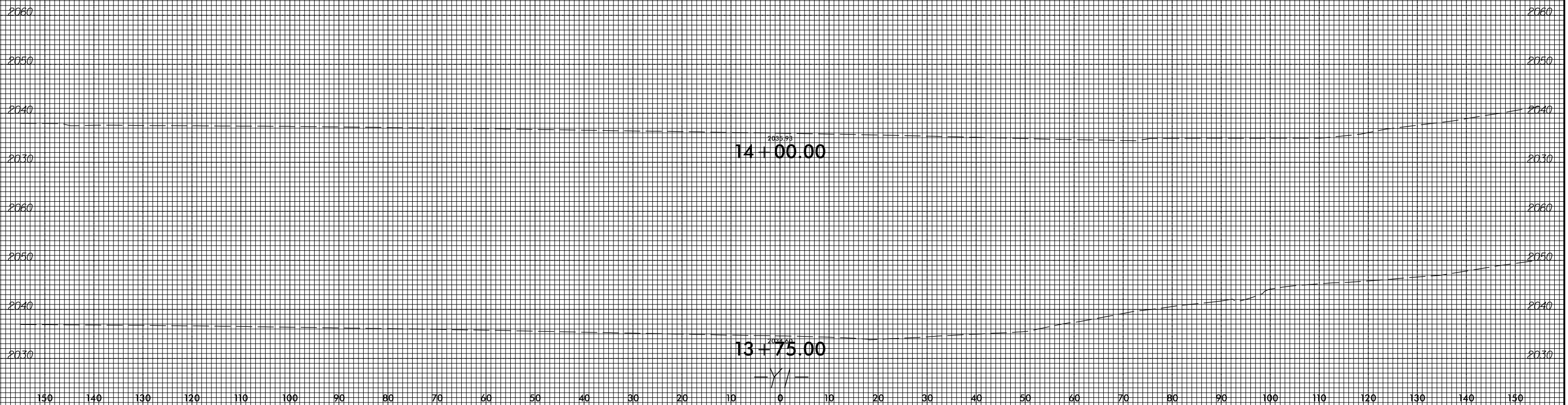

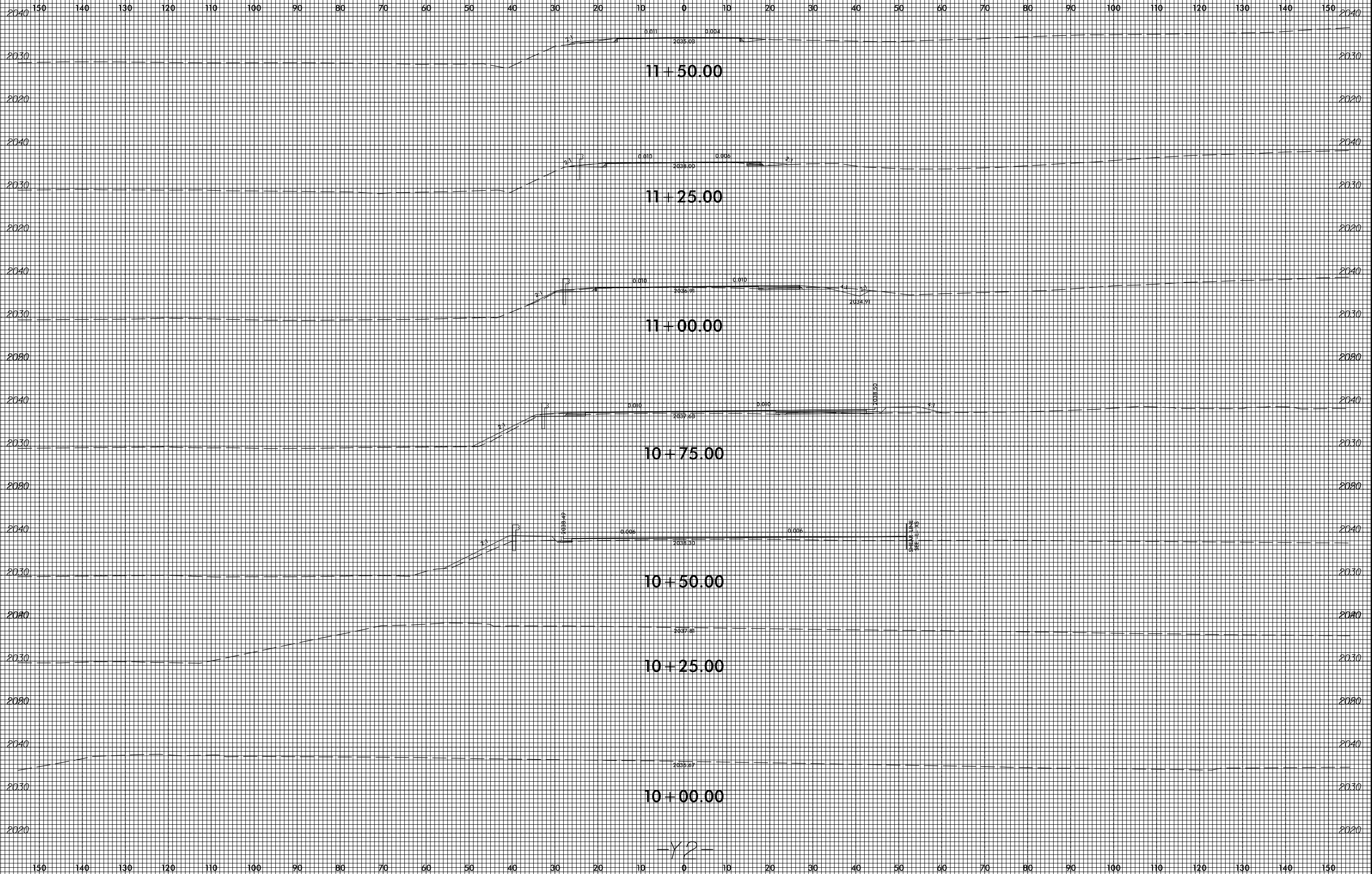



150 140 130 120 110 100 90 80 70 60 50 40 30 20 10 0 10 20 30 40 50 60 70 80 90 100 110 120 130 140 150

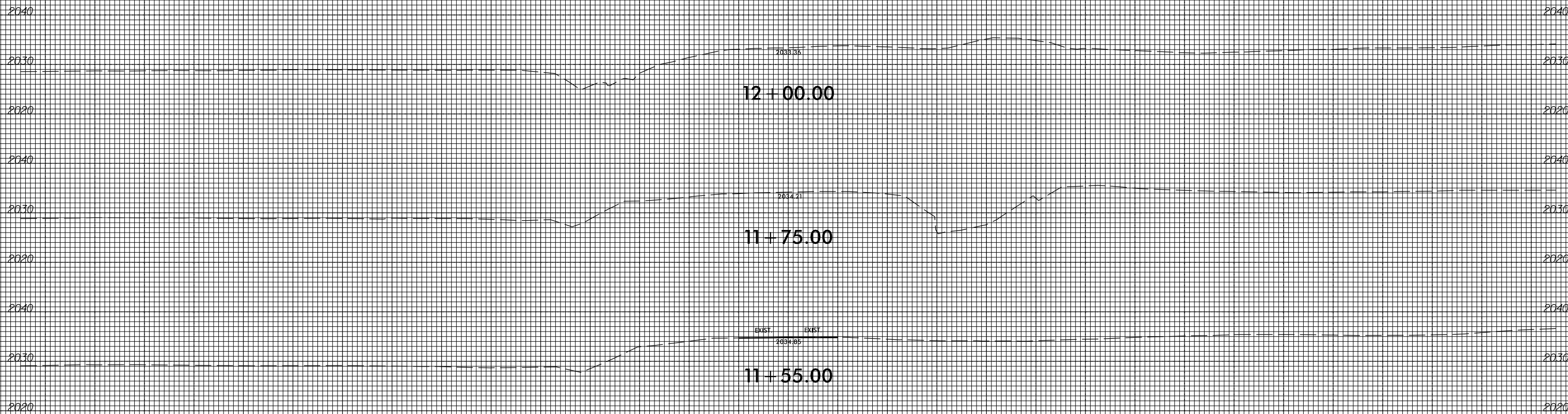

-Y2-

150 140 130 120 110 100 90 80 70 60 50 40 30 20 10 0 10 20 30 40 50 60 70 80 90 100 110 120 130 140 150

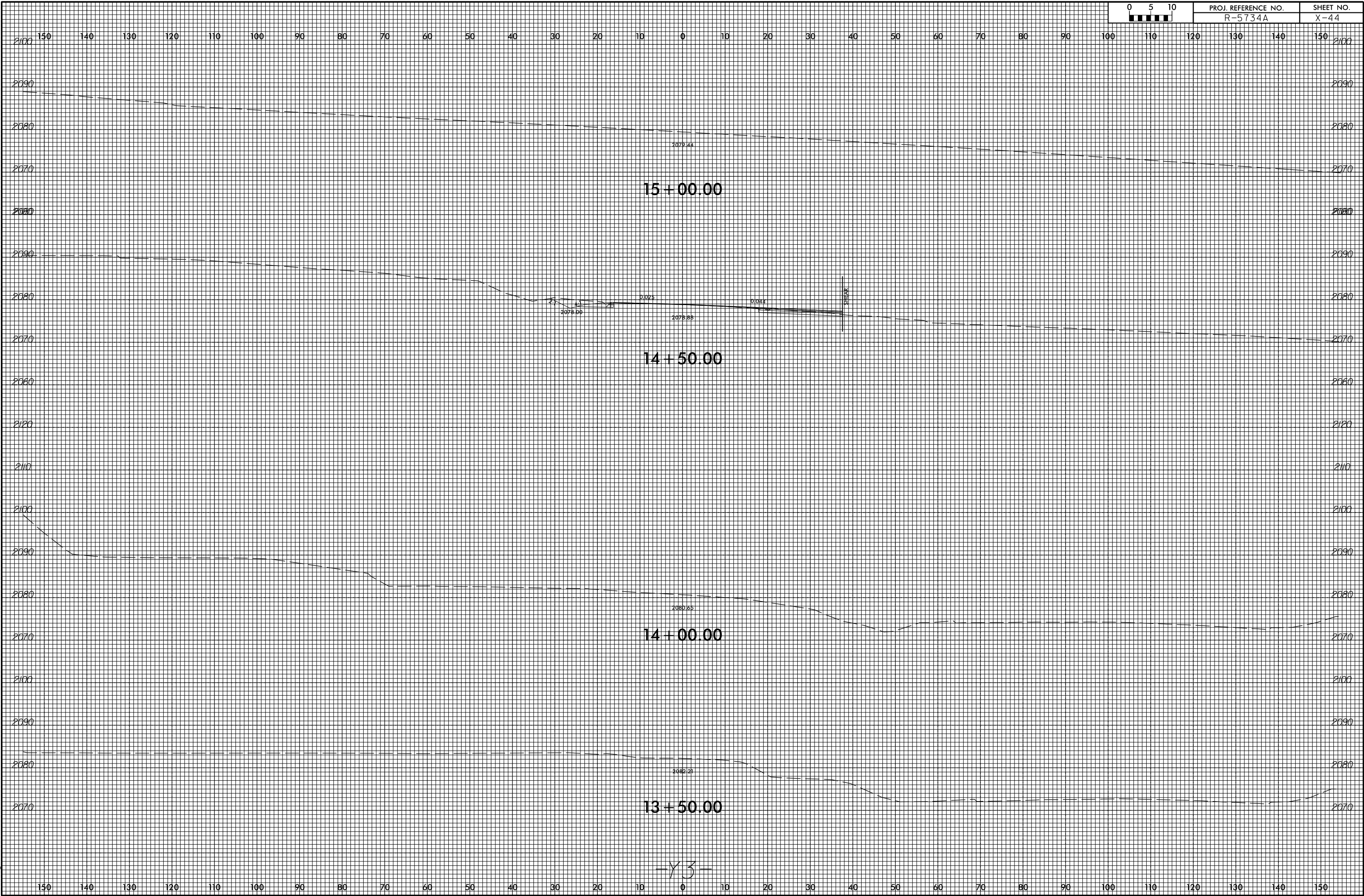

-Y3-

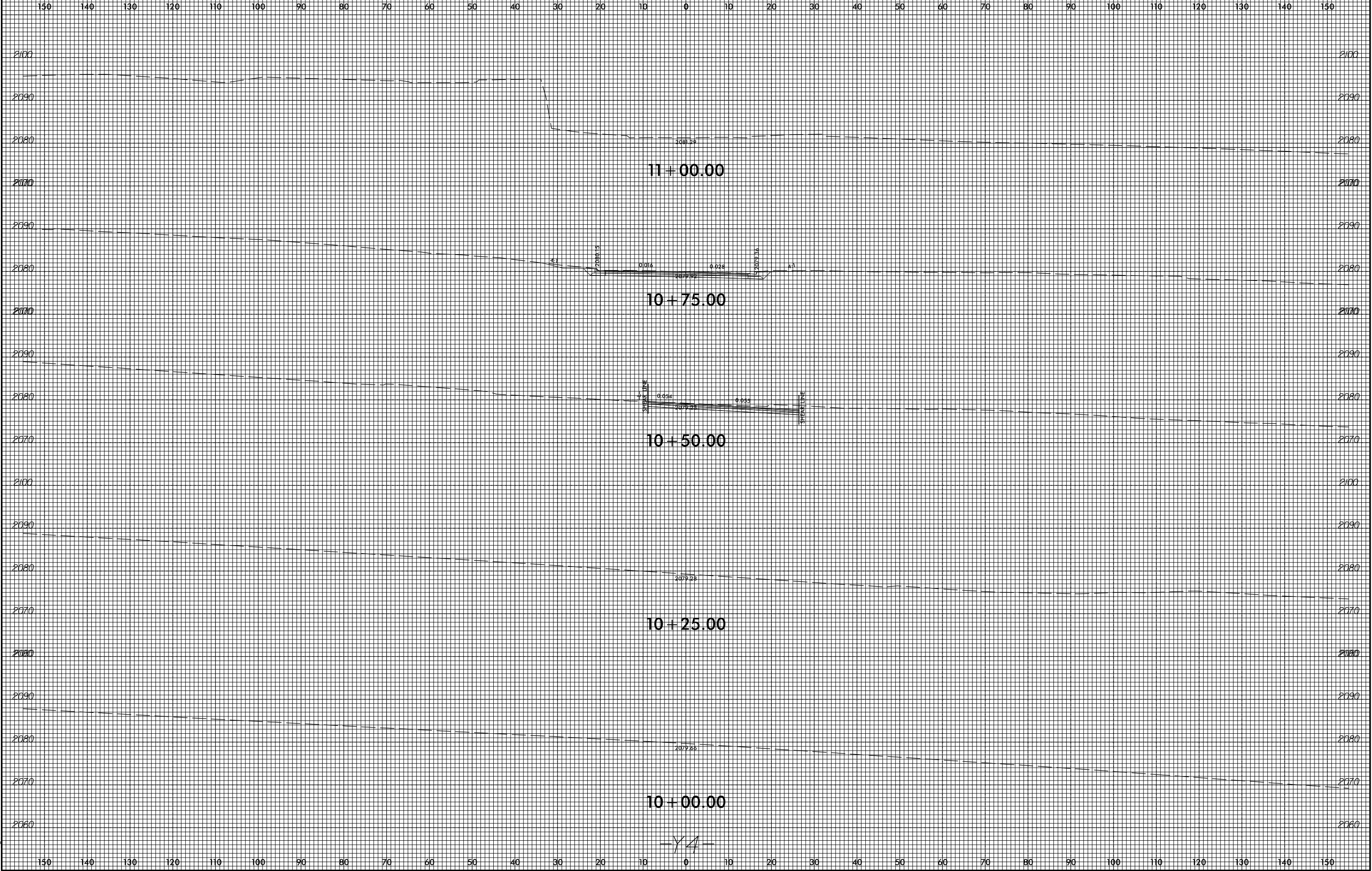

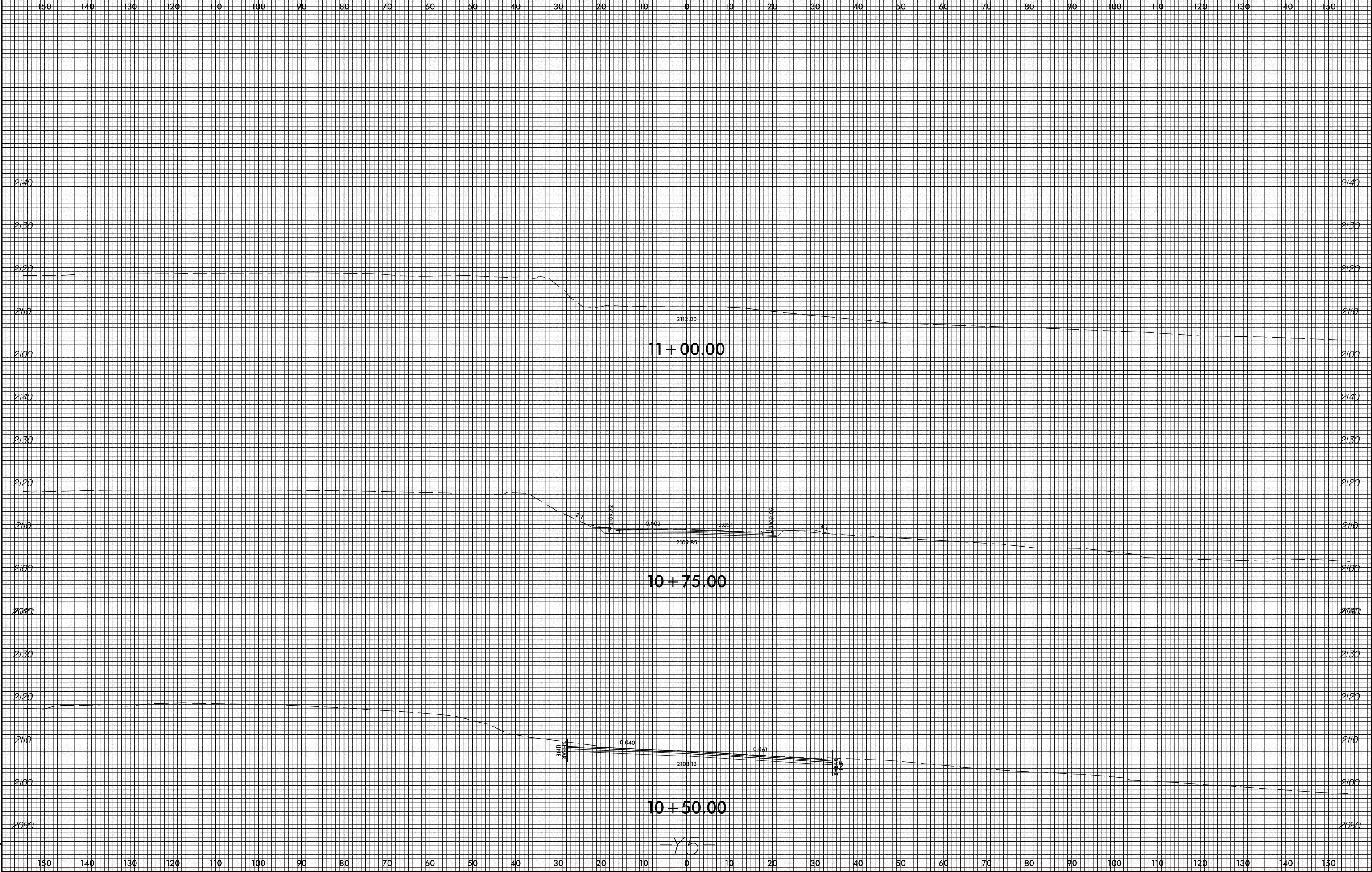

-Y5-

150 140 130 120 110 100 90 80 70 60 50 40 30 20 10 0 10 20 30 40 50 60 70 80 90 100 110 120 130 140 150

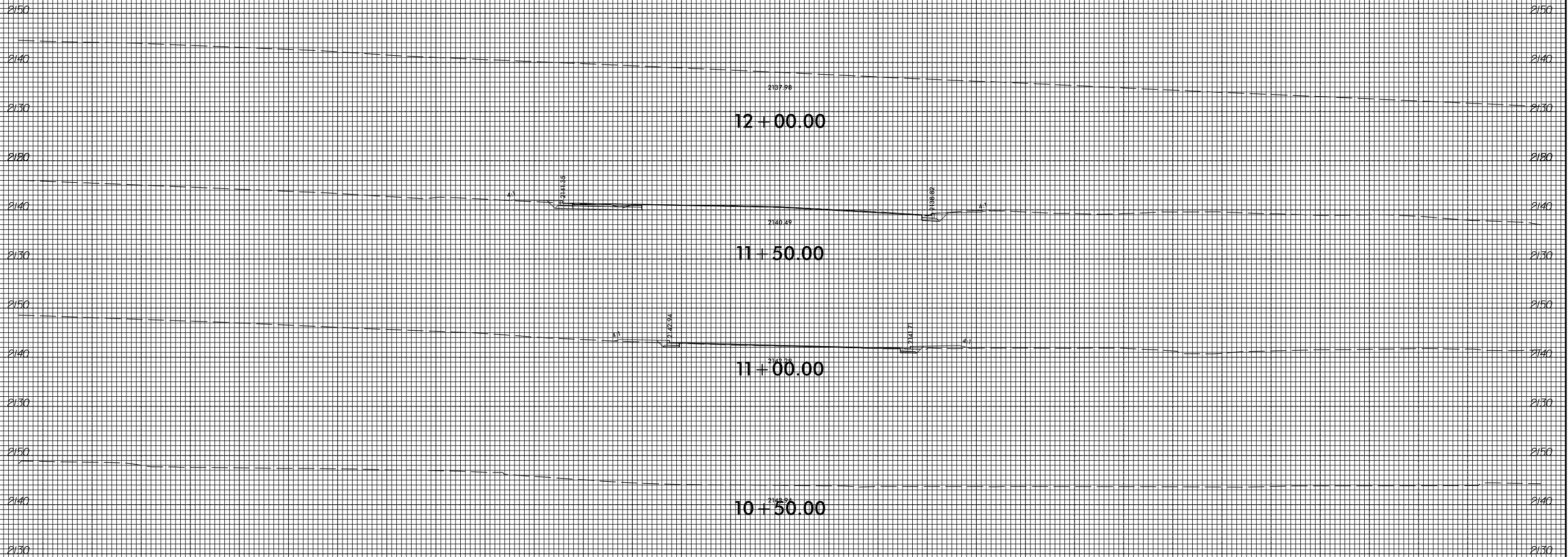

-Y6-

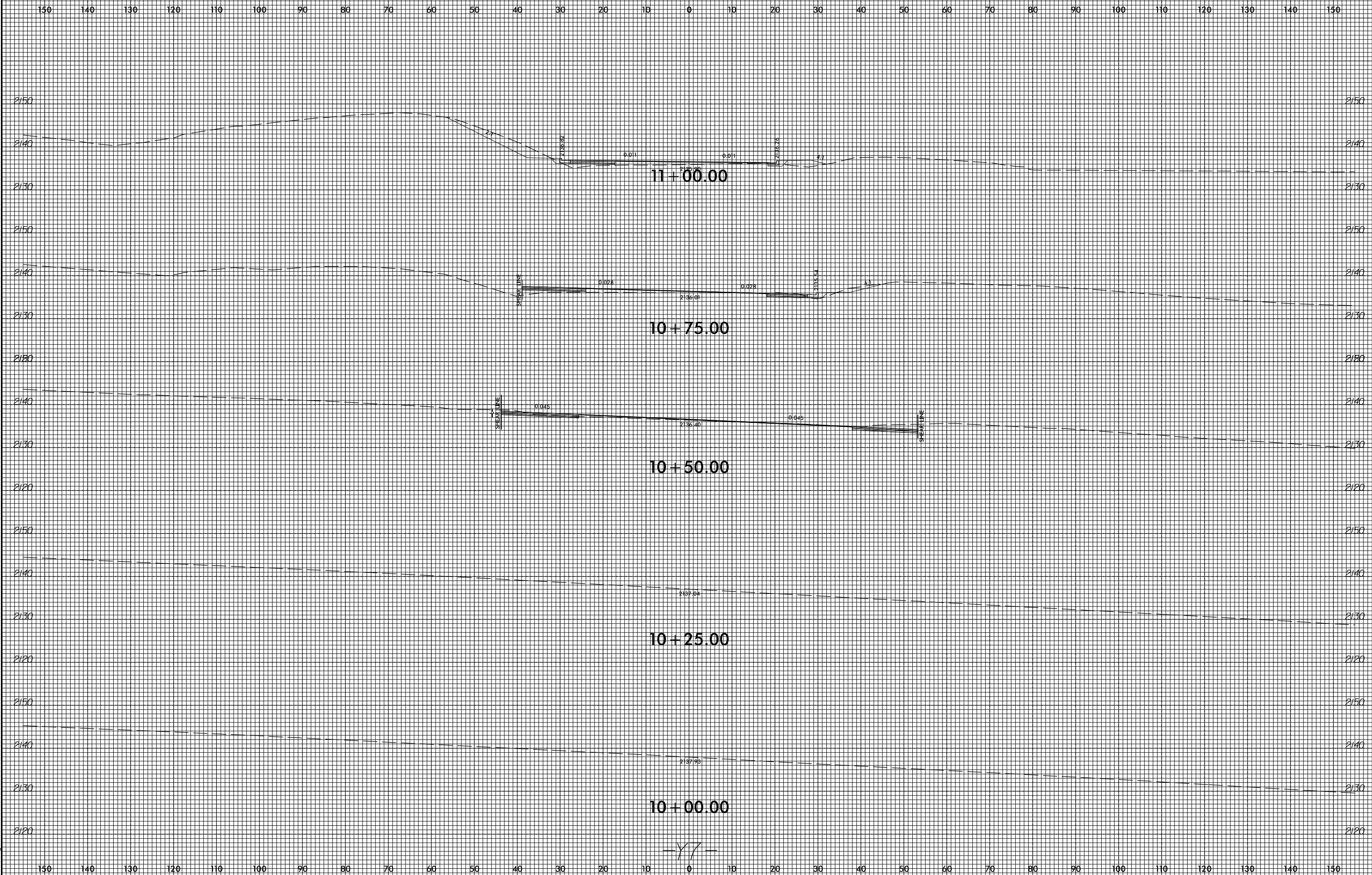

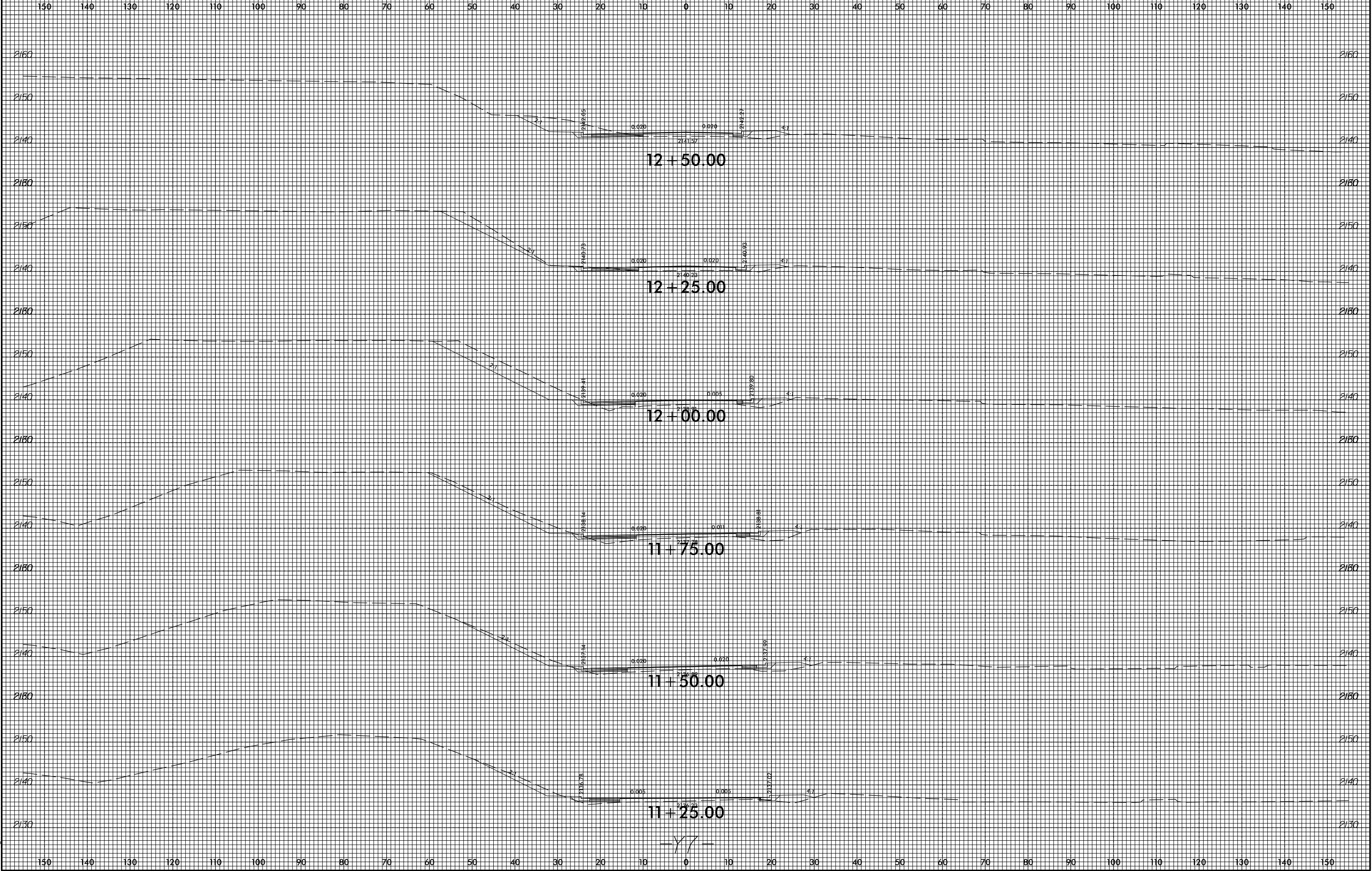

-Y7-

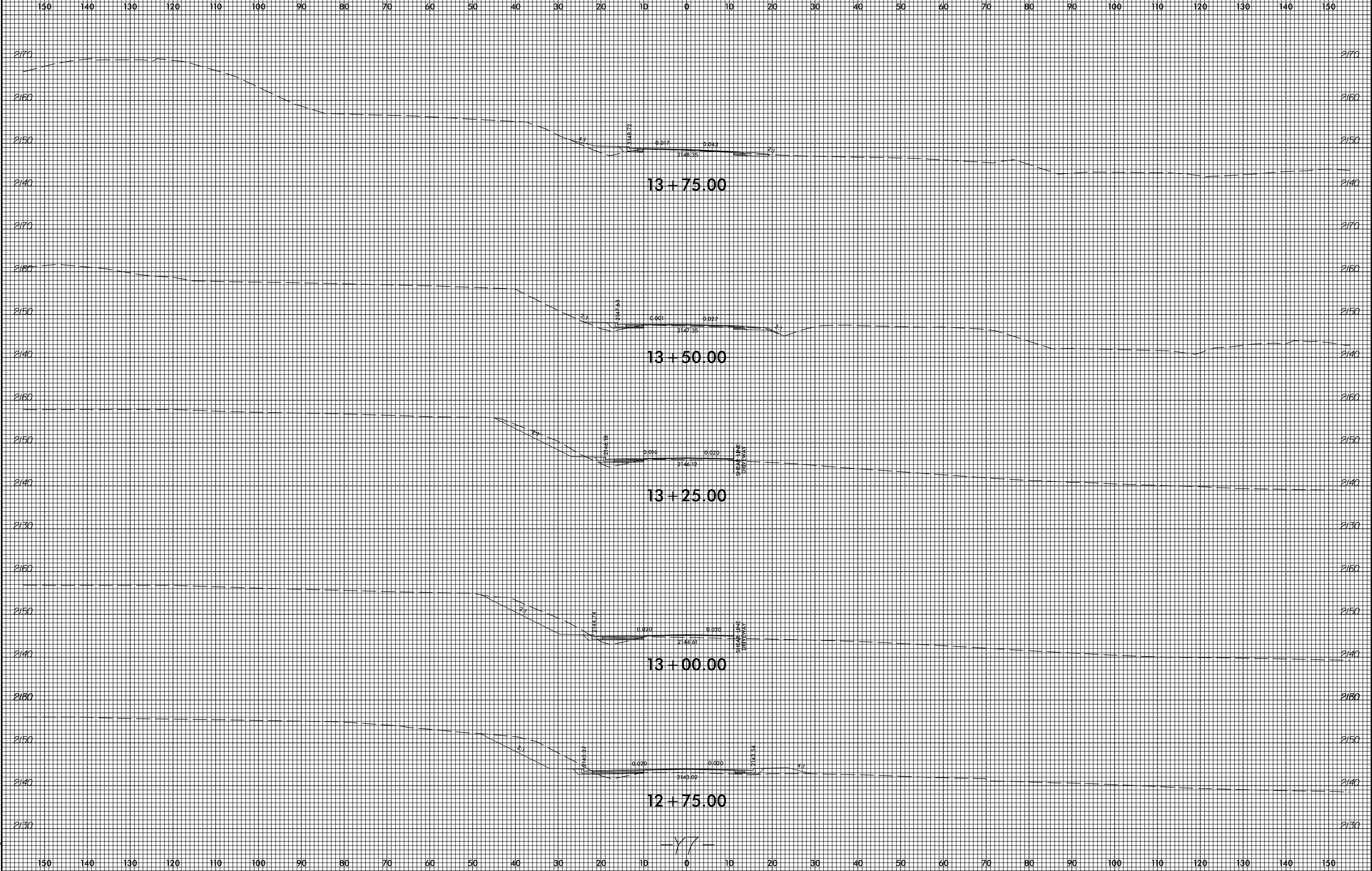

-Y7-



150 140 130 120 110 100 90 80 70 60 50 40 30 20 10 0 10 20 30 40 50 60 70 80 90 100 110 120 130 140 150

2180

2180

2170

2170

2160

2160

2150

2150

2140

2140

2130

2130

150 140 130 120 110 100 90 80 70 60 50 40 30 20 10 0 10 20 30 40 50 60 70 80 90 100 110 120 130 140 150

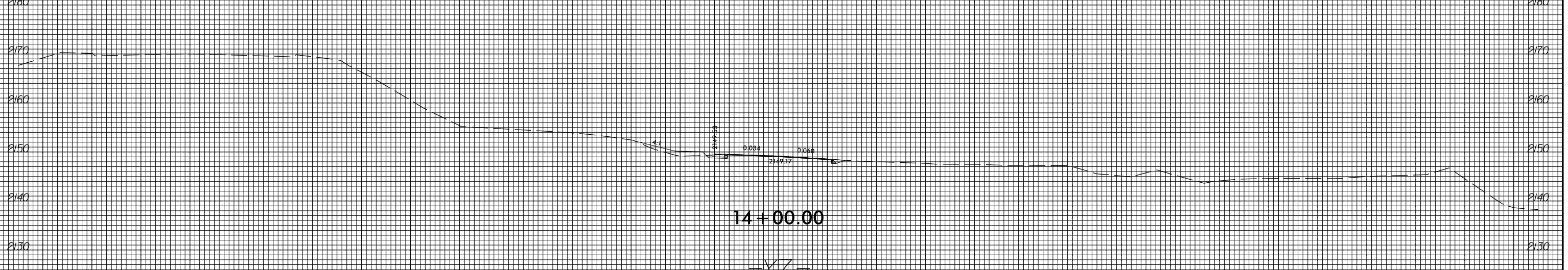

14+00.00

-Y7-

150 140 130 120 110 100 90 80 70 60 50 40 30 20 10 0 10 20 30 40 50 60 70 80 90 100 110 120 130 140 150

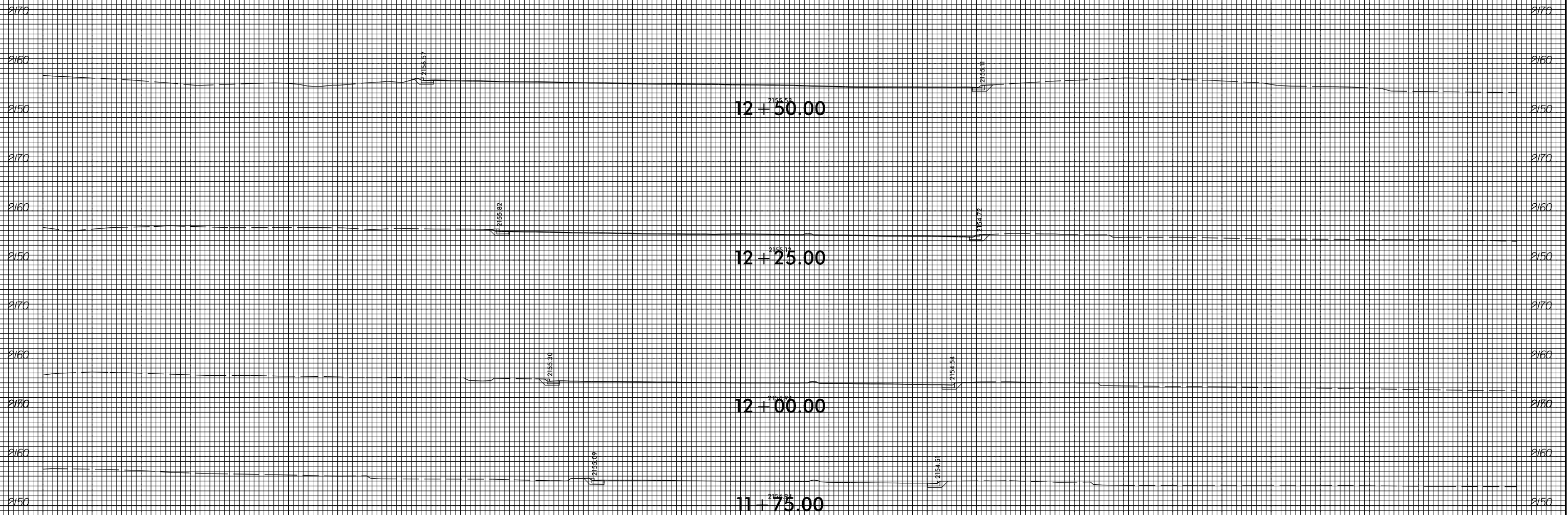

-Y8-



150 140 130 120 110 100 90 80 70 60 50 40 30 20 10 0 10 20 30 40 50 60 70 80 90 100 110 120 130 140 150



10+25.00

10+00.00

-DRWY1-

150 140 130 120 110 100 90 80 70 60 50 40 30 20 10 0 10 20 30 40 50 60 70 80 90 100 110 120 130 140 150

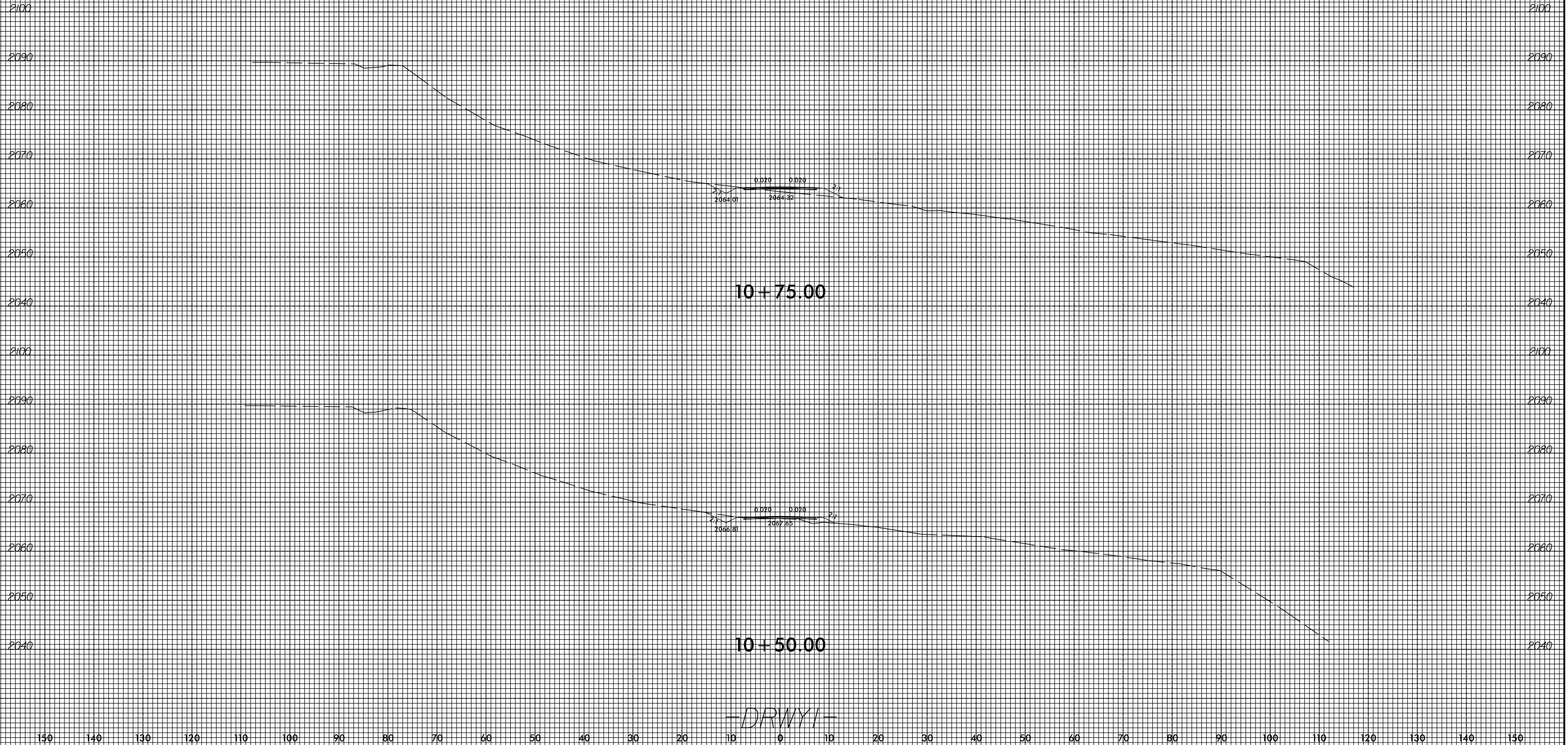

-DRWY1-

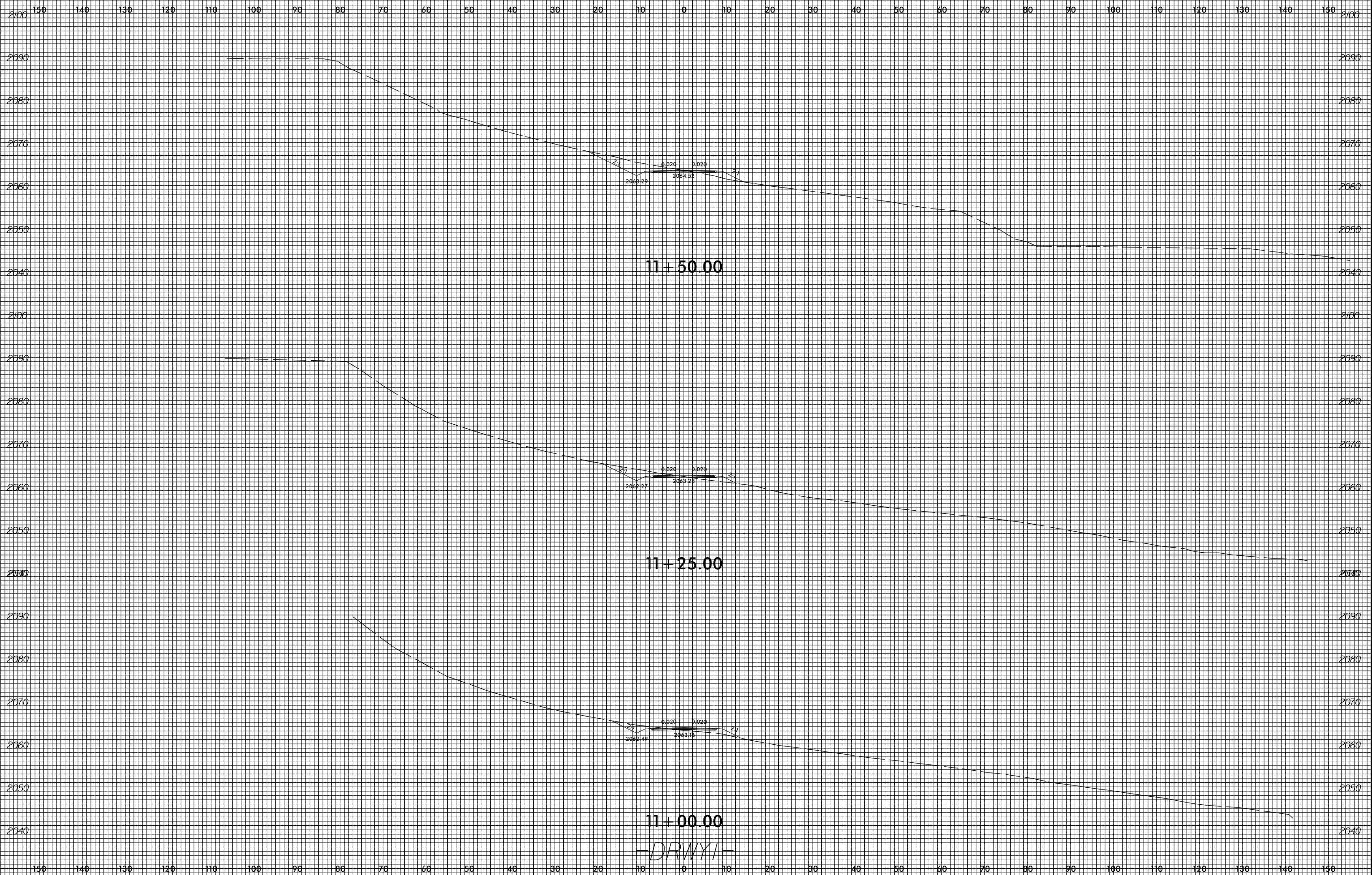

—DRWY1—

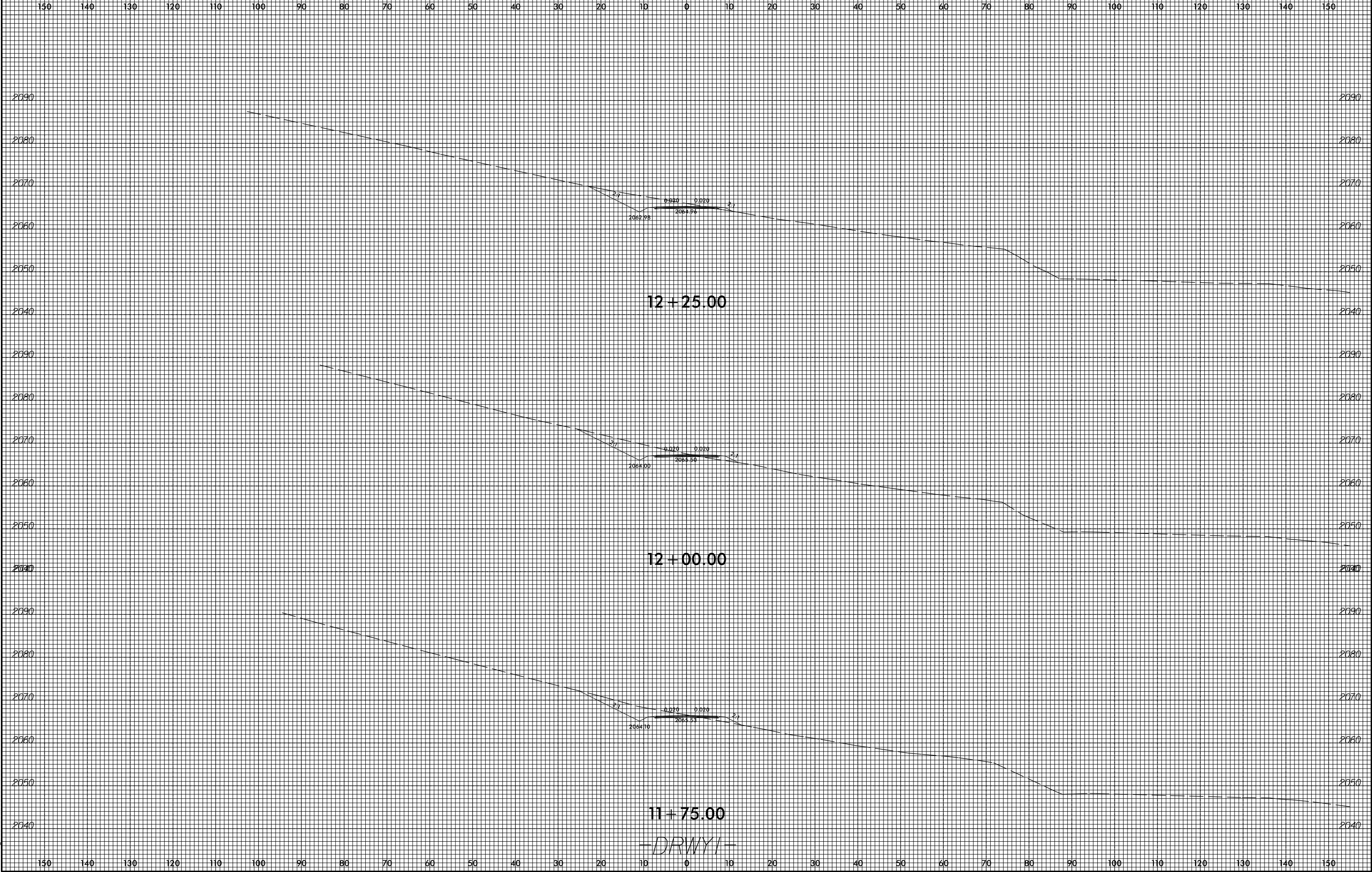

—DRWY1—



150 140 130 120 110 100 90 80 70 60 50 40 30 20 10 0 10 20 30 40 50 60 70 80 90 100 110 120 130 140 150

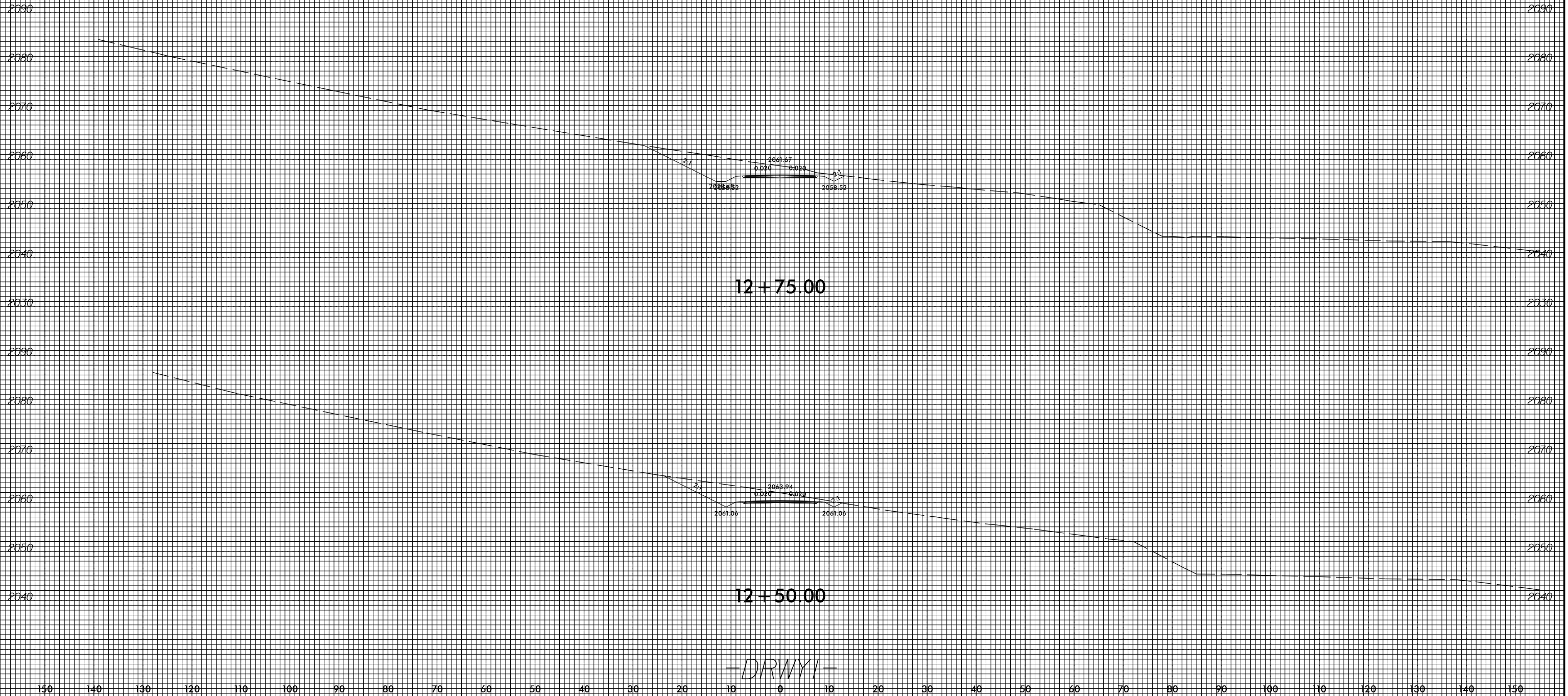

—DRWY1—

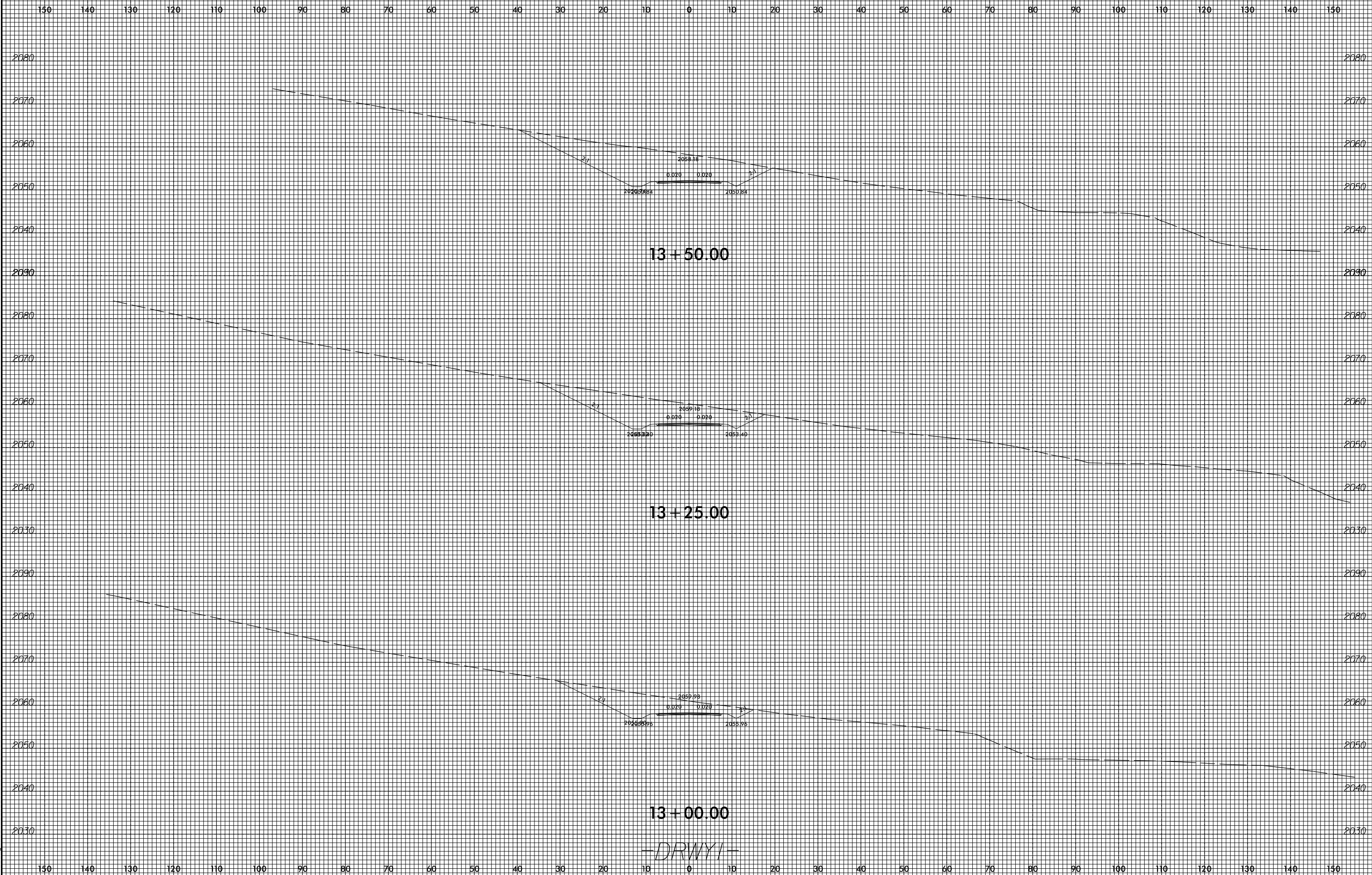

—DRWY1—

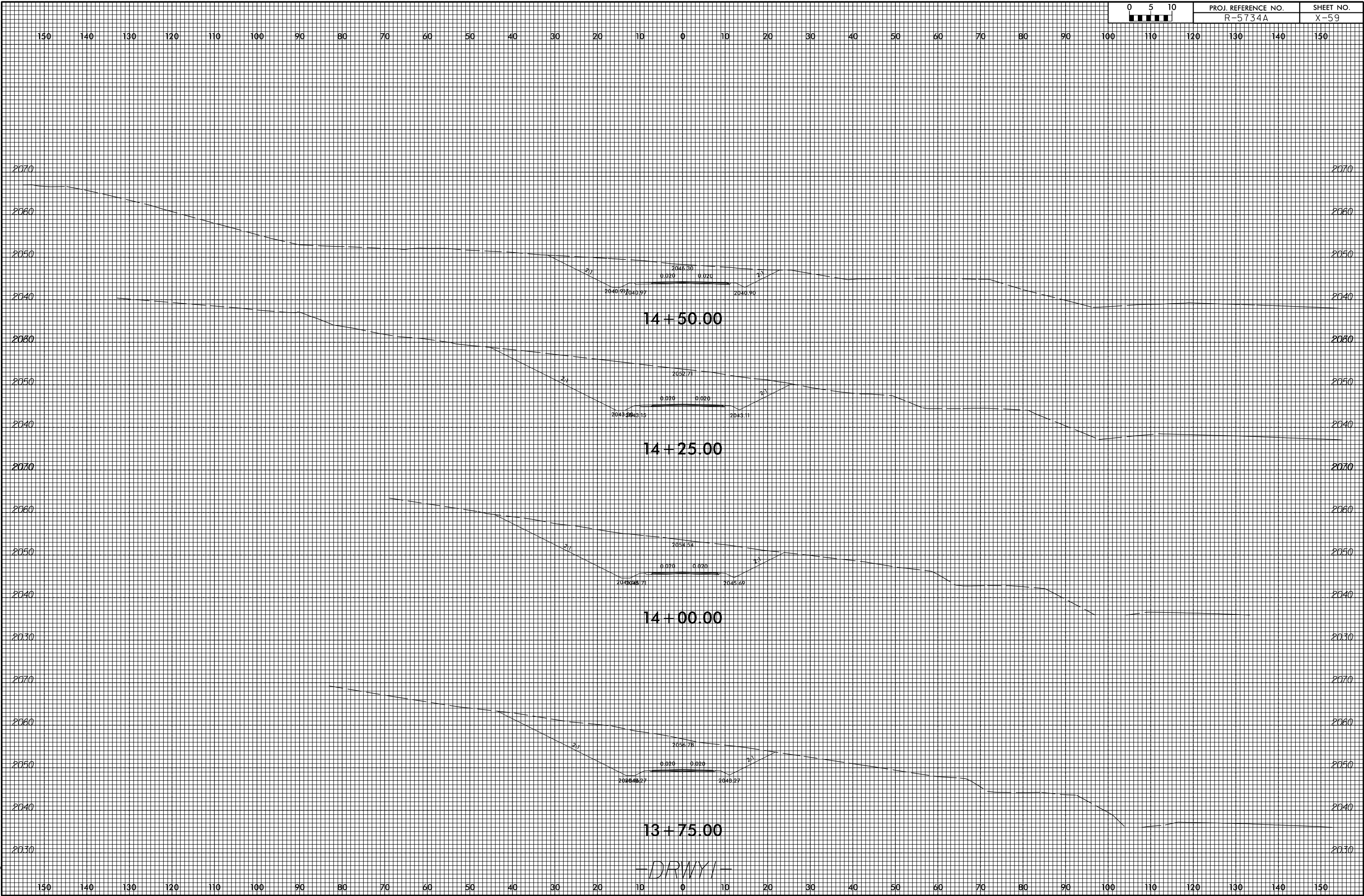

—DRWY1—

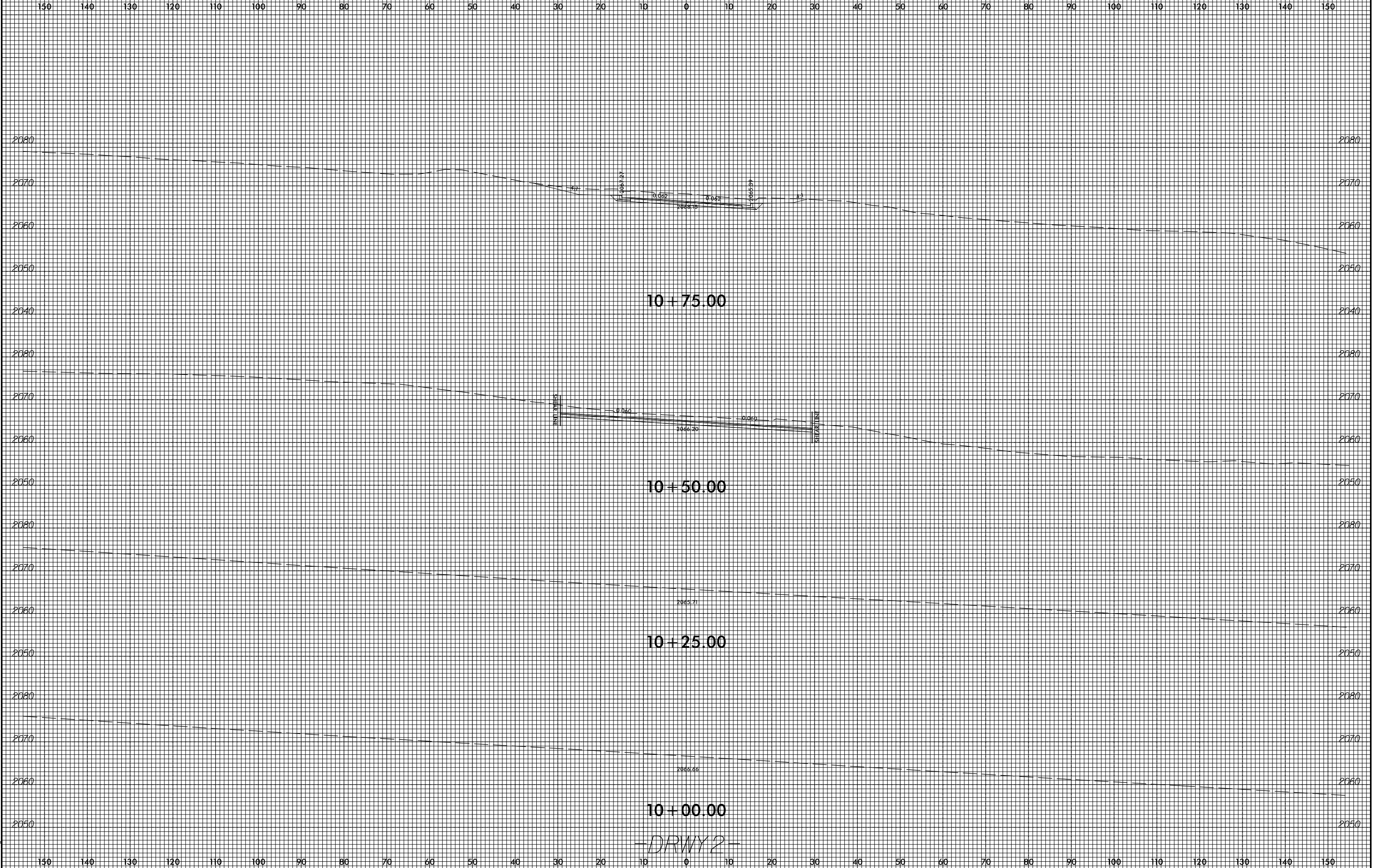
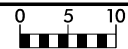



150 140 130 120 110 100 90 80 70 60 50 40 30 20 10 0 10 20 30 40 50 60 70 80 90 100 110 120 130 140 150

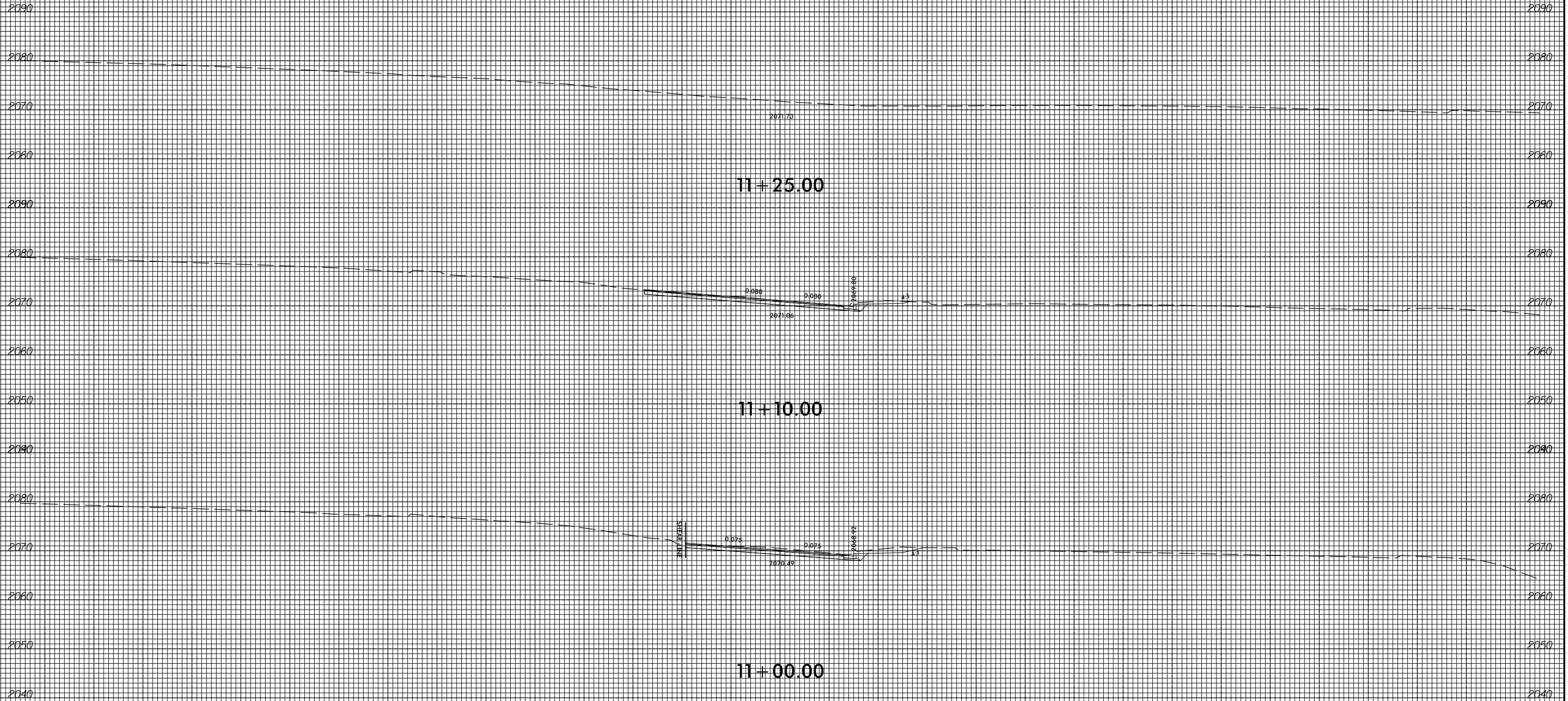

-DRWY 2-