

**This electronic collection of documents is provided
for the convenience of the user
and is Not a Certified Document –**

**The documents contained herein were originally issued
and sealed by the individuals whose names and license
numbers appear on each page, on the dates appearing
with their signature on that page.**

**This file or an individual page
shall not be considered a certified document.**

**STATE OF NORTH CAROLINA
DIVISION OF HIGHWAYS**

PROJ. REFERENCE NO.	SHEET NO.
W-5212N	X-1A

NOTE: EMBANKMENT COLUMN DOES NOT INCLUDES BACKFILL FOR UNDERCUT

CROSS-SECTION SUMMARY

Station	Uncl. Exc.	Embt	Station	Uncl. Exc.	Embt	Station	Uncl. Exc.	Embt	Station	Uncl. Exc.	Embt	Station	Uncl. Exc.	Embt	Station	Uncl. Exc.	Embt
L	(cu. yd.)	(cu. yd.)	L	(cu. yd.)	(cu. yd.)	L	(cu. yd.)	(cu. yd.)	L	(cu. yd.)	(cu. yd.)	L	(cu. yd.)	(cu. yd.)	L	(cu. yd.)	(cu. yd.)
24++50.00	0	0	46+50.00	19	47	70+00.00	98	16	168+50.00	43	27	189+33.00	86	1	212+00.00	8	4
25+00.00	6	1	47+00.00	62	22	70+50.00	122	22	169+00.00	56	25	189+50.00	18	1	212+50.00	70	18
25+50.00	11	3	47+50.00	125	18	71+00.00	156	22	169+50.00	72	35	189+64.00	7	2	212+58.00	10	2
25+80.00	9	3	48+00.00	178	9	71+50.00	180	19	169+88.00	30	27	190+00.00	16	5	213+00.00	46	13
26+00.00	7	2	48+50.00	189	7	72+00.00	199	16	170+00.00	8	7	190+50.00	17	5	213+50.00	42	13
26+50.00	13	13	49+00.00	141	7	72+15.00	69	6	170+50.00	53	24	190+64.00	4	1	214+00.00	49	13
27+00.00	7	21	49+50.00	147	8	72+50.00	163	18	170+58.00	6	5	191+00.00	7	5	214+21.00	27	6
27+50.00	7	24	50+00.00	106	5	73+00.00	204	24	171+00.00	26	28	191+50.00	17	10	214+50.00	44	8
28+00.00	7	29	50+22.11	4	0	73+50.00	182	27	171+20.00	12	14	192+00.00	36	11	215+00.00	107	17
28+50.00	7	36	50+50.00	2	1	74+00.00	123	28	171+50.00	17	25	192+50.00	41	19	215+50.00	110	11
28+80.00	6	14	51+00.00	18	6	74+50.00	107	26	172+00.00	36	45	193+00.00	46	26	216+00.00	94	7
29+00.00	4	7	51+50.00	41	38	75+00.00	173	20	172+50.00	34	48	193+50.00	69	17	216+50.00	101	6
29+50.00	6	30	52+00.00	30	81	75+50.00	179	12	173+00.00	37	40	194+00.00	90	5	217+00.00	98	7
30+00.00	12	34	52+50.00	9	107	76+00.00	131	7	173+27.00	18	10	194+34.00	45	0	217+50.00	60	15
30+50.00	26	21	53+00.00	5	161	76+10.00	22	1	173+50.00	21	7	194+50.00	17	0	218+00.00	19	34
31+00.00	31	4	53+50.00	6	213	76+50.00	83	6	174+00.00	56	26	195+00.00	51	8	218+50.00	4	140
31+50.00	40	13	54+00.00	7	223	77+00.00	103	10	174+50.00	43	27	195+50.00	36	13	219+00.00	3	262
31+85.00	34	10	54+50.00	7	172	77+50.00	104	12	175+00.00	50	19	196+00.00	31	11	219+50.00	5	262
32+00.00	12	4	55+00.00	13	77	78+00.00	82	9	175+50.00	56	10	196+50.00	25	14	220+00.00	7	180
32+30.00	28	13	55+50.00	23	24	78+50.00	50	13	176+00.00	46	14	197+00.00	22	26	220+50.00	11	89
32+50.00	27	5	56+00.00	38	12	79+00.00	24	17	176+50.00	37	17	197+50.00	18	125	221+00.00	12	37
33+00.00	81	6	56+50.00	53	15	79+50.00	20	20	176+66.00	11	4	198+00.00	13	221	221+50.00	29	24
33+26.00	30	3	57+00.00	56	23	80+00.00	26	25	177+00.00	18	9	198+50.00	6	234	222+00.00	48	27
33+50.00	25	3	57+50.00	51	31	80+07.00	3	5	177+50.00	19	19	199+00.00	2	321	222+50.00	65	24
33+68.00	24	3	58+00.00	40	37	80+30.00	9	21	178+00.00	18	16	199+50.00	2	519	223+00.00	62	18
34+00.00	24	7	58+50.00	26	45	80+50.00	9	23	178+50.00	32	13	200+00.00	1	758	223+50.00	30	8
34+50.00	37	9	59+00.00	27	49	80+80.00	11	31	179+00.00	49	13	200+50.00	1	927	224+00.00	13	0
35+00.00	39	9	59+12.00	7	12	81+00.00	7	19	179+50.00	58	11	201+00.00	1	927	224+50.00	5	0
35+50.00	10	20	59+50.00	18	43	81+50.00	16	35	179+73.00	17	5	201+50.00	2	936			
35+85.00	10	15	60+00.00	24	51	82+00.00	9	17	180+00.00	6	18	202+00.00	3	894			
36+00.00	6	3	60+50.00	34	20	82+50.00	11	14	180+50.00	13	42	202+50.00	6	625	Station	Uncl. Exc.	Embt
36+50.00	26	26	60+60.00	8	1	83+00.00	12	11	181+00.00	9	30	203+00.00	12	366	L	(cu. yd.)	(cu. yd.)
37+00.00	36	41	61+00.00	25	6	83+50.00	11	9	181+22.00	2	15	203+50.00	10	221	310+87.00	0	0
37+50.00	32	30	61+50.00	28	10	84+00.00	18	3	181+50.00	8	25	204+00.00	22	138	311+00.00	2	1
38+00.00	28	26	62+00.00	39	11	84+30.00	11	0	182+00.00	19	65	204+50.00	39	65	311+50.00	9	2
38+50.00	42	27	62+32.00	26	4	84+50.00	5	0	182+50.00	15	76	205+00.00	49	21	312+00.00	19	0
39+00.00	77	13	62+50.00	13	2	84+81.00	12	0	183+00.00	14	77	205+50.00	61	24	312+50.00	38	23
39+50.00	77	4	63+00.00	31	17	85+00.00	7	0	183+50.00	18	65	206+00.00	60	25	313+00.00	48	34
40+00.00	38	10	63+16.00	6	5	85+35.00	5	0	184+00.00	30	46	206+50.00	53	23	313+50.00	112	46
40+40.00	17	9	63+50.00	12	10				184+50.00	33	40	206+72.00	23	11	314+00.00	211	49
40+50.00	3	3	64+00.00	21	36	Station	Uncl. Exc.	Embt	185+00.00	26	32	207+00.00	30	18	314+50.00	265	48
41+00.00	8	157	64+50.00	10	66	L	(cu. yd.)	(cu. yd.)	185+20.00	12	8	207+50.00	45	42	315+00.00	287	44
41+50.00	4	369	65+00.00	2	99				185+50.00	33	11	207+87.00	17	38	315+50.00	271	32
42+00.00	3	536	65+50.00	2	111	164+00.00	0	0	185+66.00	18	7	208+00.00	14	12	316+00.00	234	28
42+19.35	1	281	66+00.00	2	109	164+50.00	7	1	186+00.00	39	14	208+50.00	80	36	316+50.00	223	28
42+50.00	1	595	66+50.00	4	100	164+64.00	3	0	186+50.00	83	21	209+00.00	75	26	317+00.00	232	27
43+00.00	1	902	67+00.00	6	80	165+00.00	9	1	186+77.00	48	9	209+50.00	89	23	317+50.00	276	31
43+50.00	0	767	67+30.00	11	28	165+50.00	17	21	187+00.00	41	5	209+67.00	26	7	318+00.00	352	40
44+00.00	0	855	67+50.00	15	14	166+00.00	18	45	187+20.00	26	2	210+00.00	45	8	318+50.00	381	44
44+50.00	0	731	68+00.00	35	55	166+50.00	22	43	187+50.00	48	2	210+50.00	53	16	319+00.00	347	44
45+00.00	1	519	68+50.00	20	46	167+00.00	28	39	188+00.00	119	5	211+00.00	40	22	319+50.00	250	59
45+50.00	2	316	69+00.00	28	22	167+50.00	34	41	188+50.00	162	5	211+50.00	55	42	320+00.00	91	130
46+00.00	2	134	69+50.00	63	13	168+00.00	46	36	189+00.00	194	4	211+91.00	36	36	320+50.00	8	195

**STATE OF NORTH CAROLINA
DIVISION OF HIGHWAYS**

PROJ. REFERENCE NO. W-5212N	SHEET NO. X-1B
---------------------------------------	--------------------------

NOTE: EMBANKMENT COLUMN DOES NOT INCLUDES BACKFILL FOR UNDERCUT

CROSS-SECTION SUMMARY

Station	Uncl. Exc.	Embt	Station	Uncl. Exc.	Embt	Station	Uncl. Exc.	Embt	Station	Uncl. Exc.	Embt	Station	Uncl. Exc.	Embt			
L	(cu. yd.)	(cu. yd.)	L	(cu. yd.)	(cu. yd.)	L	(cu. yd.)	(cu. yd.)	L	(cu. yd.)	(cu. yd.)	L	(cu. yd.)	(cu. yd.)			
321+00.00	5	250	346+00.00	47	23	380+58.00	6	3	403+00.00	13	33	424+50.00	13	65			
321+50.00	6	343	346+50.00	53	12	380+85.00	19	6	403+50.00	9	32	425+00.00	6	47			
322+00.00	4	476	346+62.00	11	1	381+00.00	14	1	404+00.00	6	33	425+16.00	4	12			
322+50.00	2	680	347+00.00	48	2	381+50.00	44	20	404+50.00	8	29	425+32.00	6	14			
323+00.00	1	861	347+50.00	73	5	381+82.00	21	25	404+81.00	8	13	425+50.00	6	20			
323+50.00	1	921	348+00.00	49	4	382+00.00	10	18	405+00.00	6	6	426+00.00	13	50			
324+00.00	1	902	348+18.00	12	1	382+50.00	17	69	405+50.00	16	18	426+50.00	11	46			
324+50.00	1	1128	348+50.00	16	1	383+00.00	8	74	405+91.00	21	23	426+66.00	5	15			
324+59.67	0	219	348+70.00	12	1	383+50.00	15	51	406+00.00	6	6	427+00.00	11	34			
325+00.00	1	643	349+00.00	17	2	384+00.00	30	26	406+50.00	39	40	427+23.00	7	28			
325+50.00	1	492	349+45.00	12	1	384+39.00	33	6	407+00.00	47	46	427+50.00	9	35			
326+00.00	3	231				384+50.00	12	1	407+50.00	62	50	428+00.00	15	64			
326+50.00	10	244	Station	Uncl. Exc.	Embt	385+00.00	89	11	408+00.00	69	56	428+38.00	12	46			
327+00.00	20	298				385+50.00	143	13	408+50.00	68	60	428+50.00	3	14			
327+50.00	21	299	L	(cu. yd.)	(cu. yd.)	386+00.00	211	7	409+00.00	58	69	429+00.00	15	65			
328+00.00	17	347	364+50.00	0	0	386+50.00	297	3	409+31.00	19	27	429+10.00	4	13			
328+50.00	18	371	365+00.00	35	0	387+00.00	377	1	409+50.00	7	3	429+50.00	12	50			
329+00.00	27	317	365+50.00	70	0	387+50.00	396	0	410+00.00	43	29	430+00.00	9	59			
329+50.00	32	265	366+00.00	71	1	387+68.00	130	0	410+26.00	43	29	430+50.00	9	56			
330+00.00	28	252	366+50.00	98	7	388+00.00	222	0	410+50.00	61	29	431+00.00	10	28			
330+50.00	15	261	367+00.00	174	17	388+50.00	341	0	411+00.00	133	87	431+22.00	13	1			
331+00.00	9	269	367+50.00	230	28	389+00.00	277	0	411+50.00	82	126	431+50.00	17	14			
331+50.00	20	277	367+85.00	144	20	389+50.00	213	1	412+00.00	43	105	432+00.00	13	56			
332+00.00	13	326	368+00.00	58	11	390+00.00	179	2	412+33.00	14	41	432+50.00	17	64			
332+50.00	0	391	368+50.00	177	41	390+50.00	132	4	412+50.00	4	18	433+00.00	15	76			
333+00.00	0	435	369+00.00	148	65	391+00.00	80	11	413+00.00	6	48	433+50.00	17	95			
333+50.00	0	485	369+31.00	83	52	391+50.00	48	19	413+50.00	5	35	433+82.00	18	70			
334+00.00	0	505	369+50.00	46	33	392+00.00	58	20	414+00.00	8	28	434+00.00	13	40			
334+50.00	0	496	370+00.00	69	140	392+50.00	60	19	414+50.00	16	21	434+50.00	34	114			
335+00.00	0	575	370+50.00	5	181	393+00.00	45	25	415+00.00	18	16	435+00.00	27	90			
335+50.00	0	473	371+00.00	1	292	393+50.00	54	30	415+38.00	12	16	435+08.00	4	20			
336+00.00	0	240	371+50.00	0	490	394+00.00	112	35	415+50.00	4	6	435+50.00	14	128			
336+50.00	18	113	372+00.00	1	630	394+50.00	95	22	415+83.00	9	15	436+00.00	10	122			
337+00.00	79	32	372+50.00	3	713	394+74.00	12	3	416+00.00	7	8	436+35.00	11	98			
337+50.00	162	23	373+00.00	5	693	395+00.00	26	19	416+50.00	19	51	436+50.00	6	44			
337+70.00	73	8	373+50.00	7	678	395+24.00	29	31	417+00.00	6	82	437+00.00	10	124			
338+00.00	140	12	374+00.00	7	607	395+50.00	23	38	417+50.00	6	92	437+50.00	5	98			
338+50.00	346	22	374+50.00	5	404	396+00.00	37	96	418+00.00	5	151	437+92.00	9	86			
339+00.00	385	19	375+00.00	5	255	396+50.00	32	113	418+50.00	4	221	438+00.00	2	12			
339+50.00	370	15	375+50.00	5	181	397+00.00	31	119	419+00.00	2	261	438+37.00	18	16			
340+00.00	314	21	376+00.00	6	158	397+50.00	26	123	419+50.00	2	297	438+50.00	8	0			
340+50.00	384	24	376+50.00	10	147	398+00.00	22	112	420+00.00	2	198	439+00.00	13	0			
341+00.00	490	24	377+00.00	13	153	398+50.00	23	85	420+20.00	1	39						
341+50.00	464	22	377+23.00	8	75	398+76.00	17	37	420+50.00	2	37						
342+00.00	411	20	377+50.00	13	89	399+00.00	17	52	421+00.00	4	83						
342+50.00	308	18	378+00.00	25	165	399+50.00	18	107	421+50.00	6	142						
343+00.00	175	11	378+50.00	32	125	400+00.00	10	75	422+00.00	10	134						
343+50.00	71	6	378+73.00	13	32	400+50.00	12	81	422+50.00	12	116						
344+00.00	30	3	379+00.00	12	26	401+00.00	14	85	422+65.00	5	25						
344+50.00	35	16	379+40.00	20	37	401+50.00	13	67	423+00.00	16	53						
344+75.00	21	17	379+50.00	5	10	402+00.00	14	43	423+25.00	13	38						
345+00.00	16	15	380+00.00	24	42	402+19.00	8	14	423+50.00	12	35						
345+50.00	33	25	380+50.00	39	29	402+50.00	13	22	424+00.00	19	80						

Approximate quantities only.
Unclassified excavation, borrow
excavation, fine grading, clearing and
grubbing, and removal of existing
pavement will be paid for at the lump
sum price for "Grading".

150 140 130 120 110 100 90 80 70 60 50 40 30 20 10 0 10 20 30 40 50 60 70 80 90 100 110 120 130 140 150

SHALLOW UNDERCUT EXCAVATION

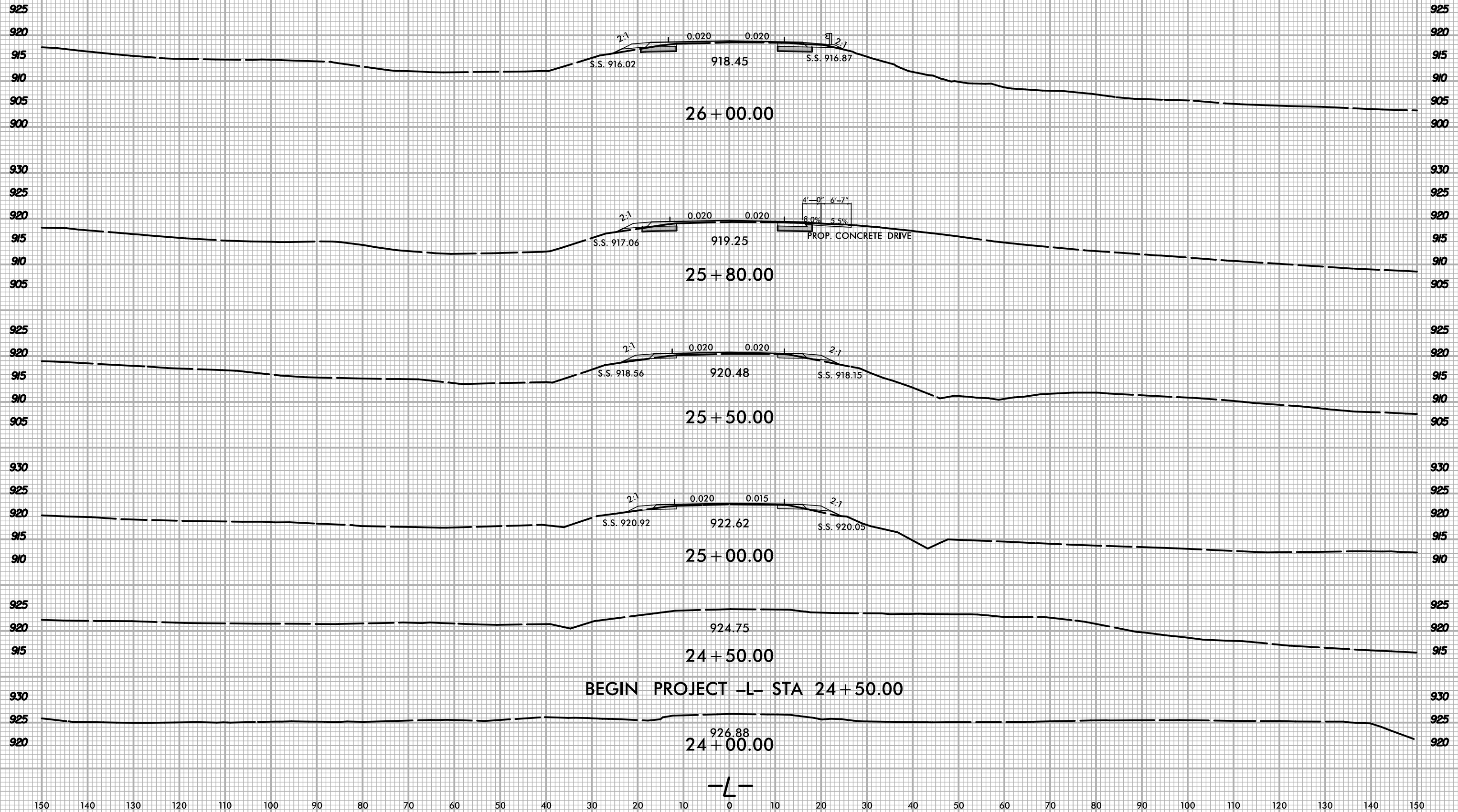

150 140 130 120 110 100 90 80 70 60 50 40 30 20 10 0 10 20 30 40 50 60 70 80 90 100 110 120 130 140 150

SHALLOW UNDERCUT EXCAVATION

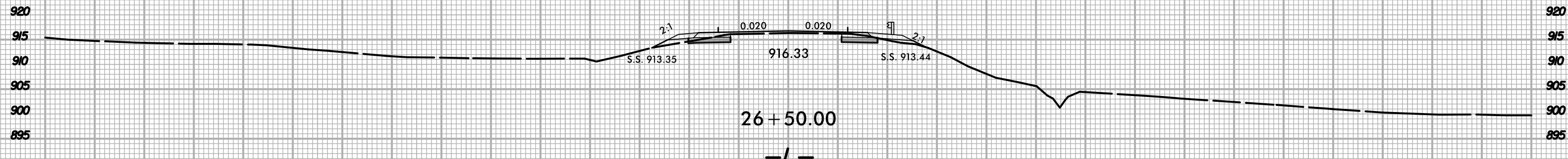
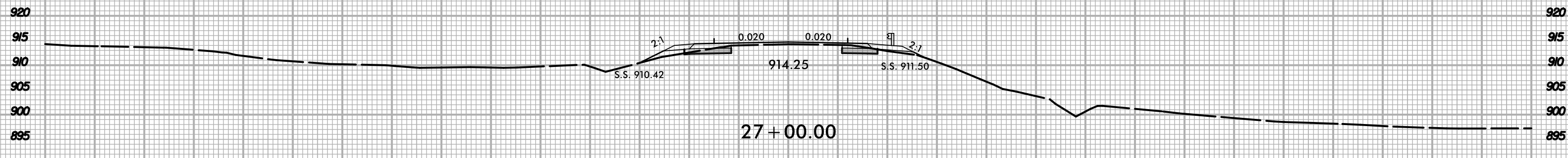
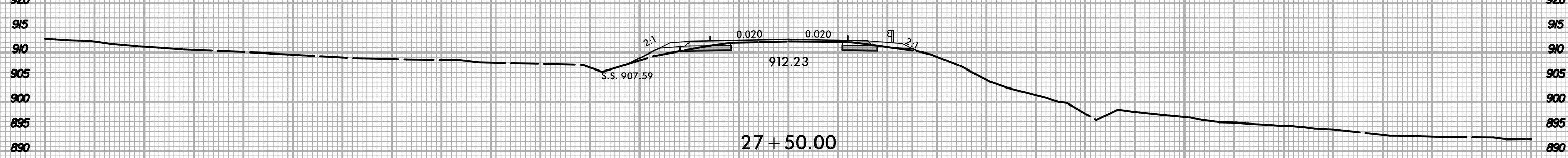
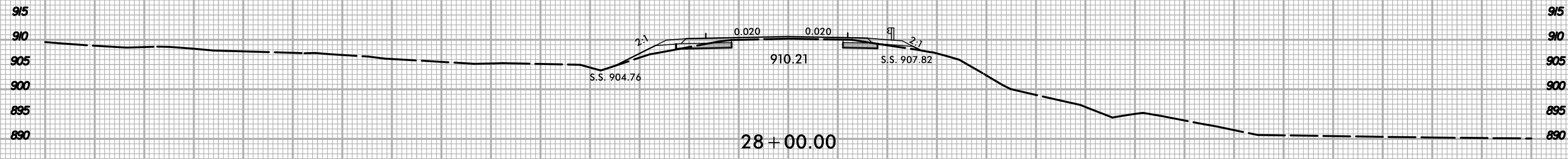
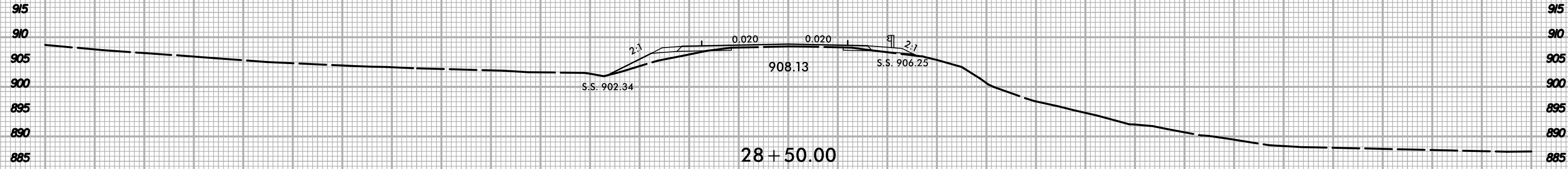

-L-



150 140 130 120 110 100 90 80 70 60 50 40 30 20 10 0 10 20 30 40 50 60 70 80 90 100 110 120 130 140 150

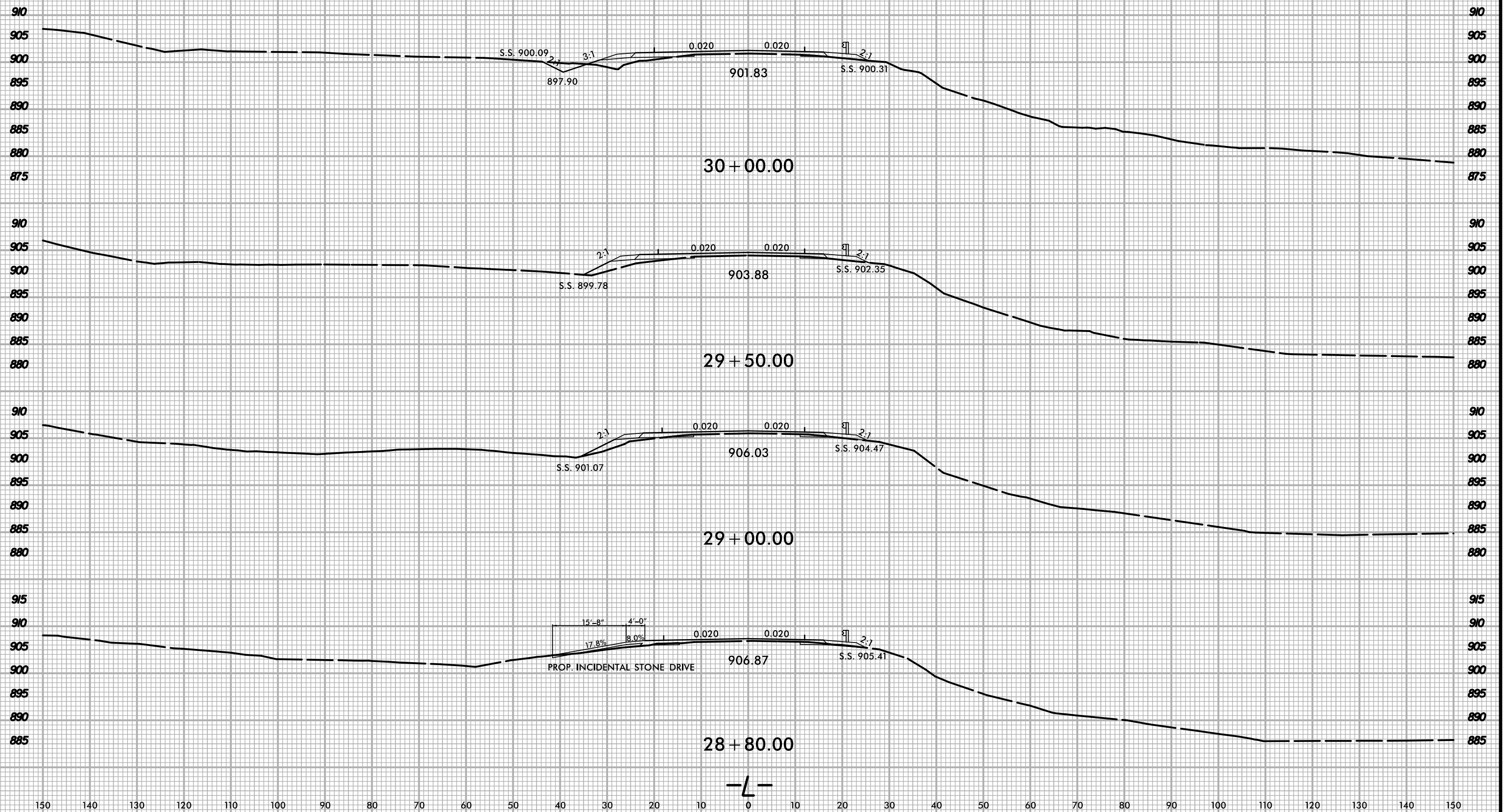

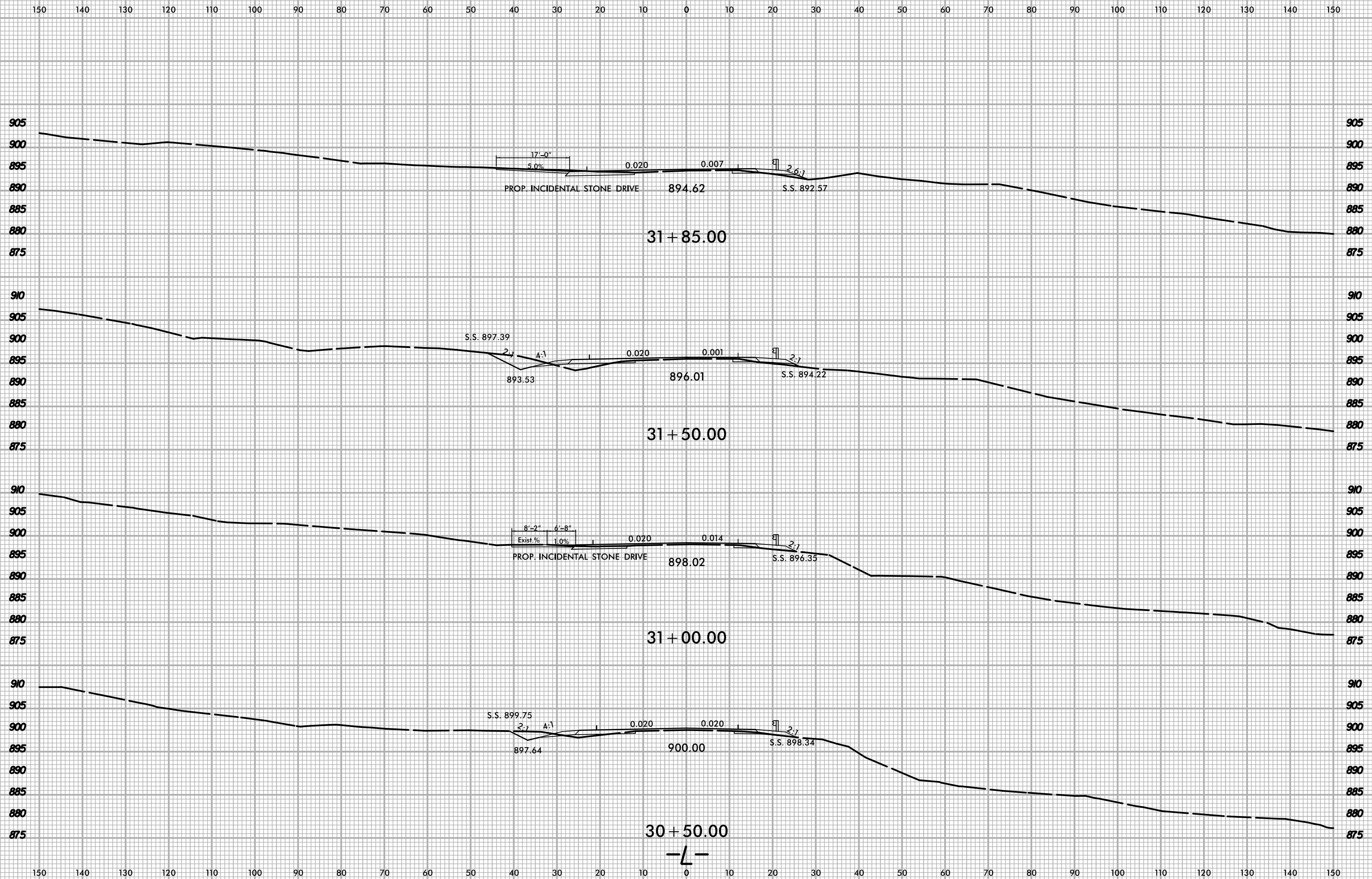

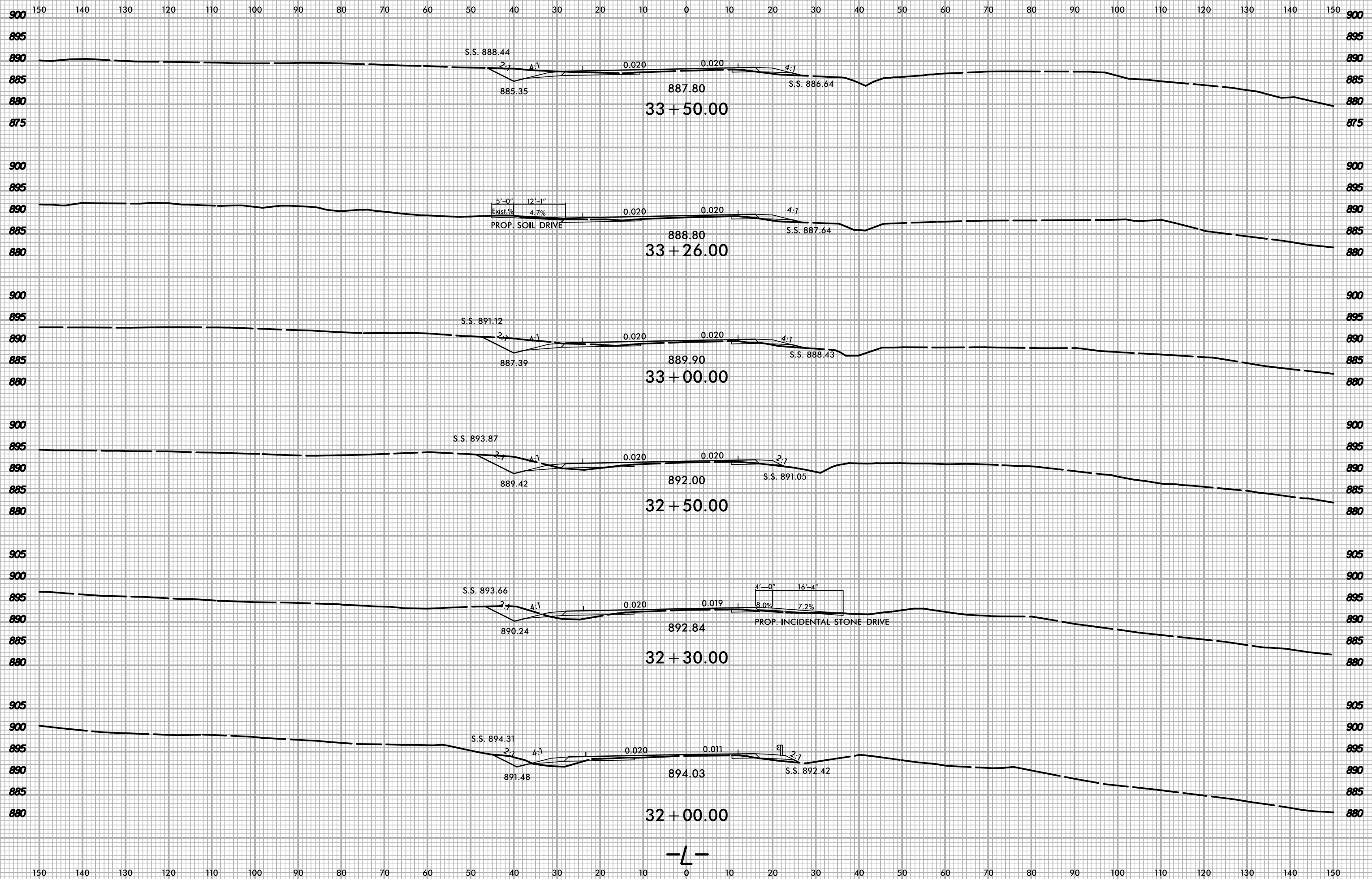

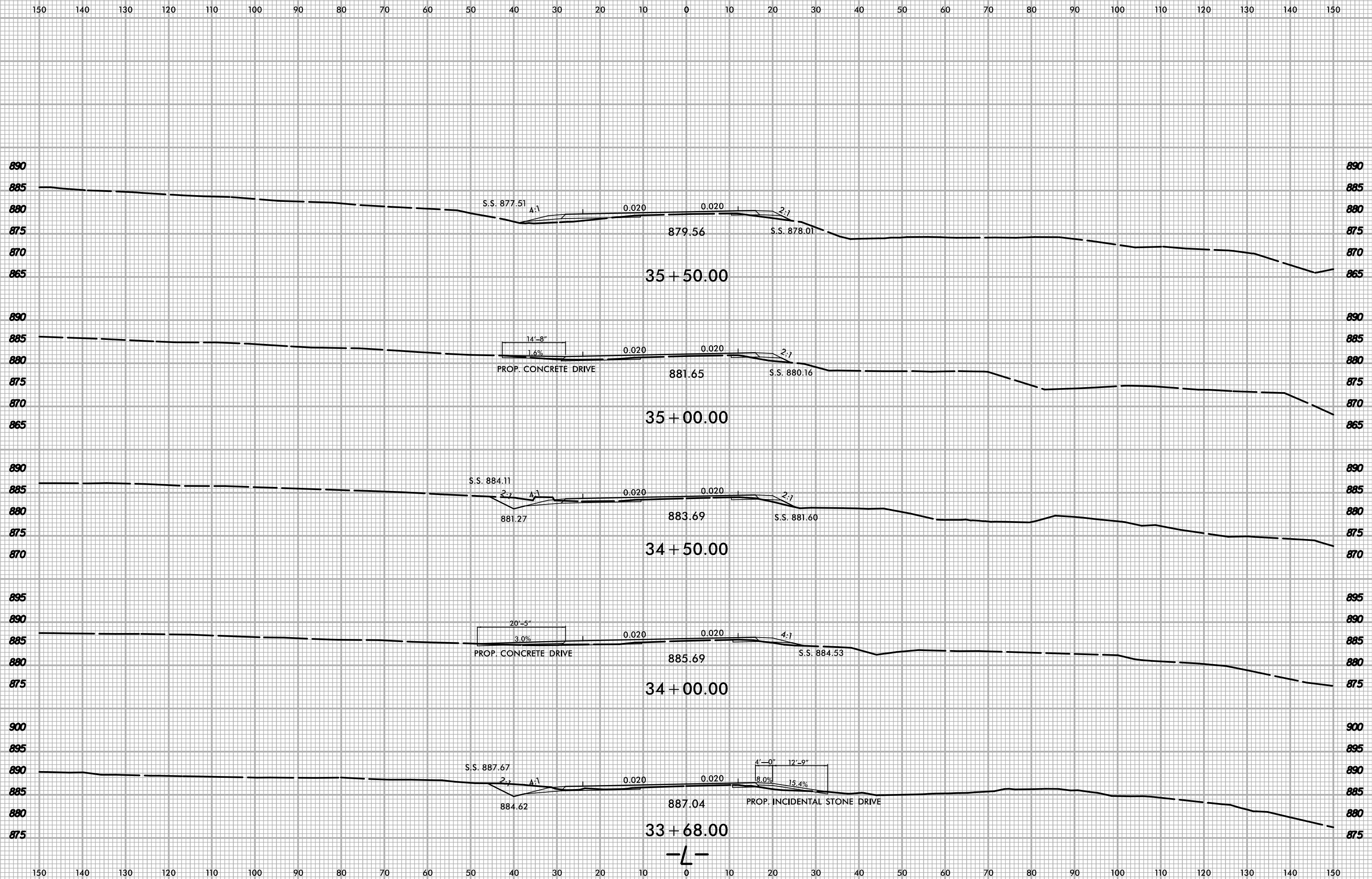

150 140 130 120 110 100 90 80 70 60 50 40 30 20 10 0 10 20 30 40 50 60 70 80 90 100 110 120 130 140 150

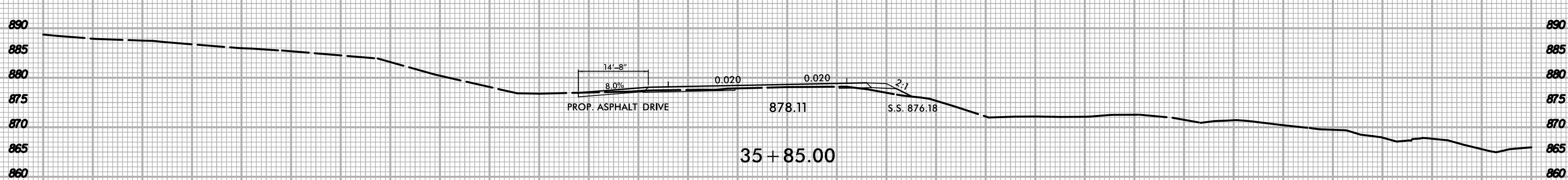
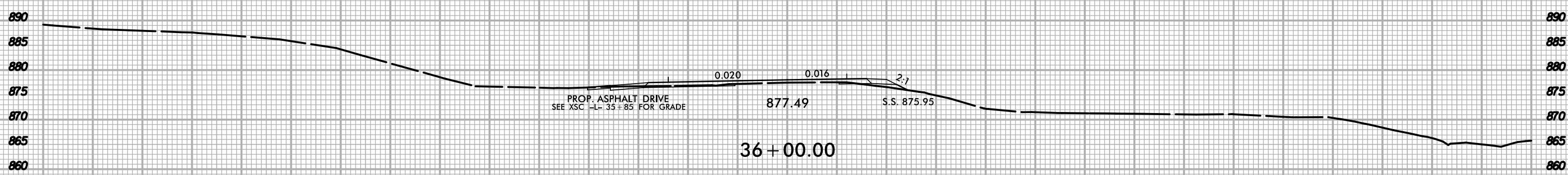
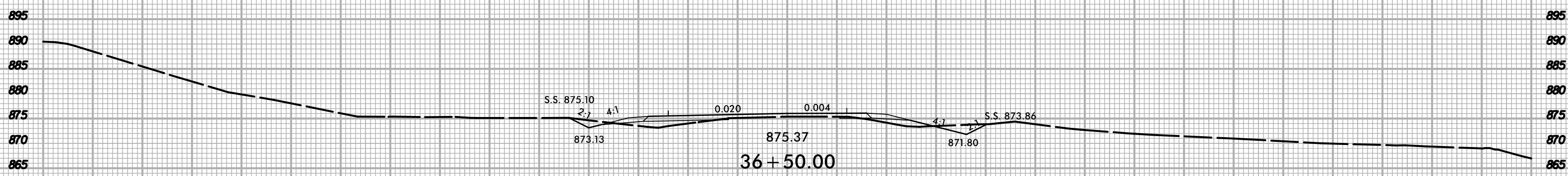
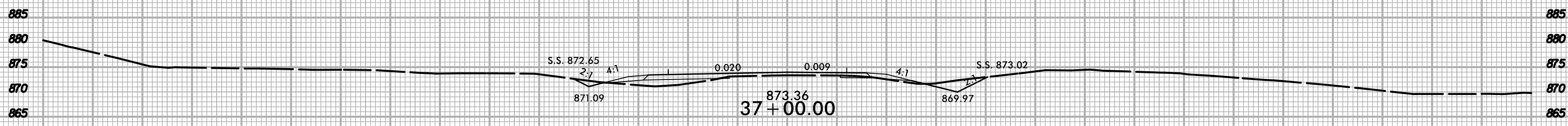
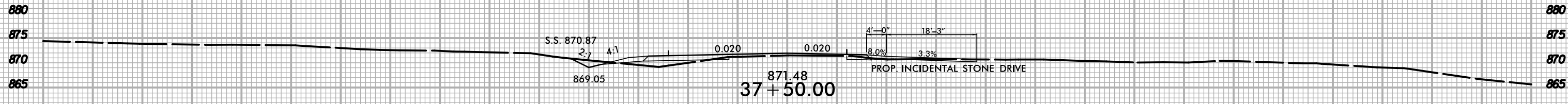

-L-

150 140 130 120 110 100 90 80 70 60 50 40 30 20 10 0 10 20 30 40 50 60 70 80 90 100 110 120 130 140 150

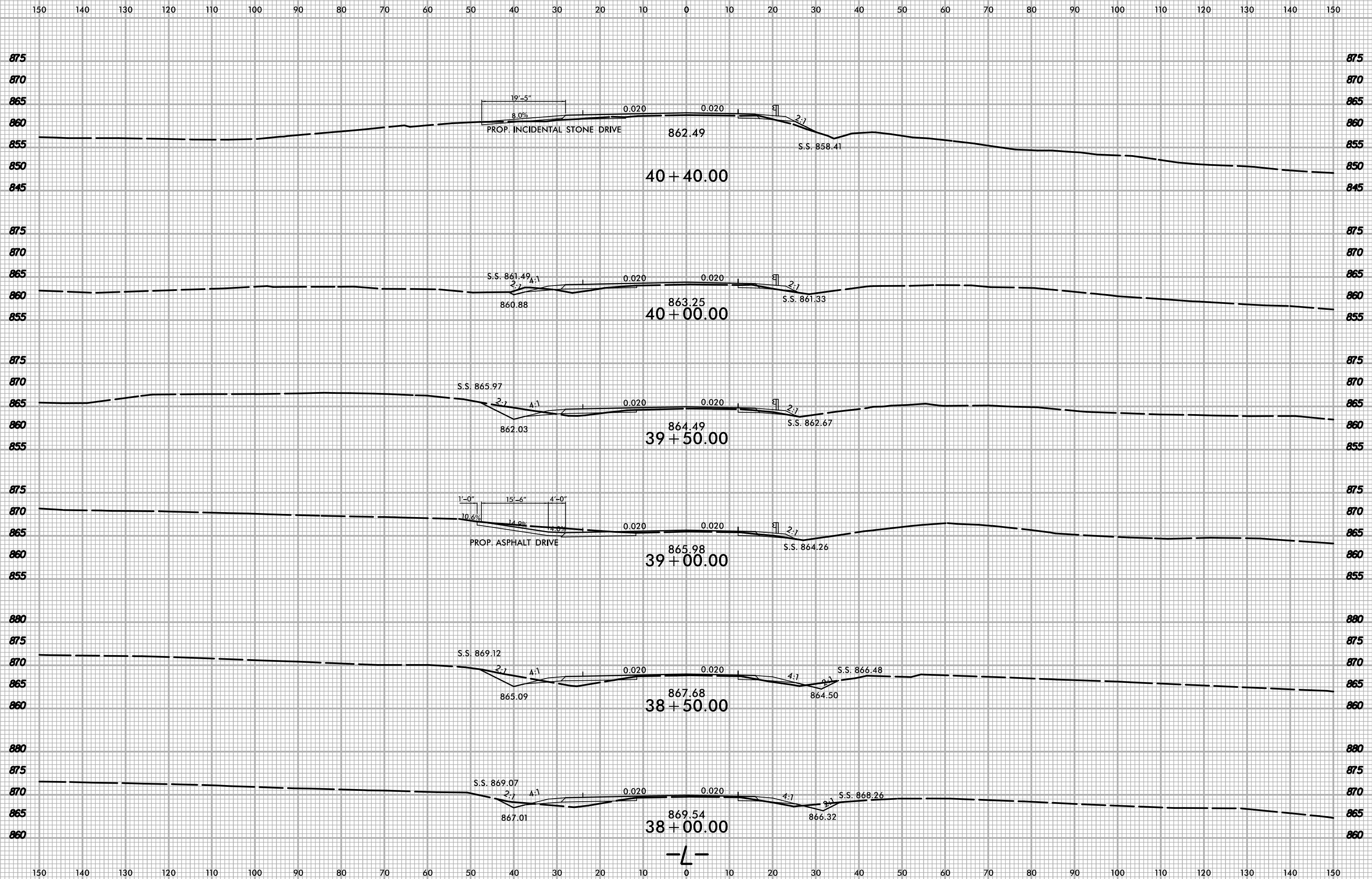

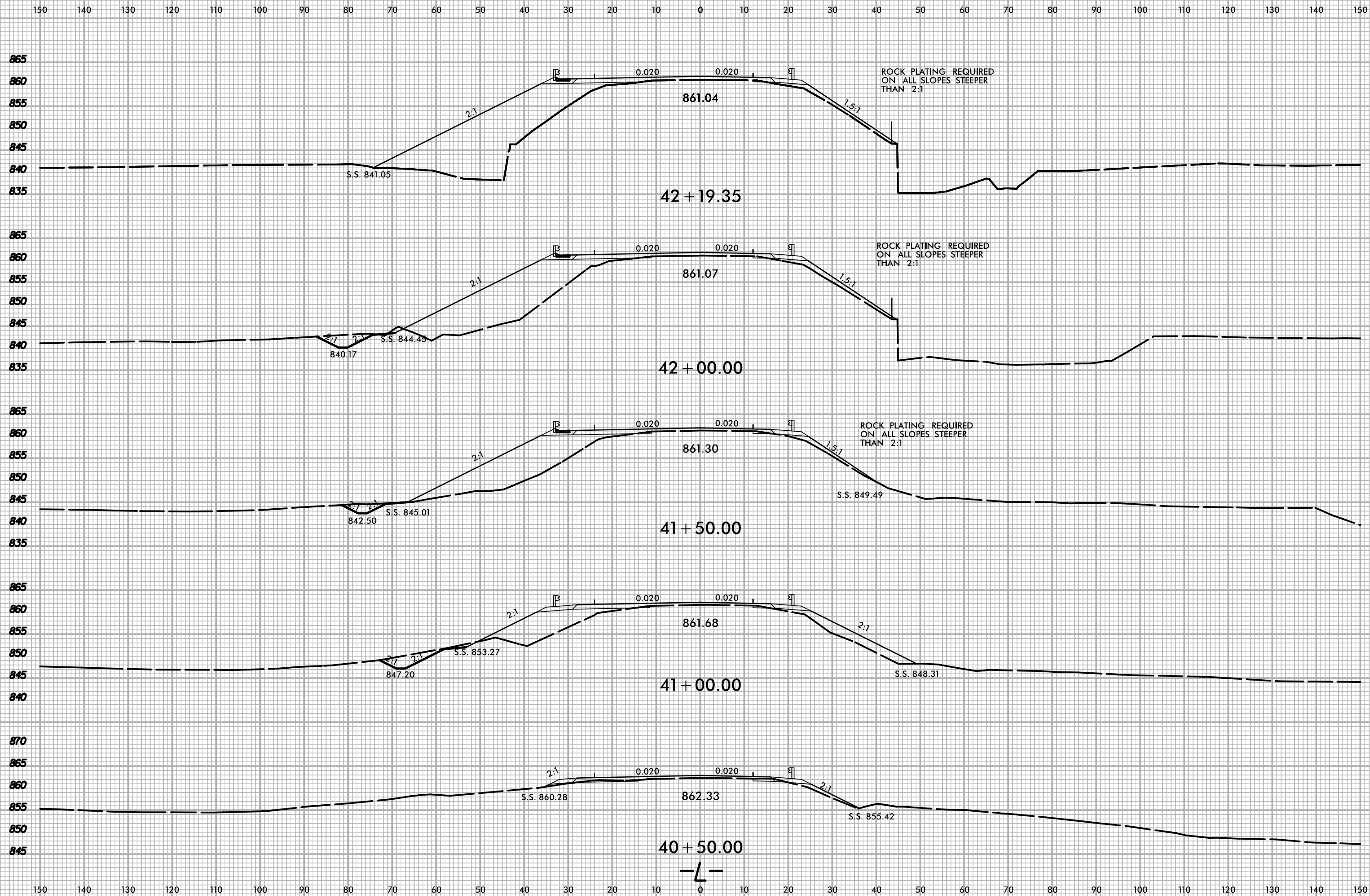

150 140 130 120 110 100 90 80 70 60 50 40 30 20 10 0 10 20 30 40 50 60 70 80 90 100 110 120 130 140 150

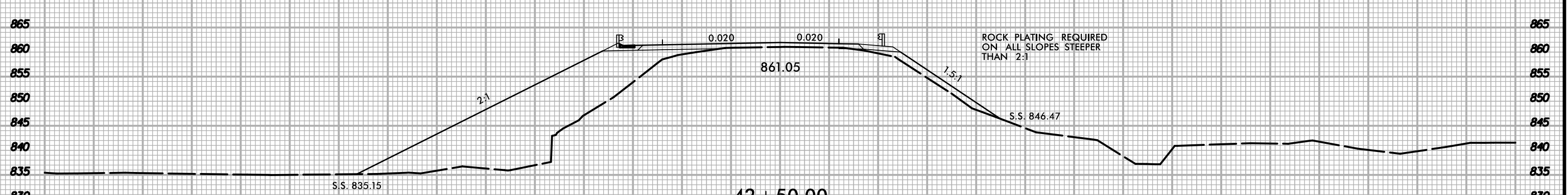
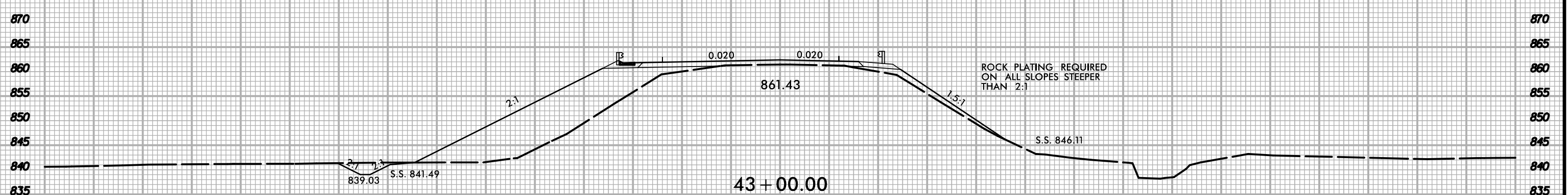
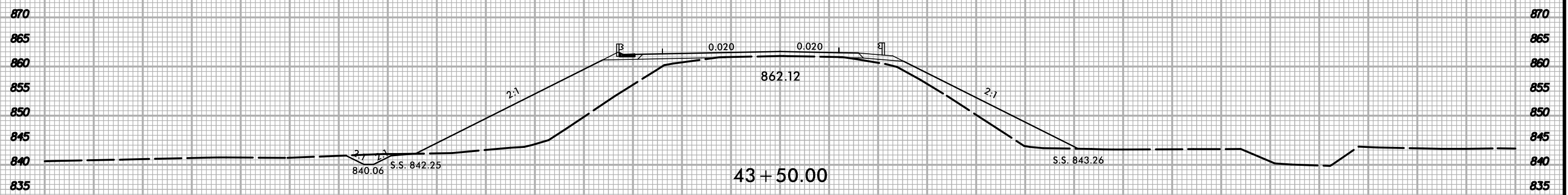
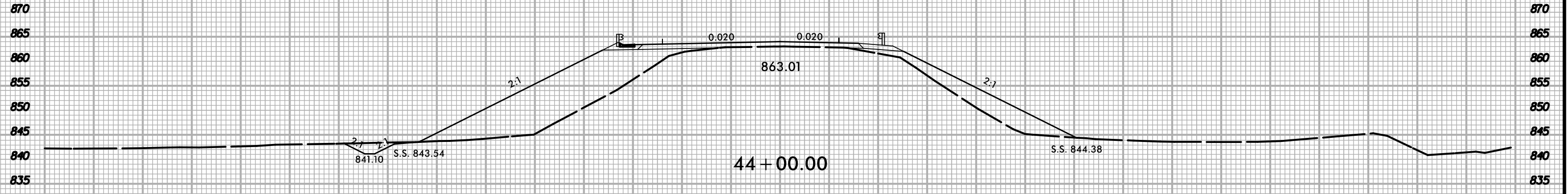

-L-

150 140 130 120 110 100 90 80 70 60 50 40 30 20 10 0 10 20 30 40 50 60 70 80 90 100 110 120 130 140 150

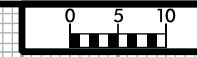

150 140 130 120 110 100 90 80 70 60 50 40 30 20 10 0 10 20 30 40 50 60 70 80 90 100 110 120 130 140 150

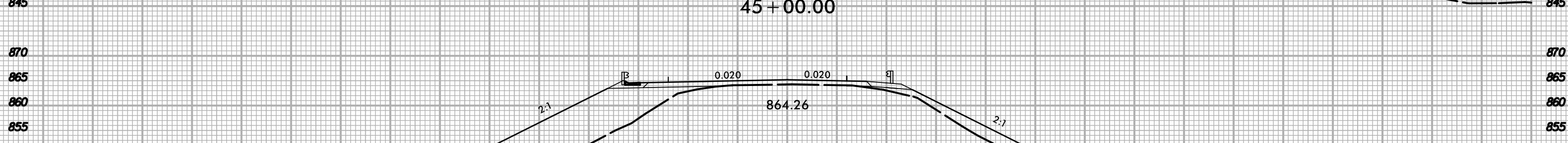
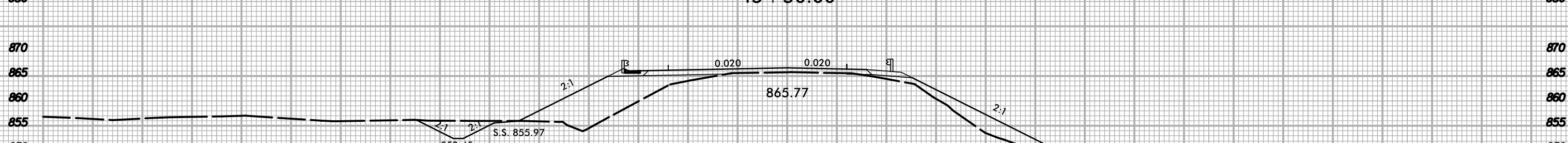
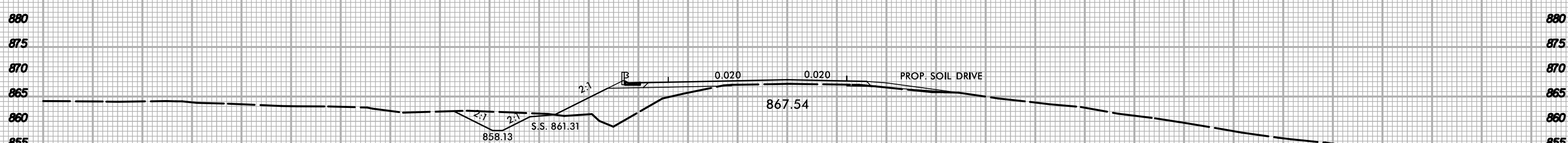
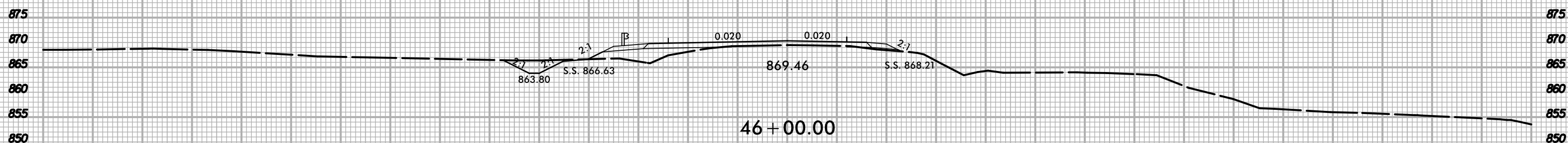
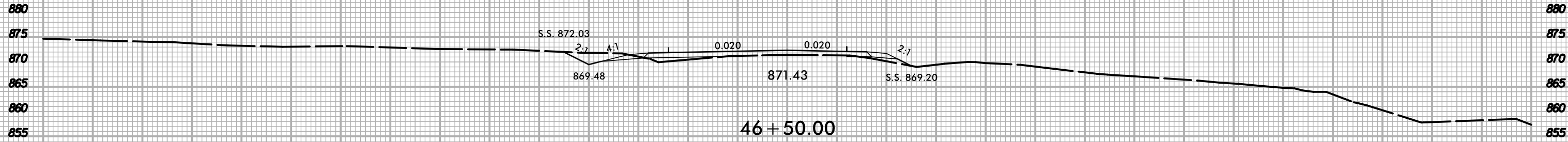

150 140 130 120 110 100 90 80 70 60 50 40 30 20 10 0 10 20 30 40 50 60 70 80 90 100 110 120 130 140 150

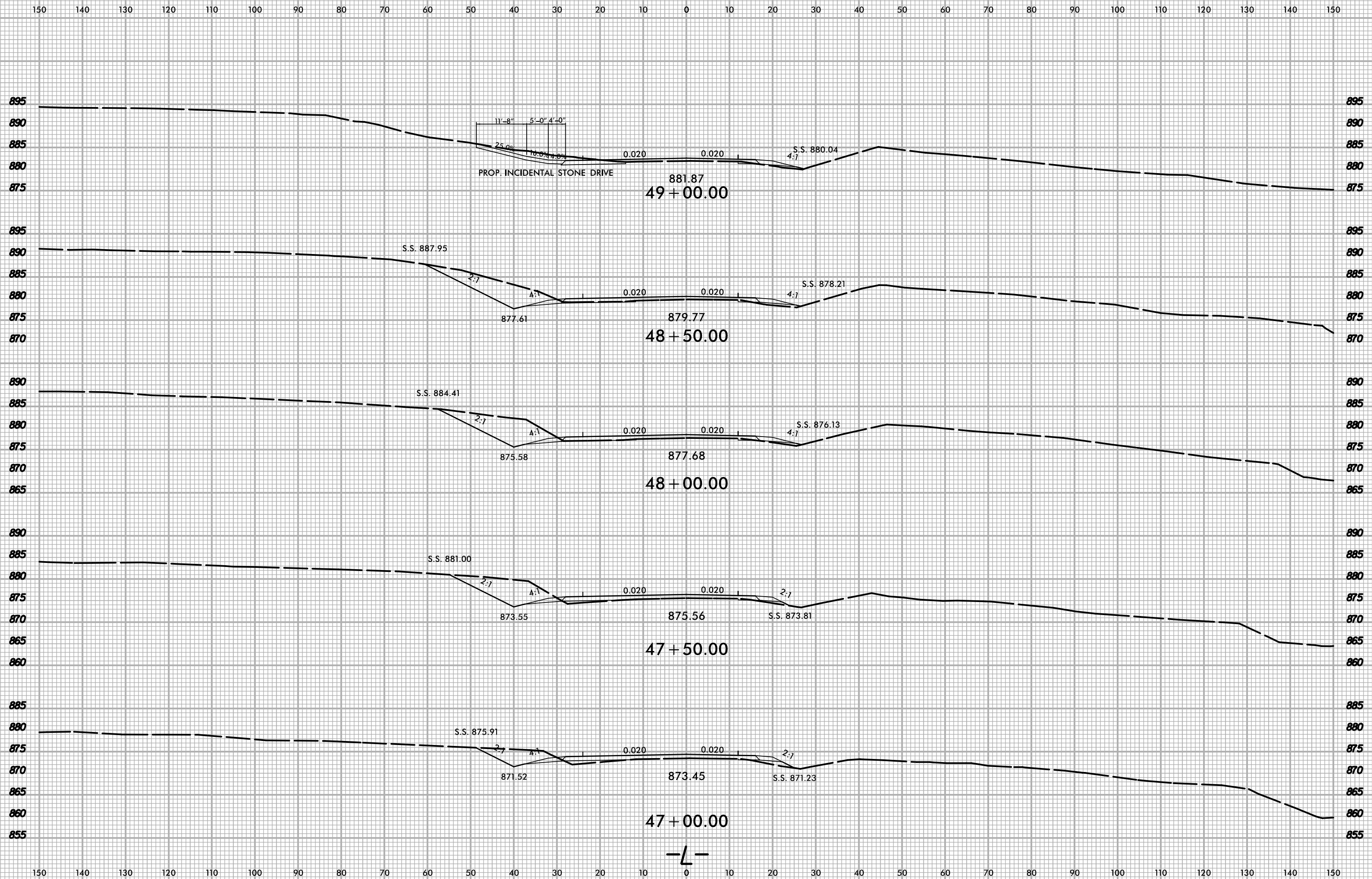

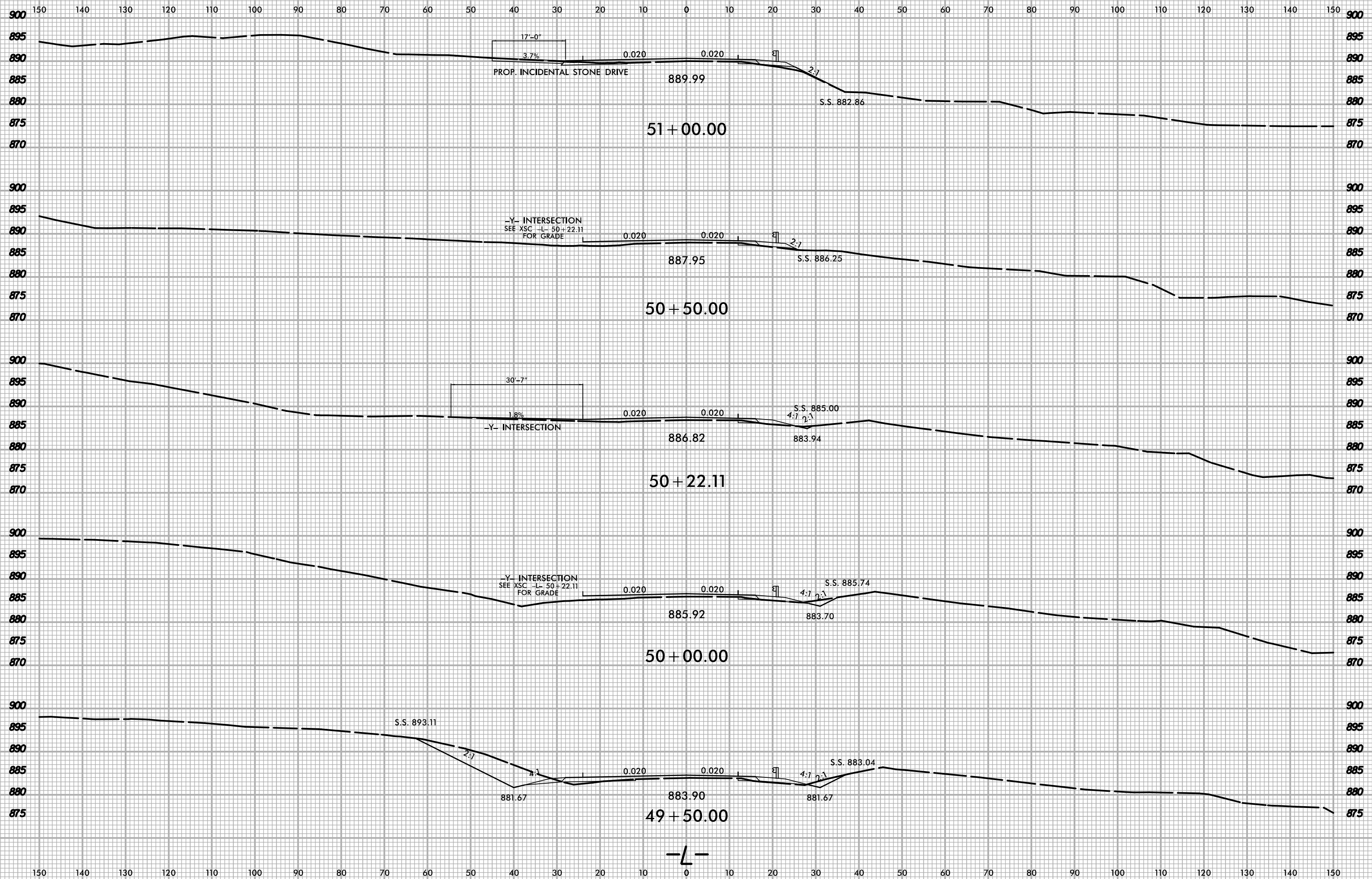

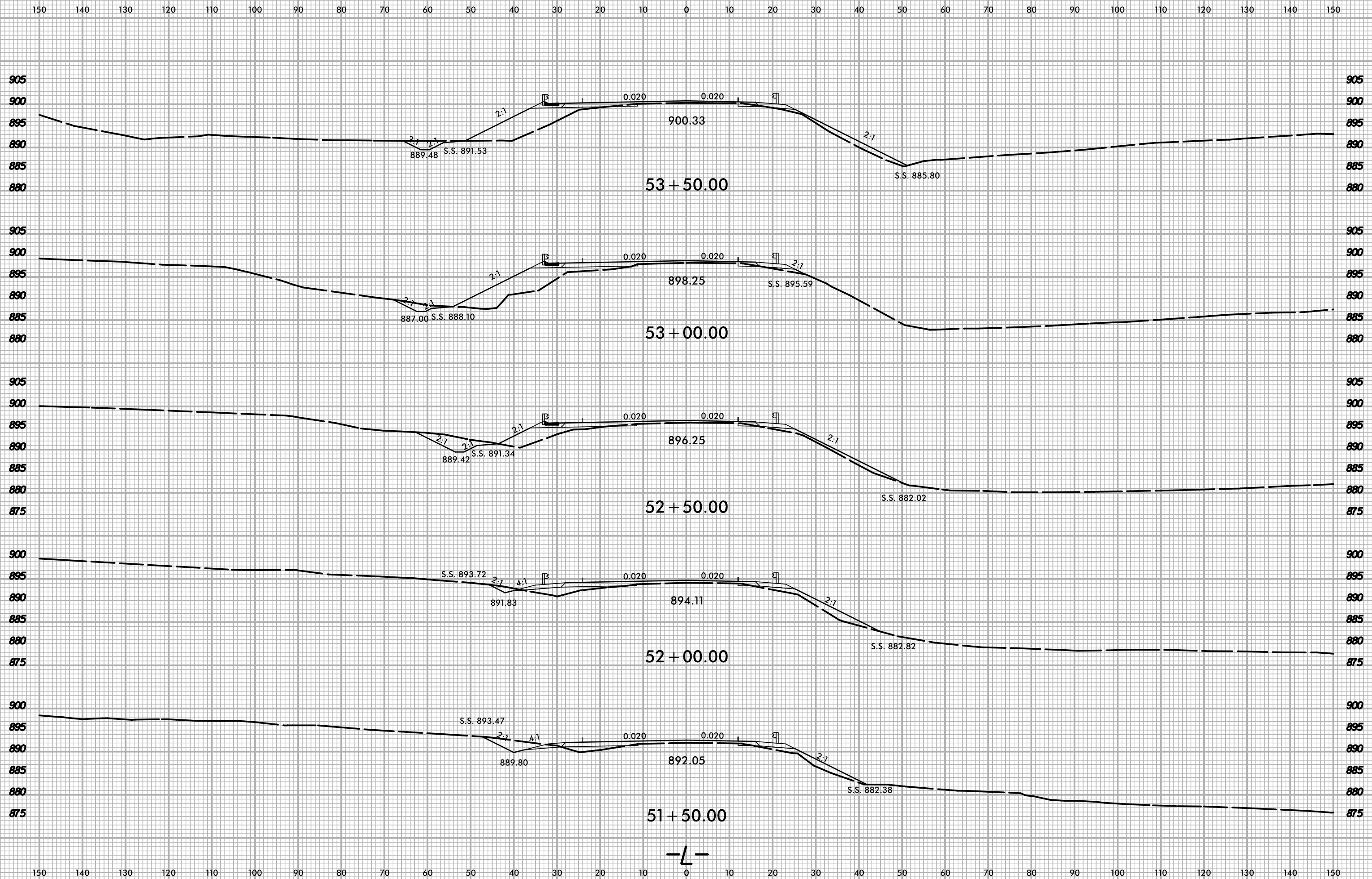

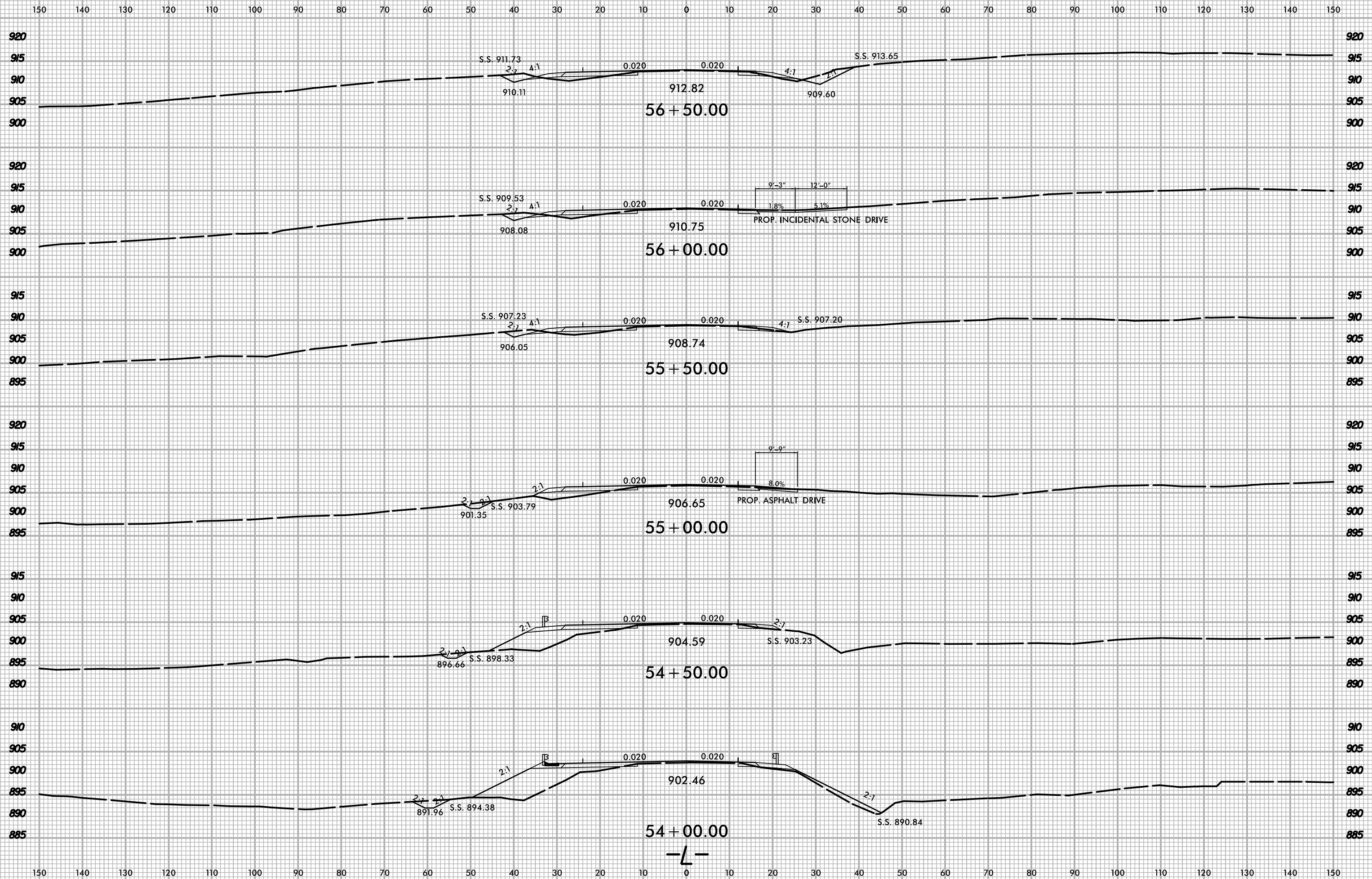

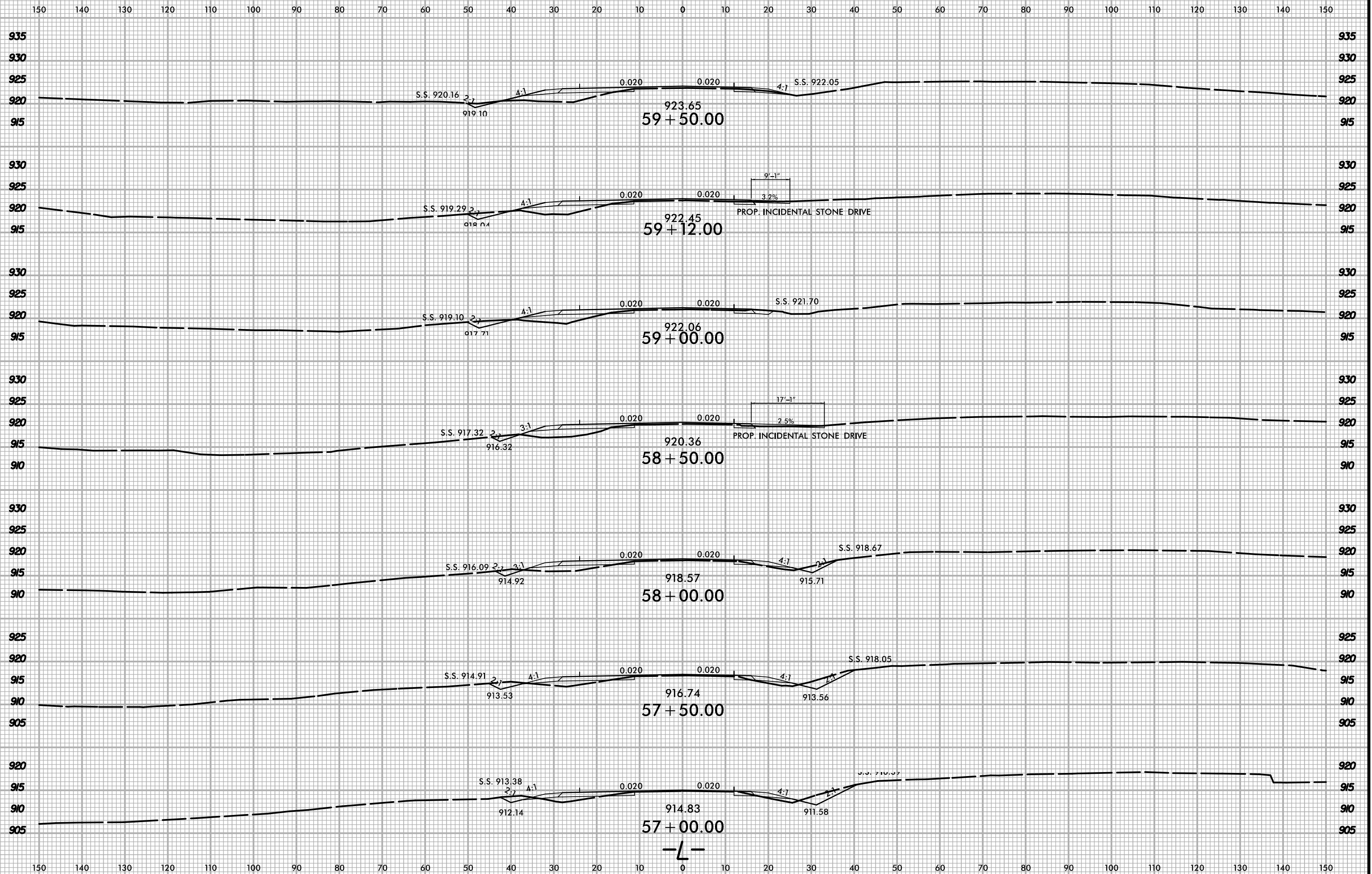

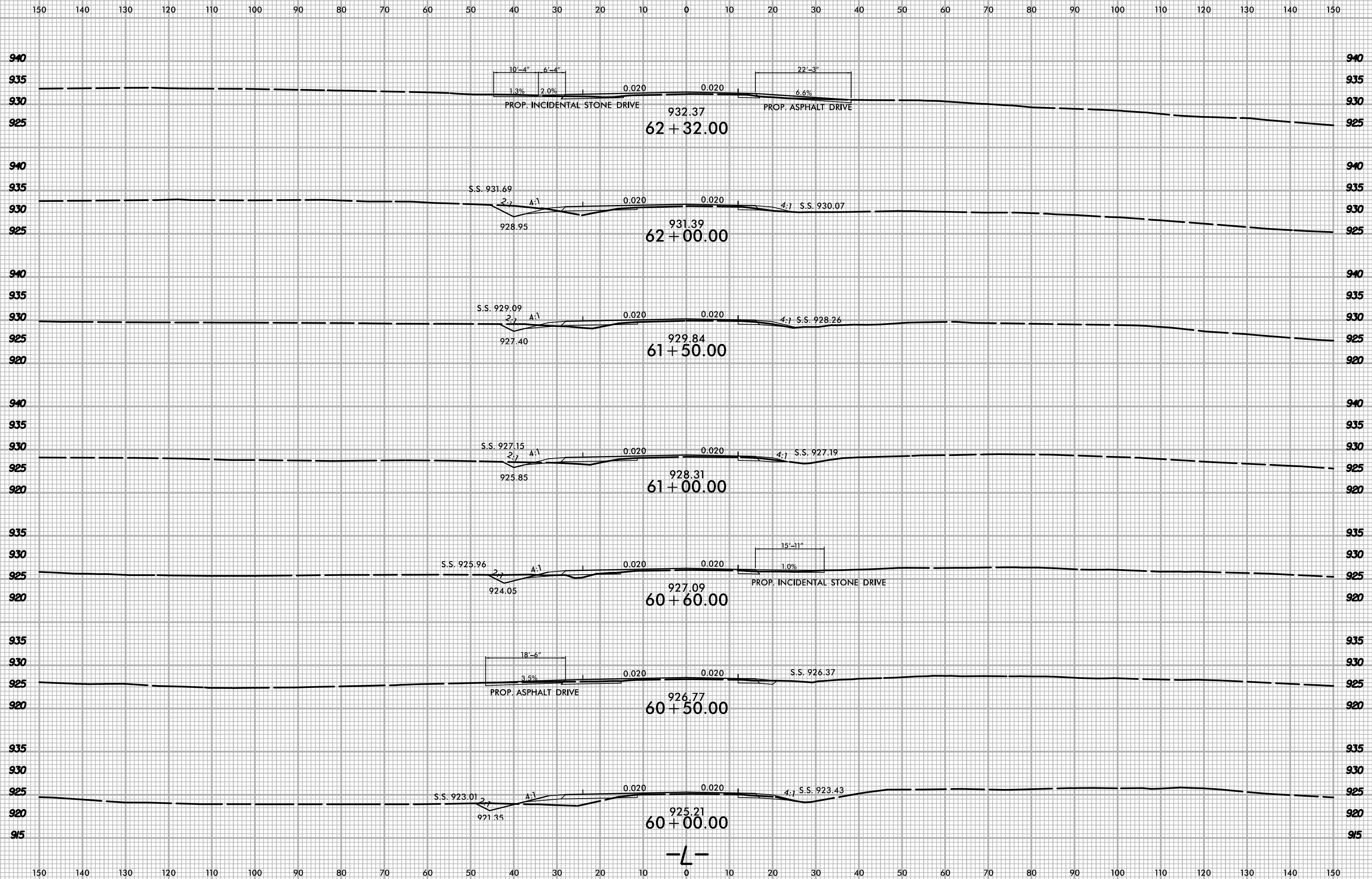

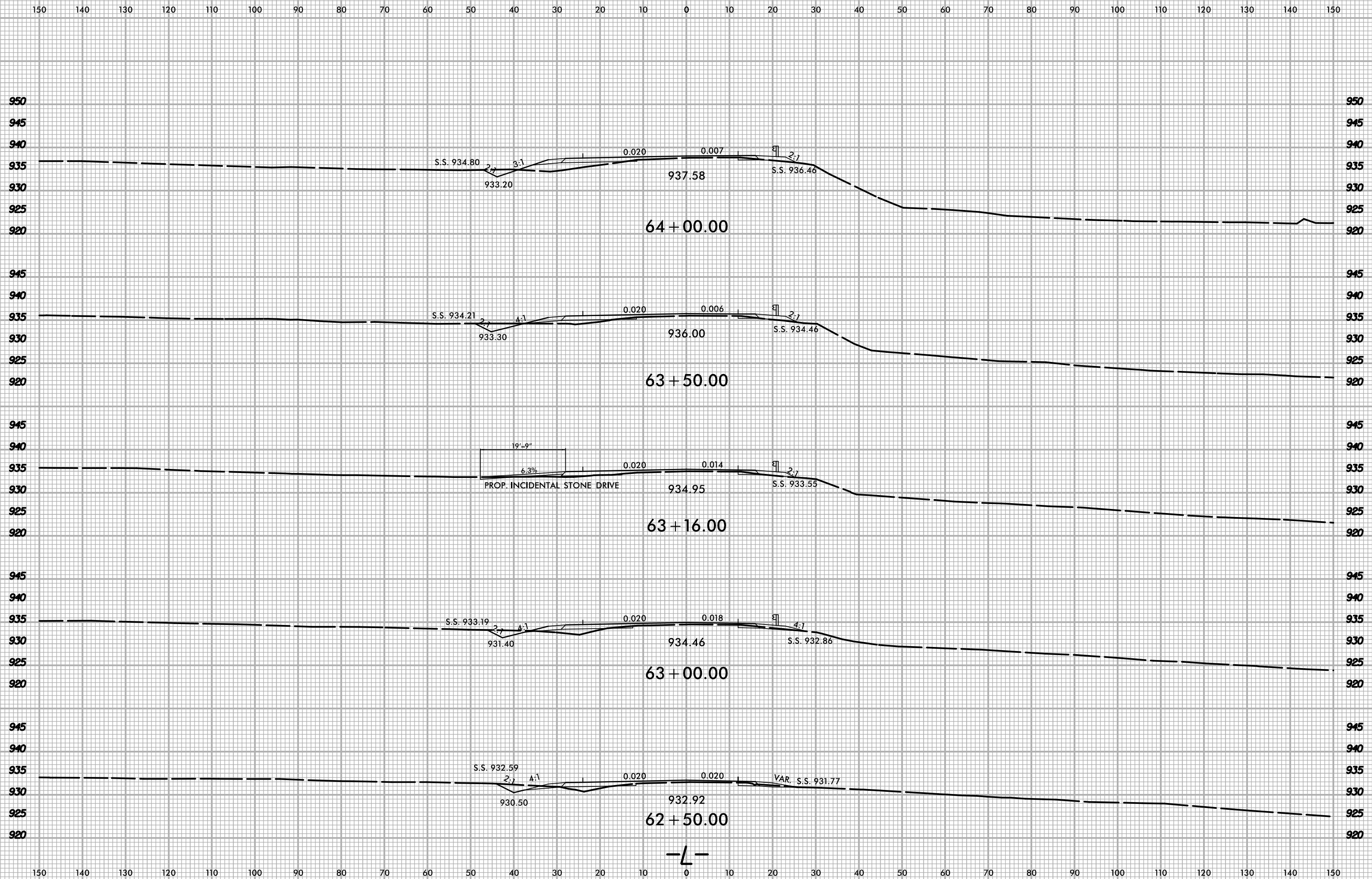

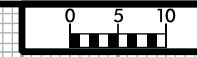

150 140 130 120 110 100 90 80 70 60 50 40 30 20 10 0 10 20 30 40 50 60 70 80 90 100 110 120 130 140 150

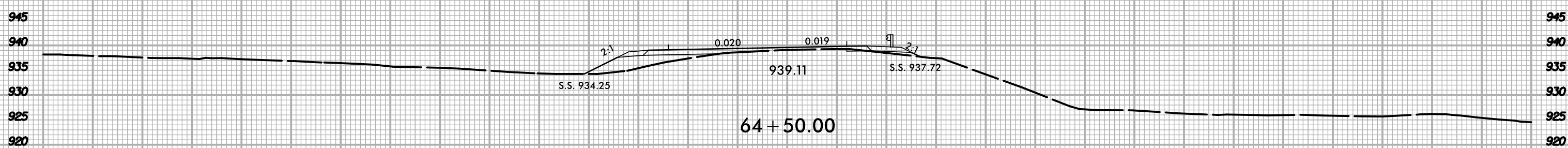
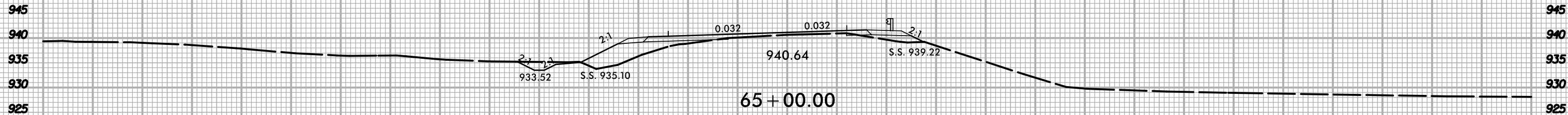
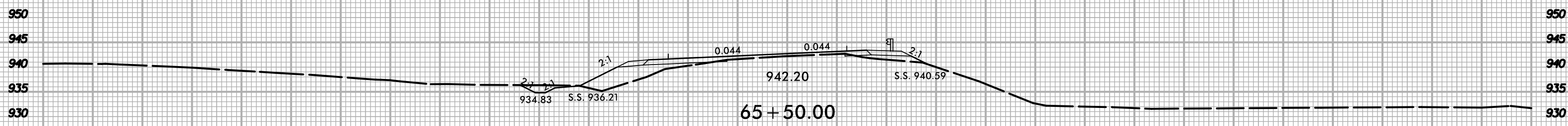
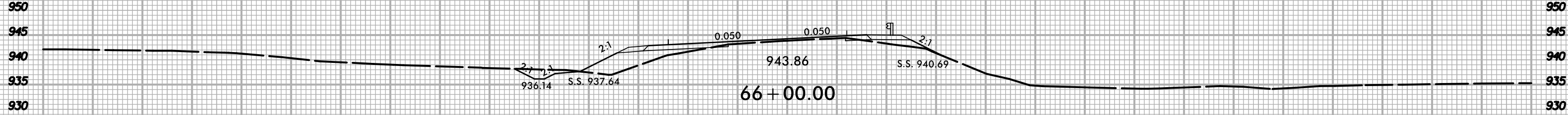
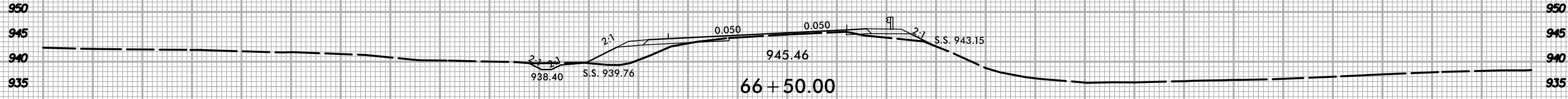
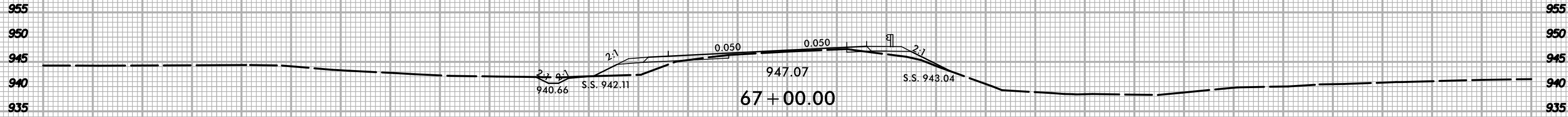

-L-

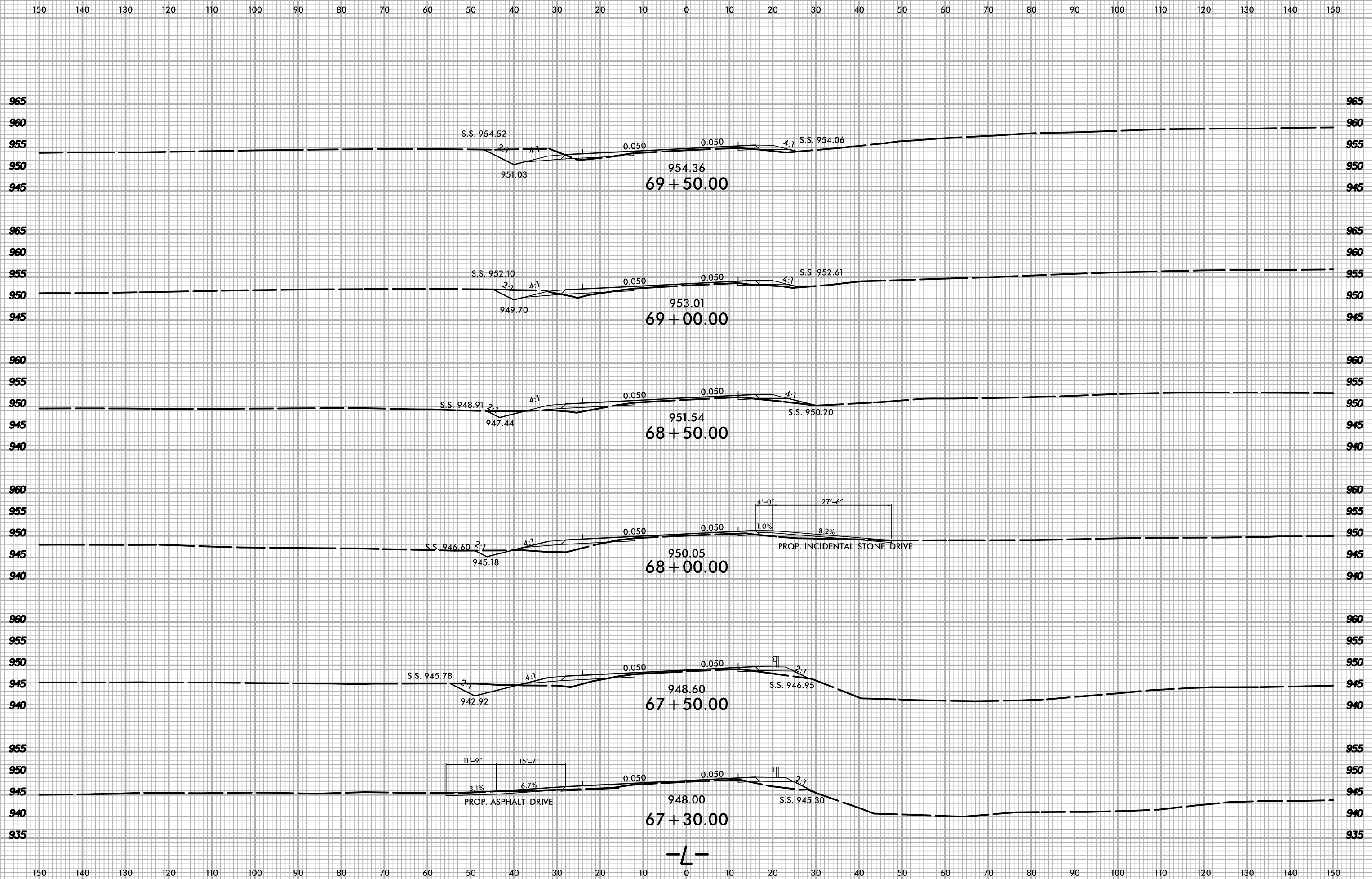

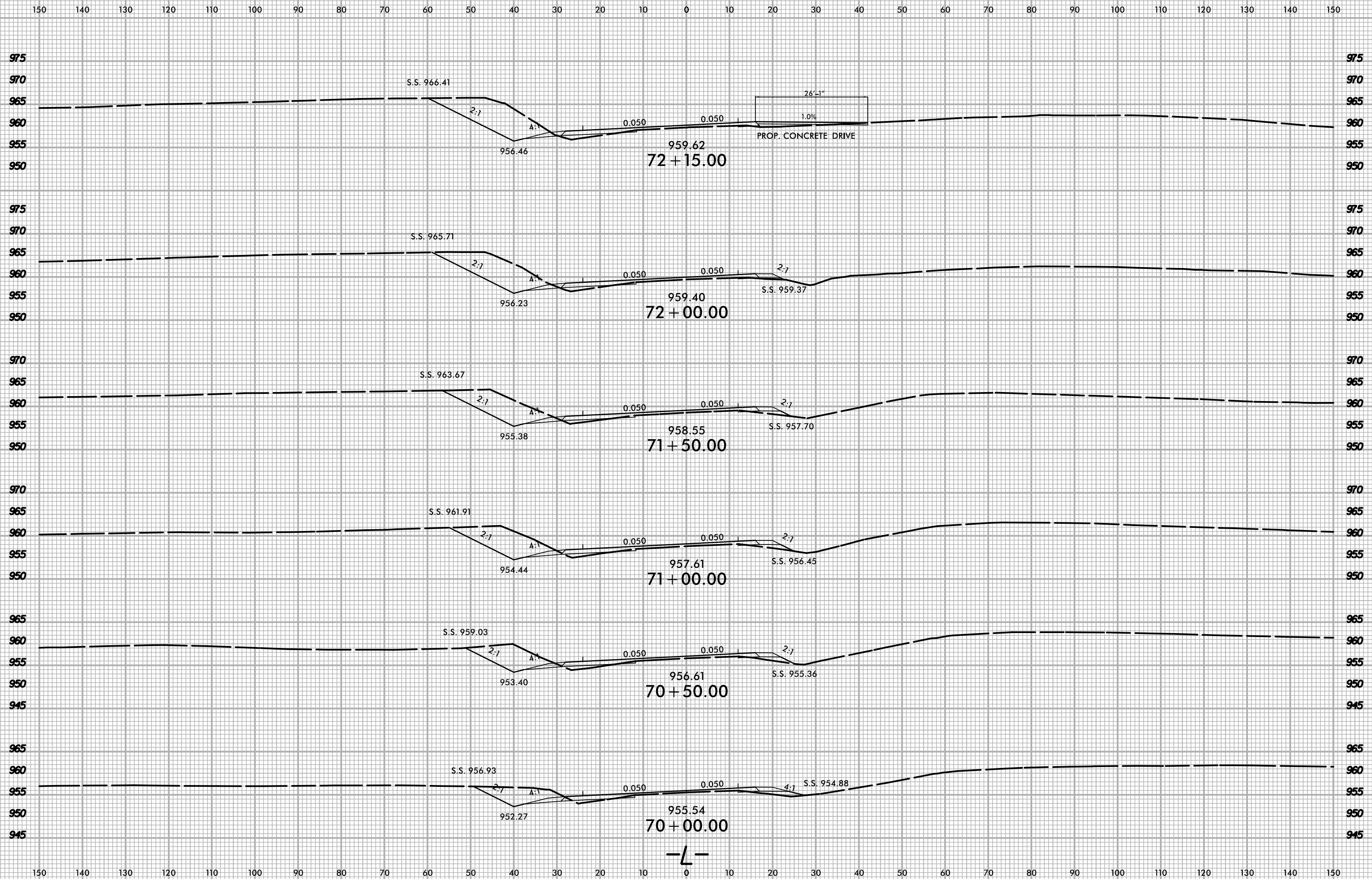

-L-

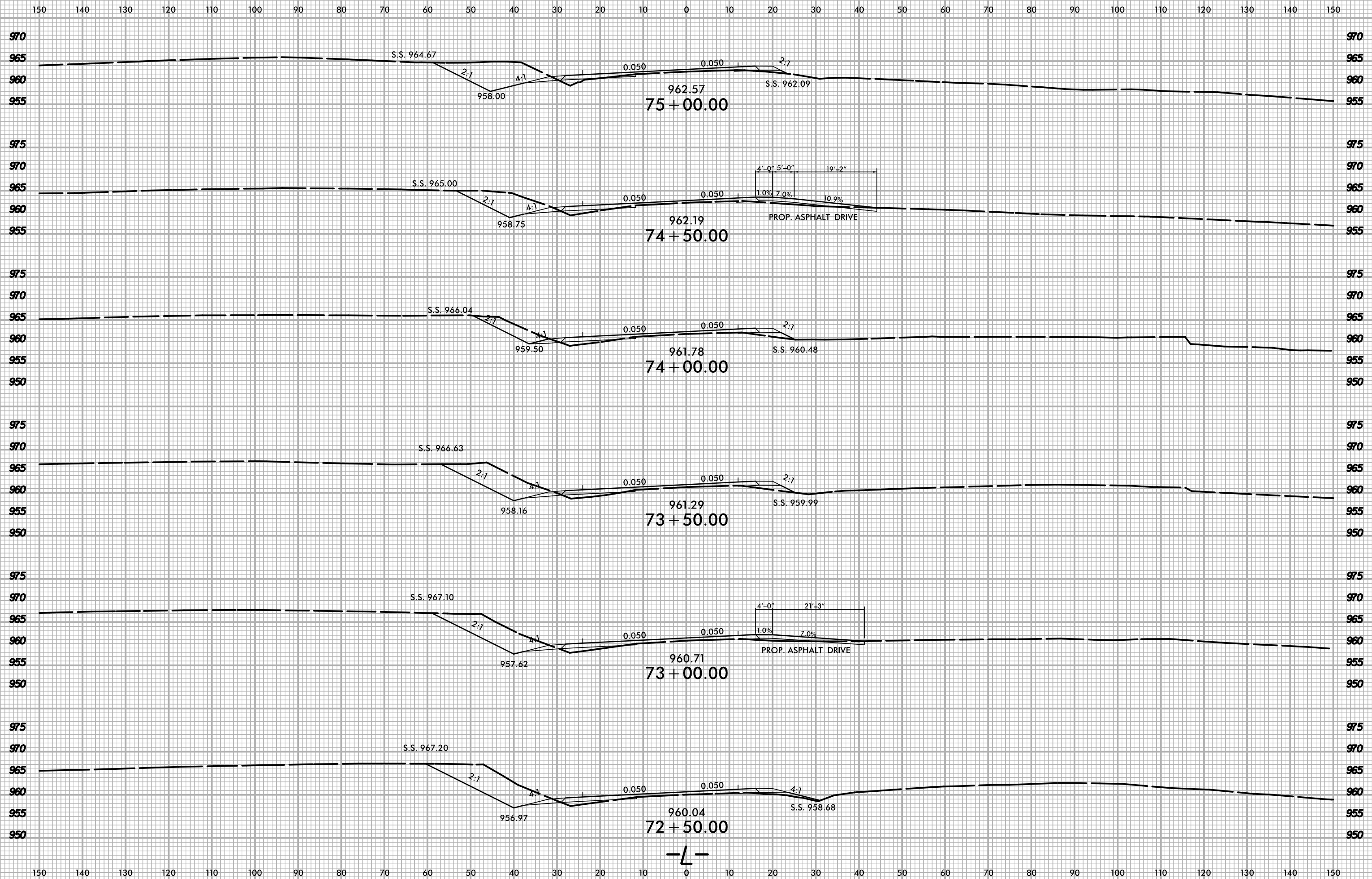

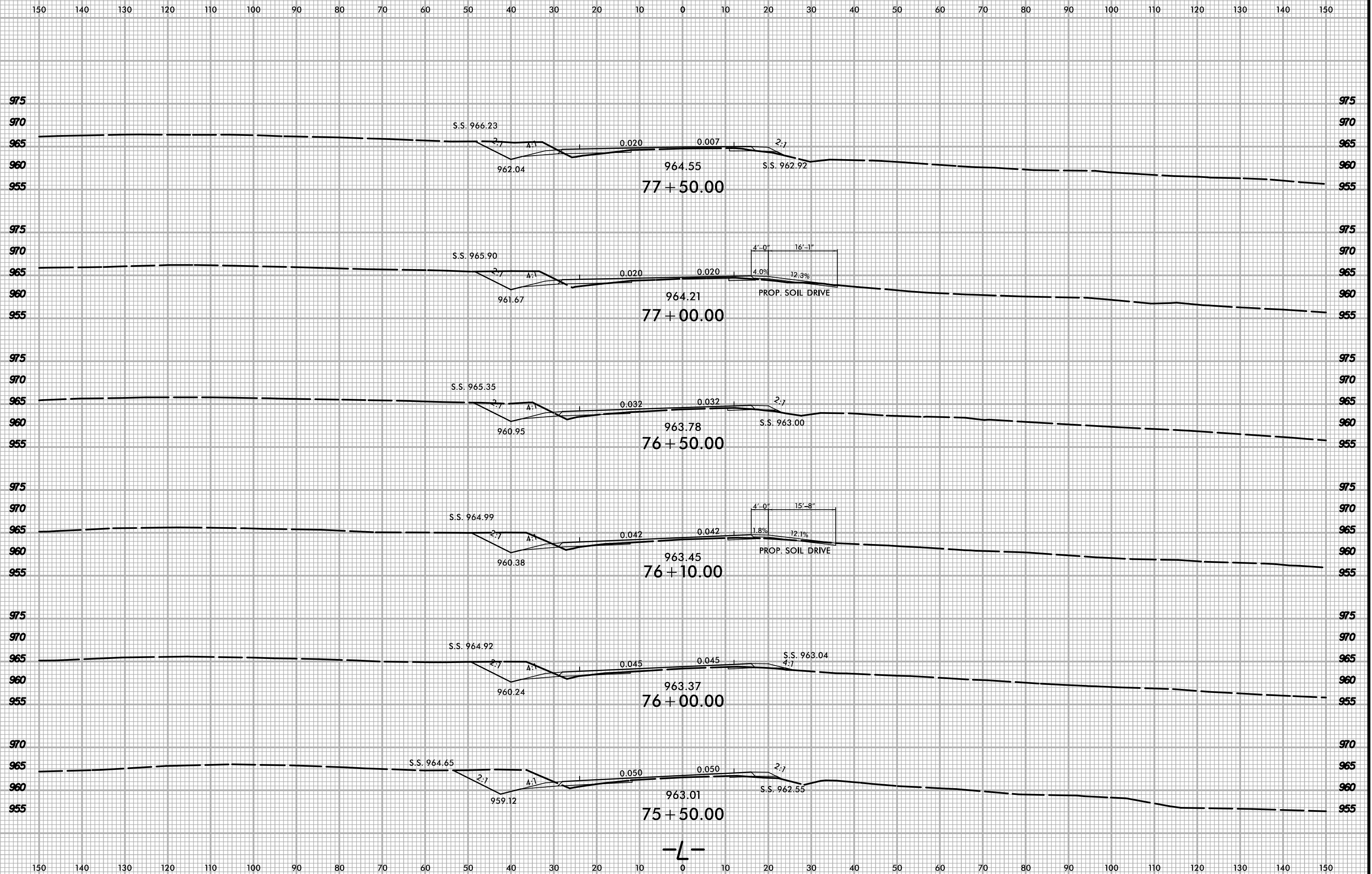
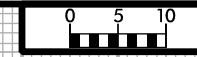

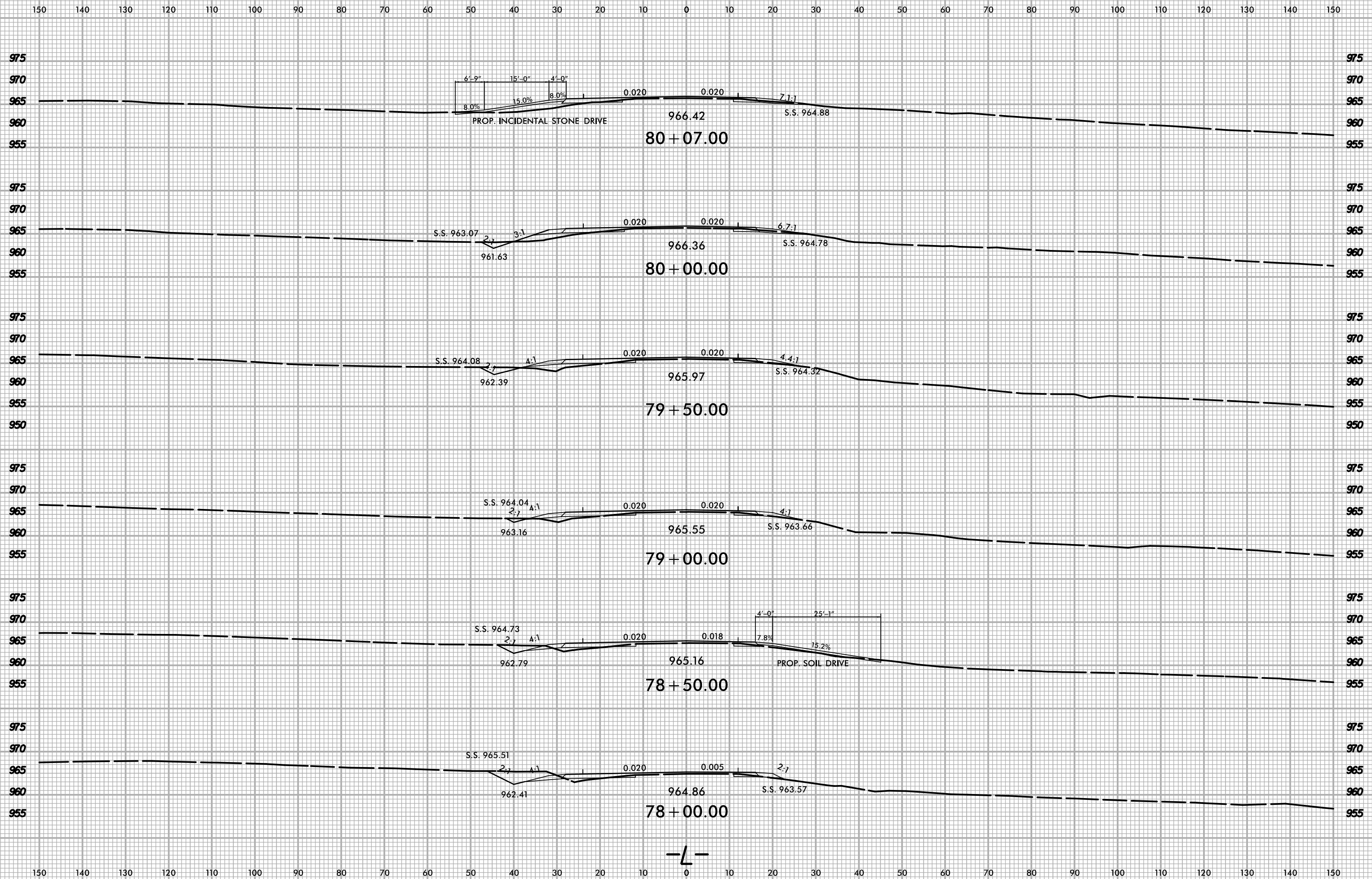



150 140 130 120 110 100 90 80 70 60 50 40 30 20 10 0 10 20 30 40 50 60 70 80 90 100 110 120 130 140 150

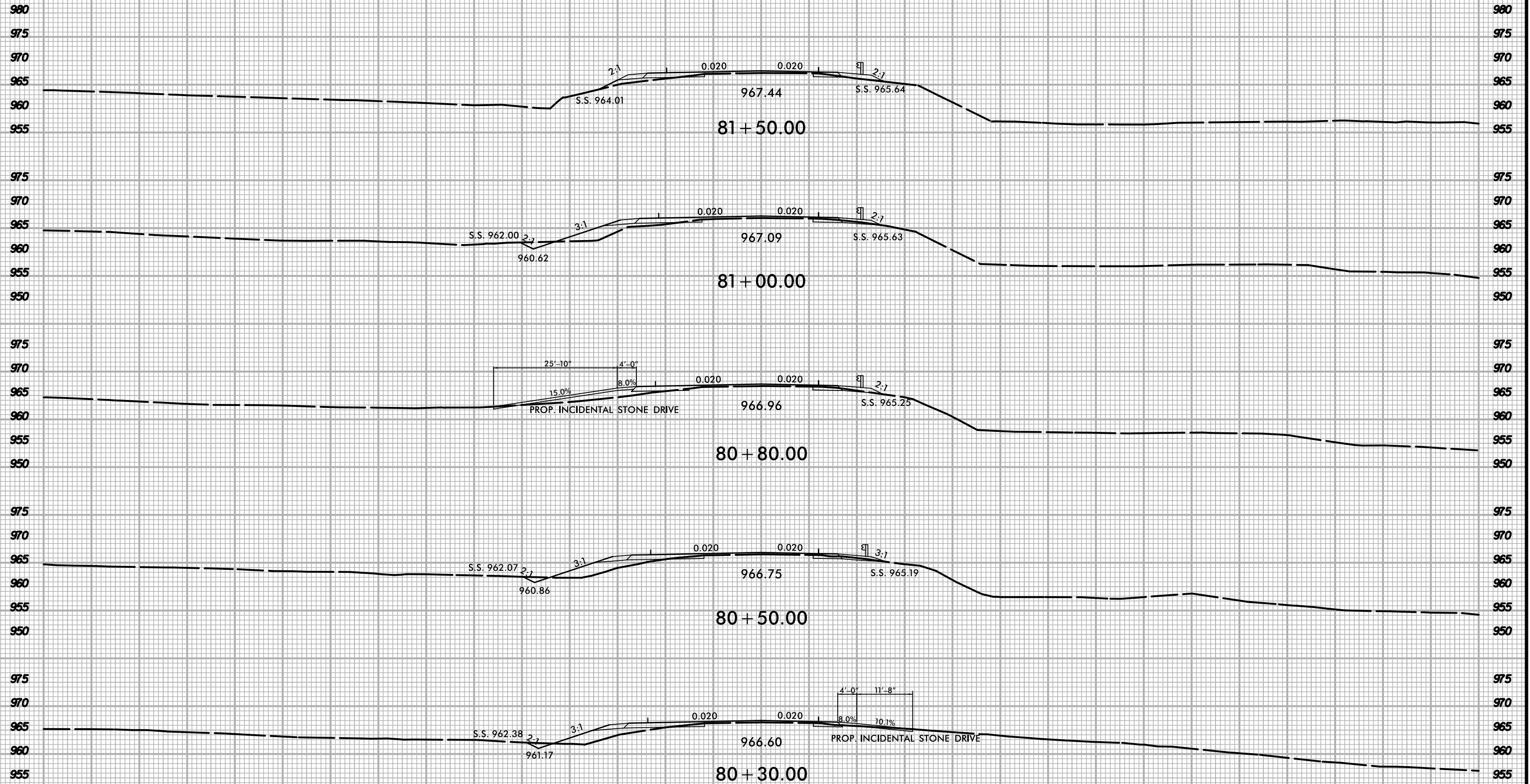

-L-

150 140 130 120 110 100 90 80 70 60 50 40 30 20 10 0 10 20 30 40 50 60 70 80 90 100 110 120 130 140 150

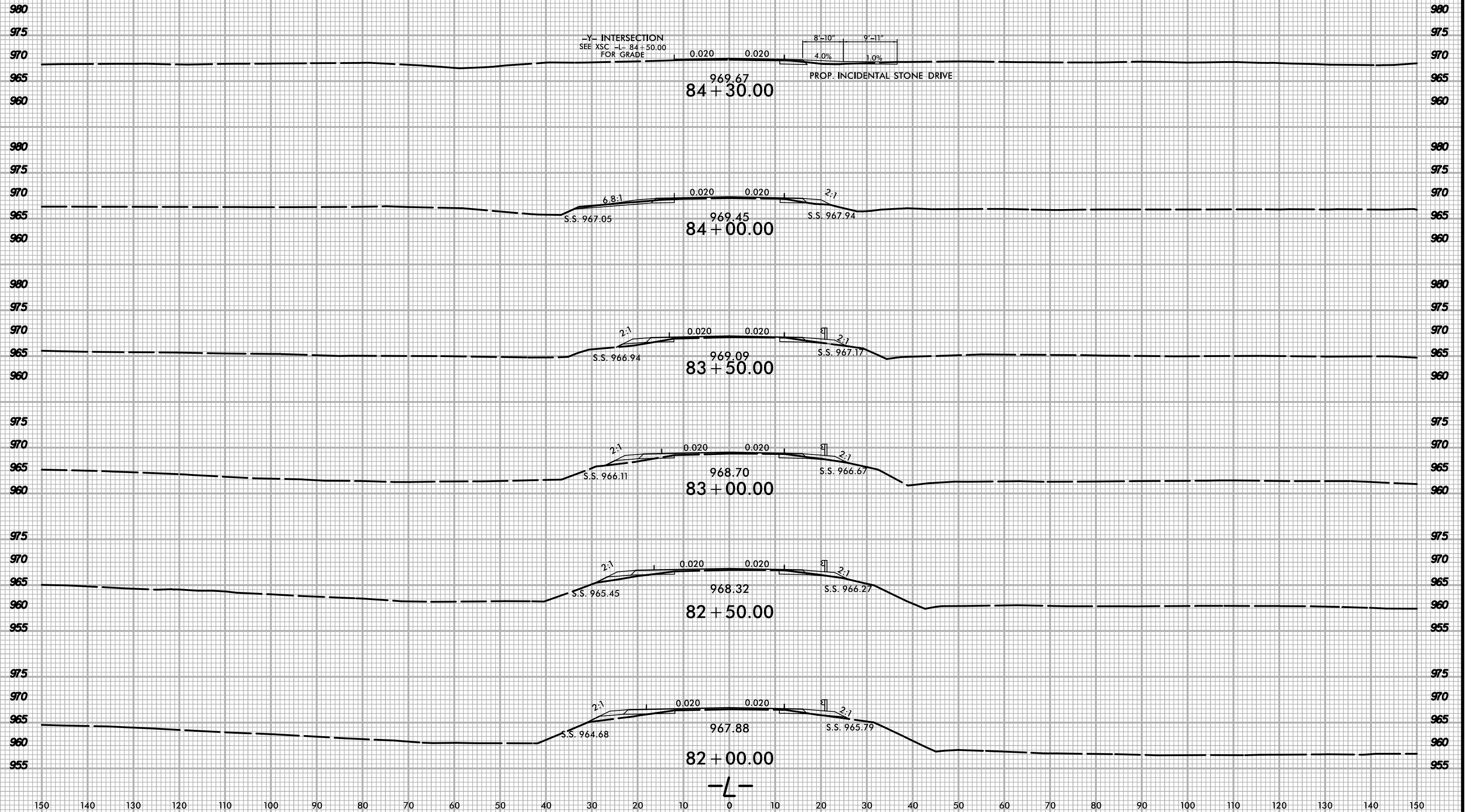

150 140 130 120 110 100 90 80 70 60 50 40 30 20 10 0 10 20 30 40 50 60 70 80 90 100 110 120 130 140 150

SHALLOW UNDERCUT EXCAVATION

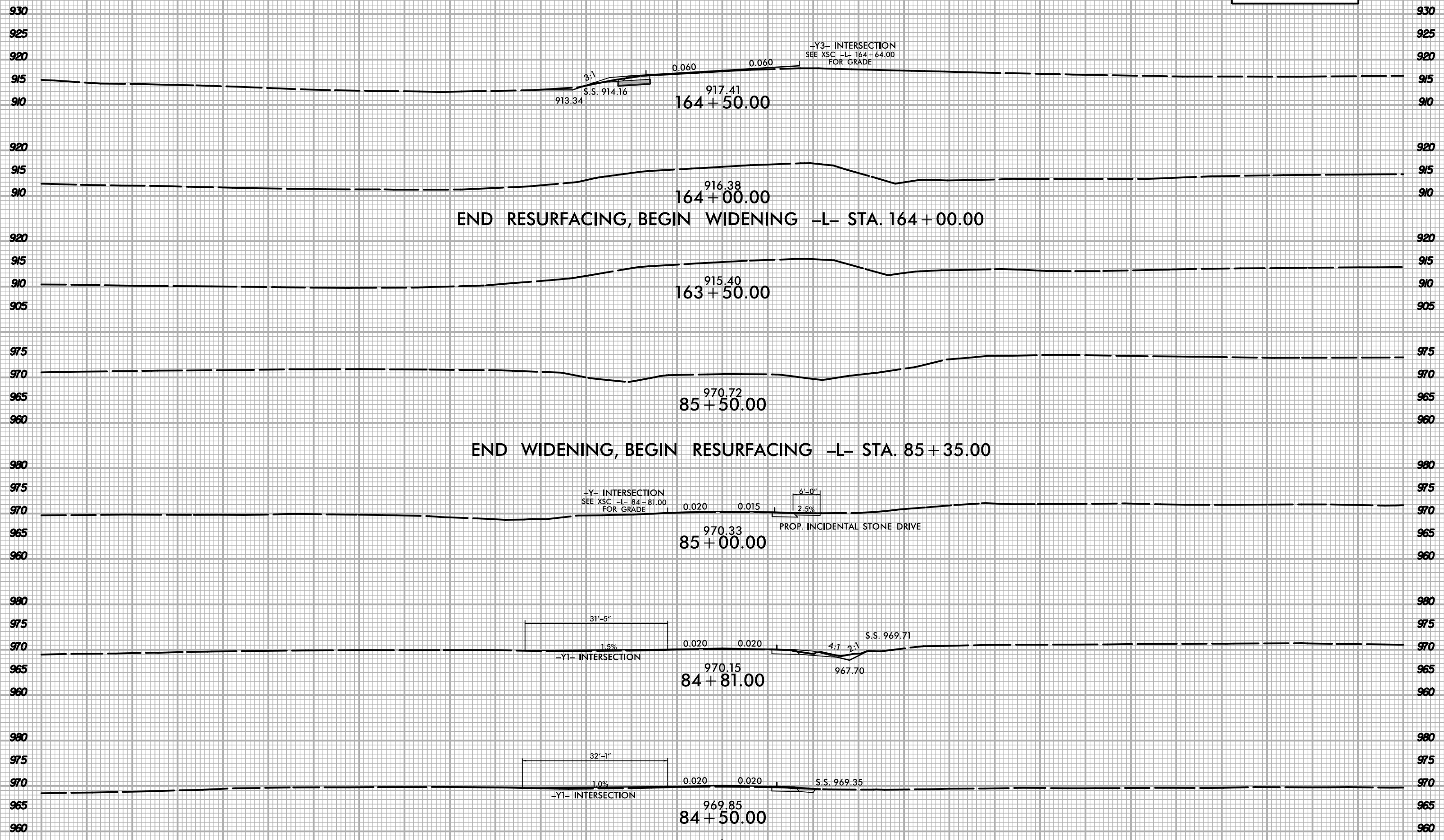

-L-

150 140 130 120 110 100 90 80 70 60 50 40 30 20 10 0 10 20 30 40 50 60 70 80 90 100 110 120 130 140 150

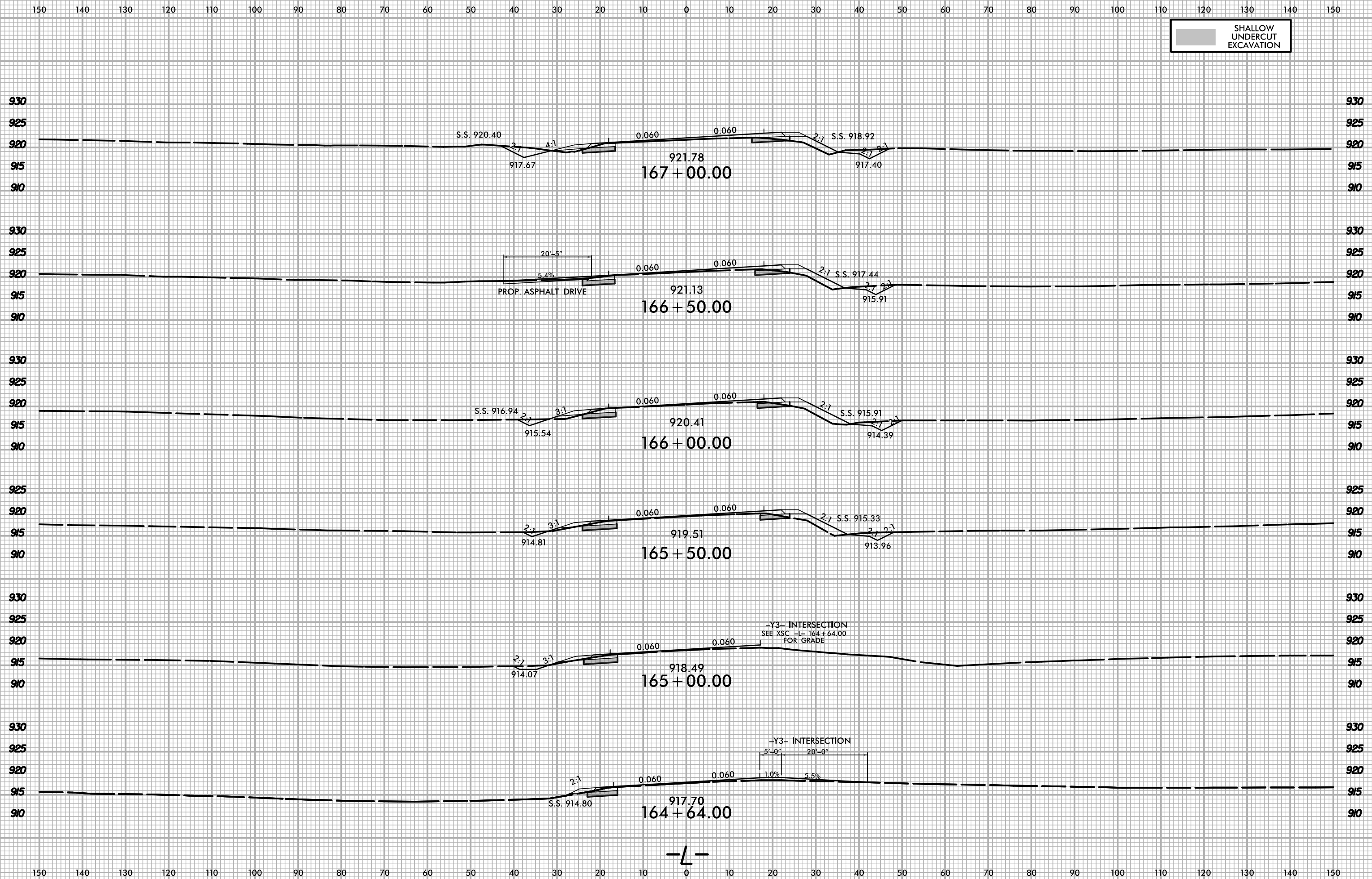

SHALLOW UNDERCUT EXCAVATION

150 140 130 120 110 100 90 80 70 60 50 40 30 20 10 0 10 20 30 40 50 60 70 80 90 100 110 120 130 140 150

SHALLOW UNDERCUT EXCAVATION

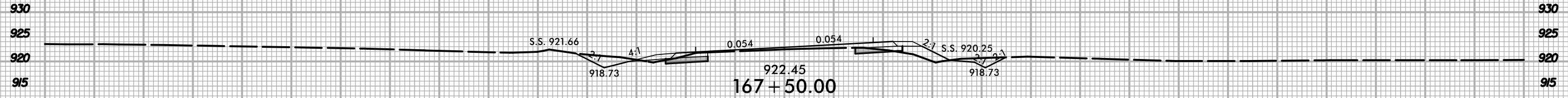
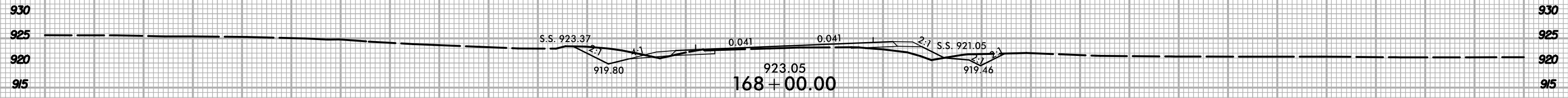
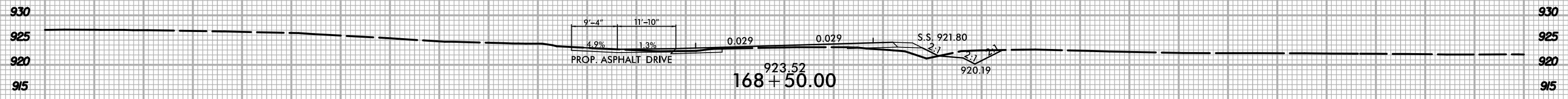
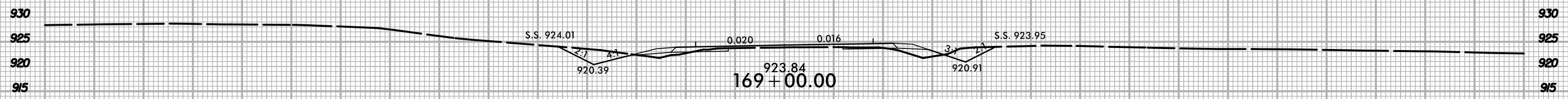
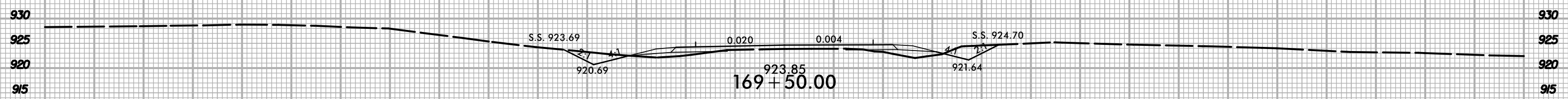
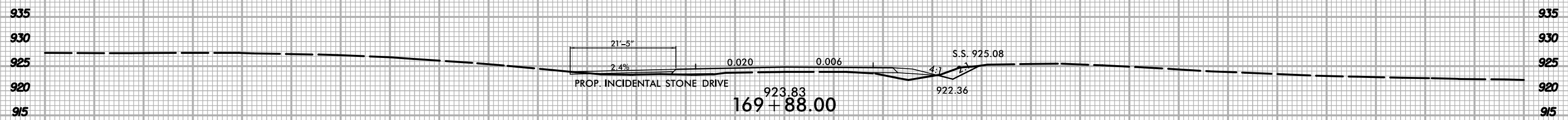
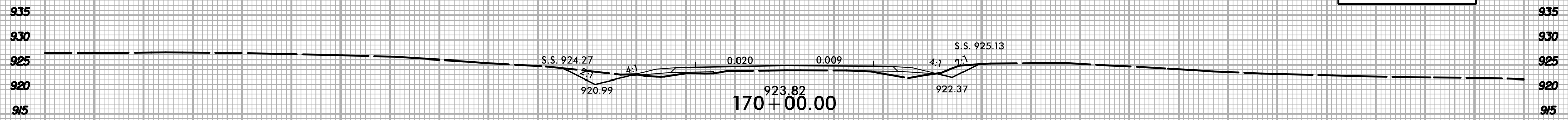

-L-

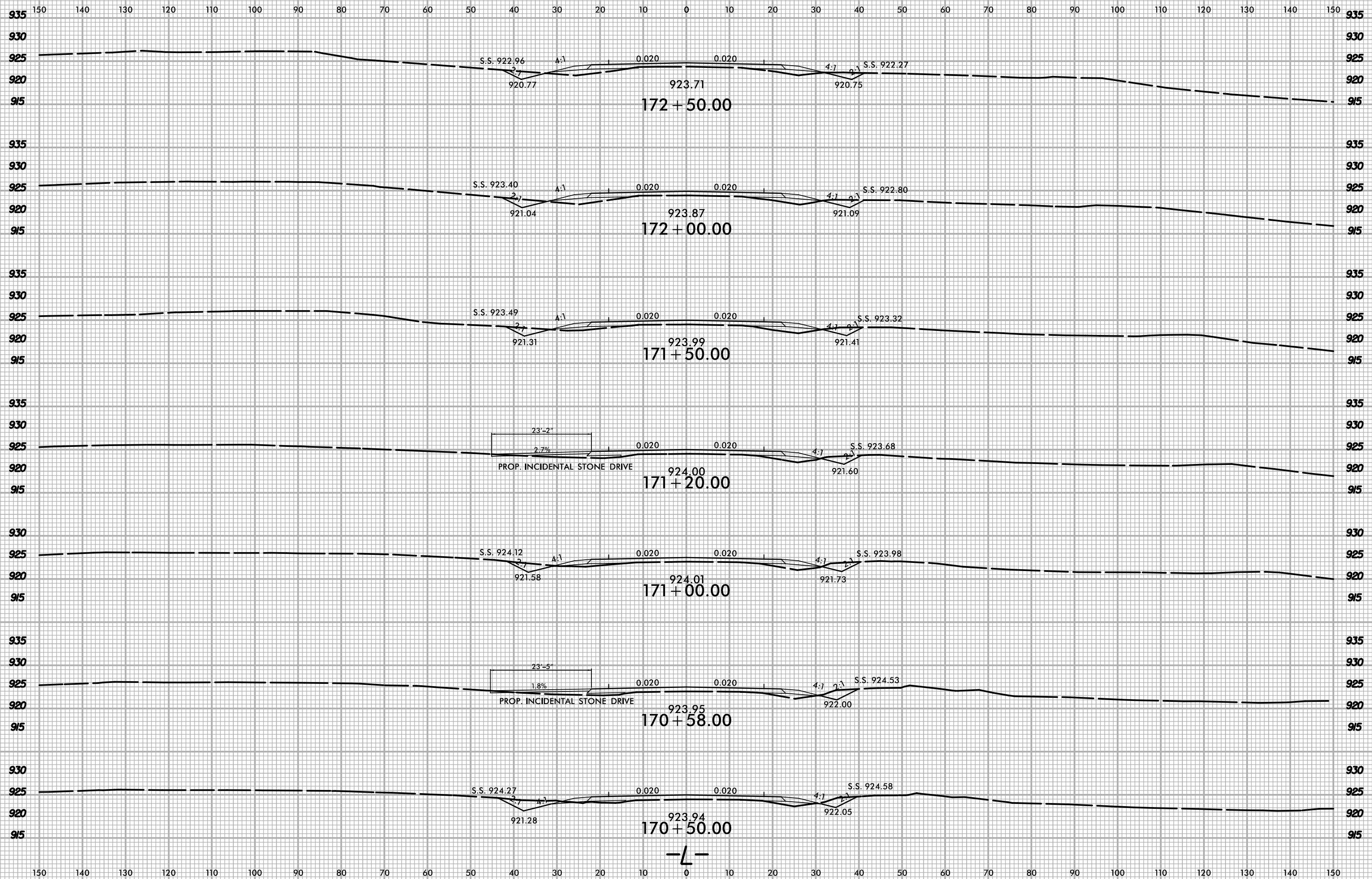

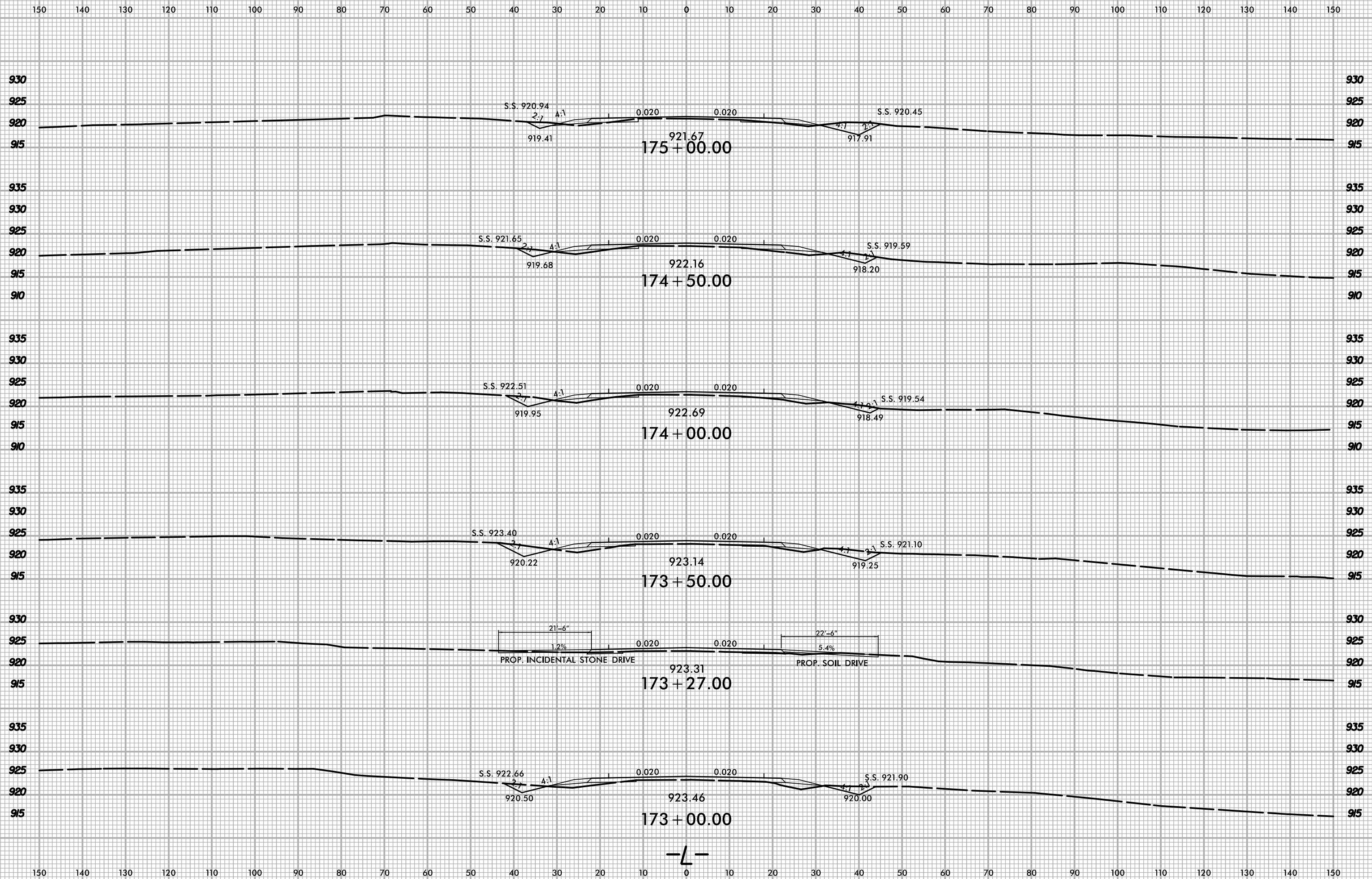

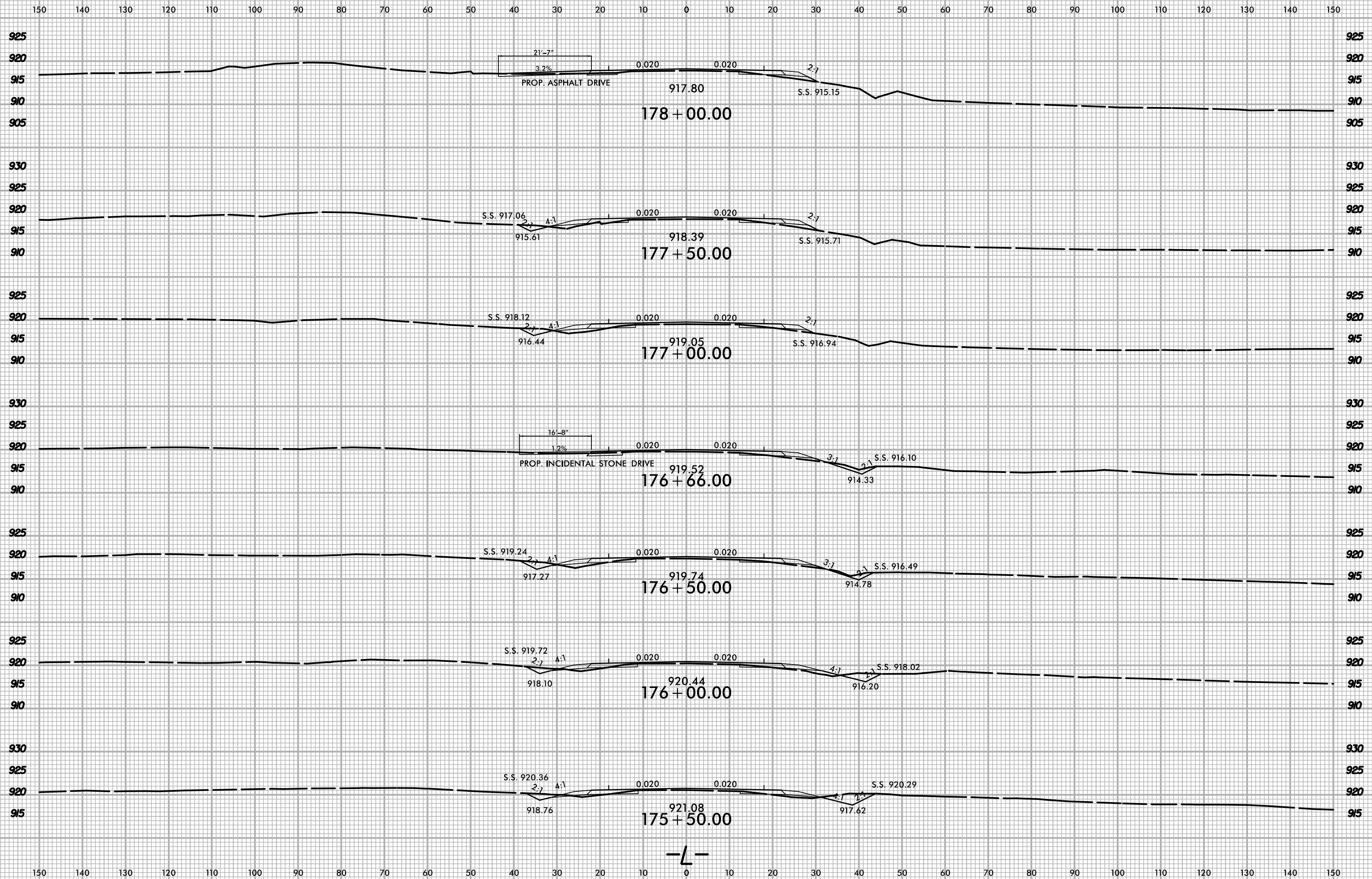

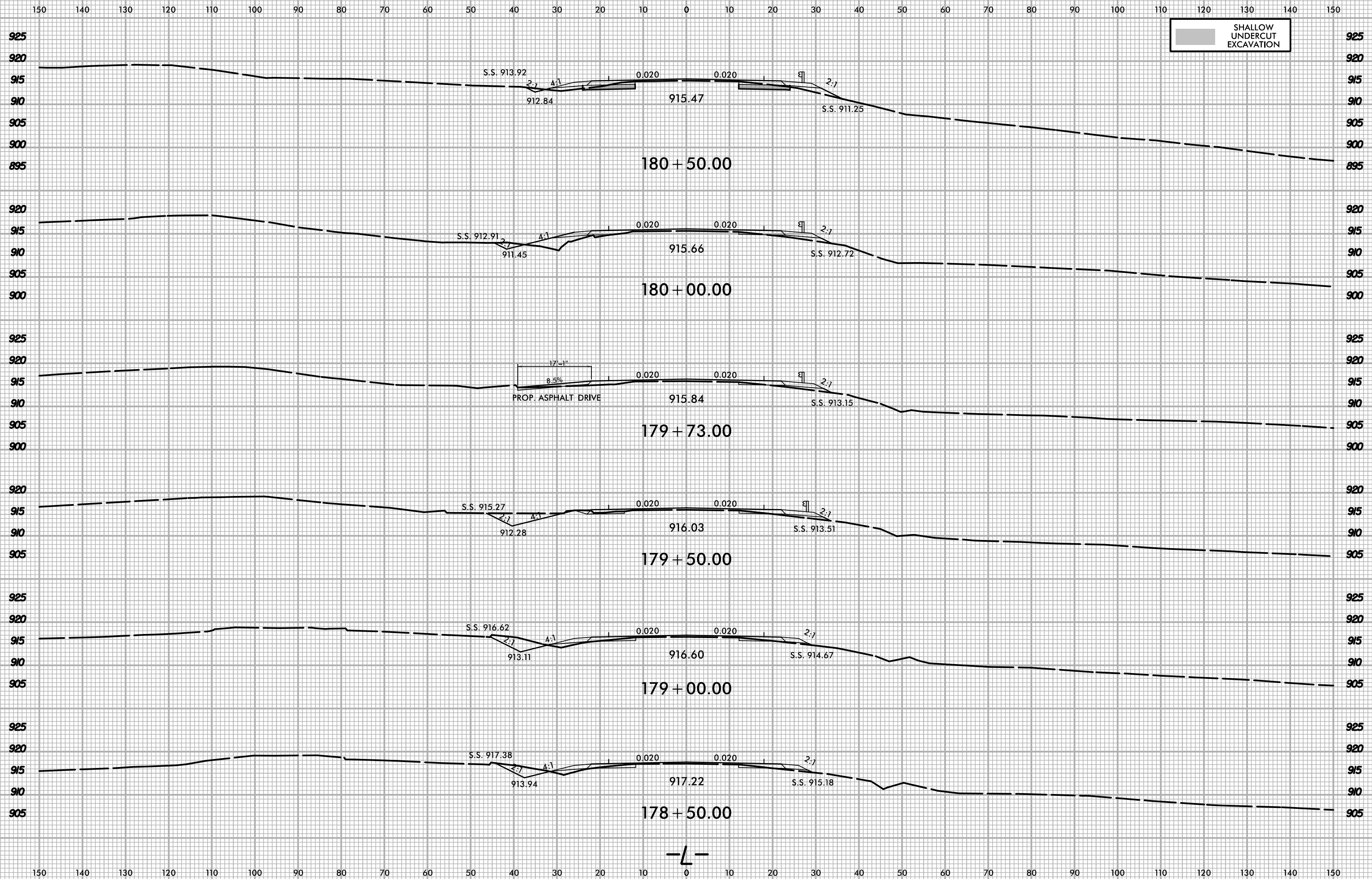



150 140 130 120 110 100 90 80 70 60 50 40 30 20 10 0 10 20 30 40 50 60 70 80 90 100 110 120 130 140 150

SHALLOW UNDERCUT EXCAVATION

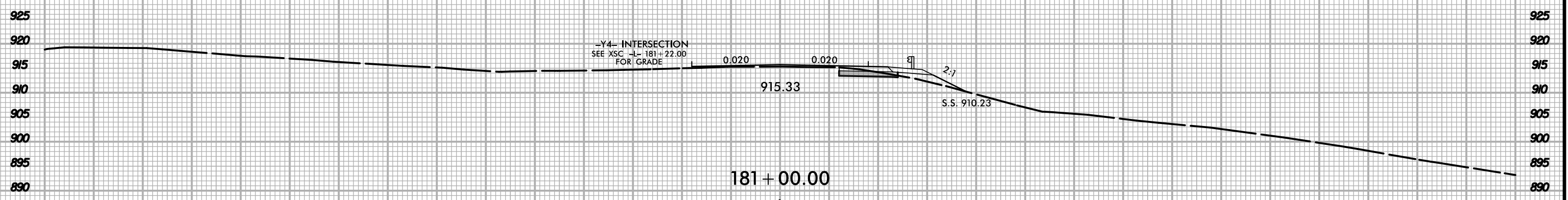
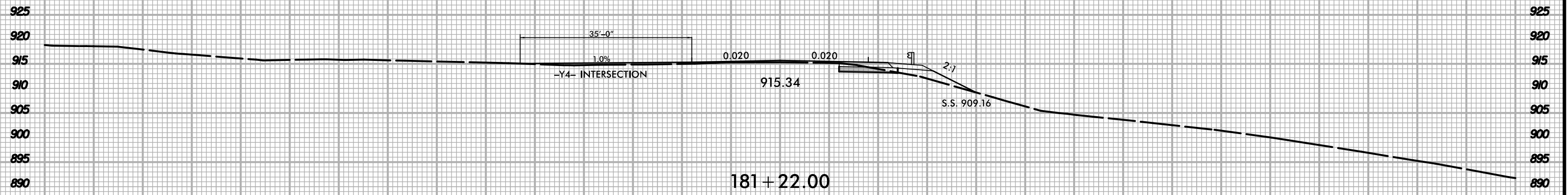
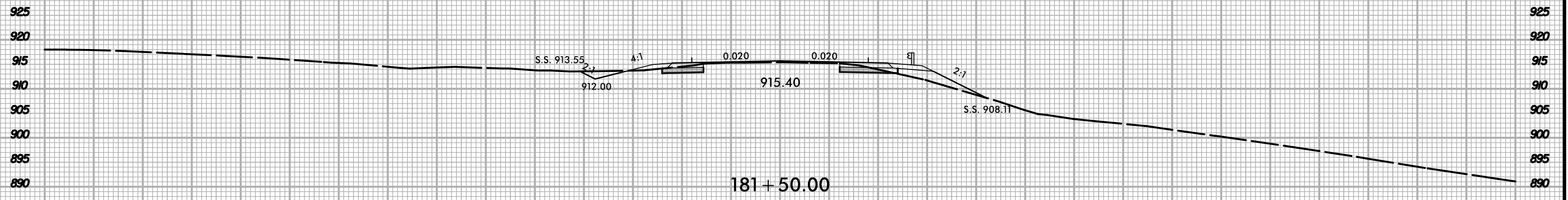
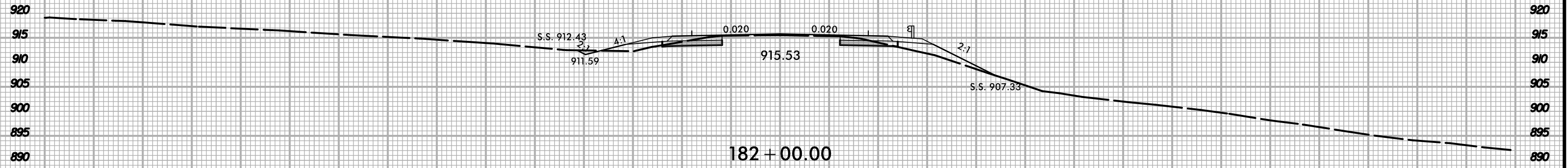

-L-

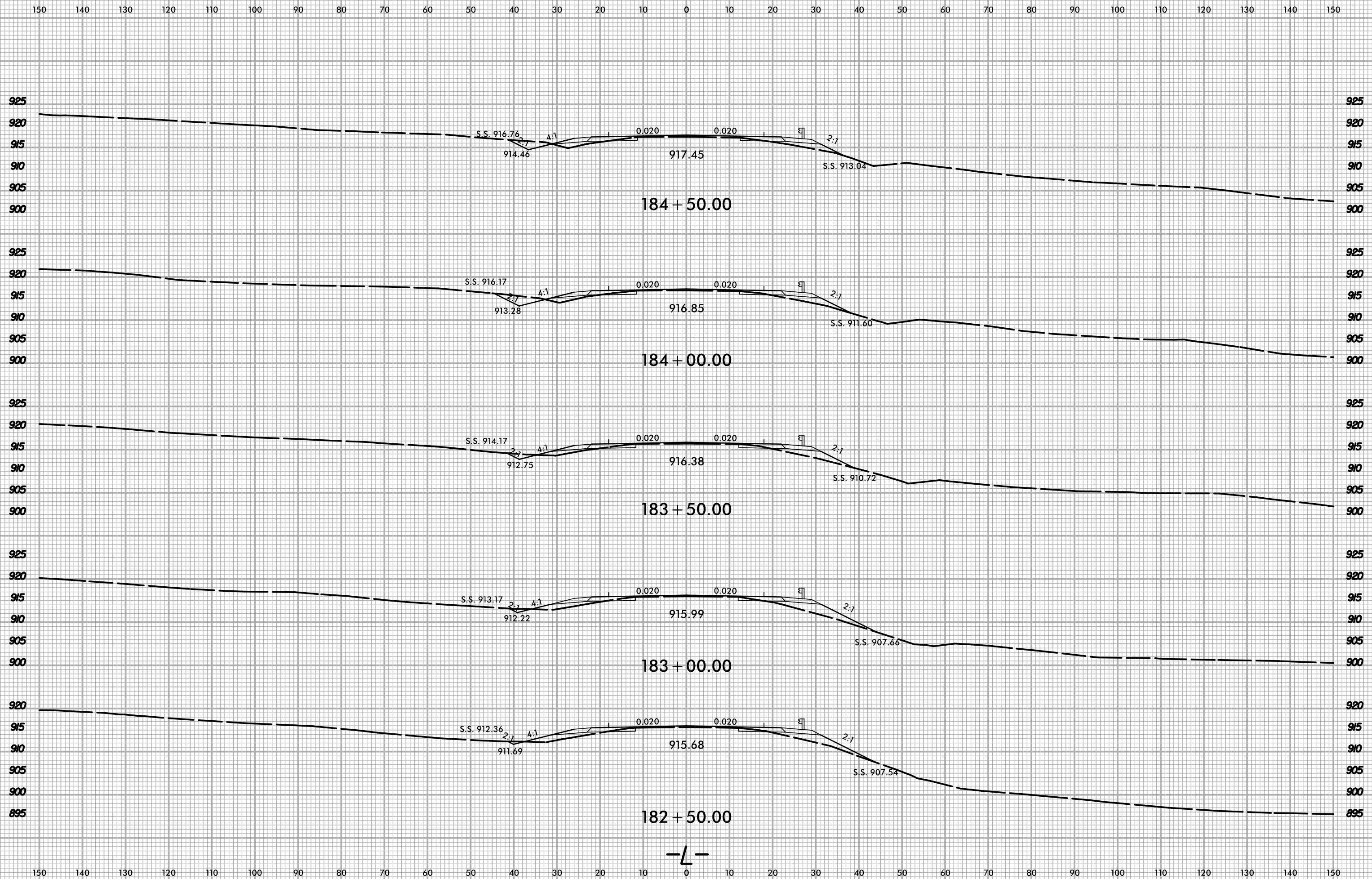

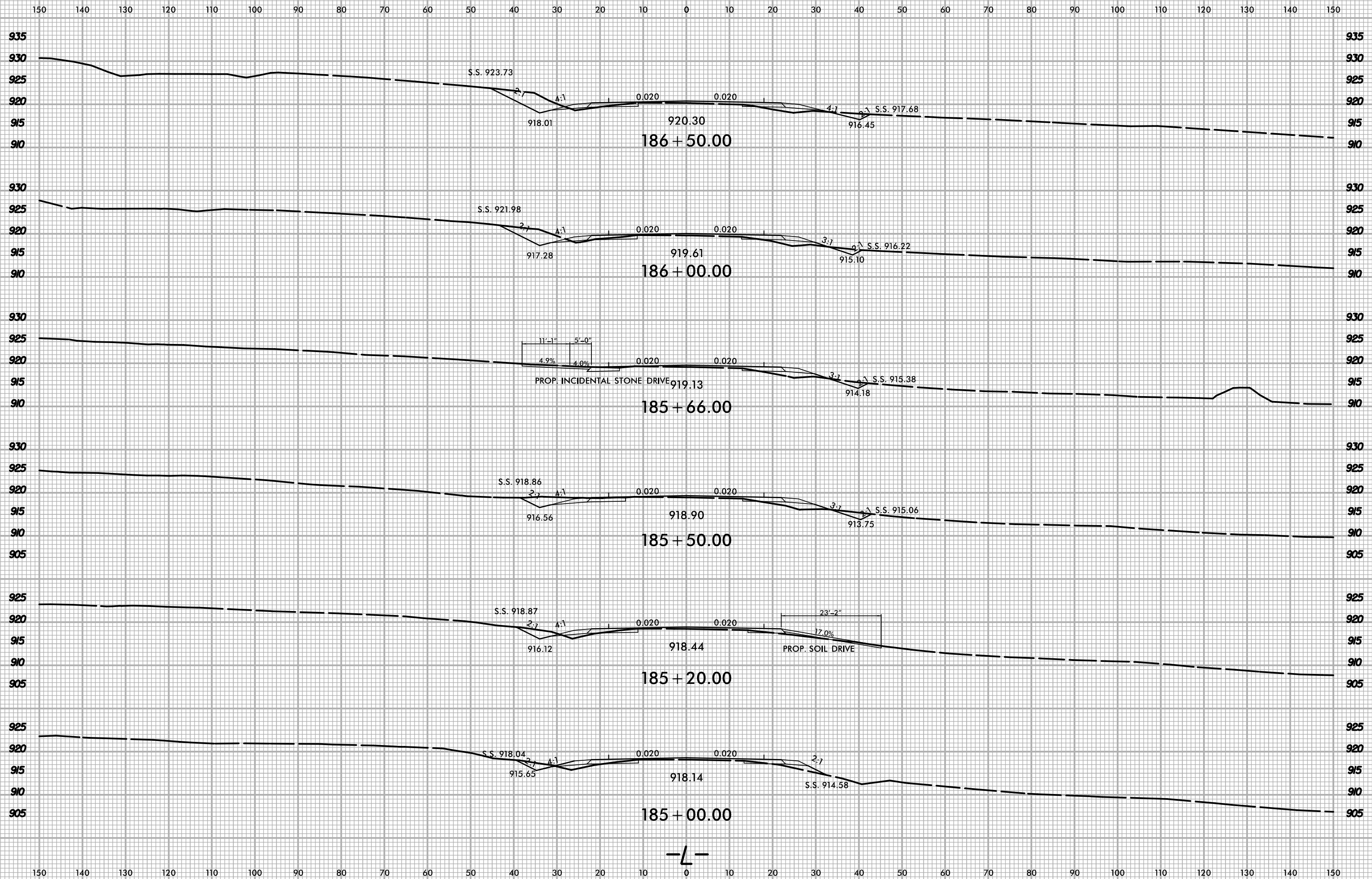



150 140 130 120 110 100 90 80 70 60 50 40 30 20 10 0 10 20 30 40 50 60 70 80 90 100 110 120 130 140 150

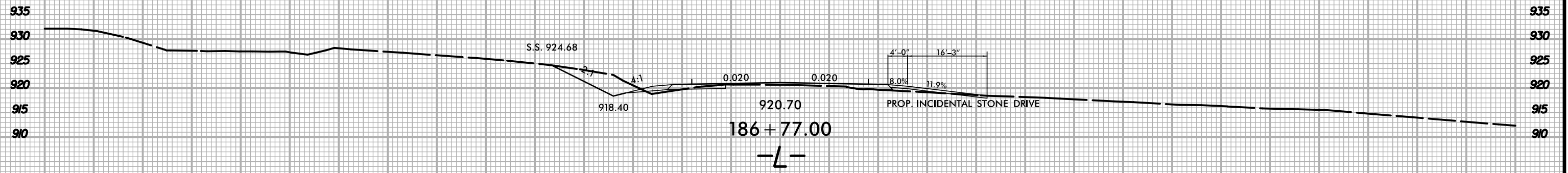
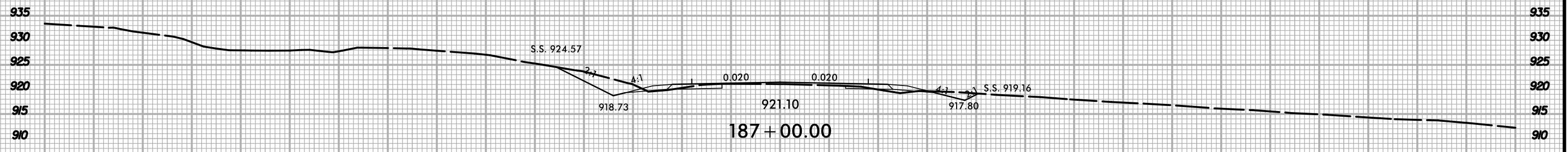
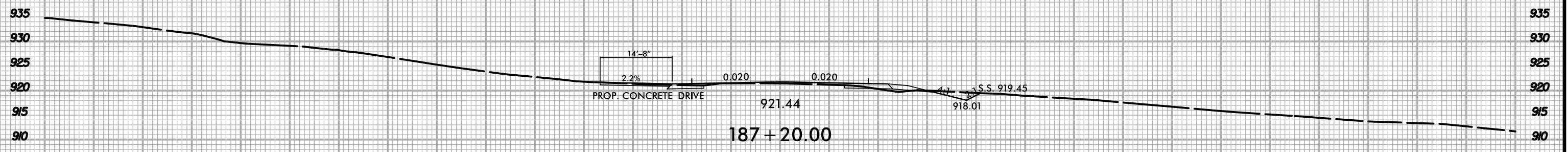
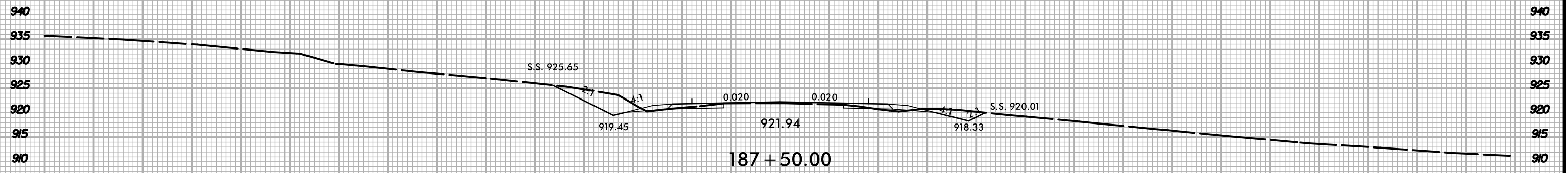
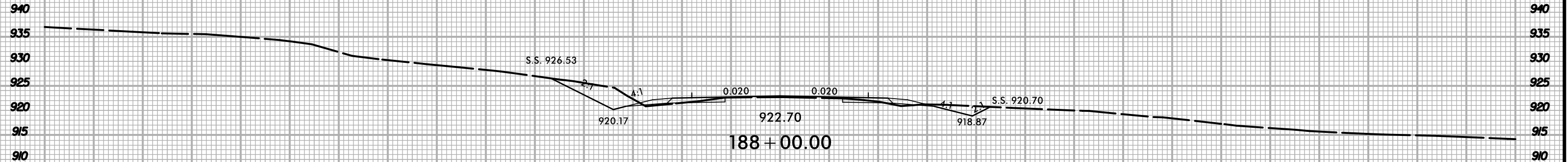

150 140 130 120 110 100 90 80 70 60 50 40 30 20 10 0 10 20 30 40 50 60 70 80 90 100 110 120 130 140 150

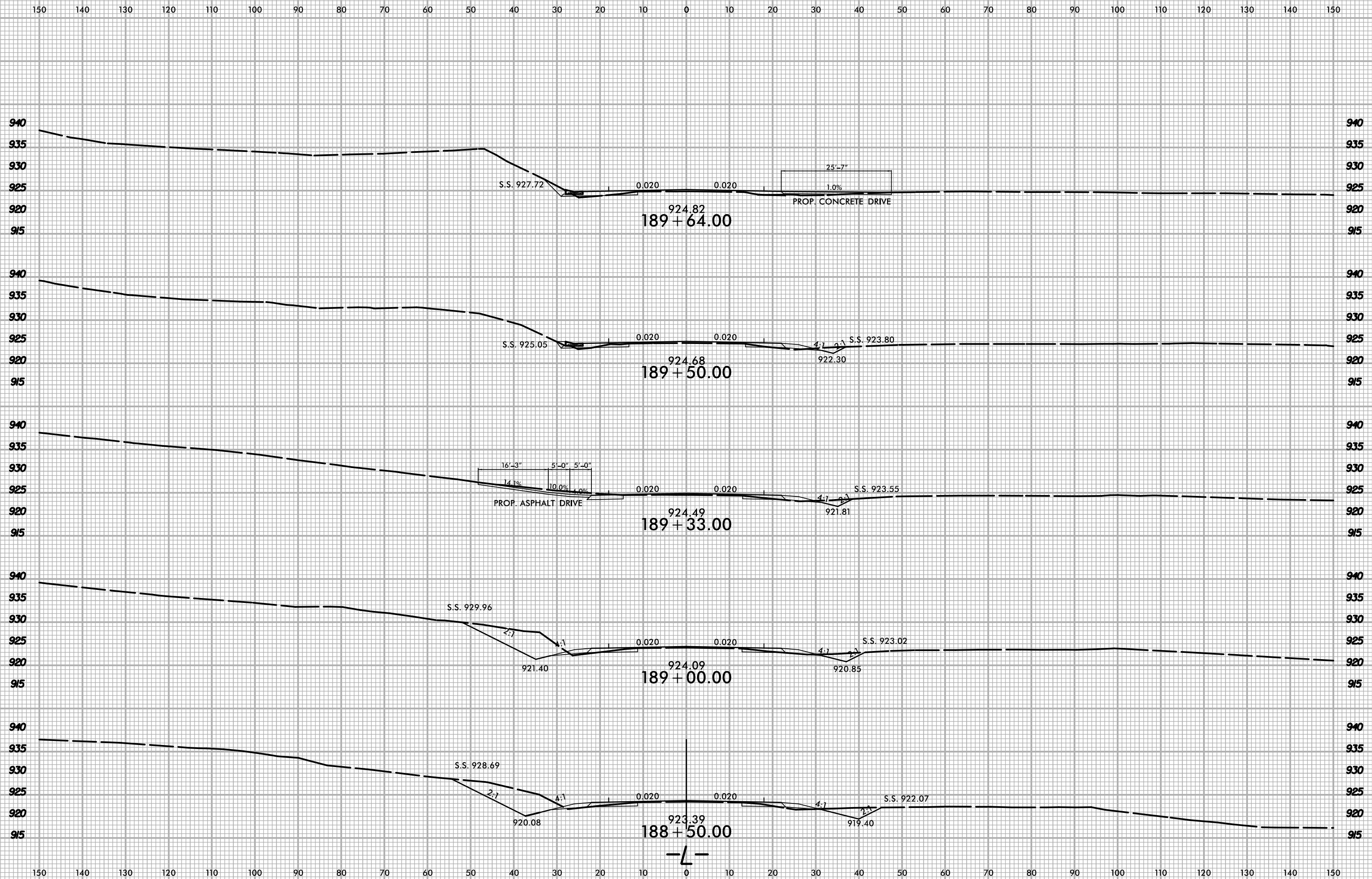

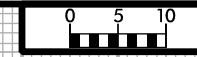

150 140 130 120 110 100 90 80 70 60 50 40 30 20 10 0 10 20 30 40 50 60 70 80 90 100 110 120 130 140 150

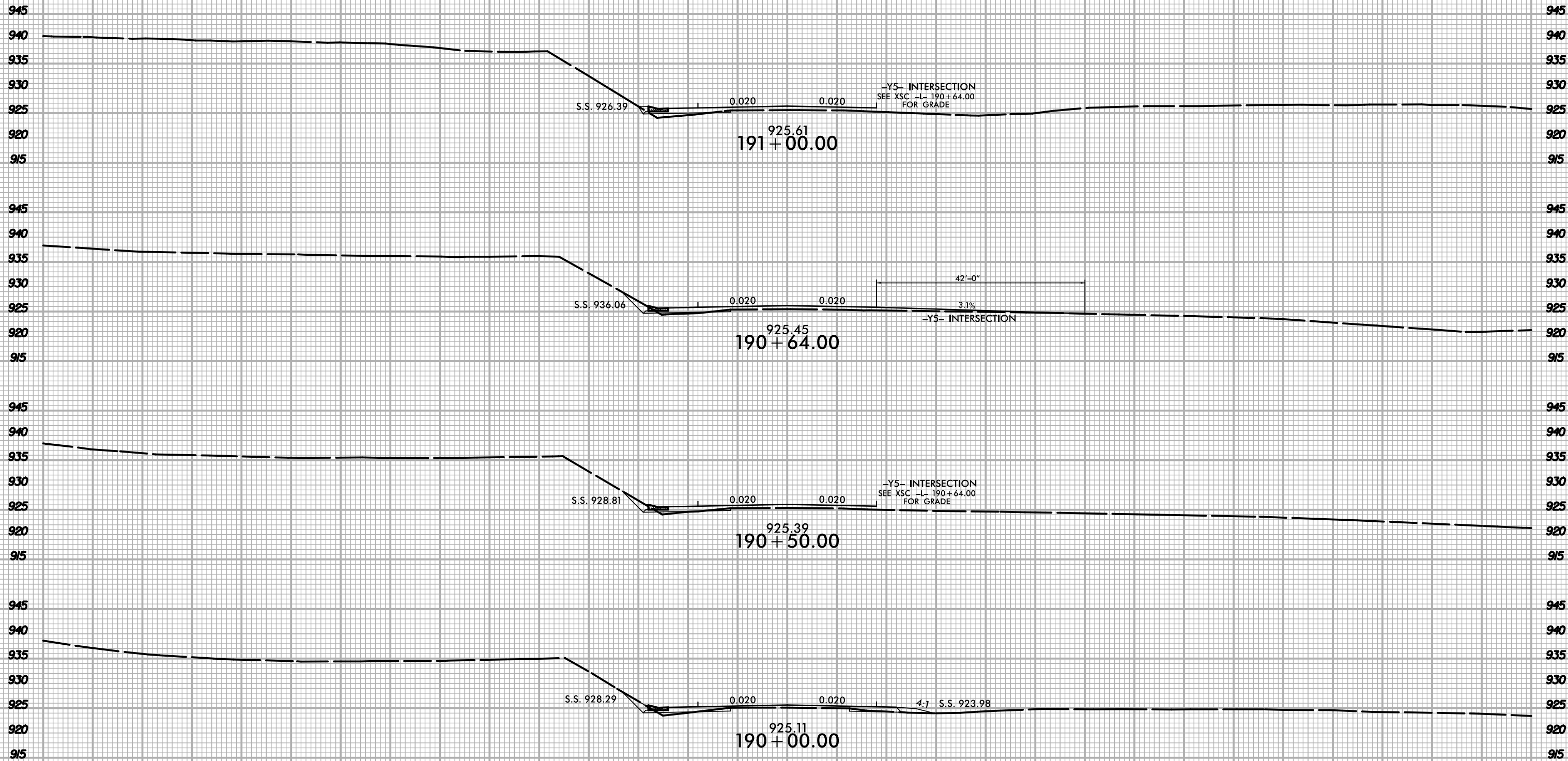

-L-

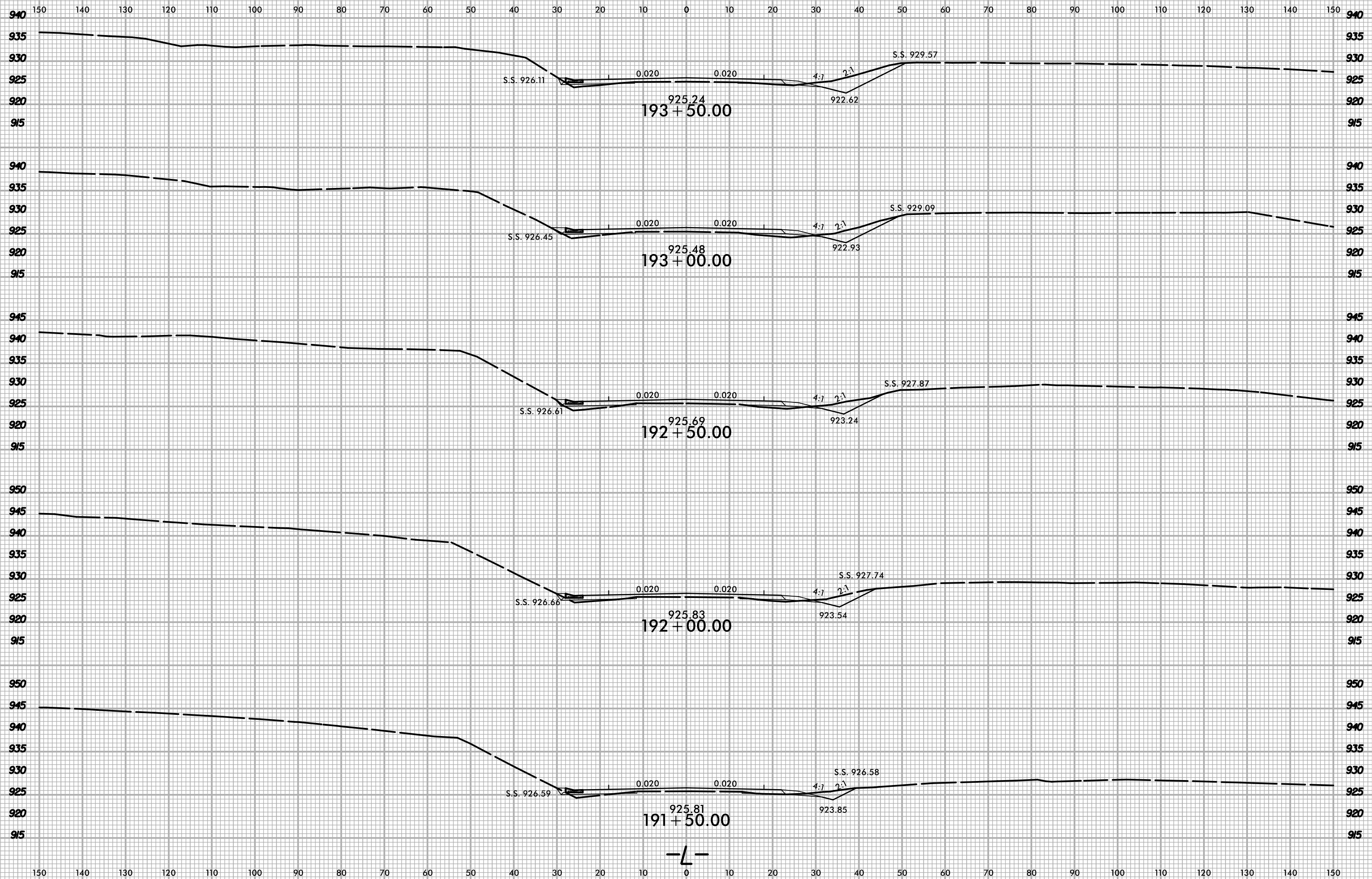

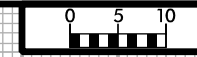

150 140 130 120 110 100 90 80 70 60 50 40 30 20 10 0 10 20 30 40 50 60 70 80 90 100 110 120 130 140 150

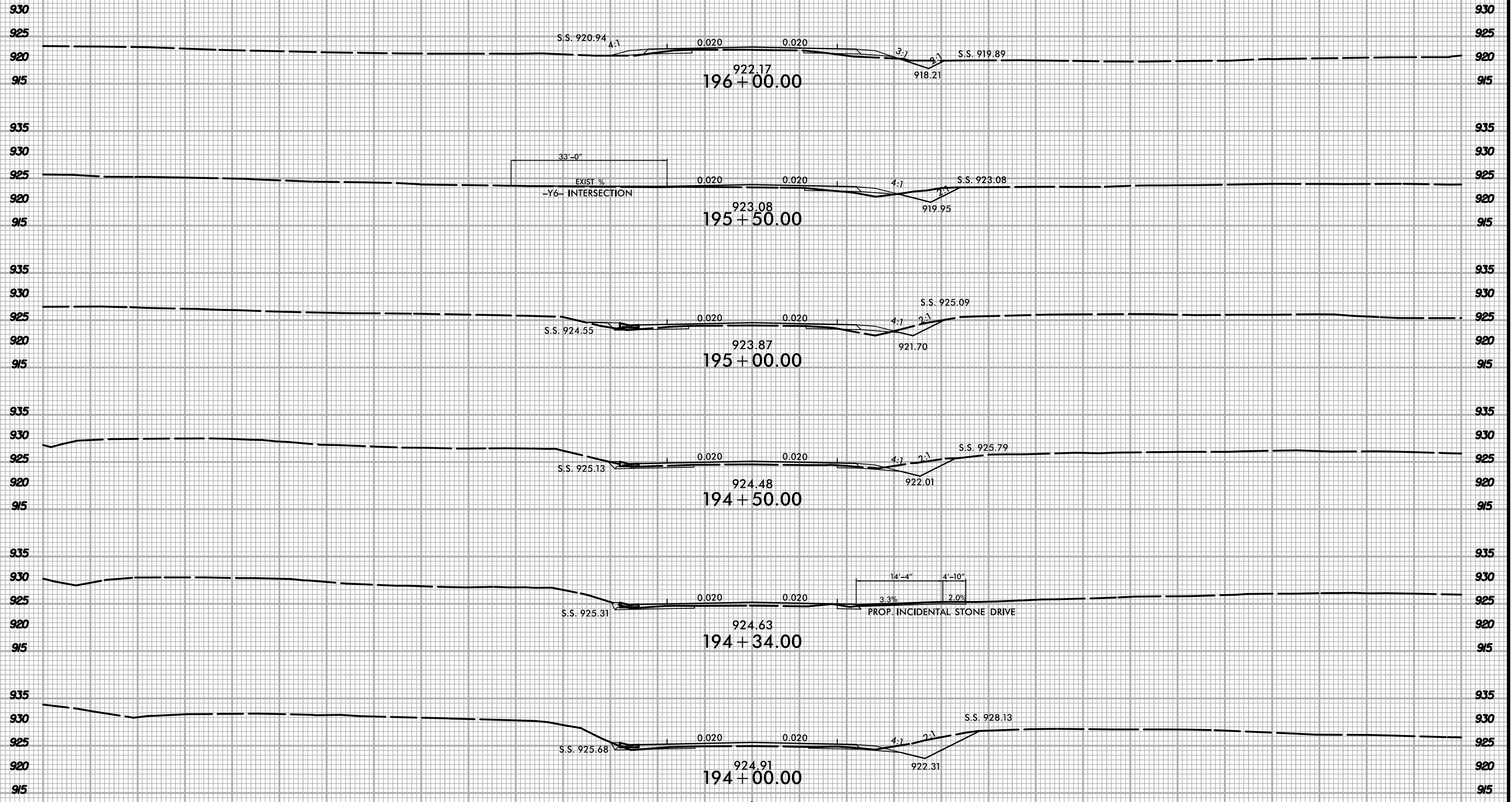

-L-



150 140 130 120 110 100 90 80 70 60 50 40 30 20 10 0 10 20 30 40 50 60 70 80 90 100 110 120 130 140 150

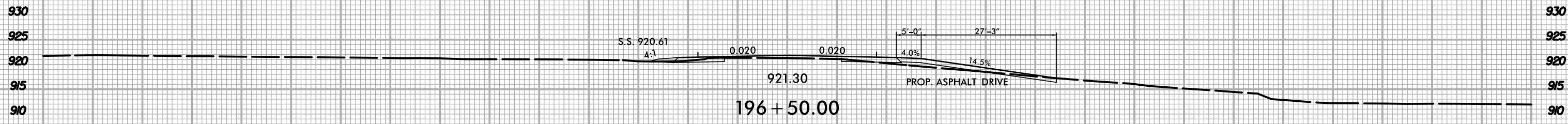
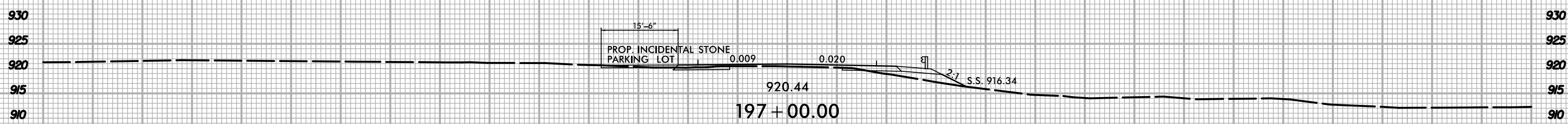
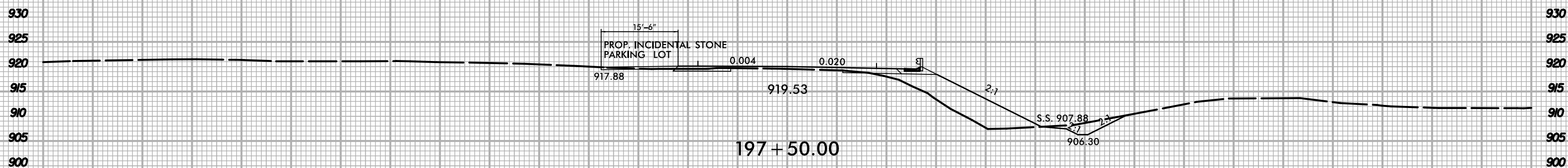
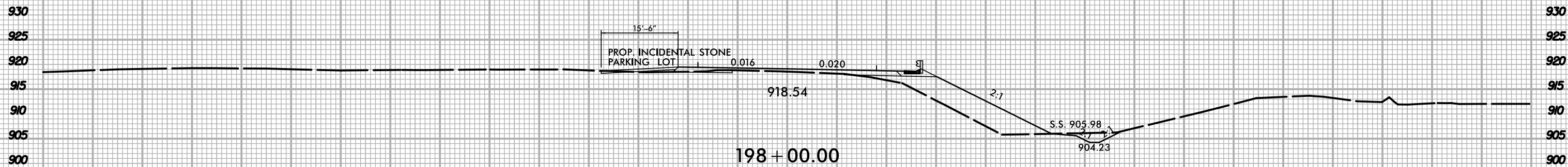
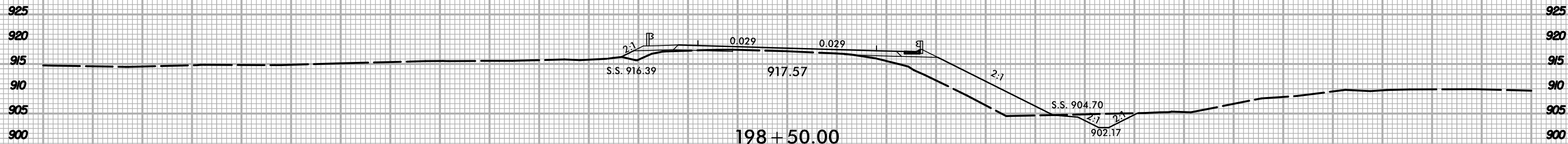

-L-

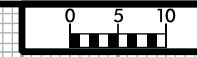

150 140 130 120 110 100 90 80 70 60 50 40 30 20 10 0 10 20 30 40 50 60 70 80 90 100 110 120 130 140 150

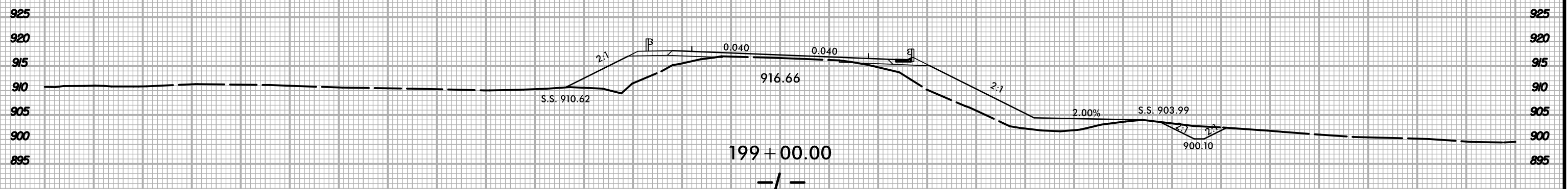
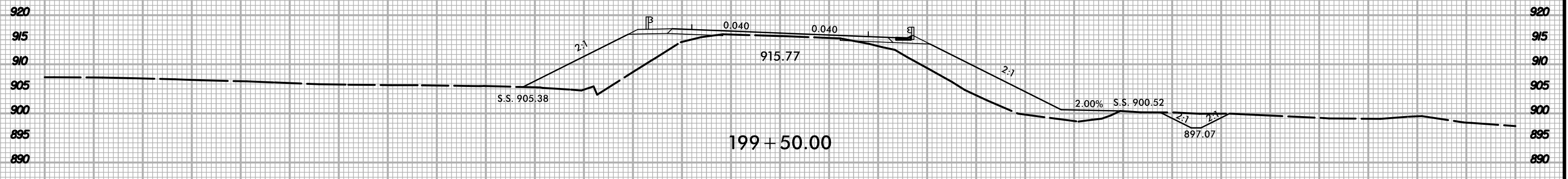
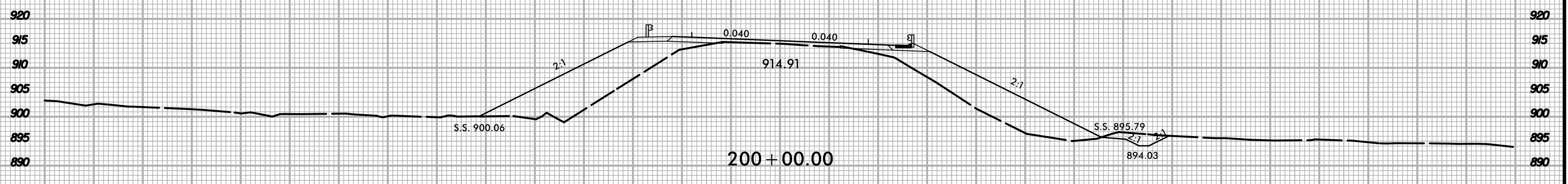
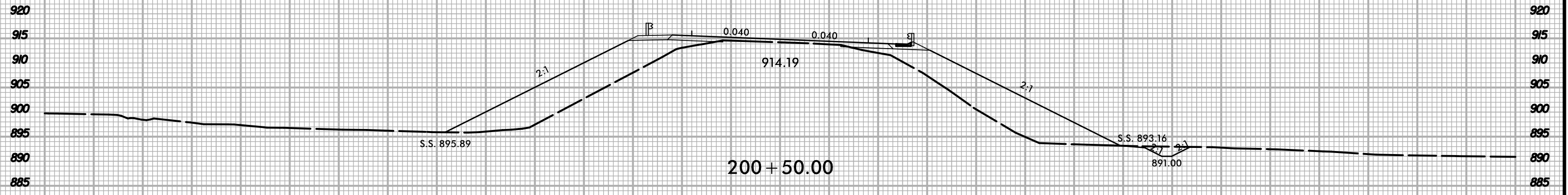

-L-

150 140 130 120 110 100 90 80 70 60 50 40 30 20 10 0 10 20 30 40 50 60 70 80 90 100 110 120 130 140 150

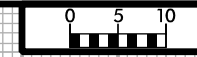

150 140 130 120 110 100 90 80 70 60 50 40 30 20 10 0 10 20 30 40 50 60 70 80 90 100 110 120 130 140 150

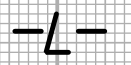
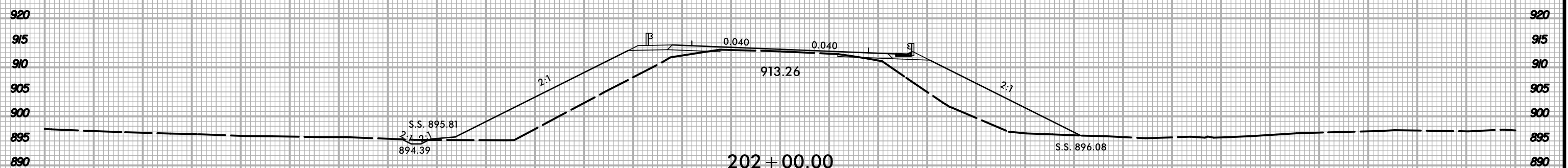
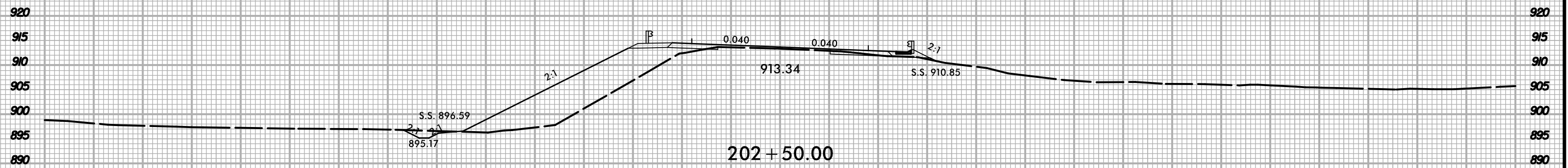

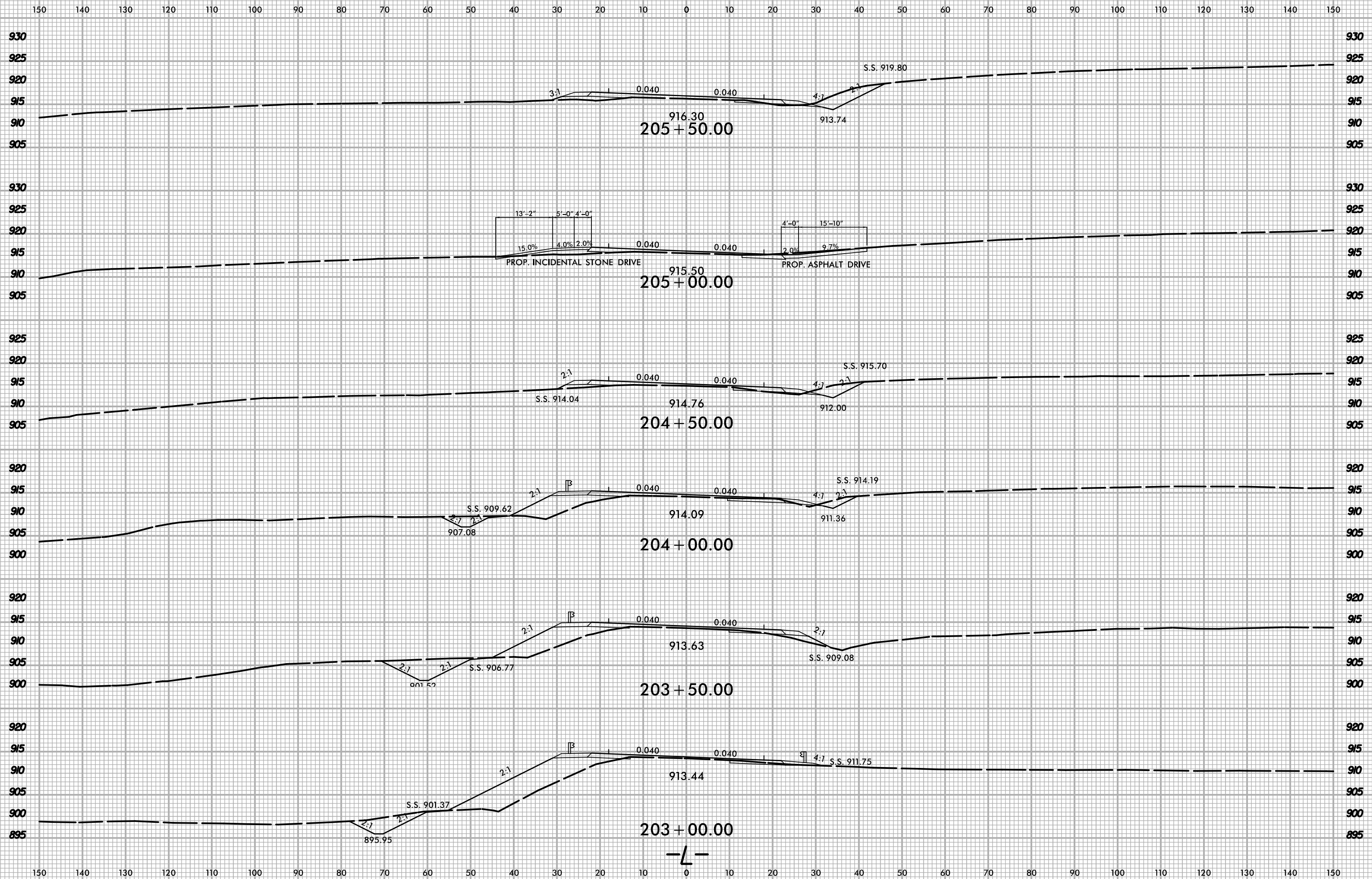

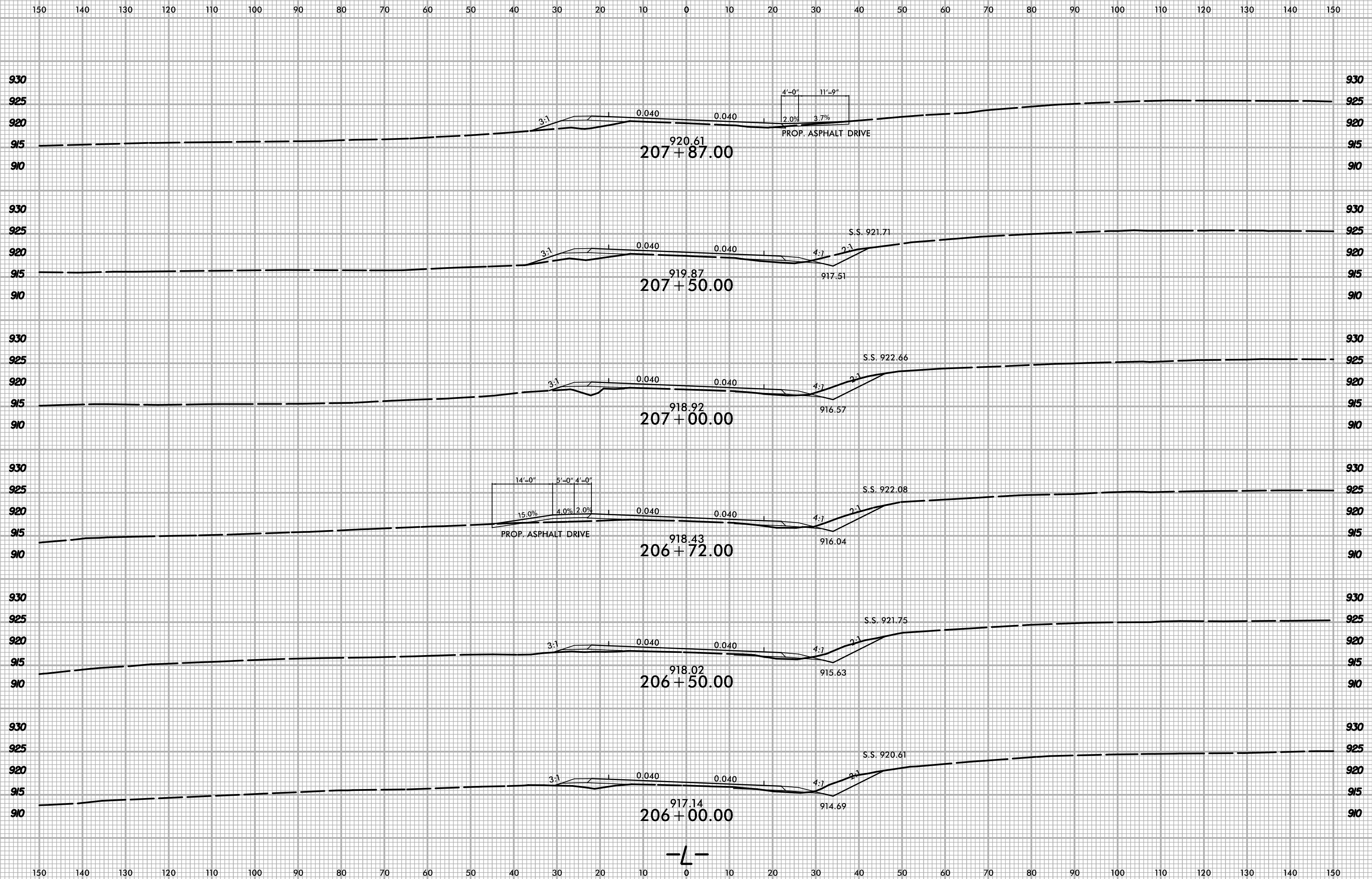

150 140 130 120 110 100 90 80 70 60 50 40 30 20 10 0 10 20 30 40 50 60 70 80 90 100 110 120 130 140 150

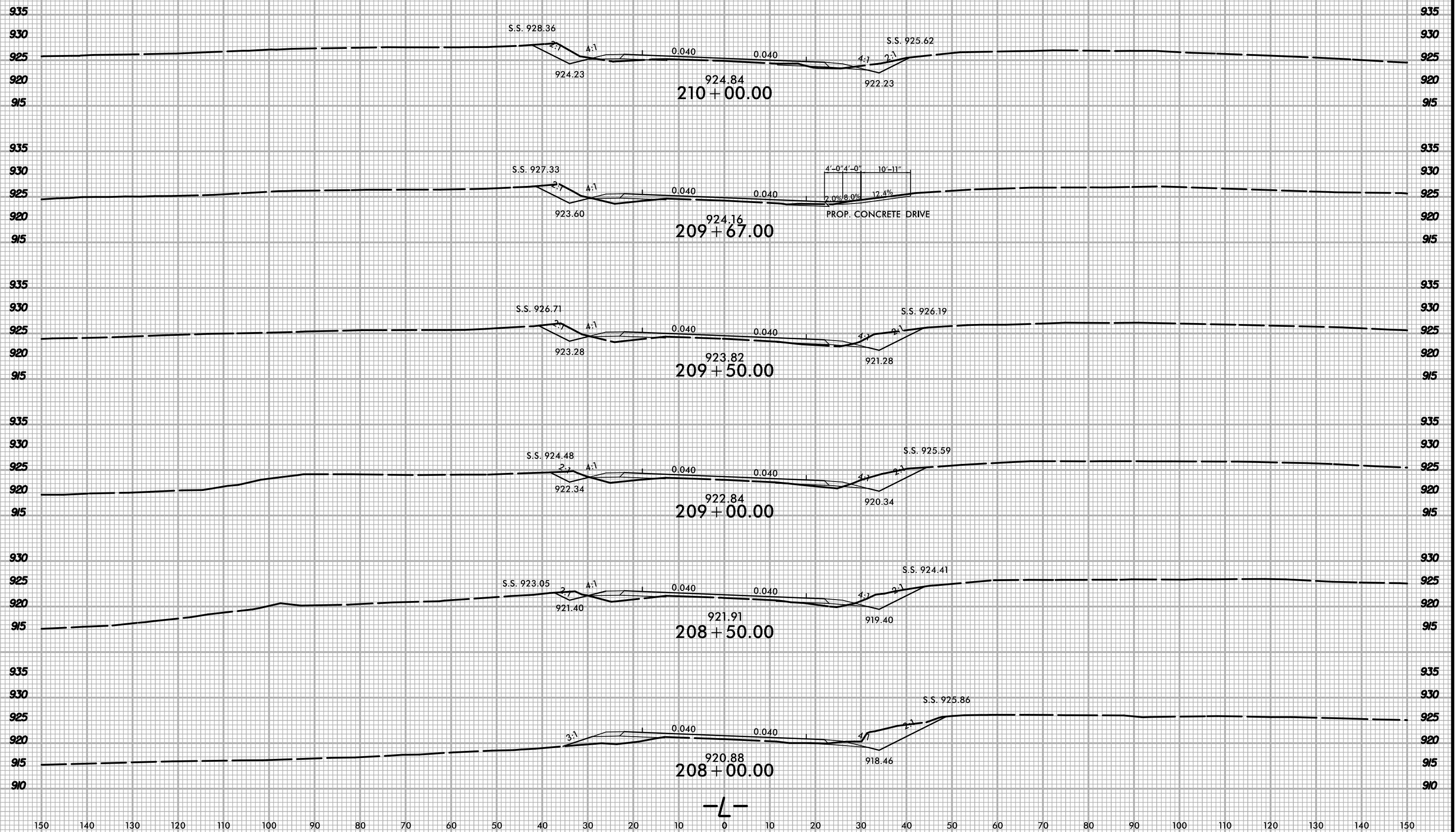

-L-



150 140 130 120 110 100 90 80 70 60 50 40 30 20 10 0 10 20 30 40 50 60 70 80 90 100 110 120 130 140 150

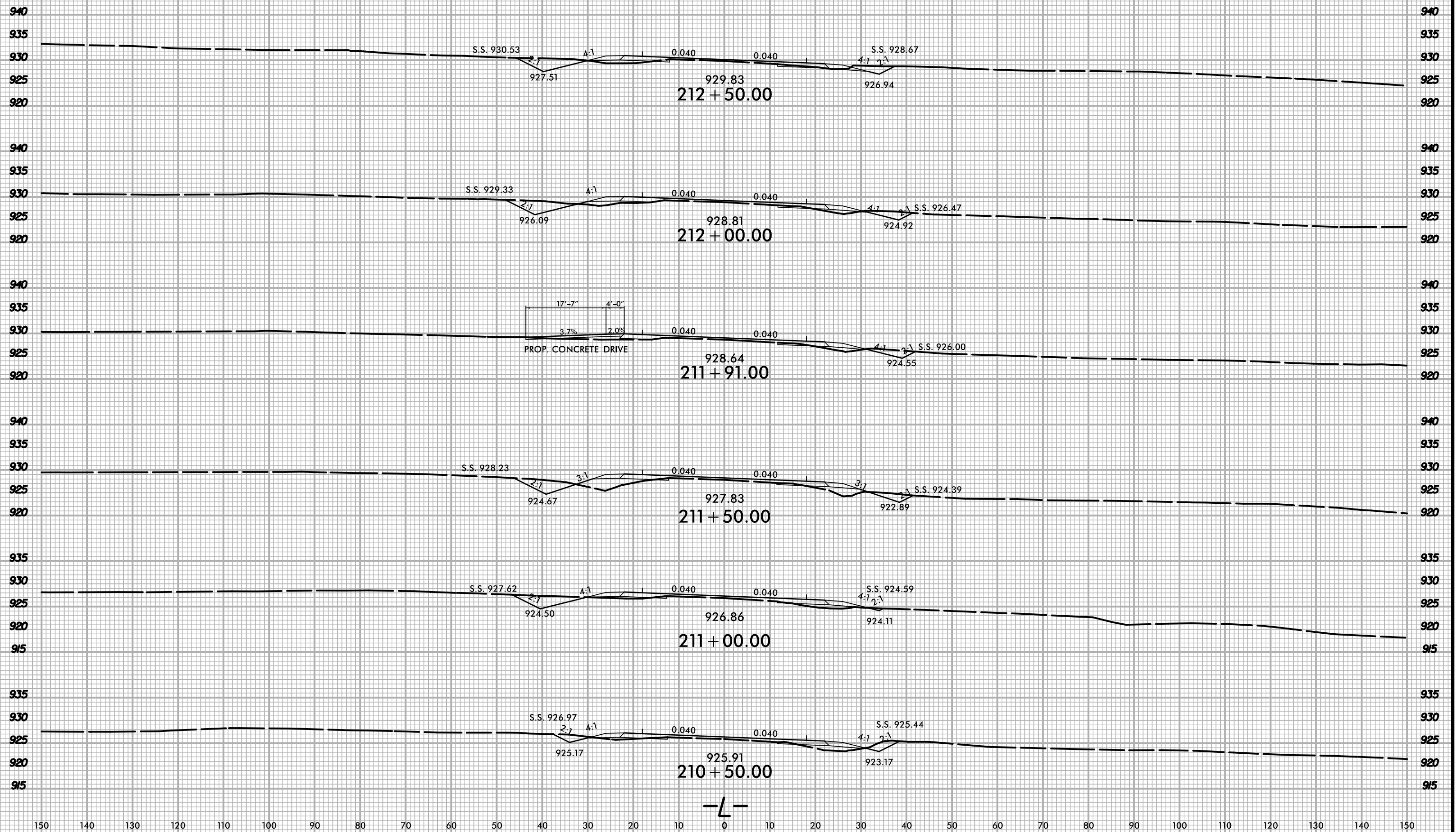

-L-

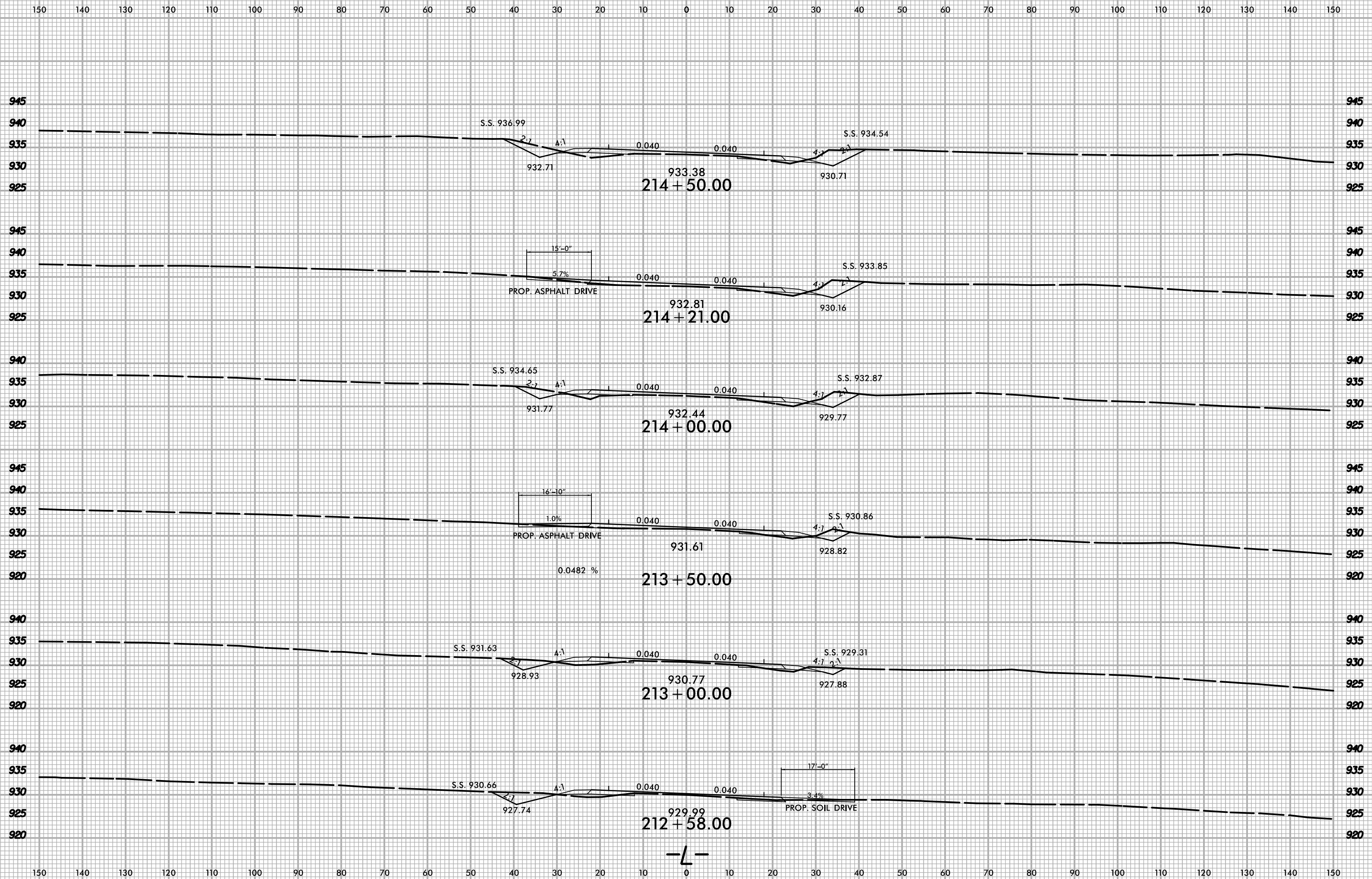

-L-

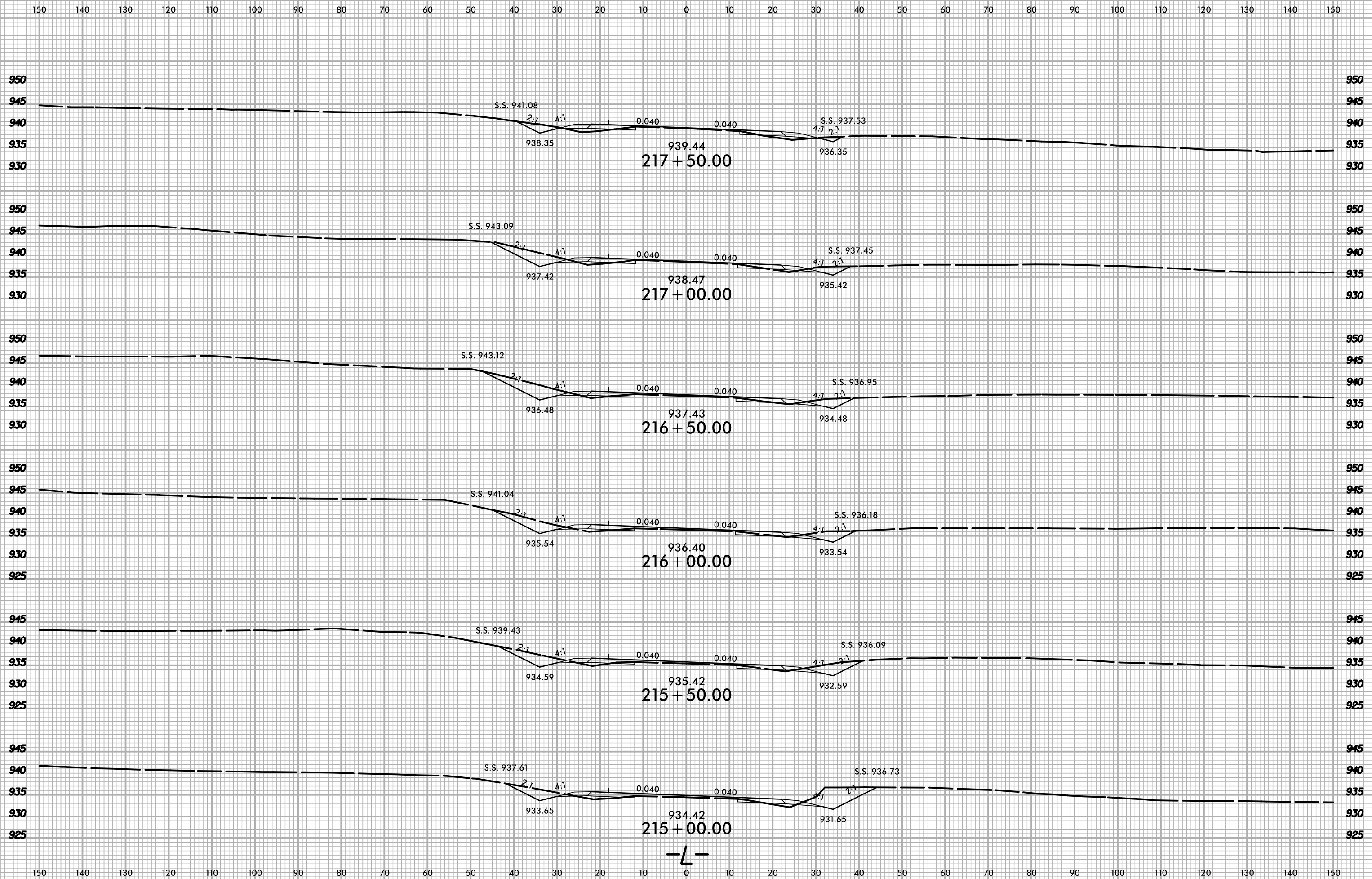

6/23/16

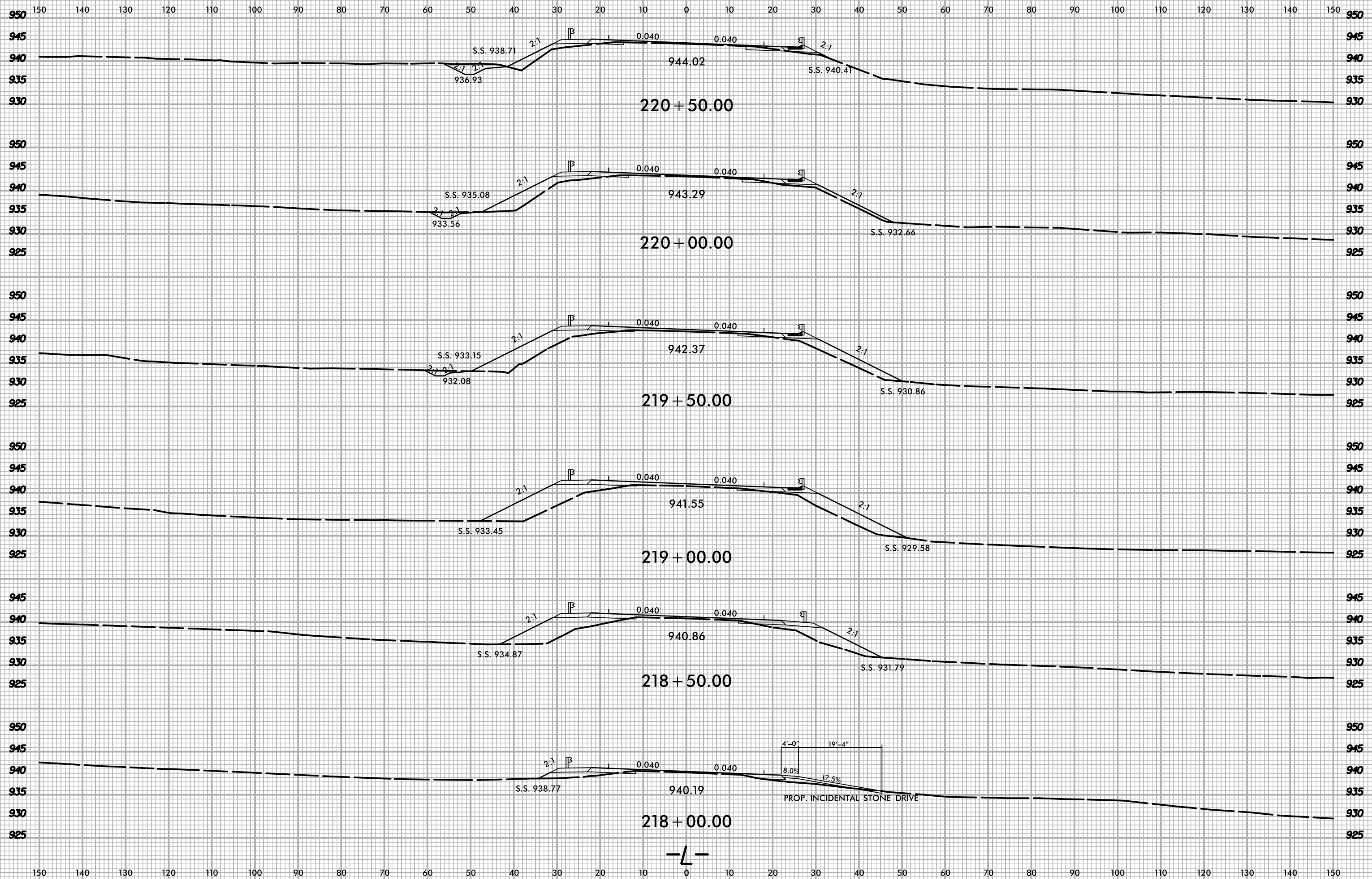

9/11/2018 X:\N6001\W-5212N\Roadway\XSC\W5212N_Rdg_xpl.dgn User:smelvr

150 140 130 120 110 100 90 80 70 60 50 40 30 20 10 0 10 20 30 40 50 60 70 80 90 100 110 120 130 140 150

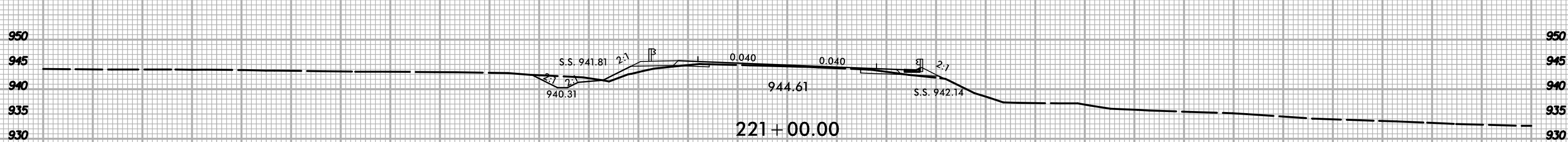
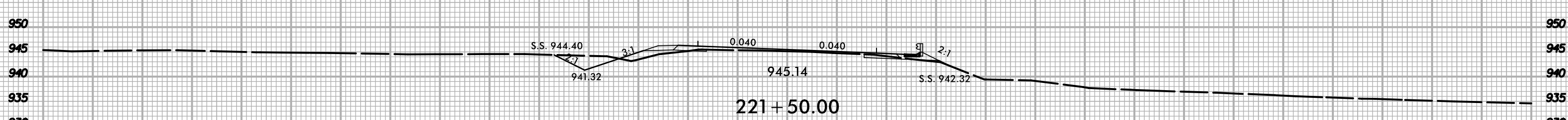
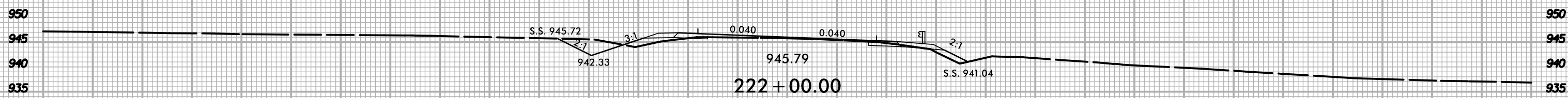
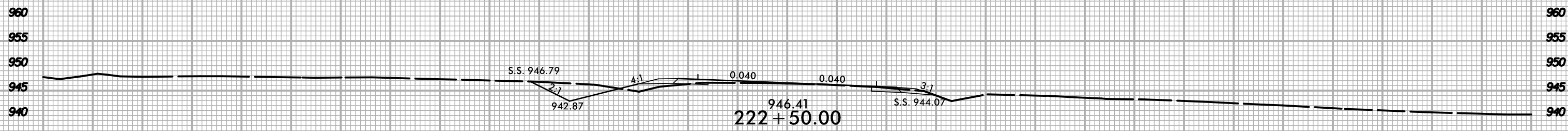
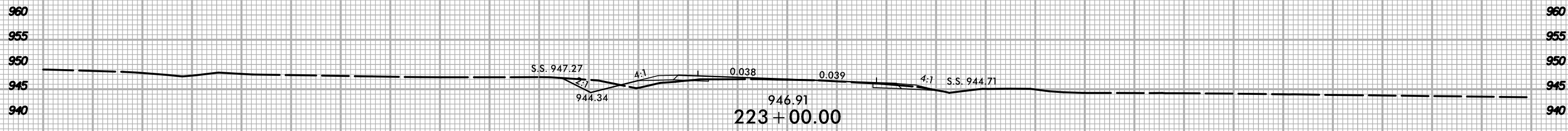
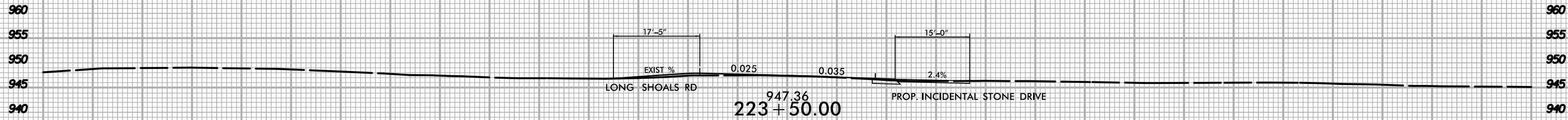

-L-



150 140 130 120 110 100 90 80 70 60 50 40 30 20 10 0 10 20 30 40 50 60 70 80 90 100 110 120 130 140 150

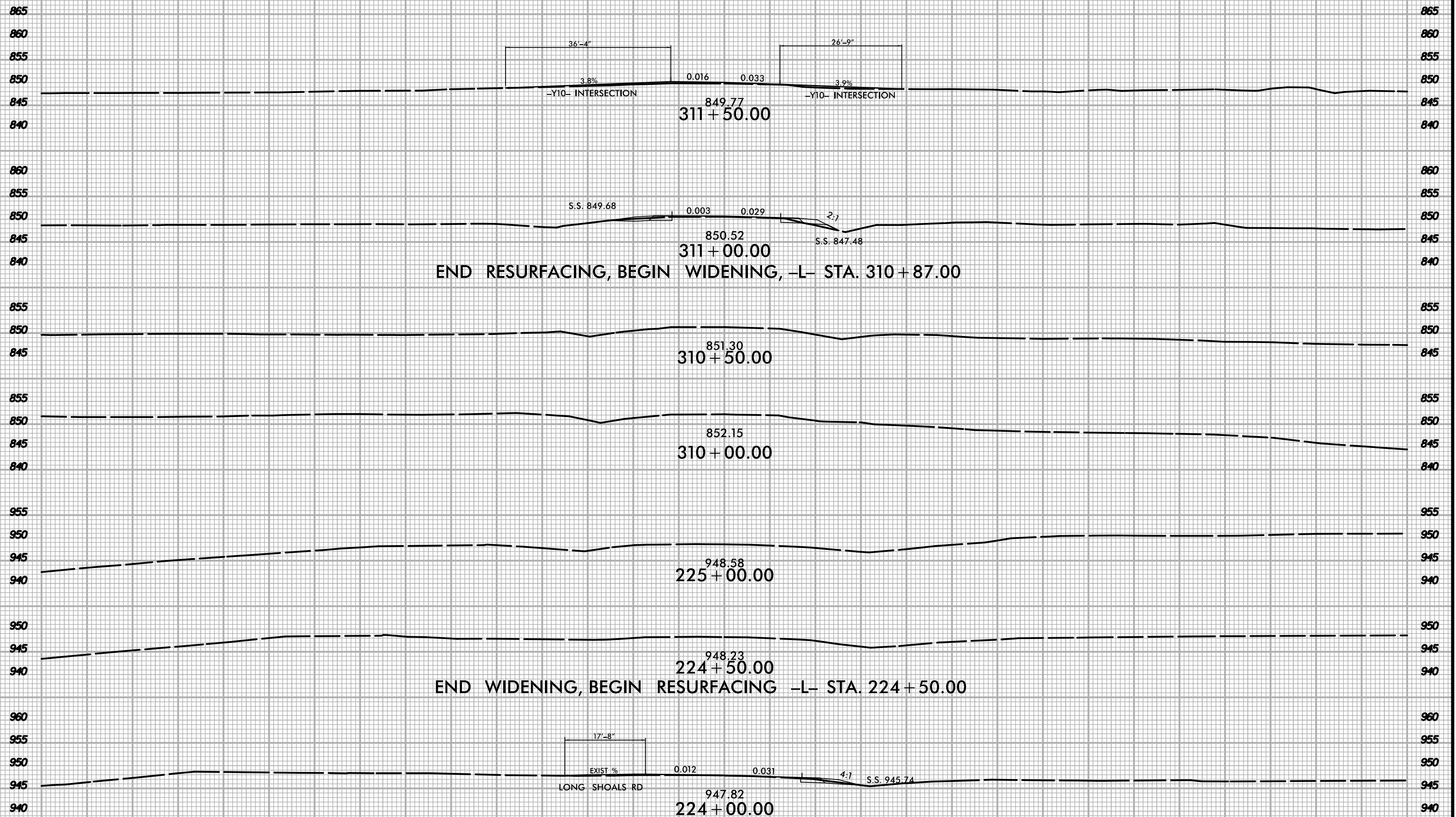

END RESURFACING, BEGIN WIDENING, -L- STA. 310 + 87.00

END WIDENING, BEGIN RESURFACING -L- STA. 224 + 50.00

-L-

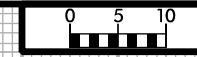

150 140 130 120 110 100 90 80 70 60 50 40 30 20 10 0 10 20 30 40 50 60 70 80 90 100 110 120 130 140 150

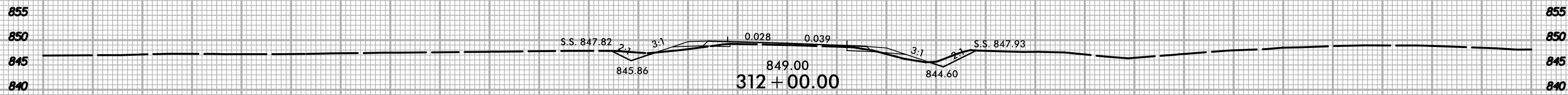
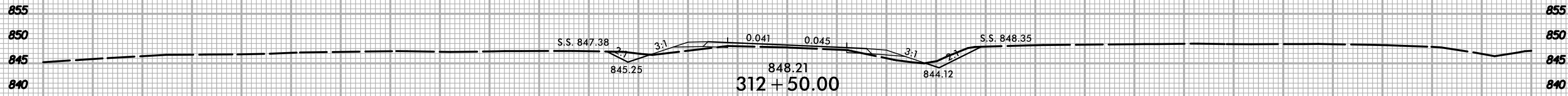
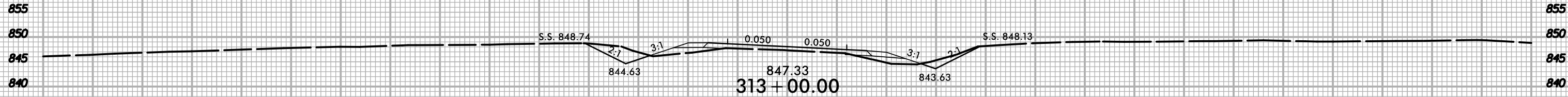
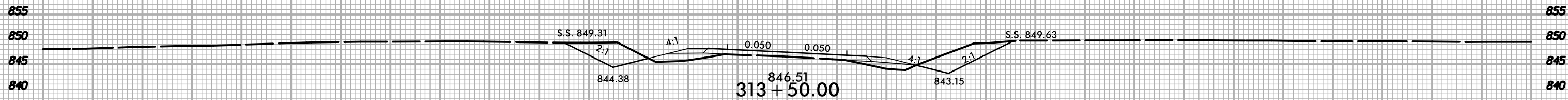
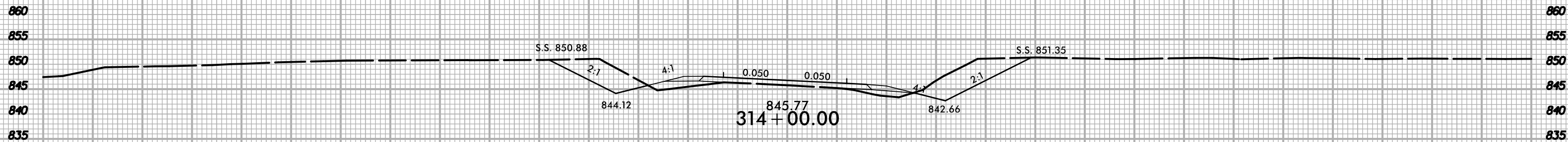

-L-

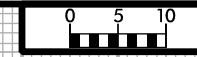

150 140 130 120 110 100 90 80 70 60 50 40 30 20 10 0 10 20 30 40 50 60 70 80 90 100 110 120 130 140 150

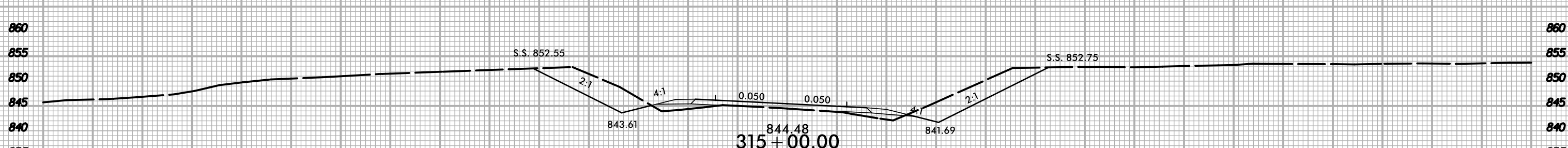
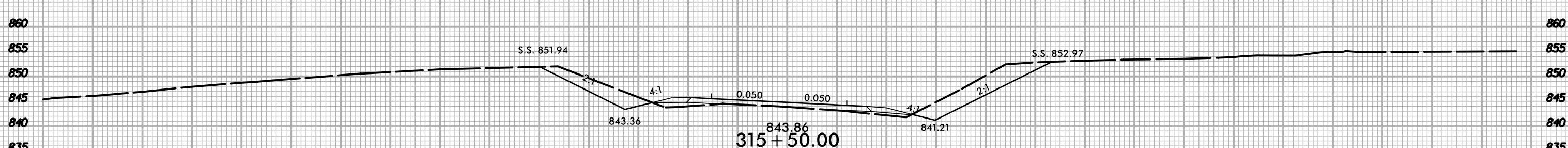
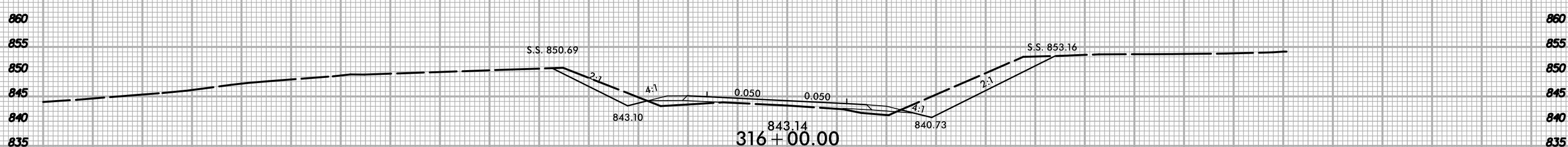
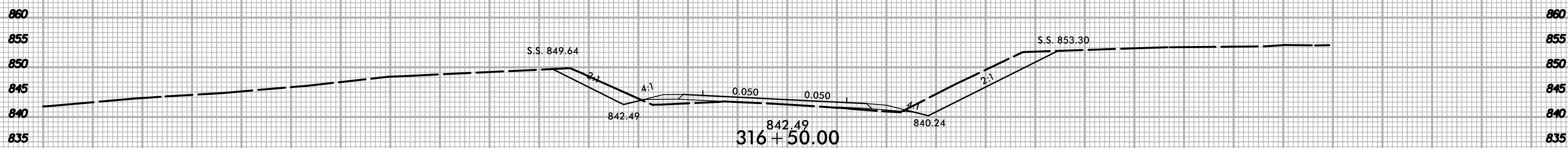

-L-

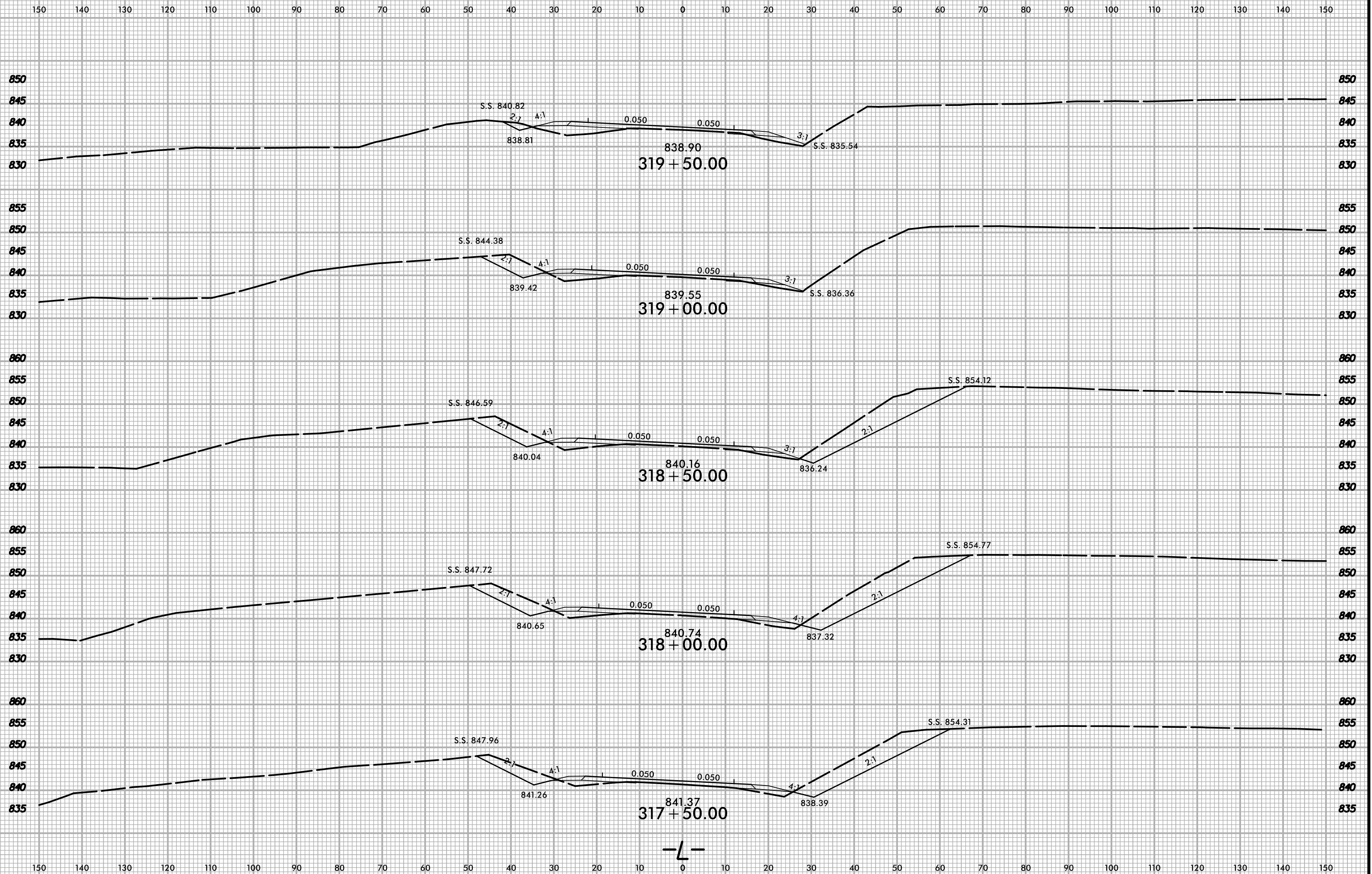



150 140 130 120 110 100 90 80 70 60 50 40 30 20 10 0 10 20 30 40 50 60 70 80 90 100 110 120 130 140 150

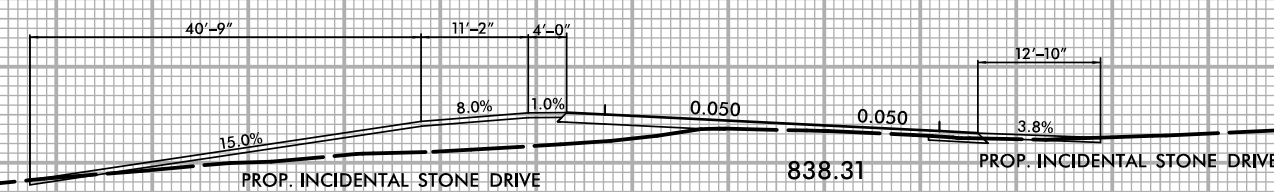
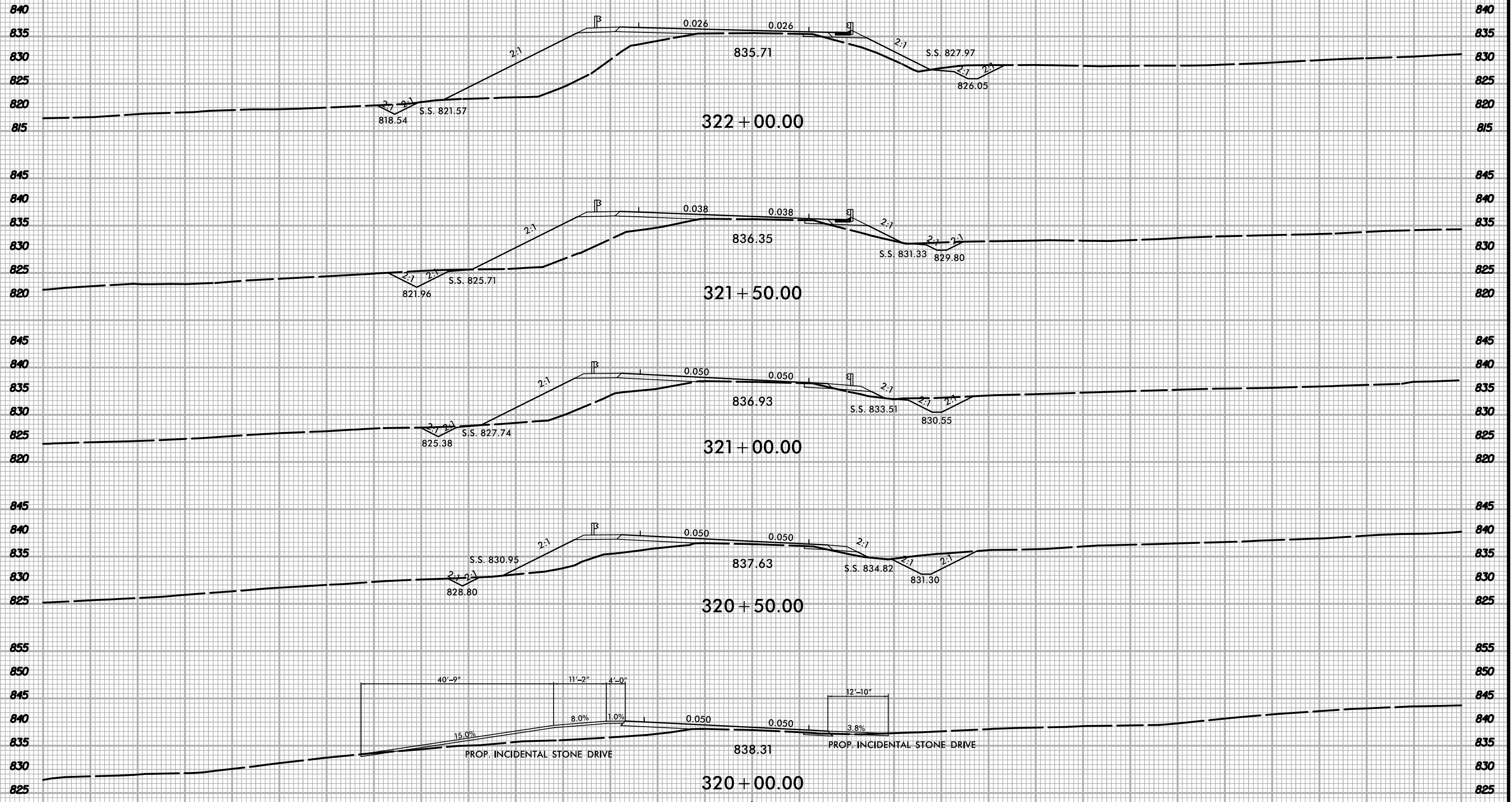

320 + 00.00

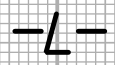

150 140 130 120 110 100 90 80 70 60 50 40 30 20 10 0 10 20 30 40 50 60 70 80 90 100 110 120 130 140 150

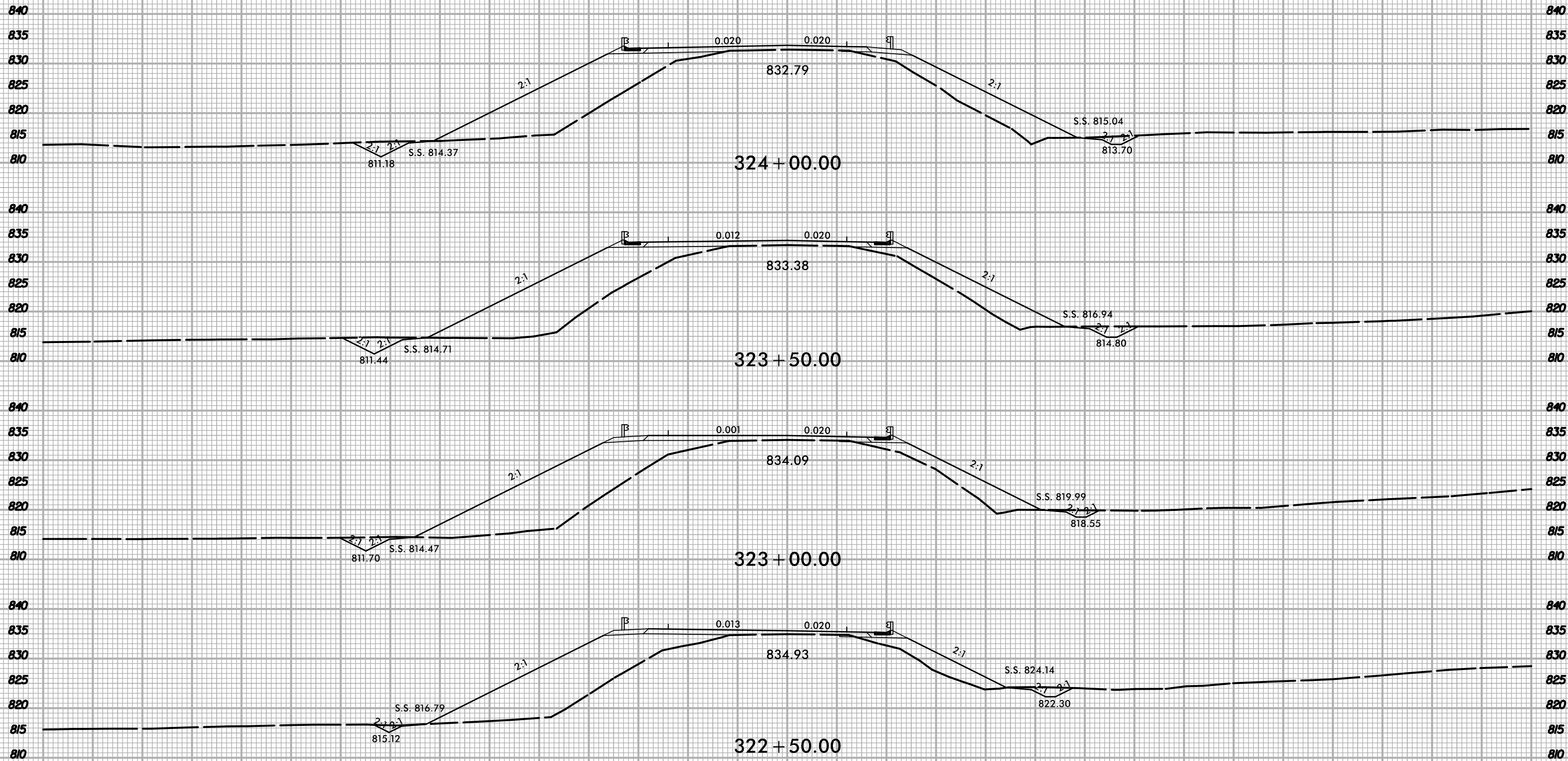

-L-

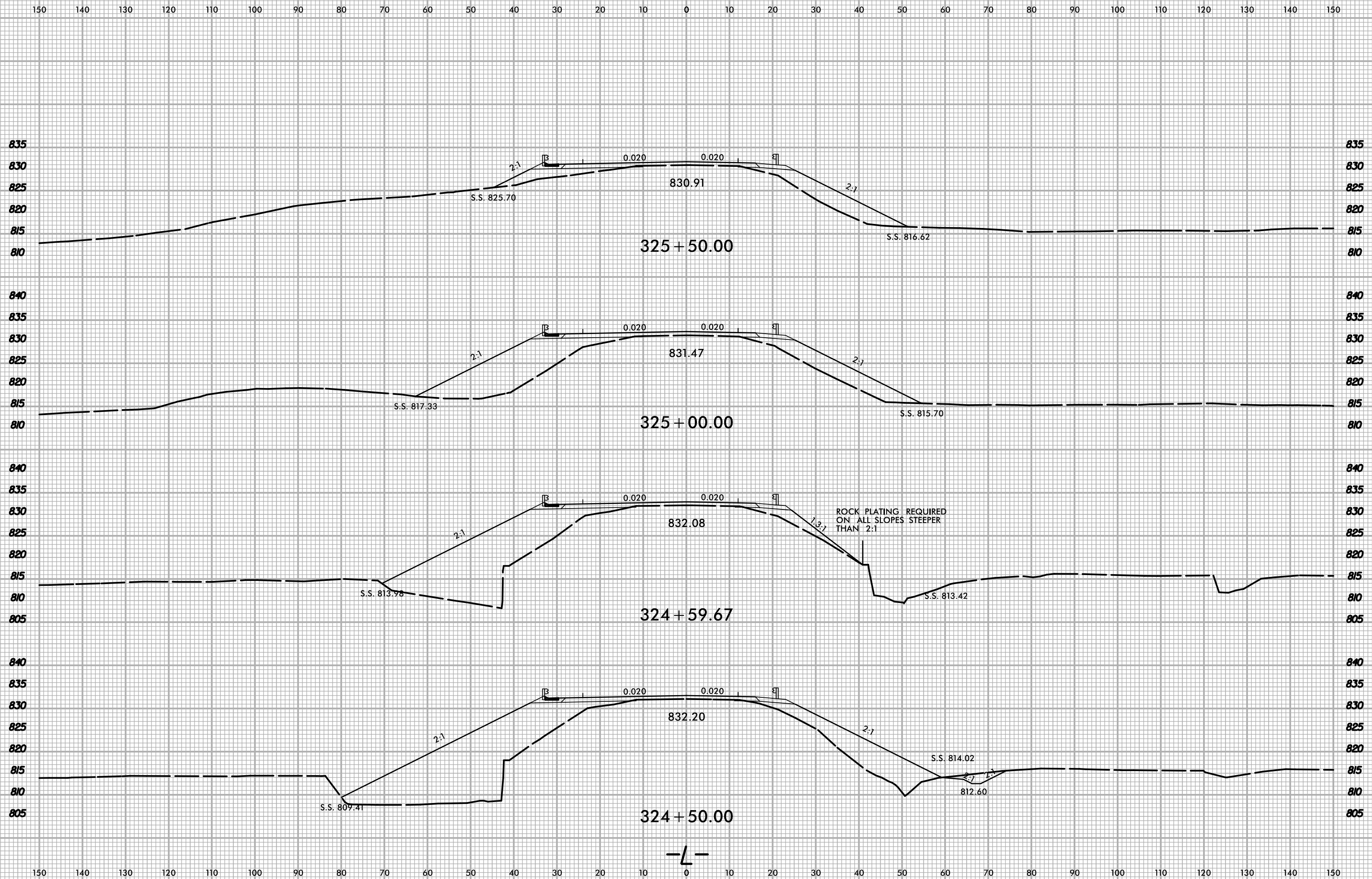

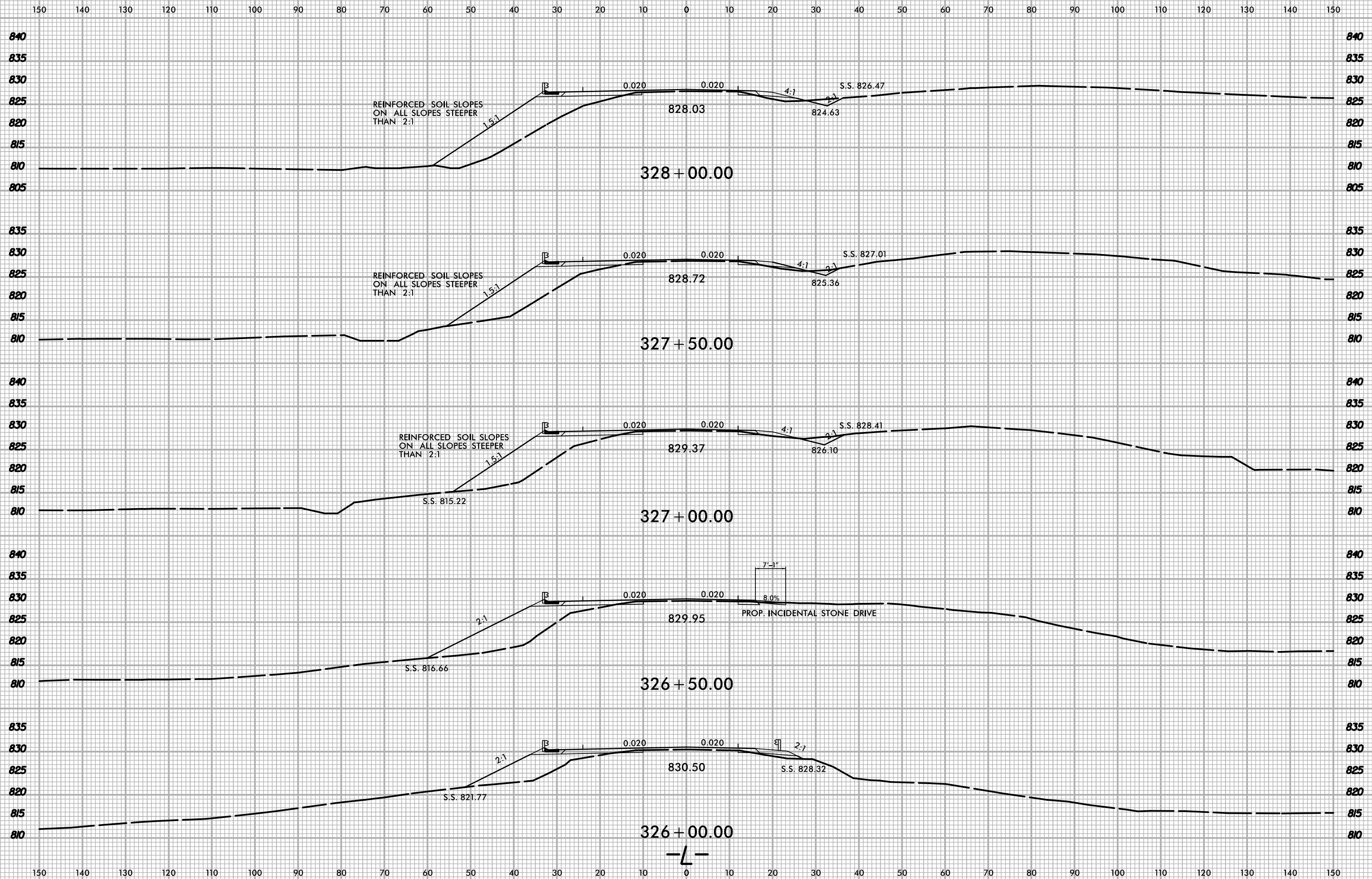

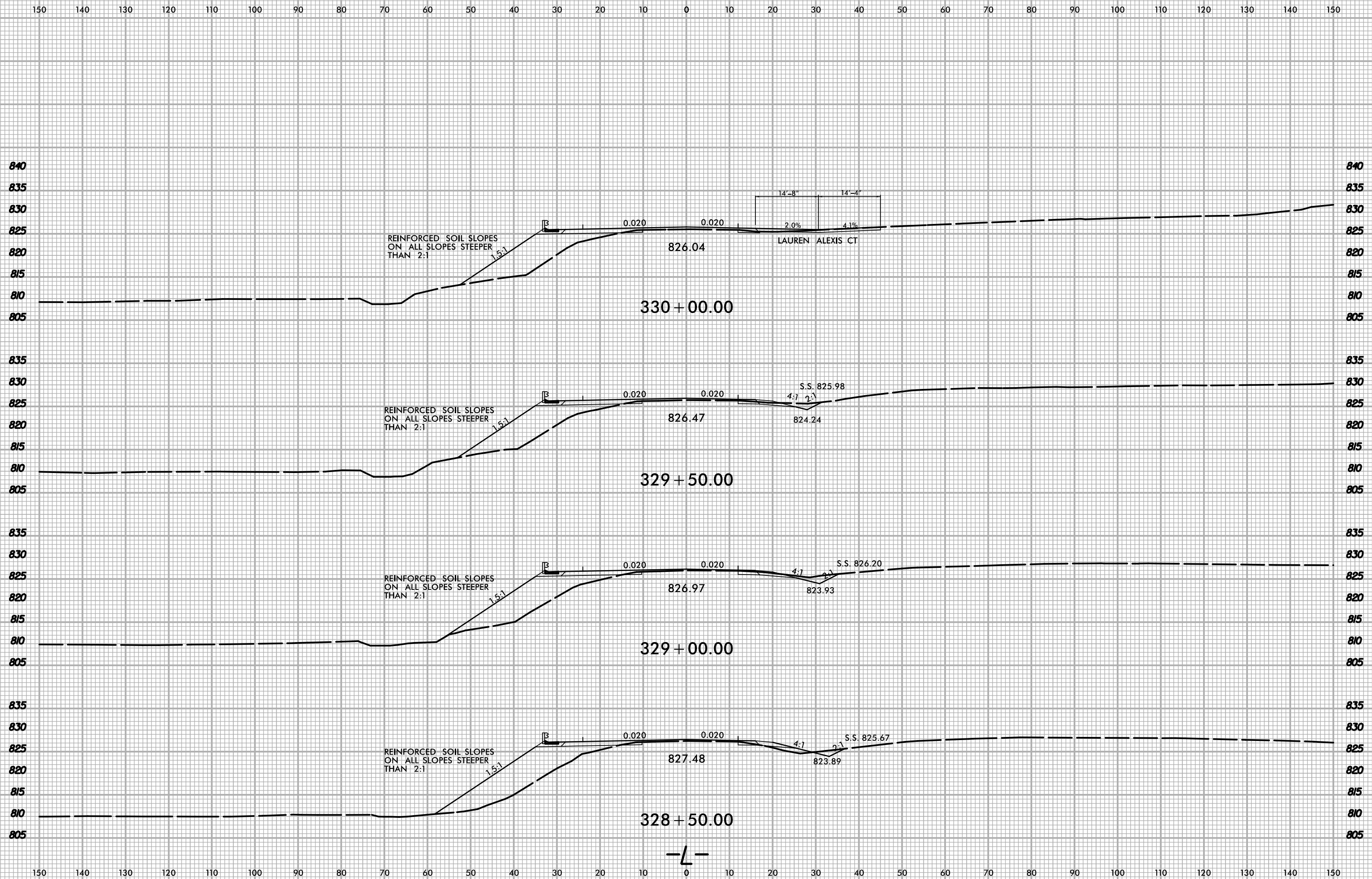

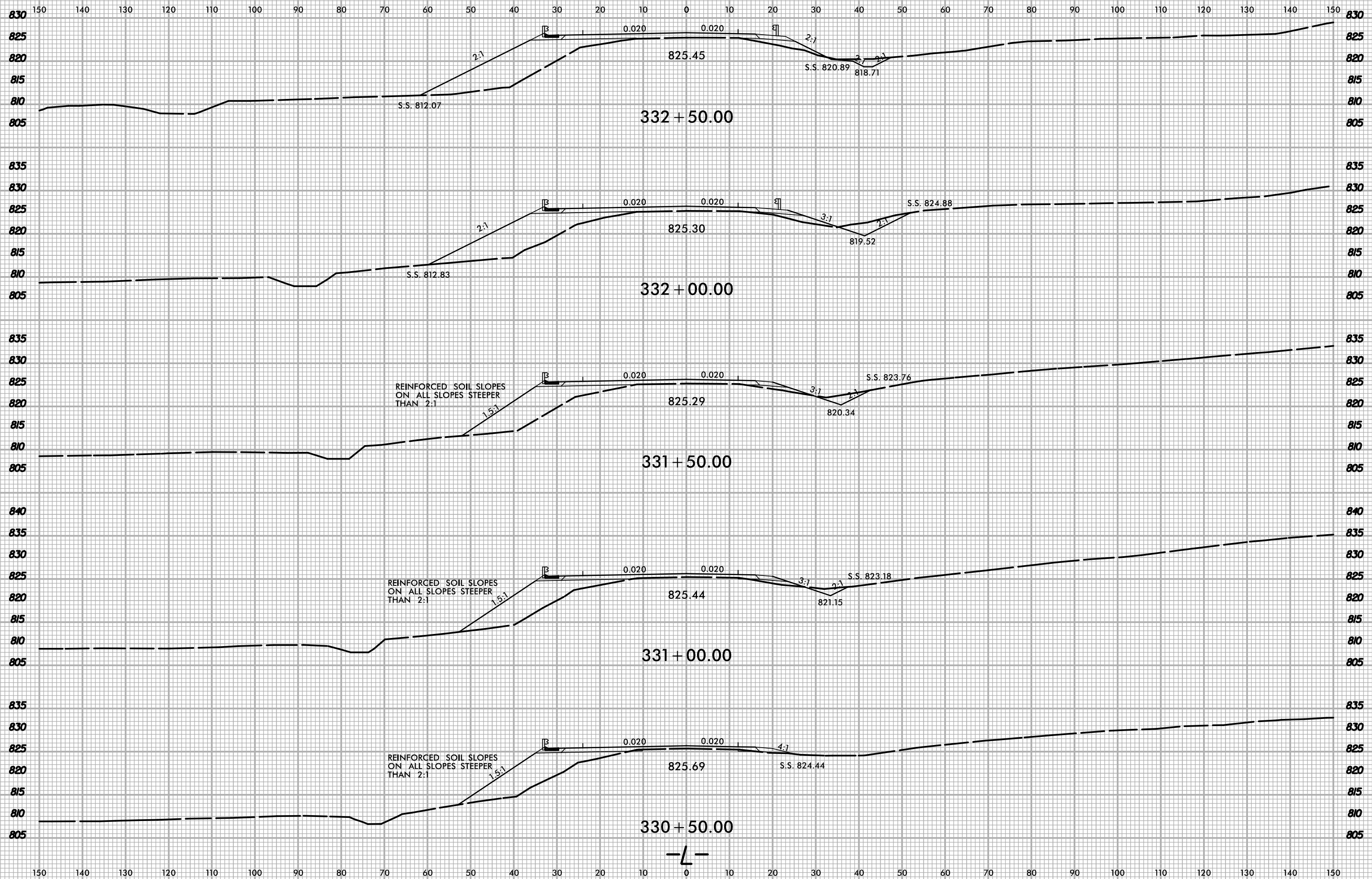

150 140 130 120 110 100 90 80 70 60 50 40 30 20 10 0 10 20 30 40 50 60 70 80 90 100 110 120 130 140 150

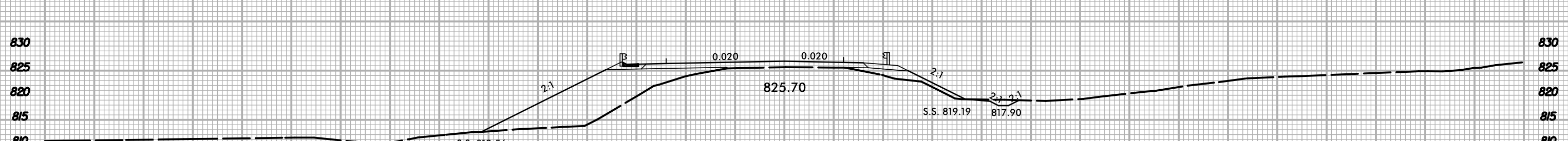
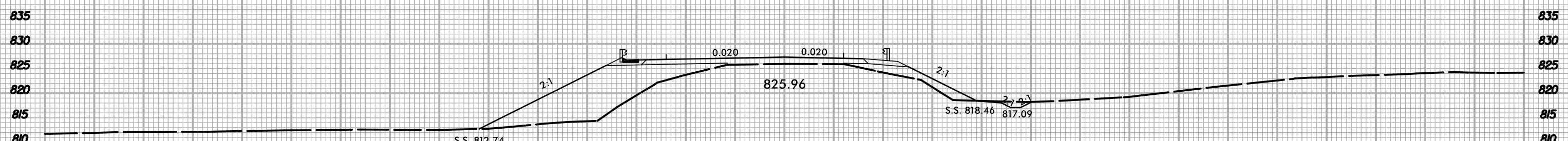
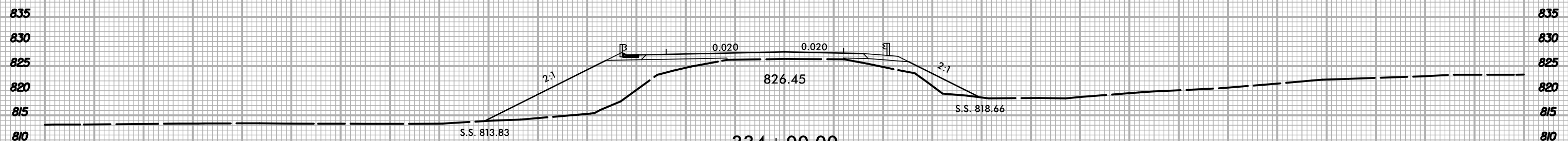
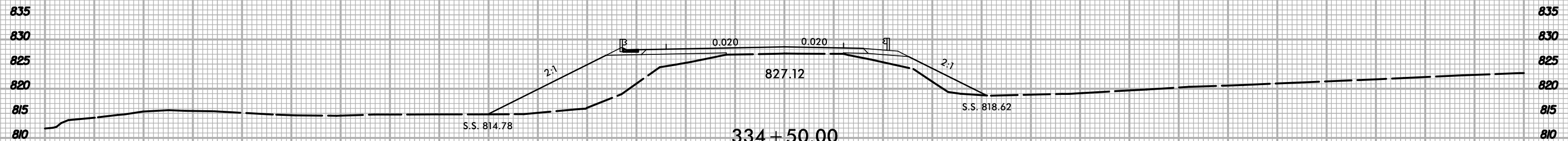
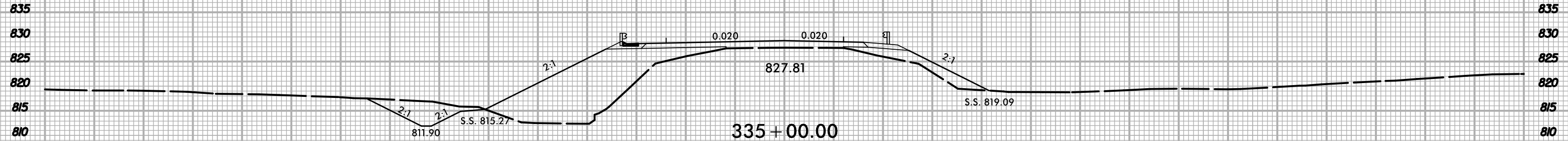

-L-

150 140 130 120 110 100 90 80 70 60 50 40 30 20 10 0 10 20 30 40 50 60 70 80 90 100 110 120 130 140 150

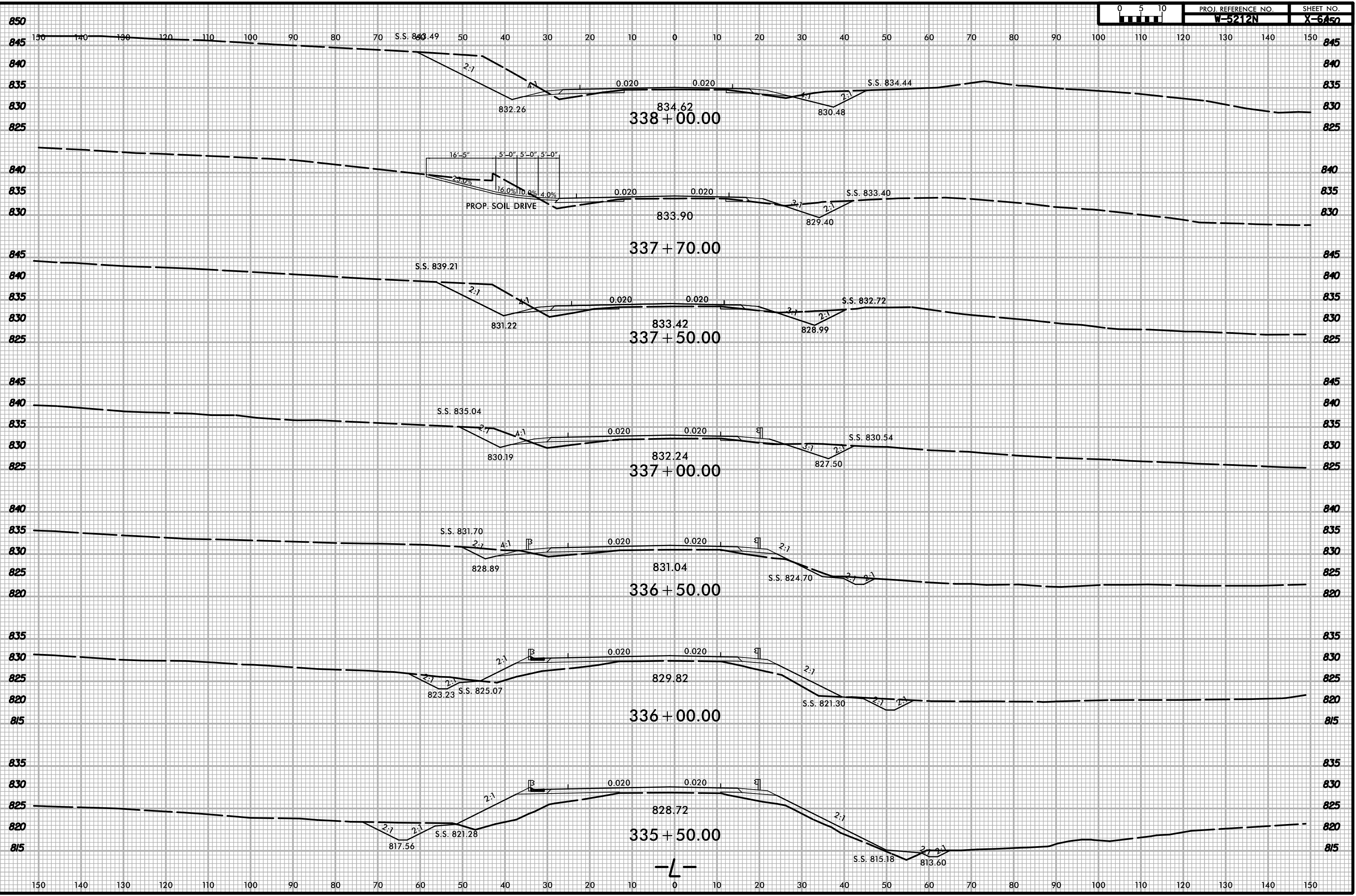

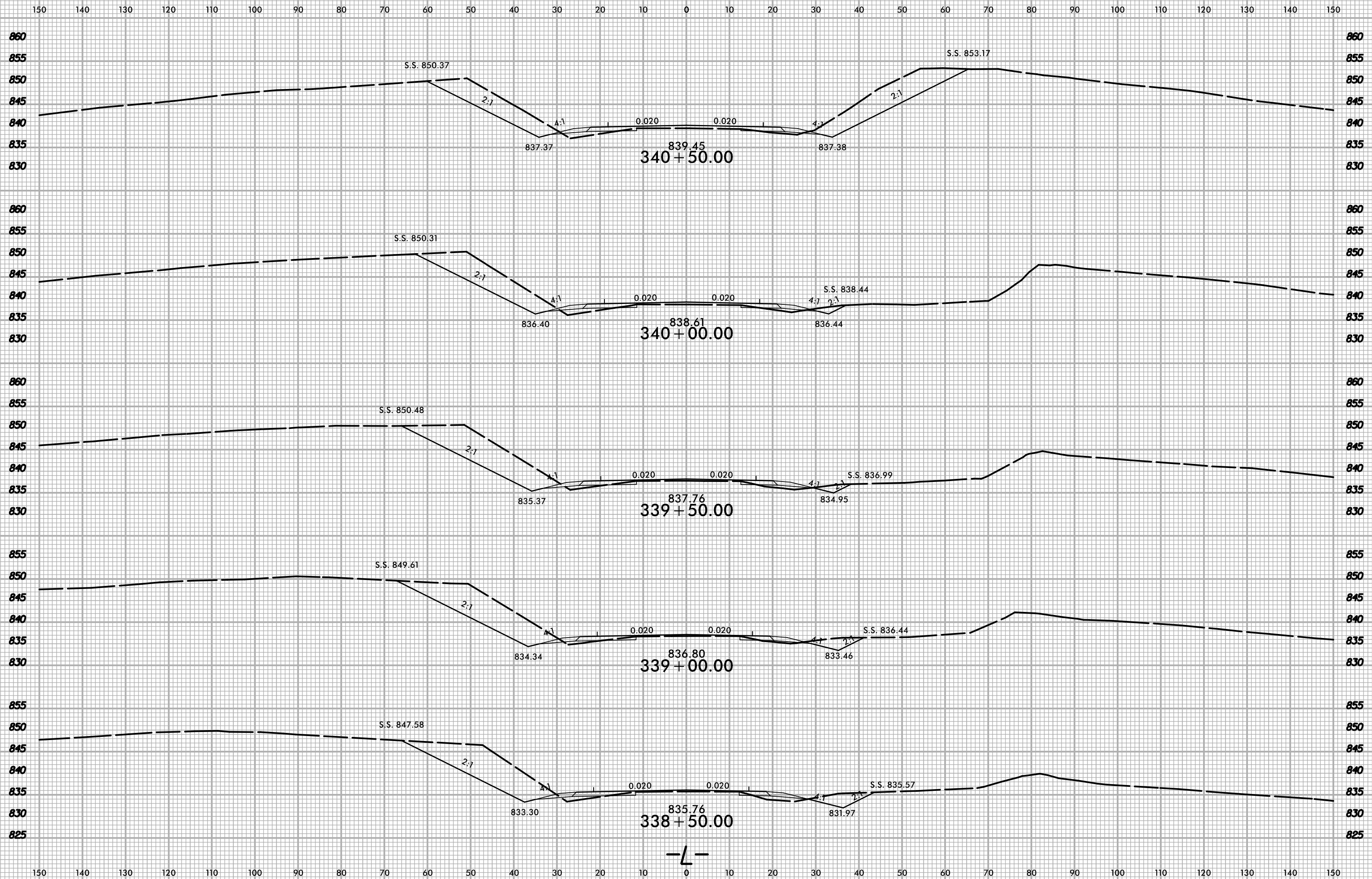

-L-

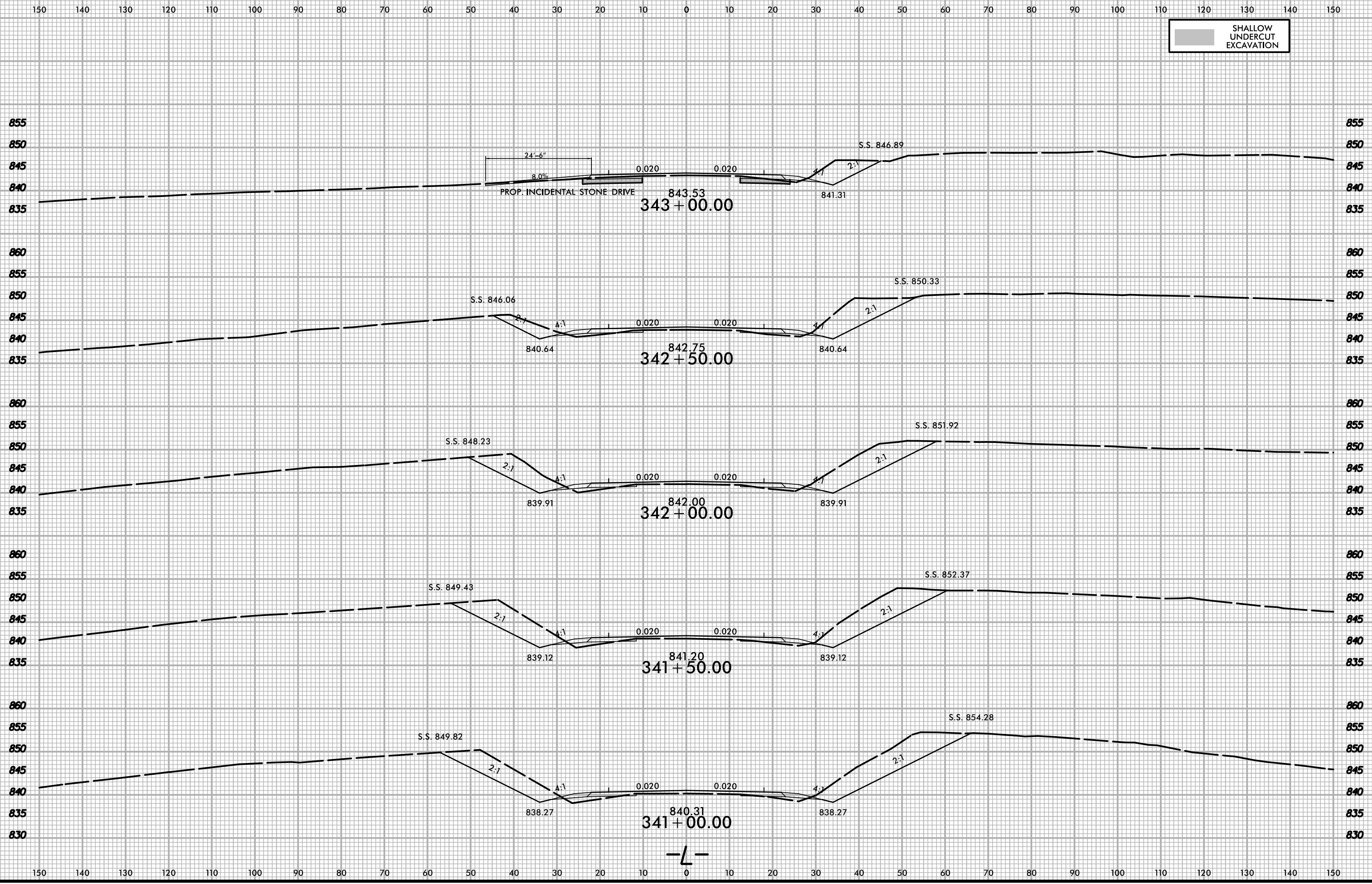

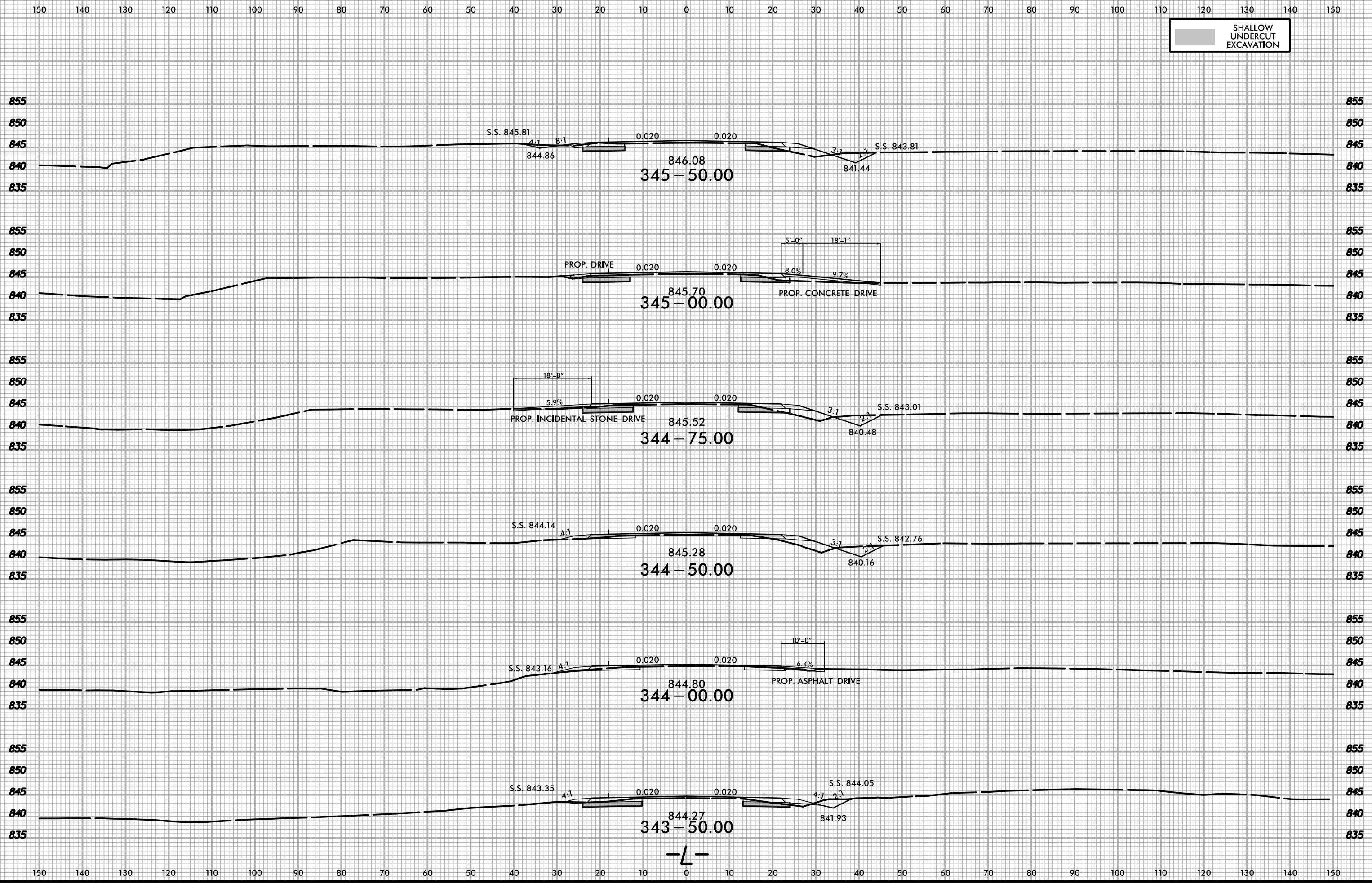

SHALLOW UNDERCUT EXCAVATION

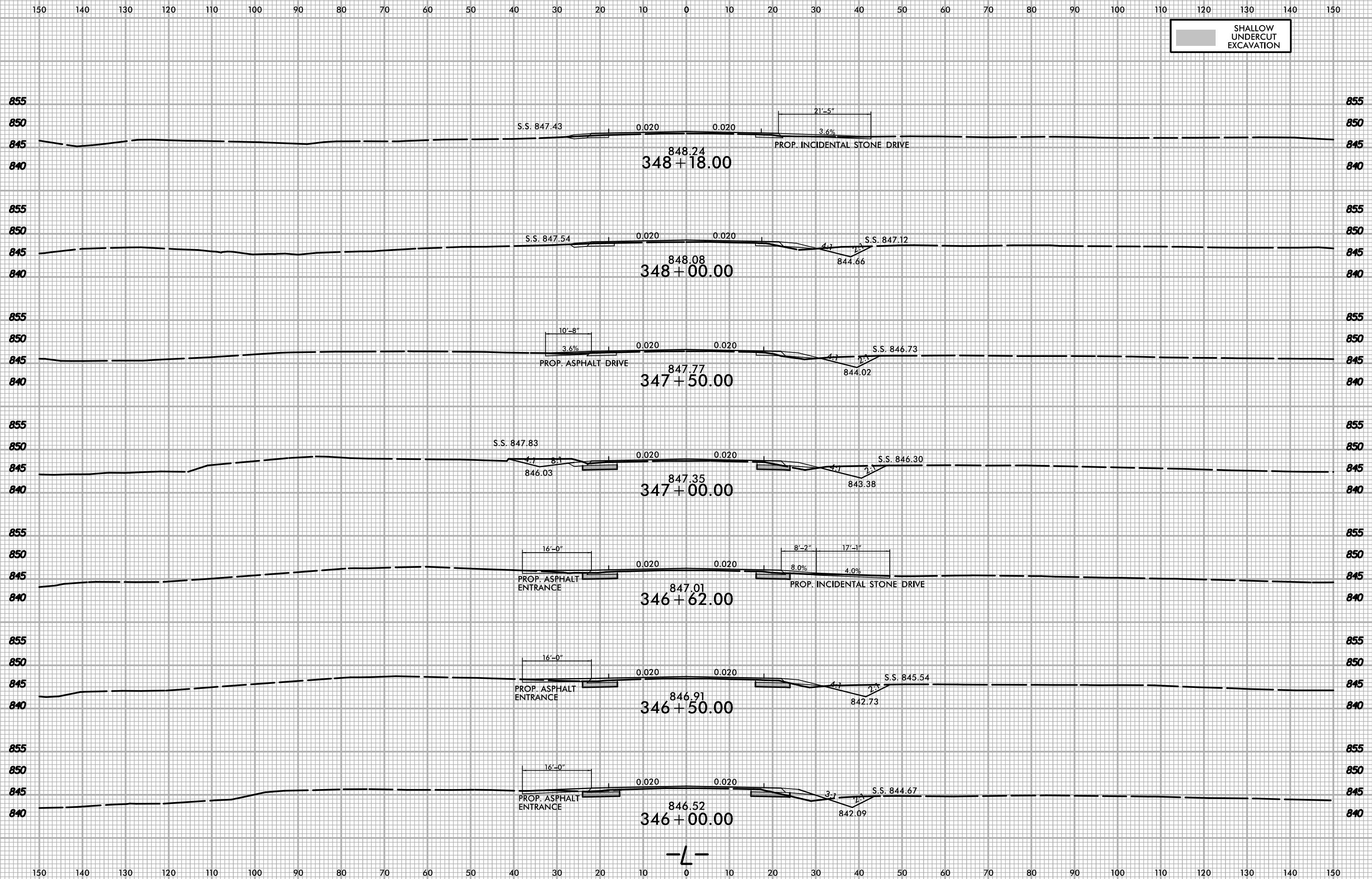

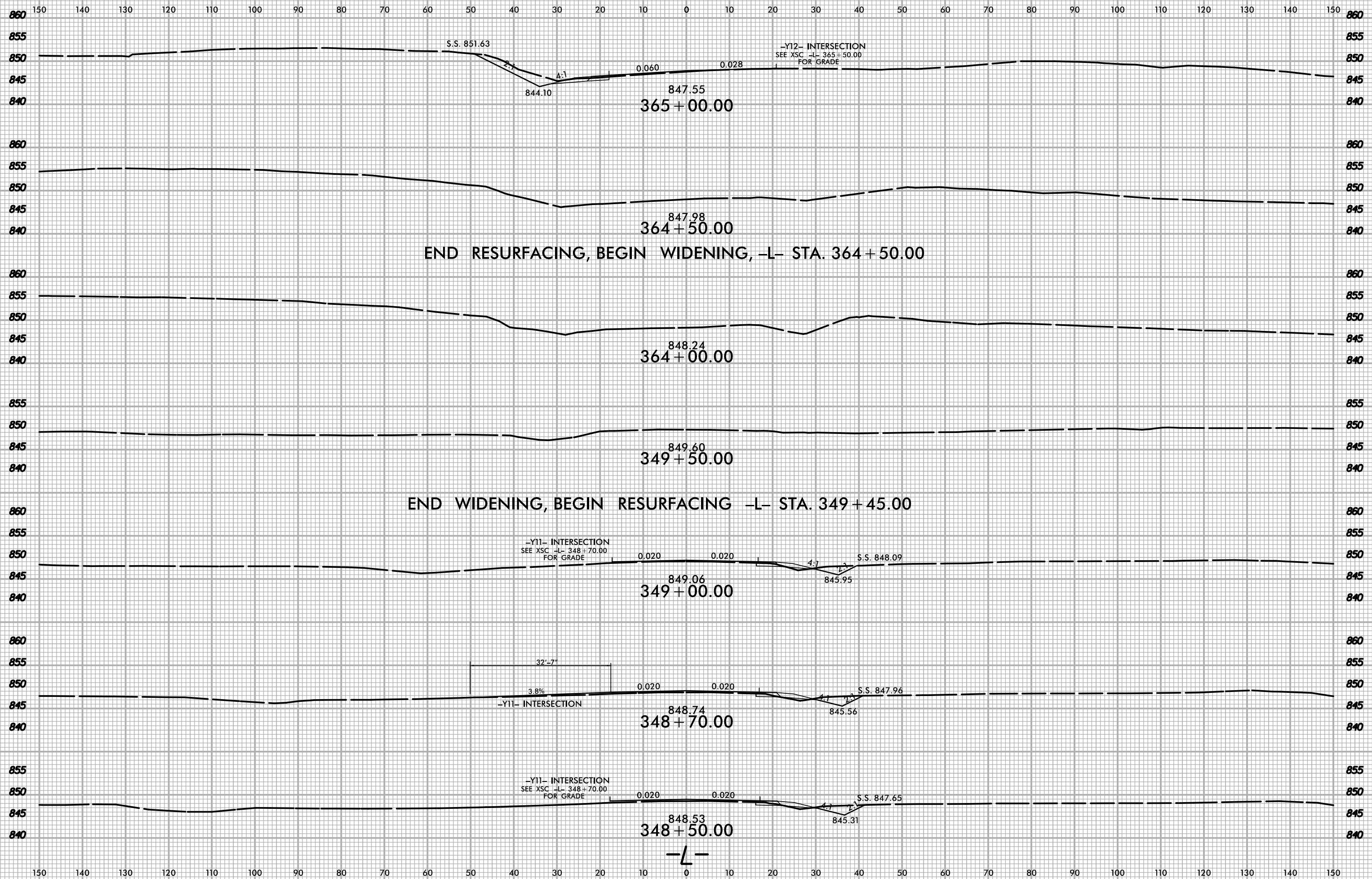

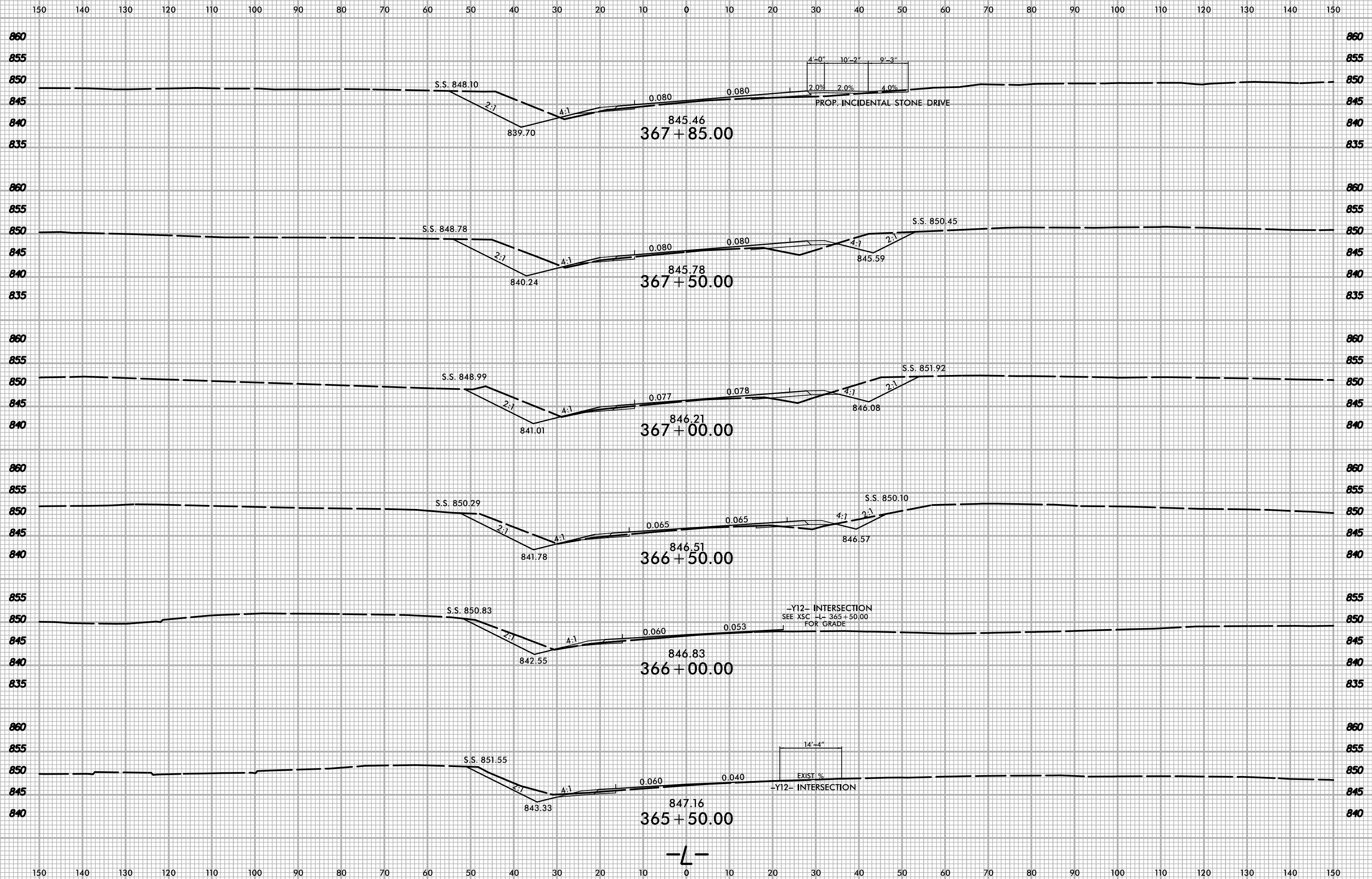

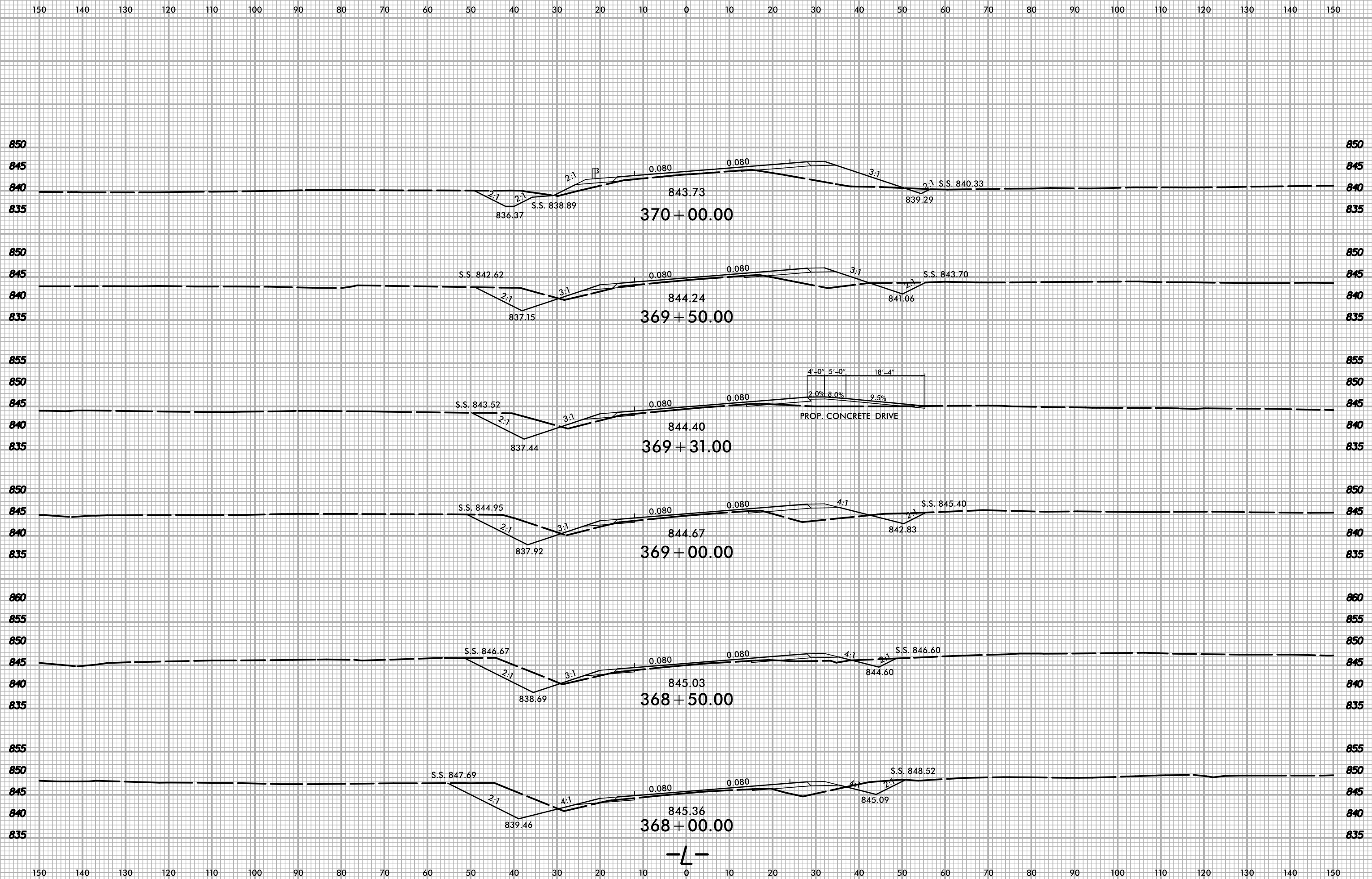

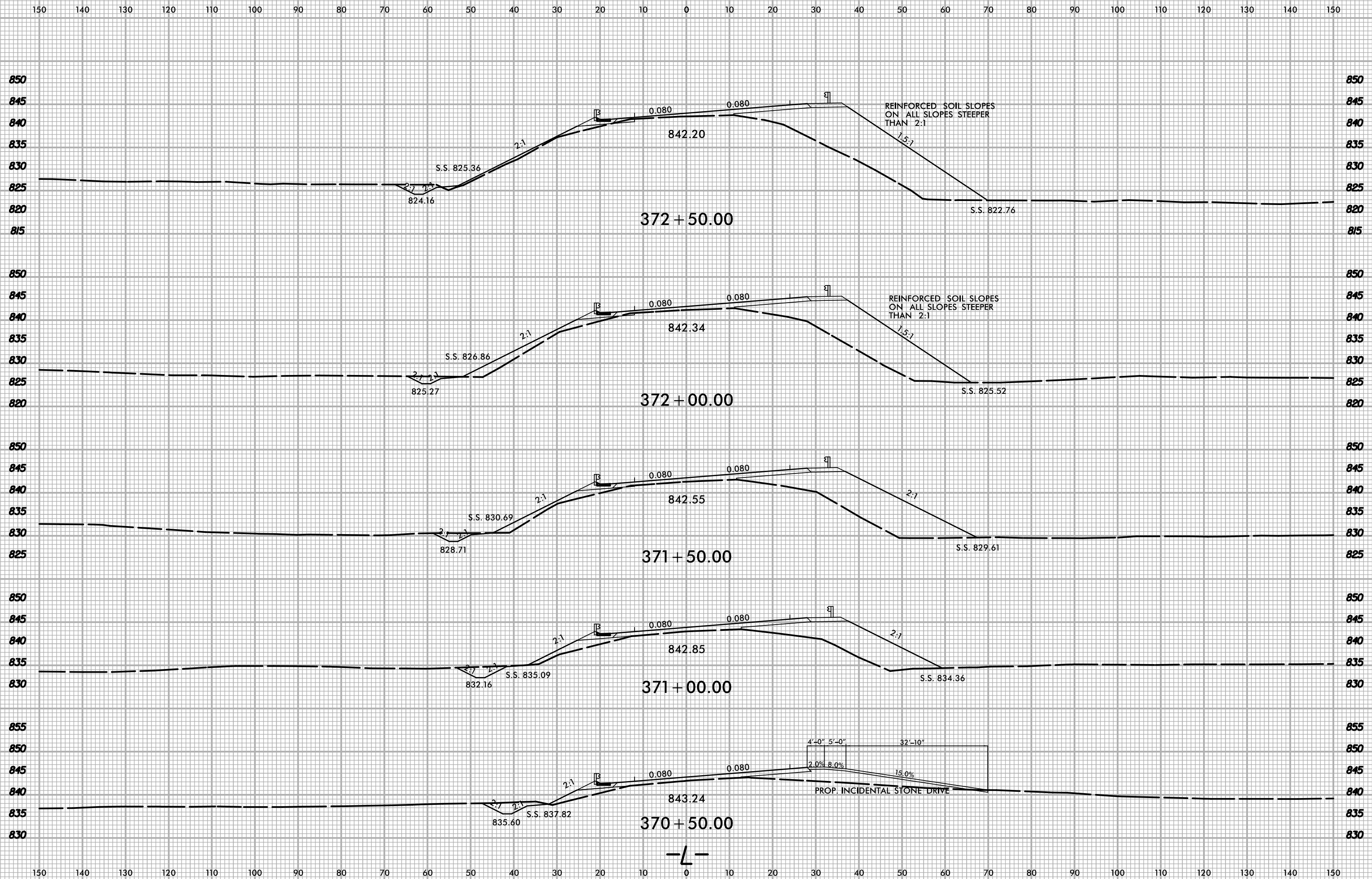

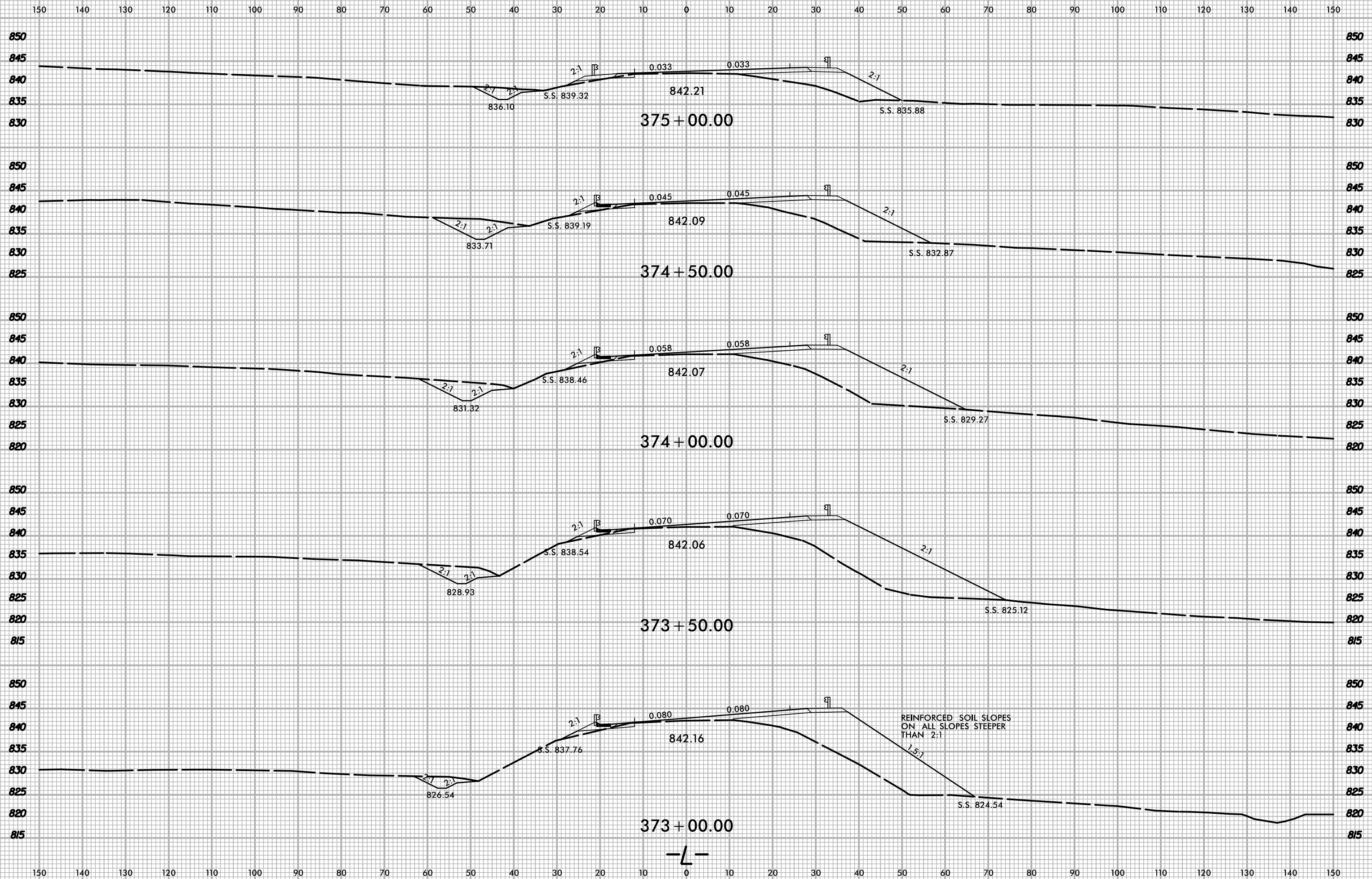

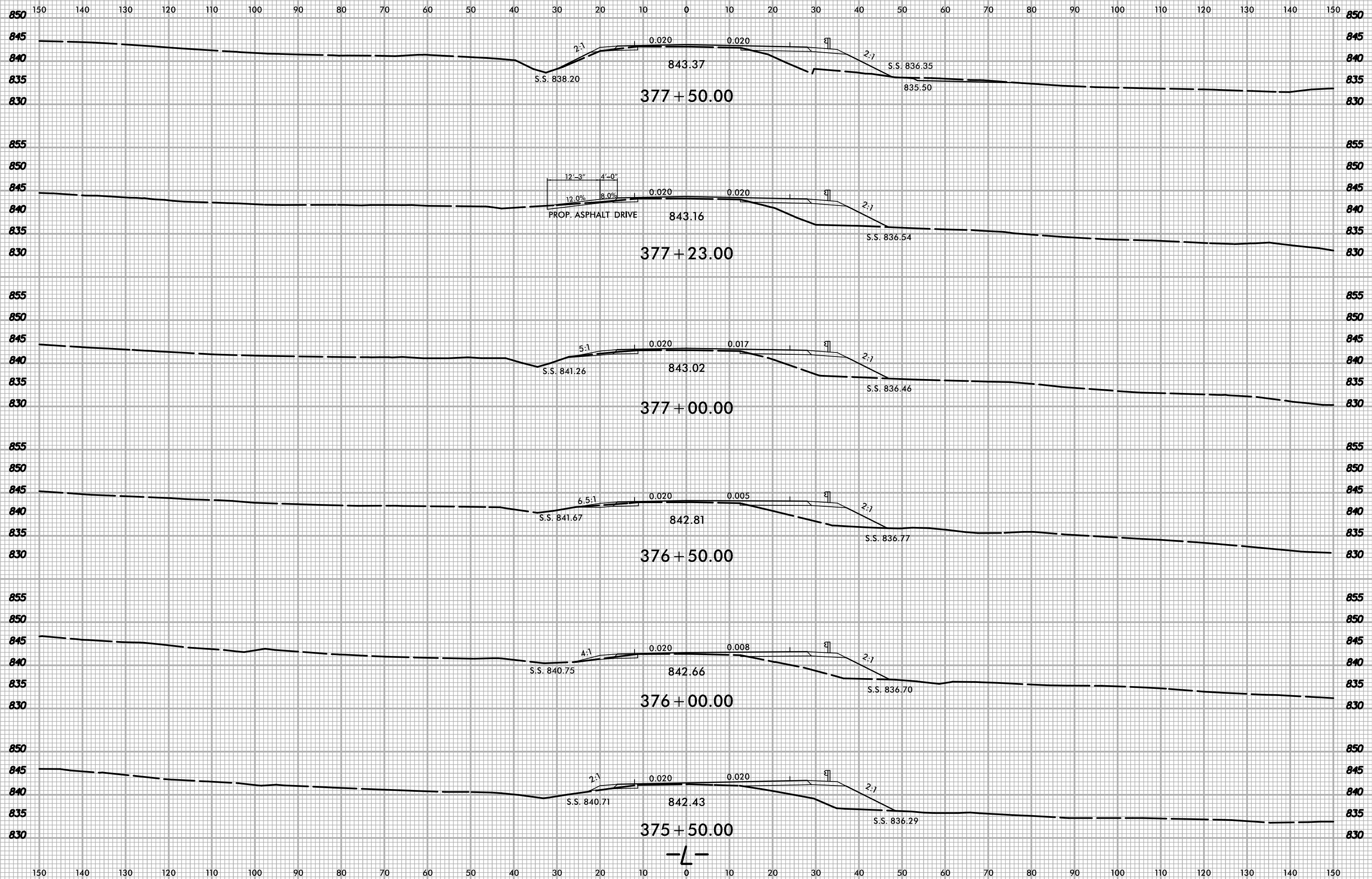

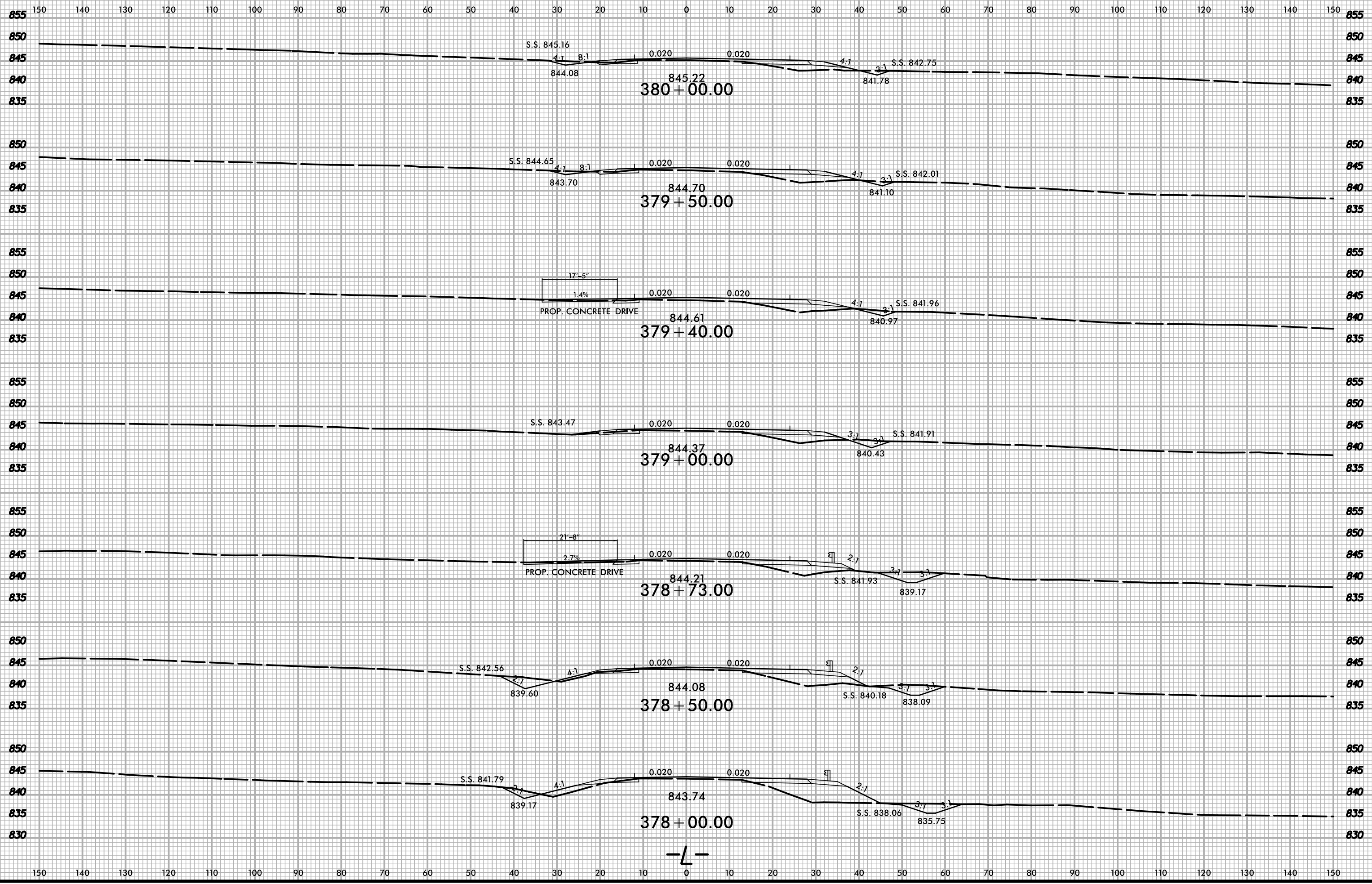

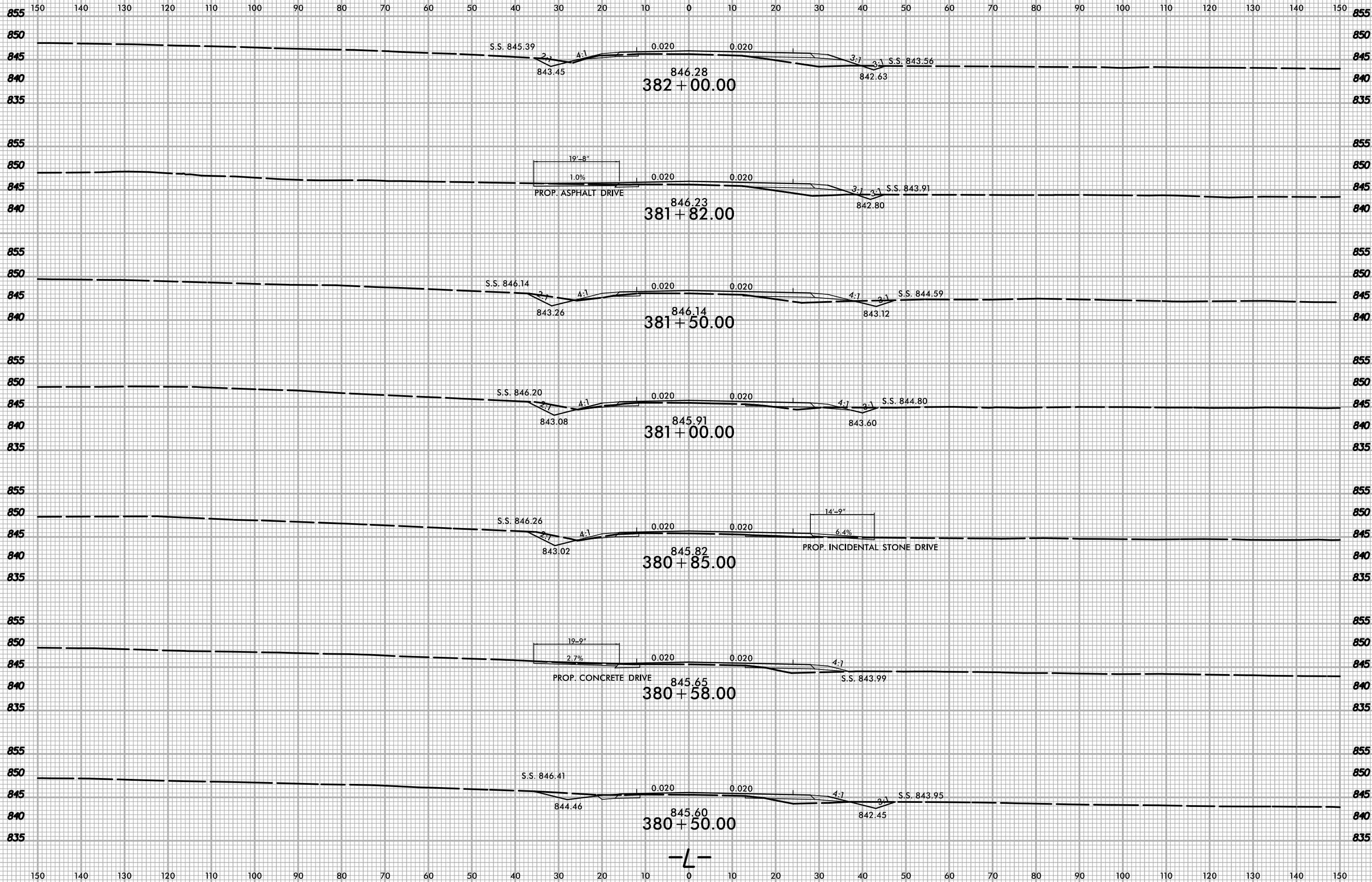

-L-

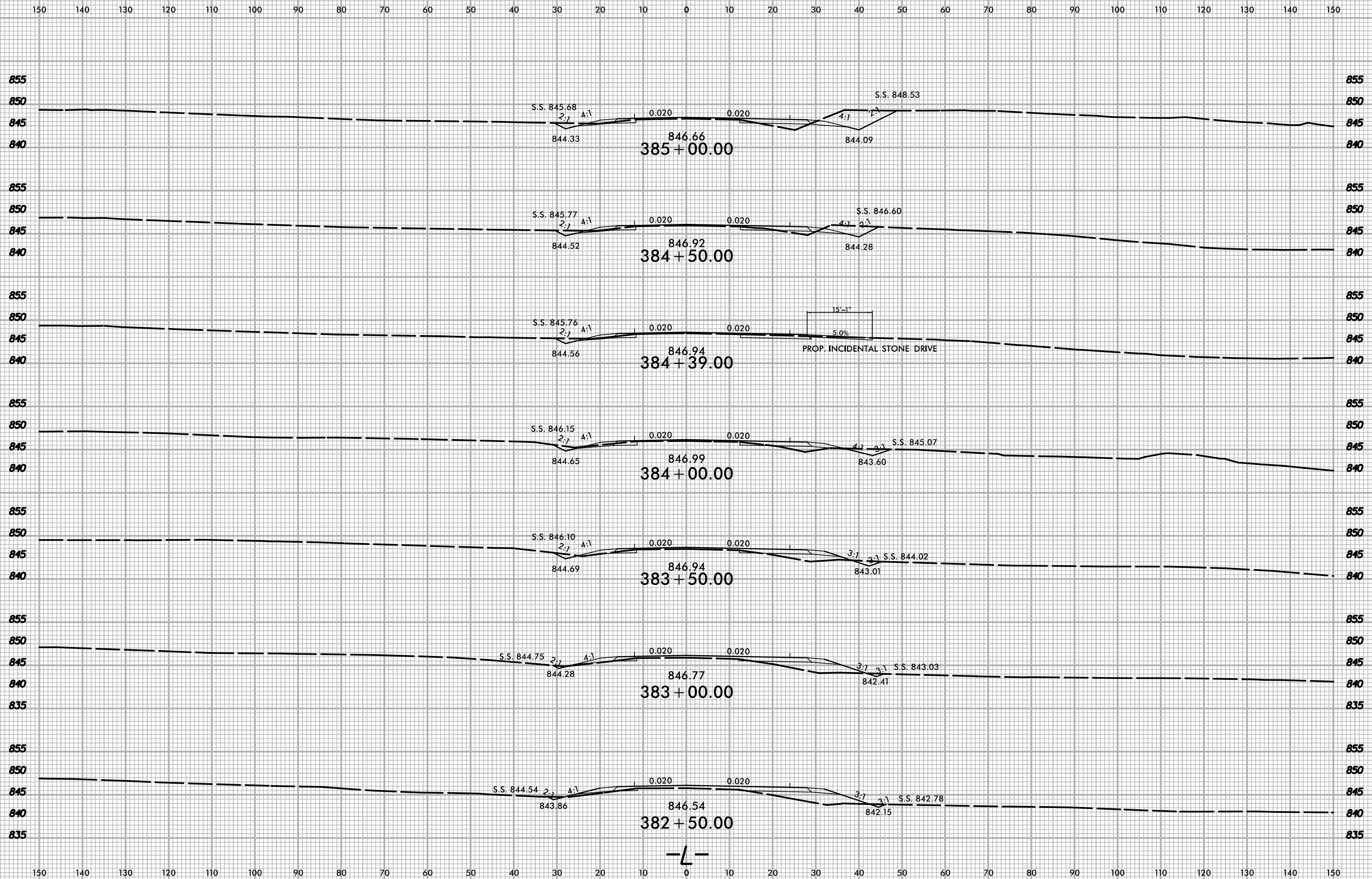

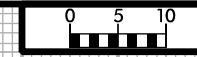

150 140 130 120 110 100 90 80 70 60 50 40 30 20 10 0 10 20 30 40 50 60 70 80 90 100 110 120 130 140 150

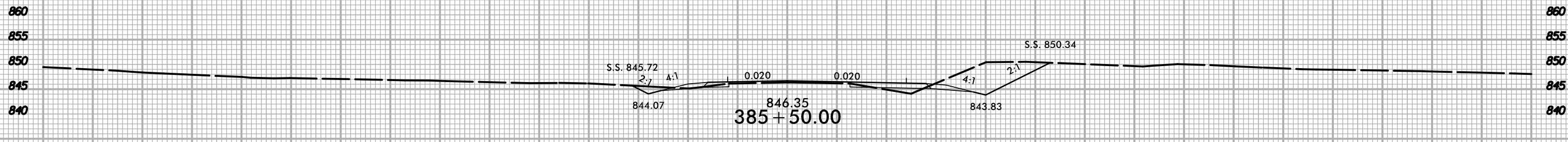
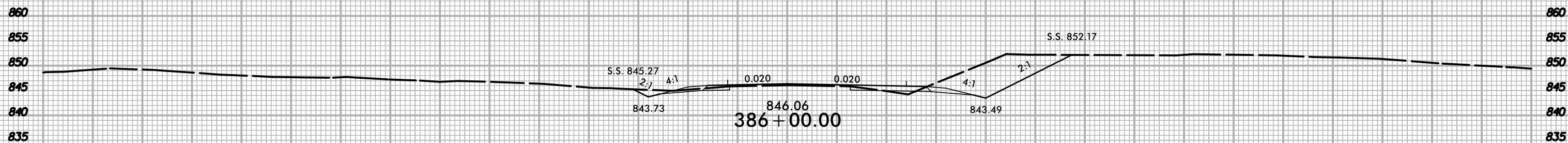
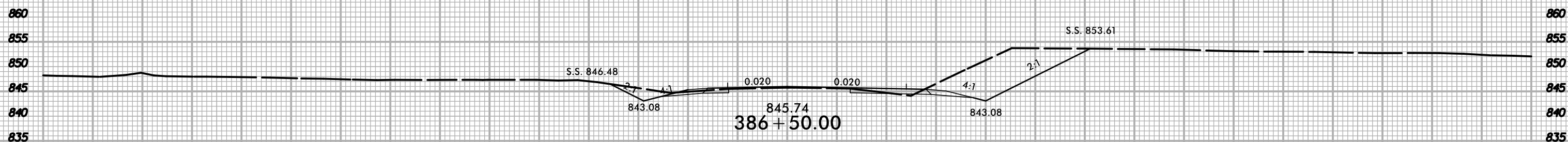
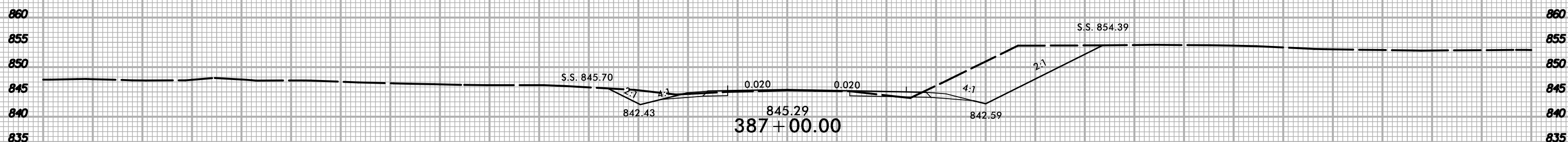
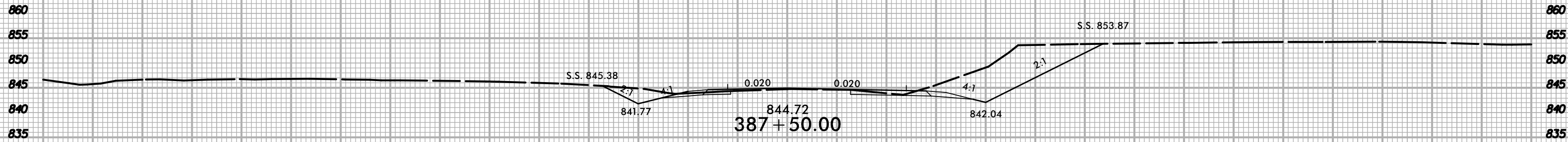

-L-

150 140 130 120 110 100 90 80 70 60 50 40 30 20 10 0 10 20 30 40 50 60 70 80 90 100 110 120 130 140 150

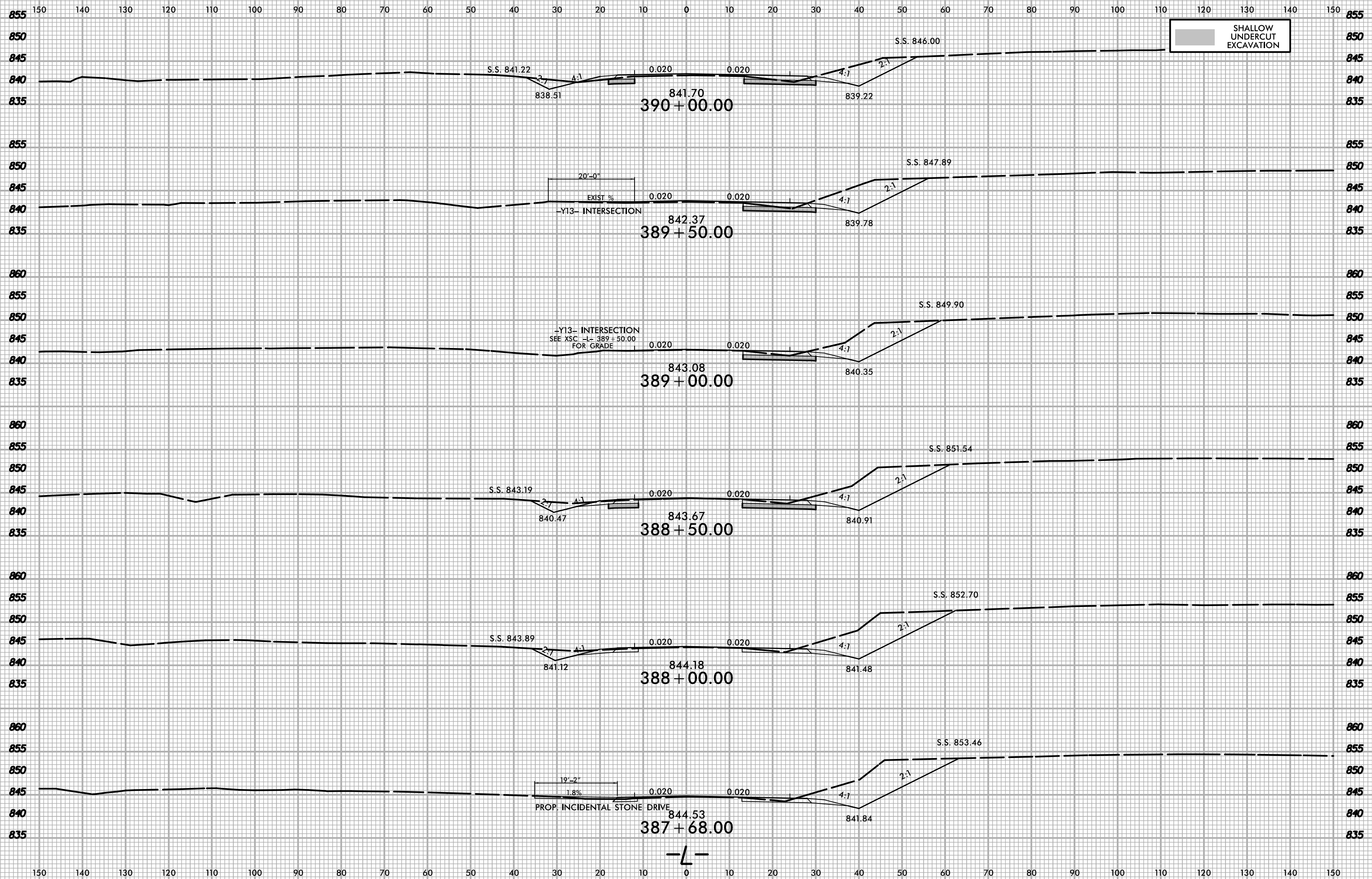

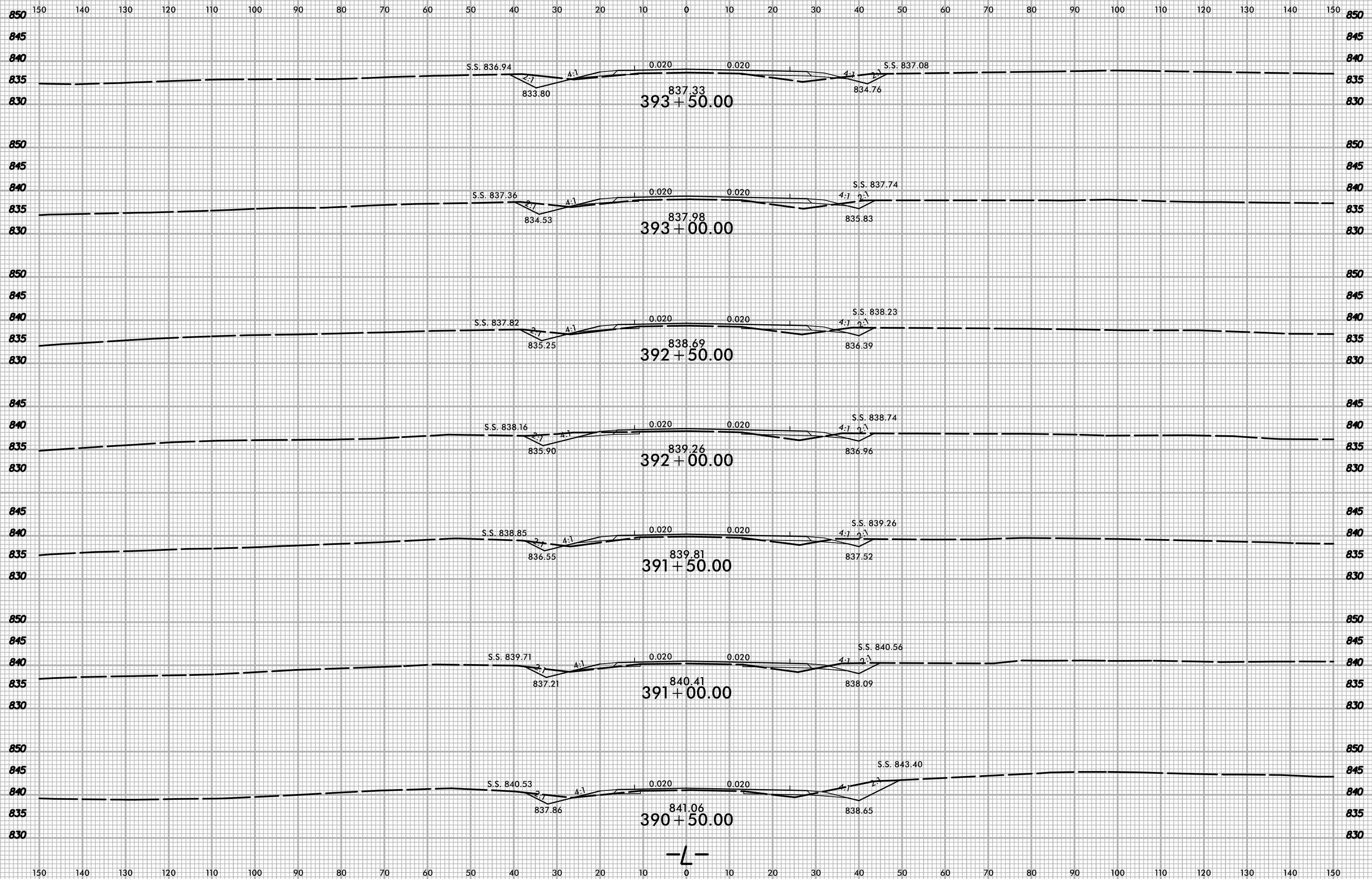

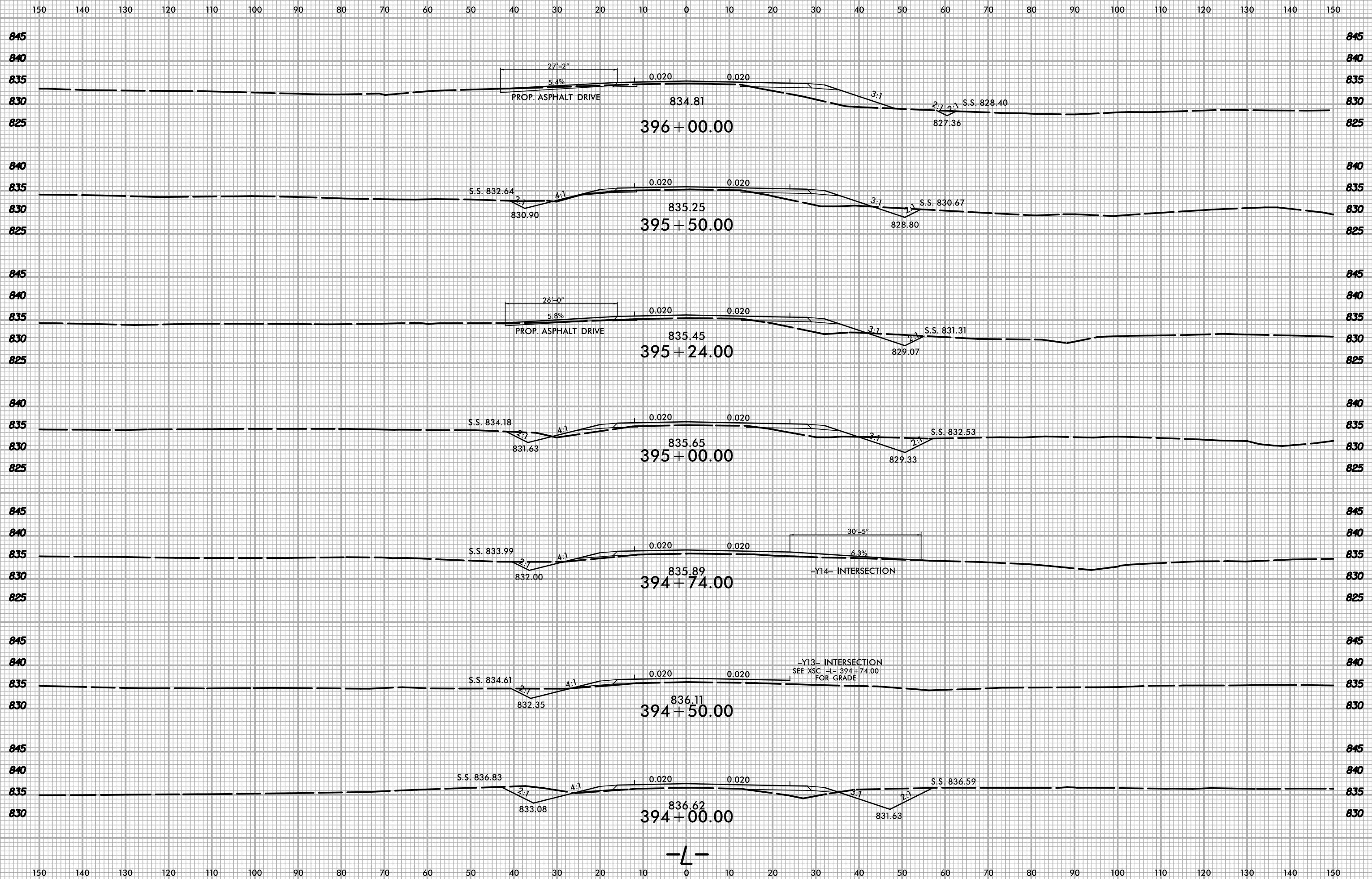

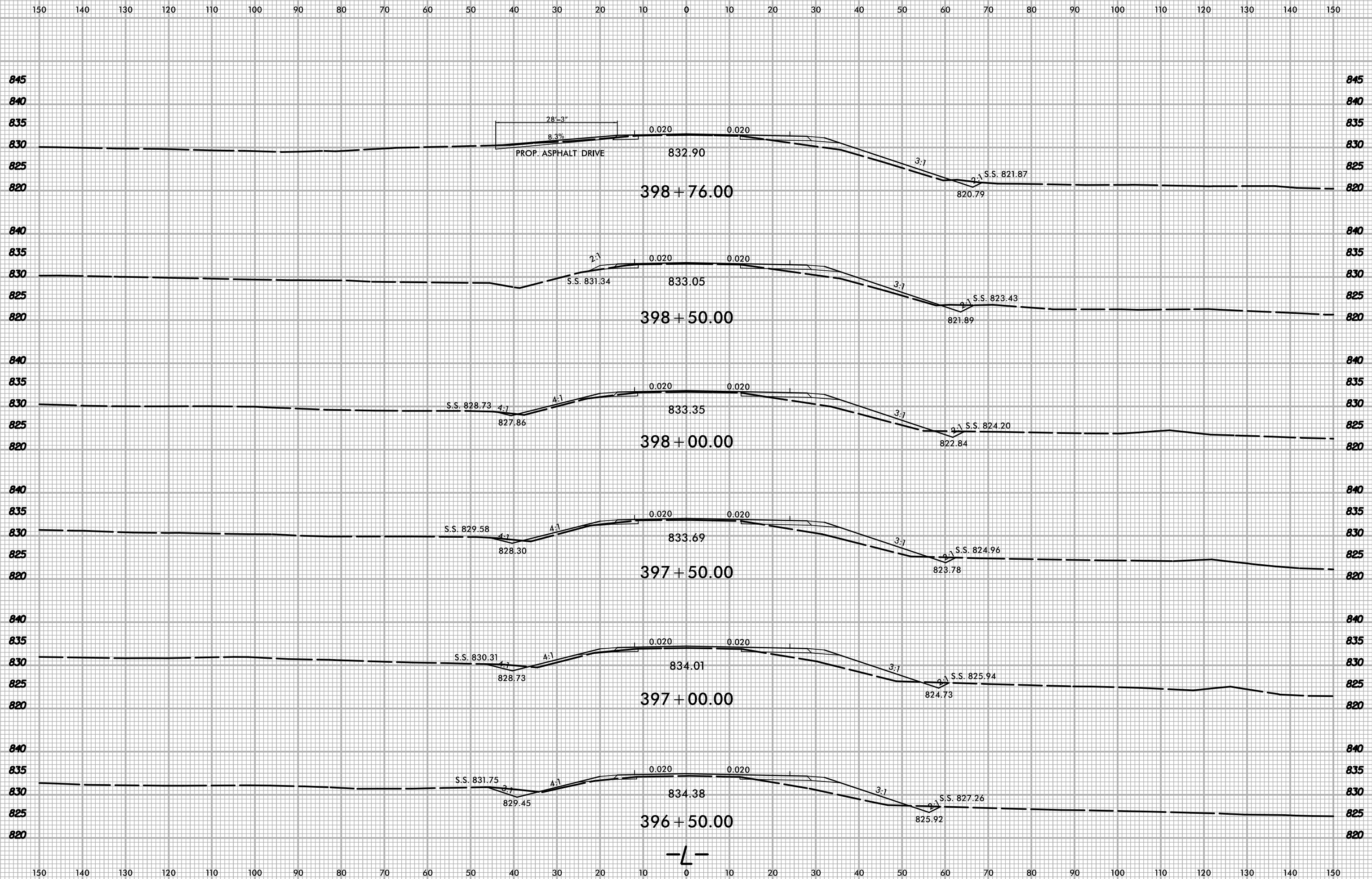

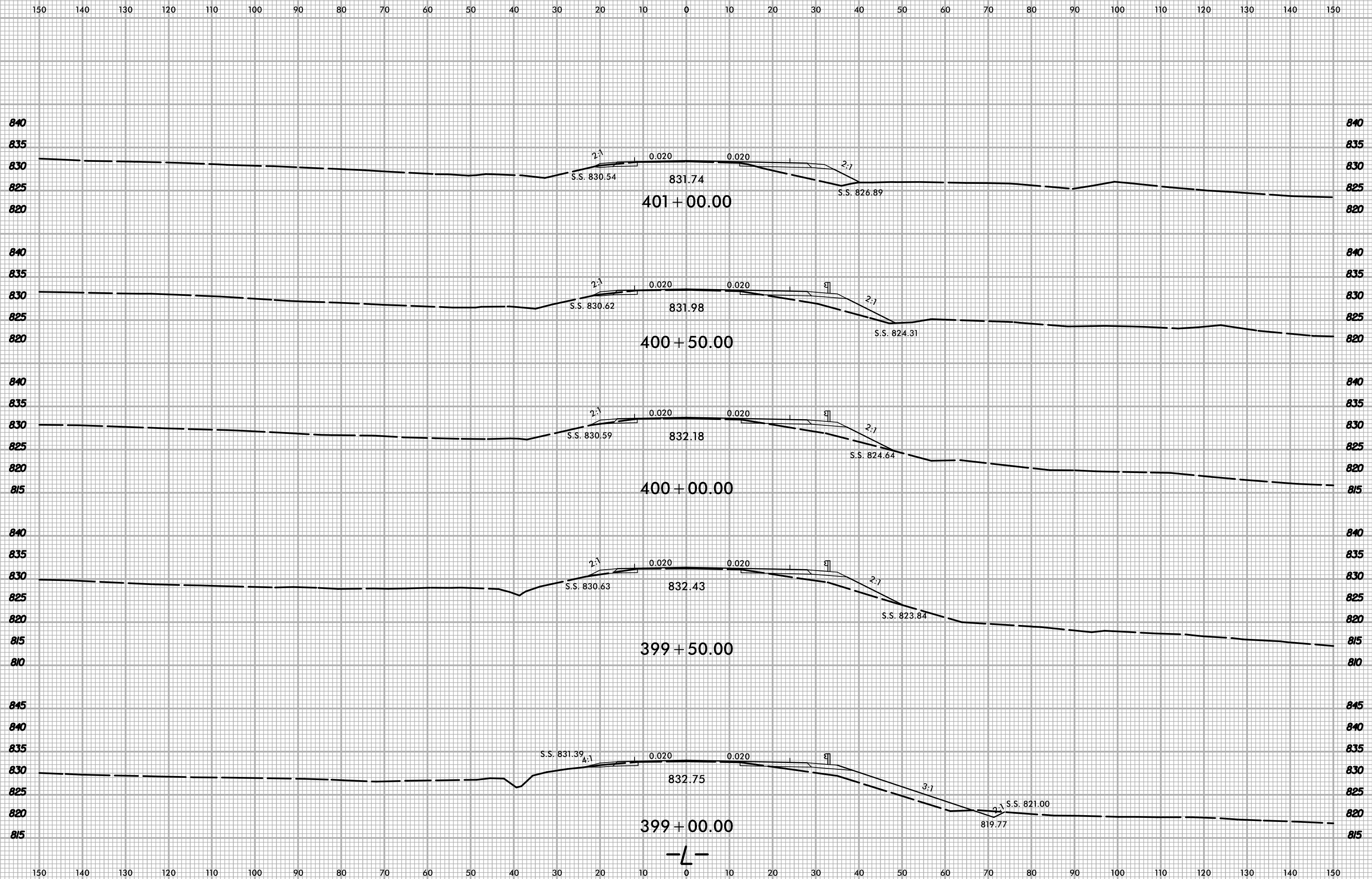



150 140 130 120 110 100 90 80 70 60 50 40 30 20 10 0 10 20 30 40 50 60 70 80 90 100 110 120 130 140 150

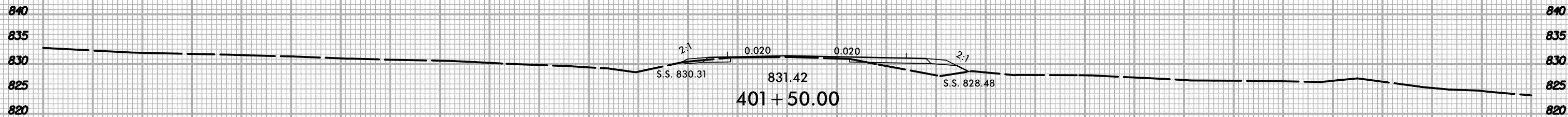
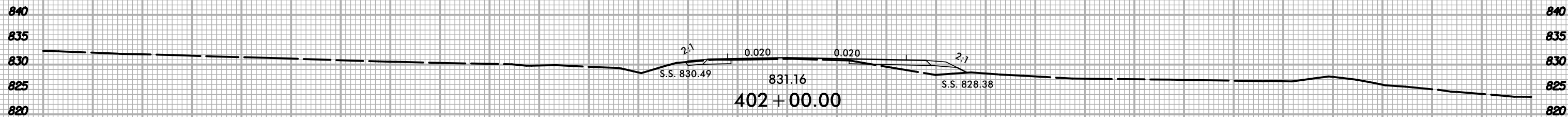
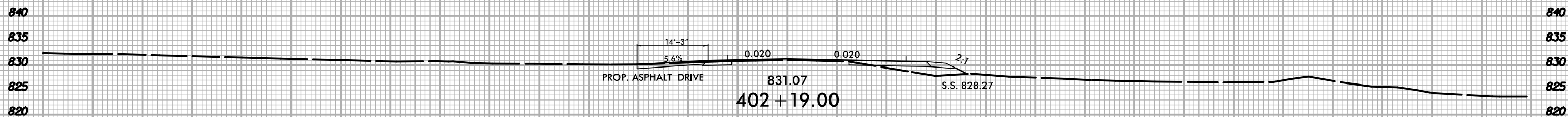
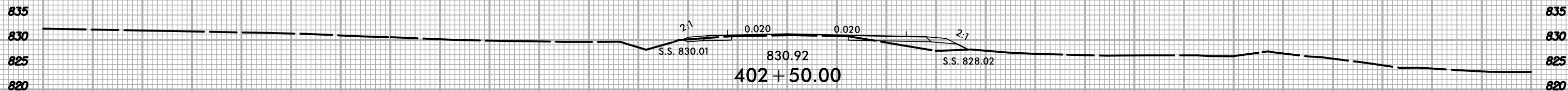
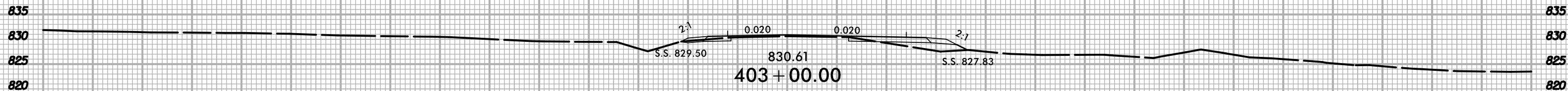
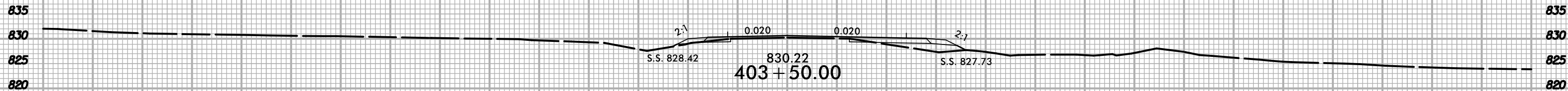
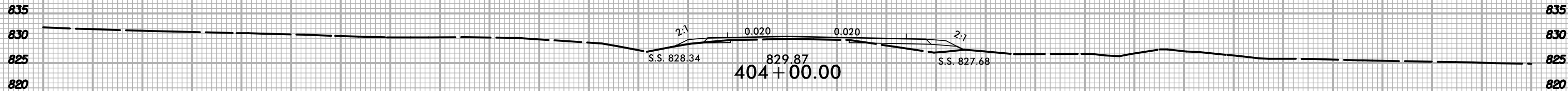

-L-



150 140 130 120 110 100 90 80 70 60 50 40 30 20 10 0 10 20 30 40 50 60 70 80 90 100 110 120 130 140 150

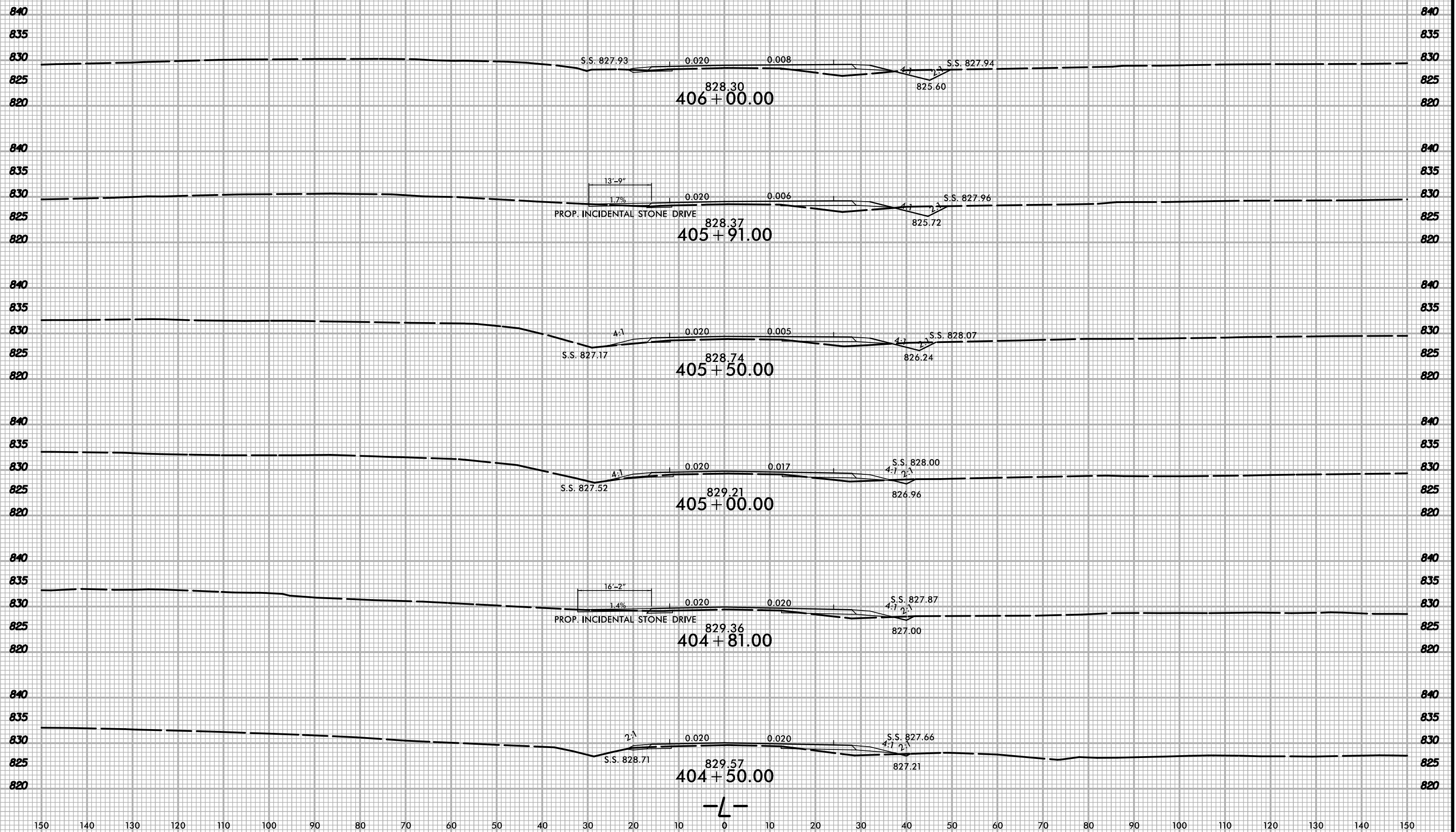

-L-

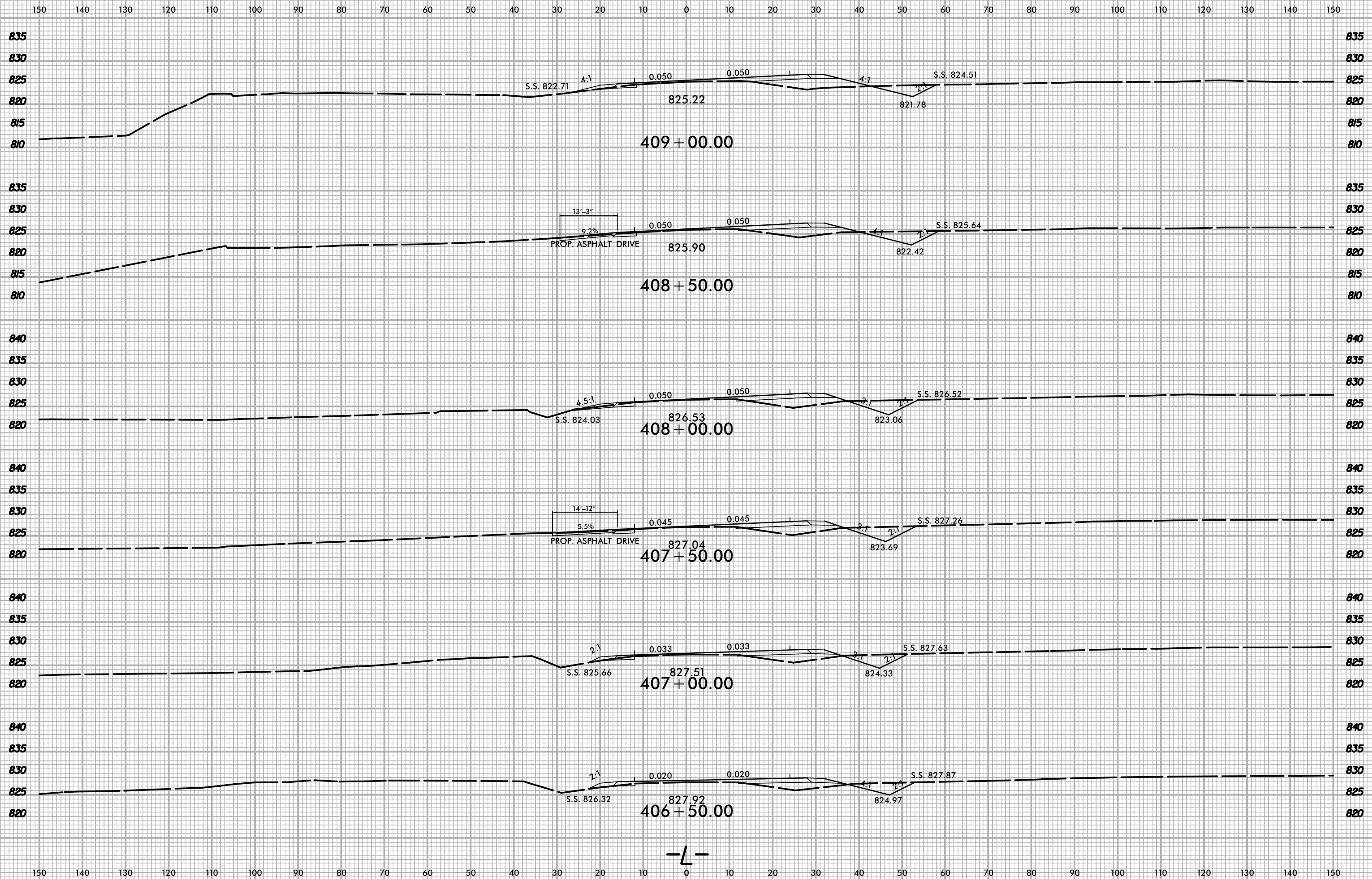



150 140 130 120 110 100 90 80 70 60 50 40 30 20 10 0 10 20 30 40 50 60 70 80 90 100 110 120 130 140 150

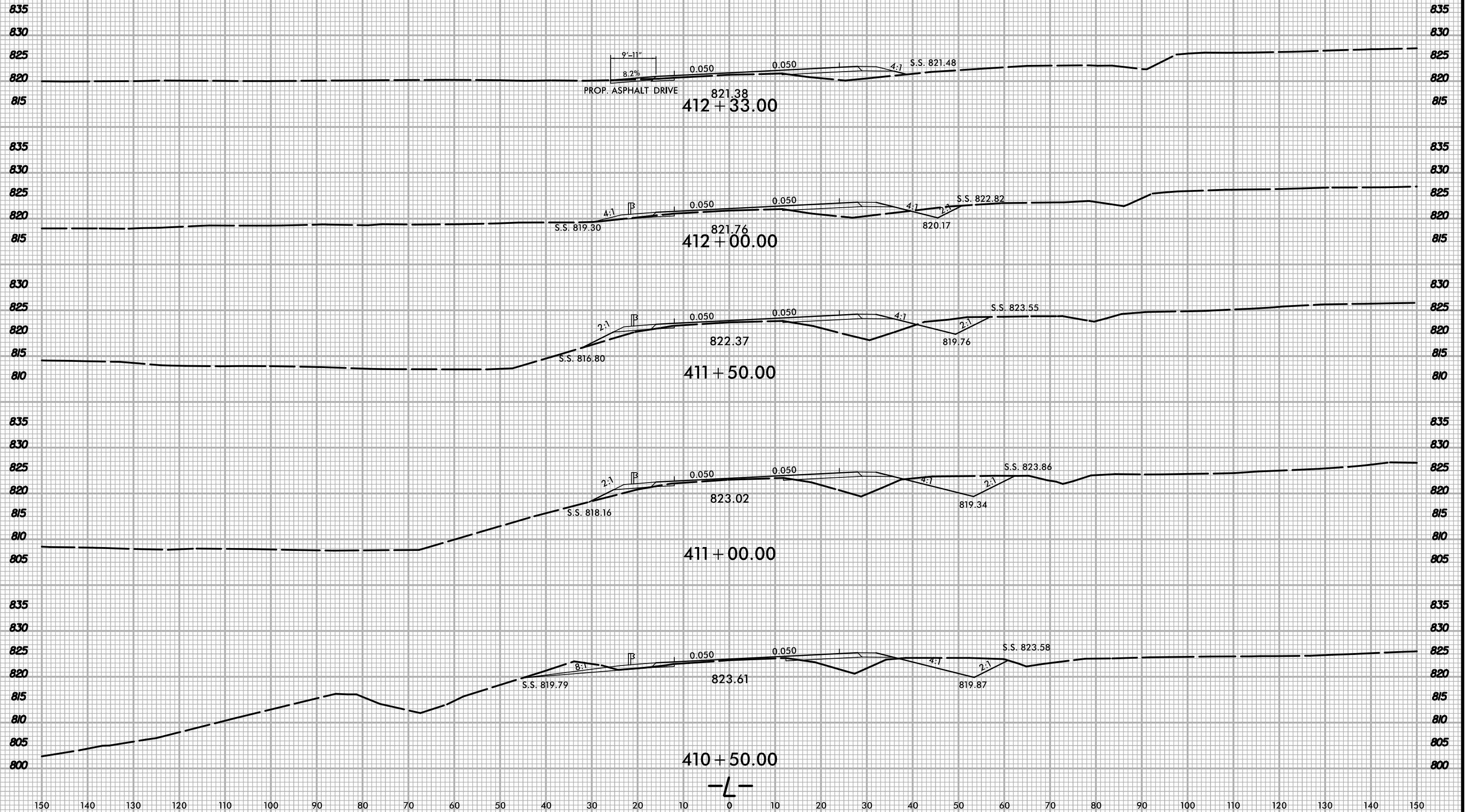

150 140 130 120 110 100 90 80 70 60 50 40 30 20 10 0 10 20 30 40 50 60 70 80 90 100 110 120 130 140 150

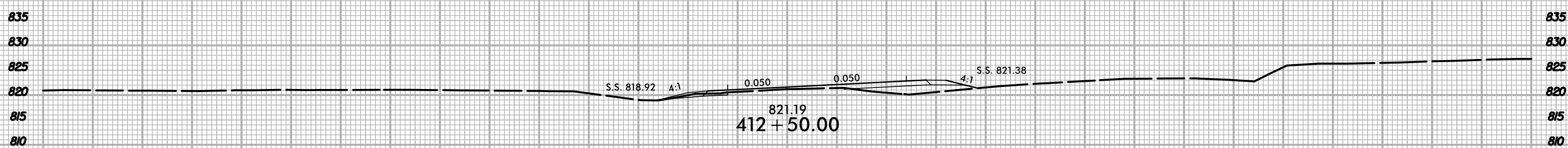
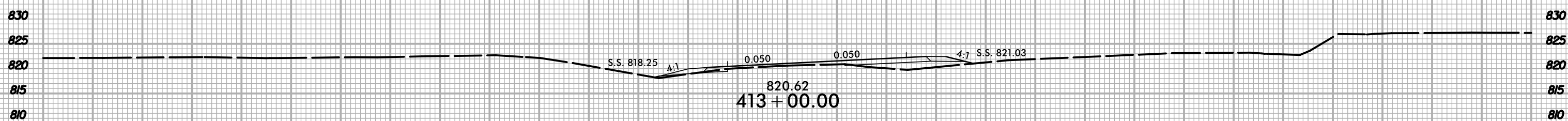
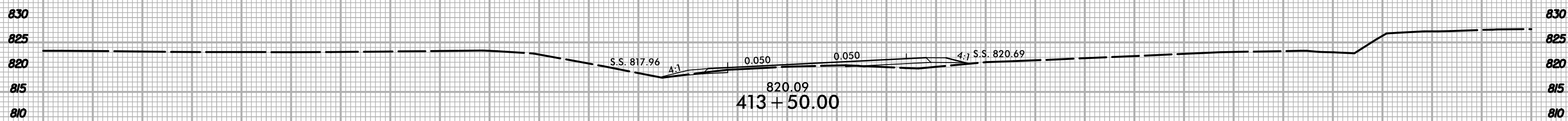
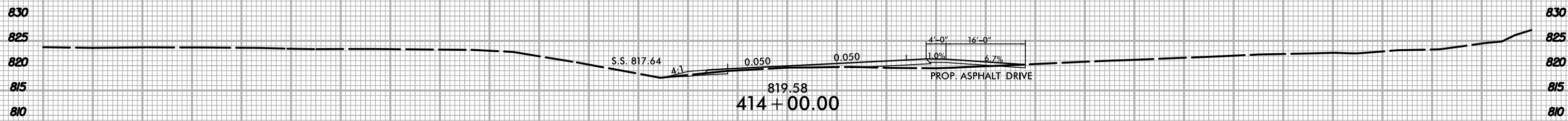
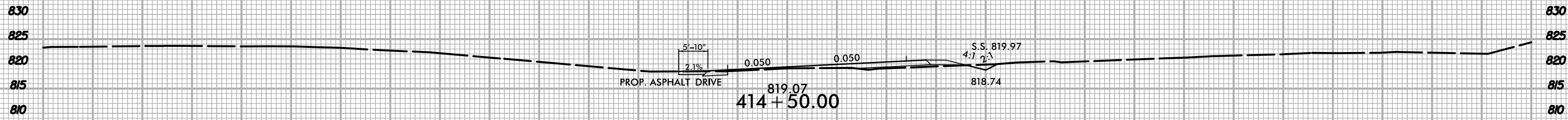
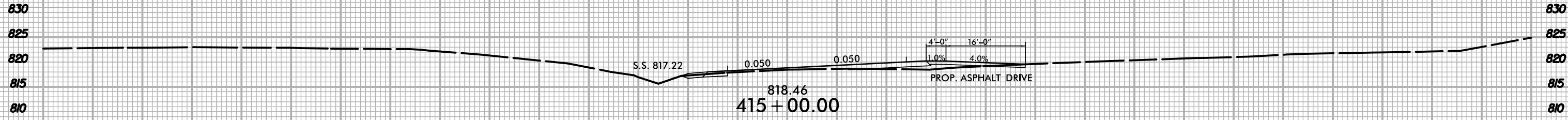

-L-

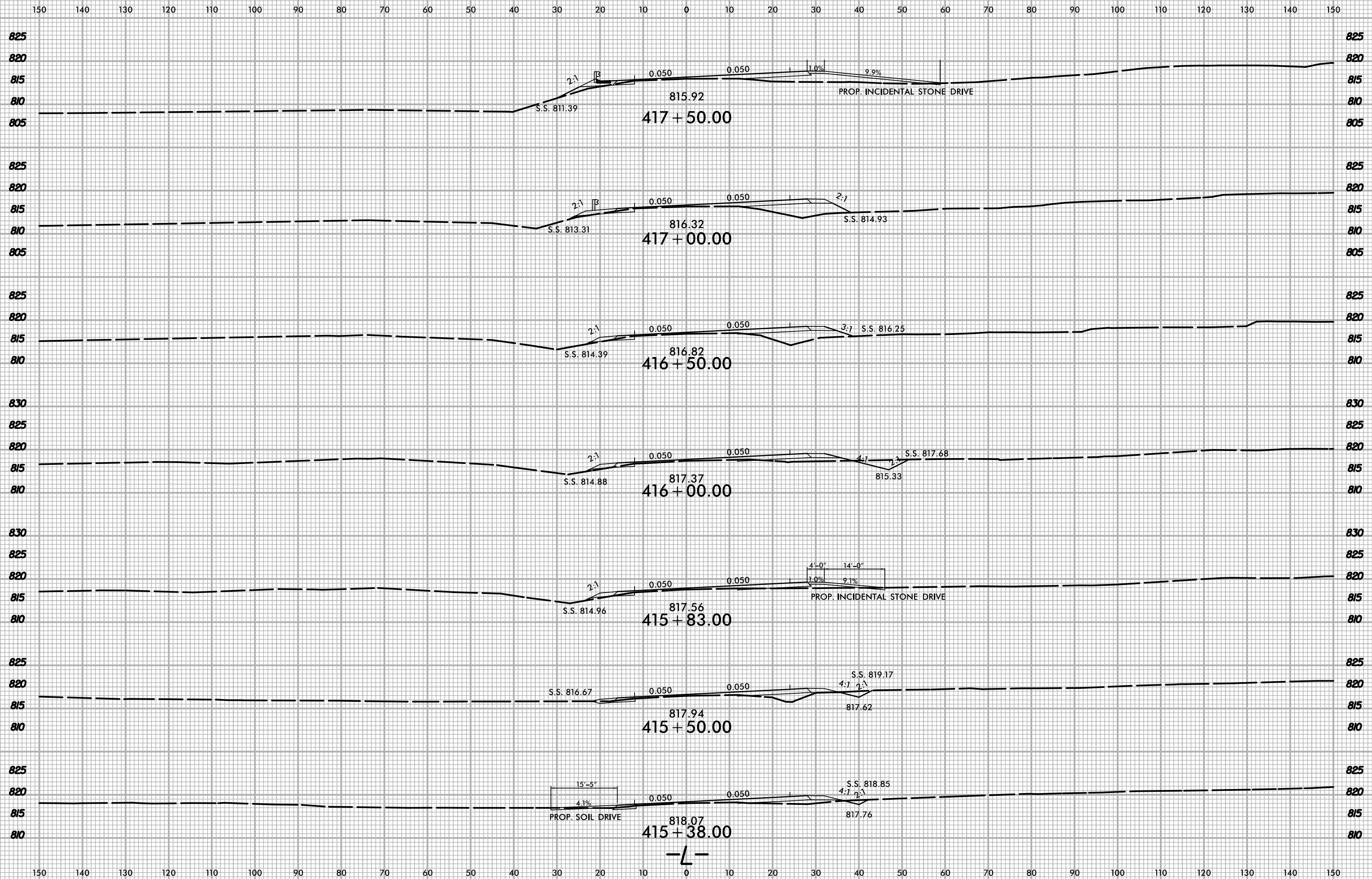

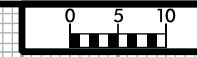

150 140 130 120 110 100 90 80 70 60 50 40 30 20 10 0 10 20 30 40 50 60 70 80 90 100 110 120 130 140 150

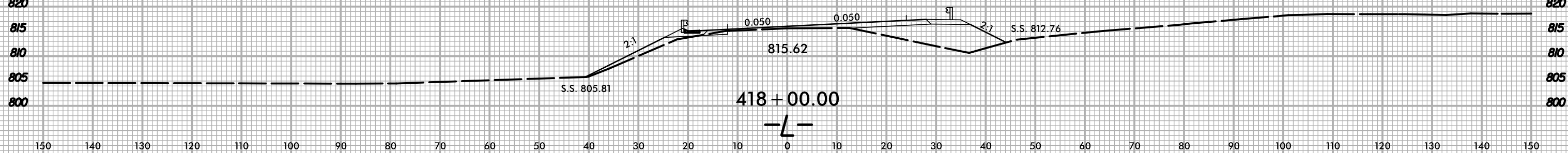
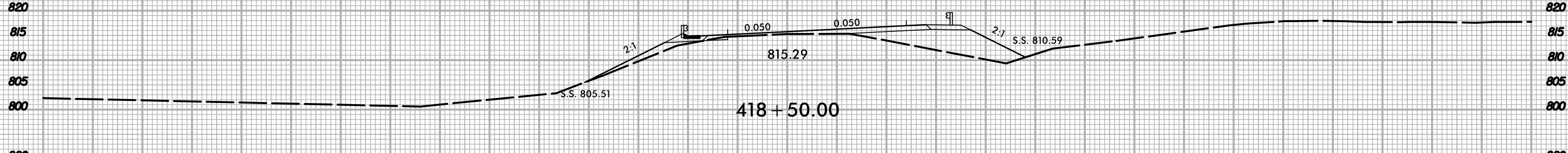
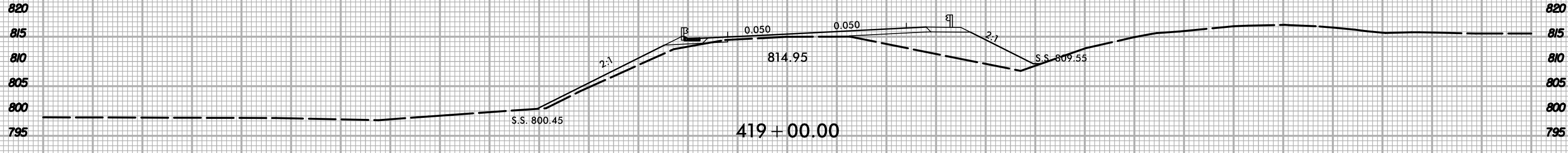
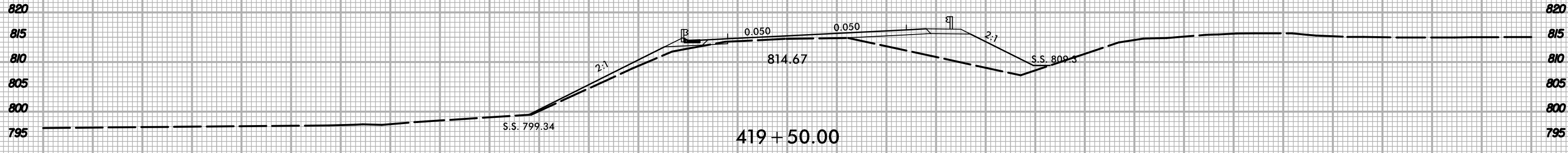
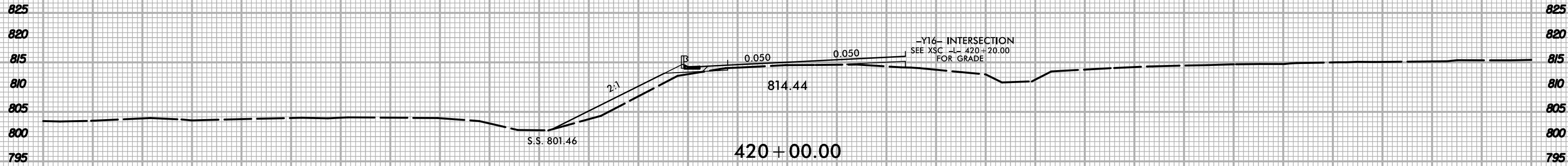

150 140 130 120 110 100 90 80 70 60 50 40 30 20 10 0 10 20 30 40 50 60 70 80 90 100 110 120 130 140 150

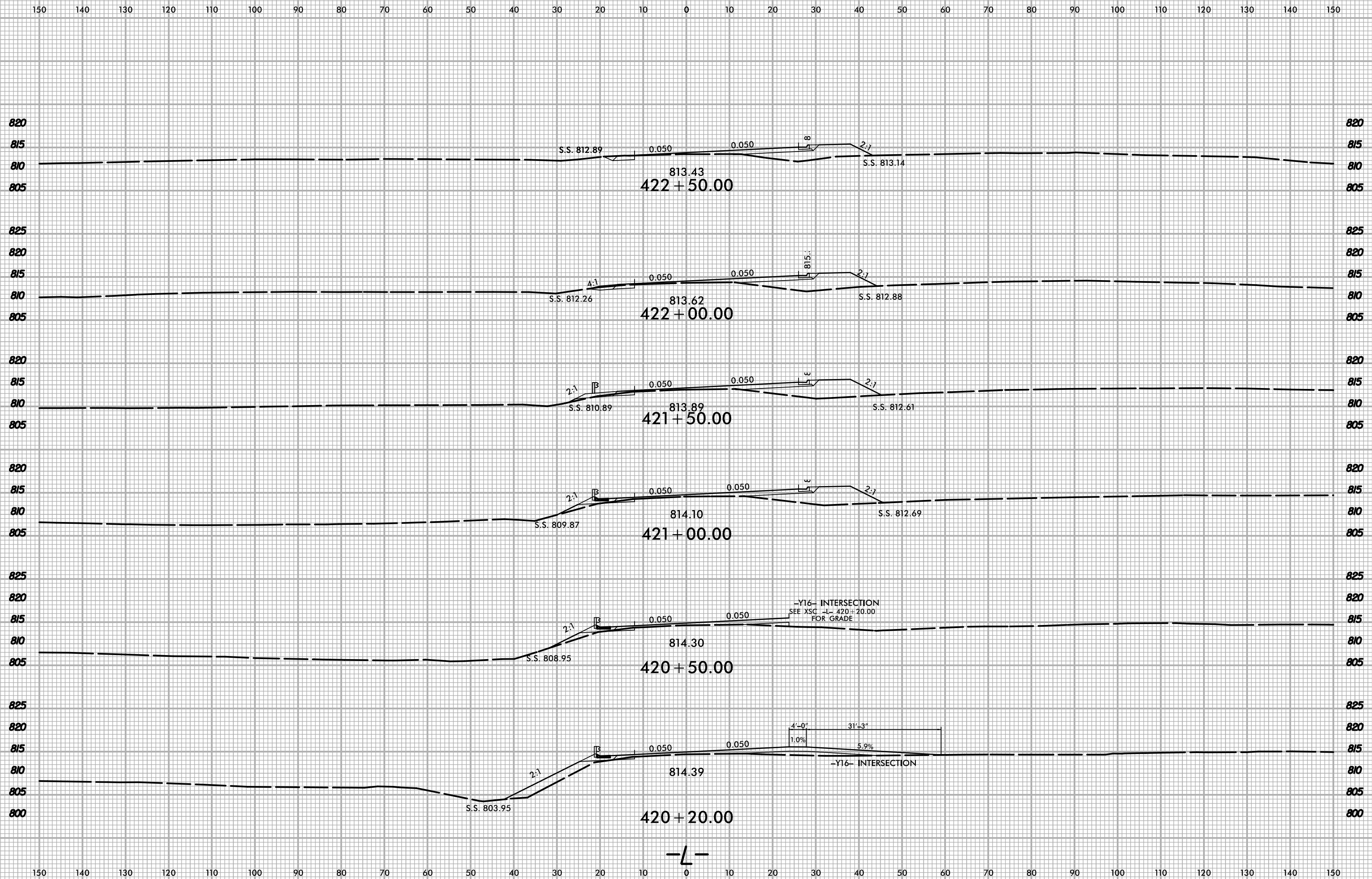

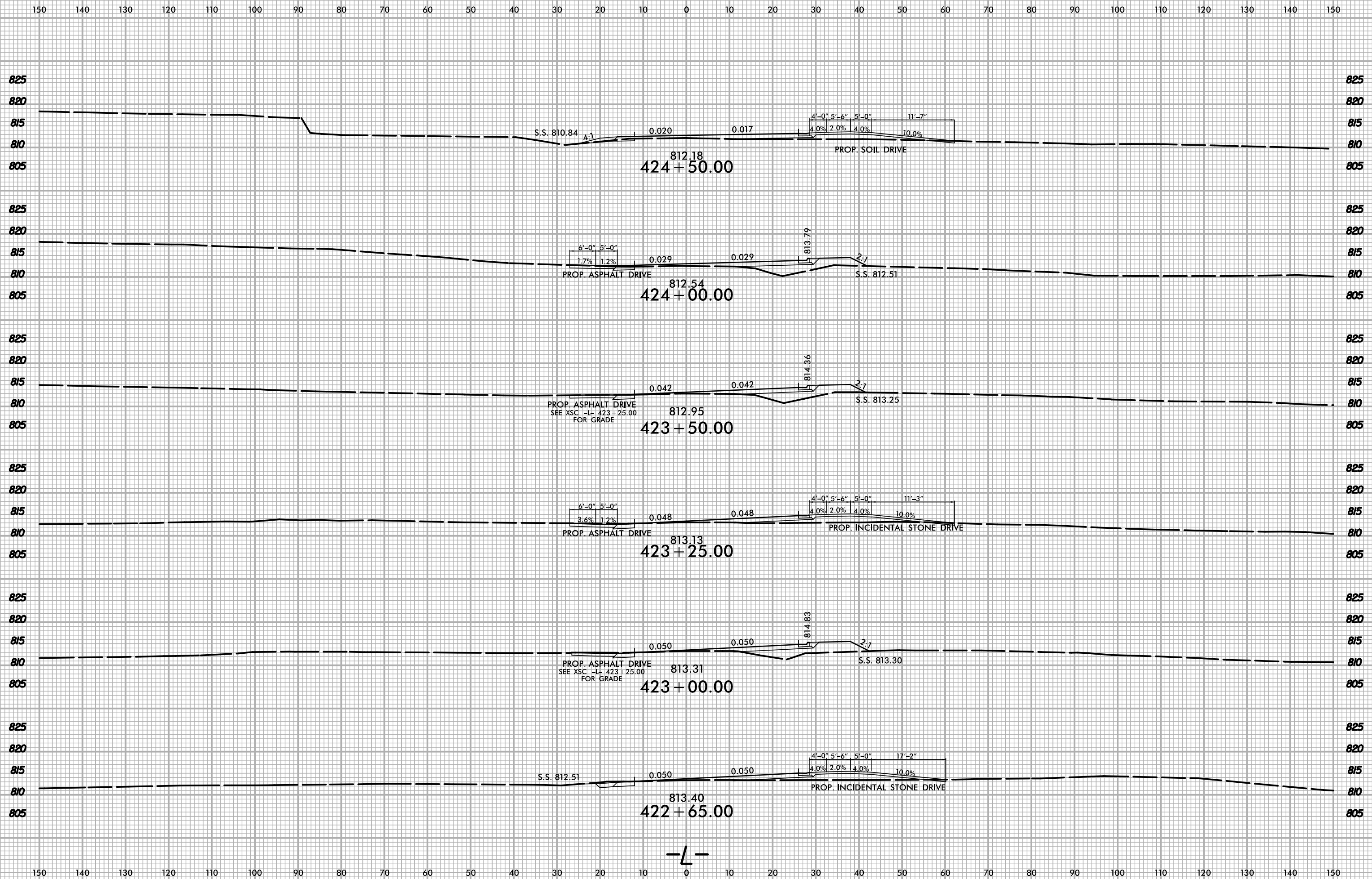

-L-

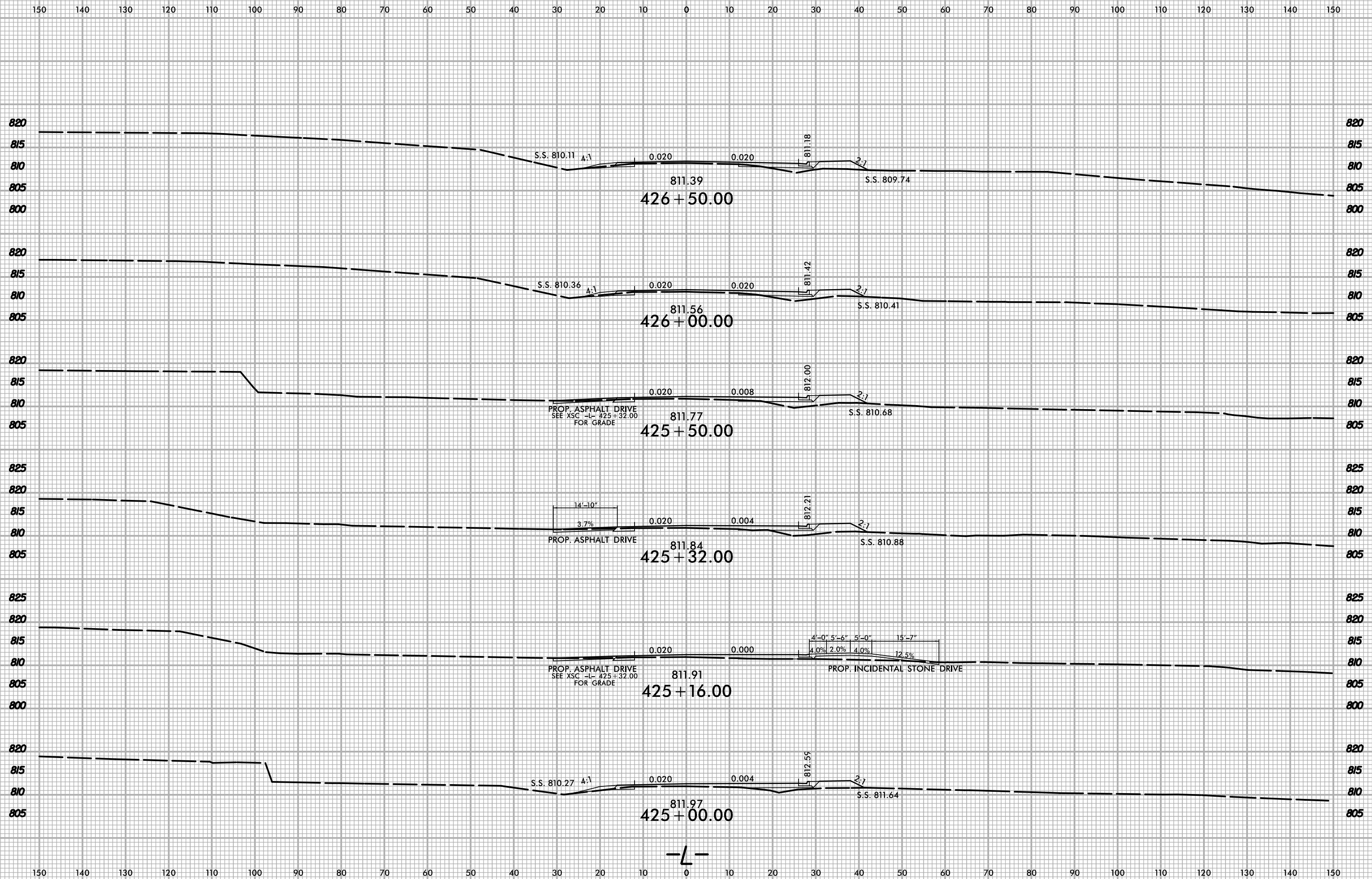

-L-

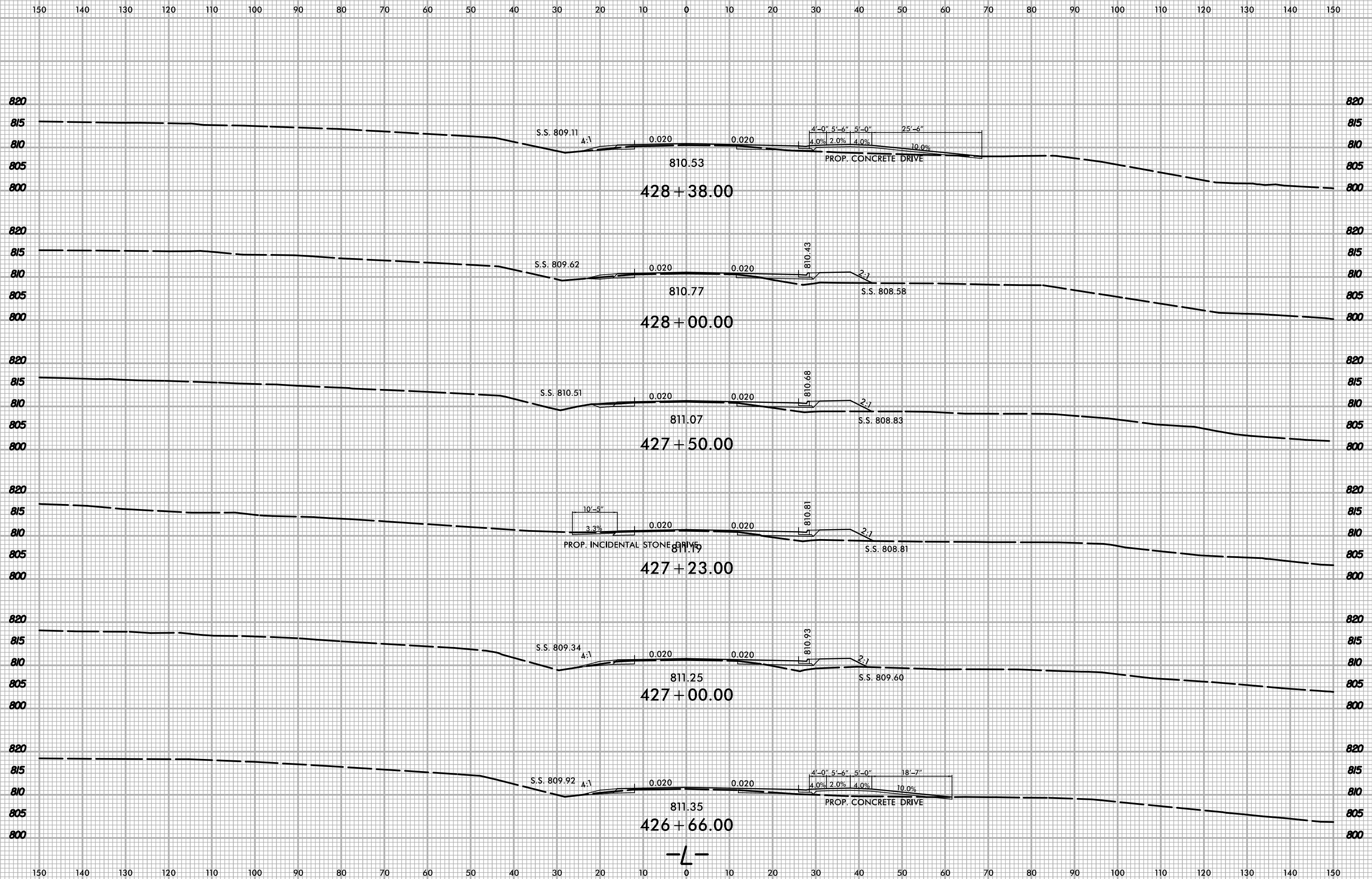

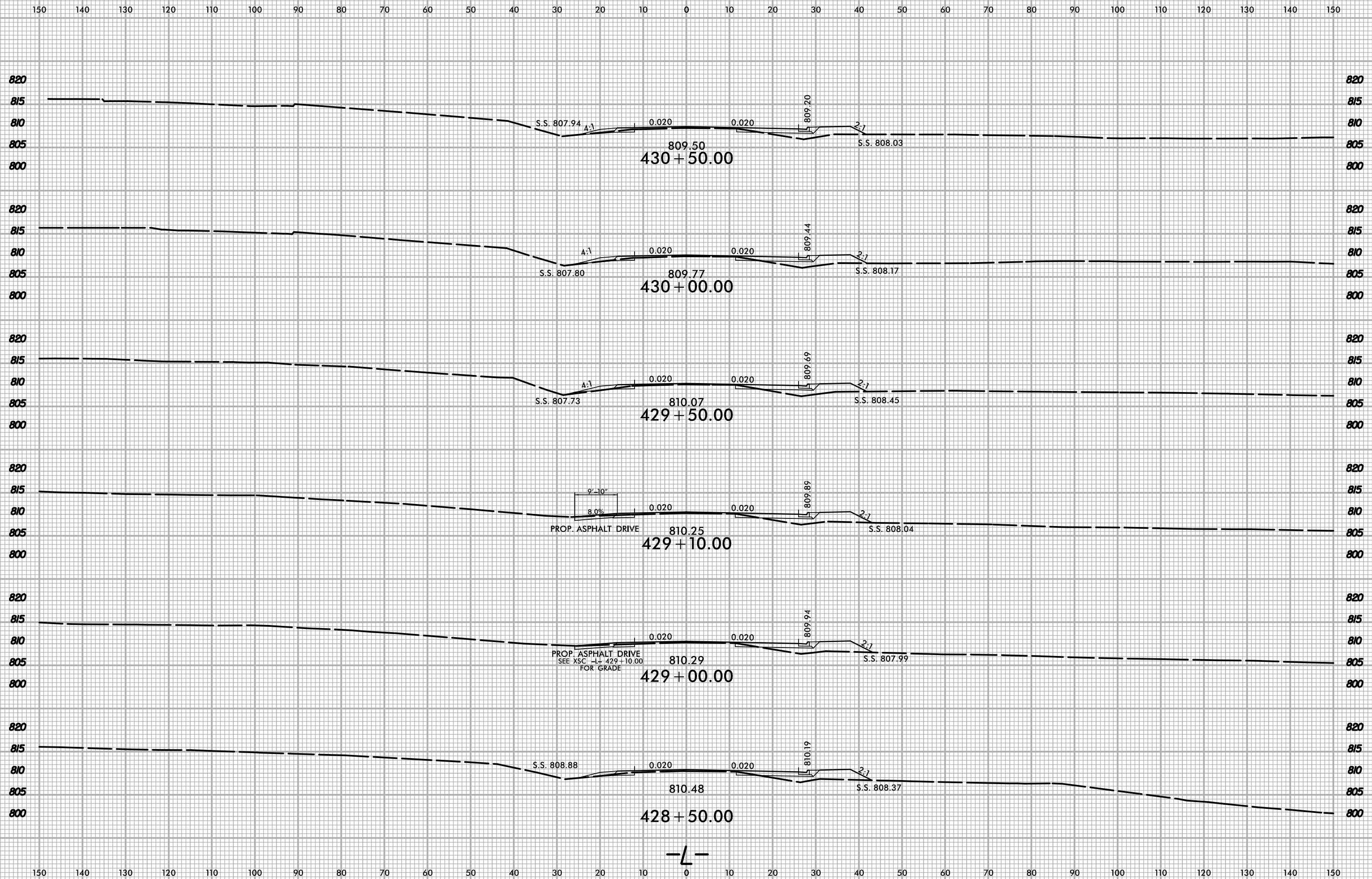

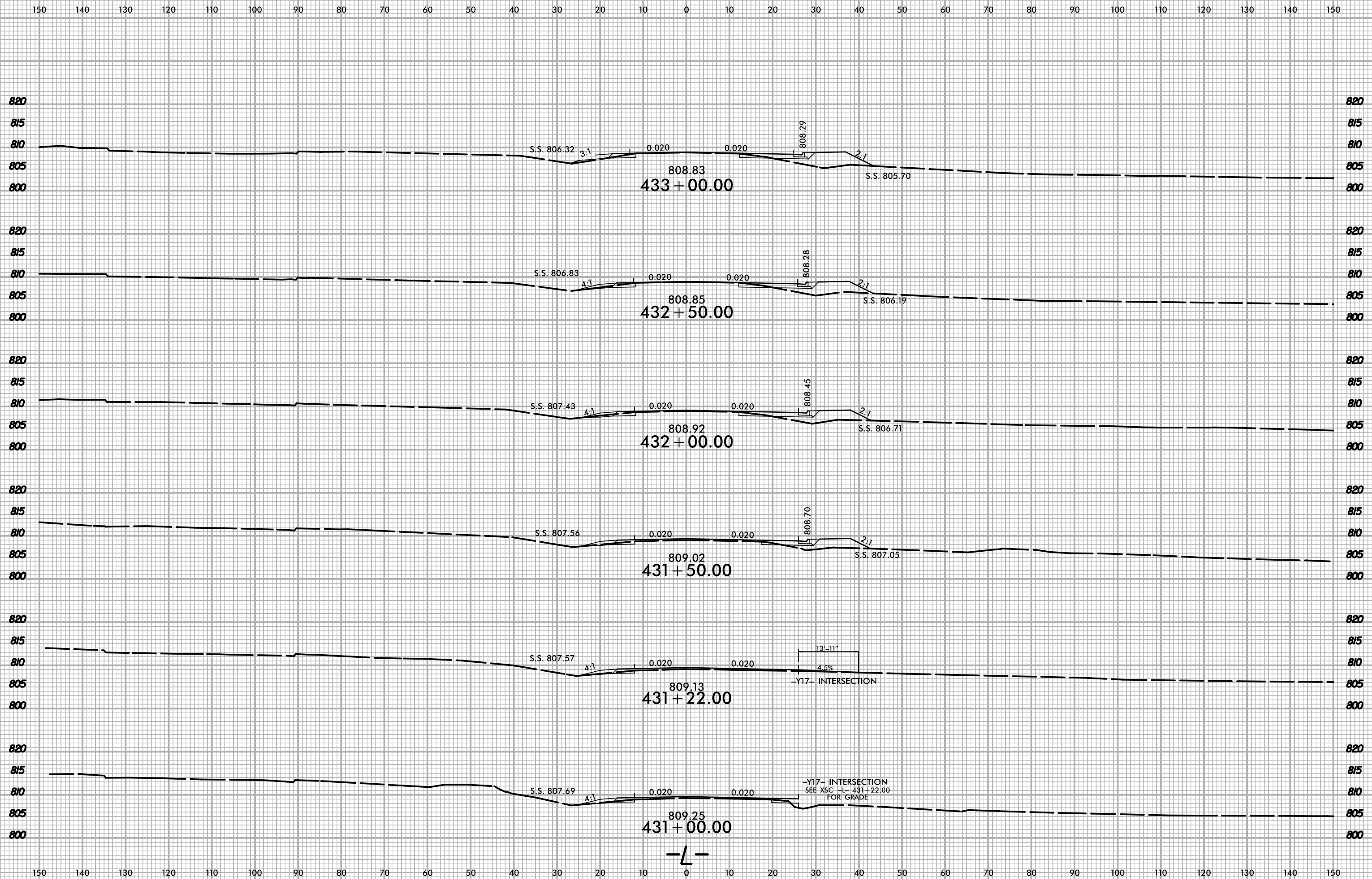

150 140 130 120 110 100 90 80 70 60 50 40 30 20 10 0 10 20 30 40 50 60 70 80 90 100 110 120 130 140 150

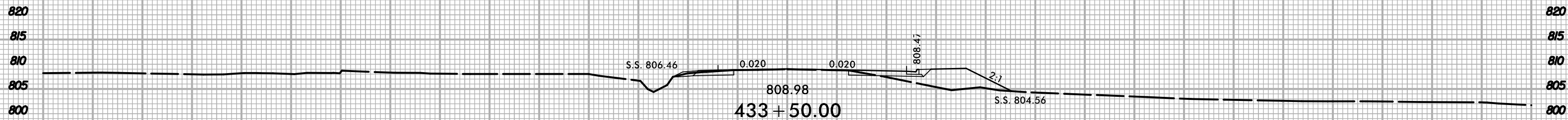
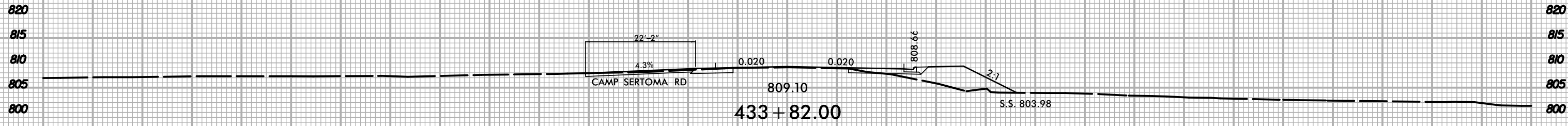
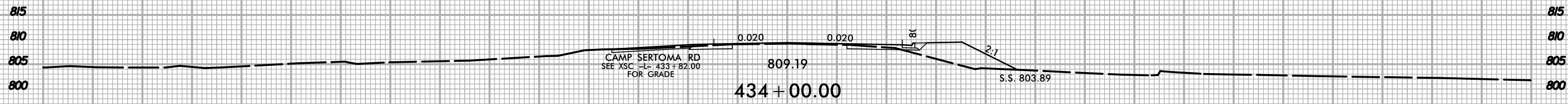
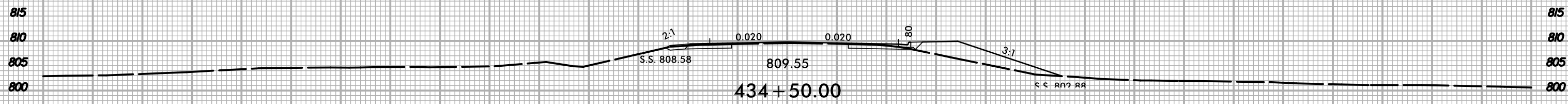
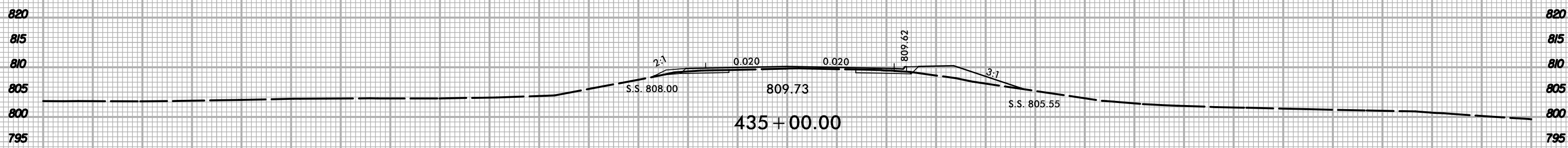
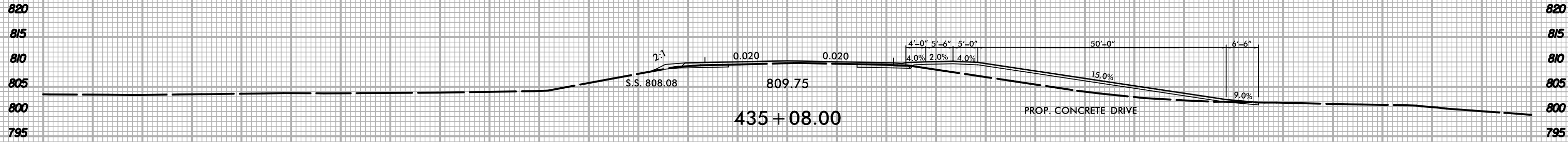

-L-

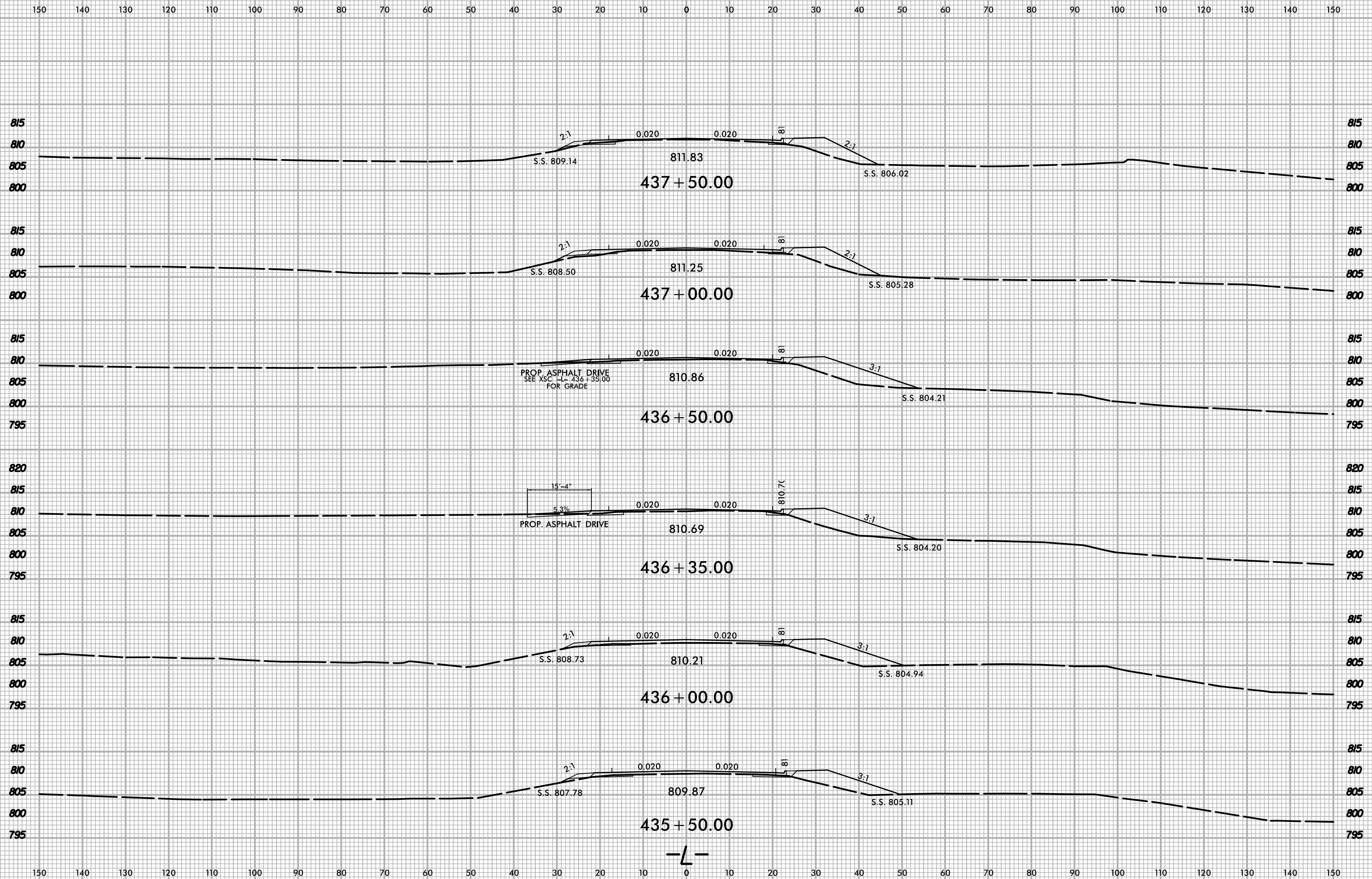



150 140 130 120 110 100 90 80 70 60 50 40 30 20 10 0 10 20 30 40 50 60 70 80 90 100 110 120 130 140 150

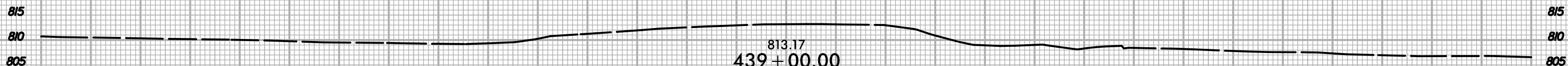
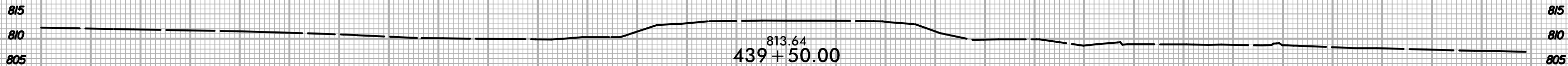

END PROJECT -L- STA. 439 + 00.00

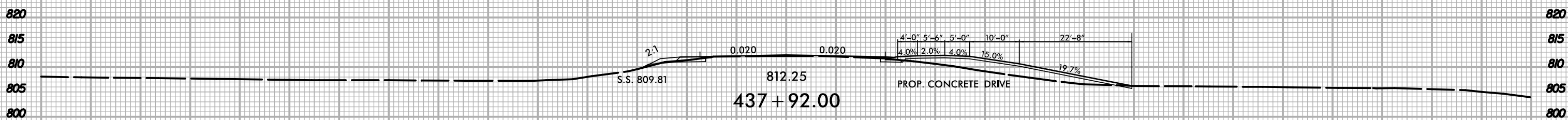
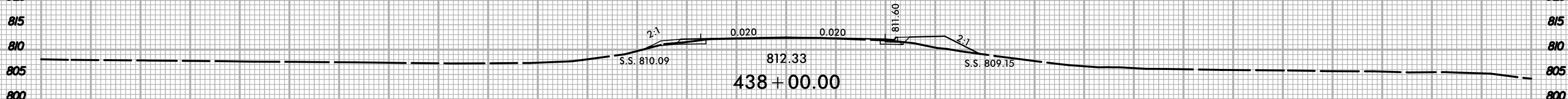
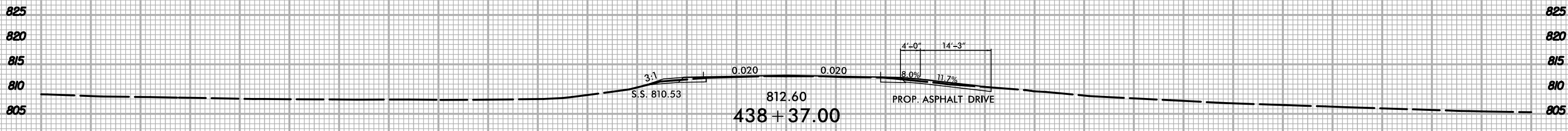
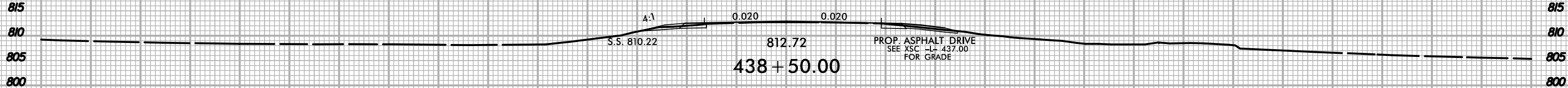

-L-

150 140 130 120 110 100 90 80 70 60 50 40 30 20 10 0 10 20 30 40 50 60 70 80 90 100 110 120 130 140 150