

**This electronic collection of documents is provided  
for the convenience of the user  
and is Not a Certified Document –**

**The documents contained herein were originally issued  
and sealed by the individuals whose names and license  
numbers appear on each page, on the dates appearing  
with their signature on that page.**

**This file or an individual page  
shall not be considered a certified document.**

# U-5604

## CROSS SECTION INDEX

<u>ROADWAY</u>	<u>STATION</u>	<u>TO</u>	<u>STATION</u>	<u>SHEET NO.</u>
CROSS SECTION INDEX				X-A THRU X-B
CROSS SECTION SUMMARY				X-1A
-L-	13 + 00.00		44 + 50.00	X-1 THRU X-14
-Y2-	11 + 00.00		13 + 49.48	X-15 THRU X-16
-Y3-	10 + 50.00		12 + 47.69	X-17 THRU X-18
-Y5-	10 + 55.00		13 + 50.00	X-19 THRU X-20
-Y6-	10 + 55.00		12 + 50.00	X-21 THRU X-22
-Y7-	11 + 00.00		13 + 32.84	X-23 THRU X-24
-Y8-	14 + 00.00		16 + 03.63	X-25 THRU X-26
-Y9-	10 + 55.05		12 + 00.00	X-27
-RBT1-	10 + 00.00		12 + 50.00	X-28 THRU X-30
-RBT2-	10 + 00.00		12 + 25.00	X-31 THRU X-33
-RBT3-	10 + 00.00		12 + 25.00	X-34 THRU X-36
-RBT4-	10 + 00.00		12 + 25.00	X-37 THRU X-39

8/23/99  
 7/12/2018  
 I:\Roadway\CorridorModeling\U-5604\_Rdwy\_cross\_section\_index.dgn  
 khpp

# U-5604

## CROSS SECTION INDEX

<u>ROADWAY</u>	<u>STATION</u>	<u>TO</u>	<u>STATION</u>	<u>SHEET NO.</u>
-DET1-	10 + 00.00		18 + 00.00	X-40 THRU X-43
-DET1A-	10 + 00.00		11 + 50.00	X-44
-DET2-	10 + 00.00		15 + 50.00	X-45 THRU X-48
-DET3-	10 + 00.00		13 + 50.00	X-49 THRU X-51
-DET4-	10 + 00.00		14 + 00.00	X-52 THRU X-54
-DRWY1-	10 + 00.00		10 + 75.00	X-55
-DRWY2-	10 + 00.00		11 + 00.00	X-56 THRU X-57

**NOTE: Approximate quantities only. Unclassified excavation, borrow excavation, fine grading, clearing and grubbing, breaking of existing pavement and removal of existing pavement will be paid for at the lump sum price for "Grading".**

## STATE OF NORTH CAROLINA DIVISION OF HIGHWAYS

<b>PROJ. REFERENCE NO.</b>	<b>SHEET NO.</b>
U-5604	X-1A

NOTE: EMBANKMENT COLUMN DOES NOT INCLUDE BACKFILL FOR UNDERCUT

### CROSS-SECTION SUMMARY

NOTE: THE CROSS SECTIONS REFLECT THE AGGREGATE BASE COURSE ALTERNATIVE

Station	Uncl. Exc.	Embt	Station	Uncl. Exc.	Embt	Station	Uncl. Exc.	Embt	Station	Uncl. Exc.	Embt	Station	Uncl. Exc.	Embt	Station	Uncl. Exc.	Embt
DET1	(cu. yd.)	(cu. yd.)	Y2	(cu. yd.)	(cu. yd.)	DET3	(cu. yd.)	(cu. yd.)	L	(cu. yd.)	(cu. yd.)	DET2	(cu. yd.)	(cu. yd.)	Y9	(cu. yd.)	(cu. yd.)
11+50.00	0	0	11+50.00	0	0	10+50.00	0	0	39+20.22	23	8	11+00.00	4	51	10+55.05	0	0
12+00.00	42	0	12+00.00	135	0	11+00.00	9	0	39+50.00	41	13	11+50.00	4	213	11+00.00	101	38
12+50.00	69	0	12+50.00	99	0	11+50.00	4	4	40+00.00	129	26	12+00.00	0	262	11+50.00	53	41
13+00.00	85	0	13+00.00	61	30	12+00.00	2	10	40+50.00	234	80	12+50.00	0	137			
13+50.00	61	0	13+49.48	44	189	12+50.00	11	6	40+95.08	340	187	13+00.00	0	81	<b>Station</b>	<b>Uncl. Exc.</b>	<b>Embt</b>
14+00.00	21	22				13+00.00	22	1				13+50.00	18	43			
14+50.00	0	44	<b>Station</b>	<b>Uncl. Exc.</b>	<b>Embt</b>	13+50.00	17	1	<b>Station</b>	<b>Uncl. Exc.</b>	<b>Embt</b>	14+00.00	31	1	<b>DET4</b>	<b>(cu. yd.)</b>	<b>(cu. yd.)</b>
15+00.00	45	22										14+50.00	13	17	10+50.00	0	0
15+50.00	123	0	<b>L</b>	<b>(cu. yd.)</b>	<b>(cu. yd.)</b>	<b>Station</b>	<b>Uncl. Exc.</b>	<b>Embt</b>	<b>RBT3</b>	<b>(cu. yd.)</b>	<b>(cu. yd.)</b>	15+00.00	0	0	11+00.00	20	0
16+00.00	153	0							10+00.00	0	0	15+50.00	0	0	11+50.00	35	0
16+50.00	135	0	19+49.20	0	0	<b>L</b>	<b>(cu. yd.)</b>	<b>(cu. yd.)</b>	10+25.00	22	42				12+00.00	44	0
17+00.00	111	0	19+50.00	0	6				10+50.00	2	62	<b>Station</b>	<b>Uncl. Exc.</b>	<b>Embt</b>	12+50.00	19	1
17+50.00	67	0	20+00.00	0	291	31+00.00	0	0	10+75.00	0	67	<b>DET4</b>	<b>(cu. yd.)</b>	<b>(cu. yd.)</b>	13+00.00	2	1
18+00.00	19	1	20+50.00	1	142	31+50.00	101	0	11+00.00	0	58				13+50.00	0	0
			21+00.00	29	69	32+00.00	85	7	11+25.00	11	50	10+50.00	0	0	14+00.00	0	0
			21+50.00	68	26	32+50.00	126	19	11+50.00	93	40	11+00.00	5	42			
<b>Station</b>	<b>Uncl. Exc.</b>	<b>Embt</b>	22+00.00	54	8	33+00.00	210	21	11+75.00	135	36	11+50.00	1	66			
<b>DET1A</b>	<b>(cu. yd.)</b>	<b>(cu. yd.)</b>				33+41.21	206	13	12+00.00	205	33	12+00.00	0	52			
10+50.00	0	0	<b>Station</b>	<b>Uncl. Exc.</b>	<b>Embt</b>				12+25.00	175	34	12+50.00	1	20			
11+00.00	24	0	<b>DET1</b>	<b>(cu. yd.)</b>	<b>(cu. yd.)</b>	<b>Station</b>	<b>Uncl. Exc.</b>	<b>Embt</b>				13+00.00	17	4			
11+50.00	10	8				<b>RBT2</b>	<b>(cu. yd.)</b>	<b>(cu. yd.)</b>	<b>Station</b>	<b>Uncl. Exc.</b>	<b>Embt</b>	13+50.00	31	1			
			10+00.00	0	0				<b>L</b>	<b>(cu. yd.)</b>	<b>(cu. yd.)</b>	14+00.00	30	0			
<b>Station</b>	<b>Uncl. Exc.</b>	<b>Embt</b>	10+50.00	6	38	10+00.00	0	0				<b>Station</b>	<b>Uncl. Exc.</b>	<b>Embt</b>			
<b>L</b>	<b>(cu. yd.)</b>	<b>(cu. yd.)</b>	11+00.00	31	9	10+25.00	1	94				<b>Y7</b>	<b>(cu. yd.)</b>	<b>(cu. yd.)</b>			
			11+50.00	38	15	10+50.00	0	148	40+95.08	0	0						
15+00.00	0	0	12+00.00	15	32	10+75.00	0	188	42+05.10	504	795	11+50.00	0	0			
15+50.00	25	3	12+50.00	2	57	11+00.00	0	207	42+50.00	0	305	12+00.00	146	31			
16+00.00	22	9	13+00.00	0	73	11+25.00	0	160	43+00.00	2	152	12+50.00	193	16			
16+50.00	19	55	13+50.00	2	47	11+50.00	17	86	43+50.00	10	105	13+00.00	298	1			
17+00.00	34	81	14+00.00	37	13	11+75.00	36	69	44+00.00	21	84	13+32.84	257	0			
17+50.00	64	46	14+50.00	71	0	12+00.00	33	61									
18+00.00	79	21	15+00.00	36	39	12+25.00	15	68	<b>Station</b>	<b>Uncl. Exc.</b>	<b>Embt</b>				<b>Station</b>	<b>Uncl. Exc.</b>	<b>Embt</b>
18+29.20	43	13	16+00.00	0	149				<b>Y5</b>	<b>(cu. yd.)</b>	<b>(cu. yd.)</b>				<b>Station</b>	<b>Uncl. Exc.</b>	<b>Embt</b>
			16+50.00	0	129	<b>Station</b>	<b>Uncl. Exc.</b>	<b>Embt</b>	10+55.00	0	0				<b>RBT4</b>	<b>(cu. yd.)</b>	<b>(cu. yd.)</b>
<b>Station</b>	<b>Uncl. Exc.</b>	<b>Embt</b>	17+00.00	0	102	<b>Y3</b>	<b>(cu. yd.)</b>	<b>(cu. yd.)</b>	11+00.00	794	0	10+00.00	0	0			
<b>RBT1</b>	<b>(cu. yd.)</b>	<b>(cu. yd.)</b>	17+50.00	0	72	11+00.00	0	0	11+50.00	643	0	10+25.00	100	26			
10+00.00	0	0	18+00.00	1	53	11+50.00	83	14	12+00.00	474	0	10+50.00	71	25			
10+25.00	8	101				12+00.00	62	30	12+50.00	309	0	10+75.00	42	39			
10+50.00	5	136	<b>Station</b>	<b>Uncl. Exc.</b>	<b>Embt</b>	12+47.69	24	113	13+00.00	144	2	11+00.00	40	41			
10+75.00	0	176	<b>DET2</b>	<b>(cu. yd.)</b>	<b>(cu. yd.)</b>				<b>Station</b>	<b>Uncl. Exc.</b>	<b>Embt</b>	11+25.00	32	34			
11+00.00	0	217				<b>Station</b>	<b>Uncl. Exc.</b>	<b>Embt</b>	<b>Station</b>	<b>Uncl. Exc.</b>	<b>Embt</b>	11+50.00	23	44			
11+25.00	0	239	10+00.00	0	0	<b>L</b>	<b>(cu. yd.)</b>	<b>(cu. yd.)</b>	<b>Y6</b>	<b>(cu. yd.)</b>	<b>(cu. yd.)</b>	11+75.00	30	48			
11+50.00	0	207	10+50.00	89	0				10+55.00	0	0	12+00.00	62	44			
11+75.00	0	199	11+00.00	181	0	34+51.23	0	0	11+00.00	135	94	12+25.00	86	34			
12+00.00	0	184	11+50.00	323	0	35+00.00	0	567	11+50.00	84	31						
12+25.00	1	132	12+00.00	329	0	35+50.00	0	339	12+00.00	54	5	<b>Station</b>	<b>Uncl. Exc.</b>	<b>Embt</b>			
12+50.00	6	102	12+50.00	168	0	36+00.00	0	182				<b>Y8</b>	<b>(cu. yd.)</b>	<b>(cu. yd.)</b>			
			13+00.00	81	0	36+50.00	0	110	<b>Station</b>	<b>Uncl. Exc.</b>	<b>Embt</b>						
			13+50.00	43	18	37+00.00	12	74				15+00.00	0	0			
			14+00.00	1	31	37+50.00	48	38	<b>DET2</b>	<b>(cu. yd.)</b>	<b>(cu. yd.)</b>	15+50.00	33	54			
			14+50.00	17	19	38+00.00	82	21				16+00.00	39	42			
			15+00.00	23	6	38+50.00	72	21	10+00.00	0	0						
			15+50.00	21	0	39+00.00	56	20	10+50.00	15	0	16+03.63	4	3			

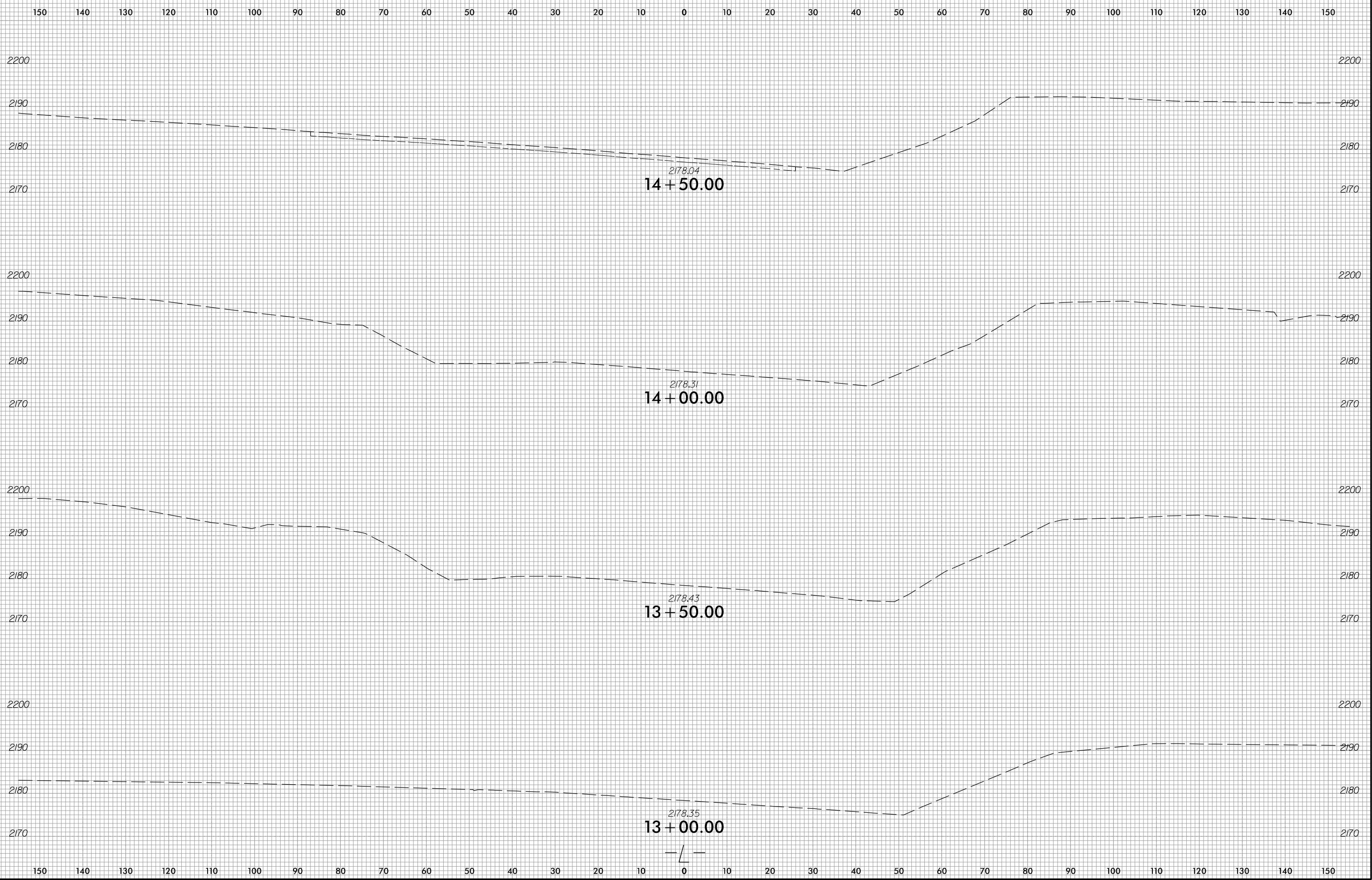

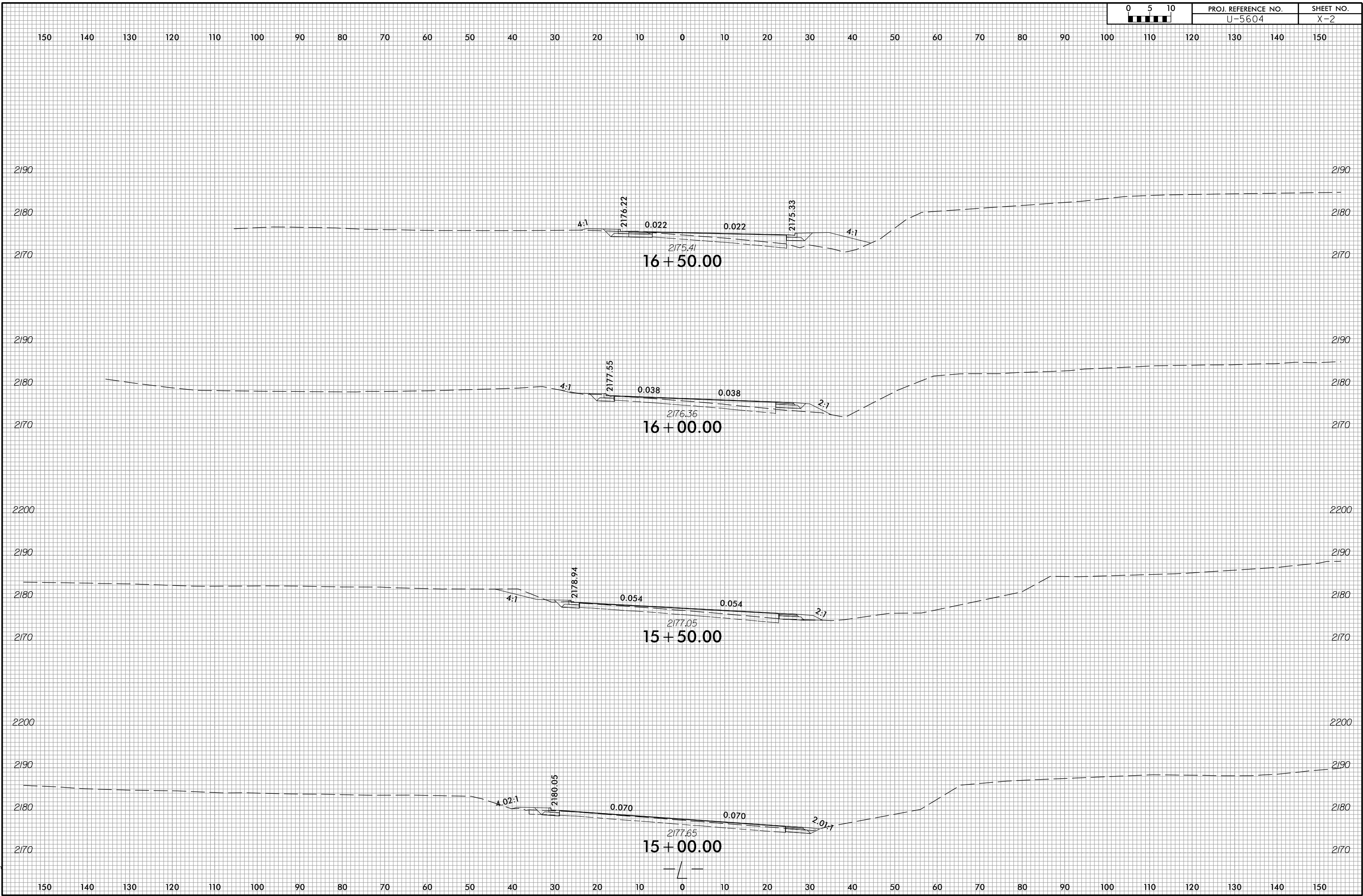

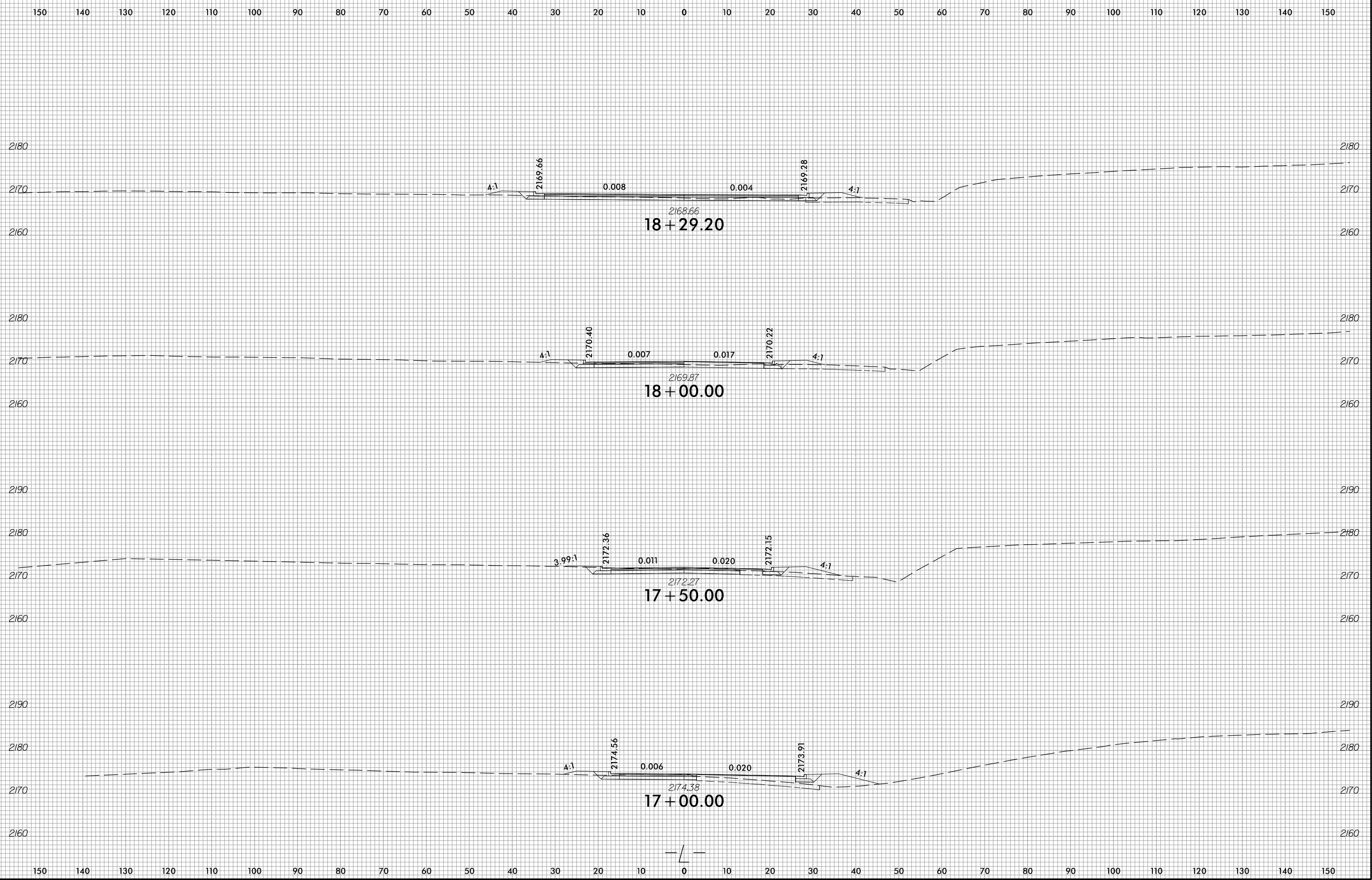

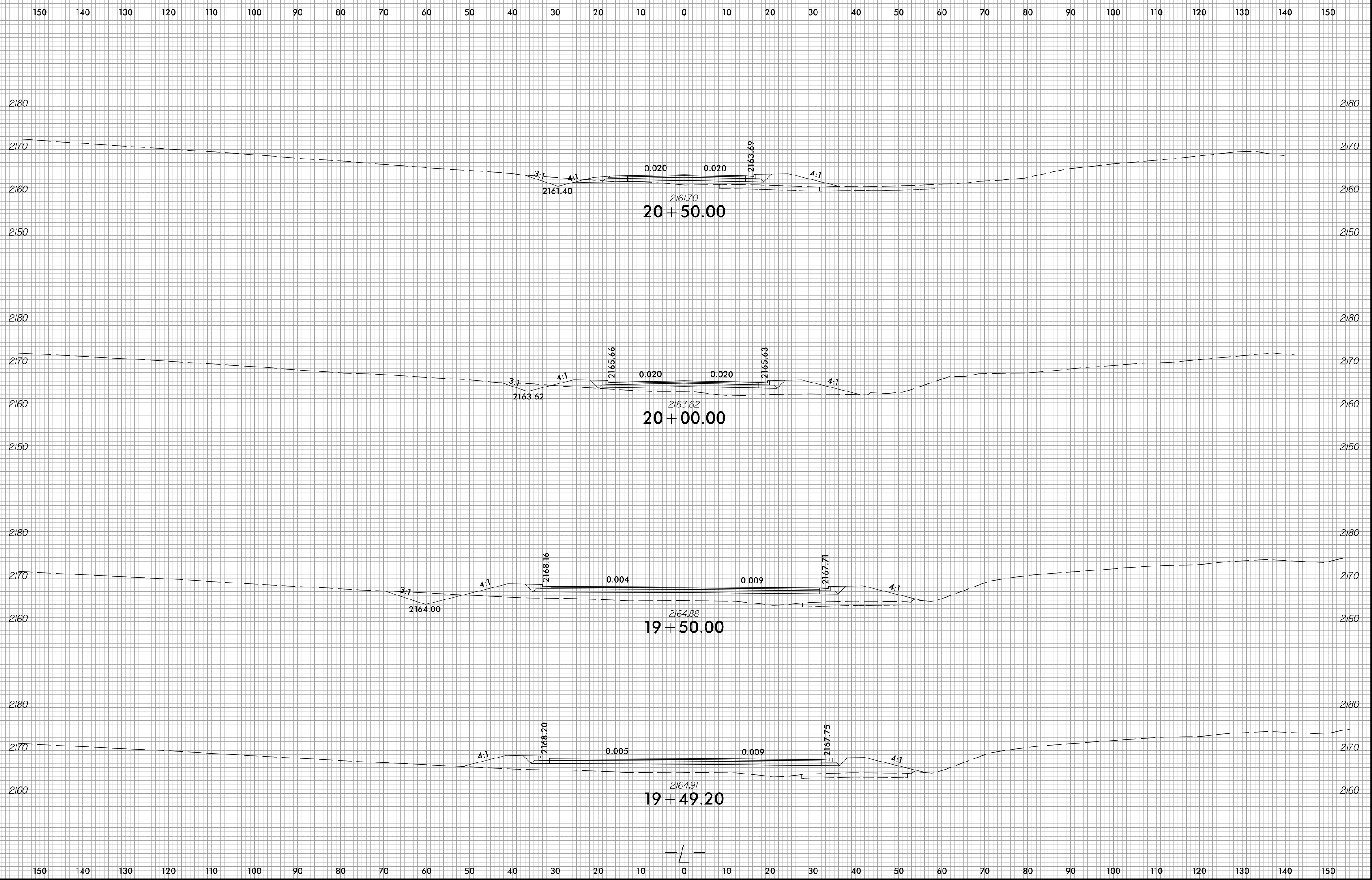



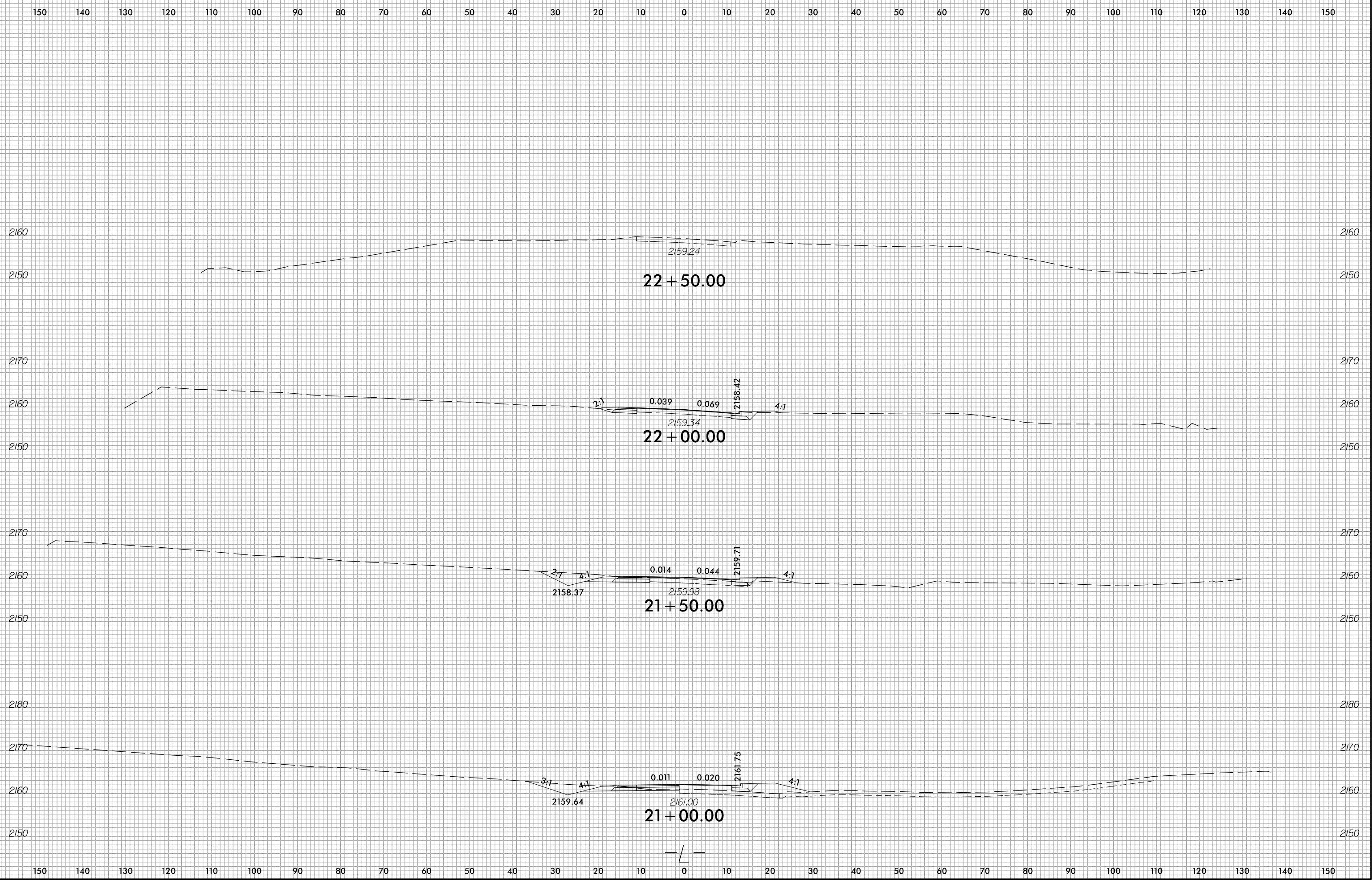

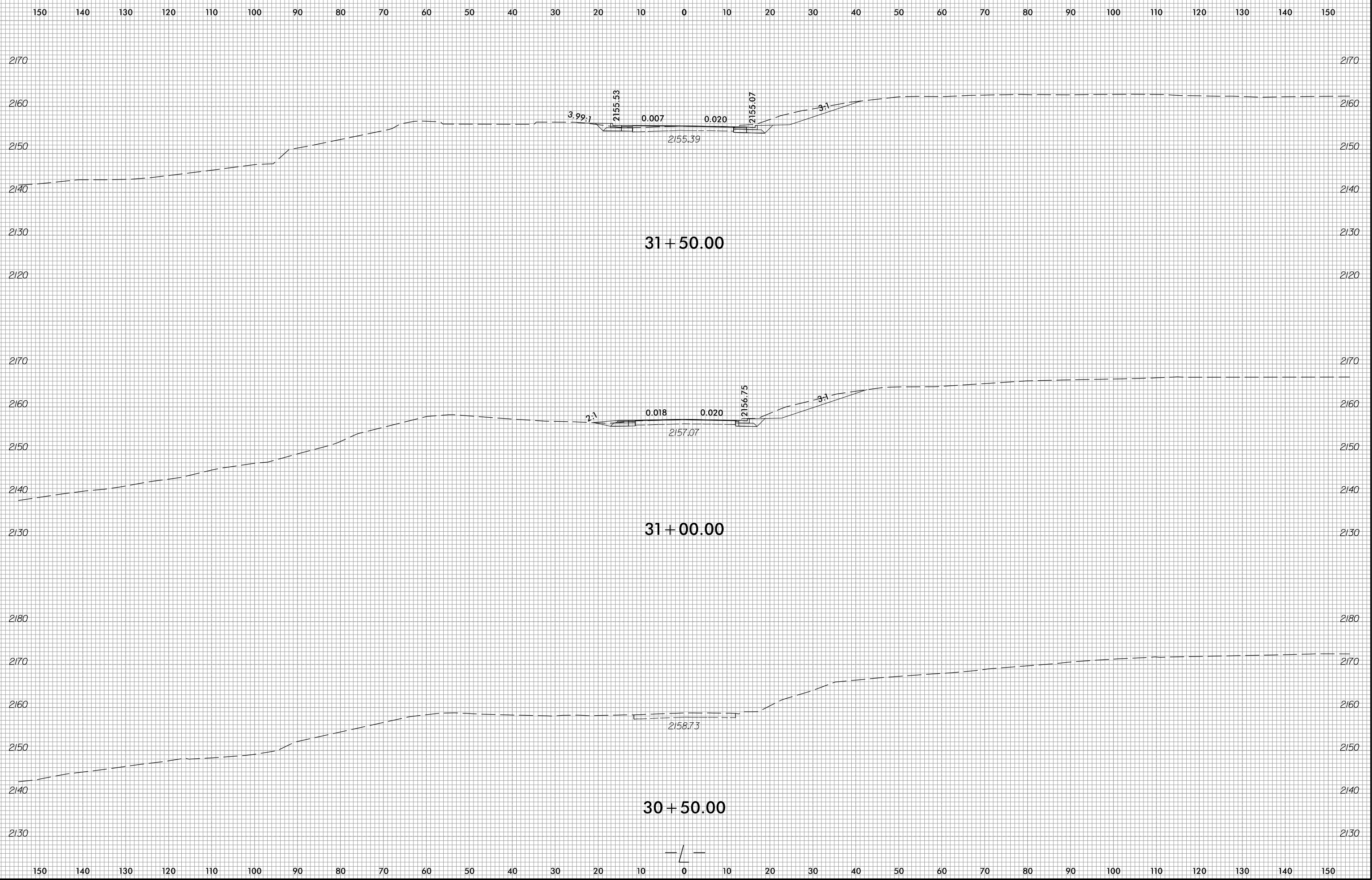

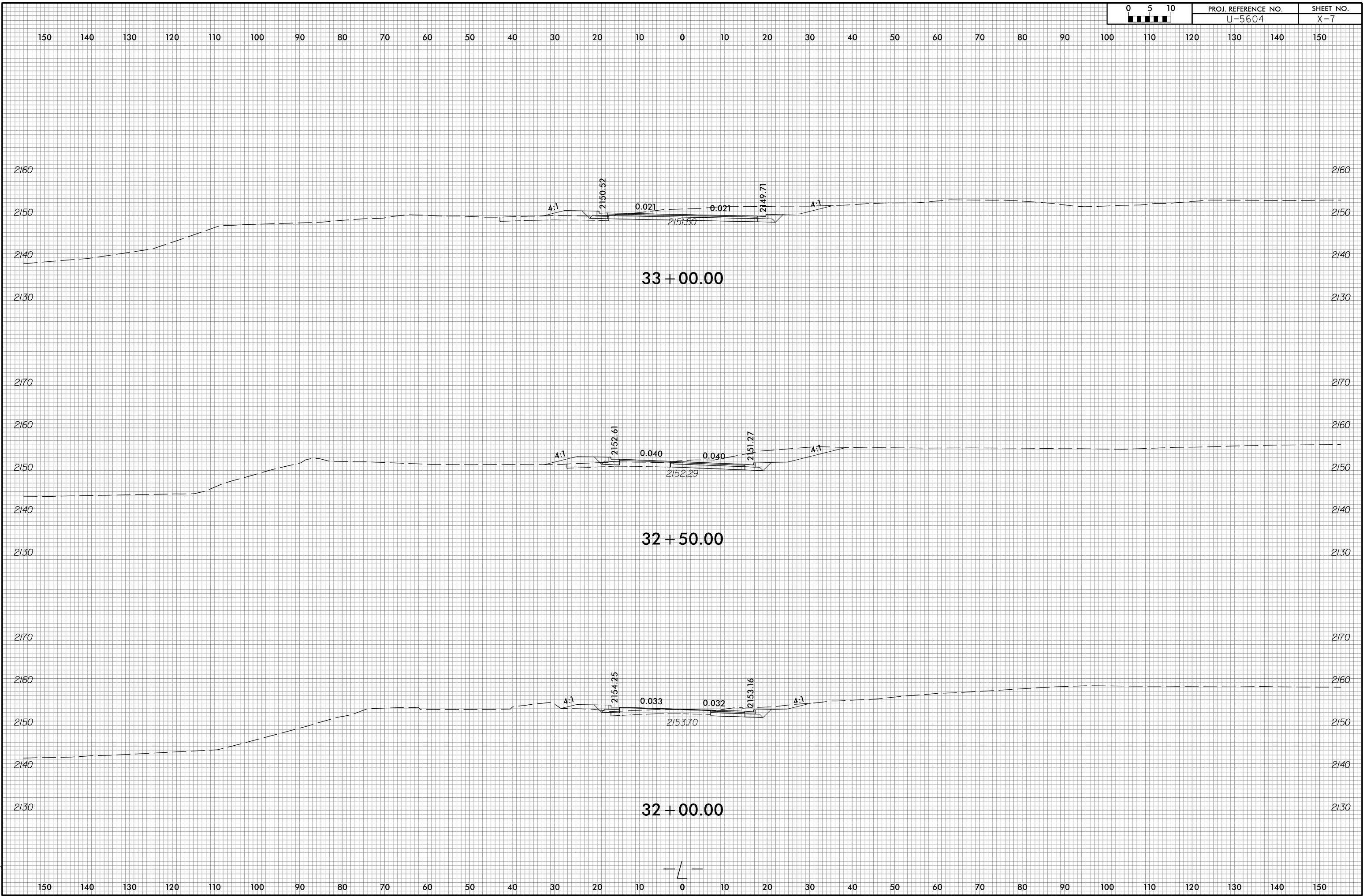

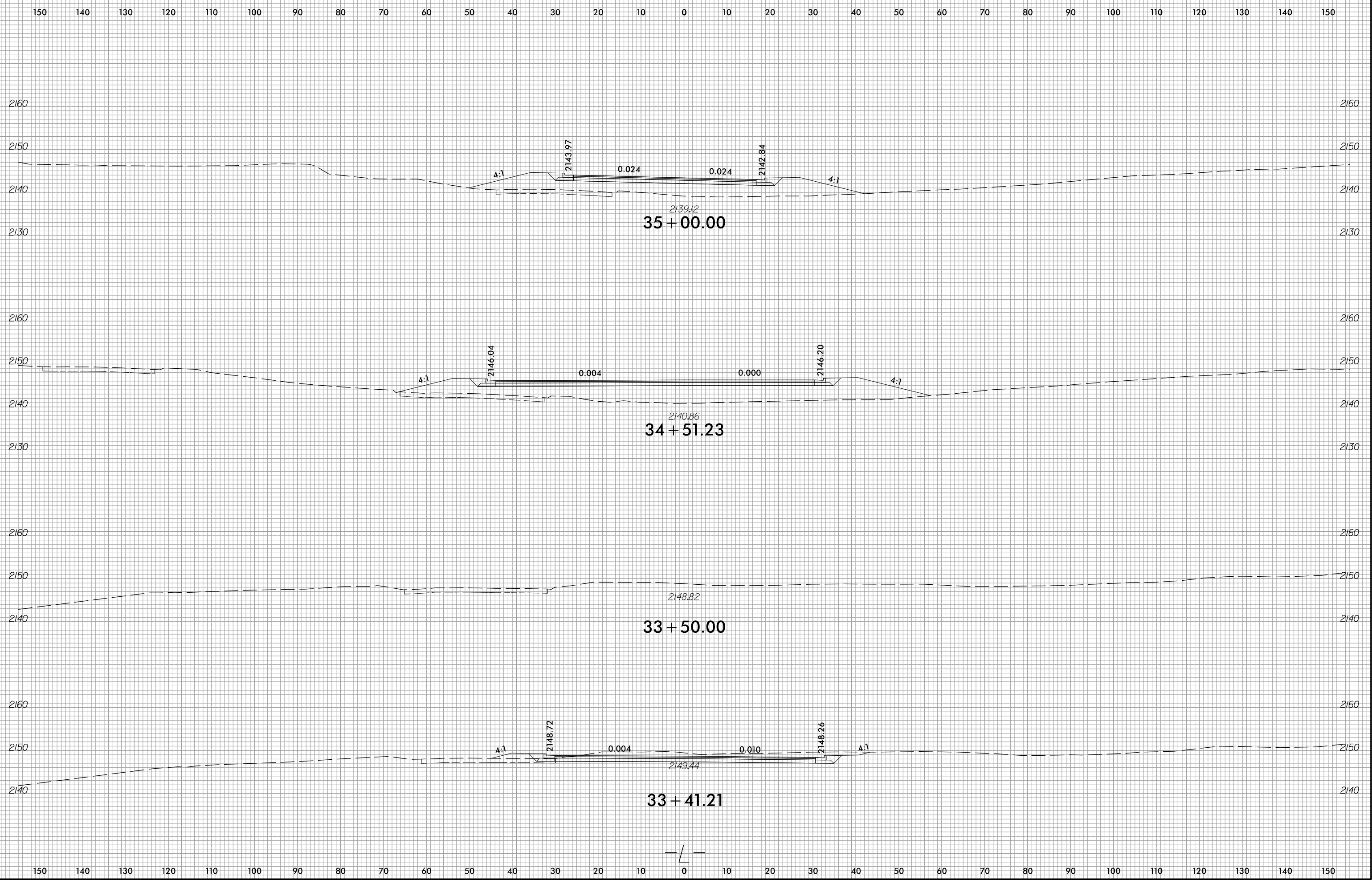

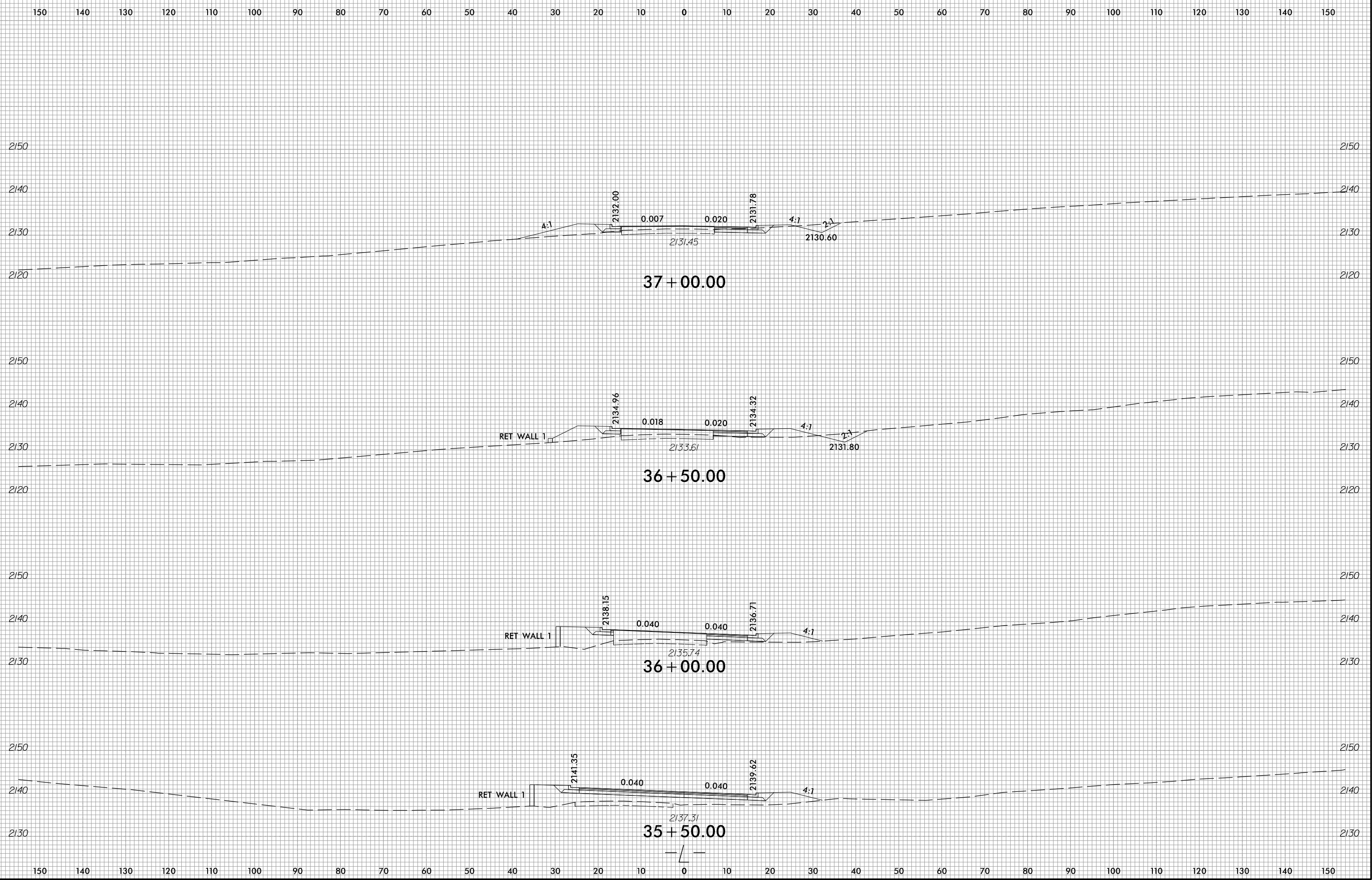

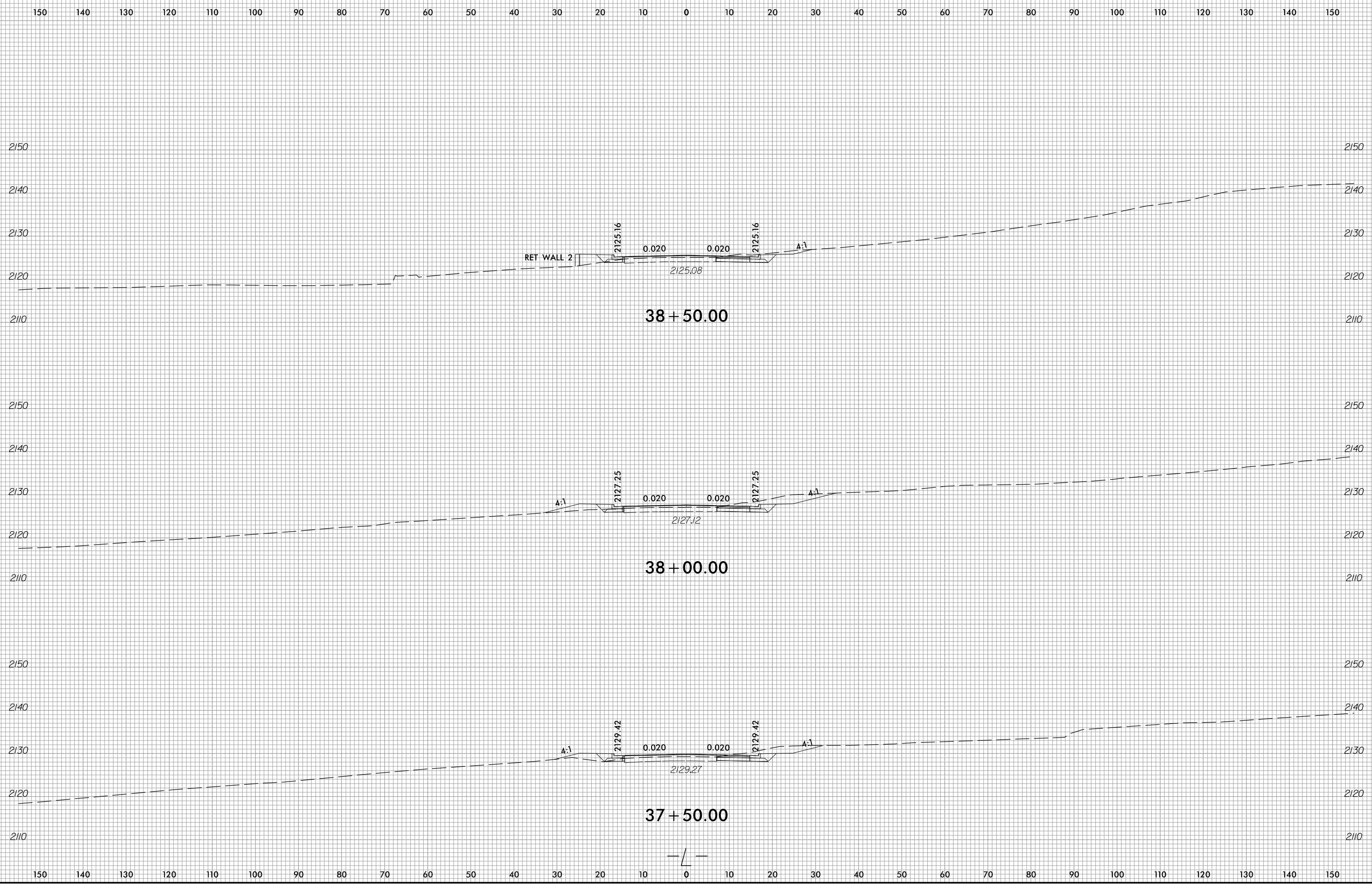

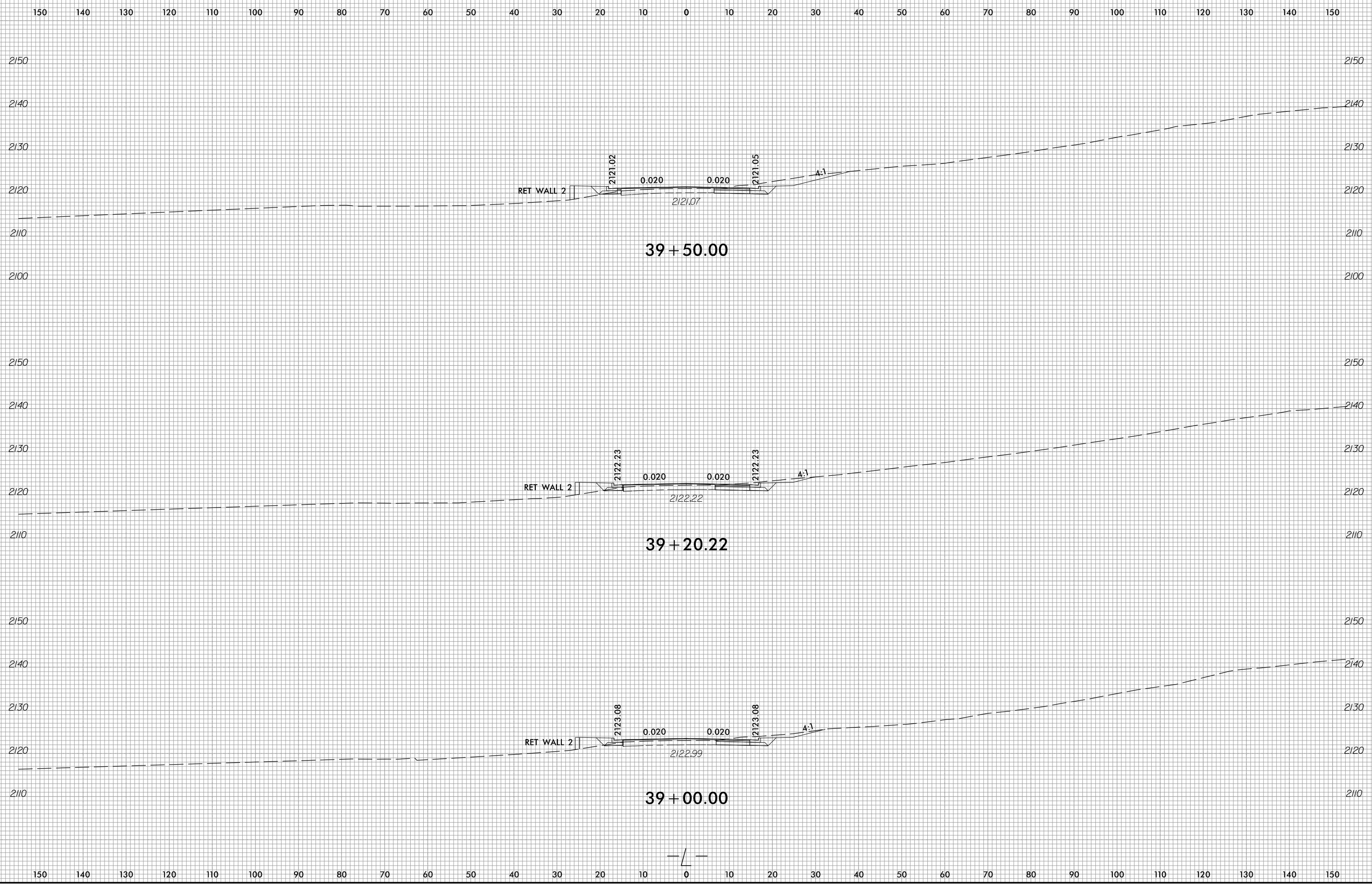

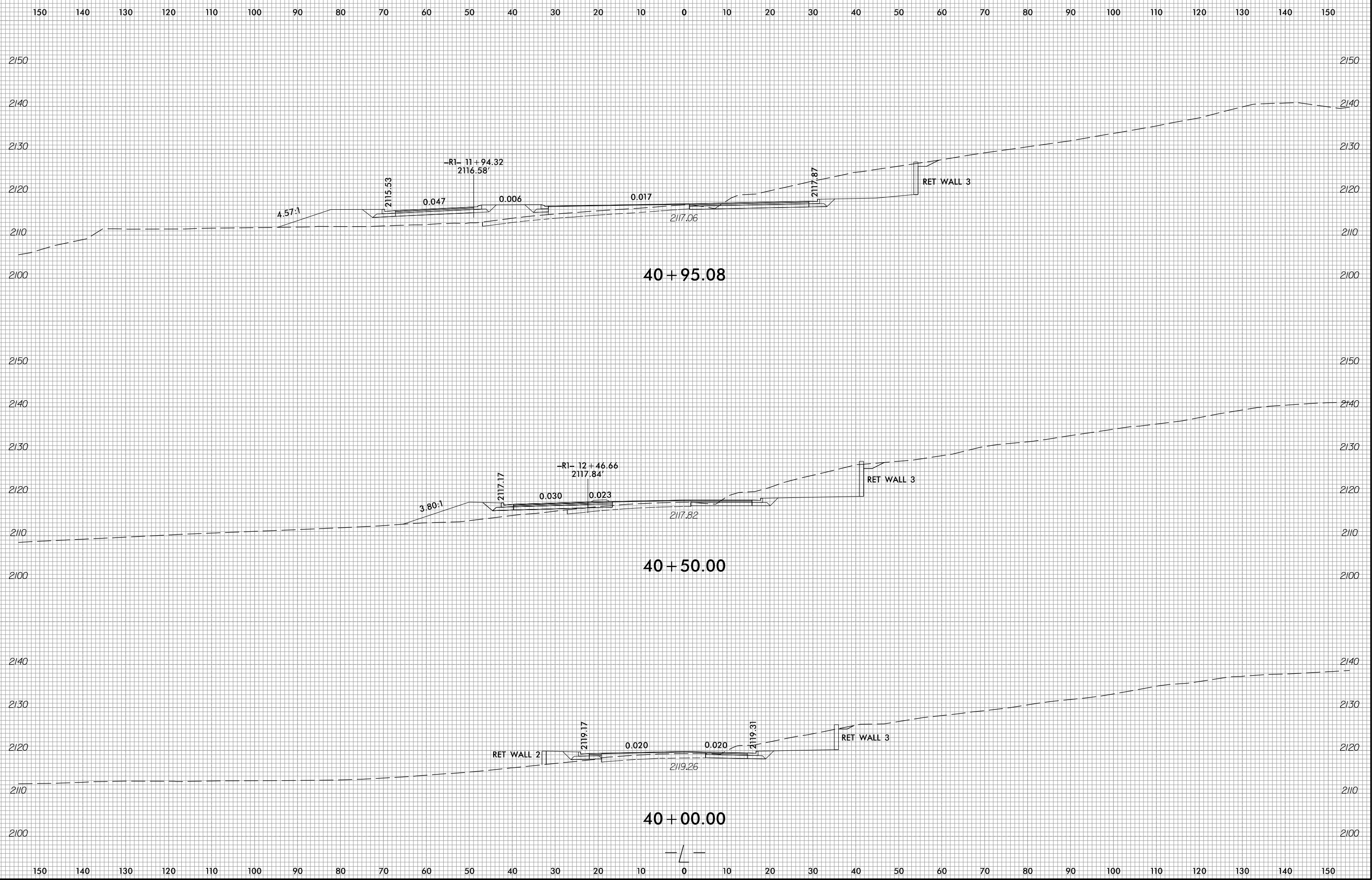



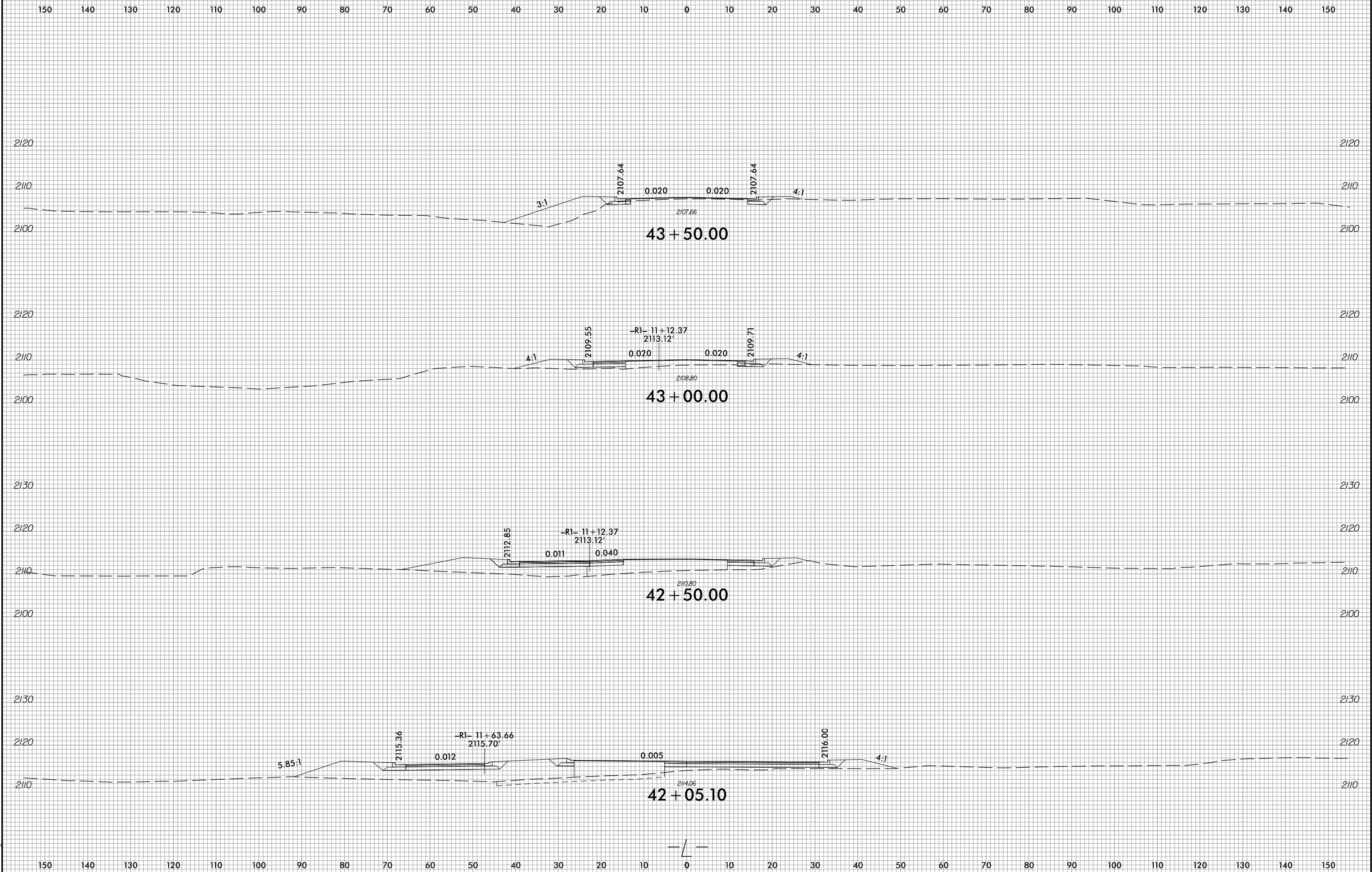

150 140 130 120 110 100 90 80 70 60 50 40 30 20 10 0 10 20 30 40 50 60 70 80 90 100 110 120 130 140 150

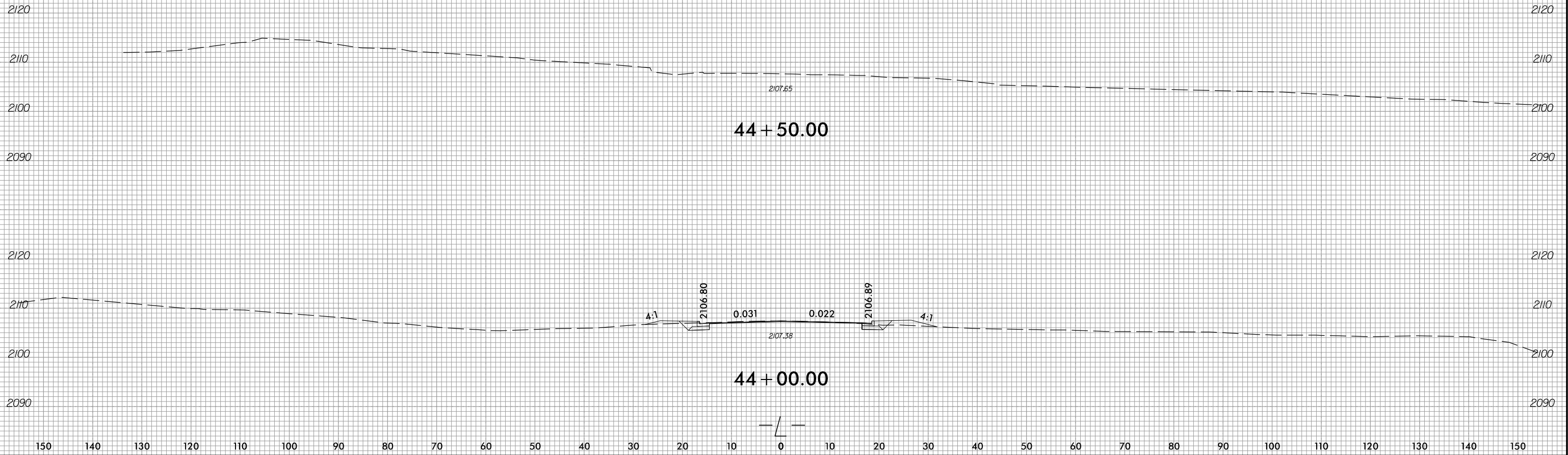

150 140 130 120 110 100 90 80 70 60 50 40 30 20 10 0 10 20 30 40 50 60 70 80 90 100 110 120 130 140 150

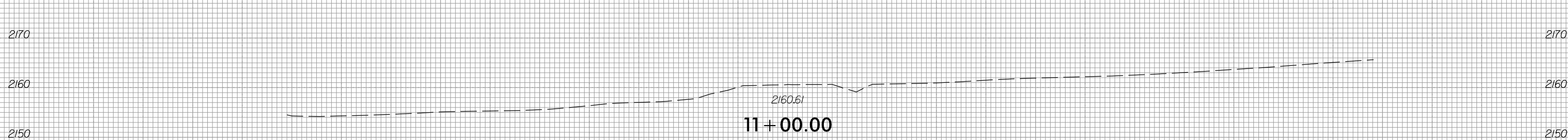
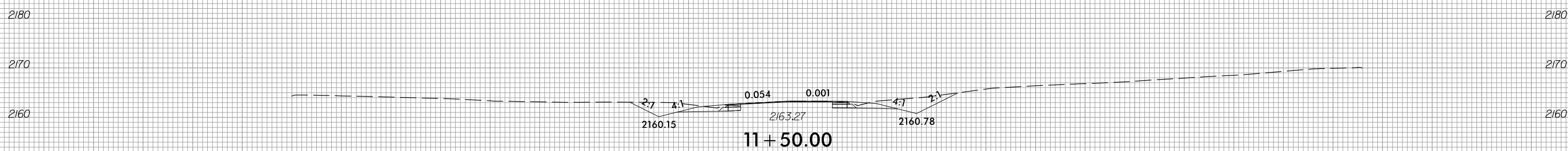
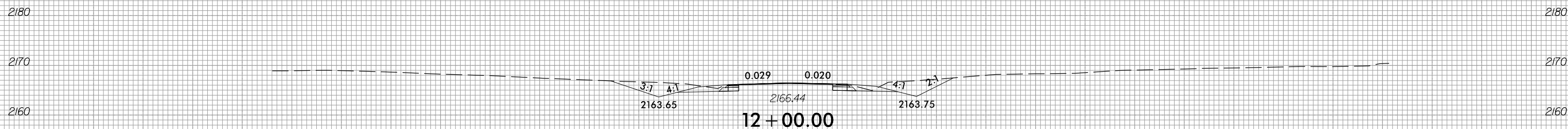
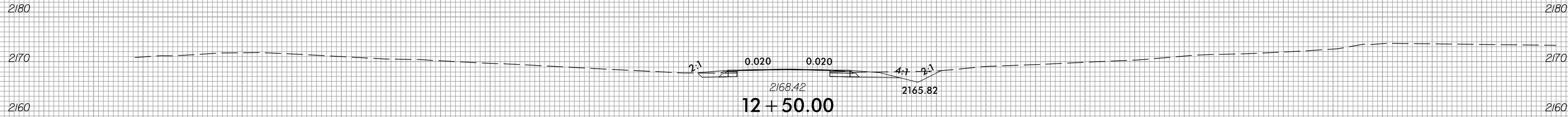

-Y2-

150 140 130 120 110 100 90 80 70 60 50 40 30 20 10 0 10 20 30 40 50 60 70 80 90 100 110 120 130 140 150



150 140 130 120 110 100 90 80 70 60 50 40 30 20 10 0 10 20 30 40 50 60 70 80 90 100 110 120 130 140 150

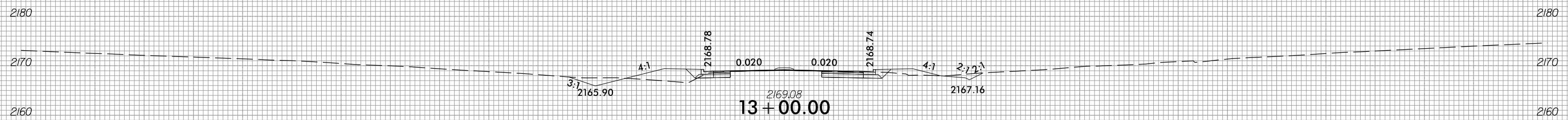
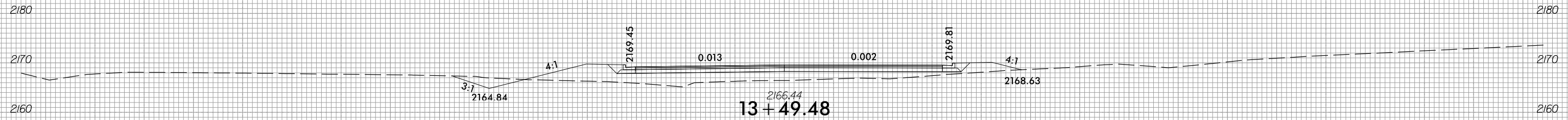

-Y2-

150 140 130 120 110 100 90 80 70 60 50 40 30 20 10 0 10 20 30 40 50 60 70 80 90 100 110 120 130 140 150

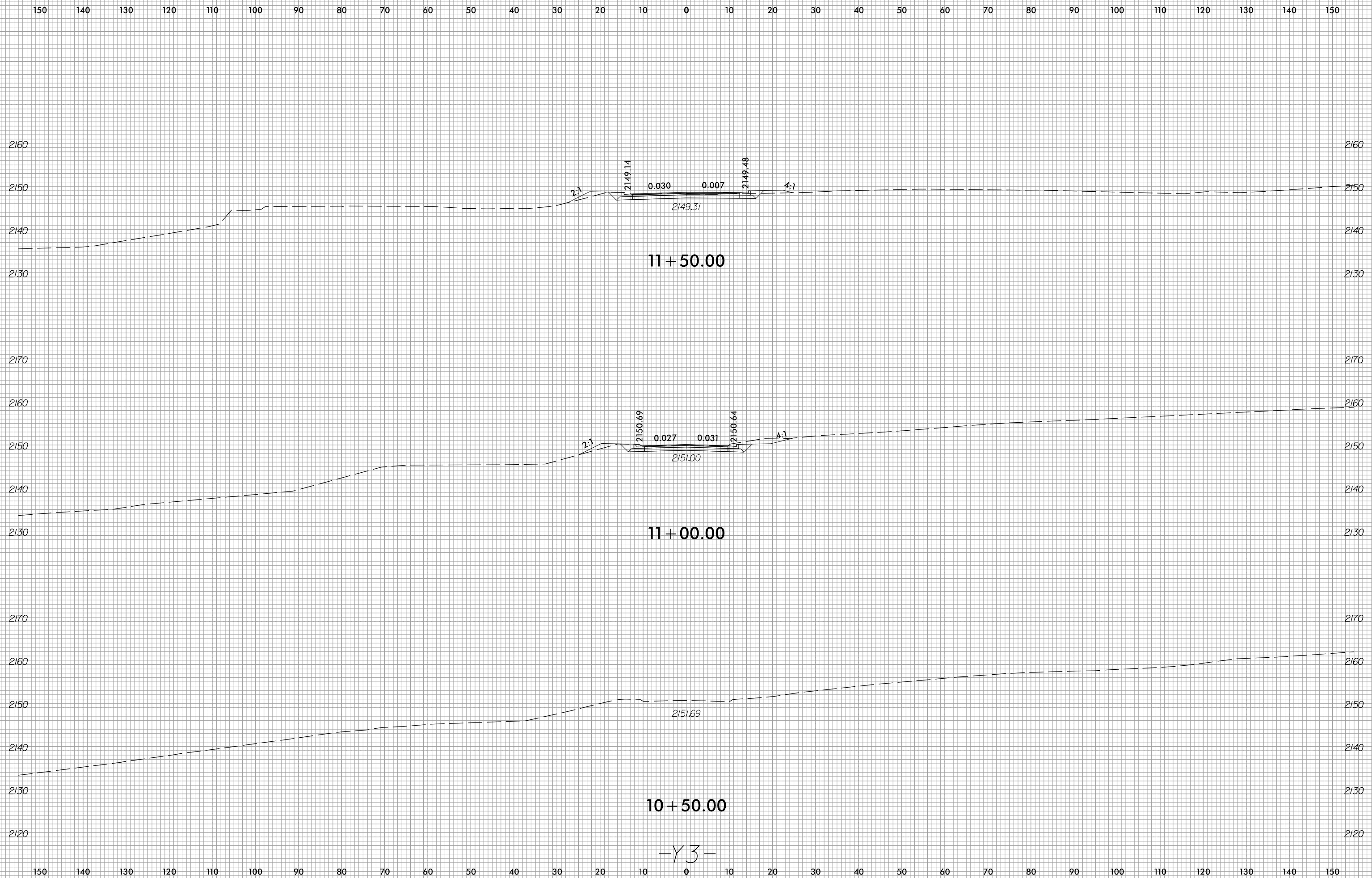

-Y3-

150 140 130 120 110 100 90 80 70 60 50 40 30 20 10 0 10 20 30 40 50 60 70 80 90 100 110 120 130 140 150

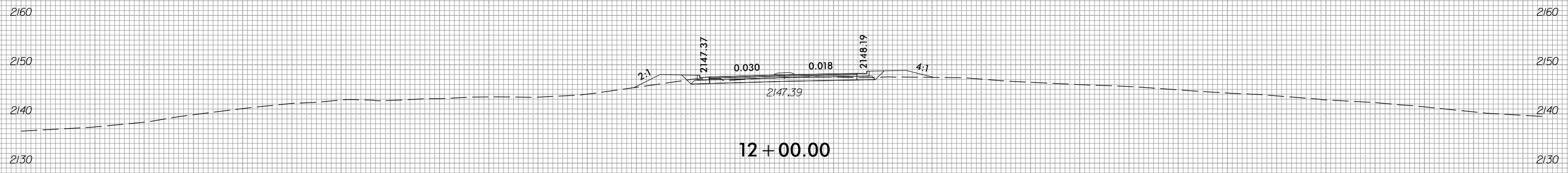

-Y3-

150 140 130 120 110 100 90 80 70 60 50 40 30 20 10 0 10 20 30 40 50 60 70 80 90 100 110 120 130 140 150

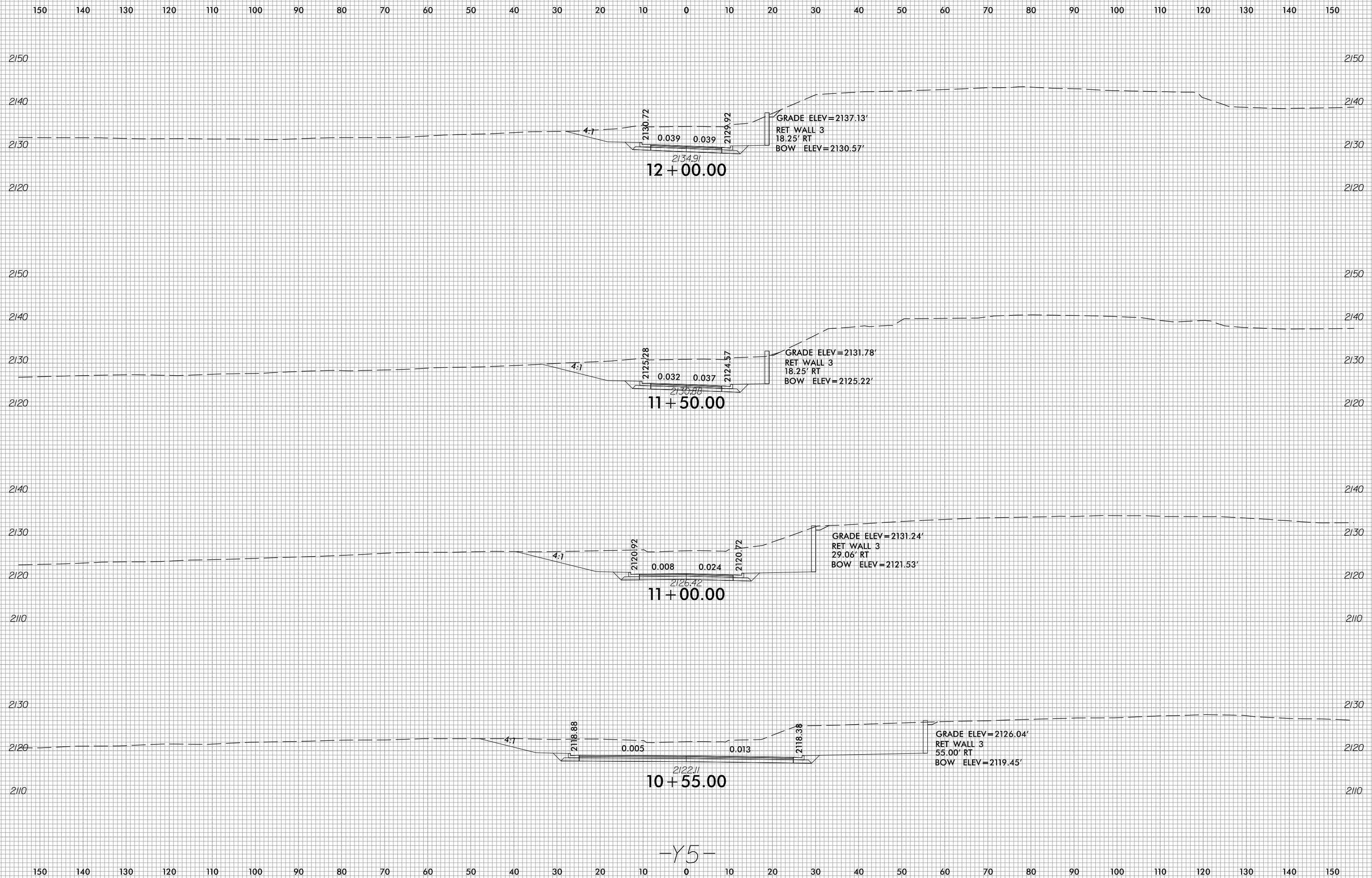

-Y5-



150 140 130 120 110 100 90 80 70 60 50 40 30 20 10 0 10 20 30 40 50 60 70 80 90 100 110 120 130 140 150

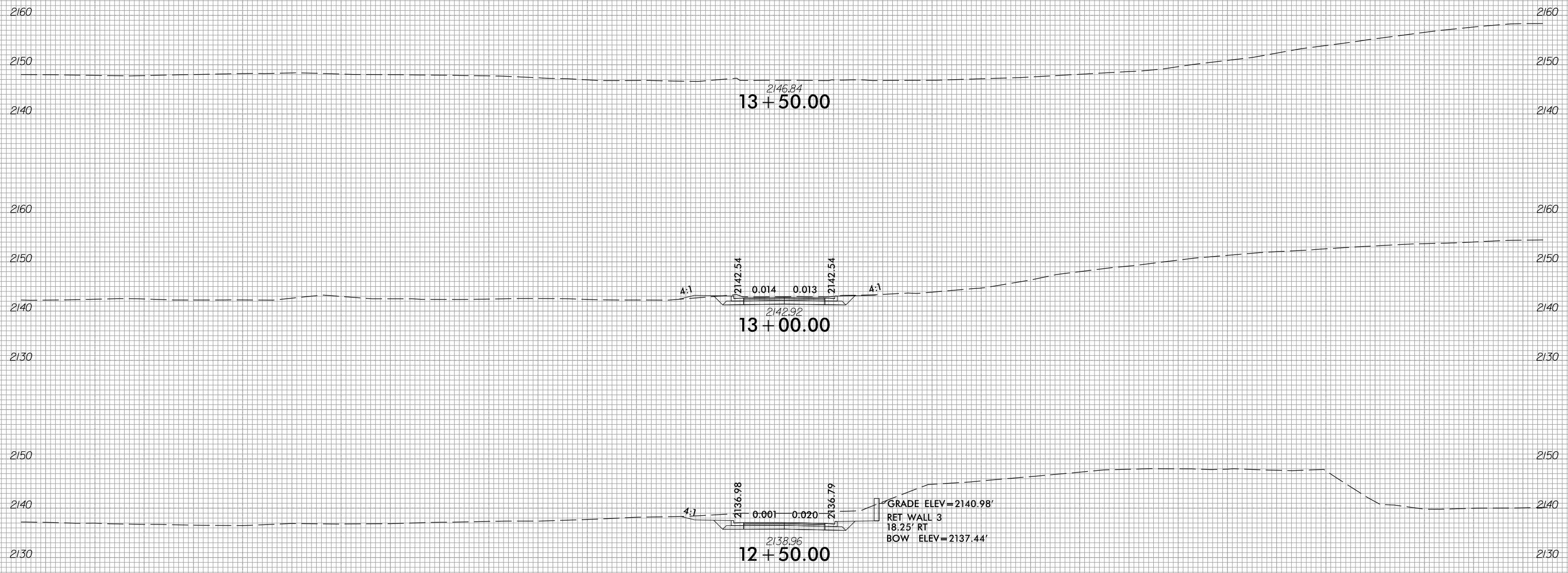

2160 2150 2140 2160 2150 2140 2130 2150 2140 2130

-Y5-

150 140 130 120 110 100 90 80 70 60 50 40 30 20 10 0 10 20 30 40 50 60 70 80 90 100 110 120 130 140 150





150 140 130 120 110 100 90 80 70 60 50 40 30 20 10 0 10 20 30 40 50 60 70 80 90 100 110 120 130 140 150

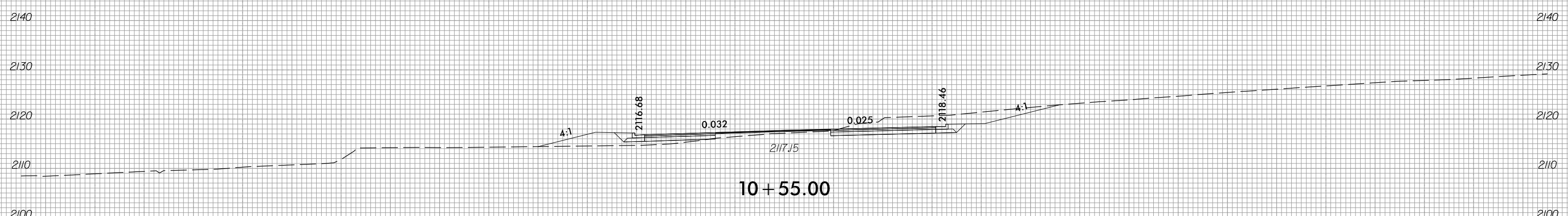
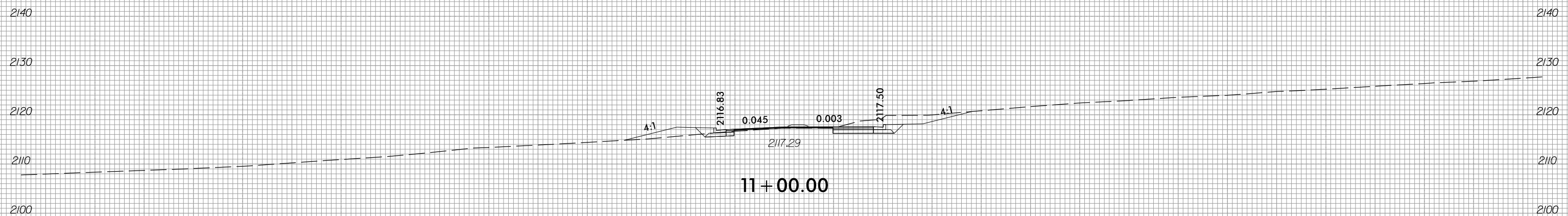
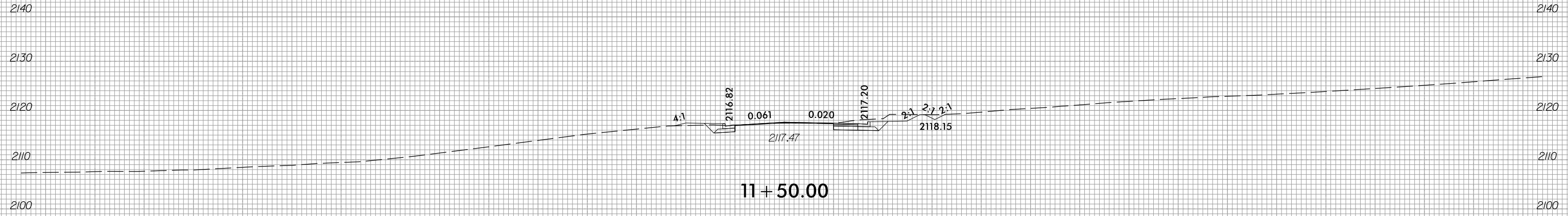

-Y6-

150 140 130 120 110 100 90 80 70 60 50 40 30 20 10 0 10 20 30 40 50 60 70 80 90 100 110 120 130 140 150

8/23/99

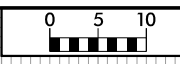

PROJ. REFERENCE NO.	SHEET NO.
U-5604	X-22

150 140 130 120 110 100 90 80 70 60 50 40 30 20 10 0 10 20 30 40 50 60 70 80 90 100 110 120 130 140 150

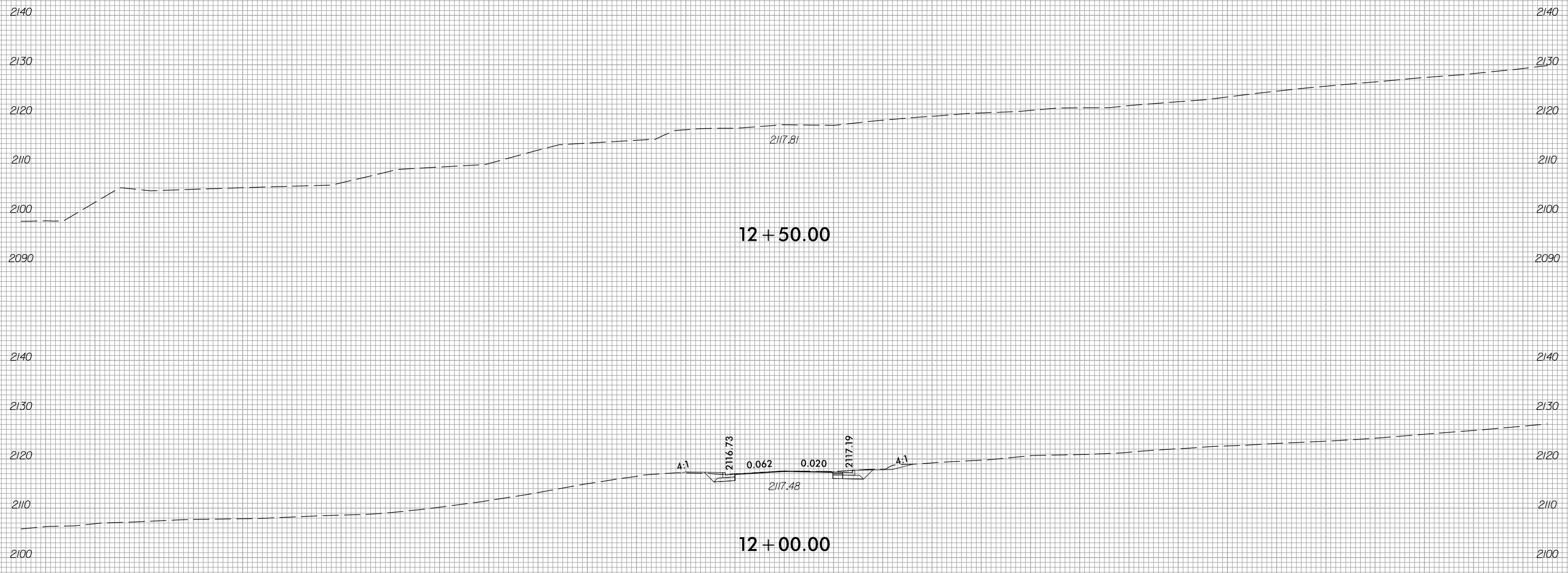

12 + 50.00

12 + 00.00

-Y6-

3/15/2018  
 I:\Projects\CorridorModeling\U5604\_Rdy\_xpl\_Y6.dgn  
 cme21ng



150 140 130 120 110 100 90 80 70 60 50 40 30 20 10 0 10 20 30 40 50 60 70 80 90 100 110 120 130 140 150

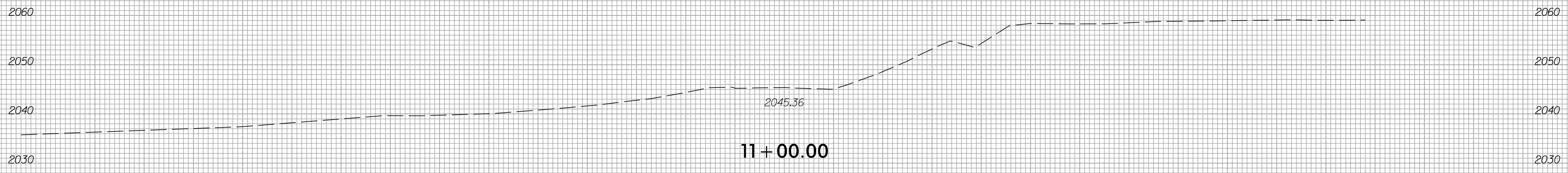
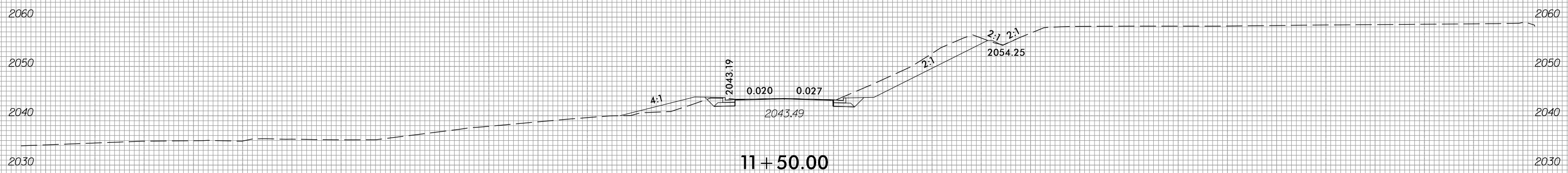
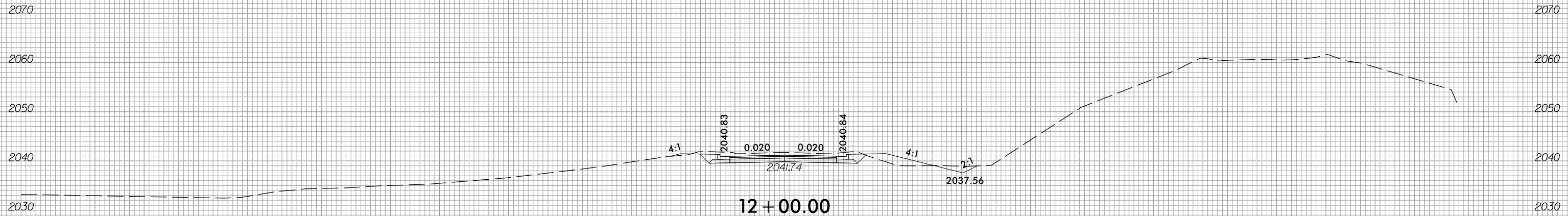

-Y7-

150 140 130 120 110 100 90 80 70 60 50 40 30 20 10 0 10 20 30 40 50 60 70 80 90 100 110 120 130 140 150



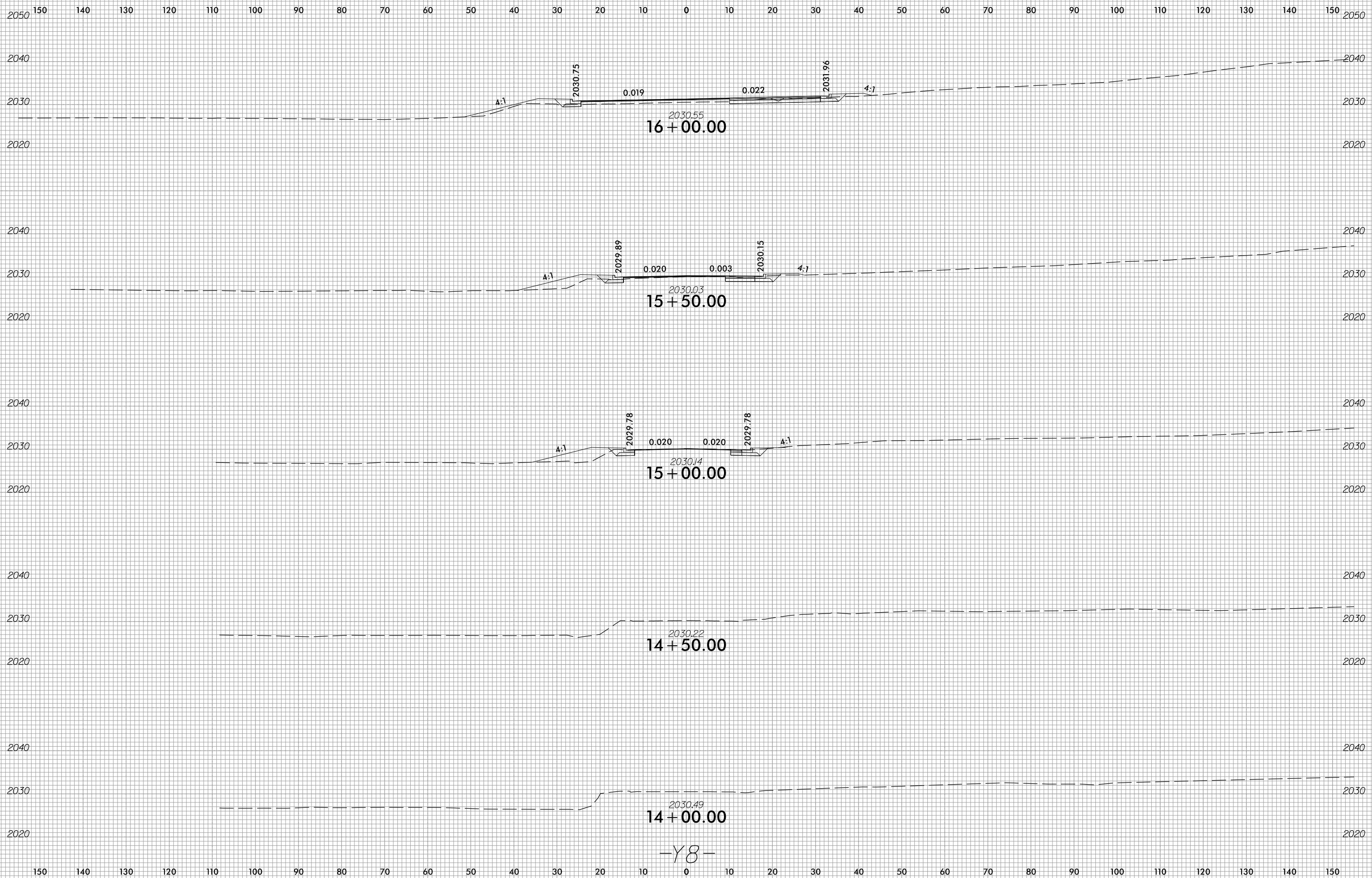

-Y8-

150 140 130 120 110 100 90 80 70 60 50 40 30 20 10 0 10 20 30 40 50 60 70 80 90 100 110 120 130 140 150

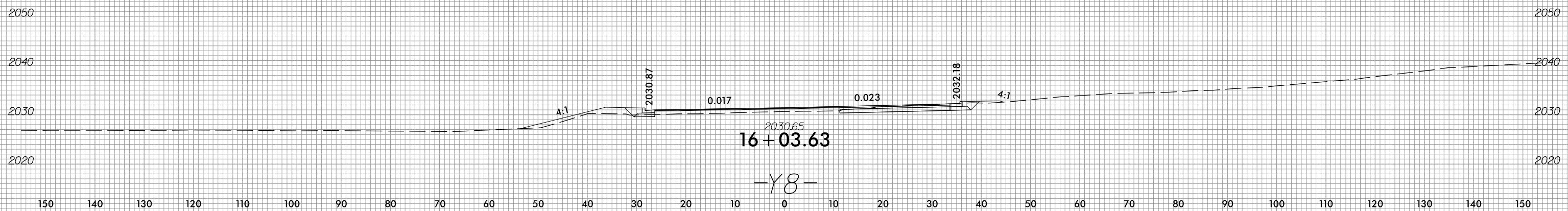

-Y8-



150 140 130 120 110 100 90 80 70 60 50 40 30 20 10 0 10 20 30 40 50 60 70 80 90 100 110 120 130 140 150

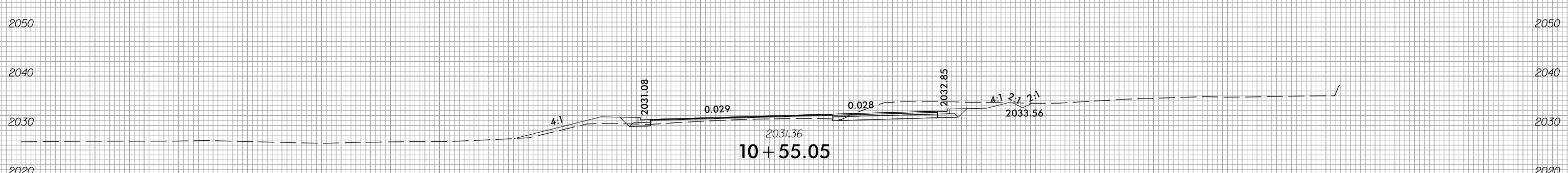
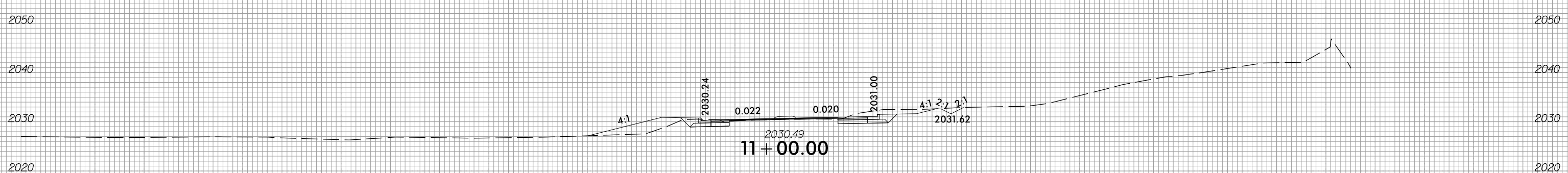
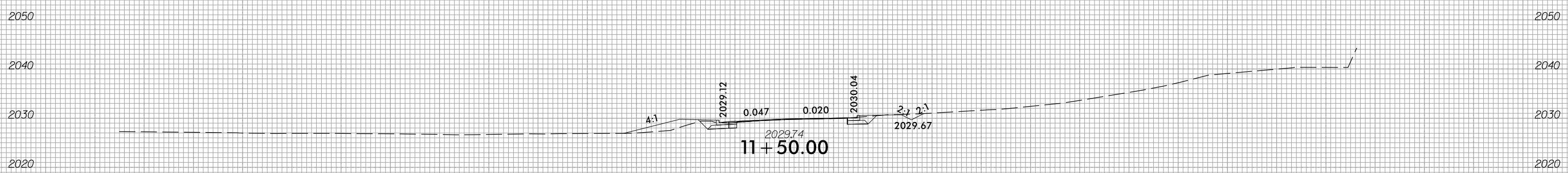
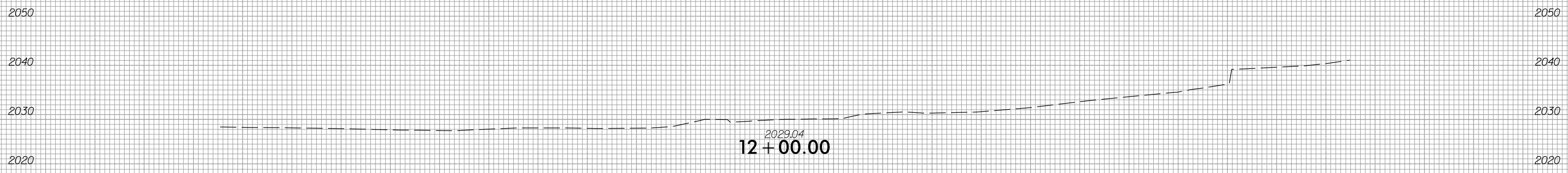

-Y9-

150 140 130 120 110 100 90 80 70 60 50 40 30 20 10 0 10 20 30 40 50 60 70 80 90 100 110 120 130 140 150

150 140 130 120 110 100 90 80 70 60 50 40 30 20 10 0 10 20 30 40 50 60 70 80 90 100 110 120 130 140 150

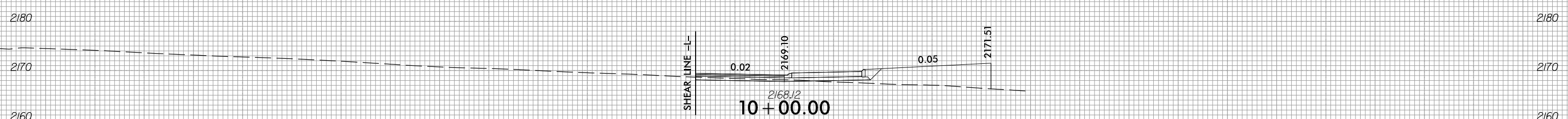
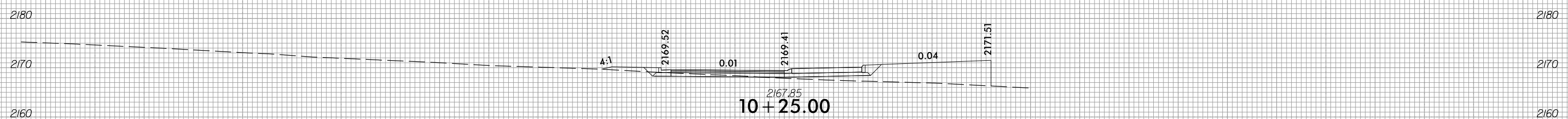
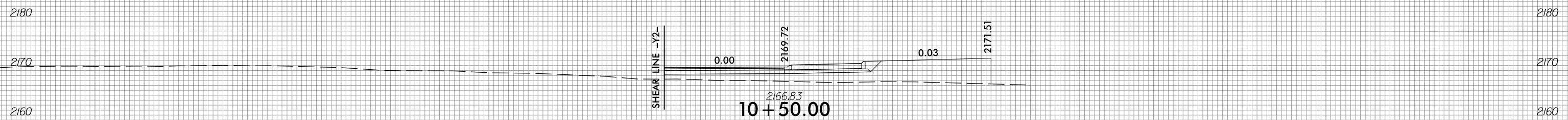
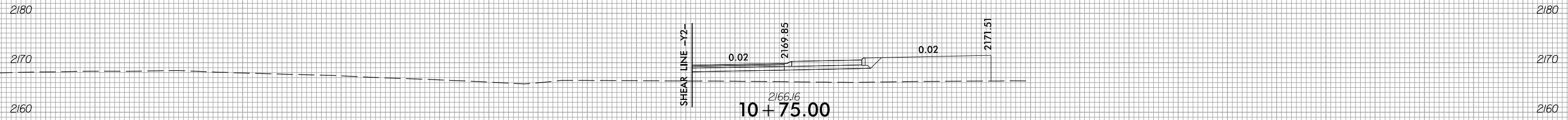

-RBTI-

150 140 130 120 110 100 90 80 70 60 50 40 30 20 10 0 10 20 30 40 50 60 70 80 90 100 110 120 130 140 150



150 140 130 120 110 100 90 80 70 60 50 40 30 20 10 0 10 20 30 40 50 60 70 80 90 100 110 120 130 140 150

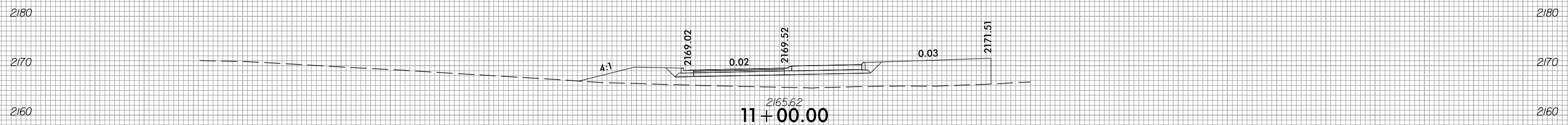
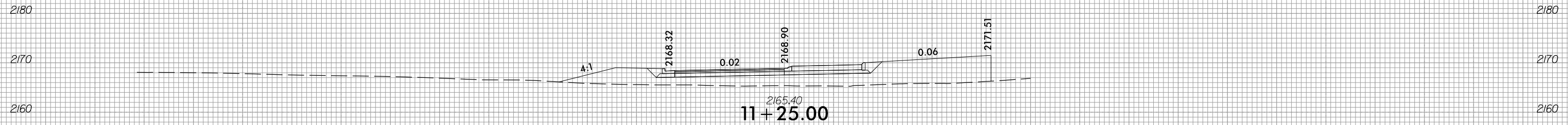
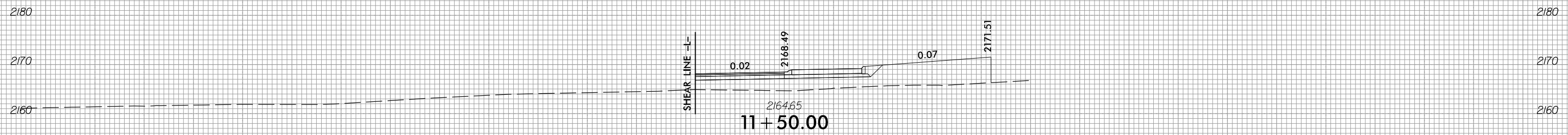
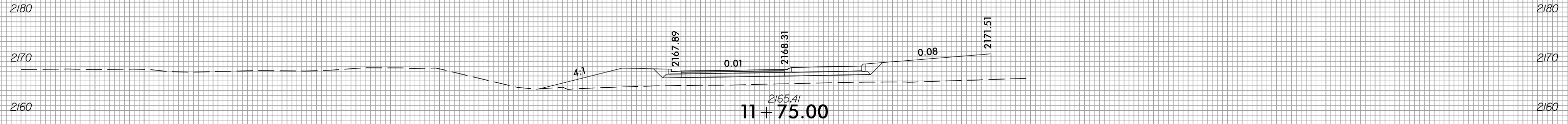

-RBTI-

150 140 130 120 110 100 90 80 70 60 50 40 30 20 10 0 10 20 30 40 50 60 70 80 90 100 110 120 130 140 150

150 140 130 120 110 100 90 80 70 60 50 40 30 20 10 0 10 20 30 40 50 60 70 80 90 100 110 120 130 140 150

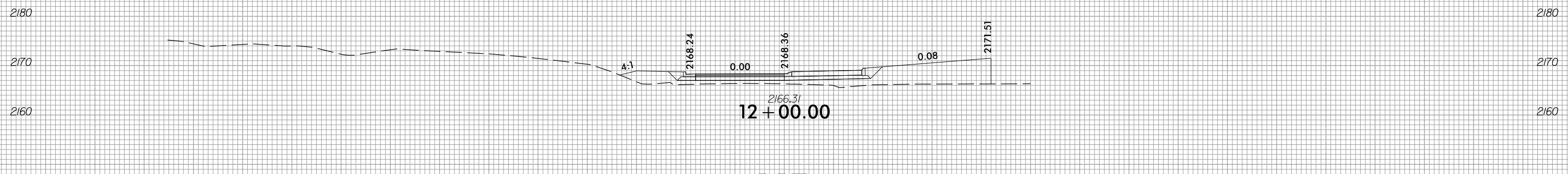
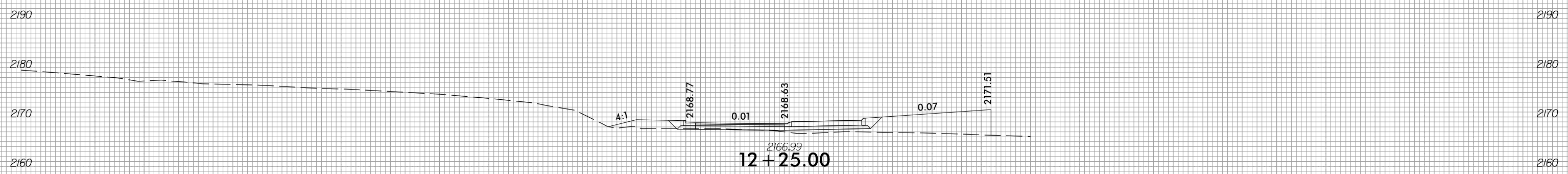
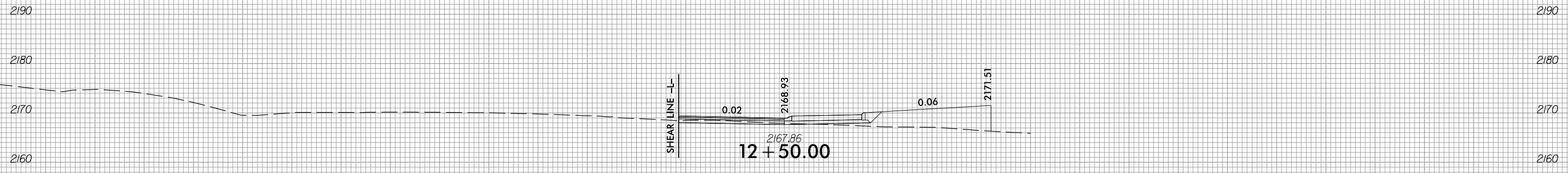

-RBTI-

150 140 130 120 110 100 90 80 70 60 50 40 30 20 10 0 10 20 30 40 50 60 70 80 90 100 110 120 130 140 150

150 140 130 120 110 100 90 80 70 60 50 40 30 20 10 0 10 20 30 40 50 60 70 80 90 100 110 120 130 140 150

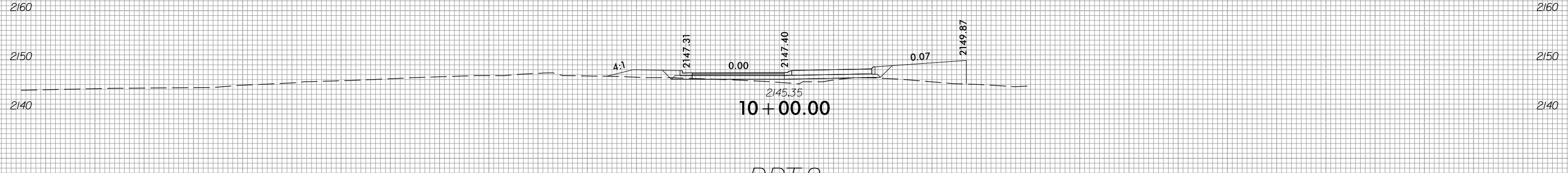
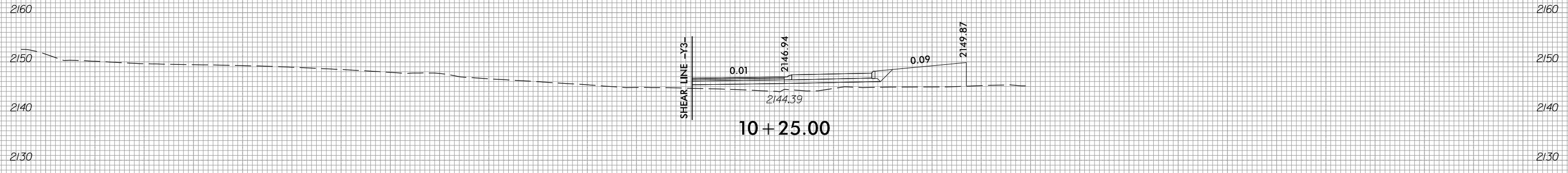
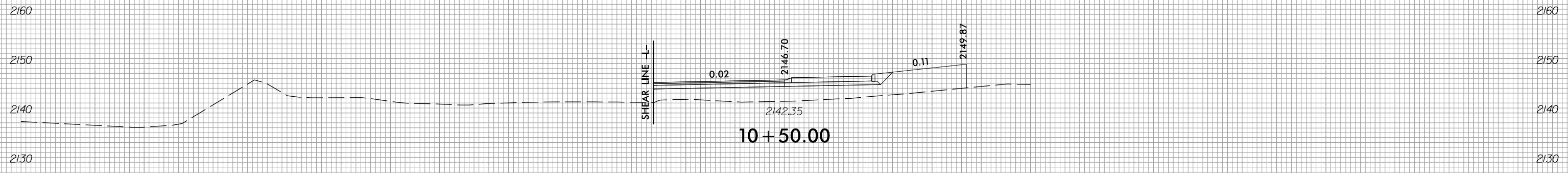
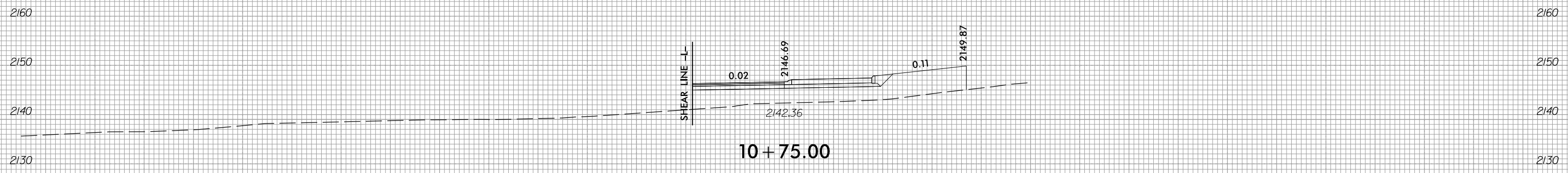

-RBT2-

150 140 130 120 110 100 90 80 70 60 50 40 30 20 10 0 10 20 30 40 50 60 70 80 90 100 110 120 130 140 150

150 140 130 120 110 100 90 80 70 60 50 40 30 20 10 0 10 20 30 40 50 60 70 80 90 100 110 120 130 140 150

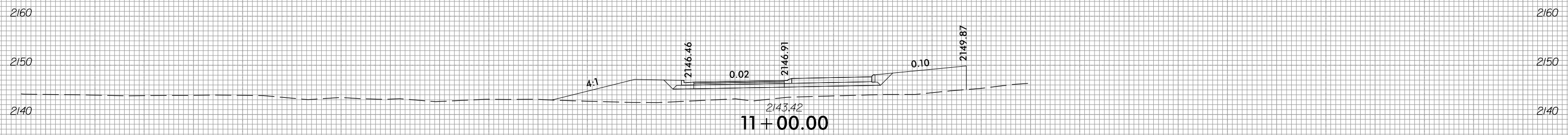
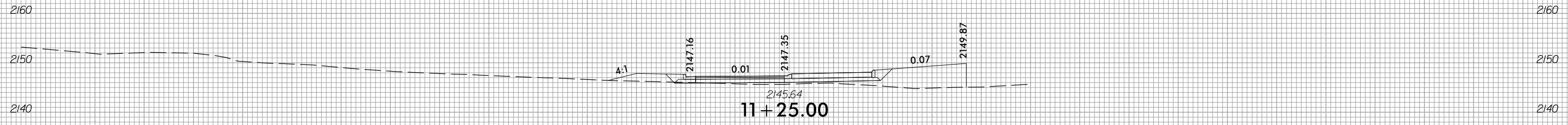
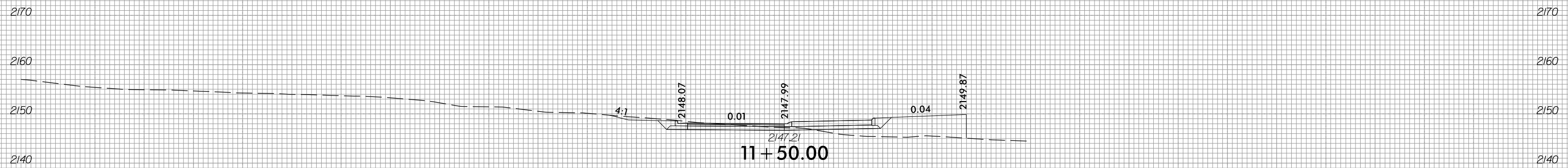
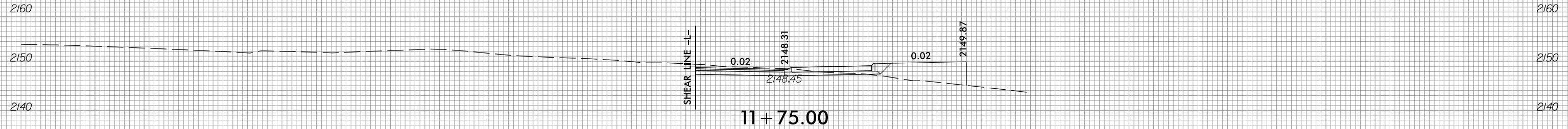

-RBT2-

150 140 130 120 110 100 90 80 70 60 50 40 30 20 10 0 10 20 30 40 50 60 70 80 90 100 110 120 130 140 150

150 140 130 120 110 100 90 80 70 60 50 40 30 20 10 0 10 20 30 40 50 60 70 80 90 100 110 120 130 140 150

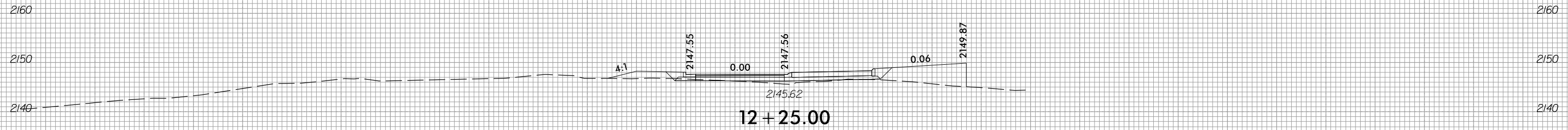

12 + 25.00

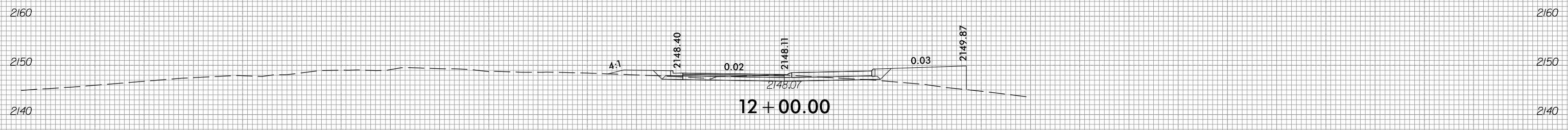

12 + 00.00

-RBT2-

150 140 130 120 110 100 90 80 70 60 50 40 30 20 10 0 10 20 30 40 50 60 70 80 90 100 110 120 130 140 150

150 140 130 120 110 100 90 80 70 60 50 40 30 20 10 0 10 20 30 40 50 60 70 80 90 100 110 120 130 140 150

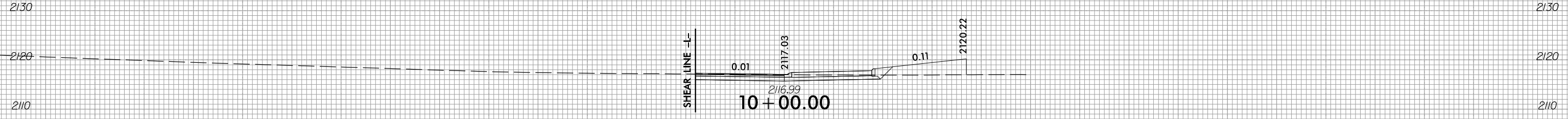
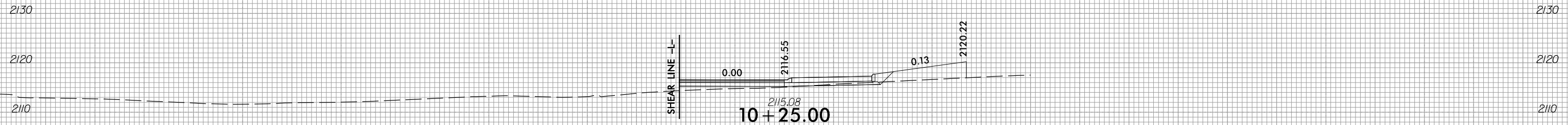
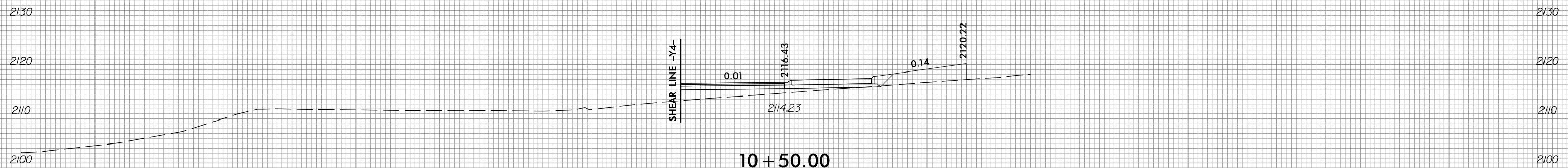
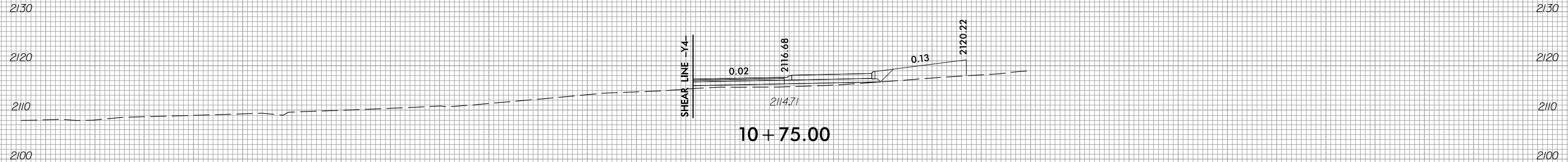

-RBT3-

150 140 130 120 110 100 90 80 70 60 50 40 30 20 10 0 10 20 30 40 50 60 70 80 90 100 110 120 130 140 150

150 140 130 120 110 100 90 80 70 60 50 40 30 20 10 0 10 20 30 40 50 60 70 80 90 100 110 120 130 140 150

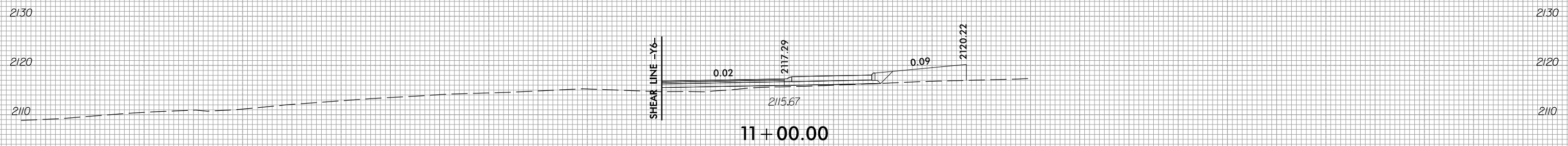
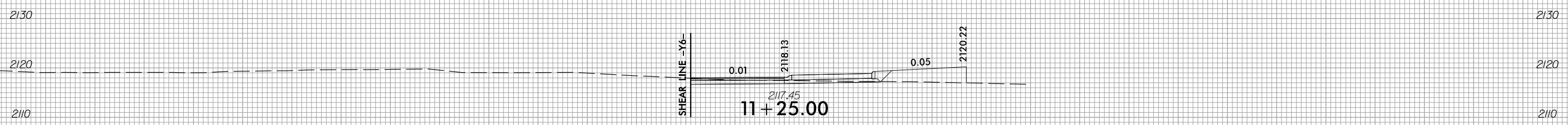
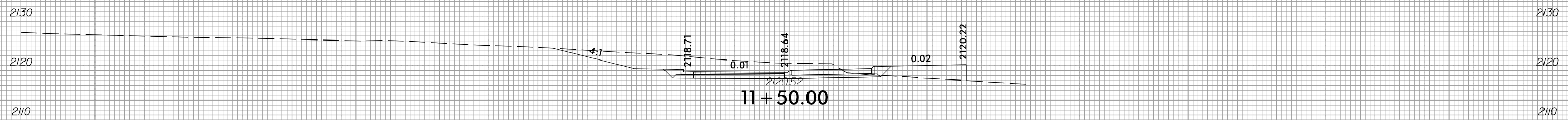
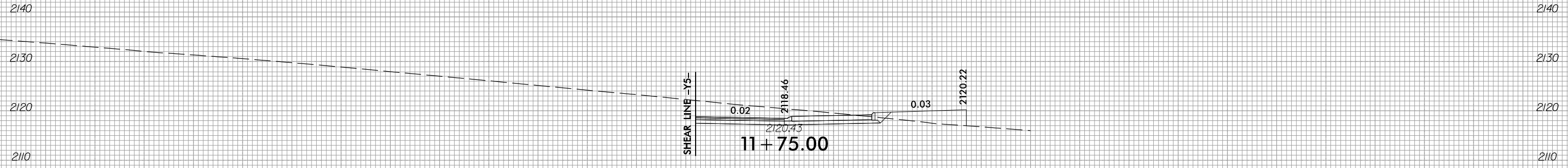

-RBT3-

150 140 130 120 110 100 90 80 70 60 50 40 30 20 10 0 10 20 30 40 50 60 70 80 90 100 110 120 130 140 150

150 140 130 120 110 100 90 80 70 60 50 40 30 20 10 0 10 20 30 40 50 60 70 80 90 100 110 120 130 140 150







150 140 130 120 110 100 90 80 70 60 50 40 30 20 10 0 10 20 30 40 50 60 70 80 90 100 110 120 130 140 150

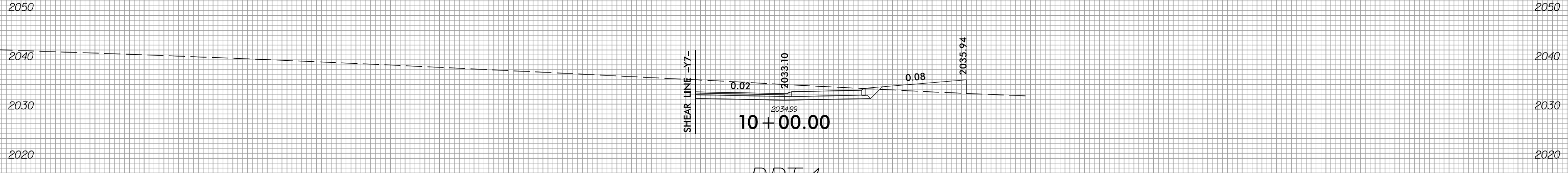
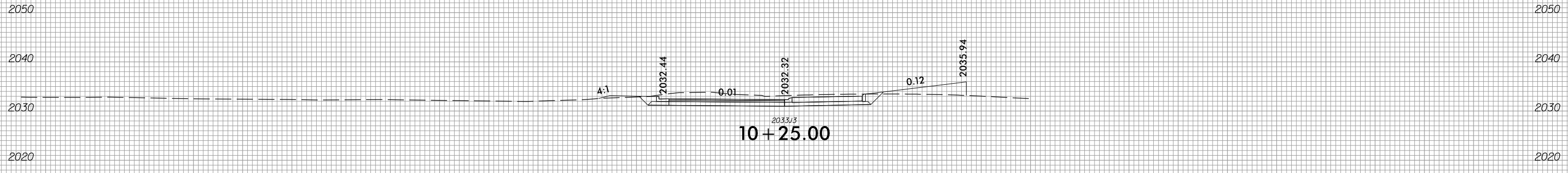
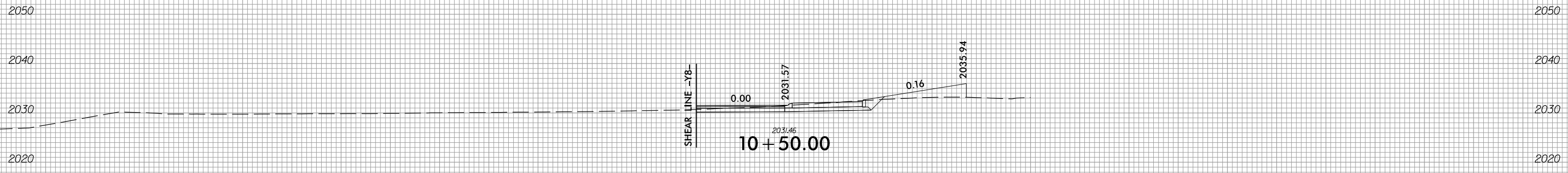
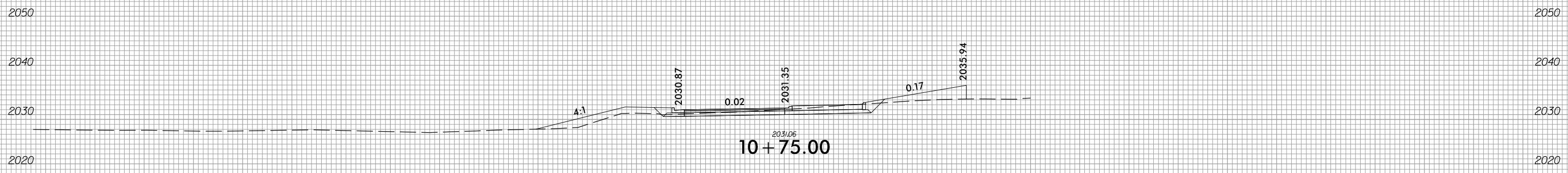

150 140 130 120 110 100 90 80 70 60 50 40 30 20 10 0 10 20 30 40 50 60 70 80 90 100 110 120 130 140 150

-RBT 4-

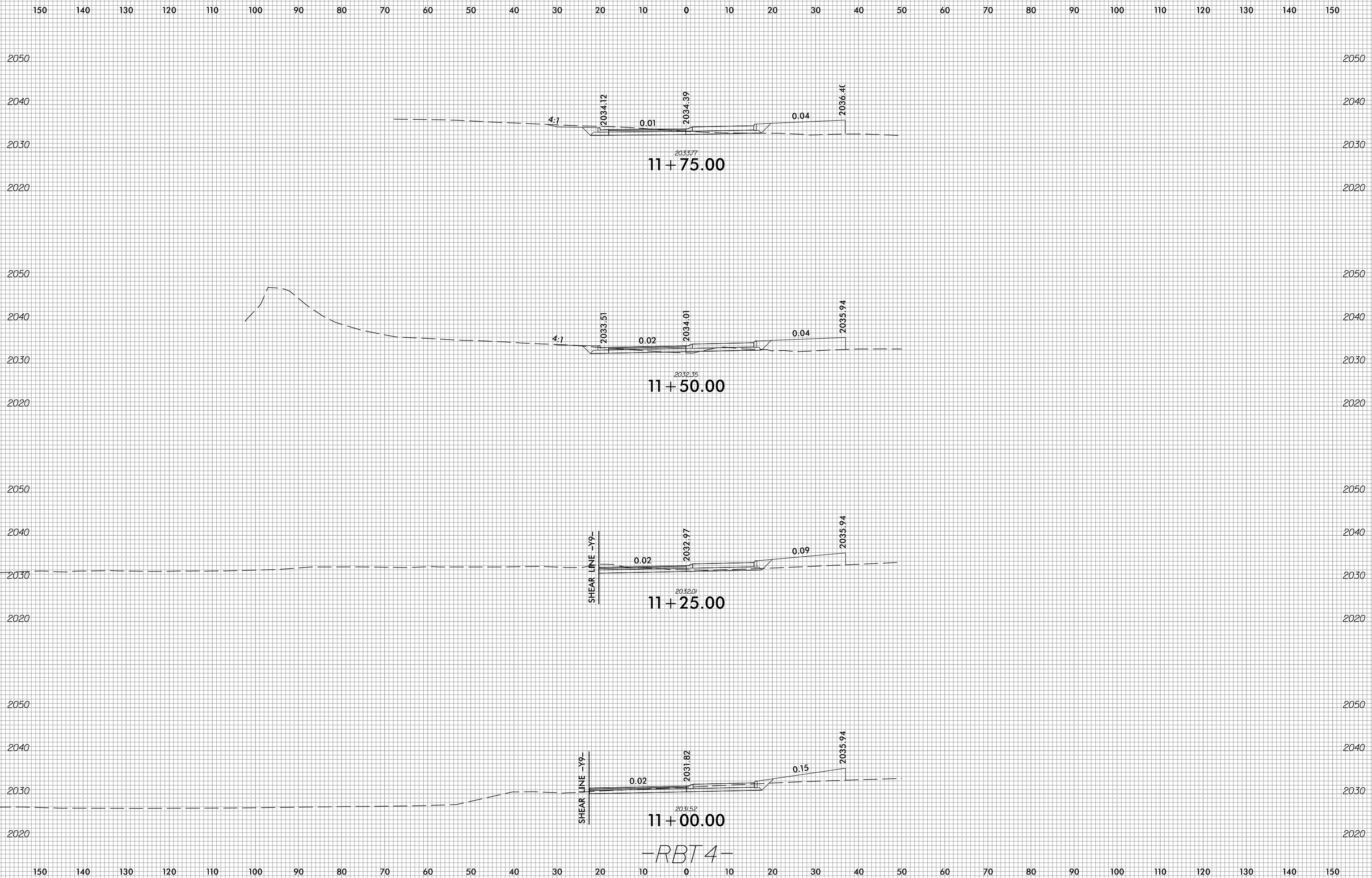

-RBT 4-

150 140 130 120 110 100 90 80 70 60 50 40 30 20 10 0 10 20 30 40 50 60 70 80 90 100 110 120 130 140 150

2060

2060

2050

2050

2040

2040

2030

2030

2020

2020

SHEAR LINE -Y7-

2034.72  
12 + 25.00

0.02

2033.34

0.07

2035.94

2050

2050

2040

2040

2030

2030

2020

2020

4:1

2034.41  
12 + 00.00

2034.11

2034.11

0.00

0.03

2035.94

-RBT 4-

150 140 130 120 110 100 90 80 70 60 50 40 30 20 10 0 10 20 30 40 50 60 70 80 90 100 110 120 130 140 150

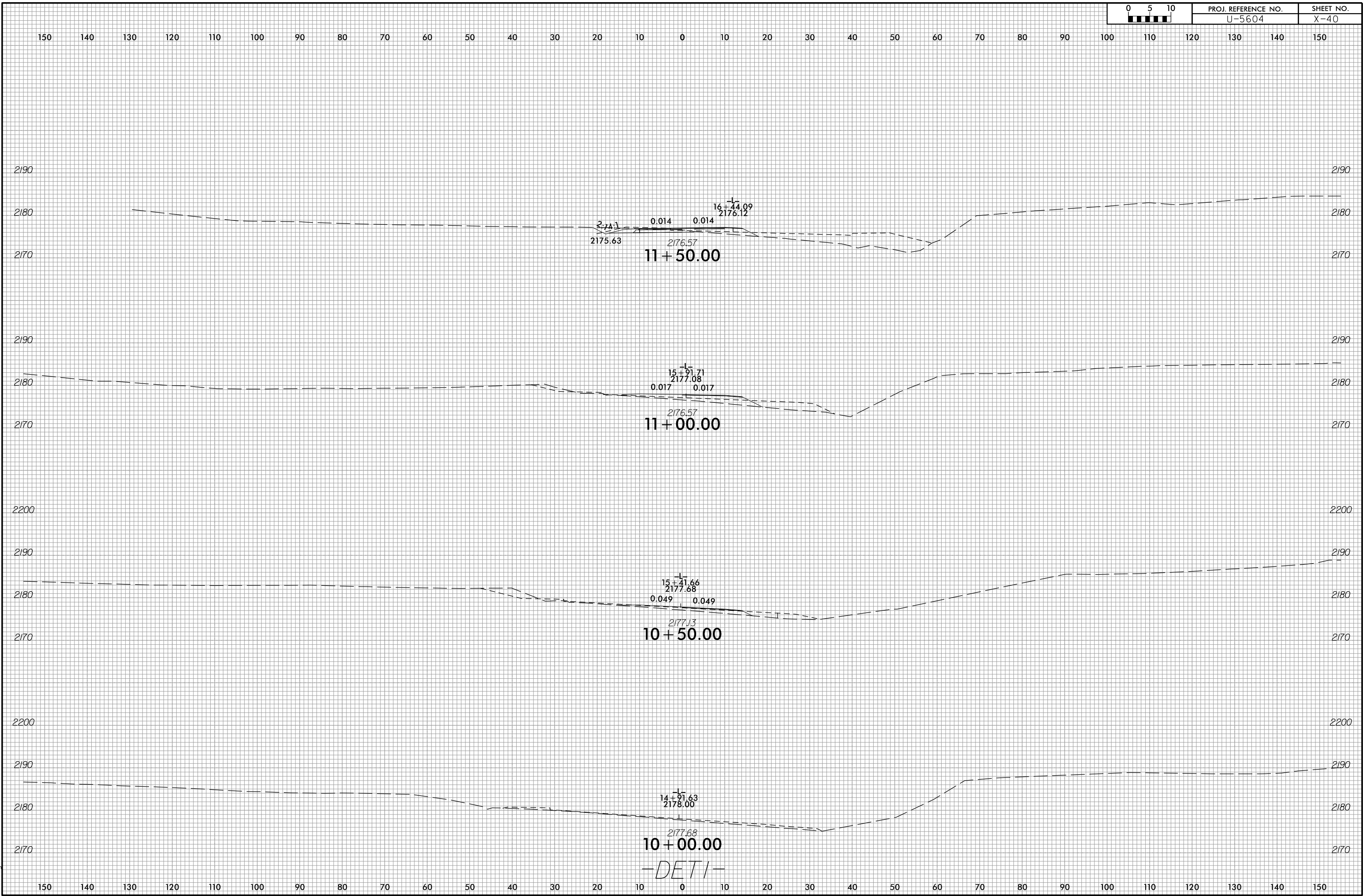

-DET-

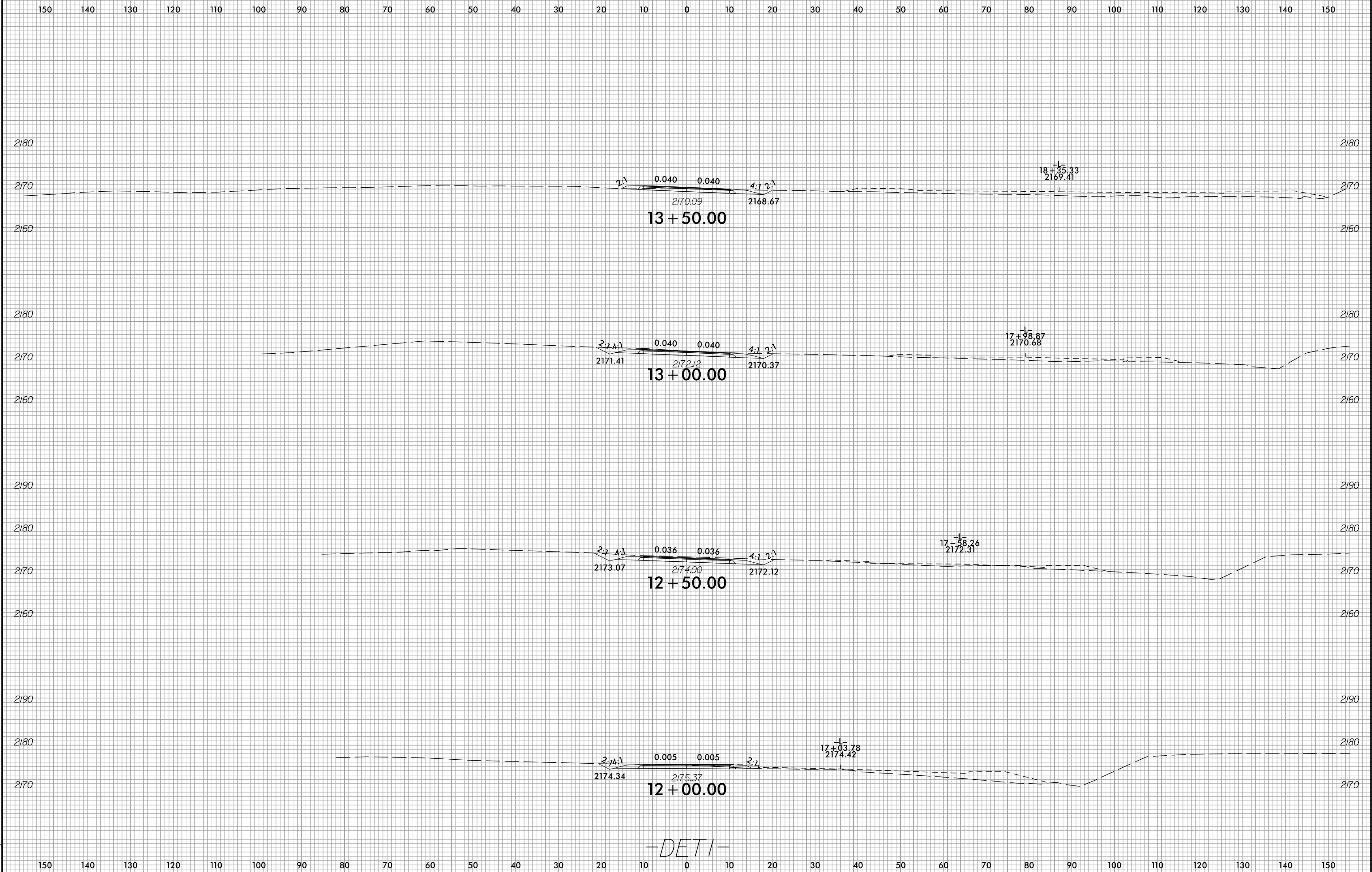

-DET-

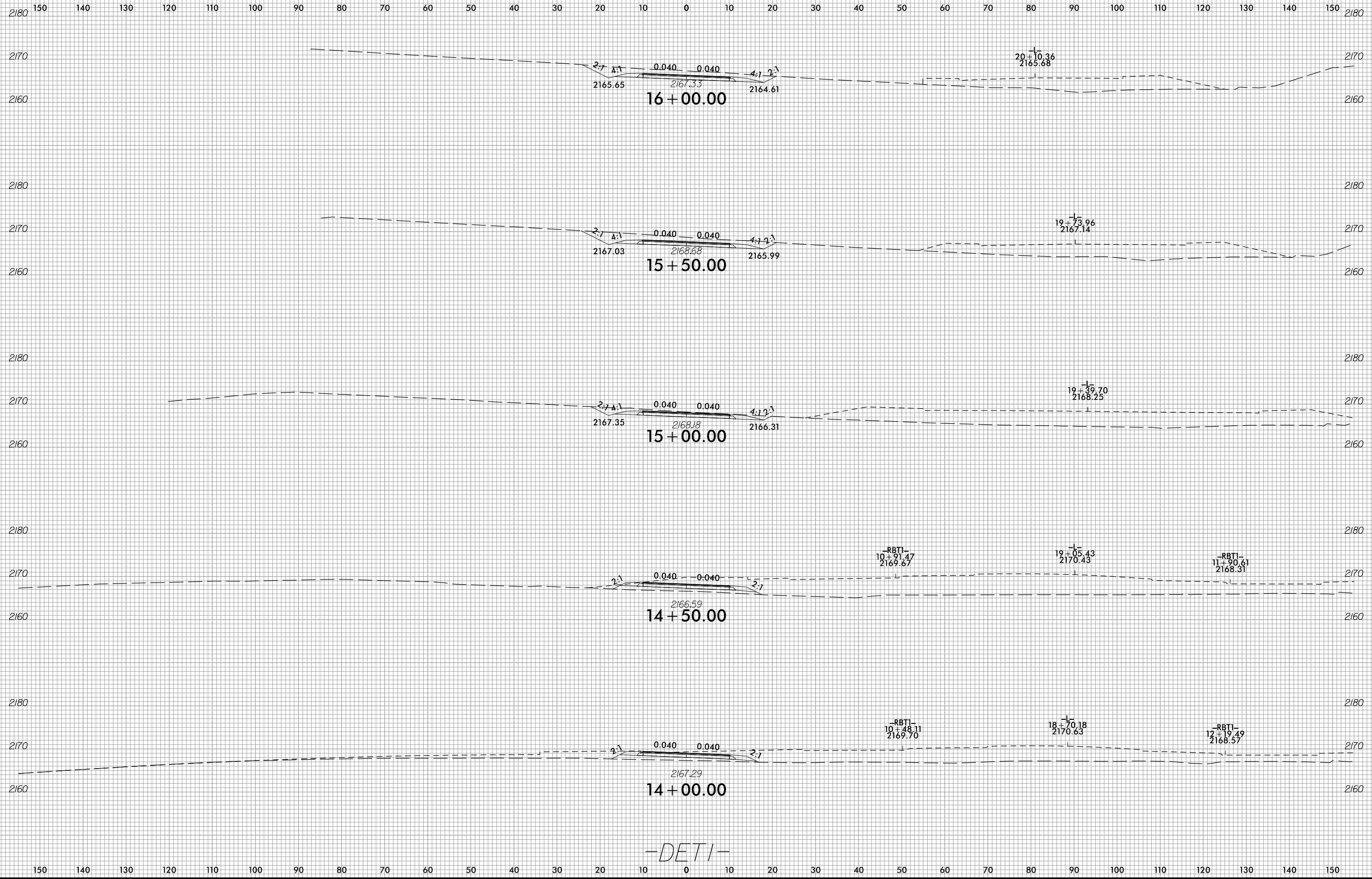

-DET1-

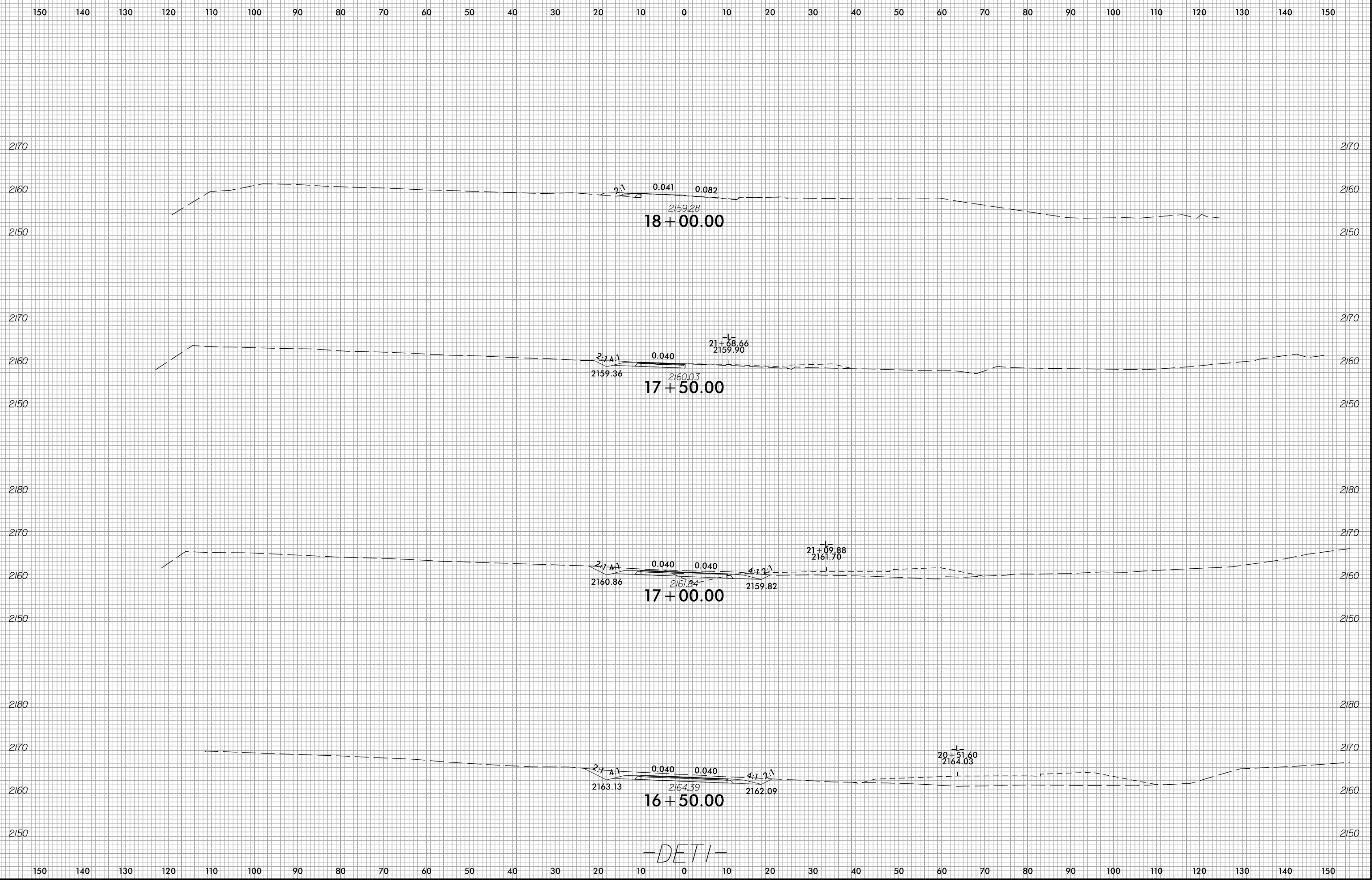

-DET-

150 140 130 120 110 100 90 80 70 60 50 40 30 20 10 0 10 20 30 40 50 60 70 80 90 100 110 120 130 140 150

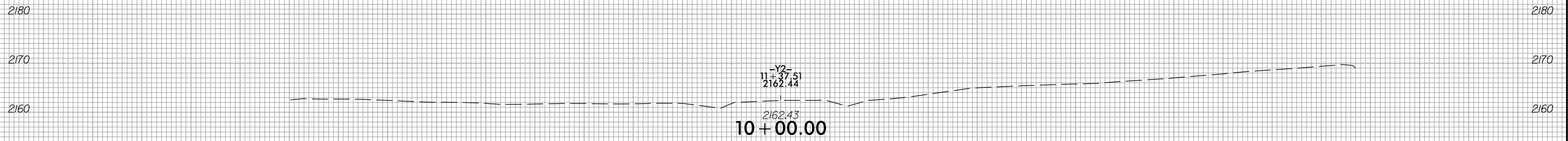
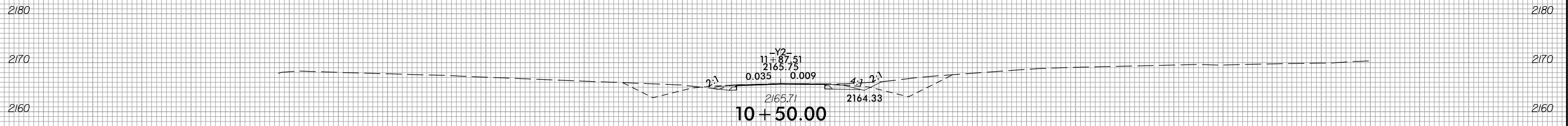
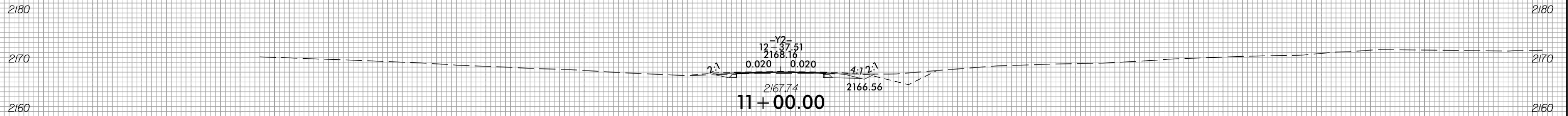
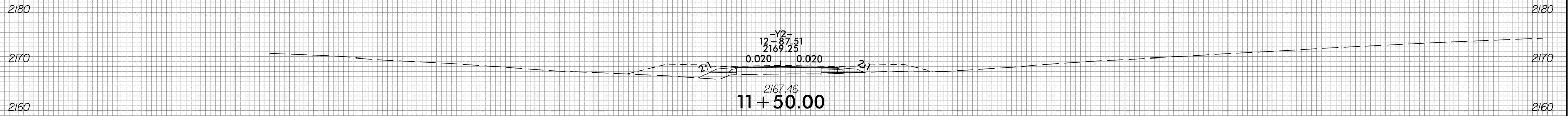

-DETIA-

150 140 130 120 110 100 90 80 70 60 50 40 30 20 10 0 10 20 30 40 50 60 70 80 90 100 110 120 130 140 150



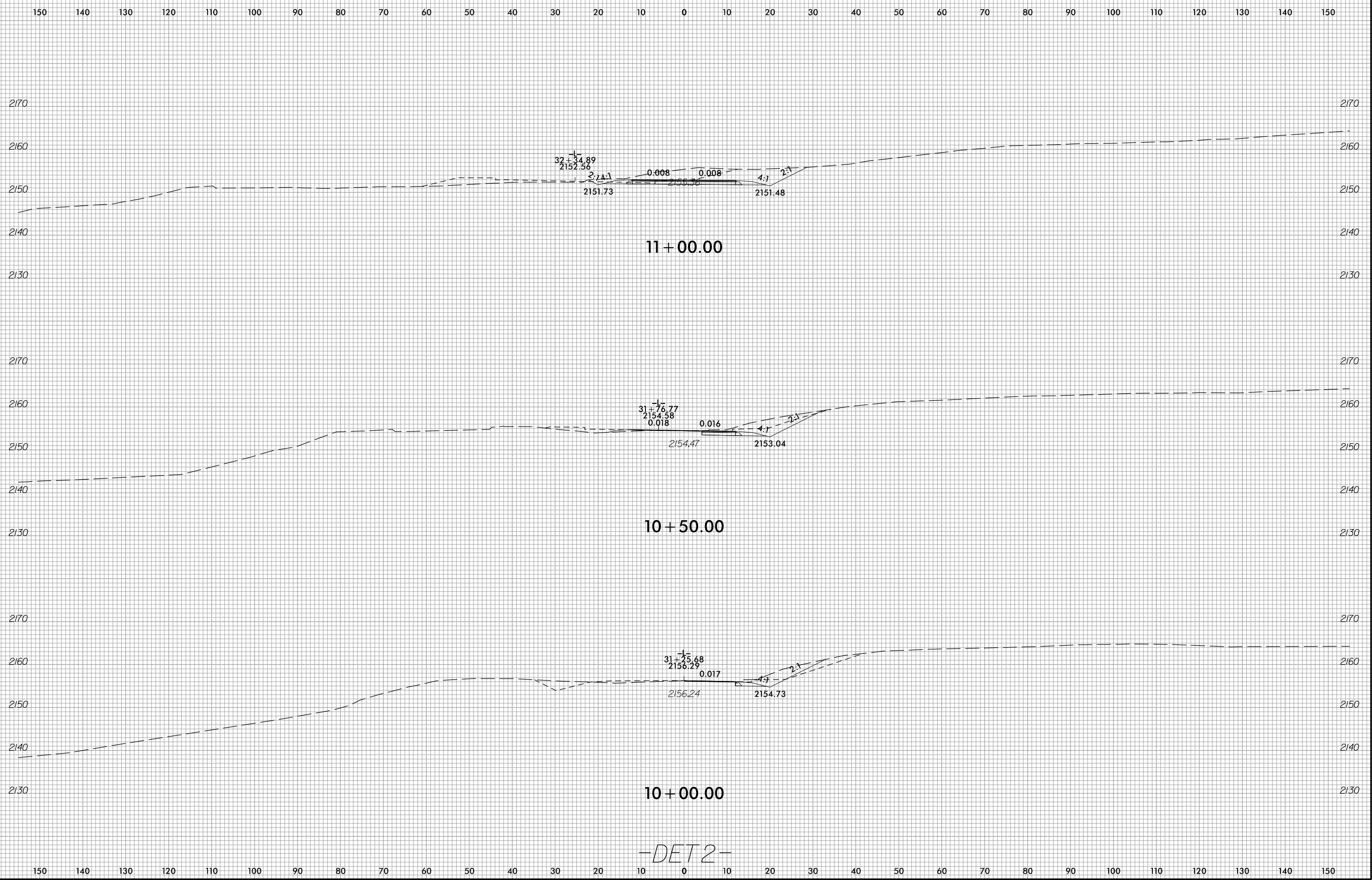

-DET2-

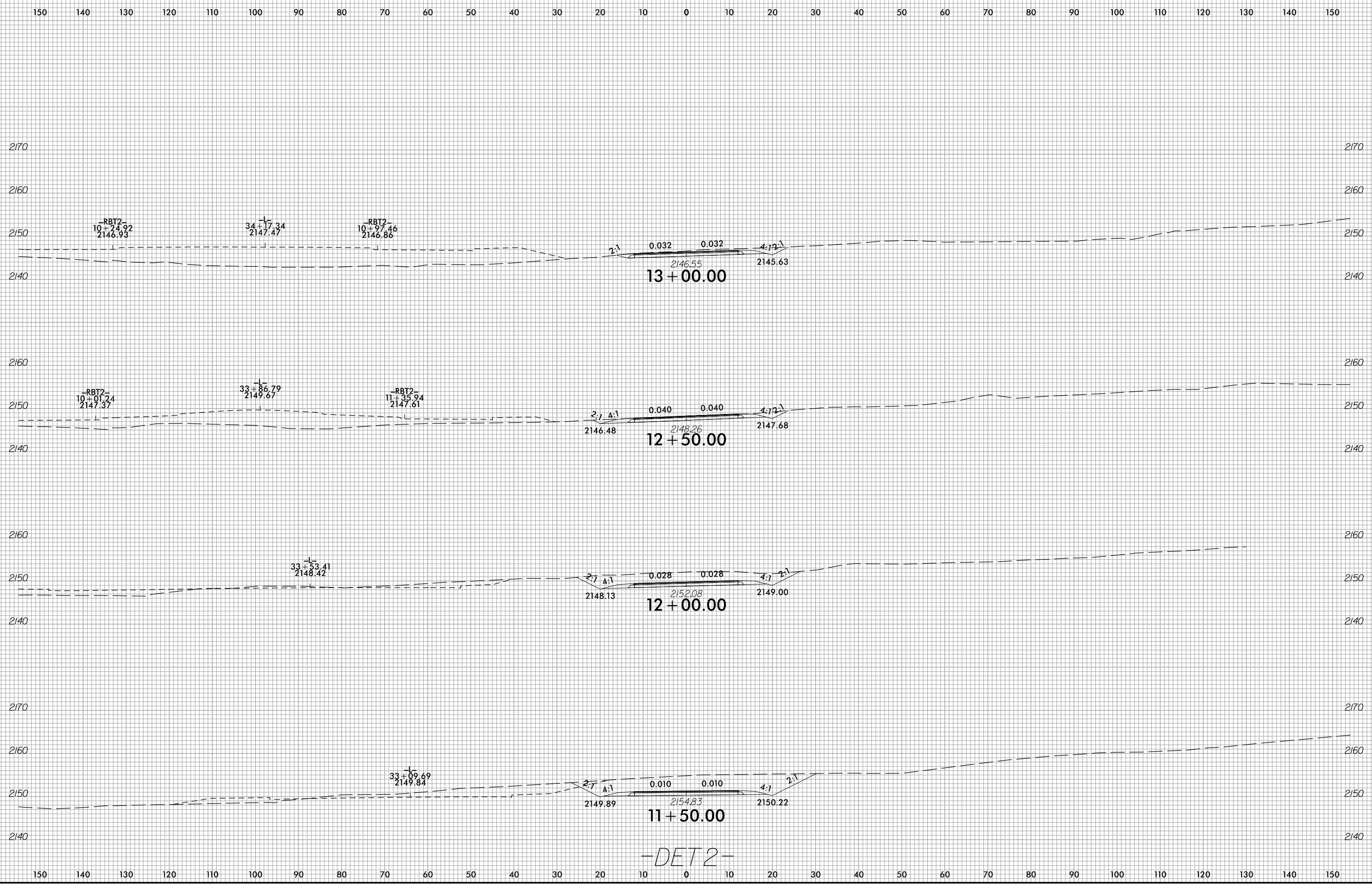

-DET2-

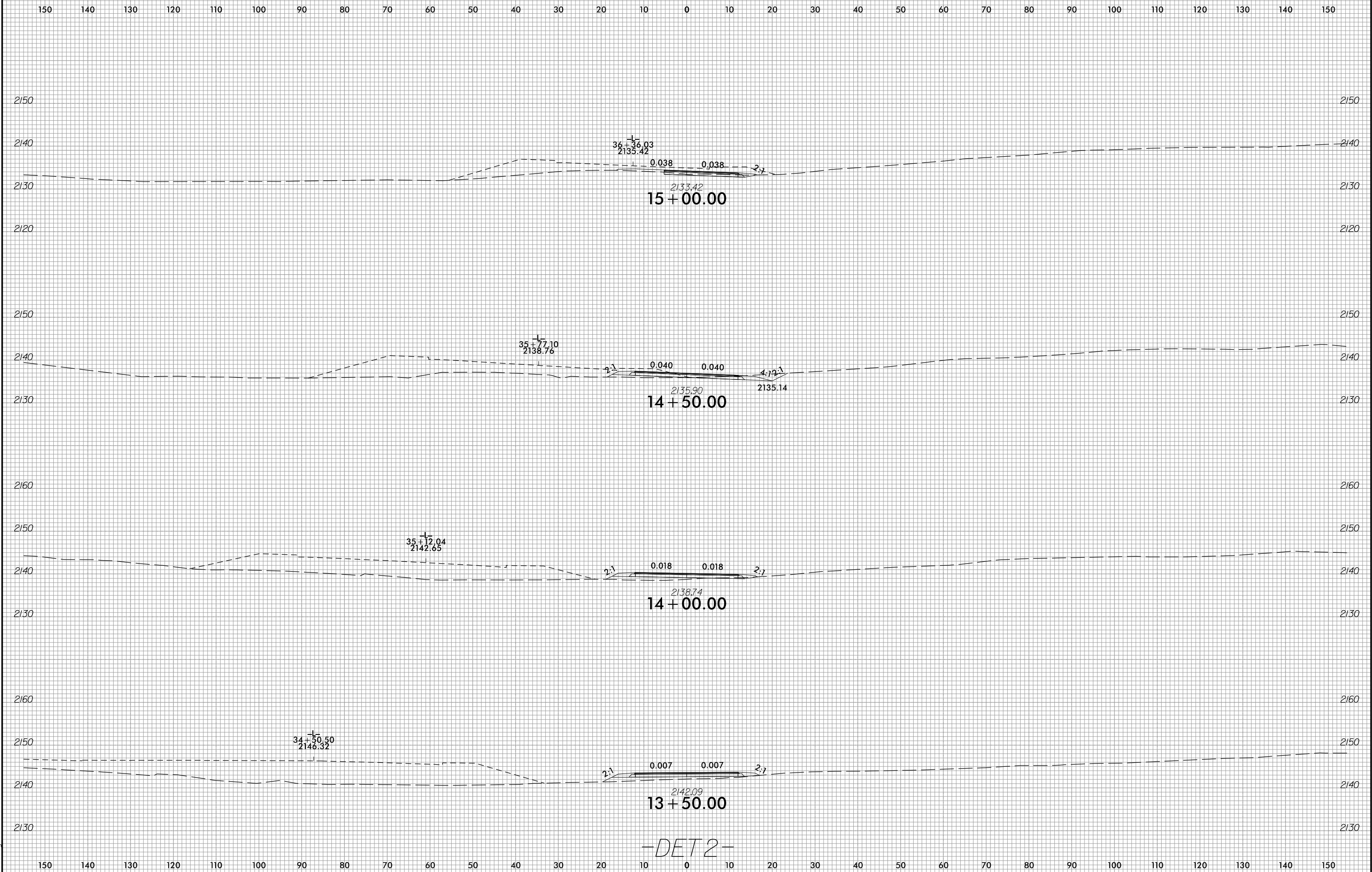

-DET2-

6/23/16

0 5 10	PROJ. REFERENCE NO.	SHEET NO.
	U-5604	X-48

150 140 130 120 110 100 90 80 70 60 50 40 30 20 10 0 10 20 30 40 50 60 70 80 90 100 110 120 130 140 150

2150

2150

2140

2140

2130

2130

2120

2120

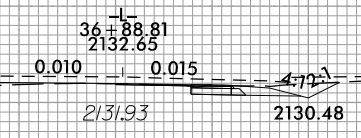

15+50.00

-DET 2-

150 140 130 120 110 100 90 80 70 60 50 40 30 20 10 0 10 20 30 40 50 60 70 80 90 100 110 120 130 140 150

3/15/2018  
 U:\Borja\Corridor Model\U5604\_Rdy\_xpl\_det2.dgn  
 cmazingo

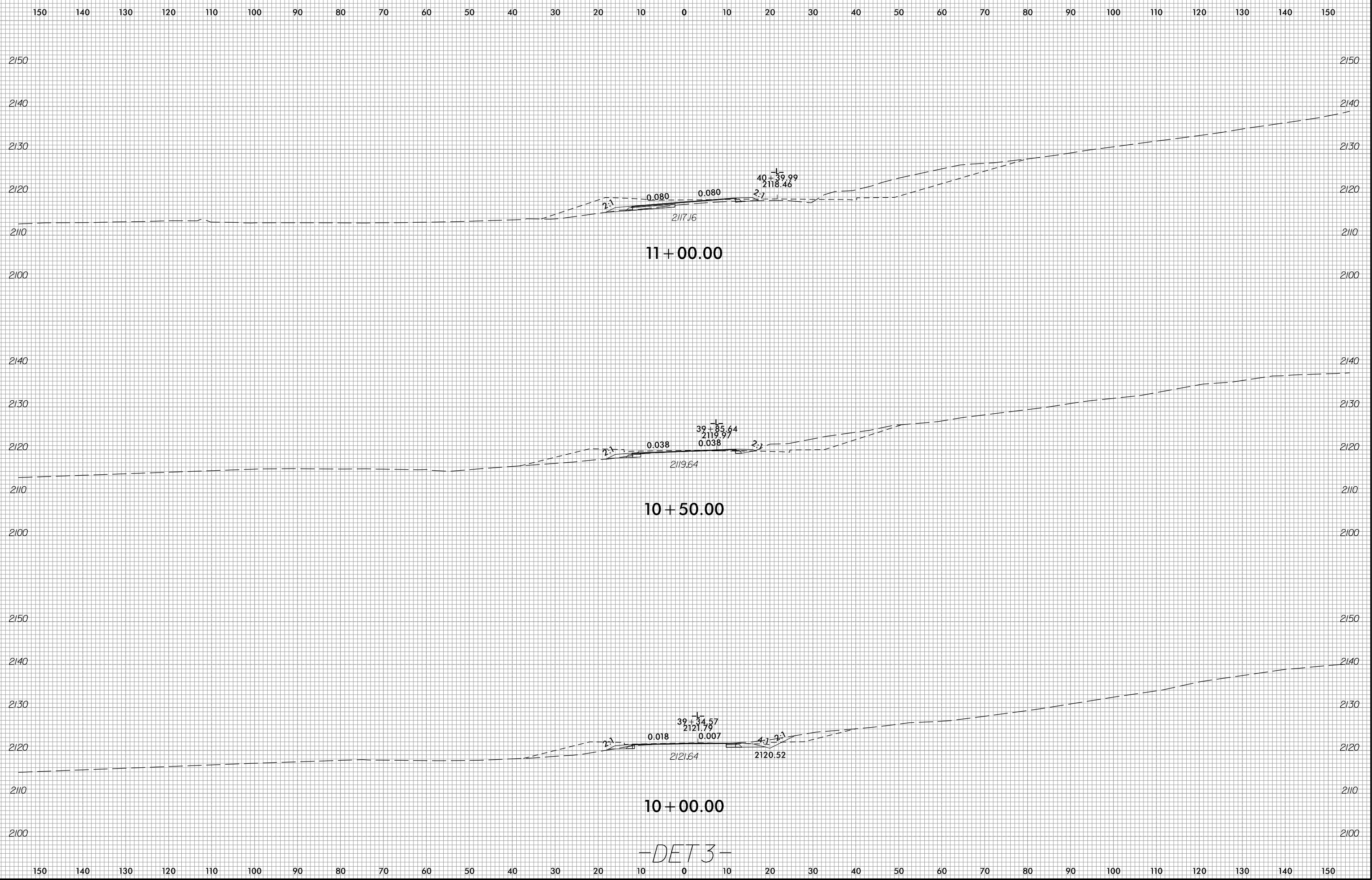

-DET3-

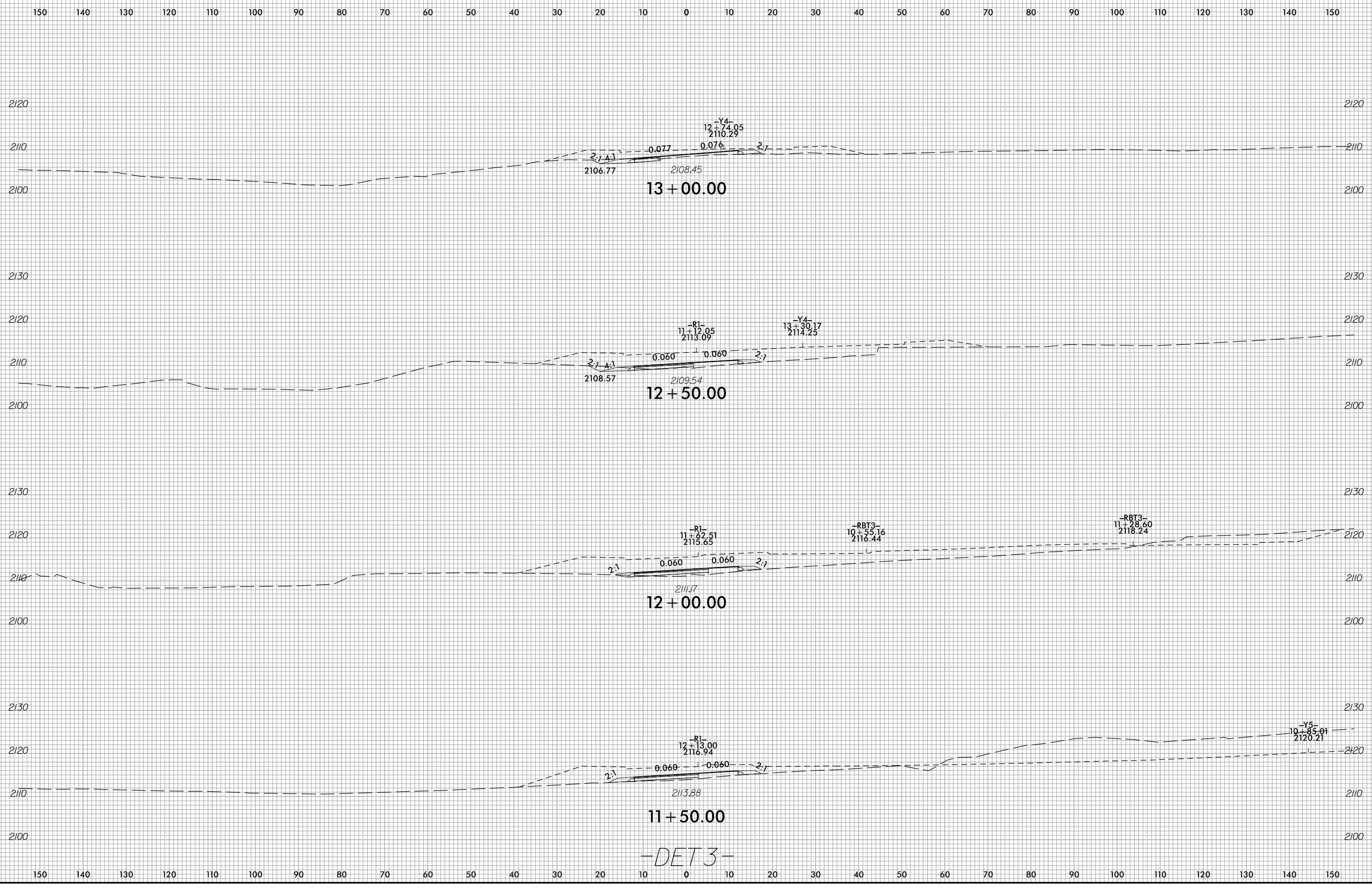

-DET3-

150 140 130 120 110 100 90 80 70 60 50 40 30 20 10 0 10 20 30 40 50 60 70 80 90 100 110 120 130 140 150

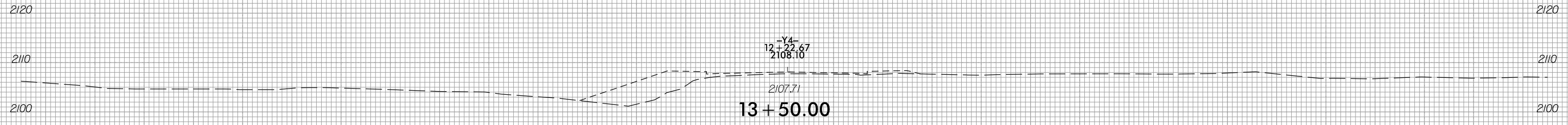

-DET 3-

150 140 130 120 110 100 90 80 70 60 50 40 30 20 10 0 10 20 30 40 50 60 70 80 90 100 110 120 130 140 150

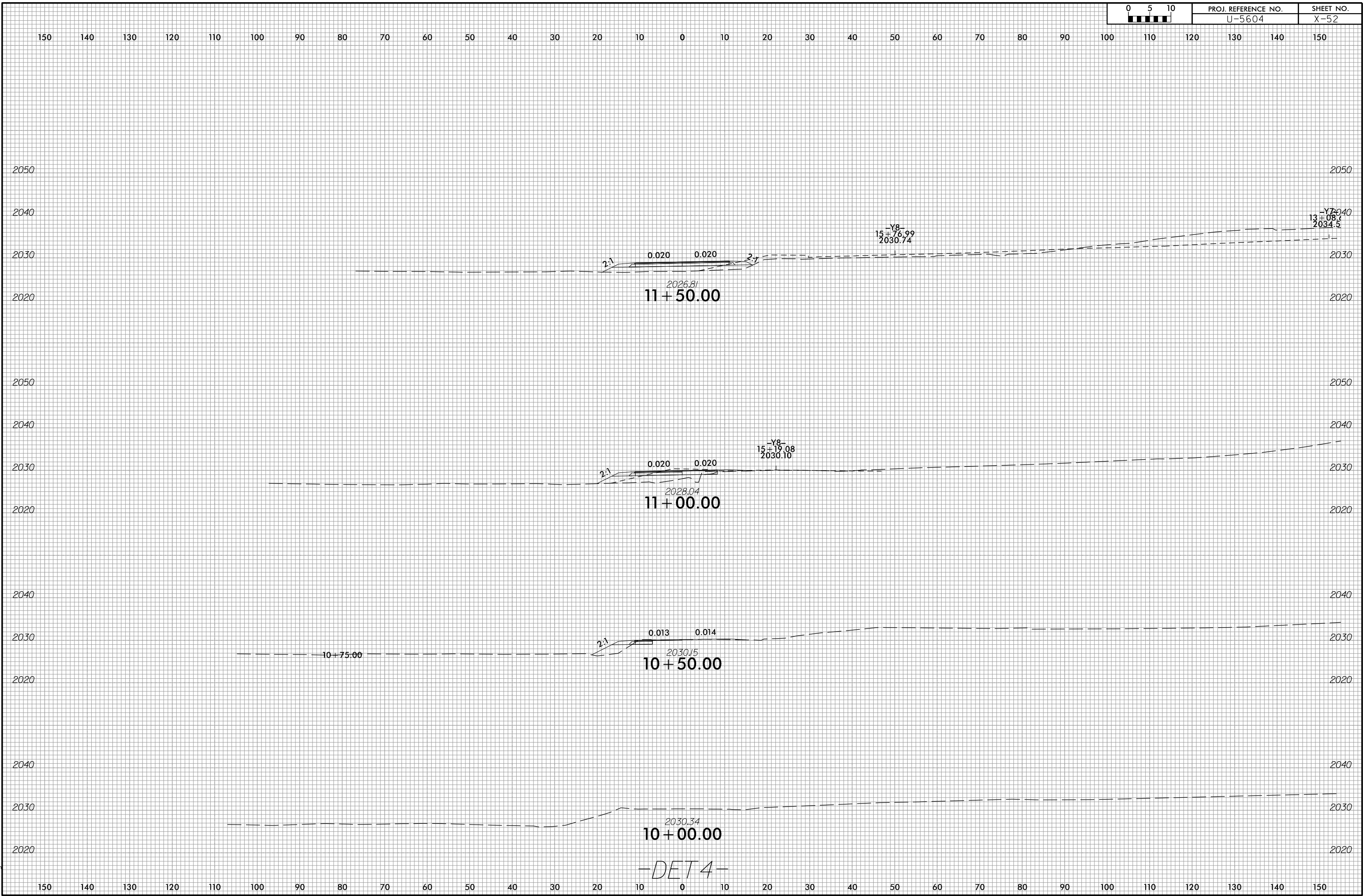



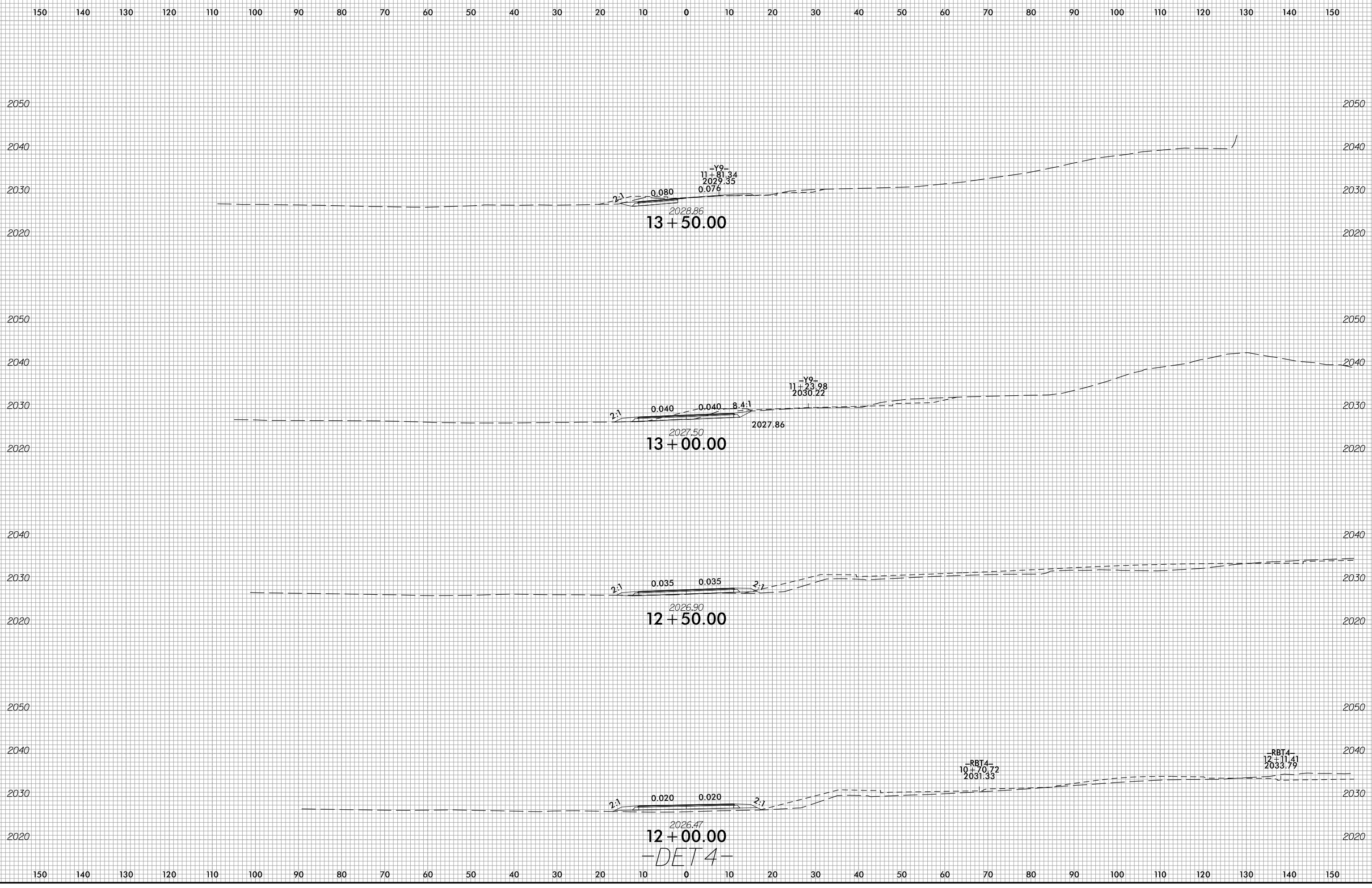

150 140 130 120 110 100 90 80 70 60 50 40 30 20 10 0 10 20 30 40 50 60 70 80 90 100 110 120 130 140 150

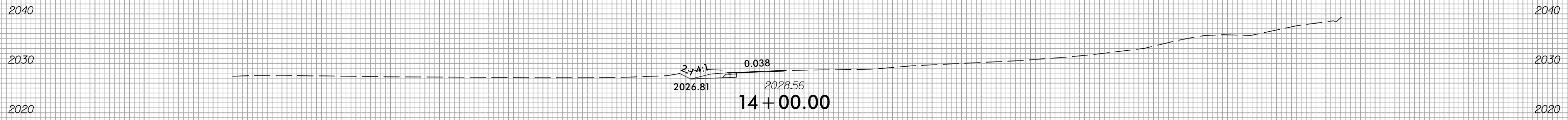

150 140 130 120 110 100 90 80 70 60 50 40 30 20 10 0 10 20 30 40 50 60 70 80 90 100 110 120 130 140 150

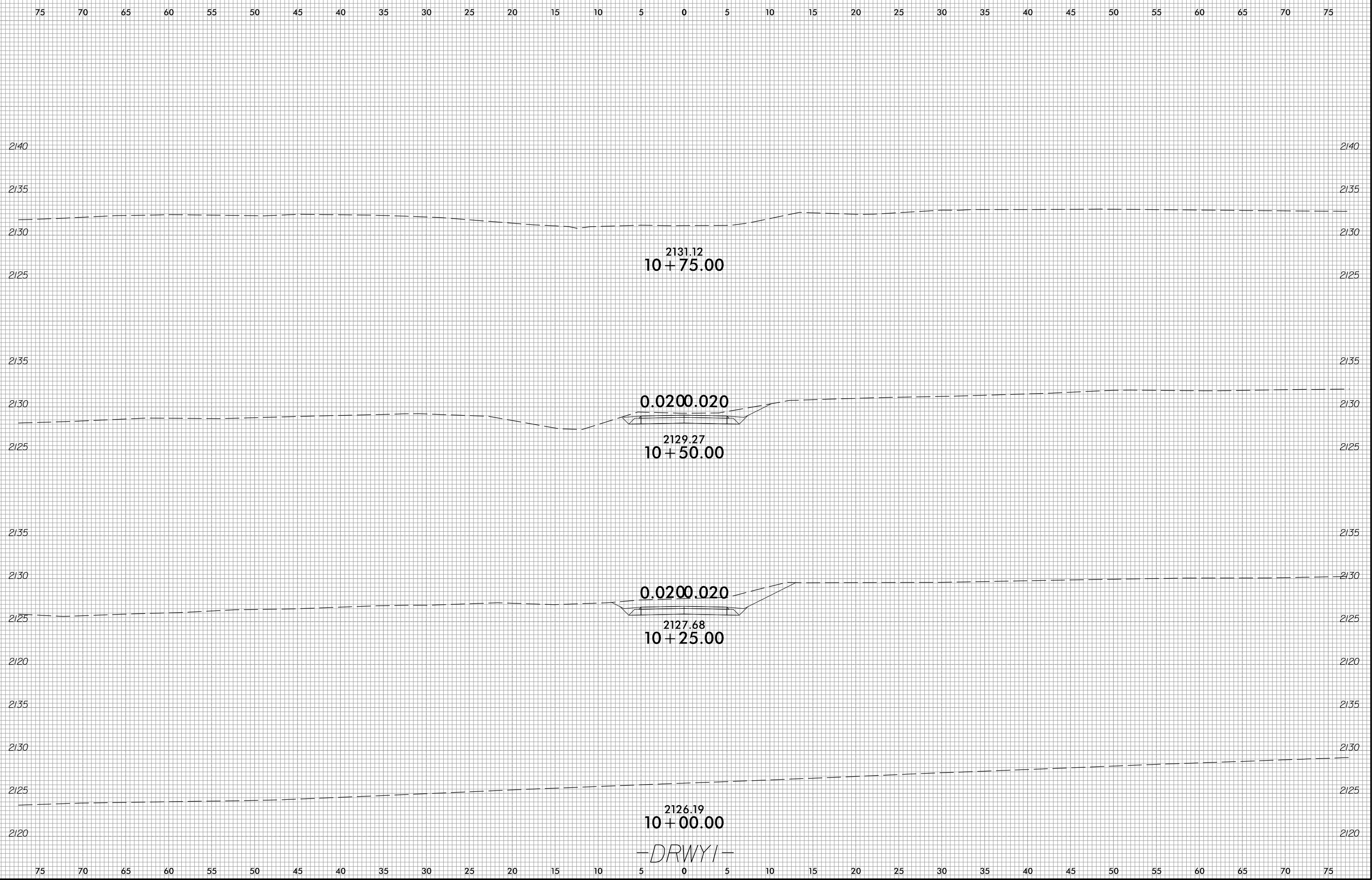

6/23/16

75 70 65 60 55 50 45 40 35 30 25 20 15 10 5 0 5 10 15 20 25 30 35 40 45 50 55 60 65 70 75

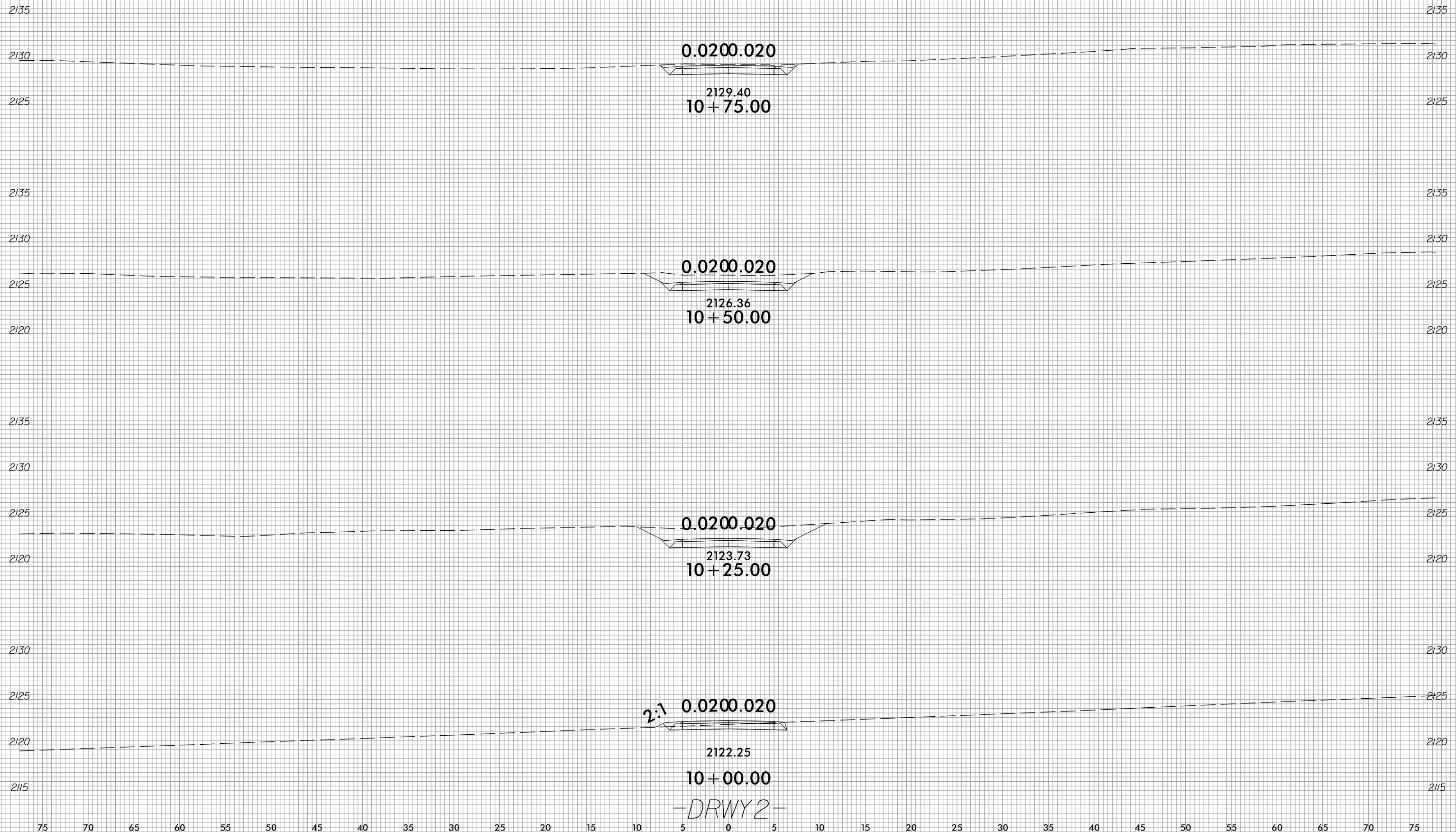

3/15/2018  
U:\Projects\Corridor-Modeling\U5604\_Rdy\_xpl\_DRWY2.dgn  
cmazingo

6/23/16

0 2.5 5	PROJ. REFERENCE NO.	SHEET NO.
	U-5604	X-57

75 70 65 60 55 50 45 40 35 30 25 20 15 10 5 0 5 10 15 20 25 30 35 40 45 50 55 60 65 70 75

2140

2140

2135

2135

2130

2130

2125

2125

2133.02  
11 + 00.00

-DRWY2-

75 70 65 60 55 50 45 40 35 30 25 20 15 10 5 0 5 10 15 20 25 30 35 40 45 50 55 60 65 70 75

3/15/2018  
U:\Borja\Corridor-Modeling\U5604\_Rdy\_xp1\_DRWY2.dgn  
cmazingo