

**This electronic collection of documents is provided
for the convenience of the user
and is Not a Certified Document –**

**The documents contained herein were originally issued
and sealed by the individuals whose names and license
numbers appear on each page, on the dates appearing
with their signature on that page.**

**This file or an individual page
shall not be considered a certified document.**

GEOTECHNICAL ENGINEER

ENGINEER

DocuSigned by:
Michael Stephens 10/14/2016

**DOCUMENT NOT CONSIDERED FINAL
 UNLESS ALL SIGNATURES COMPLETED**

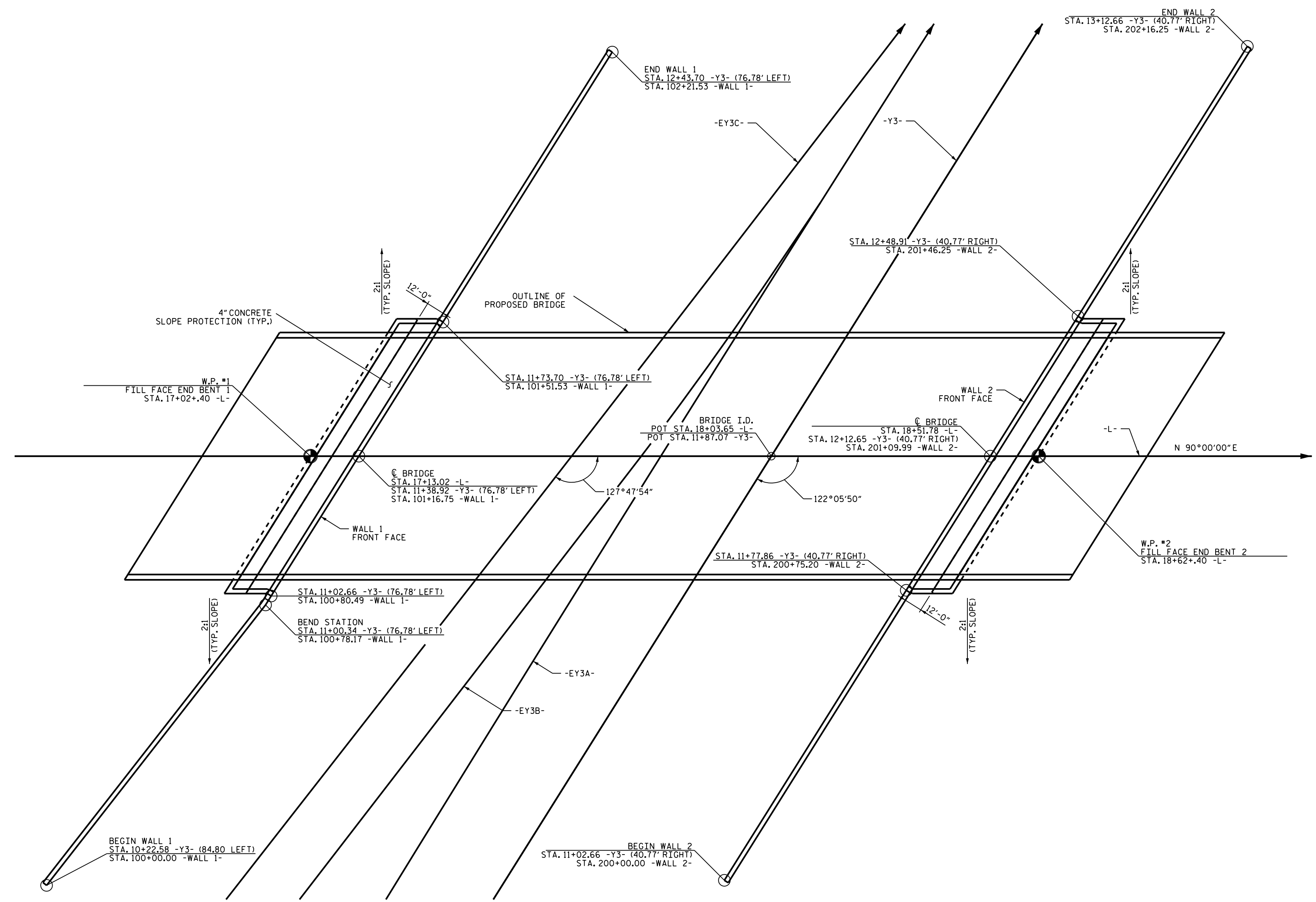

ESTIMATED MSE WALL QUANTITIES (SQUARE FEET)	
MSE RETAINING WALL NO. 1	4,600 SF
MSE RETAINING WALL NO. 2	4,440 SF

* WALL AREA INCLUDES WALL EMBEDMENT

PLAN VIEW - RETAINING WALL NOS. 1 AND 2

NOTE: THE WALL STATIONS AND OFFSETS ARE
AT THE FRONT FACE OF THE WALL.

PROJECT NO.: 38518.1.1 (B-4746)
 FORSYTH COUNTY
 STATION: 18+03.65 -L-
 SHEET 1 OF 5

PREPARED BY: MHS DATE: 10-14-16
 REVIEWED BY: SCC DATE: 10-14-16

**NORTH CAROLINA
 DEPARTMENT OF TRANSPORTATION
 DIVISION OF HIGHWAYS**

**GEOTECHNICAL
 ENGINEERING UNIT**

MSE RETAINING WALL NOS. 1 AND 2 FOR BRIDGE NO. 229					
REVISIONS					
NO.	BY	DATE	NO.	BY	DATE
1	-	-	3	-	-
2	-	-	4	-	-

SHEET NO. W-1

GEOTECHNICAL ENGINEER



ENGINEER

DocuSigned by:
Michael Stephens 10/14/2016

DATE SIGNATURE DATE

**DOCUMENT NOT CONSIDERED FINAL
UNLESS ALL SIGNATURES COMPLETED**

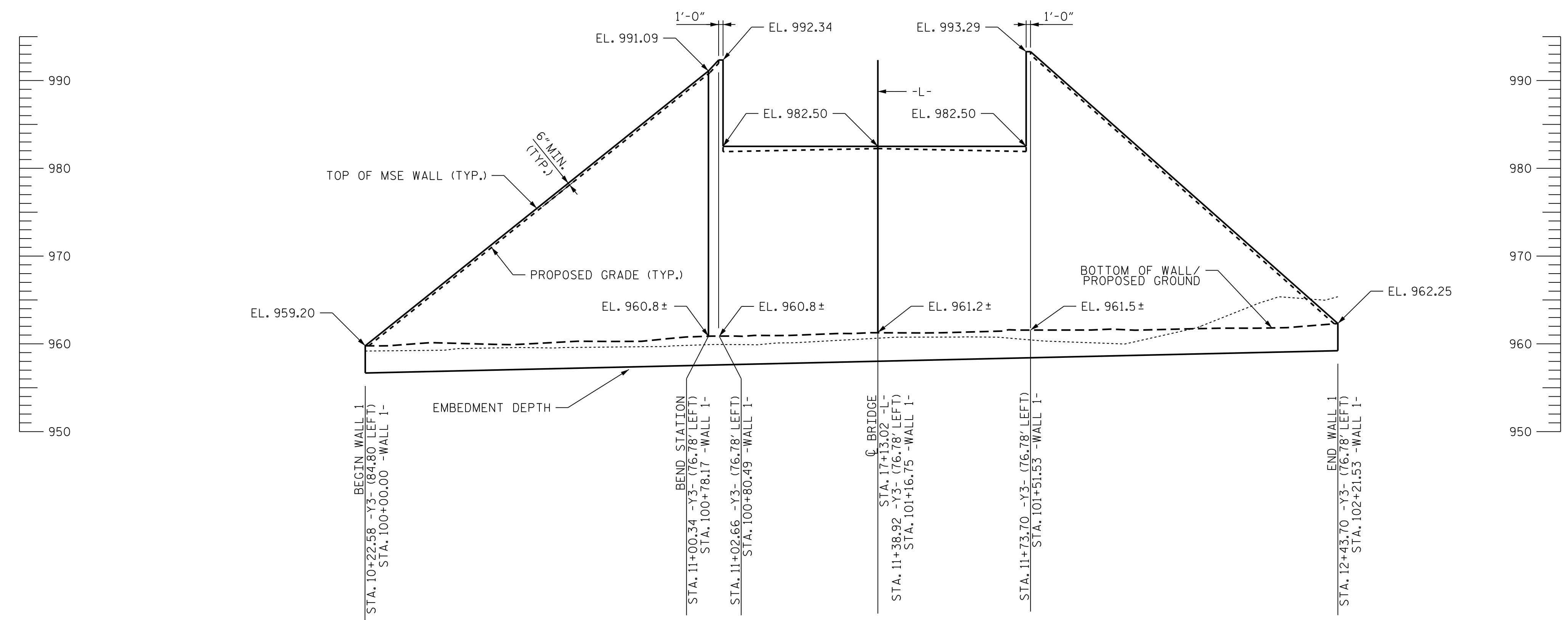

WALL ENVELOPE - RETAINING WALL NO. 1

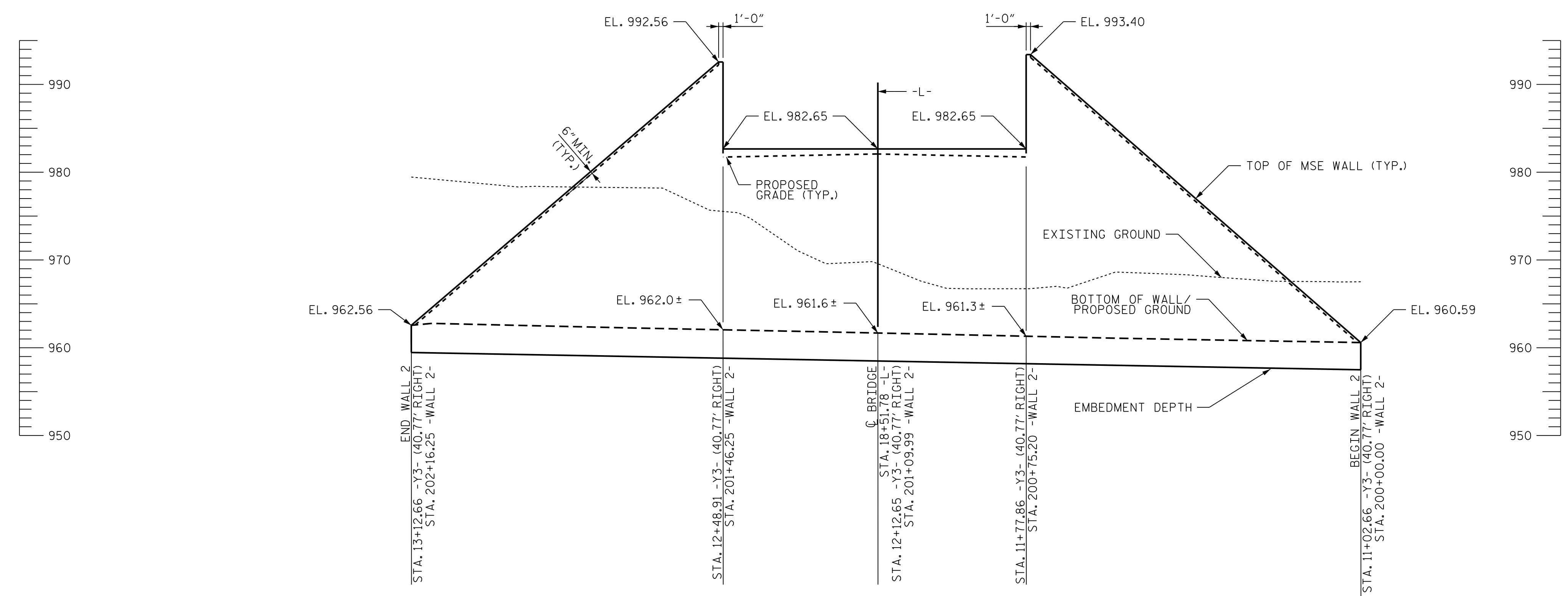

WALL ENVELOPE - RETAINING WALL NO. 2

PROJECT NO.: 38518.1.1 (B-4746)
 FORSYTH COUNTY
 STATION: 18+03.65 -L-
 SHEET 2 OF 5

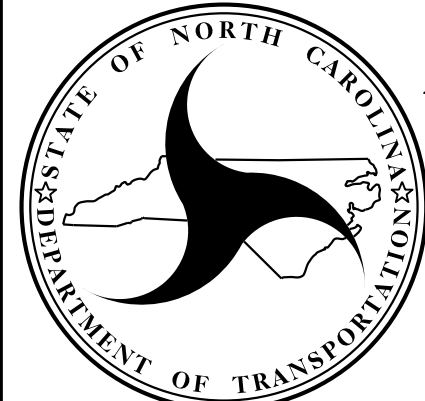

**NORTH CAROLINA
 DEPARTMENT OF TRANSPORTATION
 DIVISION OF HIGHWAYS**

**GEOTECHNICAL
 ENGINEERING UNIT**

REVISIONS					
NO.	BY	DATE	NO.	BY	DATE
1			3		
2			4		

**MSE RETAINING WALL
 NOS. 1 AND 2 FOR
 BRIDGE NO. 229**

PREPARED BY: MHS	DATE: 10-14-16
REVIEWED BY: SCC	DATE: 10-14-16

SHEET NO. W-2

GEOTECHNICAL ENGINEER

ENGINEER

NORTH CAROLINA
PROFESSIONAL
SEAL
028893
ENGINEER
MICHAEL H. STEPHENS

Designed by: Michael Stephens DATE: 10/14/2016

**DOCUMENT NOT CONSIDERED FINAL
UNLESS ALL SIGNATURES COMPLETED**

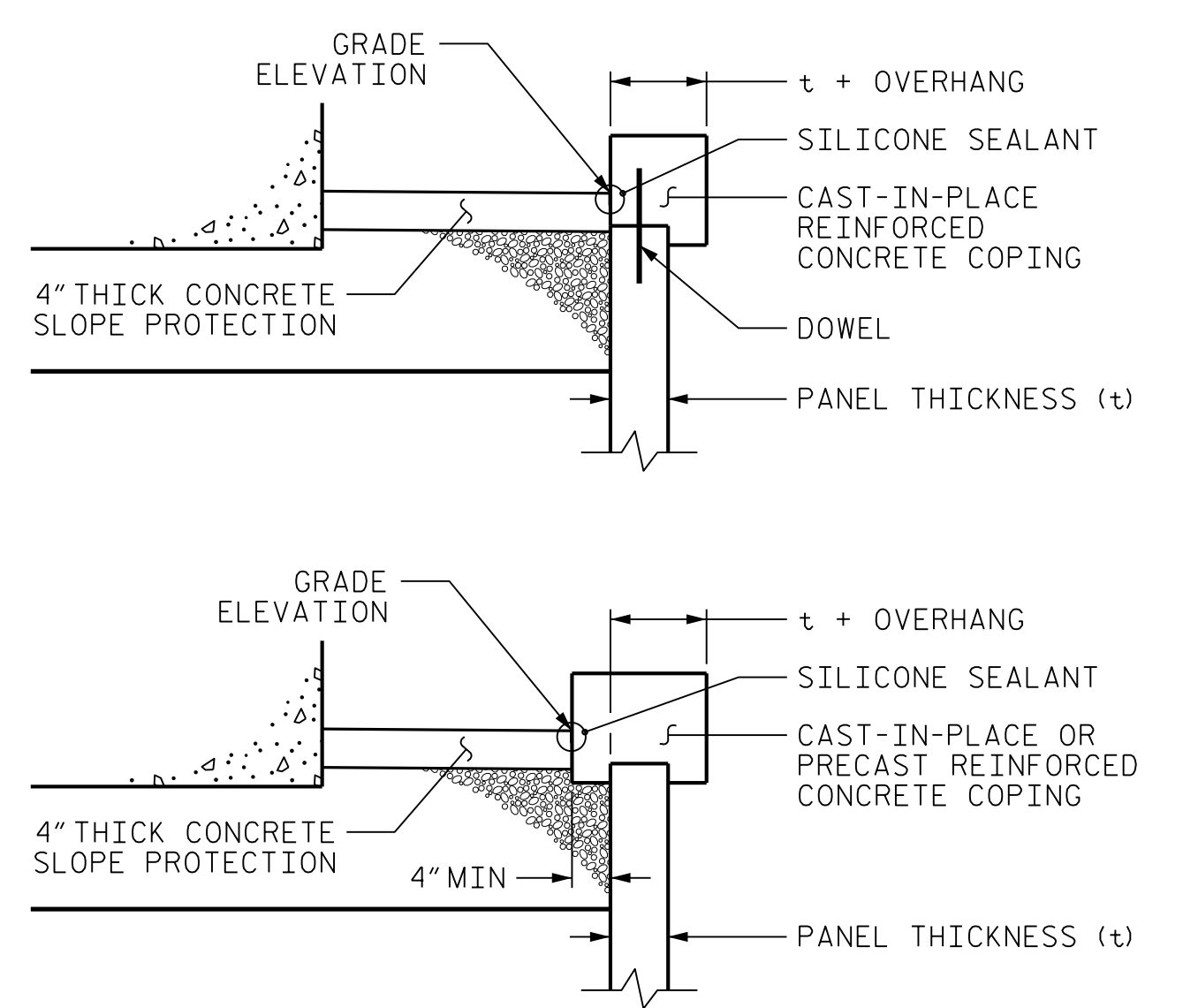
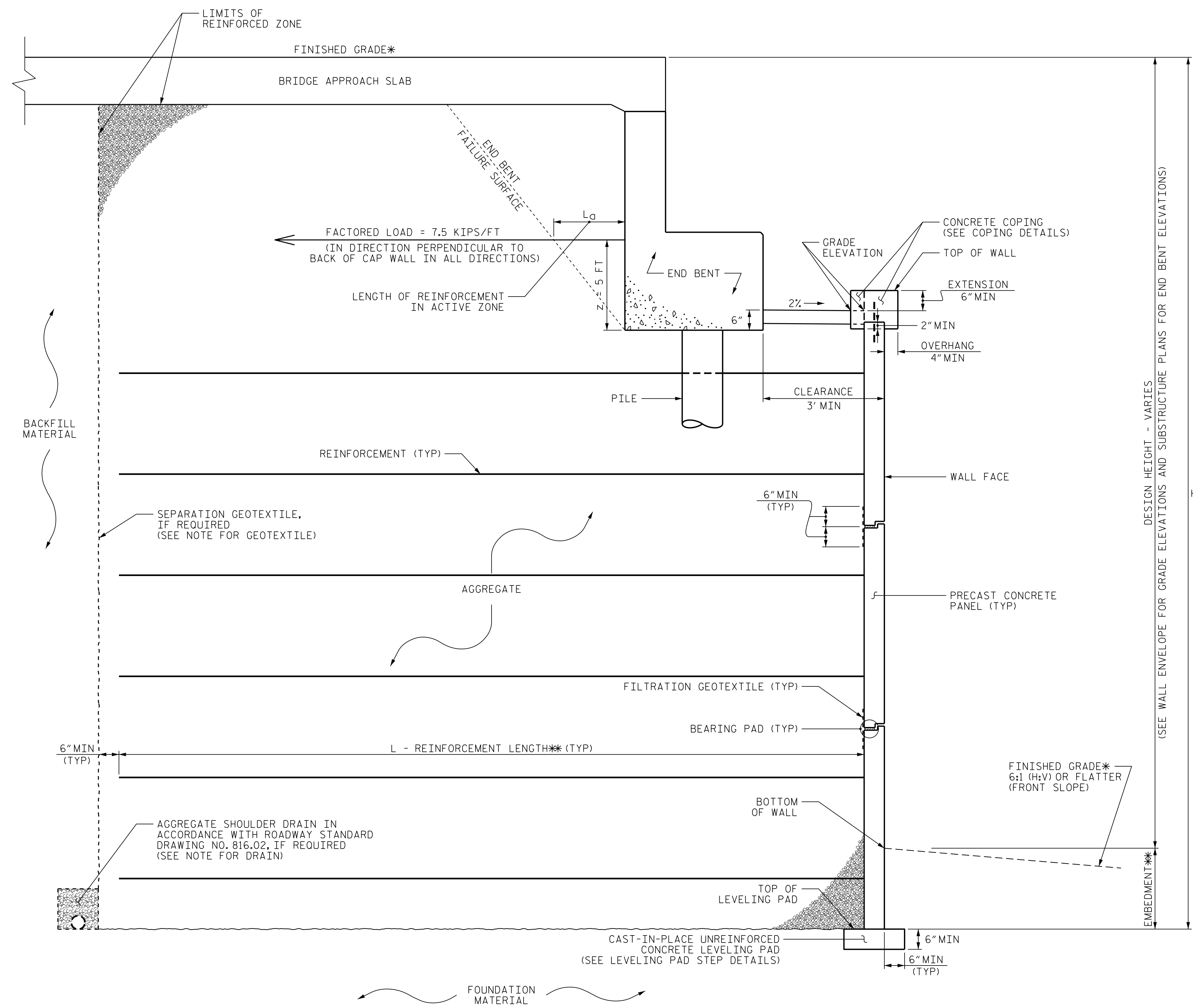

COPING DETAILS

AT THE CONTRACTOR'S OPTION, CONNECT COPING TO PANELS WITH DOWELS OR EXTEND COPING DOWN BACK OF PANELS.

MSE ABUTMENT WALL WITH PRECAST PANELS - TYPICAL SECTION

*SEE ROADWAY PLANS FOR FINISHED GRADE DETAILS.
*SEE MSE RETAINING WALLS PROVISION AND IF APPLICABLE, MSE WALL NOTES FOR EMBEDMENT AND REINFORCEMENT LENGTH REQUIREMENTS.

PROJECT NO.: 38518.1.1 (B-4746)
 FORSYTH COUNTY
 STATION: 18+03.65 -L-
 SHEET 3 OF 5

**NORTH CAROLINA
DEPARTMENT OF TRANSPORTATION
DIVISION OF HIGHWAYS**

**GEOTECHNICAL
ENGINEERING UNIT**

REVISIONS						SHEET NO. W-3
NO.	BY	DATE	NO.	BY	DATE	
1	-	-	3	-	-	
2	-	-	4	-	-	

PREPARED BY: MHS	DATE: 10-14-16
REVIEWED BY: SCC	DATE: 10-14-16

GEOTECHNICAL ENGINEER

ENGINEER

DocuSigned by:
Michael Stephens 10/14/2016

DOCUMENT NOT CONSIDERED FINAL UNLESS ALL SIGNATURES COMPLETED

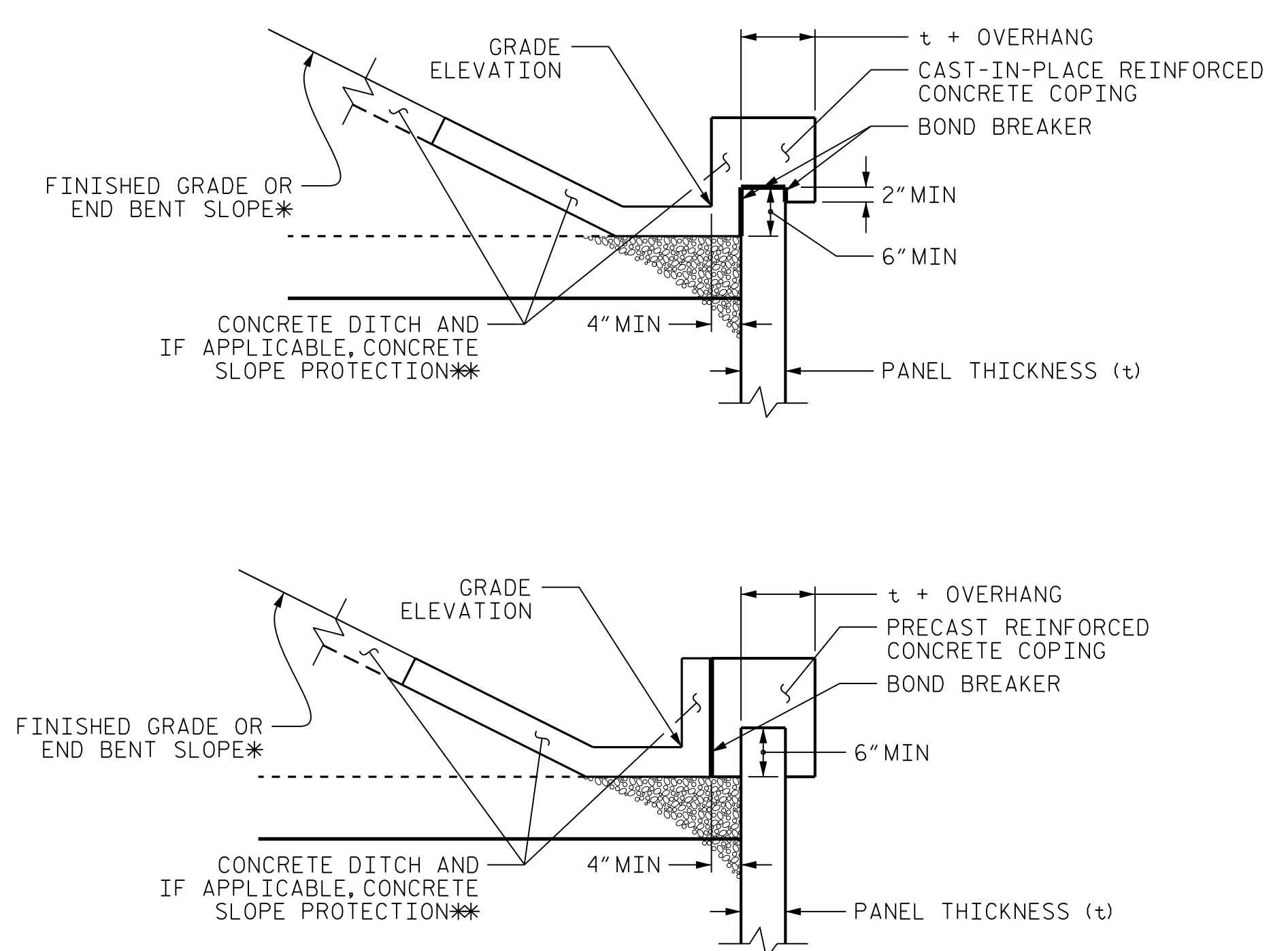
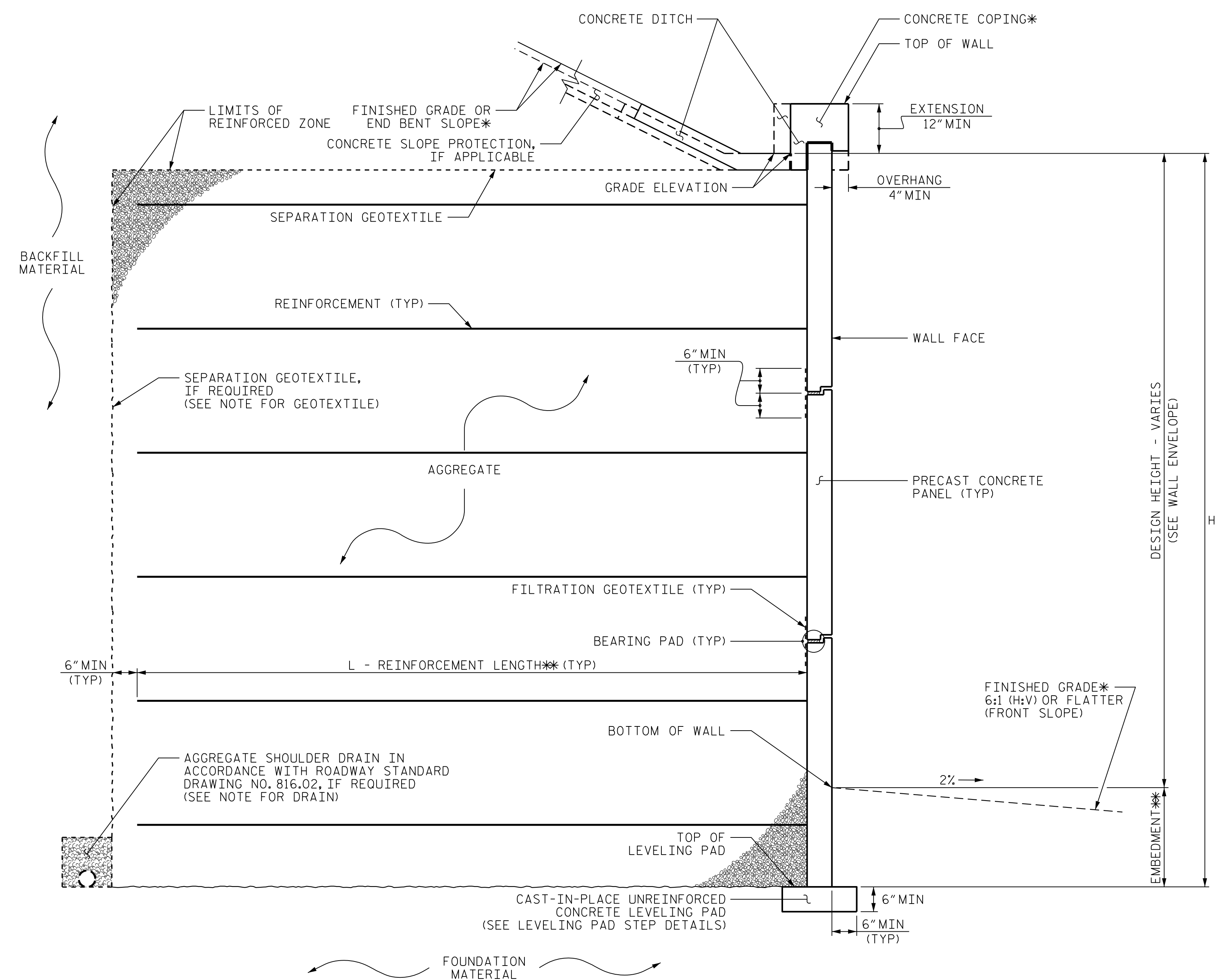

COPING DETAILS

*SEE PLANS FOR FINISHED GRADE OR END BENT SLOPE DETAILS.
**SEE CONCRETE DITCH BEHIND WALL DETAILS.

MSE WALL WITH PRECAST PANELS - TYPICAL SECTION

*SEE COPING DETAILS AND PLANS FOR FINISHED GRADE OR END BENT SLOPE DETAILS.
**SEE MSE RETAINING WALLS PROVISION AND IF APPLICABLE, MSE WALL NOTES FOR EMBEDMENT AND REINFORCEMENT LENGTH REQUIREMENTS.

PROJECT NO.: 38518.1.1 (B-4746)
 FORSYTH COUNTY
 STATION: 18+03.65 -L-
 SHEET 4 OF 5

PREPARED BY: MHS DATE: 10-14-16
 REVIEWED BY: SCC DATE: 10-14-16

**NORTH CAROLINA
 DEPARTMENT OF TRANSPORTATION
 DIVISION OF HIGHWAYS**

**GEOTECHNICAL
 ENGINEERING UNIT**

REVISIONS						SHEET NO. W-4
NO.	BY	DATE	NO.	BY	DATE	
1			3			
2			4			

GEOTECHNICAL ENGINEER

ENGINEER

DocuSigned by:
Michael Stephens 10/14/2016

SIGNATURE DATE

**DOCUMENT NOT CONSIDERED FINAL
UNLESS ALL SIGNATURES COMPLETED**

NOTES:

FOR MECHANICALLY STABILIZED EARTH (MSE) RETAINING WALLS, SEE MECHANICALLY STABILIZED EARTH RETAINING WALLS PROVISION. AT THE CONTRACTOR'S OPTION, USE FINE AGGREGATE IN THE REINFORCED ZONE OF RETAINING WALL NOS 1 AND 2.

A SQUARE OR RECTANGULAR PANEL IS REQUIRED FOR PRECAST CONCRETE PANELS FOR RETAINING WALL NOS 1 AND 2.

A SEPARATION GEOTEXTILE IS REQUIRED AT THE BACK OF THE REINFORCED ZONE FOR RETAINING WALL NOS.1 AND 2 WHEN COARSE AGGREGATE IS USED.

A DRAIN IS REQUIRED FOR RETAINING WALL NOS.1 AND 2.

BEFORE BEGINNING MSE WALL DESIGN FOR RETAINING WALL NOS.1 AND 2, SURVEY WALL LOCATION AND SUBMIT A REVISED WALL PROFILE VIEW (WALL ENVELOPE) FOR REVIEW. DO NOT START WALL DESIGN OR CONSTRUCTION UNTIL THE REVISED WALL ENVELOPE IS ACCEPTED.

- DESIGN RETAINING WALL NOS 1 AND 2 FOR THE FOLLOWING:
- 1) H = DESIGN HEIGHT + EMBEDMENT
 - 2) DESIGN LIFE = 100 YEARS
 - 3) MAXIMUM FACTORED VERTICAL PRESSURE ON FOUNDATION MATERIAL = 9,200 LB/SF
 - 4) MINIMUM REINFORCEMENT LENGTH (L) = 0.9 H OR 6 FT, WHICHEVER IS LONGER
 - 5) MINIMUM EMBEDMENT ELEVATION = SEE MSE WALL PROVISION
 - 6) REINFORCED ZONE AGGREGATE PARAMETERS:

AGGREGATE TYPE*	UNIT WEIGHT (γ) LB/CF	FRICTION ANGLE (φ) DEGREES	COHESION (c) LB/SF
COARSE	110	38	0
FINE	115	34	0

*SEE MSE RETAINING WALLS PROVISION FOR COARSE AND FINE AGGREGATE MATERIAL REQUIREMENTS.

7) IN-SITU ASSUMED MATERIAL PARAMETERS:

MATERIAL TYPE	UNIT WEIGHT (γ) LB/CF	FRICTION ANGLE (φ) DEGREES	COHESION (c) LB/SF
BACKFILL	120	30	0
FOUNDATION	120	30	0

DESIGN RETAINING WALL NOS.1 AND 2 FOR A LIVE LOAD (TRAFFIC) SURCHARGE.

DESIGN REINFORCEMENT CONNECTED TO END BENT CAPS FOR FACTORED LOAD AND LENGTH OF REINFORCEMENT IN ACTIVE ZONE (L_a) SHOWN. CAST REINFORCEMENT CONNECTORS INTO CAP BACKWALL FOR END BENT NOS.1 AND 2. MAINTAIN A CLEARANCE OF AT LEAST 3" BETWEEN CONNECTORS AND REINFORCING STEEL IN CAP.

EXISTING OR FUTURE OBSTRUCTIONS SUCH AS FOUNDATIONS, GUARDRAIL, FENCE OR HANDRAIL POSTS, PAVEMENTS, PIPES, INLETS OR UTILITIES WILL INTERFERE WITH REINFORCEMENT FOR RETAINING WALL NOS.1 AND 2.

FOUNDATIONS FOR END BENT NOS.1 AND 2 WILL INTERFERE WITH REINFORCEMENT FOR RETAINING WALL NOS.1 AND 2. SEE "FOUNDATION LAYOUT" SHEET FOR FOUNDATION LOCATIONS.

DO NOT PLACE LEVELING PAD CONCRETE, AGGREGATE OR REINFORCEMENT FOR RETAINING WALL NOS.1 AND 2 UNTIL EXCAVATION DIMENSIONS AND FOUNDATION MATERIAL ARE APPROVED.

AT THE CONTRACTOR'S OPTION, "TEMPORARY SHORING FOR WALL CONSTRUCTION" MAY BE USED TO CONSTRUCT RETAINING WALL NOS.1 AND 2. SEE MSE RETAINING WALLS PROVISION FOR TEMPORARY SHORING FOR WALL CONSTRUCTION.

SEE STRUCTURE INVENTORY FOR SUBSURFACE INFORMATION.

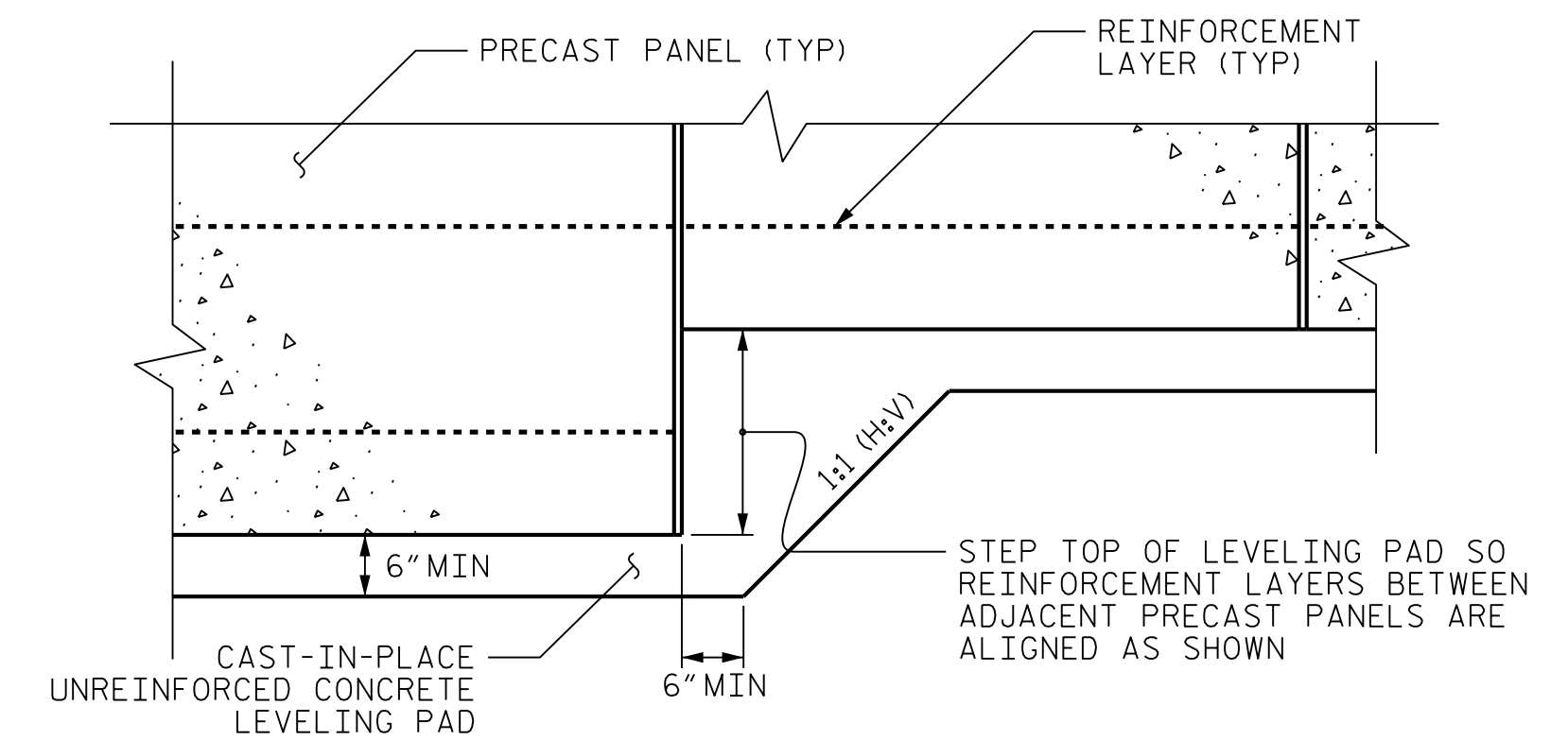

PRECAST CONCRETE PANELS

LEVELING PAD STEP DETAILS

PROJECT NO.: 38518.1.1 (B-4746)
 FORSYTH COUNTY
 STATION: 18+03.65 -L-
 SHEET 5 OF 5

**NORTH CAROLINA
DEPARTMENT OF TRANSPORTATION
DIVISION OF HIGHWAYS**

**GEOTECHNICAL
ENGINEERING UNIT**

REVISIONS						SHEET NO. W-5
NO.	BY	DATE	NO.	BY	DATE	
1	-	-	3	-	-	
2	-	-	4	-	-	

PREPARED BY: MHS	DATE: 10-14-16
REVIEWED BY: SCC	DATE: 10-14-16