

PROGRAMMING DETAIL

(remove jumpers and set switches as shown)

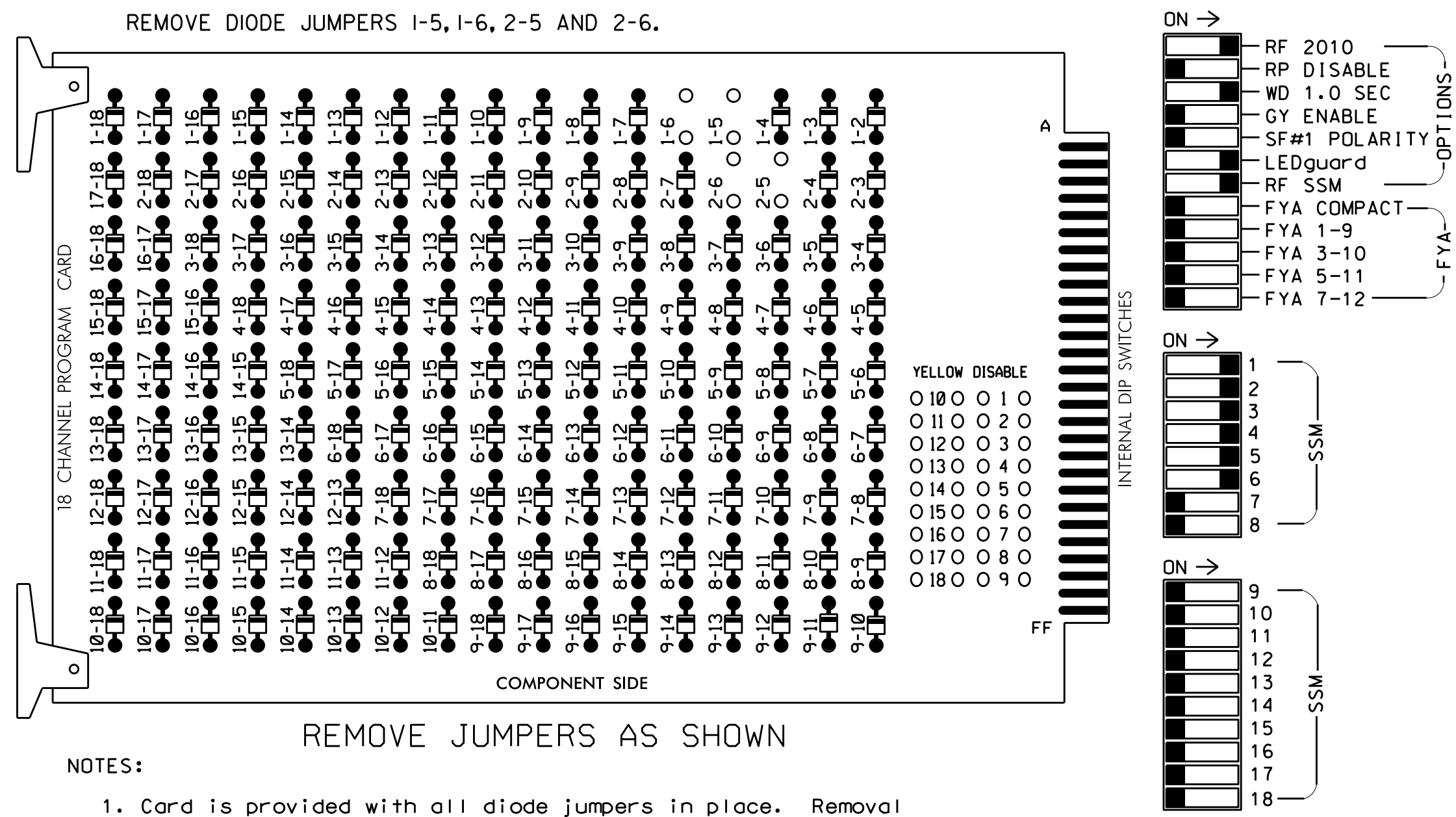

NOTES:

1. Card is provided with all diode jumpers in place. Removal of any jumper allows its channels to run concurrently.
2. Ensure jumpers SEL2-SEL5 and SEL9 are present on the monitor board.
3. Ensure that Red Enable is active at all times during normal operation.
4. Connect serial cable from conflict monitor to comm. port 1 of 2070 controller. Ensure conflict monitor communicates with 2070.

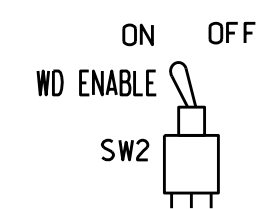

NOTES

1. To prevent "flash-conflict" problems, insert red flash program blocks for all unused vehicle load switches in the output file. The installer shall verify that signal heads flash in accordance with the Signal Plans.
2. Return controller to factory defaults before programming per this electrical detail.
3. Enable Simultaneous Gap-Out for all Phases.
4. Program phases 2 and 6 for Gap Reduction.
5. Program phases 2 and 6 for Startup In Green.
6. Program phases 2 and 6 for Yellow Flash.
7. If this signal will be managed by ATMS software, enable controller and detector logging for all enabled detectors.

SIGNAL HEAD HOOK-UP CHART

LOAD SWITCH NO.	S1	S2	S3	S4	S5	S6	S7	S8	S9	S10	S11	S12	AUX S1	AUX S2	AUX S3	AUX S4	AUX S5	AUX S6
CMU CHANNEL NO.	1	2	13	3	4	14	5	6	15	7	8	16	9	10	17	11	12	18
PHASE	1	2	2 PED	3	4	4 PED	5	6	6 PED	7	8	8 PED	OLA	OLB	SPARE	OLC	OLD	SPARE
SIGNAL HEAD NO.	11	22,23	NU	31	32,33	41	42	NU	51	62,63	NU	NU	NU	NU	NU	NU	NU	NU
RED		128		116	116	101	101			134								
YELLOW		129		117	117	102	102			135								
GREEN		130		118	118	103	103			136								
RED ARROW	125								131									
YELLOW ARROW	126								132									
FLASHING YELLOW ARROW																		
GREEN ARROW	127			118	103			133										

NU = Not Used

INPUT FILE POSITION LAYOUT

(front view)

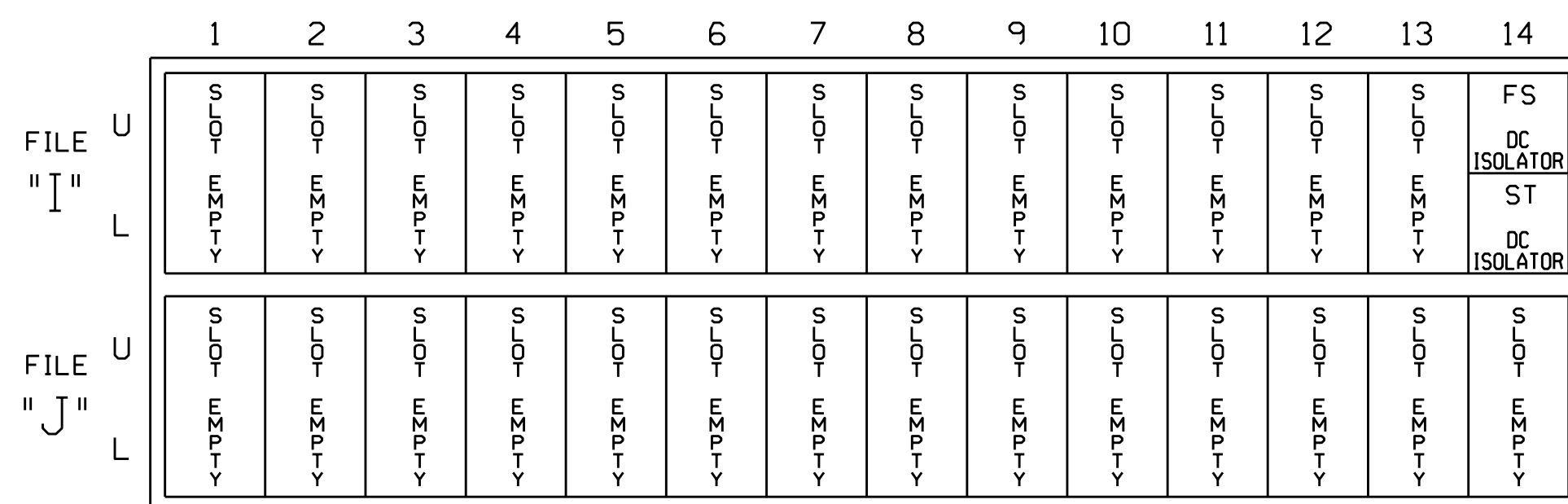

EX.: 1A, 2A, ETC. = LOOP NO.'S

FS = FLASH SENSE
ST = STOP TIME

INPUT FILE POSITION LEGEND: J2L

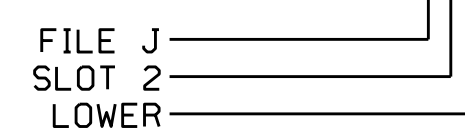

EQUIPMENT INFORMATION

CONTROLLER.....2070
 CABINET.....332 W/ AUX
 SOFTWARE.....ECONOLITE OASIS
 CABINET MOUNT.....BASE
 OUTPUT FILE POSITIONS...18 WITH AUX. OUTPUT FILE
 LOAD SWITCHES USED.....S1,S2,S4,S5,S7,S8
 PHASES USED.....1,2,3,4,5,6
 OVERLAP "A".....NOT USED
 OVERLAP "B".....NOT USED
 OVERLAP "C".....NOT USED
 OVERLAP "D".....NOT USED

SPECIAL DETECTOR NOTE

Install a video detection zone for vehicle detection. Perform installation according to manufacturer's directions and NCDOT engineer-approved mounting locations to accomplish the detection schemes shown on the Signal Design Plans.

THIS ELECTRICAL DETAIL IS FOR THE SIGNAL DESIGN: 04-1423T3
 DESIGNED: January 2018
 SEALED: 5-25-18
 REVISED: 01-24-20

Temporary Design 3 (TMP Phase III)
 Electrical Detail

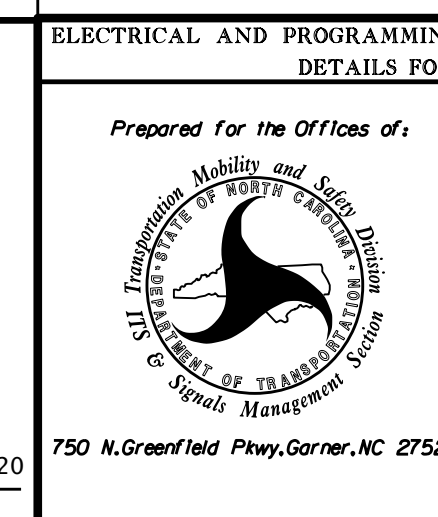
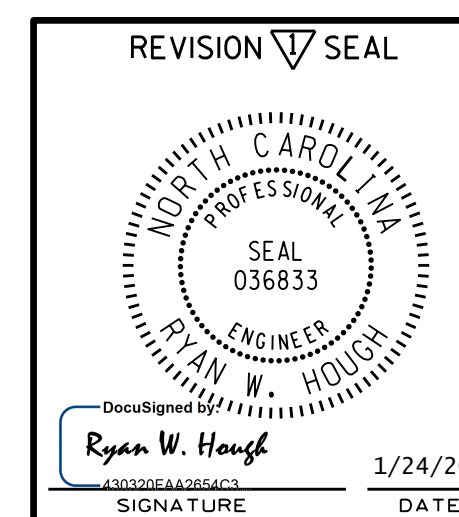

ELECTRICAL AND PROGRAMMING DETAILS FOR:		NC 42	
Prepared for the Offices of:		at	
750 N. Greenfield Pkwy, Garner, NC 27529		SR 1704 (Motorcycle Rd)/	
		Portofino Dr	
Division 4	Johnston County	Clayton	
PLAN DATE: January 2018	REVIEWED BY: J O Deaton		
PREPARED BY: M W Yalch	REVIEWED BY:		
REVISIONS		DATE	
Revised phasing and added lane on phase 4. (J.P.)		1/24/20	
		DATE	
		1/24/20	

DOCUMENT NOT CONSIDERED FINAL UNLESS ALL SIGNATURES COMPLETED

Not a certified document as to the Original Document but only as to the Revisions - This document originally issued and sealed by James D. Deaton, PE #07438, on 5-25-18. This document is only certified as to the revisions.

SIG. INVENTORY NO. 04-1423T3