

# Preliminary Site Assessment

**US 401 (Raeford Road) from West Hampton Oaks Drive to East of  
Fairway Drive in Fayetteville**

**Parcel 331 – Highland Commercial LLC Property  
2609 Raeford Road, Fayetteville, North Carolina**

State Project No. U-4405

WBS Element: 39049.1.1

December 16, 2016

Terracon Project No. 70167490



**Prepared for:**

North Carolina Department of Transportation  
Raleigh, North Carolina

**Prepared by:**

Terracon Consultants, Inc.  
Raleigh, North Carolina

[terracon.com](http://terracon.com)

**Terracon**

Environmental



Facilities



Geotechnical



Materials

# TABLE OF CONTENTS

	Page No.
<b>1.0 INTRODUCTION .....</b>	<b>1</b>
1.1 Site Description.....	1
1.2 Site History .....	1
1.3 Scope of Work .....	1
1.4 Standard of Care.....	2
1.5 Additional Scope Limitations .....	2
1.6 Reliance.....	2
<b>2.0 FIELD ACTIVITIES.....</b>	<b>3</b>
2.1 Geophysical Survey .....	3
2.2 Soil Sampling.....	3
<b>3.0 LABORATORY ANALYSES .....</b>	<b>4</b>
<b>4.0 DATA EVALUATION.....</b>	<b>4</b>
4.1 Soil Analytical Results.....	4
<b>5.0 CONCLUSIONS AND RECOMMENDATIONS.....</b>	<b>5</b>
<b>6.0 REFERENCES .....</b>	<b>6</b>

## **TABLES**

Table 1 – Summary of Soil Analytical Results

## **EXHIBITS**

Exhibit 1 – Topographic Vicinity Map

Exhibit 2 – Site Diagram with Soil Boring Locations and Analytical Data

## **APPENDICES**

Appendix A: Geophysical Survey Report

Appendix B: Soil Boring Logs

Appendix C: Laboratory Analytical Reports and Chain-of-Custody Forms



December 16, 2016

North Carolina Department of Transportation  
Attention: Mr. Terry W. Fox, LG,  
GeoEnvironmental Engineering Unit  
Century Center Complex  
Building B  
1020 Birch Ridge Road  
Raleigh, North Carolina 27610

Re: Preliminary Site Assessment (PSA)  
US 401 (Raeford Road) from West Hampton Oaks Drive to East of Fairway Drive in  
Fayetteville  
Parcel 331 – Highland Commercial LLC Property  
2609 Raeford Road, Fayetteville, North Carolina  
State Project No. U-4405  
WBS Element: 39049.1.1

Dear Mr. Fox:

Terracon Consultants, Inc. (Terracon) is pleased to submit a Preliminary Site Assessment (PSA) report for the above referenced site. This assessment was performed in accordance with our Proposal for Preliminary Site Assessment (Terracon Proposal No. P70167490) dated September 27, 2016. This report includes the findings of the investigation, and provides our conclusions and recommendations.

Terracon appreciates the opportunity to provide these services to the North Carolina Department of Transportation. If you have any questions concerning this report or need additional information, please contact us at 919-873-2211.

Sincerely,

**Terracon Consultants, Inc.**

Prepared by:

Ethan H. Smith  
Field Geologist

Reviewed by:

Michael T. Jordan, P.G.  
Environmental Department Manager

Terracon Consultants, Inc. 2401 Brentwood Road, Suite 107 Raleigh, NC 27604  
P [919] 873 2211 F [919] 873 9555 terracon.com

Environmental



Facilities



Geotechnical



Materials

## PRELIMINARY SITE ASSESSMENT

US 401 (RAEFORD ROAD) FROM WEST HAMPTON OAKS DRIVE TO EAST OF FAIRWAY  
DRIVE IN FAYETTEVILLE, CUMBERLAND COUNTY, NORTH CAROLINA  
STATE PROJECT NO. U-4405  
WBS ELEMENT: 39049.1.1  
PARCEL 331 – HIGHLAND COMMERCIAL LLC PROPERTY  
2609 RAEFORD ROAD, FAYETTEVILLE, NORTH CAROLINA

### 1.0 INTRODUCTION

#### 1.1 Site Description

<b>Site Name</b>	US 401 (Raeford Road) from West Hampton Oaks Drive to East of Fairway Drive in Fayetteville
<b>Site Location/Address</b>	2609 Raeford Road, Fayetteville, NC 28303 (Cumberland County Tax PIN: 0427-31-9505)
<b>General Site Description</b>	The site consists of a one-story commercial building that is currently operated as Highland Cleaners. The site is further improved with a paved access drive and parking areas.

#### 1.2 Site History

The site is located at 2609 Raeford Road in Fayetteville, Cumberland County, North Carolina. At the time of the Preliminary Site Assessment (PSA), the site was operating as Highland Cleaners. According to the North Carolina Department of Environmental Quality (NCDEQ) – Division of Waste Management Dry-cleaning Solvent Cleanup Act (DSCA) Active and Inactive Drycleaner Facilities, the facility is listed as a pickup store (full service was discontinued) and is listed as using the solvent tetrachloroethene (PCE). The site is regulated by the NCDEQ DSCA program with a low priority rank. However, during the assessment activities five (5) groundwater monitoring wells were observed on the property (NCODT, 2016). It appears that at least three (3) monitoring wells fall within the NCDOT right-of-way (ROW).

#### 1.3 Scope of Work

Terracon conducted the following PSA scope of work (SOW) in accordance with Terracon's proposal for PSA (Proposal No. P70167490) dated September 27, 2016. This PSA is being completed prior to planned median improvements and lane widening along US 401 (Raeford Road) in Fayetteville, North Carolina (site). The scope of work included a geophysical investigation, collection of five soil samples, and preparation of a report documenting our

## **Preliminary Site Assessment**

Parcel 331 – Highland Commercial LLC ■ Fayetteville, North Carolina  
December 16, 2016 ■ Terracon Project No. 70167490



investigation activities. The PSA is not intended to delineate potential impacts. The PSA was performed within the proposed ROW as indicated by NCDOT provided plan sheets.

### **1.4 Standard of Care**

Terracon's services were performed in a manner consistent with generally accepted practices of the profession undertaken in similar studies in the same geographical area during the same time period. Terracon makes no warranties, either expressed or implied, regarding the findings, conclusions or recommendations. Please note that Terracon does not warrant the work of laboratories, regulatory agencies or other third parties supplying information used in the preparation of the report. These services were performed in accordance with our proposal for PSA (Terracon Proposal No. P70167490) dated September 27, 2016 and were not conducted in accordance with ASTM E1903-11.

### **1.5 Additional Scope Limitations**

Findings, conclusions and recommendations resulting from these services are based upon information derived from the on-site activities and other services performed under this scope of work; such information is subject to change over time. Certain indicators of the presence of hazardous substances, petroleum products, or other constituents may have been latent, inaccessible, unobservable, undetectable or not present during these services; thus, we cannot represent that the site is free of hazardous substances, toxic materials, petroleum products, or other latent conditions beyond those identified during this PSA. Subsurface conditions may vary from those encountered at specific borings or wells or during other surveys, tests, assessments, investigations or exploratory services; the data, interpretations, findings, and our recommendations are based solely upon data obtained at the time and within the scope of these services.

### **1.6 Reliance**

This report has been prepared for the exclusive use of the NCDOT. Authorization for use or reliance by any other party (except a governmental entity having jurisdiction over the site) is prohibited without the expressed written authorization of the client and Terracon.

## **2.0 FIELD ACTIVITIES**

The following PSA activities are presented in the order that they were conducted in the field.

**Exhibit 1** presents the topography of the site on a portion of the USGS topographic quadrangle map of Fayetteville, NC 1997. **Exhibit 2** is a site layout plan that indicates the approximate locations of the site features, soil boring locations, and analytical results.

### **2.1 Geophysical Survey**

On October 18, October 28, and November 7, 2016, Geophysical Survey Investigations, PLLC conducted a geophysical investigation at the site in an effort to determine if unknown, metallic USTs were present beneath the proposed ROW area. The geophysical investigation included an electromagnetic (EM) induction survey using a Geonics EM61-MK2A metal detection instrument and a ground penetrating radar (GPR) survey using a Geophysical Survey Systems SIR-3000 unit.

The geophysical investigation did not reveal possible or probable metallic Underground Storage Tanks (USTs). However, buried lines, conduits, and utility line-related objects were detected within the identified investigative area. In addition to metal detection and GPR scans, NC One Call public utility locator identified several underground utility lines. A copy of the geophysical report is included in **Appendix A**.

### **2.2 Soil Sampling**

Based on the findings of the geophysical investigation and Terracon's site observations, Terracon provided oversight for the advancement of five soil borings (SB-28 through SB-32) along the southern portion of Parcel 331 and within the NCDOT ROW. The borings were completed by a North Carolina Certified Well Contractor (Regional Probing Services) using a truck-mount Geoprobe® 5410 direct-push drill rig.

Soil samples were collected in 4-foot, disposable, Macro-Core® sampler tubes to document soil lithology, color, moisture content, and sensory evidence of impacts. Each soil sample was screened for organic vapors using an 11.7 eV photoionization detector (PID). The PID data were collected in order to corroborate laboratory data and assist in selection of sample intervals for laboratory analysis. PID readings from the borings ranged from less than 0.1 to 1.0 parts per million (ppm).

Based on the proposed disturbance depths and discussion with the NCDOT, each of the soil borings was advanced to a depth of approximately 15 feet below land surface (bls). Five soil samples, one from each boring, were collected from depths ranging between 3 to 15 feet bls and

## Preliminary Site Assessment

Parcel 331 – Highland Commercial LLC ■ Fayetteville, North Carolina  
December 16, 2016 ■ Terracon Project No. 70167490



placed in laboratory provided sample containers and shipped to Shealy Environmental Services, Inc. (Shealy). Soil samples were collected in the depth interval that was most likely to be impacted.

The drilling equipment used at the site was decontaminated prior to use and between the advancement of each boring. Non-dedicated sampling equipment was decontaminated using a Liquinox®/water wash followed by a distilled water rinse. Each of the boreholes was backfilled with hydrated bentonite pellets and investigation derived waste (IDW) was containerized in a 55-gallon DOT approved drum. The drum was staged beside the dumpster north of the Dunkin Donuts located at 2628 Raeford Road, Fayetteville, NC 28303 (Dunkin Donuts contact - Matt Ellsworth [910-920-1992] for subsequent disposal by the NCDOT).

Soil generally consisted of clay and thin layers of sand. Groundwater was not encountered in the five borings. The soil boring logs are included in **Appendix B**. Sample locations were measured relative to site features and the locations depicted on **Exhibit 2** are approximate.

### 3.0 LABORATORY ANALYSES

Soil samples were submitted to Shealy for analysis of the following:

- Volatile organic compounds (VOCs) by EPA Method 8260; and
- Semi-volatile organic compounds (SVOCs) by EPA Method 8270.

Please refer to **Appendix C** for the laboratory analytical reports.

### 4.0 DATA EVALUATION

#### 4.1 Soil Analytical Results

Laboratory analysis reported the following detections above the laboratory reporting limits in soil borings SB-28 through SB-32:

- Acetone was detected in soil borings SB-28 through SB-32 ranging from 0.019 milligrams per kilogram (mg/kg) to 0.069 mg/kg;
- Methylene chloride was detected in soil borings SB-28 through SB-32 ranging from 0.0017 J mg/kg to 0.0081 mg/kg; and
- Tetrachloroethene was detected in soil boring SB-30 at 0.0027 J mg/kg.

The J-flag denotes an estimated concentration above the method detection limit and below the reporting limit. Laboratory analysis revealed that detected compounds were not reported above

## Preliminary Site Assessment

Parcel 331 – Highland Commercial LLC ■ Fayetteville, North Carolina  
December 16, 2016 ■ Terracon Project No. 70167490



their NCDEQ Inactive Hazardous Sites Preliminary Soil Remediation Goals (PSRG) Standards in soil borings SB-28 through SB-32.

**Table 1** summarizes the results of the analyses of the soil samples. **Exhibit 2** depicts the boring locations and detected compounds.

## 5.0 CONCLUSIONS AND RECOMMENDATIONS

The findings of this investigation are discussed below.

- The geophysical investigation did not reveal possible or probable metallic USTs. However, buried lines, conduits, and utility line-related objects were detected within the identified investigative area.
- Laboratory analysis revealed that detected compounds were not reported above their NCDEQ Inactive Hazardous Sites PSRG Standards in soil borings SB-28 through SB-32.
- Terracon recommends NCDOT provide a copy of the results to the owner and/or operator of the site.
- If monitoring wells may be disturbed during construction; Terracon recommends that they be properly abandoned.
- Terracon does not recommend further assessment of the ROW at this site. However, based on detections of dry-cleaning solvent compounds, construction workers should be alert for potential soil and/or groundwater impacts in other locations at the site.



**Preliminary Site Assessment**

Parcel 331 – Highland Commercial LLC ■ Fayetteville, North Carolina  
December 16, 2016 ■ Terracon Project No. 70167490



**6.0 REFERENCES**

NCDOT, 2016. Revised GeoEnvironmental Report for Preliminary Site Assessments. "Hazardous Material Report." August 30, 2016.

## **TABLES**

**Table 1**  
**Summary of Soil Analytical Results**  
**Preliminary Site Assessment**  
**Parcel 331 - Highland Commercial LLC Property**  
**Fayetteville, Cumberland County, North Carolina**  
**Terracon Project No. 70167490**

Sample ID: Sample Depth (ft bls):	SB-28 3-5	SB-29 13-15	SB-30 11-13	SB-31 13-15	SB-32 11-13	Protection of GW PSRG	Residential PSRG	Industrial/ Commercial PSRG
<b>Volatile Organic Compounds (EPA Method 8260)</b>								
Acetone	0.019	0.038	0.025	0.032	0.069	24	12,200	100,000
Methylene chloride	0.0017 J	0.0068 J	0.0031 J	0.0049 J	0.0081	0.023	57	640
Tetrachloroethene	<.0042	<.0066	0.0027 J	<0.0054	<0.0079	0.005	16.2	78
<b>Semi-volatile Organic Compounds (EPA Method 8270)</b>								
Compounds were not detected above laboratory reporting limits.								

**Notes:**

Soil samples were collected on November 9, 2016.

Detected compounds are shown in the table.

Concentrations are reported in milligrams per kilogram (mg/kg).

GW - Groundwater

ft bls - feet below land surface.

J - estimated concentration between reporting and method detection limits.

Shaded cells indicate the analyte is above its Inactive Hazardous Sites Preliminary Soil Remediation Goals (PSRG) Standard (April 2016).

Bold: Constituent concentration reported above the method detection limit.

## **EXHIBITS**

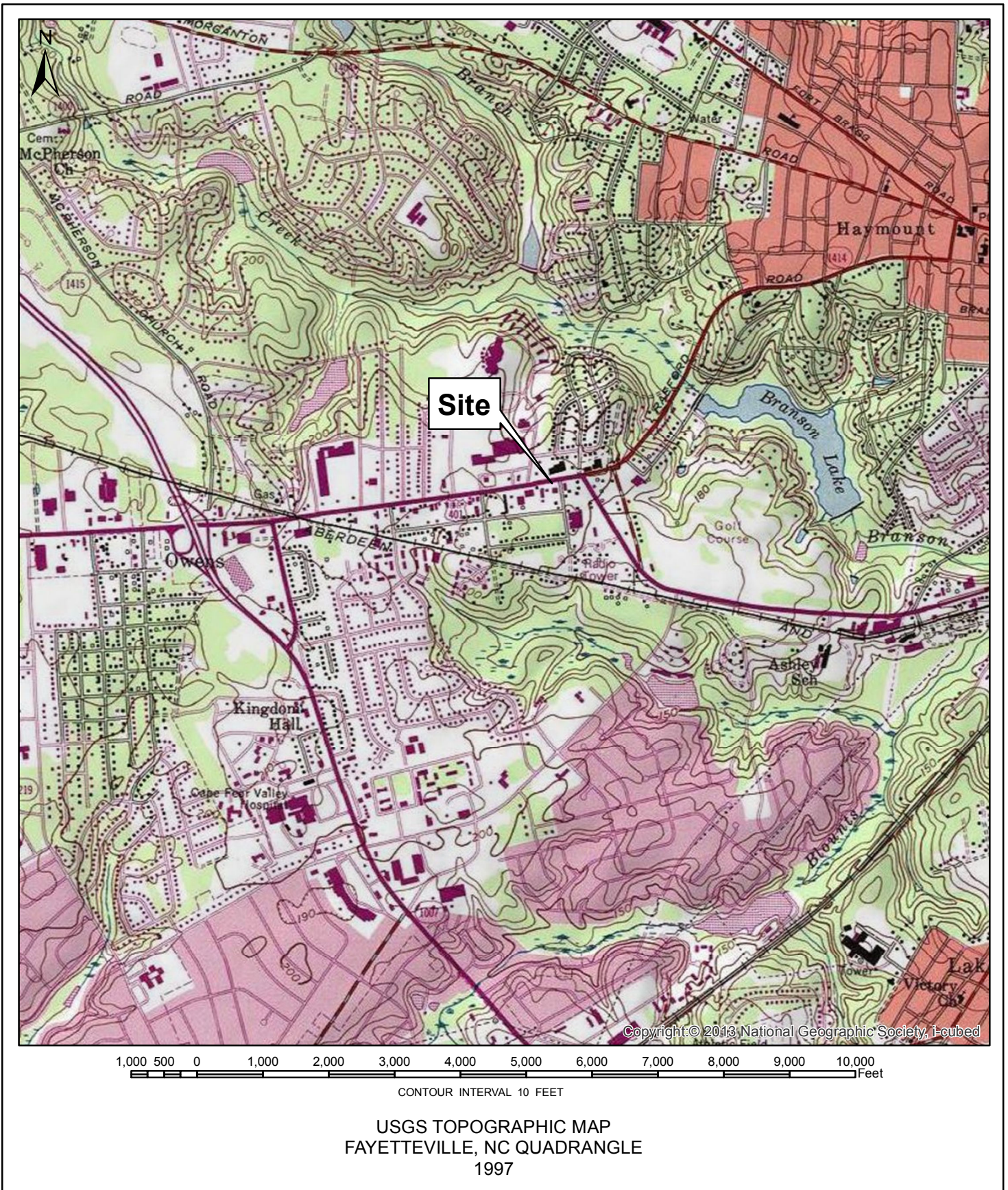

Project Number: 70167490
Scale: 1:24,000
Drawn By: EHS
Checked By: MTJ
Date Drawn: 11/21/16



2401 Brentwood Road, Suite 107 Raleigh, NC 27604  
 Phone: (919) 873-2211 Fax: (919) 873-9555

<b>Topographic Vicinity Map</b>
<b>U-4405</b> <b>Parcel 331 - Highland Commercial LLC Property</b> <b>2609 Raeford Road</b> <b>Fayetteville, Cumberland County, NC</b>

EXHIBIT NO.
<b>1</b>

**SITE DIAGRAM WITH BORING LOCATIONS AND ANALYTICAL DATA**

PARCEL 331 - HIGHLAND COMMERCIAL LLC PROPERTY  
 2609 RAEFORD ROAD  
 FAYETTEVILLE, CUMBERLAND COUNTY

**LEGEND**

- PROPERTY LINE
- - - EXISTING RIGHT OF WAY LINE
- ⊕ PROPOSED RIGHT OF WAY LINE WITH IRON PIN AND CAP MARKER
- PROPOSED EDGE OF TRAVEL
- E- PROPOSED CONSTRUCTION EASEMENT
- PUE- PROPOSED PERMANENT UTILITY EASEMENT
- PROPOSED DRAINAGE PIPING
- PROPOSED CATCH BASIN
- F- / -C- PROPOSED CUT / FILL LINE
- ⊗ BORING LOCATION

**NOTES:**  
 SOIL SAMPLES WERE COLLECTED ON NOVEMBER 9, 2016  
 DETECTED COMPOUNDS ARE SHOWN IN TABLE  
 J - ESTIMATED CONCENTRATION BETWEEN REPORTING AND METHOD LIMITS  
 SOIL CONCENTRATIONS ARE REPORTED IN MILLIGRAMS PER KILOGRAM (mg/kg)  
 ft bls - FEET BELOW LAND SURFACE

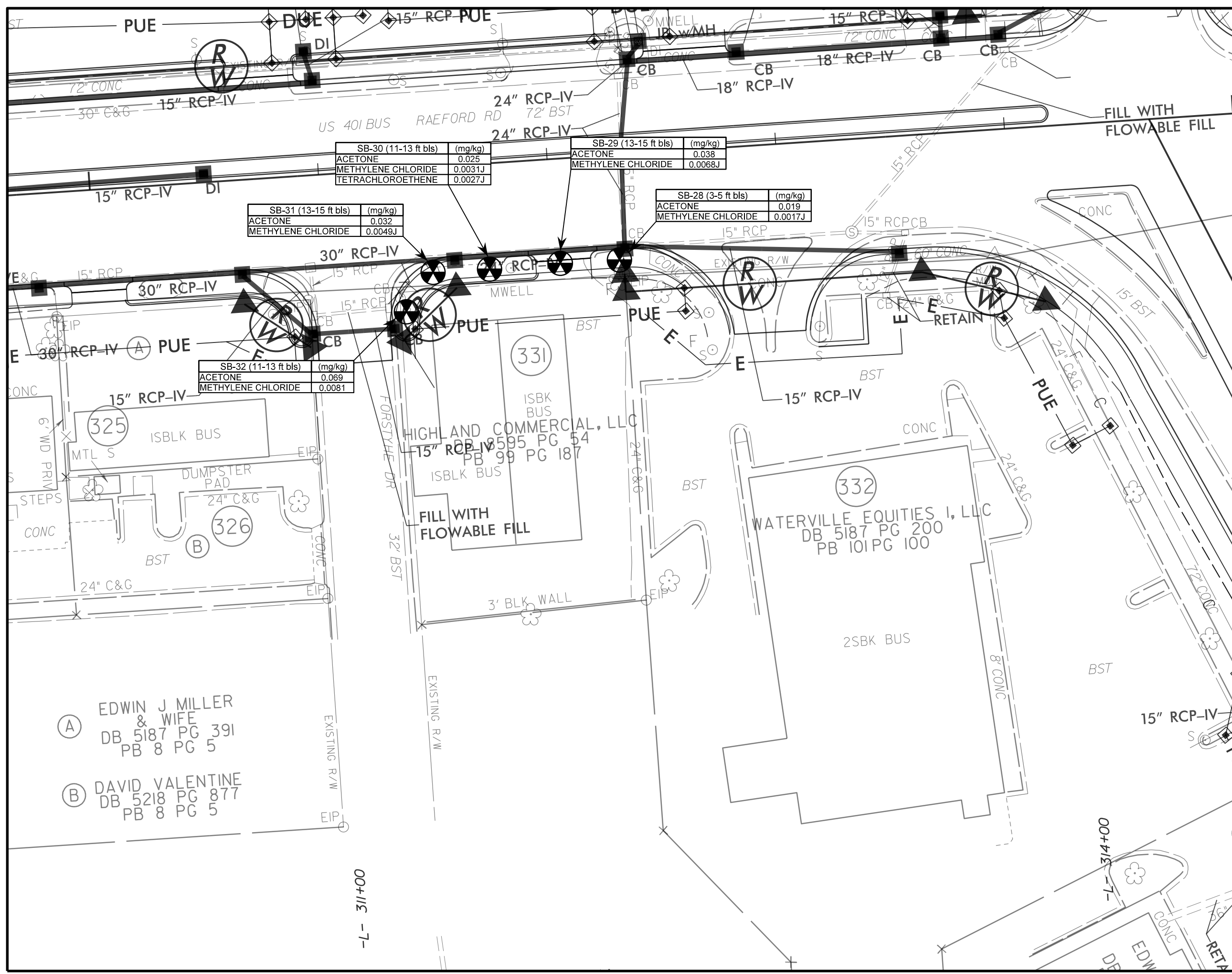
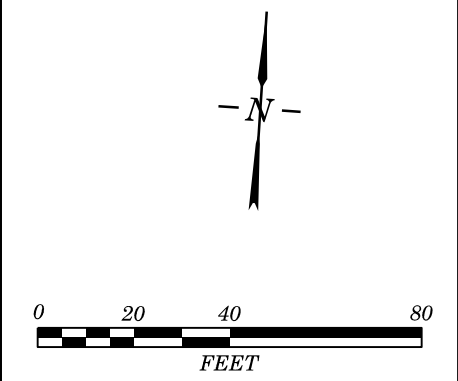

-L- 311+00

-L- 314+00

**APPENDIX A**

**GEOPHYSICAL SURVEY REPORT**

**Terracon Consultants, Inc.**

**GEOPHYSICAL INVESTIGATION  
TO LOCATE METALLIC USTS**

**Highland Commercial LLC Property  
(Parcel 331) 2609 Raeford Road  
Fayetteville, North Carolina**

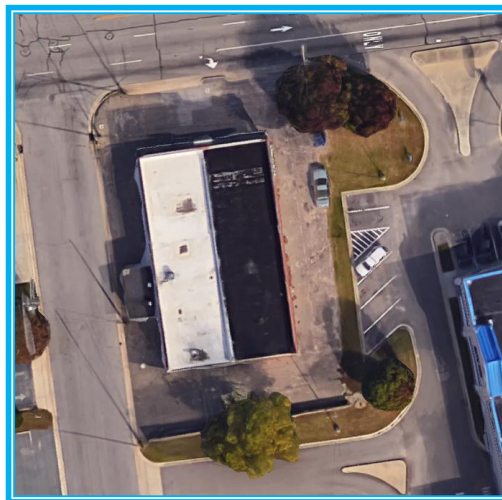

November 10, 2016

Geophysical Survey Investigations, PLLC Project No. 2016-37



4 Willimantic Drive, Greensboro, NC 27455  
Office Tel: (336) 286-9718  
denilm@bellsouth.net



**Terracon Consultants, Inc.**  
**GEOPHYSICAL INVESTIGATION**  
**TO LOCATE METALLIC USTS**  
**Highland Commercial LLC Property**  
**(Parcel 331) 2609 Raeford Road**  
**Fayetteville, North Carolina**

TABLE OF CONTENTS

	<u>Page</u>
1.0 INTRODUCTION .....	1
2.0 FIELD METHODOLOGY .....	1
3.0 DISCUSSION OF RESULTS .....	2
4.0 SUMMARY & CONCLUSIONS .....	3
5.0 LIMITATIONS .....	4

FIGURES

- Figure 1            Geophysical Equipment & Site Photographs  
Figure 2            EM61-MK2A Metal Detection – Early Time Gate Results  
Figure 3            EM61-MK2A Metal Detection – Differential Results

Report prepared for:    Stephen J. Kerlin, PG  
                                 Terracon Consultants, Inc.  
                                 2401 Brentwood Road, Suite 107  
                                 Raleigh, North Carolina 27604

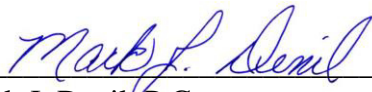
Prepared by:              
                                 Mark J. Denil, P.G.  
                                 Geophysical Survey Investigations, PLLC

## **1.0 INTRODUCTION**

Geophysical Survey Investigations, PLLC (GSI) conducted an electromagnetic (EM) metal detection survey, ground penetrating radar (GPR) scanning and utility line clearance search for Terracon Consultants, Inc. on October 18, October 28 and November 7, 2016 across a portion of the Highland Commercial LLC property (Parcel 331) located at 2609 Raeford Road in Fayetteville, North Carolina. The geophysical investigation was performed as part of the North Carolina Department of Transportation (NCDOT) preliminary site assessment for State Project U-4405 (WBS Element 39049.1.1) US 401 (Raeford Road) from West of SR-1409 to US 401 Business (Robeson Street).

The geophysical investigation was conducted to determine if buried, metallic, underground, storage tanks (USTs) are present beneath the proposed Right-of-Way (ROW) and PUE areas of the site. The perimeter of the ROW/PUE area is shown as a red polygon in the aerial photograph presented in **Figure 1**. Presently, the Highland Cleaners and a bakery outlet business operate on this property.

Terracon representative Mr. Stephen Kerlin, PG provided guidance and site maps to Geophysical Survey Investigations, PLLC personnel prior to conducting the geophysical field work. The geophysical survey area at Parcel 241 has a maximum length and width of 120 feet and 50 feet, respectively. Please note that the ROW and PUE areas at this site were not marked or the survey markers were not visible at the time the geophysical investigation was conducted.

## **2.0 FIELD METHODOLOGY**

The EM investigation was performed across the geophysical survey area (proposed ROW and PUE areas) using a Geonics EM61-MK2A metal detection instrument with a Trimble AG-114 GPS unit. EM61 metal detection data and GPS coordinates were digitally collected in latitude and longitude geodetic format (NAD83) using a Juniper data recorder at approximately 1.0 foot intervals along survey lines spaced approximately five feet apart. The Trackmaker NAV61MK2 software program was used with the data recorder to view the relative positions of the survey lines in real time during data acquisition.

According to the instrument specifications, the EM61-MK2A can detect a metal drum down to a maximum depth of approximately 8 to 10 feet. Objects less than one foot in size can be detected to a maximum depth of 4 or 5 feet. The EM61 and GPS data were downloaded to a computer and processed in the field using the Trackmaker61MK2 and Surfer for Windows software programs. GPS coordinates were converted during data processing to Universal Transverse Mercator (UTM) coordinates (in feet) which are used as location control in this report.

GPR scans were performed along northerly-southerly and easterly-westerly directions spaced primarily 3 to 5 feet apart across selected EM61 differential anomalies and areas containing steel reinforced concrete using the Geophysical Survey Systems SIR-3000 unit equipped with a 400 MHz antenna. GPR data were viewed in real time in a continuous mode using a vertical scan of 512 samples, at a sampling rate of 48 scans per second. A 70 MHz high pass filter and an 800 MHz low pass filter were used during data acquisition with the 400 MHz antenna. GPR data were viewed to a maximum investigating depth of approximately 5.0 feet based on an estimated two-way travel time of 8.0 nanoseconds per foot.

Following the UST investigation, areas around the proposed Terracon soil borings were scanned with the GPR unit and a DitchWitch 910 utility locator for buried utility line clearance and no further discussion regarding the utility clearance work will be made in this report. Photographs of the geophysical equipment used for the investigation and of the site are presented in Figure 1.

### **3.0 DISCUSSION OF RESULTS**

Contour plots of the EM61 early time gate results and the EM61 differential results are presented in **Figures 2 and 3**, respectively. The early time gate results represent the most sensitive component of the EM61 instrument and detect metal objects regardless of size. The early time gate response can be used to delineate metallic conduits or utility lines, small, isolated, metal objects and areas containing insignificant metal debris. The differential results are obtained from the difference between the early time gate channel and late time gate channel of the EM61 instrument. The differential results focus on the larger metal objects such as drums and UST-size objects and ignore the smaller, insignificant, metal objects or debris.

The linear, EM61 early time gate anomalies intersecting UTM coordinates 2262747-E 12729983-N, 2262776-E 12730016-N and 2262833-E 12730025-N are probably in response to buried lines or conduits. The EM61 early time gate anomalies centered near coordinates 2262800-E 12729993-N, 2262815-E 12730004-N, 2262844-E 12730008-N, and 2262858-E 12729996-N are probably in response to buried, miscellaneous metal objects or debris.

GPR data suggest the EM61 differential anomalies centered near coordinates 2262738-E 12729991-N, 2262745-E 12730011-N and 2262832-E 12730025-N are in response to known, utility line-related objects or portions of buried utility lines. The EM61 and GPR investigation suggests the proposed ROW/PUE area does not contain metallic USTs. Please refer to Figures 2 and 3 for additional (detailed) information regarding the geophysical findings at this site.

#### **4.0 SUMMARY & CONCLUSIONS**

Our evaluation of the EM61 and GPR data collected across the geophysical survey area at the Highland Commercial LLC property (Parcel 331) located at 2609 Raeford Road in Fayetteville, North Carolina provides the following summary and conclusions:

- The combination of EM61 and GPR surveys provided reliable results for the detection of metallic USTs across the survey area within the depth interval of 0 to 6 feet.
- The linear, EM61 early time gate anomalies intersecting UTM coordinates 2262747-E 12729983-N, 2262776-E 12730016-N, 2262833-E 12730025-N are probably in response to buried lines or conduits.
- GPR data suggest the EM61 differential anomalies centered near coordinates 2262738-E 12729991-N, 2262745-E 12730011-N and 2262832-E 12730025-N are in response to known, utility line-related objects or portions of the buried utility lines.
- The EM61 and GPR investigation suggests the proposed ROW/PUE area does not contain metallic USTs.

## **5.0 LIMITATIONS**

EM61 and GPR surveys have been performed and this report prepared for Terracon Consultants, Inc. in accordance with generally accepted guidelines for EM61 and GPR surveys. It is generally recognized that the results of the geophysical surveys are non-unique and may not represent actual subsurface conditions. Some of the EM61 and GPR anomalies interpreted as possible/probable USTs, utility lines, conduits, steel reinforced concrete, or miscellaneous, metal debris may be attributed to other surface or subsurface features and/or interference from cultural features.

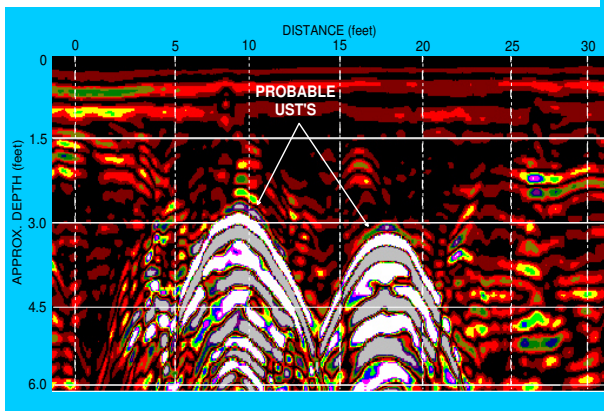
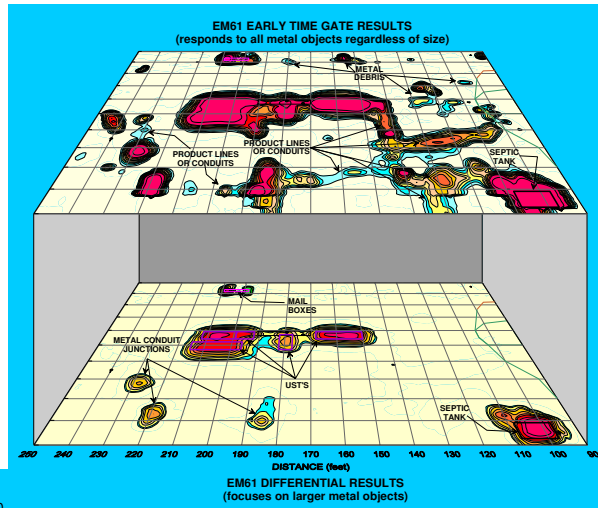

## REPORT FIGURES

(on the following pages)

Figures shown on this page are for  
esthetic purposes only and are not  
related to the site discussed in this report

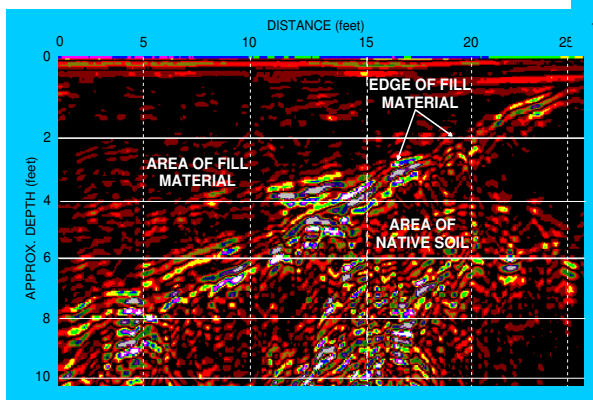
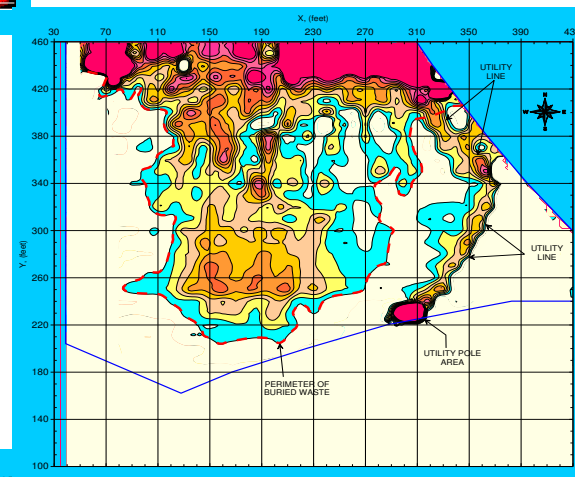



**DITCHWITCH UTILITY LOCATOR**



**EM61 METAL DETECTOR**



**GROUND PENETRATING RADAR UNIT**

The photographs show the DitchWitch 910 utility line locator, the Geonics EM61-MK2A metal detector and the GSSI SIR-3000 ground penetrating radar (GPR) unit that were used to conduct the geophysical investigation across the area of interest at Parcel 331.



The red polygon in the aerial photograph represents the approximate perimeter of the geophysical survey area at the Highland Commercial LLC property (Parcel 331) located along Raeford Road in Fayetteville, North Carolina.

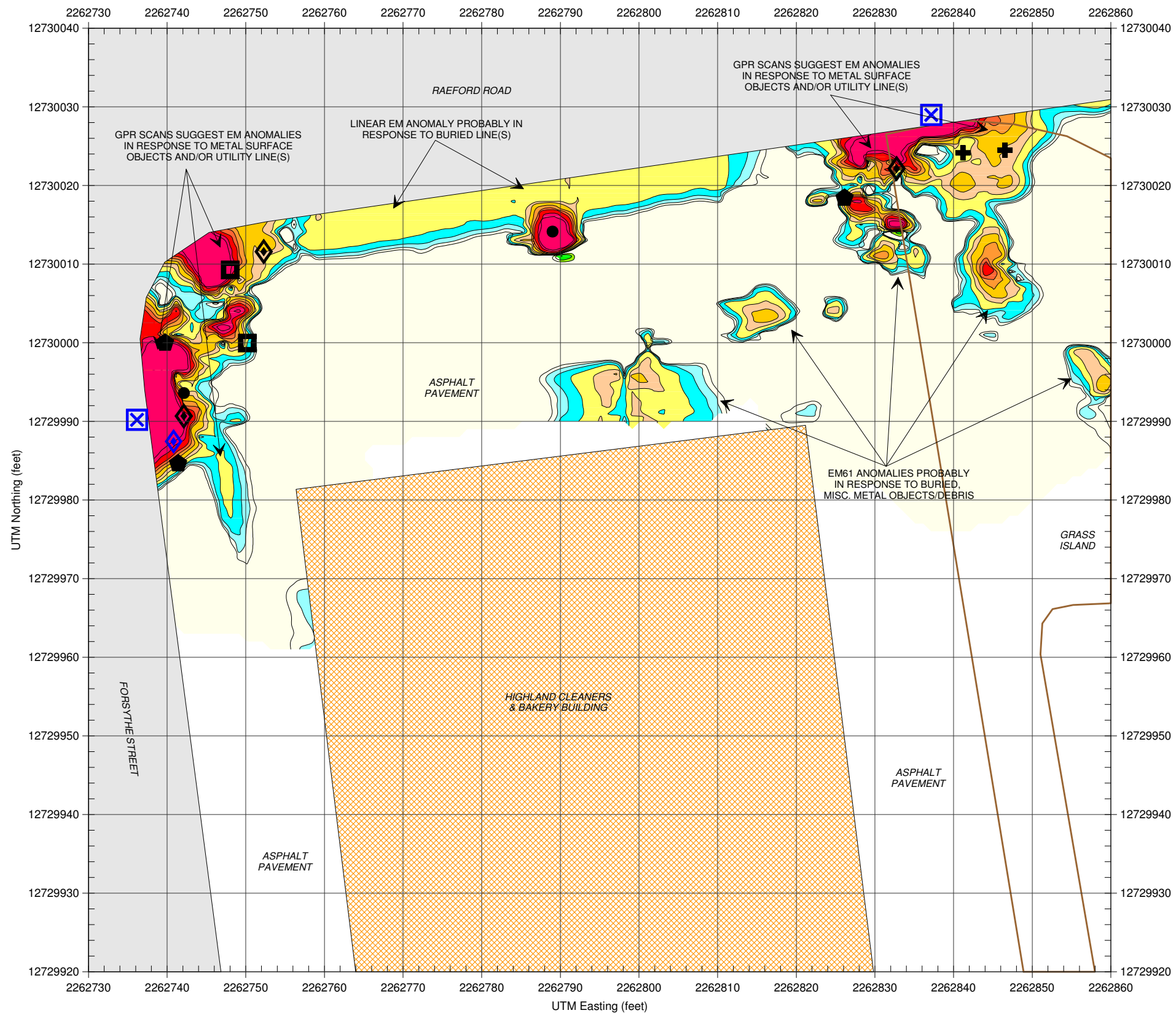

The red polygon in the aerial photograph represents the approximate perimeter of the geophysical survey area at Parcel 331.

LEGEND	
	SURVEY AREA: EM61 ACQUIRED ALONG LINES SPACED APPROX. 5 FEET APART
	RAEFORD ROAD OR FORSYTHE STREET
	MONITORING WELL COVER
	GUY WIRE
	UTILITY LINE RELATED BOXES
	METAL POLES
	STORM SEWER GRATE
	FIRE HYDRANT
	METAL SIGN
	UTILITY POLE
	CONCRETE CURBING

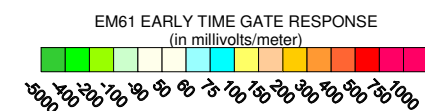

The contour plot shows the early time gate (most sensitive) response of the Geonics EM61-MK2A metal detection instrument in millivolts (mV). The early time gate response shows buried, metallic objects regardless of size. The EM61 survey was conducted on October 19, 2016. Ground penetrating radar (GPR) scans were conducted across selected EM61 anomalies and areas containing reinforced concrete on October 26, 2016 using a Geophysical Survey Systems SIR 3000 instrument with a 400 MHz antenna.



EM61-MK2A METAL DETECTION  
(EARLY TIME GATE RESULTS)

Terracon Consultants, Inc.  
Highland Commercial LLC Property  
Parcel 331  
Fayetteville, North Carolina





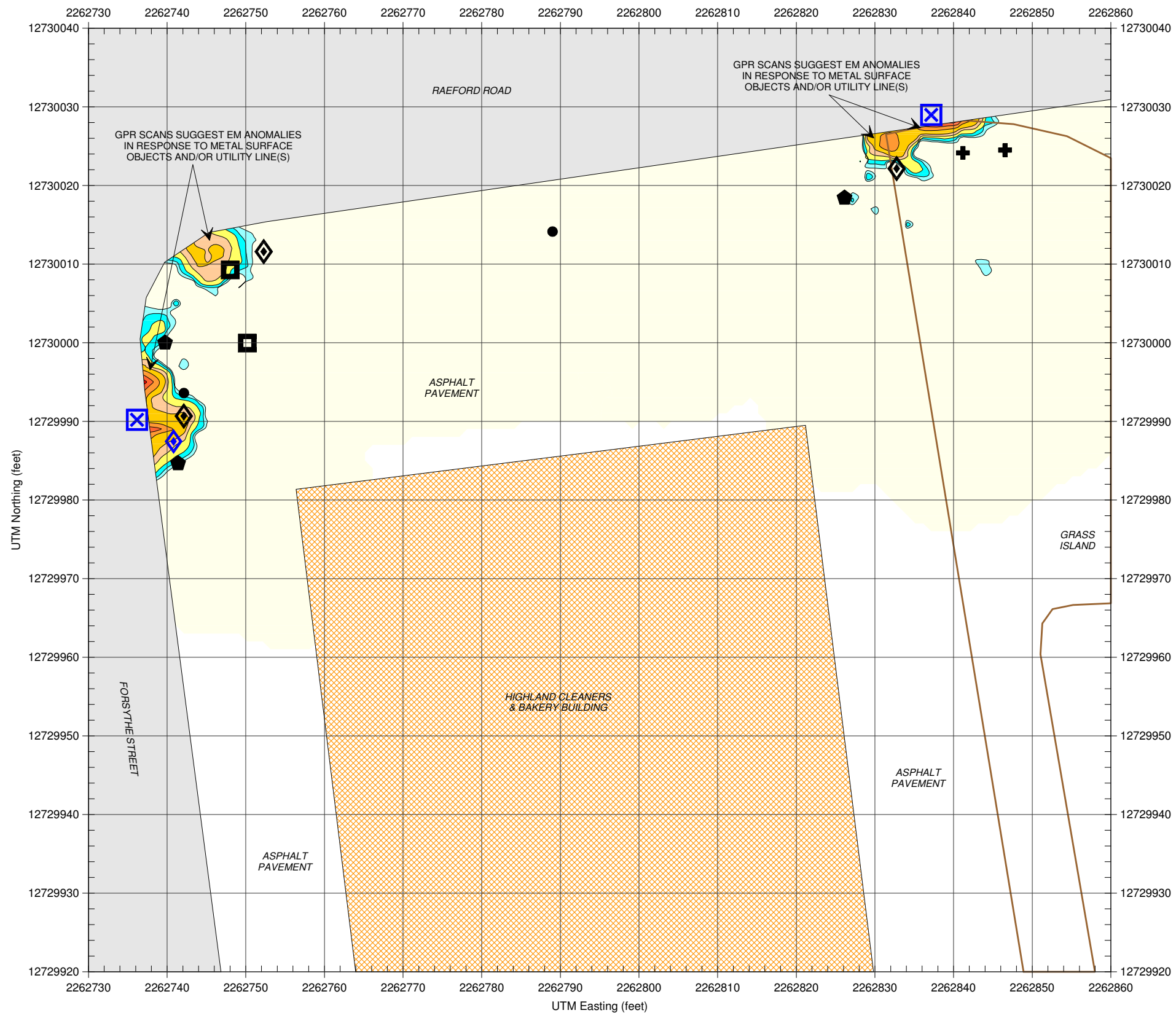

The red polygon in the aerial photograph represents the approximate perimeter of the geophysical survey area at Parcel 331.

**LEGEND**

- SURVEY AREA: EM61 ACQUIRED ALONG LINES SPACED APPROX. 5 FEET APART
- RAEFORD ROAD OR FORSYTHE STREET
- MONITORING WELL COVER
- + GUY WIRE
- UTILITY LINE RELATED BOXES
- METAL POLES
- ⊠ STORM SEWER GRATE
- ◇ FIRE HYDRANT
- METAL SIGN
- ◇ UTILITY POLE
- CONCRETE CURBING

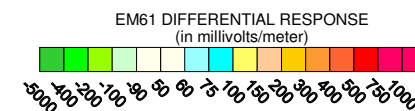

Note: The contour plot shows the differential response between the top coil and the late time gate channel of the Geonics EM61-MK2A metal detection instrument in millivolts (mV). The differential response focuses on larger, buried, metallic objects such as drums and USTs and ignores smaller miscellaneous, buried, metal debris. The EM61 survey was conducted on October 19, 2016. Ground penetrating radar (GPR) scans were conducted across selected EM61 anomalies and areas containing reinforced concrete on October 26, 2016 using a Geophysical Survey Systems SIR 3000 unit with a 400 MHz antenna.



EM61-MK2A METAL DETECTION  
(DIFFERENTIAL RESULTS)

Terracon Consultants, Inc.  
Highland Commercial LLC Property  
Parcel 331  
Fayetteville, North Carolina



**APPENDIX B**

**SOIL BORING LOGS**

Lithology Log



Boring ID: SB-28

Project Number: 70167490		Start Date/Time: 1/9/16 1535		Sample Method		Drilling Method					
Site Location: Fayetteville, NC		End Date/Time: 1/9/16 1545		<input type="checkbox"/> Hand Auger	<input checked="" type="checkbox"/> DPT						
Weather: 60, sunny		Boring Diameter: 3"		<input checked="" type="checkbox"/> Macro-Core	<input type="checkbox"/> HSA						
Logged By: EHS		Total Depth: 15 fsl		<input type="checkbox"/> Split Spoon	<input type="checkbox"/> Mud Rotary						
Drilling Sub: Regional Probing Services		Water Level: NA		<input type="checkbox"/> Shelby Tube	<input type="checkbox"/> Air Rotary						
Drill Rig: TRUCK MOUNT Geoprobe 5410		Well Installed: No				<input type="checkbox"/> Rock Core					
Depth (ft bls)	Recovery (inches)	Blow Counts (n)	PID ppm / ppb	CH <sub>4</sub>	CO <sub>2</sub>	O <sub>2</sub>	H <sub>2</sub> S	U.S.C.S	(Depth interval) Color, MAIN COMPONENT, minor component(s), structure, moisture, angularity, odor, staining	Lab Sample: ID, analysis, time	Drilling method, tooling, depth
0-1	12/12	-	<0.1					GM	(0-1) ASPHALT - FILL. Black/tan. dry		
1-3	24/24	-	<0.1					SM	(1-3) SAND. tan. moist		
3-5	24/24	-	0.2					CL	(3-5) CLAY. tan. tight. moist	Sample SVOC + VOC 1550	
5-7	24/24	-	<0.1					CL	(5-7) CLAY. tan/gray/red. mottled. moist		
7-9	24/24	-	<0.1					CL	(7-9) SAA		
9-11	24/24	-	<0.1					CL	(9-11) SAA		
11-13	24/24	-	<0.1					CL	(11-13) SAA		
13-15	24/24	-	<0.1					CL/SM	(13-14) SAA (14-15) SAND. orange tan. moist		
									Boring terminated at 15 fbls		

Notes:

ppm: parts per million

ppb: parts per billion

NA= Not applicable

bls = below land surface

Lithology Log



Boring ID: SB-29

Project Number: 70167490		Start Date/Time: 11/9/16 16:55		Sample Method		Drilling Method					
Site Location: Fayetteville, NC		End Date/Time: 11/9/16 16:05		<input type="checkbox"/> Hand Auger	<input checked="" type="checkbox"/> DPT						
Weather: 50, sunny		Boring Diameter: 2"		<input checked="" type="checkbox"/> Macro-Core	<input type="checkbox"/> HSA						
Logged By: EHS		Total Depth: 15 feet		<input type="checkbox"/> Split Spoon	<input type="checkbox"/> Mud Rotary						
Drilling Sub: Regional Probing Services		Water Level: NA		<input type="checkbox"/> Shelby Tube	<input type="checkbox"/> Air Rotary						
Drill Rig: Truck Mount Geoprobe 5410		Well Installed: No		<input type="checkbox"/> Rock Core							
Depth (ft bls)	Recovery (inches)	Blow Counts (n)	PID ppm / ppb	CH <sub>4</sub>	CO <sub>2</sub>	O <sub>2</sub>	H <sub>2</sub> S	U.S.C.S	(Depth interval) Color, MAIN COMPONENT, minor component(s), structure, moisture, angularity, odor, staining	Lab Sample: ID, analysis, time	Drilling method, tooling, depth
0-1	12 1/2	-	<0.1					GM	(0-1) ASPHALT + FILL Black/gm. dry		
1-3	24 1/24	-	<0.1					SM	(1-3) SAND, tan/gray. moist		
3-5	24 1/24	-	<0.1					CL	(3-5) CLAY, tan. stiff. moist		
5-7	24 1/24	-	<0.1					CL	(5-7) CLAY, gray/tan/red. modified. moist		
7-9	24 1/24	-	<0.1					CL	(7-9) SAA		
9-11	24 1/24	-	<0.1					CL	(9-11) SAA		
11-13	24 1/24	-	<0.1					CL	(11-13) SAA		
13-15	24 1/24	-	0.4					SM	(13-15) SAND, tan/orange. fine grained. moist	Sample GROSS at 1410	SVOC + VOC

Notes:

Lithology Log



Boring ID: SB-30

Project Number: 70167490		Start Date/Time: 11/16/16 1025		Sample Method		Drilling Method					
Site Location: Fayetteville, NC		End Date/Time: 11/9/16 1040		<input type="checkbox"/> Hand Auger	<input checked="" type="checkbox"/> DPT						
Weather: 60, sunny		Boring Diameter: 2"		<input checked="" type="checkbox"/> Macro-Core	<input type="checkbox"/> HSA						
Logged By: EHS		Total Depth: 15 fths		<input type="checkbox"/> Split Spoon	<input type="checkbox"/> Mud Rotary						
Drilling Sub: Regional Probing Services		Water Level: No		<input type="checkbox"/> Shelby Tube	<input type="checkbox"/> Air Rotary						
Drill Rig: Geoprobe 5470 - Truck Mount		Well Installed: No		<input type="checkbox"/> Rock Core							
Depth (ft. b/s)	Recovery (inches)	Blow Counts (n)	PID ppm/ppb	CH <sub>4</sub>	CO <sub>2</sub>	O <sub>2</sub>	H <sub>2</sub> S	U.S.C.S	(Depth interval) Color, MAIN COMPONENT, minor component(s), structure, moisture, angularity, odor, staining	Lab Sample: ID, analysis, time	Drilling method, tooling, depth
0-1	12/12	-	<0.1					GM	(0-1) ASPHALT - FILL. black/tan. dry		
1-3	12/12	-	<0.1					SM	(1-3) SAND. tan. moist fine grained		
3-5	24/24	-	<0.1					CL	(3-5) CLAY. tan. moist low plasticity		
5-7	24/24	-	<0.1					CL	(5-7) CLAY. gray/tan/red. moist. modified		
7-9	24/24	-	<0.1					CL	(7-9) SAA		
9-11	24/24	-	<0.1					CL	(9-11) SAA		
11-13	24/24	-	0.3					CL	(11-13) SAA	sample SUC + VOC 1045	
13-15	24/24	-	0.1					SM	(13-15) SAND. tan/orang. moist		
boring terminated at 15 fths											

Notes:

ppm: parts per million

ppb: parts per billion

NA= Not applicable

b/s = below land surface

Lithology Log



Boring ID: SB-31

Project Number: 70167490		Start Date/Time: 11/21/16 1641055		Sample Method		Drilling Method					
Site Location: Fayetteville, NC		End Date/Time: 11/21/16 1700		<input type="checkbox"/> Hand Auger	<input checked="" type="checkbox"/> DPT						
Weather: 60, overcast		Boring Diameter: 2"		<input checked="" type="checkbox"/> Macro-Core	<input type="checkbox"/> HSA						
Logged By: EHS		Total Depth: 15 ftbls.		<input type="checkbox"/> Split Spoon	<input type="checkbox"/> Mud Rotary						
Drilling Sub: Regional Probing Services		Water Level: NA		<input type="checkbox"/> Shelby Tube	<input type="checkbox"/> Air Rotary						
Drill Rig: Truck Mount Geoprobe 5410		Well Installed: No		<input type="checkbox"/> Rock Core							
Depth (ft/bls)	Recovery (inches)	Blow Counts (n)	PID ppm/ppb	CH <sub>4</sub>	CO <sub>2</sub>	O <sub>2</sub>	H <sub>2</sub> S	U.S.C.S.	(Depth interval) Color, MAIN COMPONENT, minor component(s), structure, moisture, angularity, odor, staining	Lab Sample: ID, analysis, time	Drilling method, tooling, depth
0-1	13/12	-	<0.1					GM	(0-1) ASPHALT + FILL black/gray, dry		
1-3	24/24	-	<0.1					SM	(1-3) SAND, tan, moist		
3-5	24/24	-	<0.1					CL	(3-5) CLAY, tan, moist		
5-7	24/24	-	<0.1					CL	(5-7) CLAY, modified - gray/tan/red, moist		
7-9	24/24	-	<0.1					CL	(7-9) SAA		
9-11	24/24	-	<0.1					CL	(9-11) SAA		
11-13	24/24	-	0.6					SM	(11-13) SAND, orange/gray, fine grained, moist		
13-15	24/24	-	1.0					SM	(13-15) SAA	sample SVOC + VOC at 1705	
									Boring terminated at 15 ftbls		

Notes:

Lithology Log



Boring ID: SB-32

Project Number:	70167490	Start Date/Time:	11/16/16 1710	Sample Method	Drilling Method
Site Location:	Fayetteville, NC	End Date/Time:	11/16/16 1720	<input type="checkbox"/> Hand Auger	<input checked="" type="checkbox"/> DPT
Weather:	60, overcast	Boring Diameter:	2"	<input checked="" type="checkbox"/> Macro-Core	<input type="checkbox"/> HSA
Logged By:	EHS	Total Depth:	15 ft bls	<input type="checkbox"/> Split Spoon	<input type="checkbox"/> Mud Rotary
Drilling Sub:	Regional Probing Services	Water Level:	NA	<input type="checkbox"/> Shelby Tube	<input type="checkbox"/> Air Rotary
Drill Rig:	TRUCK MOUNT GEOPHONE 5410	Well Installed:	NO		<input type="checkbox"/> Rock Core

Depth (ft bls)	Recovery (inches)	Blow Counts (n)	PID ppm/ppb	CH <sub>4</sub>	CO <sub>2</sub>	O <sub>2</sub>	H <sub>2</sub> S	U.S.C.S	(Depth interval) Color, MAIN COMPONENT, minor component(s), structure, moisture, angularity, odor, staining	Lab Sample: ID, analysis, time	Drilling method, tooling, depth
0-1	12/12	-	<0.1					GM	(0-1) ASPHALT FILL black/tan. dry		
1-3	24/24	-	<0.1					SM/CL	(1-2) SAND tan. dry (2-3) CLAY tan. moist		
3-5	24/24	-	<0.1					CL	(3-5) CLAY gray/tan/red. mottled. moist		
5-7	24/24	-	<0.1					CL	(5-7) SAA		
7-9	24/24	-	<0.1					CL	(7-9) SAA		
9-11	24/24	-	<0.1					CL	(9-11) SAA		
11-13	24/24	-	0.2					SM	(11-13) SAND gray/tan/red. moist fine grained	sample SVOC + VOC at 172S	
13-15	24/24	-	<0.1					SM	(13-15) SAA		
Boring terminated at 15 ft bls											

Notes:

ppm: parts per million

ppb: parts per billion

NA= Not applicable

bls = below land surface

## **APPENDIX C**

### **LABORATORY ANALYTICAL REPORTS AND CHAIN-OF-CUSTODY FORMS**



## Report of Analysis

### Terracon Consultants, Inc.

2401 Brentwood Road  
Suite 107 I  
Raleigh, NC 27604  
Attention: Stephen J. Kerlin

Project Name: **U-4405**

Project Number: **70167490**

Lot Number: **RK10027**

Date Completed: **11/16/2016**



**Catherine S. Dover**  
Project Manager



This report shall not be reproduced, except in its entirety, without the written approval of Shealy Environmental Services, Inc.

The following non-paginated documents are considered part of this report: Chain of Custody Record and Sample Receipt Checklist.

# SHEALY ENVIRONMENTAL SERVICES, INC.

---

SC DHEC No: 32010

NELAC No: E87653

NC DENR No: 329

NC Field Parameters No: 5639

---

## Case Narrative

**Terracon Consultants, Inc.**

**Lot Number: RK10027**

**Project Name: U-4405**

**Project Number: 70167490**

---

This Report of Analysis contains the analytical result(s) for the sample(s) listed on the Sample Summary following this Case Narrative. The sample receiving date is documented in the header information associated with each sample.

All results listed in this report relate only to the samples that are contained within this report.

Sample receipt, sample analysis, and data review have been performed in accordance with the most current approved NELAC standards, the Shealy Environmental Services, Inc. ("Shealy") Quality Assurance Management Plan (QAMP), standard operating procedures (SOPs), and Shealy policies. Any exceptions to the NELAC standards, the QAMP, SOPs or policies are qualified on the results page or discussed below.

If you have any questions regarding this report please contact the Shealy Project Manager listed on the cover page.

# SHEALY ENVIRONMENTAL SERVICES, INC.

---

**Sample Summary**  
**Terracon Consultants, Inc.**  
**Lot Number: RK10027**  
**Project Name: U-4405**  
**Project Number: 70167490**

---

<b>Sample Number</b>	<b>Sample ID</b>	<b>Matrix</b>	<b>Date Sampled</b>	<b>Date Received</b>
001	SB-14	Solid	11/09/2016 0850	11/10/2016
002	SB-15	Solid	11/09/2016 0910	11/10/2016
003	SB-16	Solid	11/09/2016 0940	11/10/2016
004	SB-28	Solid	11/09/2016 1550	11/10/2016
005	SB-29	Solid	11/09/2016 1610	11/10/2016
006	SB-30	Solid	11/09/2016 1645	11/10/2016
007	SB-31	Solid	11/09/2016 1705	11/10/2016
008	SB-32	Solid	11/09/2016 1725	11/10/2016

---

(8 samples)

# SHEALY ENVIRONMENTAL SERVICES, INC.

**Executive Summary**  
**Terracon Consultants, Inc.**  
**Lot Number: RK10027**  
**Project Name: U-4405**  
**Project Number: 70167490**

Sample	Sample ID	Matrix	Parameter	Method	Result	Q	Units	Page
001	SB-14	Solid	Acetone	8260B	27		ug/kg	5
001	SB-14	Solid	Methylene chloride	8260B	6.4	J	ug/kg	5
002	SB-15	Solid	Acetone	8260B	29		ug/kg	9
002	SB-15	Solid	Methylene chloride	8260B	2.3	J	ug/kg	9
003	SB-16	Solid	Methylene chloride	8260B	5.1		ug/kg	13
004	SB-28	Solid	Acetone	8260B	19		ug/kg	17
004	SB-28	Solid	Methylene chloride	8260B	1.7	J	ug/kg	17
005	SB-29	Solid	Acetone	8260B	38		ug/kg	21
005	SB-29	Solid	Methylene chloride	8260B	6.8		ug/kg	21
006	SB-30	Solid	Acetone	8260B	25		ug/kg	25
006	SB-30	Solid	Methylene chloride	8260B	3.1	J	ug/kg	25
006	SB-30	Solid	Tetrachloroethene	8260B	2.7	J	ug/kg	25
007	SB-31	Solid	Acetone	8260B	32		ug/kg	29
007	SB-31	Solid	Methylene chloride	8260B	4.9	J	ug/kg	29
008	SB-32	Solid	Acetone	8260B	69		ug/kg	33
008	SB-32	Solid	Methylene chloride	8260B	8.1		ug/kg	33

(16 detections)

# Volatile Organic Compounds by GC/MS

Client: <b>Terracon Consultants, Inc.</b>	Laboratory ID: <b>RK10027-001</b>
Description: <b>SB-14</b>	Matrix: <b>Solid</b>
Date Sampled: <b>11/09/2016 0850</b>	Project Name: <b>U-4405</b>
Date Received: <b>11/10/2016</b>	% Solids: <b>72.8 11/10/2016 2259</b>
Project Number: <b>70167490</b>	

Run	Prep Method	Analytical Method	Dilution	Analysis Date	Analyst	Prep Date	Batch	Sample Wt.(g)
1	5035	8260B	1	11/11/2016 1108	SES		26577	5.14

Parameter	CAS Number	Analytical Method	Result	Q	PQL	MDL	Units	Run
<b>Acetone</b>	<b>67-64-1</b>	<b>8260B</b>	<b>27</b>		<b>27</b>	<b>5.3</b>	<b>ug/kg</b>	<b>1</b>
Benzene	71-43-2	8260B	ND		6.7	2.7	ug/kg	1
Bromodichloromethane	75-27-4	8260B	ND		6.7	2.7	ug/kg	1
Bromoform	75-25-2	8260B	ND		6.7	2.7	ug/kg	1
Bromomethane (Methyl bromide)	74-83-9	8260B	ND		6.7	2.7	ug/kg	1
2-Butanone (MEK)	78-93-3	8260B	ND		27	5.3	ug/kg	1
Carbon disulfide	75-15-0	8260B	ND		6.7	2.7	ug/kg	1
Carbon tetrachloride	56-23-5	8260B	ND		6.7	2.7	ug/kg	1
Chlorobenzene	108-90-7	8260B	ND		6.7	2.7	ug/kg	1
Chloroethane	75-00-3	8260B	ND		6.7	2.7	ug/kg	1
Chloroform	67-66-3	8260B	ND		6.7	2.7	ug/kg	1
Chloromethane (Methyl chloride)	74-87-3	8260B	ND		6.7	2.7	ug/kg	1
Cyclohexane	110-82-7	8260B	ND		6.7	2.7	ug/kg	1
1,2-Dibromo-3-chloropropane (DBCP)	96-12-8	8260B	ND		6.7	2.7	ug/kg	1
Dibromochloromethane	124-48-1	8260B	ND		6.7	2.7	ug/kg	1
1,2-Dibromoethane (EDB)	106-93-4	8260B	ND		6.7	2.7	ug/kg	1
1,2-Dichlorobenzene	95-50-1	8260B	ND		6.7	2.7	ug/kg	1
1,3-Dichlorobenzene	541-73-1	8260B	ND		6.7	2.7	ug/kg	1
1,4-Dichlorobenzene	106-46-7	8260B	ND		6.7	2.7	ug/kg	1
Dichlorodifluoromethane	75-71-8	8260B	ND		6.7	2.7	ug/kg	1
1,1-Dichloroethane	75-34-3	8260B	ND		6.7	2.7	ug/kg	1
1,2-Dichloroethane	107-06-2	8260B	ND		6.7	2.7	ug/kg	1
1,1-Dichloroethene	75-35-4	8260B	ND		6.7	2.7	ug/kg	1
cis-1,2-Dichloroethene	156-59-2	8260B	ND		6.7	2.7	ug/kg	1
trans-1,2-Dichloroethene	156-60-5	8260B	ND		6.7	2.7	ug/kg	1
1,2-Dichloropropane	78-87-5	8260B	ND		6.7	2.7	ug/kg	1
cis-1,3-Dichloropropene	10061-01-5	8260B	ND		6.7	2.7	ug/kg	1
trans-1,3-Dichloropropene	10061-02-6	8260B	ND		6.7	2.7	ug/kg	1
Ethylbenzene	100-41-4	8260B	ND		6.7	2.7	ug/kg	1
2-Hexanone	591-78-6	8260B	ND		13	5.3	ug/kg	1
Isopropylbenzene	98-82-8	8260B	ND		6.7	2.7	ug/kg	1
Methyl acetate	79-20-9	8260B	ND		6.7	2.7	ug/kg	1
Methyl tertiary butyl ether (MTBE)	1634-04-4	8260B	ND		6.7	2.7	ug/kg	1
4-Methyl-2-pentanone	108-10-1	8260B	ND		13	5.3	ug/kg	1
Methylcyclohexane	108-87-2	8260B	ND		6.7	2.7	ug/kg	1
<b>Methylene chloride</b>	<b>75-09-2</b>	<b>8260B</b>	<b>6.4</b>	<b>J</b>	<b>6.7</b>	<b>2.7</b>	<b>ug/kg</b>	<b>1</b>
Styrene	100-42-5	8260B	ND		6.7	2.7	ug/kg	1
1,1,2,2-Tetrachloroethane	79-34-5	8260B	ND		6.7	2.7	ug/kg	1
Tetrachloroethene	127-18-4	8260B	ND		6.7	2.7	ug/kg	1
Toluene	108-88-3	8260B	ND		6.7	2.7	ug/kg	1
1,1,2-Trichloro-1,2,2-Trifluoroethane	76-13-1	8260B	ND		6.7	2.7	ug/kg	1
1,2,4-Trichlorobenzene	120-82-1	8260B	ND		6.7	2.7	ug/kg	1
1,1,1-Trichloroethane	71-55-6	8260B	ND		6.7	2.7	ug/kg	1
1,1,2-Trichloroethane	79-00-5	8260B	ND		6.7	2.7	ug/kg	1

PQL = Practical quantitation limit      B = Detected in the method blank      E = Quantitation of compound exceeded the calibration range      H = Out of holding time  
 ND = Not detected at or above the MDL      J = Estimated result < PQL and ≥ MDL      P = The RPD between two GC columns exceeds 40%      N = Recovery is out of criteria  
 Where applicable, all soil sample analysis are reported on a dry weight basis unless flagged with a "W"      D = Dilution > 1

# Volatile Organic Compounds by GC/MS

Client: <b>Terracon Consultants, Inc.</b>	Laboratory ID: <b>RK10027-001</b>
Description: <b>SB-14</b>	Matrix: <b>Solid</b>
Date Sampled: <b>11/09/2016 0850</b>	Project Name: <b>U-4405</b>
Date Received: <b>11/10/2016</b>	% Solids: <b>72.8 11/10/2016 2259</b>
Project Number: <b>70167490</b>	

Run	Prep Method	Analytical Method	Dilution	Analysis Date	Analyst	Prep Date	Batch	Sample Wt.(g)
1	5035	8260B	1	11/11/2016 1108	SES		26577	5.14

Parameter	CAS Number	Analytical Method	Result	Q	PQL	MDL	Units	Run
Trichloroethene	79-01-6	8260B	ND		6.7	2.7	ug/kg	1
Trichlorofluoromethane	75-69-4	8260B	ND		6.7	2.7	ug/kg	1
Vinyl chloride	75-01-4	8260B	ND		6.7	2.7	ug/kg	1
Xylenes (total)	1330-20-7	8260B	ND		13	5.3	ug/kg	1

Surrogate	Q	Run 1 % Recovery	Acceptance Limits
1,2-Dichloroethane-d4		80	53-142
Bromofluorobenzene		114	47-138
Toluene-d8		92	68-124

PQL = Practical quantitation limit      B = Detected in the method blank      E = Quantitation of compound exceeded the calibration range      H = Out of holding time  
 ND = Not detected at or above the MDL      J = Estimated result < PQL and ≥ MDL      P = The RPD between two GC columns exceeds 40%      N = Recovery is out of criteria  
 Where applicable, all soil sample analysis are reported on a dry weight basis unless flagged with a "W"      D = Dilution > 1

# Semivolatile Organic Compounds by GC/MS

Client: Terracon Consultants, Inc.

Laboratory ID: RK10027-001

Description: SB-14

Matrix: Solid

Date Sampled: 11/09/2016 0850

Project Name: U-4405

% Solids: 72.8 11/10/2016 2259

Date Received: 11/10/2016

Project Number: 70167490

Run	Prep Method	Analytical Method	Dilution	Analysis Date	Analyst	Prep Date	Batch		
1	3546	8270D	1	11/14/2016 1929	ECB	11/11/2016 1918	26611		

Parameter	CAS Number	Analytical Method	Result	Q	PQL	MDL	Units	Run
Acenaphthene	83-32-9	8270D	ND		17	6.5	ug/kg	1
Acenaphthylene	208-96-8	8270D	ND		17	4.1	ug/kg	1
Acetophenone	98-86-2	8270D	ND		87	9.0	ug/kg	1
Anthracene	120-12-7	8270D	ND		17	3.3	ug/kg	1
Atrazine	1912-24-9	8270D	ND		87	6.5	ug/kg	1
Benzaldehyde	100-52-7	8270D	ND		87	6.4	ug/kg	1
Benzo(a)anthracene	56-55-3	8270D	ND		17	2.6	ug/kg	1
Benzo(a)pyrene	50-32-8	8270D	ND		17	2.2	ug/kg	1
Benzo(b)fluoranthene	205-99-2	8270D	ND		17	2.5	ug/kg	1
Benzo(g,h,i)perylene	191-24-2	8270D	ND		17	4.9	ug/kg	1
Benzo(k)fluoranthene	207-08-9	8270D	ND		17	2.8	ug/kg	1
1,1'-Biphenyl	92-52-4	8270D	ND		87	6.1	ug/kg	1
4-Bromophenyl phenyl ether	101-55-3	8270D	ND		87	6.0	ug/kg	1
Butyl benzyl phthalate	85-68-7	8270D	ND		87	4.5	ug/kg	1
Caprolactam	105-60-2	8270D	ND		87	15	ug/kg	1
Carbazole	86-74-8	8270D	ND		87	5.4	ug/kg	1
bis(2-Chloro-1-methylethyl) ether	108-60-1	8270D	ND		87	8.7	ug/kg	1
4-Chloro-3-methyl phenol	59-50-7	8270D	ND		87	7.3	ug/kg	1
4-Chloroaniline	106-47-8	8270D	ND		87	7.5	ug/kg	1
bis(2-Chloroethoxy)methane	111-91-1	8270D	ND		87	4.5	ug/kg	1
bis(2-Chloroethyl)ether	111-44-4	8270D	ND		87	7.1	ug/kg	1
2-Chloronaphthalene	91-58-7	8270D	ND		87	16	ug/kg	1
2-Chlorophenol	95-57-8	8270D	ND		87	14	ug/kg	1
4-Chlorophenyl phenyl ether	7005-72-3	8270D	ND		87	5.2	ug/kg	1
Chrysene	218-01-9	8270D	ND		17	4.0	ug/kg	1
Dibenzo(a,h)anthracene	53-70-3	8270D	ND		17	3.9	ug/kg	1
Dibenzofuran	132-64-9	8270D	ND		87	6.5	ug/kg	1
3,3'-Dichlorobenzidine	91-94-1	8270D	ND		87	13	ug/kg	1
2,4-Dichlorophenol	120-83-2	8270D	ND		87	8.5	ug/kg	1
Diethylphthalate	84-66-2	8270D	ND		87	5.2	ug/kg	1
Dimethyl phthalate	131-11-3	8270D	ND		87	4.8	ug/kg	1
2,4-Dimethylphenol	105-67-9	8270D	ND		87	14	ug/kg	1
Di-n-butyl phthalate	84-74-2	8270D	ND		87	13	ug/kg	1
4,6-Dinitro-2-methylphenol	534-52-1	8270D	ND		430	13	ug/kg	1
2,4-Dinitrophenol	51-28-5	8270D	ND		430	21	ug/kg	1
2,4-Dinitrotoluene	121-14-2	8270D	ND		170	16	ug/kg	1
2,6-Dinitrotoluene	606-20-2	8270D	ND		170	14	ug/kg	1
Di-n-octylphthalate	117-84-0	8270D	ND		87	1.5	ug/kg	1
bis(2-Ethylhexyl)phthalate	117-81-7	8270D	ND		87	2.9	ug/kg	1
Fluoranthene	206-44-0	8270D	ND		17	2.8	ug/kg	1
Fluorene	86-73-7	8270D	ND		17	2.5	ug/kg	1
Hexachlorobenzene	118-74-1	8270D	ND		87	6.3	ug/kg	1
Hexachlorobutadiene	87-68-3	8270D	ND		87	11	ug/kg	1
Hexachlorocyclopentadiene	77-47-4	8270D	ND		430	8.3	ug/kg	1

PQL = Practical quantitation limit      B = Detected in the method blank      E = Quantitation of compound exceeded the calibration range      H = Out of holding time  
 ND = Not detected at or above the MDL      J = Estimated result < PQL and ≥ MDL      P = The RPD between two GC columns exceeds 40%      N = Recovery is out of criteria  
 Where applicable, all soil sample analysis are reported on a dry weight basis unless flagged with a "W"      D = Dilution > 1

# Semivolatile Organic Compounds by GC/MS

Client: <b>Terracon Consultants, Inc.</b>	Laboratory ID: <b>RK10027-001</b>
Description: <b>SB-14</b>	Matrix: <b>Solid</b>
Date Sampled: <b>11/09/2016 0850</b>	Project Name: <b>U-4405</b>
Date Received: <b>11/10/2016</b>	% Solids: <b>72.8 11/10/2016 2259</b>
Project Number: <b>70167490</b>	

Run	Prep Method	Analytical Method	Dilution	Analysis Date	Analyst	Prep Date	Batch
1	3546	8270D	1	11/14/2016 1929	ECB	11/11/2016 1918	26611

Parameter	CAS Number	Analytical Method	Result	Q	PQL	MDL	Units	Run
Hexachloroethane	67-72-1	8270D	ND		87	7.1	ug/kg	1
Indeno(1,2,3-c,d)pyrene	193-39-5	8270D	ND		17	3.5	ug/kg	1
Isophorone	78-59-1	8270D	ND		87	8.0	ug/kg	1
2-Methylnaphthalene	91-57-6	8270D	ND		17	7.6	ug/kg	1
2-Methylphenol	95-48-7	8270D	ND		87	23	ug/kg	1
3+4-Methylphenol	106-44-5	8270D	ND		170	21	ug/kg	1
Naphthalene	91-20-3	8270D	ND		17	6.1	ug/kg	1
2-Nitroaniline	88-74-4	8270D	ND		170	24	ug/kg	1
3-Nitroaniline	99-09-2	8270D	ND		170	24	ug/kg	1
4-Nitroaniline	100-01-6	8270D	ND		170	26	ug/kg	1
Nitrobenzene	98-95-3	8270D	ND		87	10	ug/kg	1
2-Nitrophenol	88-75-5	8270D	ND		170	10	ug/kg	1
4-Nitrophenol	100-02-7	8270D	ND		430	130	ug/kg	1
N-Nitrosodi-n-propylamine	621-64-7	8270D	ND		87	7.4	ug/kg	1
N-Nitrosodiphenylamine (Diphenylamine)	86-30-6	8270D	ND		87	6.6	ug/kg	1
Pentachlorophenol	87-86-5	8270D	ND		430	35	ug/kg	1
Phenanthrene	85-01-8	8270D	ND		17	2.9	ug/kg	1
Phenol	108-95-2	8270D	ND		87	8.1	ug/kg	1
Pyrene	129-00-0	8270D	ND		17	3.7	ug/kg	1
2,4,5-Trichlorophenol	95-95-4	8270D	ND		87	5.6	ug/kg	1
2,4,6-Trichlorophenol	88-06-2	8270D	ND		87	6.2	ug/kg	1

Surrogate	Q	Run 1 % Recovery	Acceptance Limits
2-Fluorobiphenyl		83	33-102
2-Fluorophenol		90	28-104
Nitrobenzene-d5		76	22-109
Phenol-d5		96	27-103
Terphenyl-d14		78	41-120
2,4,6-Tribromophenol		88	30-117

PQL = Practical quantitation limit      B = Detected in the method blank      E = Quantitation of compound exceeded the calibration range      H = Out of holding time  
 ND = Not detected at or above the MDL      J = Estimated result < PQL and ≥ MDL      P = The RPD between two GC columns exceeds 40%      N = Recovery is out of criteria  
 Where applicable, all soil sample analysis are reported on a dry weight basis unless flagged with a "W"      D = Dilution > 1



# Volatile Organic Compounds by GC/MS

Client: <b>Terracon Consultants, Inc.</b>	Laboratory ID: <b>RK10027-002</b>
Description: <b>SB-15</b>	Matrix: <b>Solid</b>
Date Sampled: <b>11/09/2016 0910</b>	Project Name: <b>U-4405</b>
Date Received: <b>11/10/2016</b>	% Solids: <b>91.8 11/10/2016 2259</b>
Project Number: <b>70167490</b>	

Run	Prep Method	Analytical Method	Dilution	Analysis Date	Analyst	Prep Date	Batch	Sample Wt.(g)
1	5035	8260B	1	11/11/2016 1130	SES		26577	5.04

Parameter	CAS Number	Analytical Method	Result	Q	PQL	MDL	Units	Run
<b>Acetone</b>	<b>67-64-1</b>	<b>8260B</b>	<b>29</b>		<b>22</b>	<b>4.3</b>	<b>ug/kg</b>	<b>1</b>
Benzene	71-43-2	8260B	ND		5.4	2.2	ug/kg	1
Bromodichloromethane	75-27-4	8260B	ND		5.4	2.2	ug/kg	1
Bromoform	75-25-2	8260B	ND		5.4	2.2	ug/kg	1
Bromomethane (Methyl bromide)	74-83-9	8260B	ND		5.4	2.2	ug/kg	1
2-Butanone (MEK)	78-93-3	8260B	ND		22	4.3	ug/kg	1
Carbon disulfide	75-15-0	8260B	ND		5.4	2.2	ug/kg	1
Carbon tetrachloride	56-23-5	8260B	ND		5.4	2.2	ug/kg	1
Chlorobenzene	108-90-7	8260B	ND		5.4	2.2	ug/kg	1
Chloroethane	75-00-3	8260B	ND		5.4	2.2	ug/kg	1
Chloroform	67-66-3	8260B	ND		5.4	2.2	ug/kg	1
Chloromethane (Methyl chloride)	74-87-3	8260B	ND		5.4	2.2	ug/kg	1
Cyclohexane	110-82-7	8260B	ND		5.4	2.2	ug/kg	1
1,2-Dibromo-3-chloropropane (DBCP)	96-12-8	8260B	ND		5.4	2.2	ug/kg	1
Dibromochloromethane	124-48-1	8260B	ND		5.4	2.2	ug/kg	1
1,2-Dibromoethane (EDB)	106-93-4	8260B	ND		5.4	2.2	ug/kg	1
1,2-Dichlorobenzene	95-50-1	8260B	ND		5.4	2.2	ug/kg	1
1,3-Dichlorobenzene	541-73-1	8260B	ND		5.4	2.2	ug/kg	1
1,4-Dichlorobenzene	106-46-7	8260B	ND		5.4	2.2	ug/kg	1
Dichlorodifluoromethane	75-71-8	8260B	ND		5.4	2.2	ug/kg	1
1,1-Dichloroethane	75-34-3	8260B	ND		5.4	2.2	ug/kg	1
1,2-Dichloroethane	107-06-2	8260B	ND		5.4	2.2	ug/kg	1
1,1-Dichloroethene	75-35-4	8260B	ND		5.4	2.2	ug/kg	1
cis-1,2-Dichloroethene	156-59-2	8260B	ND		5.4	2.2	ug/kg	1
trans-1,2-Dichloroethene	156-60-5	8260B	ND		5.4	2.2	ug/kg	1
1,2-Dichloropropane	78-87-5	8260B	ND		5.4	2.2	ug/kg	1
cis-1,3-Dichloropropene	10061-01-5	8260B	ND		5.4	2.2	ug/kg	1
trans-1,3-Dichloropropene	10061-02-6	8260B	ND		5.4	2.2	ug/kg	1
Ethylbenzene	100-41-4	8260B	ND		5.4	2.2	ug/kg	1
2-Hexanone	591-78-6	8260B	ND		11	4.3	ug/kg	1
Isopropylbenzene	98-82-8	8260B	ND		5.4	2.2	ug/kg	1
Methyl acetate	79-20-9	8260B	ND		5.4	2.2	ug/kg	1
Methyl tertiary butyl ether (MTBE)	1634-04-4	8260B	ND		5.4	2.2	ug/kg	1
4-Methyl-2-pentanone	108-10-1	8260B	ND		11	4.3	ug/kg	1
Methylcyclohexane	108-87-2	8260B	ND		5.4	2.2	ug/kg	1
<b>Methylene chloride</b>	<b>75-09-2</b>	<b>8260B</b>	<b>2.3</b>	<b>J</b>	<b>5.4</b>	<b>2.2</b>	<b>ug/kg</b>	<b>1</b>
Styrene	100-42-5	8260B	ND		5.4	2.2	ug/kg	1
1,1,2,2-Tetrachloroethane	79-34-5	8260B	ND		5.4	2.2	ug/kg	1
Tetrachloroethene	127-18-4	8260B	ND		5.4	2.2	ug/kg	1
Toluene	108-88-3	8260B	ND		5.4	2.2	ug/kg	1
1,1,2-Trichloro-1,2,2-Trifluoroethane	76-13-1	8260B	ND		5.4	2.2	ug/kg	1
1,2,4-Trichlorobenzene	120-82-1	8260B	ND		5.4	2.2	ug/kg	1
1,1,1-Trichloroethane	71-55-6	8260B	ND		5.4	2.2	ug/kg	1
1,1,2-Trichloroethane	79-00-5	8260B	ND		5.4	2.2	ug/kg	1

PQL = Practical quantitation limit      B = Detected in the method blank      E = Quantitation of compound exceeded the calibration range      H = Out of holding time  
 ND = Not detected at or above the MDL      J = Estimated result < PQL and ≥ MDL      P = The RPD between two GC columns exceeds 40%      N = Recovery is out of criteria  
 Where applicable, all soil sample analysis are reported on a dry weight basis unless flagged with a "W"      D = Dilution > 1

# Volatile Organic Compounds by GC/MS

Client: <b>Terracon Consultants, Inc.</b>	Laboratory ID: <b>RK10027-002</b>
Description: <b>SB-15</b>	Matrix: <b>Solid</b>
Date Sampled: <b>11/09/2016 0910</b>	Project Name: <b>U-4405</b>
Date Received: <b>11/10/2016</b>	Project Number: <b>70167490</b>
	% Solids: <b>91.8 11/10/2016 2259</b>

Run	Prep Method	Analytical Method	Dilution	Analysis Date	Analyst	Prep Date	Batch	Sample Wt.(g)
1	5035	8260B	1	11/11/2016 1130	SES		26577	5.04

Parameter	CAS Number	Analytical Method	Result	Q	PQL	MDL	Units	Run
Trichloroethene	79-01-6	8260B	ND		5.4	2.2	ug/kg	1
Trichlorofluoromethane	75-69-4	8260B	ND		5.4	2.2	ug/kg	1
Vinyl chloride	75-01-4	8260B	ND		5.4	2.2	ug/kg	1
Xylenes (total)	1330-20-7	8260B	ND		11	4.3	ug/kg	1

Surrogate	Q	Run 1 % Recovery	Acceptance Limits
1,2-Dichloroethane-d4		80	53-142
Bromofluorobenzene		118	47-138
Toluene-d8		95	68-124

PQL = Practical quantitation limit      B = Detected in the method blank      E = Quantitation of compound exceeded the calibration range      H = Out of holding time  
 ND = Not detected at or above the MDL      J = Estimated result < PQL and ≥ MDL      P = The RPD between two GC columns exceeds 40%      N = Recovery is out of criteria  
 Where applicable, all soil sample analysis are reported on a dry weight basis unless flagged with a "W"      D = Dilution > 1

# Semivolatile Organic Compounds by GC/MS

Client: <b>Terracon Consultants, Inc.</b>	Laboratory ID: <b>RK10027-002</b>
Description: <b>SB-15</b>	Matrix: <b>Solid</b>
Date Sampled: <b>11/09/2016 0910</b>	Project Name: <b>U-4405</b>
Date Received: <b>11/10/2016</b>	Project Number: <b>70167490</b>
	% Solids: <b>91.8 11/10/2016 2259</b>

Run	Prep Method	Analytical Method	Dilution	Analysis Date	Analyst	Prep Date	Batch
1	3546	8270D	1	11/14/2016 1954	ECB	11/11/2016 1918	26611

Parameter	CAS Number	Analytical Method	Result	Q	PQL	MDL	Units	Run
Acenaphthene	83-32-9	8270D	ND		14	5.2	ug/kg	1
Acenaphthylene	208-96-8	8270D	ND		14	3.3	ug/kg	1
Acetophenone	98-86-2	8270D	ND		70	7.2	ug/kg	1
Anthracene	120-12-7	8270D	ND		14	2.7	ug/kg	1
Atrazine	1912-24-9	8270D	ND		70	5.2	ug/kg	1
Benzaldehyde	100-52-7	8270D	ND		70	5.2	ug/kg	1
Benzo(a)anthracene	56-55-3	8270D	ND		14	2.1	ug/kg	1
Benzo(a)pyrene	50-32-8	8270D	ND		14	1.8	ug/kg	1
Benzo(b)fluoranthene	205-99-2	8270D	ND		14	2.0	ug/kg	1
Benzo(g,h,i)perylene	191-24-2	8270D	ND		14	3.9	ug/kg	1
Benzo(k)fluoranthene	207-08-9	8270D	ND		14	2.2	ug/kg	1
1,1'-Biphenyl	92-52-4	8270D	ND		70	4.9	ug/kg	1
4-Bromophenyl phenyl ether	101-55-3	8270D	ND		70	4.8	ug/kg	1
Butyl benzyl phthalate	85-68-7	8270D	ND		70	3.6	ug/kg	1
Caprolactam	105-60-2	8270D	ND		70	12	ug/kg	1
Carbazole	86-74-8	8270D	ND		70	4.3	ug/kg	1
bis(2-Chloro-1-methylethyl) ether	108-60-1	8270D	ND		70	7.0	ug/kg	1
4-Chloro-3-methyl phenol	59-50-7	8270D	ND		70	5.8	ug/kg	1
4-Chloroaniline	106-47-8	8270D	ND		70	6.0	ug/kg	1
bis(2-Chloroethoxy)methane	111-91-1	8270D	ND		70	3.6	ug/kg	1
bis(2-Chloroethyl)ether	111-44-4	8270D	ND		70	5.7	ug/kg	1
2-Chloronaphthalene	91-58-7	8270D	ND		70	13	ug/kg	1
2-Chlorophenol	95-57-8	8270D	ND		70	11	ug/kg	1
4-Chlorophenyl phenyl ether	7005-72-3	8270D	ND		70	4.2	ug/kg	1
Chrysene	218-01-9	8270D	ND		14	3.2	ug/kg	1
Dibenzo(a,h)anthracene	53-70-3	8270D	ND		14	3.1	ug/kg	1
Dibenzofuran	132-64-9	8270D	ND		70	5.2	ug/kg	1
3,3'-Dichlorobenzidine	91-94-1	8270D	ND		70	10	ug/kg	1
2,4-Dichlorophenol	120-83-2	8270D	ND		70	6.9	ug/kg	1
Diethylphthalate	84-66-2	8270D	ND		70	4.1	ug/kg	1
Dimethyl phthalate	131-11-3	8270D	ND		70	3.8	ug/kg	1
2,4-Dimethylphenol	105-67-9	8270D	ND		70	11	ug/kg	1
Di-n-butyl phthalate	84-74-2	8270D	ND		70	10	ug/kg	1
4,6-Dinitro-2-methylphenol	534-52-1	8270D	ND		340	10	ug/kg	1
2,4-Dinitrophenol	51-28-5	8270D	ND		340	17	ug/kg	1
2,4-Dinitrotoluene	121-14-2	8270D	ND		140	13	ug/kg	1
2,6-Dinitrotoluene	606-20-2	8270D	ND		140	11	ug/kg	1
Di-n-octylphthalate	117-84-0	8270D	ND		70	1.2	ug/kg	1
bis(2-Ethylhexyl)phthalate	117-81-7	8270D	ND		70	2.3	ug/kg	1
Fluoranthene	206-44-0	8270D	ND		14	2.2	ug/kg	1
Fluorene	86-73-7	8270D	ND		14	2.0	ug/kg	1
Hexachlorobenzene	118-74-1	8270D	ND		70	5.1	ug/kg	1
Hexachlorobutadiene	87-68-3	8270D	ND		70	8.8	ug/kg	1
Hexachlorocyclopentadiene	77-47-4	8270D	ND		340	6.7	ug/kg	1

PQL = Practical quantitation limit      B = Detected in the method blank      E = Quantitation of compound exceeded the calibration range      H = Out of holding time  
 ND = Not detected at or above the MDL      J = Estimated result < PQL and ≥ MDL      P = The RPD between two GC columns exceeds 40%      N = Recovery is out of criteria  
 Where applicable, all soil sample analysis are reported on a dry weight basis unless flagged with a "W"      D = Dilution > 1

# Semivolatile Organic Compounds by GC/MS

Client: <b>Terracon Consultants, Inc.</b>	Laboratory ID: <b>RK10027-002</b>
Description: <b>SB-15</b>	Matrix: <b>Solid</b>
Date Sampled: <b>11/09/2016 0910</b>	Project Name: <b>U-4405</b>
Date Received: <b>11/10/2016</b>	% Solids: <b>91.8 11/10/2016 2259</b>
Project Number: <b>70167490</b>	

Run	Prep Method	Analytical Method	Dilution	Analysis Date	Analyst	Prep Date	Batch
1	3546	8270D	1	11/14/2016 1954	ECB	11/11/2016 1918	26611

Parameter	CAS Number	Analytical Method	Result	Q	PQL	MDL	Units	Run
Hexachloroethane	67-72-1	8270D	ND		70	5.7	ug/kg	1
Indeno(1,2,3-c,d)pyrene	193-39-5	8270D	ND		14	2.8	ug/kg	1
Isophorone	78-59-1	8270D	ND		70	6.5	ug/kg	1
2-Methylnaphthalene	91-57-6	8270D	ND		14	6.1	ug/kg	1
2-Methylphenol	95-48-7	8270D	ND		70	18	ug/kg	1
3+4-Methylphenol	106-44-5	8270D	ND		140	17	ug/kg	1
Naphthalene	91-20-3	8270D	ND		14	4.9	ug/kg	1
2-Nitroaniline	88-74-4	8270D	ND		140	19	ug/kg	1
3-Nitroaniline	99-09-2	8270D	ND		140	19	ug/kg	1
4-Nitroaniline	100-01-6	8270D	ND		140	21	ug/kg	1
Nitrobenzene	98-95-3	8270D	ND		70	8.1	ug/kg	1
2-Nitrophenol	88-75-5	8270D	ND		140	8.1	ug/kg	1
4-Nitrophenol	100-02-7	8270D	ND		340	110	ug/kg	1
N-Nitrosodi-n-propylamine	621-64-7	8270D	ND		70	6.0	ug/kg	1
N-Nitrosodiphenylamine (Diphenylamine)	86-30-6	8270D	ND		70	5.3	ug/kg	1
Pentachlorophenol	87-86-5	8270D	ND		340	28	ug/kg	1
Phenanthrene	85-01-8	8270D	ND		14	2.3	ug/kg	1
Phenol	108-95-2	8270D	ND		70	6.5	ug/kg	1
Pyrene	129-00-0	8270D	ND		14	3.0	ug/kg	1
2,4,5-Trichlorophenol	95-95-4	8270D	ND		70	4.5	ug/kg	1
2,4,6-Trichlorophenol	88-06-2	8270D	ND		70	5.0	ug/kg	1

Surrogate	Q	Run 1 % Recovery	Acceptance Limits
2-Fluorobiphenyl		63	33-102
2-Fluorophenol		64	28-104
Nitrobenzene-d5		53	22-109
Phenol-d5		67	27-103
Terphenyl-d14		61	41-120
2,4,6-Tribromophenol		63	30-117

PQL = Practical quantitation limit      B = Detected in the method blank      E = Quantitation of compound exceeded the calibration range      H = Out of holding time  
 ND = Not detected at or above the MDL      J = Estimated result < PQL and ≥ MDL      P = The RPD between two GC columns exceeds 40%      N = Recovery is out of criteria  
 Where applicable, all soil sample analysis are reported on a dry weight basis unless flagged with a "W"      D = Dilution > 1

# Volatile Organic Compounds by GC/MS

Client: <b>Terracon Consultants, Inc.</b>	Laboratory ID: <b>RK10027-003</b>
Description: <b>SB-16</b>	Matrix: <b>Solid</b>
Date Sampled: <b>11/09/2016 0940</b>	Project Name: <b>U-4405</b>
Date Received: <b>11/10/2016</b>	% Solids: <b>83.3 11/10/2016 2259</b>
Project Number: <b>70167490</b>	

Run	Prep Method	Analytical Method	Dilution	Analysis Date	Analyst	Prep Date	Batch	Sample Wt.(g)
1	5035	8260B	1	11/11/2016 1152	SES		26577	5.84

Parameter	CAS Number	Analytical Method	Result	Q	PQL	MDL	Units	Run
Acetone	67-64-1	8260B	ND		21	4.1	ug/kg	1
Benzene	71-43-2	8260B	ND		5.1	2.1	ug/kg	1
Bromodichloromethane	75-27-4	8260B	ND		5.1	2.1	ug/kg	1
Bromoform	75-25-2	8260B	ND		5.1	2.1	ug/kg	1
Bromomethane (Methyl bromide)	74-83-9	8260B	ND		5.1	2.1	ug/kg	1
2-Butanone (MEK)	78-93-3	8260B	ND		21	4.1	ug/kg	1
Carbon disulfide	75-15-0	8260B	ND		5.1	2.1	ug/kg	1
Carbon tetrachloride	56-23-5	8260B	ND		5.1	2.1	ug/kg	1
Chlorobenzene	108-90-7	8260B	ND		5.1	2.1	ug/kg	1
Chloroethane	75-00-3	8260B	ND		5.1	2.1	ug/kg	1
Chloroform	67-66-3	8260B	ND		5.1	2.1	ug/kg	1
Chloromethane (Methyl chloride)	74-87-3	8260B	ND		5.1	2.1	ug/kg	1
Cyclohexane	110-82-7	8260B	ND		5.1	2.1	ug/kg	1
1,2-Dibromo-3-chloropropane (DBCP)	96-12-8	8260B	ND		5.1	2.1	ug/kg	1
Dibromochloromethane	124-48-1	8260B	ND		5.1	2.1	ug/kg	1
1,2-Dibromoethane (EDB)	106-93-4	8260B	ND		5.1	2.1	ug/kg	1
1,2-Dichlorobenzene	95-50-1	8260B	ND		5.1	2.1	ug/kg	1
1,3-Dichlorobenzene	541-73-1	8260B	ND		5.1	2.1	ug/kg	1
1,4-Dichlorobenzene	106-46-7	8260B	ND		5.1	2.1	ug/kg	1
Dichlorodifluoromethane	75-71-8	8260B	ND		5.1	2.1	ug/kg	1
1,1-Dichloroethane	75-34-3	8260B	ND		5.1	2.1	ug/kg	1
1,2-Dichloroethane	107-06-2	8260B	ND		5.1	2.1	ug/kg	1
1,1-Dichloroethene	75-35-4	8260B	ND		5.1	2.1	ug/kg	1
cis-1,2-Dichloroethene	156-59-2	8260B	ND		5.1	2.1	ug/kg	1
trans-1,2-Dichloroethene	156-60-5	8260B	ND		5.1	2.1	ug/kg	1
1,2-Dichloropropane	78-87-5	8260B	ND		5.1	2.1	ug/kg	1
cis-1,3-Dichloropropene	10061-01-5	8260B	ND		5.1	2.1	ug/kg	1
trans-1,3-Dichloropropene	10061-02-6	8260B	ND		5.1	2.1	ug/kg	1
Ethylbenzene	100-41-4	8260B	ND		5.1	2.1	ug/kg	1
2-Hexanone	591-78-6	8260B	ND		10	4.1	ug/kg	1
Isopropylbenzene	98-82-8	8260B	ND		5.1	2.1	ug/kg	1
Methyl acetate	79-20-9	8260B	ND		5.1	2.1	ug/kg	1
Methyl tertiary butyl ether (MTBE)	1634-04-4	8260B	ND		5.1	2.1	ug/kg	1
4-Methyl-2-pentanone	108-10-1	8260B	ND		10	4.1	ug/kg	1
Methylcyclohexane	108-87-2	8260B	ND		5.1	2.1	ug/kg	1
<b>Methylene chloride</b>	<b>75-09-2</b>	<b>8260B</b>	<b>5.1</b>		<b>5.1</b>	<b>2.1</b>	<b>ug/kg</b>	<b>1</b>
Styrene	100-42-5	8260B	ND		5.1	2.1	ug/kg	1
1,1,2,2-Tetrachloroethane	79-34-5	8260B	ND		5.1	2.1	ug/kg	1
Tetrachloroethene	127-18-4	8260B	ND		5.1	2.1	ug/kg	1
Toluene	108-88-3	8260B	ND		5.1	2.1	ug/kg	1
1,1,2-Trichloro-1,2,2-Trifluoroethane	76-13-1	8260B	ND		5.1	2.1	ug/kg	1
1,2,4-Trichlorobenzene	120-82-1	8260B	ND		5.1	2.1	ug/kg	1
1,1,1-Trichloroethane	71-55-6	8260B	ND		5.1	2.1	ug/kg	1
1,1,2-Trichloroethane	79-00-5	8260B	ND		5.1	2.1	ug/kg	1

PQL = Practical quantitation limit      B = Detected in the method blank      E = Quantitation of compound exceeded the calibration range      H = Out of holding time  
 ND = Not detected at or above the MDL      J = Estimated result < PQL and ≥ MDL      P = The RPD between two GC columns exceeds 40%      N = Recovery is out of criteria  
 Where applicable, all soil sample analysis are reported on a dry weight basis unless flagged with a "W"      D = Dilution > 1

# Volatile Organic Compounds by GC/MS

Client: <b>Terracon Consultants, Inc.</b>	Laboratory ID: <b>RK10027-003</b>
Description: <b>SB-16</b>	Matrix: <b>Solid</b>
Date Sampled: <b>11/09/2016 0940</b>	Project Name: <b>U-4405</b>
Date Received: <b>11/10/2016</b>	Project Number: <b>70167490</b>
	% Solids: <b>83.3 11/10/2016 2259</b>

Run	Prep Method	Analytical Method	Dilution	Analysis Date	Analyst	Prep Date	Batch	Sample Wt.(g)
1	5035	8260B	1	11/11/2016 1152	SES		26577	5.84

Parameter	CAS Number	Analytical Method	Result	Q	PQL	MDL	Units	Run
Trichloroethene	79-01-6	8260B	ND		5.1	2.1	ug/kg	1
Trichlorofluoromethane	75-69-4	8260B	ND		5.1	2.1	ug/kg	1
Vinyl chloride	75-01-4	8260B	ND		5.1	2.1	ug/kg	1
Xylenes (total)	1330-20-7	8260B	ND		10	4.1	ug/kg	1

Surrogate	Q	Run 1 % Recovery	Acceptance Limits
1,2-Dichloroethane-d4		78	53-142
Bromofluorobenzene		114	47-138
Toluene-d8		94	68-124

PQL = Practical quantitation limit      B = Detected in the method blank      E = Quantitation of compound exceeded the calibration range      H = Out of holding time  
 ND = Not detected at or above the MDL      J = Estimated result < PQL and ≥ MDL      P = The RPD between two GC columns exceeds 40%      N = Recovery is out of criteria  
 Where applicable, all soil sample analysis are reported on a dry weight basis unless flagged with a "W"      D = Dilution > 1

# Semivolatile Organic Compounds by GC/MS

Client: <b>Terracon Consultants, Inc.</b>	Laboratory ID: <b>RK10027-003</b>
Description: <b>SB-16</b>	Matrix: <b>Solid</b>
Date Sampled: <b>11/09/2016 0940</b>	Project Name: <b>U-4405</b>
Date Received: <b>11/10/2016</b>	% Solids: <b>83.3 11/10/2016 2259</b>
Project Number: <b>70167490</b>	

Run	Prep Method	Analytical Method	Dilution	Analysis Date	Analyst	Prep Date	Batch
1	3546	8270D	1	11/14/2016 2018	ECB	11/11/2016 1918	26611

Parameter	CAS Number	Analytical Method	Result	Q	PQL	MDL	Units	Run
Acenaphthene	83-32-9	8270D	ND		16	6.0	ug/kg	1
Acenaphthylene	208-96-8	8270D	ND		16	3.8	ug/kg	1
Acetophenone	98-86-2	8270D	ND		80	8.3	ug/kg	1
Anthracene	120-12-7	8270D	ND		16	3.1	ug/kg	1
Atrazine	1912-24-9	8270D	ND		80	6.0	ug/kg	1
Benzaldehyde	100-52-7	8270D	ND		80	5.9	ug/kg	1
Benzo(a)anthracene	56-55-3	8270D	ND		16	2.4	ug/kg	1
Benzo(a)pyrene	50-32-8	8270D	ND		16	2.1	ug/kg	1
Benzo(b)fluoranthene	205-99-2	8270D	ND		16	2.3	ug/kg	1
Benzo(g,h,i)perylene	191-24-2	8270D	ND		16	4.5	ug/kg	1
Benzo(k)fluoranthene	207-08-9	8270D	ND		16	2.5	ug/kg	1
1,1'-Biphenyl	92-52-4	8270D	ND		80	5.6	ug/kg	1
4-Bromophenyl phenyl ether	101-55-3	8270D	ND		80	5.5	ug/kg	1
Butyl benzyl phthalate	85-68-7	8270D	ND		80	4.1	ug/kg	1
Caprolactam	105-60-2	8270D	ND		80	14	ug/kg	1
Carbazole	86-74-8	8270D	ND		80	5.0	ug/kg	1
bis(2-Chloro-1-methylethyl) ether	108-60-1	8270D	ND		80	8.0	ug/kg	1
4-Chloro-3-methyl phenol	59-50-7	8270D	ND		80	6.7	ug/kg	1
4-Chloroaniline	106-47-8	8270D	ND		80	6.9	ug/kg	1
bis(2-Chloroethoxy)methane	111-91-1	8270D	ND		80	4.2	ug/kg	1
bis(2-Chloroethyl)ether	111-44-4	8270D	ND		80	6.5	ug/kg	1
2-Chloronaphthalene	91-58-7	8270D	ND		80	15	ug/kg	1
2-Chlorophenol	95-57-8	8270D	ND		80	13	ug/kg	1
4-Chlorophenyl phenyl ether	7005-72-3	8270D	ND		80	4.8	ug/kg	1
Chrysene	218-01-9	8270D	ND		16	3.7	ug/kg	1
Dibenzo(a,h)anthracene	53-70-3	8270D	ND		16	3.6	ug/kg	1
Dibenzofuran	132-64-9	8270D	ND		80	6.0	ug/kg	1
3,3'-Dichlorobenzidine	91-94-1	8270D	ND		80	12	ug/kg	1
2,4-Dichlorophenol	120-83-2	8270D	ND		80	7.9	ug/kg	1
Diethylphthalate	84-66-2	8270D	ND		80	4.7	ug/kg	1
Dimethyl phthalate	131-11-3	8270D	ND		80	4.4	ug/kg	1
2,4-Dimethylphenol	105-67-9	8270D	ND		80	13	ug/kg	1
Di-n-butyl phthalate	84-74-2	8270D	ND		80	12	ug/kg	1
4,6-Dinitro-2-methylphenol	534-52-1	8270D	ND		390	12	ug/kg	1
2,4-Dinitrophenol	51-28-5	8270D	ND		390	19	ug/kg	1
2,4-Dinitrotoluene	121-14-2	8270D	ND		160	15	ug/kg	1
2,6-Dinitrotoluene	606-20-2	8270D	ND		160	13	ug/kg	1
Di-n-octylphthalate	117-84-0	8270D	ND		80	1.4	ug/kg	1
bis(2-Ethylhexyl)phthalate	117-81-7	8270D	ND		80	2.7	ug/kg	1
Fluoranthene	206-44-0	8270D	ND		16	2.6	ug/kg	1
Fluorene	86-73-7	8270D	ND		16	2.3	ug/kg	1
Hexachlorobenzene	118-74-1	8270D	ND		80	5.8	ug/kg	1
Hexachlorobutadiene	87-68-3	8270D	ND		80	10	ug/kg	1
Hexachlorocyclopentadiene	77-47-4	8270D	ND		390	7.7	ug/kg	1

PQL = Practical quantitation limit      B = Detected in the method blank      E = Quantitation of compound exceeded the calibration range      H = Out of holding time  
 ND = Not detected at or above the MDL      J = Estimated result < PQL and ≥ MDL      P = The RPD between two GC columns exceeds 40%      N = Recovery is out of criteria  
 Where applicable, all soil sample analysis are reported on a dry weight basis unless flagged with a "W"      D = Dilution > 1

# Semivolatile Organic Compounds by GC/MS

Client: <b>Terracon Consultants, Inc.</b>	Laboratory ID: <b>RK10027-003</b>
Description: <b>SB-16</b>	Matrix: <b>Solid</b>
Date Sampled: <b>11/09/2016 0940</b>	Project Name: <b>U-4405</b>
Date Received: <b>11/10/2016</b>	% Solids: <b>83.3 11/10/2016 2259</b>
Project Number: <b>70167490</b>	

Run	Prep Method	Analytical Method	Dilution	Analysis Date	Analyst	Prep Date	Batch
1	3546	8270D	1	11/14/2016 2018	ECB	11/11/2016 1918	26611

Parameter	CAS Number	Analytical Method	Result	Q	PQL	MDL	Units	Run
Hexachloroethane	67-72-1	8270D	ND		80	6.5	ug/kg	1
Indeno(1,2,3-c,d)pyrene	193-39-5	8270D	ND		16	3.2	ug/kg	1
Isophorone	78-59-1	8270D	ND		80	7.4	ug/kg	1
2-Methylnaphthalene	91-57-6	8270D	ND		16	7.0	ug/kg	1
2-Methylphenol	95-48-7	8270D	ND		80	21	ug/kg	1
3+4-Methylphenol	106-44-5	8270D	ND		160	20	ug/kg	1
Naphthalene	91-20-3	8270D	ND		16	5.6	ug/kg	1
2-Nitroaniline	88-74-4	8270D	ND		160	22	ug/kg	1
3-Nitroaniline	99-09-2	8270D	ND		160	22	ug/kg	1
4-Nitroaniline	100-01-6	8270D	ND		160	24	ug/kg	1
Nitrobenzene	98-95-3	8270D	ND		80	9.3	ug/kg	1
2-Nitrophenol	88-75-5	8270D	ND		160	9.3	ug/kg	1
4-Nitrophenol	100-02-7	8270D	ND		390	120	ug/kg	1
N-Nitrosodi-n-propylamine	621-64-7	8270D	ND		80	6.8	ug/kg	1
N-Nitrosodiphenylamine (Diphenylamine)	86-30-6	8270D	ND		80	6.1	ug/kg	1
Pentachlorophenol	87-86-5	8270D	ND		390	32	ug/kg	1
Phenanthrene	85-01-8	8270D	ND		16	2.7	ug/kg	1
Phenol	108-95-2	8270D	ND		80	7.4	ug/kg	1
Pyrene	129-00-0	8270D	ND		16	3.4	ug/kg	1
2,4,5-Trichlorophenol	95-95-4	8270D	ND		80	5.2	ug/kg	1
2,4,6-Trichlorophenol	88-06-2	8270D	ND		80	5.7	ug/kg	1

Surrogate	Q	Run 1 % Recovery	Acceptance Limits
2-Fluorobiphenyl		64	33-102
2-Fluorophenol		71	28-104
Nitrobenzene-d5		55	22-109
Phenol-d5		74	27-103
Terphenyl-d14		60	41-120
2,4,6-Tribromophenol		65	30-117

PQL = Practical quantitation limit      B = Detected in the method blank      E = Quantitation of compound exceeded the calibration range      H = Out of holding time  
 ND = Not detected at or above the MDL      J = Estimated result < PQL and ≥ MDL      P = The RPD between two GC columns exceeds 40%      N = Recovery is out of criteria  
 Where applicable, all soil sample analysis are reported on a dry weight basis unless flagged with a "W"      D = Dilution > 1



# Volatile Organic Compounds by GC/MS

Client: <b>Terracon Consultants, Inc.</b>	Laboratory ID: <b>RK10027-004</b>
Description: <b>SB-28</b>	Matrix: <b>Solid</b>
Date Sampled: <b>11/09/2016 1550</b>	Project Name: <b>U-4405</b>
Date Received: <b>11/10/2016</b>	% Solids: <b>86.0 11/10/2016 2259</b>
Project Number: <b>70167490</b>	

Run	Prep Method	Analytical Method	Dilution	Analysis Date	Analyst	Prep Date	Batch	Sample Wt.(g)
1	5035	8260B	1	11/11/2016 1215	SES		26577	6.89

Parameter	CAS Number	Analytical Method	Result	Q	PQL	MDL	Units	Run
<b>Acetone</b>	<b>67-64-1</b>	<b>8260B</b>	<b>19</b>		<b>17</b>	<b>3.4</b>	<b>ug/kg</b>	<b>1</b>
Benzene	71-43-2	8260B	ND		4.2	1.7	ug/kg	1
Bromodichloromethane	75-27-4	8260B	ND		4.2	1.7	ug/kg	1
Bromoform	75-25-2	8260B	ND		4.2	1.7	ug/kg	1
Bromomethane (Methyl bromide)	74-83-9	8260B	ND		4.2	1.7	ug/kg	1
2-Butanone (MEK)	78-93-3	8260B	ND		17	3.4	ug/kg	1
Carbon disulfide	75-15-0	8260B	ND		4.2	1.7	ug/kg	1
Carbon tetrachloride	56-23-5	8260B	ND		4.2	1.7	ug/kg	1
Chlorobenzene	108-90-7	8260B	ND		4.2	1.7	ug/kg	1
Chloroethane	75-00-3	8260B	ND		4.2	1.7	ug/kg	1
Chloroform	67-66-3	8260B	ND		4.2	1.7	ug/kg	1
Chloromethane (Methyl chloride)	74-87-3	8260B	ND		4.2	1.7	ug/kg	1
Cyclohexane	110-82-7	8260B	ND		4.2	1.7	ug/kg	1
1,2-Dibromo-3-chloropropane (DBCP)	96-12-8	8260B	ND		4.2	1.7	ug/kg	1
Dibromochloromethane	124-48-1	8260B	ND		4.2	1.7	ug/kg	1
1,2-Dibromoethane (EDB)	106-93-4	8260B	ND		4.2	1.7	ug/kg	1
1,2-Dichlorobenzene	95-50-1	8260B	ND		4.2	1.7	ug/kg	1
1,3-Dichlorobenzene	541-73-1	8260B	ND		4.2	1.7	ug/kg	1
1,4-Dichlorobenzene	106-46-7	8260B	ND		4.2	1.7	ug/kg	1
Dichlorodifluoromethane	75-71-8	8260B	ND		4.2	1.7	ug/kg	1
1,1-Dichloroethane	75-34-3	8260B	ND		4.2	1.7	ug/kg	1
1,2-Dichloroethane	107-06-2	8260B	ND		4.2	1.7	ug/kg	1
1,1-Dichloroethene	75-35-4	8260B	ND		4.2	1.7	ug/kg	1
cis-1,2-Dichloroethene	156-59-2	8260B	ND		4.2	1.7	ug/kg	1
trans-1,2-Dichloroethene	156-60-5	8260B	ND		4.2	1.7	ug/kg	1
1,2-Dichloropropane	78-87-5	8260B	ND		4.2	1.7	ug/kg	1
cis-1,3-Dichloropropene	10061-01-5	8260B	ND		4.2	1.7	ug/kg	1
trans-1,3-Dichloropropene	10061-02-6	8260B	ND		4.2	1.7	ug/kg	1
Ethylbenzene	100-41-4	8260B	ND		4.2	1.7	ug/kg	1
2-Hexanone	591-78-6	8260B	ND		8.4	3.4	ug/kg	1
Isopropylbenzene	98-82-8	8260B	ND		4.2	1.7	ug/kg	1
Methyl acetate	79-20-9	8260B	ND		4.2	1.7	ug/kg	1
Methyl tertiary butyl ether (MTBE)	1634-04-4	8260B	ND		4.2	1.7	ug/kg	1
4-Methyl-2-pentanone	108-10-1	8260B	ND		8.4	3.4	ug/kg	1
Methylcyclohexane	108-87-2	8260B	ND		4.2	1.7	ug/kg	1
<b>Methylene chloride</b>	<b>75-09-2</b>	<b>8260B</b>	<b>1.7</b>	<b>J</b>	<b>4.2</b>	<b>1.7</b>	<b>ug/kg</b>	<b>1</b>
Styrene	100-42-5	8260B	ND		4.2	1.7	ug/kg	1
1,1,2,2-Tetrachloroethane	79-34-5	8260B	ND		4.2	1.7	ug/kg	1
Tetrachloroethene	127-18-4	8260B	ND		4.2	1.7	ug/kg	1
Toluene	108-88-3	8260B	ND		4.2	1.7	ug/kg	1
1,1,2-Trichloro-1,2,2-Trifluoroethane	76-13-1	8260B	ND		4.2	1.7	ug/kg	1
1,2,4-Trichlorobenzene	120-82-1	8260B	ND		4.2	1.7	ug/kg	1
1,1,1-Trichloroethane	71-55-6	8260B	ND		4.2	1.7	ug/kg	1
1,1,2-Trichloroethane	79-00-5	8260B	ND		4.2	1.7	ug/kg	1

PQL = Practical quantitation limit      B = Detected in the method blank      E = Quantitation of compound exceeded the calibration range      H = Out of holding time  
 ND = Not detected at or above the MDL      J = Estimated result < PQL and ≥ MDL      P = The RPD between two GC columns exceeds 40%      N = Recovery is out of criteria  
 Where applicable, all soil sample analysis are reported on a dry weight basis unless flagged with a "W"      D = Dilution > 1

# Volatile Organic Compounds by GC/MS

Client: <b>Terracon Consultants, Inc.</b>	Laboratory ID: <b>RK10027-004</b>
Description: <b>SB-28</b>	Matrix: <b>Solid</b>
Date Sampled: <b>11/09/2016 1550</b>	Project Name: <b>U-4405</b>
Date Received: <b>11/10/2016</b>	Project Number: <b>70167490</b>
	% Solids: <b>86.0 11/10/2016 2259</b>

Run	Prep Method	Analytical Method	Dilution	Analysis Date	Analyst	Prep Date	Batch	Sample Wt.(g)
1	5035	8260B	1	11/11/2016 1215	SES		26577	6.89

Parameter	CAS Number	Analytical Method	Result	Q	PQL	MDL	Units	Run
Trichloroethene	79-01-6	8260B	ND		4.2	1.7	ug/kg	1
Trichlorofluoromethane	75-69-4	8260B	ND		4.2	1.7	ug/kg	1
Vinyl chloride	75-01-4	8260B	ND		4.2	1.7	ug/kg	1
Xylenes (total)	1330-20-7	8260B	ND		8.4	3.4	ug/kg	1

Surrogate	Q	Run 1 % Recovery	Acceptance Limits
1,2-Dichloroethane-d4		81	53-142
Bromofluorobenzene		114	47-138
Toluene-d8		95	68-124

PQL = Practical quantitation limit      B = Detected in the method blank      E = Quantitation of compound exceeded the calibration range      H = Out of holding time  
 ND = Not detected at or above the MDL      J = Estimated result < PQL and ≥ MDL      P = The RPD between two GC columns exceeds 40%      N = Recovery is out of criteria  
 Where applicable, all soil sample analysis are reported on a dry weight basis unless flagged with a "W"      D = Dilution > 1

# Semivolatile Organic Compounds by GC/MS

Client: <b>Terracon Consultants, Inc.</b>	Laboratory ID: <b>RK10027-004</b>
Description: <b>SB-28</b>	Matrix: <b>Solid</b>
Date Sampled: <b>11/09/2016 1550</b>	Project Name: <b>U-4405</b>
Date Received: <b>11/10/2016</b>	% Solids: <b>86.0 11/10/2016 2259</b>
Project Number: <b>70167490</b>	

Run	Prep Method	Analytical Method	Dilution	Analysis Date	Analyst	Prep Date	Batch
1	3546	8270D	1	11/15/2016 2015	ECB	11/11/2016 1918	26611

Parameter	CAS Number	Analytical Method	Result	Q	PQL	MDL	Units	Run
Acenaphthene	83-32-9	8270D	ND		15	5.7	ug/kg	1
Acenaphthylene	208-96-8	8270D	ND		15	3.6	ug/kg	1
Acetophenone	98-86-2	8270D	ND		76	7.9	ug/kg	1
Anthracene	120-12-7	8270D	ND		15	2.9	ug/kg	1
Atrazine	1912-24-9	8270D	ND		76	5.7	ug/kg	1
Benzaldehyde	100-52-7	8270D	ND		76	5.7	ug/kg	1
Benzo(a)anthracene	56-55-3	8270D	ND		15	2.3	ug/kg	1
Benzo(a)pyrene	50-32-8	8270D	ND		15	2.0	ug/kg	1
Benzo(b)fluoranthene	205-99-2	8270D	ND		15	2.2	ug/kg	1
Benzo(g,h,i)perylene	191-24-2	8270D	ND		15	4.3	ug/kg	1
Benzo(k)fluoranthene	207-08-9	8270D	ND		15	2.4	ug/kg	1
1,1'-Biphenyl	92-52-4	8270D	ND		76	5.4	ug/kg	1
4-Bromophenyl phenyl ether	101-55-3	8270D	ND		76	5.3	ug/kg	1
Butyl benzyl phthalate	85-68-7	8270D	ND		76	3.9	ug/kg	1
Caprolactam	105-60-2	8270D	ND		76	13	ug/kg	1
Carbazole	86-74-8	8270D	ND		76	4.8	ug/kg	1
bis (2-Chloro-1-methylethyl) ether	108-60-1	8270D	ND		76	7.6	ug/kg	1
4-Chloro-3-methyl phenol	59-50-7	8270D	ND		76	6.4	ug/kg	1
4-Chloroaniline	106-47-8	8270D	ND		76	6.6	ug/kg	1
bis(2-Chloroethoxy)methane	111-91-1	8270D	ND		76	4.0	ug/kg	1
bis(2-Chloroethyl)ether	111-44-4	8270D	ND		76	6.2	ug/kg	1
2-Chloronaphthalene	91-58-7	8270D	ND		76	14	ug/kg	1
2-Chlorophenol	95-57-8	8270D	ND		76	12	ug/kg	1
4-Chlorophenyl phenyl ether	7005-72-3	8270D	ND		76	4.5	ug/kg	1
Chrysene	218-01-9	8270D	ND		15	3.5	ug/kg	1
Dibenzo(a,h)anthracene	53-70-3	8270D	ND		15	3.4	ug/kg	1
Dibenzofuran	132-64-9	8270D	ND		76	5.7	ug/kg	1
3,3'-Dichlorobenzidine	91-94-1	8270D	ND		76	11	ug/kg	1
2,4-Dichlorophenol	120-83-2	8270D	ND		76	7.5	ug/kg	1
Diethylphthalate	84-66-2	8270D	ND		76	4.5	ug/kg	1
Dimethyl phthalate	131-11-3	8270D	ND		76	4.2	ug/kg	1
2,4-Dimethylphenol	105-67-9	8270D	ND		76	12	ug/kg	1
Di-n-butyl phthalate	84-74-2	8270D	ND		76	11	ug/kg	1
4,6-Dinitro-2-methylphenol	534-52-1	8270D	ND		380	11	ug/kg	1
2,4-Dinitrophenol	51-28-5	8270D	ND		380	19	ug/kg	1
2,4-Dinitrotoluene	121-14-2	8270D	ND		150	14	ug/kg	1
2,6-Dinitrotoluene	606-20-2	8270D	ND		150	12	ug/kg	1
Di-n-octylphthalate	117-84-0	8270D	ND		76	1.4	ug/kg	1
bis(2-Ethylhexyl)phthalate	117-81-7	8270D	ND		76	2.6	ug/kg	1
Fluoranthene	206-44-0	8270D	ND		15	2.5	ug/kg	1
Fluorene	86-73-7	8270D	ND		15	2.2	ug/kg	1
Hexachlorobenzene	118-74-1	8270D	ND		76	5.6	ug/kg	1
Hexachlorobutadiene	87-68-3	8270D	ND		76	9.7	ug/kg	1
Hexachlorocyclopentadiene	77-47-4	8270D	ND		380	7.3	ug/kg	1

PQL = Practical quantitation limit      B = Detected in the method blank      E = Quantitation of compound exceeded the calibration range      H = Out of holding time  
 ND = Not detected at or above the MDL      J = Estimated result < PQL and ≥ MDL      P = The RPD between two GC columns exceeds 40%      N = Recovery is out of criteria  
 Where applicable, all soil sample analysis are reported on a dry weight basis unless flagged with a "W"      D = Dilution > 1

# Semivolatile Organic Compounds by GC/MS

Client: <b>Terracon Consultants, Inc.</b>	Laboratory ID: <b>RK10027-004</b>
Description: <b>SB-28</b>	Matrix: <b>Solid</b>
Date Sampled: <b>11/09/2016 1550</b>	Project Name: <b>U-4405</b>
Date Received: <b>11/10/2016</b>	% Solids: <b>86.0 11/10/2016 2259</b>
Project Number: <b>70167490</b>	

Run	Prep Method	Analytical Method	Dilution	Analysis Date	Analyst	Prep Date	Batch
1	3546	8270D	1	11/15/2016 2015	ECB	11/11/2016 1918	26611

Parameter	CAS Number	Analytical Method	Result	Q	PQL	MDL	Units	Run
Hexachloroethane	67-72-1	8270D	ND		76	6.2	ug/kg	1
Indeno(1,2,3-c,d)pyrene	193-39-5	8270D	ND		15	3.1	ug/kg	1
Isophorone	78-59-1	8270D	ND		76	7.1	ug/kg	1
2-Methylnaphthalene	91-57-6	8270D	ND		15	6.7	ug/kg	1
2-Methylphenol	95-48-7	8270D	ND		76	20	ug/kg	1
3+4-Methylphenol	106-44-5	8270D	ND		150	19	ug/kg	1
Naphthalene	91-20-3	8270D	ND		15	5.3	ug/kg	1
2-Nitroaniline	88-74-4	8270D	ND		150	21	ug/kg	1
3-Nitroaniline	99-09-2	8270D	ND		150	21	ug/kg	1
4-Nitroaniline	100-01-6	8270D	ND		150	23	ug/kg	1
Nitrobenzene	98-95-3	8270D	ND		76	8.9	ug/kg	1
2-Nitrophenol	88-75-5	8270D	ND		150	8.9	ug/kg	1
4-Nitrophenol	100-02-7	8270D	ND		380	120	ug/kg	1
N-Nitrosodi-n-propylamine	621-64-7	8270D	ND		76	6.5	ug/kg	1
N-Nitrosodiphenylamine (Diphenylamine)	86-30-6	8270D	ND		76	5.8	ug/kg	1
Pentachlorophenol	87-86-5	8270D	ND		380	30	ug/kg	1
Phenanthrene	85-01-8	8270D	ND		15	2.6	ug/kg	1
Phenol	108-95-2	8270D	ND		76	7.1	ug/kg	1
Pyrene	129-00-0	8270D	ND		15	3.2	ug/kg	1
2,4,5-Trichlorophenol	95-95-4	8270D	ND		76	5.0	ug/kg	1
2,4,6-Trichlorophenol	88-06-2	8270D	ND		76	5.4	ug/kg	1

Surrogate	Q	Run 1 % Recovery	Acceptance Limits
2-Fluorobiphenyl		66	33-102
2-Fluorophenol		70	28-104
Nitrobenzene-d5		57	22-109
Phenol-d5		70	27-103
Terphenyl-d14		56	41-120
2,4,6-Tribromophenol		74	30-117

PQL = Practical quantitation limit      B = Detected in the method blank      E = Quantitation of compound exceeded the calibration range      H = Out of holding time  
 ND = Not detected at or above the MDL      J = Estimated result < PQL and ≥ MDL      P = The RPD between two GC columns exceeds 40%      N = Recovery is out of criteria  
 Where applicable, all soil sample analysis are reported on a dry weight basis unless flagged with a "W"      D = Dilution > 1

# Volatile Organic Compounds by GC/MS

Client: <b>Terracon Consultants, Inc.</b>	Laboratory ID: <b>RK10027-005</b>
Description: <b>SB-29</b>	Matrix: <b>Solid</b>
Date Sampled: <b>11/09/2016 1610</b>	Project Name: <b>U-4405</b>
Date Received: <b>11/10/2016</b>	% Solids: <b>76.1 11/10/2016 2259</b>
Project Number: <b>70167490</b>	

Run	Prep Method	Analytical Method	Dilution	Analysis Date	Analyst	Prep Date	Batch	Sample Wt.(g)
1	5035	8260B	1	11/11/2016 1237	SES		26577	4.99

Parameter	CAS Number	Analytical Method	Result	Q	PQL	MDL	Units	Run
<b>Acetone</b>	<b>67-64-1</b>	<b>8260B</b>	<b>38</b>		<b>26</b>	<b>5.3</b>	<b>ug/kg</b>	<b>1</b>
Benzene	71-43-2	8260B	ND		6.6	2.6	ug/kg	1
Bromodichloromethane	75-27-4	8260B	ND		6.6	2.6	ug/kg	1
Bromoform	75-25-2	8260B	ND		6.6	2.6	ug/kg	1
Bromomethane (Methyl bromide)	74-83-9	8260B	ND		6.6	2.6	ug/kg	1
2-Butanone (MEK)	78-93-3	8260B	ND		26	5.3	ug/kg	1
Carbon disulfide	75-15-0	8260B	ND		6.6	2.6	ug/kg	1
Carbon tetrachloride	56-23-5	8260B	ND		6.6	2.6	ug/kg	1
Chlorobenzene	108-90-7	8260B	ND		6.6	2.6	ug/kg	1
Chloroethane	75-00-3	8260B	ND		6.6	2.6	ug/kg	1
Chloroform	67-66-3	8260B	ND		6.6	2.6	ug/kg	1
Chloromethane (Methyl chloride)	74-87-3	8260B	ND		6.6	2.6	ug/kg	1
Cyclohexane	110-82-7	8260B	ND		6.6	2.6	ug/kg	1
1,2-Dibromo-3-chloropropane (DBCP)	96-12-8	8260B	ND		6.6	2.6	ug/kg	1
Dibromochloromethane	124-48-1	8260B	ND		6.6	2.6	ug/kg	1
1,2-Dibromoethane (EDB)	106-93-4	8260B	ND		6.6	2.6	ug/kg	1
1,2-Dichlorobenzene	95-50-1	8260B	ND		6.6	2.6	ug/kg	1
1,3-Dichlorobenzene	541-73-1	8260B	ND		6.6	2.6	ug/kg	1
1,4-Dichlorobenzene	106-46-7	8260B	ND		6.6	2.6	ug/kg	1
Dichlorodifluoromethane	75-71-8	8260B	ND		6.6	2.6	ug/kg	1
1,1-Dichloroethane	75-34-3	8260B	ND		6.6	2.6	ug/kg	1
1,2-Dichloroethane	107-06-2	8260B	ND		6.6	2.6	ug/kg	1
1,1-Dichloroethene	75-35-4	8260B	ND		6.6	2.6	ug/kg	1
cis-1,2-Dichloroethene	156-59-2	8260B	ND		6.6	2.6	ug/kg	1
trans-1,2-Dichloroethene	156-60-5	8260B	ND		6.6	2.6	ug/kg	1
1,2-Dichloropropane	78-87-5	8260B	ND		6.6	2.6	ug/kg	1
cis-1,3-Dichloropropene	10061-01-5	8260B	ND		6.6	2.6	ug/kg	1
trans-1,3-Dichloropropene	10061-02-6	8260B	ND		6.6	2.6	ug/kg	1
Ethylbenzene	100-41-4	8260B	ND		6.6	2.6	ug/kg	1
2-Hexanone	591-78-6	8260B	ND		13	5.3	ug/kg	1
Isopropylbenzene	98-82-8	8260B	ND		6.6	2.6	ug/kg	1
Methyl acetate	79-20-9	8260B	ND		6.6	2.6	ug/kg	1
Methyl tertiary butyl ether (MTBE)	1634-04-4	8260B	ND		6.6	2.6	ug/kg	1
4-Methyl-2-pentanone	108-10-1	8260B	ND		13	5.3	ug/kg	1
Methylcyclohexane	108-87-2	8260B	ND		6.6	2.6	ug/kg	1
<b>Methylene chloride</b>	<b>75-09-2</b>	<b>8260B</b>	<b>6.8</b>		<b>6.6</b>	<b>2.6</b>	<b>ug/kg</b>	<b>1</b>
Styrene	100-42-5	8260B	ND		6.6	2.6	ug/kg	1
1,1,2,2-Tetrachloroethane	79-34-5	8260B	ND		6.6	2.6	ug/kg	1
Tetrachloroethene	127-18-4	8260B	ND		6.6	2.6	ug/kg	1
Toluene	108-88-3	8260B	ND		6.6	2.6	ug/kg	1
1,1,2-Trichloro-1,2,2-Trifluoroethane	76-13-1	8260B	ND		6.6	2.6	ug/kg	1
1,2,4-Trichlorobenzene	120-82-1	8260B	ND		6.6	2.6	ug/kg	1
1,1,1-Trichloroethane	71-55-6	8260B	ND		6.6	2.6	ug/kg	1
1,1,2-Trichloroethane	79-00-5	8260B	ND		6.6	2.6	ug/kg	1

PQL = Practical quantitation limit      B = Detected in the method blank      E = Quantitation of compound exceeded the calibration range      H = Out of holding time  
 ND = Not detected at or above the MDL      J = Estimated result < PQL and ≥ MDL      P = The RPD between two GC columns exceeds 40%      N = Recovery is out of criteria  
 Where applicable, all soil sample analysis are reported on a dry weight basis unless flagged with a "W"      D = Dilution > 1

# Volatile Organic Compounds by GC/MS

Client: <b>Terracon Consultants, Inc.</b>	Laboratory ID: <b>RK10027-005</b>
Description: <b>SB-29</b>	Matrix: <b>Solid</b>
Date Sampled: <b>11/09/2016 1610</b>	Project Name: <b>U-4405</b>
Date Received: <b>11/10/2016</b>	Project Number: <b>70167490</b>
	% Solids: <b>76.1 11/10/2016 2259</b>

Run	Prep Method	Analytical Method	Dilution	Analysis Date	Analyst	Prep Date	Batch	Sample Wt.(g)
1	5035	8260B	1	11/11/2016 1237	SES		26577	4.99

Parameter	CAS Number	Analytical Method	Result	Q	PQL	MDL	Units	Run
Trichloroethene	79-01-6	8260B	ND		6.6	2.6	ug/kg	1
Trichlorofluoromethane	75-69-4	8260B	ND		6.6	2.6	ug/kg	1
Vinyl chloride	75-01-4	8260B	ND		6.6	2.6	ug/kg	1
Xylenes (total)	1330-20-7	8260B	ND		13	5.3	ug/kg	1

Surrogate	Q	Run 1 % Recovery	Acceptance Limits
1,2-Dichloroethane-d4		83	53-142
Bromofluorobenzene		115	47-138
Toluene-d8		93	68-124

PQL = Practical quantitation limit      B = Detected in the method blank      E = Quantitation of compound exceeded the calibration range      H = Out of holding time  
 ND = Not detected at or above the MDL      J = Estimated result < PQL and ≥ MDL      P = The RPD between two GC columns exceeds 40%      N = Recovery is out of criteria  
 Where applicable, all soil sample analysis are reported on a dry weight basis unless flagged with a "W"      D = Dilution > 1

# Semivolatile Organic Compounds by GC/MS

Client: <b>Terracon Consultants, Inc.</b>	Laboratory ID: <b>RK10027-005</b>
Description: <b>SB-29</b>	Matrix: <b>Solid</b>
Date Sampled: <b>11/09/2016 1610</b>	Project Name: <b>U-4405</b>
Date Received: <b>11/10/2016</b>	% Solids: <b>76.1 11/10/2016 2259</b>
Project Number: <b>70167490</b>	

Run	Prep Method	Analytical Method	Dilution	Analysis Date	Analyst	Prep Date	Batch
1	3546	8270D	1	11/15/2016 2039	ECB	11/11/2016 1918	26611

Parameter	CAS Number	Analytical Method	Result	Q	PQL	MDL	Units	Run
Acenaphthene	83-32-9	8270D	ND		17	6.4	ug/kg	1
Acenaphthylene	208-96-8	8270D	ND		17	4.1	ug/kg	1
Acetophenone	98-86-2	8270D	ND		86	8.9	ug/kg	1
Anthracene	120-12-7	8270D	ND		17	3.3	ug/kg	1
Atrazine	1912-24-9	8270D	ND		86	6.4	ug/kg	1
Benzaldehyde	100-52-7	8270D	ND		86	6.4	ug/kg	1
Benzo(a)anthracene	56-55-3	8270D	ND		17	2.5	ug/kg	1
Benzo(a)pyrene	50-32-8	8270D	ND		17	2.2	ug/kg	1
Benzo(b)fluoranthene	205-99-2	8270D	ND		17	2.5	ug/kg	1
Benzo(g,h,i)perylene	191-24-2	8270D	ND		17	4.8	ug/kg	1
Benzo(k)fluoranthene	207-08-9	8270D	ND		17	2.7	ug/kg	1
1,1'-Biphenyl	92-52-4	8270D	ND		86	6.1	ug/kg	1
4-Bromophenyl phenyl ether	101-55-3	8270D	ND		86	5.9	ug/kg	1
Butyl benzyl phthalate	85-68-7	8270D	ND		86	4.4	ug/kg	1
Caprolactam	105-60-2	8270D	ND		86	15	ug/kg	1
Carbazole	86-74-8	8270D	ND		86	5.3	ug/kg	1
bis (2-Chloro-1-methylethyl) ether	108-60-1	8270D	ND		86	8.6	ug/kg	1
4-Chloro-3-methyl phenol	59-50-7	8270D	ND		86	7.2	ug/kg	1
4-Chloroaniline	106-47-8	8270D	ND		86	7.4	ug/kg	1
bis(2-Chloroethoxy)methane	111-91-1	8270D	ND		86	4.5	ug/kg	1
bis(2-Chloroethyl)ether	111-44-4	8270D	ND		86	7.0	ug/kg	1
2-Chloronaphthalene	91-58-7	8270D	ND		86	16	ug/kg	1
2-Chlorophenol	95-57-8	8270D	ND		86	14	ug/kg	1
4-Chlorophenyl phenyl ether	7005-72-3	8270D	ND		86	5.1	ug/kg	1
Chrysene	218-01-9	8270D	ND		17	4.0	ug/kg	1
Dibenzo(a,h)anthracene	53-70-3	8270D	ND		17	3.8	ug/kg	1
Dibenzofuran	132-64-9	8270D	ND		86	6.4	ug/kg	1
3,3'-Dichlorobenzidine	91-94-1	8270D	ND		86	13	ug/kg	1
2,4-Dichlorophenol	120-83-2	8270D	ND		86	8.4	ug/kg	1
Diethylphthalate	84-66-2	8270D	ND		86	5.1	ug/kg	1
Dimethyl phthalate	131-11-3	8270D	ND		86	4.7	ug/kg	1
2,4-Dimethylphenol	105-67-9	8270D	ND		86	14	ug/kg	1
Di-n-butyl phthalate	84-74-2	8270D	ND		86	13	ug/kg	1
4,6-Dinitro-2-methylphenol	534-52-1	8270D	ND		420	12	ug/kg	1
2,4-Dinitrophenol	51-28-5	8270D	ND		420	21	ug/kg	1
2,4-Dinitrotoluene	121-14-2	8270D	ND		170	16	ug/kg	1
2,6-Dinitrotoluene	606-20-2	8270D	ND		170	14	ug/kg	1
Di-n-octylphthalate	117-84-0	8270D	ND		86	1.5	ug/kg	1
bis(2-Ethylhexyl)phthalate	117-81-7	8270D	ND		86	2.9	ug/kg	1
Fluoranthene	206-44-0	8270D	ND		17	2.8	ug/kg	1
Fluorene	86-73-7	8270D	ND		17	2.5	ug/kg	1
Hexachlorobenzene	118-74-1	8270D	ND		86	6.2	ug/kg	1
Hexachlorobutadiene	87-68-3	8270D	ND		86	11	ug/kg	1
Hexachlorocyclopentadiene	77-47-4	8270D	ND		420	8.2	ug/kg	1

PQL = Practical quantitation limit      B = Detected in the method blank      E = Quantitation of compound exceeded the calibration range      H = Out of holding time  
 ND = Not detected at or above the MDL      J = Estimated result < PQL and ≥ MDL      P = The RPD between two GC columns exceeds 40%      N = Recovery is out of criteria  
 Where applicable, all soil sample analysis are reported on a dry weight basis unless flagged with a "W"      D = Dilution > 1

# Semivolatile Organic Compounds by GC/MS

Client: <b>Terracon Consultants, Inc.</b>	Laboratory ID: <b>RK10027-005</b>
Description: <b>SB-29</b>	Matrix: <b>Solid</b>
Date Sampled: <b>11/09/2016 1610</b>	Project Name: <b>U-4405</b>
Date Received: <b>11/10/2016</b>	% Solids: <b>76.1 11/10/2016 2259</b>
Project Number: <b>70167490</b>	

Run	Prep Method	Analytical Method	Dilution	Analysis Date	Analyst	Prep Date	Batch
1	3546	8270D	1	11/15/2016 2039	ECB	11/11/2016 1918	26611

Parameter	CAS Number	Analytical Method	Result	Q	PQL	MDL	Units	Run
Hexachloroethane	67-72-1	8270D	ND		86	7.0	ug/kg	1
Indeno(1,2,3-c,d)pyrene	193-39-5	8270D	ND		17	3.5	ug/kg	1
Isophorone	78-59-1	8270D	ND		86	7.9	ug/kg	1
2-Methylnaphthalene	91-57-6	8270D	ND		17	7.5	ug/kg	1
2-Methylphenol	95-48-7	8270D	ND		86	23	ug/kg	1
3+4-Methylphenol	106-44-5	8270D	ND		170	21	ug/kg	1
Naphthalene	91-20-3	8270D	ND		17	6.0	ug/kg	1
2-Nitroaniline	88-74-4	8270D	ND		170	24	ug/kg	1
3-Nitroaniline	99-09-2	8270D	ND		170	23	ug/kg	1
4-Nitroaniline	100-01-6	8270D	ND		170	26	ug/kg	1
Nitrobenzene	98-95-3	8270D	ND		86	9.9	ug/kg	1
2-Nitrophenol	88-75-5	8270D	ND		170	10	ug/kg	1
4-Nitrophenol	100-02-7	8270D	ND		420	130	ug/kg	1
N-Nitrosodi-n-propylamine	621-64-7	8270D	ND		86	7.3	ug/kg	1
N-Nitrosodiphenylamine (Diphenylamine)	86-30-6	8270D	ND		86	6.5	ug/kg	1
Pentachlorophenol	87-86-5	8270D	ND		420	34	ug/kg	1
Phenanthrene	85-01-8	8270D	ND		17	2.9	ug/kg	1
Phenol	108-95-2	8270D	ND		86	8.0	ug/kg	1
Pyrene	129-00-0	8270D	ND		17	3.6	ug/kg	1
2,4,5-Trichlorophenol	95-95-4	8270D	ND		86	5.6	ug/kg	1
2,4,6-Trichlorophenol	88-06-2	8270D	ND		86	6.1	ug/kg	1

Surrogate	Q	Run 1 % Recovery	Acceptance Limits
2-Fluorobiphenyl		91	33-102
2-Fluorophenol		101	28-104
Nitrobenzene-d5		72	22-109
Phenol-d5		101	27-103
Terphenyl-d14		77	41-120
2,4,6-Tribromophenol		95	30-117

PQL = Practical quantitation limit      B = Detected in the method blank      E = Quantitation of compound exceeded the calibration range      H = Out of holding time  
 ND = Not detected at or above the MDL      J = Estimated result < PQL and ≥ MDL      P = The RPD between two GC columns exceeds 40%      N = Recovery is out of criteria  
 Where applicable, all soil sample analysis are reported on a dry weight basis unless flagged with a "W"      D = Dilution > 1



# Volatile Organic Compounds by GC/MS

Client: <b>Terracon Consultants, Inc.</b>	Laboratory ID: <b>RK10027-006</b>
Description: <b>SB-30</b>	Matrix: <b>Solid</b>
Date Sampled: <b>11/09/2016 1645</b>	Project Name: <b>U-4405</b>
Date Received: <b>11/10/2016</b>	% Solids: <b>76.4 11/10/2016 2259</b>
Project Number: <b>70167490</b>	

Run	Prep Method	Analytical Method	Dilution	Analysis Date	Analyst	Prep Date	Batch	Sample Wt.(g)
1	5035	8260B	1	11/11/2016 1259	SES		26577	6.14

Parameter	CAS Number	Analytical Method	Result	Q	PQL	MDL	Units	Run
<b>Acetone</b>	<b>67-64-1</b>	<b>8260B</b>	<b>25</b>		<b>21</b>	<b>4.3</b>	<b>ug/kg</b>	<b>1</b>
Benzene	71-43-2	8260B	ND		5.3	2.1	ug/kg	1
Bromodichloromethane	75-27-4	8260B	ND		5.3	2.1	ug/kg	1
Bromoform	75-25-2	8260B	ND		5.3	2.1	ug/kg	1
Bromomethane (Methyl bromide)	74-83-9	8260B	ND		5.3	2.1	ug/kg	1
2-Butanone (MEK)	78-93-3	8260B	ND		21	4.3	ug/kg	1
Carbon disulfide	75-15-0	8260B	ND		5.3	2.1	ug/kg	1
Carbon tetrachloride	56-23-5	8260B	ND		5.3	2.1	ug/kg	1
Chlorobenzene	108-90-7	8260B	ND		5.3	2.1	ug/kg	1
Chloroethane	75-00-3	8260B	ND		5.3	2.1	ug/kg	1
Chloroform	67-66-3	8260B	ND		5.3	2.1	ug/kg	1
Chloromethane (Methyl chloride)	74-87-3	8260B	ND		5.3	2.1	ug/kg	1
Cyclohexane	110-82-7	8260B	ND		5.3	2.1	ug/kg	1
1,2-Dibromo-3-chloropropane (DBCP)	96-12-8	8260B	ND		5.3	2.1	ug/kg	1
Dibromochloromethane	124-48-1	8260B	ND		5.3	2.1	ug/kg	1
1,2-Dibromoethane (EDB)	106-93-4	8260B	ND		5.3	2.1	ug/kg	1
1,2-Dichlorobenzene	95-50-1	8260B	ND		5.3	2.1	ug/kg	1
1,3-Dichlorobenzene	541-73-1	8260B	ND		5.3	2.1	ug/kg	1
1,4-Dichlorobenzene	106-46-7	8260B	ND		5.3	2.1	ug/kg	1
Dichlorodifluoromethane	75-71-8	8260B	ND		5.3	2.1	ug/kg	1
1,1-Dichloroethane	75-34-3	8260B	ND		5.3	2.1	ug/kg	1
1,2-Dichloroethane	107-06-2	8260B	ND		5.3	2.1	ug/kg	1
1,1-Dichloroethene	75-35-4	8260B	ND		5.3	2.1	ug/kg	1
cis-1,2-Dichloroethene	156-59-2	8260B	ND		5.3	2.1	ug/kg	1
trans-1,2-Dichloroethene	156-60-5	8260B	ND		5.3	2.1	ug/kg	1
1,2-Dichloropropane	78-87-5	8260B	ND		5.3	2.1	ug/kg	1
cis-1,3-Dichloropropene	10061-01-5	8260B	ND		5.3	2.1	ug/kg	1
trans-1,3-Dichloropropene	10061-02-6	8260B	ND		5.3	2.1	ug/kg	1
Ethylbenzene	100-41-4	8260B	ND		5.3	2.1	ug/kg	1
2-Hexanone	591-78-6	8260B	ND		11	4.3	ug/kg	1
Isopropylbenzene	98-82-8	8260B	ND		5.3	2.1	ug/kg	1
Methyl acetate	79-20-9	8260B	ND		5.3	2.1	ug/kg	1
Methyl tertiary butyl ether (MTBE)	1634-04-4	8260B	ND		5.3	2.1	ug/kg	1
4-Methyl-2-pentanone	108-10-1	8260B	ND		11	4.3	ug/kg	1
Methylcyclohexane	108-87-2	8260B	ND		5.3	2.1	ug/kg	1
<b>Methylene chloride</b>	<b>75-09-2</b>	<b>8260B</b>	<b>3.1</b>	<b>J</b>	<b>5.3</b>	<b>2.1</b>	<b>ug/kg</b>	<b>1</b>
Styrene	100-42-5	8260B	ND		5.3	2.1	ug/kg	1
1,1,2,2-Tetrachloroethane	79-34-5	8260B	ND		5.3	2.1	ug/kg	1
<b>Tetrachloroethene</b>	<b>127-18-4</b>	<b>8260B</b>	<b>2.7</b>	<b>J</b>	<b>5.3</b>	<b>2.1</b>	<b>ug/kg</b>	<b>1</b>
Toluene	108-88-3	8260B	ND		5.3	2.1	ug/kg	1
1,1,2-Trichloro-1,2,2-Trifluoroethane	76-13-1	8260B	ND		5.3	2.1	ug/kg	1
1,2,4-Trichlorobenzene	120-82-1	8260B	ND		5.3	2.1	ug/kg	1
1,1,1-Trichloroethane	71-55-6	8260B	ND		5.3	2.1	ug/kg	1
1,1,2-Trichloroethane	79-00-5	8260B	ND		5.3	2.1	ug/kg	1

PQL = Practical quantitation limit      B = Detected in the method blank      E = Quantitation of compound exceeded the calibration range      H = Out of holding time  
 ND = Not detected at or above the MDL      J = Estimated result < PQL and ≥ MDL      P = The RPD between two GC columns exceeds 40%      N = Recovery is out of criteria  
 Where applicable, all soil sample analysis are reported on a dry weight basis unless flagged with a "W"      D = Dilution > 1

# Volatile Organic Compounds by GC/MS

Client: <b>Terracon Consultants, Inc.</b>	Laboratory ID: <b>RK10027-006</b>
Description: <b>SB-30</b>	Matrix: <b>Solid</b>
Date Sampled: <b>11/09/2016 1645</b>	Project Name: <b>U-4405</b>
Date Received: <b>11/10/2016</b>	Project Number: <b>70167490</b>
	% Solids: <b>76.4 11/10/2016 2259</b>

Run	Prep Method	Analytical Method	Dilution	Analysis Date	Analyst	Prep Date	Batch	Sample Wt.(g)
1	5035	8260B	1	11/11/2016 1259	SES		26577	6.14

Parameter	CAS Number	Analytical Method	Result	Q	PQL	MDL	Units	Run
Trichloroethene	79-01-6	8260B	ND		5.3	2.1	ug/kg	1
Trichlorofluoromethane	75-69-4	8260B	ND		5.3	2.1	ug/kg	1
Vinyl chloride	75-01-4	8260B	ND		5.3	2.1	ug/kg	1
Xylenes (total)	1330-20-7	8260B	ND		11	4.3	ug/kg	1

Surrogate	Q	Run 1 % Recovery	Acceptance Limits
1,2-Dichloroethane-d4		81	53-142
Bromofluorobenzene		115	47-138
Toluene-d8		94	68-124

PQL = Practical quantitation limit      B = Detected in the method blank      E = Quantitation of compound exceeded the calibration range      H = Out of holding time  
 ND = Not detected at or above the MDL      J = Estimated result < PQL and ≥ MDL      P = The RPD between two GC columns exceeds 40%      N = Recovery is out of criteria  
 Where applicable, all soil sample analysis are reported on a dry weight basis unless flagged with a "W"      D = Dilution > 1

# Semivolatile Organic Compounds by GC/MS

Client: <b>Terracon Consultants, Inc.</b>	Laboratory ID: <b>RK10027-006</b>
Description: <b>SB-30</b>	Matrix: <b>Solid</b>
Date Sampled: <b>11/09/2016 1645</b>	Project Name: <b>U-4405</b>
Date Received: <b>11/10/2016</b>	% Solids: <b>76.4 11/10/2016 2259</b>
Project Number: <b>70167490</b>	

Run	Prep Method	Analytical Method	Dilution	Analysis Date	Analyst	Prep Date	Batch
1	3546	8270D	1	11/15/2016 2103	ECB	11/11/2016 1918	26611

Parameter	CAS Number	Analytical Method	Result	Q	PQL	MDL	Units	Run
Acenaphthene	83-32-9	8270D	ND		17	6.4	ug/kg	1
Acenaphthylene	208-96-8	8270D	ND		17	4.1	ug/kg	1
Acetophenone	98-86-2	8270D	ND		85	8.8	ug/kg	1
Anthracene	120-12-7	8270D	ND		17	3.3	ug/kg	1
Atrazine	1912-24-9	8270D	ND		85	6.4	ug/kg	1
Benzaldehyde	100-52-7	8270D	ND		85	6.3	ug/kg	1
Benzo(a)anthracene	56-55-3	8270D	ND		17	2.5	ug/kg	1
Benzo(a)pyrene	50-32-8	8270D	ND		17	2.2	ug/kg	1
Benzo(b)fluoranthene	205-99-2	8270D	ND		17	2.5	ug/kg	1
Benzo(g,h,i)perylene	191-24-2	8270D	ND		17	4.8	ug/kg	1
Benzo(k)fluoranthene	207-08-9	8270D	ND		17	2.7	ug/kg	1
1,1'-Biphenyl	92-52-4	8270D	ND		85	6.0	ug/kg	1
4-Bromophenyl phenyl ether	101-55-3	8270D	ND		85	5.9	ug/kg	1
Butyl benzyl phthalate	85-68-7	8270D	ND		85	4.4	ug/kg	1
Caprolactam	105-60-2	8270D	ND		85	15	ug/kg	1
Carbazole	86-74-8	8270D	ND		85	5.3	ug/kg	1
bis (2-Chloro-1-methylethyl) ether	108-60-1	8270D	ND		85	8.5	ug/kg	1
4-Chloro-3-methyl phenol	59-50-7	8270D	ND		85	7.1	ug/kg	1
4-Chloroaniline	106-47-8	8270D	ND		85	7.4	ug/kg	1
bis(2-Chloroethoxy)methane	111-91-1	8270D	ND		85	4.4	ug/kg	1
bis(2-Chloroethyl)ether	111-44-4	8270D	ND		85	6.9	ug/kg	1
2-Chloronaphthalene	91-58-7	8270D	ND		85	16	ug/kg	1
2-Chlorophenol	95-57-8	8270D	ND		85	14	ug/kg	1
4-Chlorophenyl phenyl ether	7005-72-3	8270D	ND		85	5.1	ug/kg	1
Chrysene	218-01-9	8270D	ND		17	4.0	ug/kg	1
Dibenzo(a,h)anthracene	53-70-3	8270D	ND		17	3.8	ug/kg	1
Dibenzofuran	132-64-9	8270D	ND		85	6.4	ug/kg	1
3,3'-Dichlorobenzidine	91-94-1	8270D	ND		85	13	ug/kg	1
2,4-Dichlorophenol	120-83-2	8270D	ND		85	8.4	ug/kg	1
Diethylphthalate	84-66-2	8270D	ND		85	5.1	ug/kg	1
Dimethyl phthalate	131-11-3	8270D	ND		85	4.7	ug/kg	1
2,4-Dimethylphenol	105-67-9	8270D	ND		85	14	ug/kg	1
Di-n-butyl phthalate	84-74-2	8270D	ND		85	12	ug/kg	1
4,6-Dinitro-2-methylphenol	534-52-1	8270D	ND		420	12	ug/kg	1
2,4-Dinitrophenol	51-28-5	8270D	ND		420	21	ug/kg	1
2,4-Dinitrotoluene	121-14-2	8270D	ND		170	16	ug/kg	1
2,6-Dinitrotoluene	606-20-2	8270D	ND		170	14	ug/kg	1
Di-n-octylphthalate	117-84-0	8270D	ND		85	1.5	ug/kg	1
bis(2-Ethylhexyl)phthalate	117-81-7	8270D	ND		85	2.9	ug/kg	1
Fluoranthene	206-44-0	8270D	ND		17	2.7	ug/kg	1
Fluorene	86-73-7	8270D	ND		17	2.5	ug/kg	1
Hexachlorobenzene	118-74-1	8270D	ND		85	6.2	ug/kg	1
Hexachlorobutadiene	87-68-3	8270D	ND		85	11	ug/kg	1
Hexachlorocyclopentadiene	77-47-4	8270D	ND		420	8.2	ug/kg	1

PQL = Practical quantitation limit      B = Detected in the method blank      E = Quantitation of compound exceeded the calibration range      H = Out of holding time  
 ND = Not detected at or above the MDL      J = Estimated result < PQL and ≥ MDL      P = The RPD between two GC columns exceeds 40%      N = Recovery is out of criteria  
 Where applicable, all soil sample analysis are reported on a dry weight basis unless flagged with a "W"      D = Dilution > 1

# Semivolatile Organic Compounds by GC/MS

Client: <b>Terracon Consultants, Inc.</b>	Laboratory ID: <b>RK10027-006</b>
Description: <b>SB-30</b>	Matrix: <b>Solid</b>
Date Sampled: <b>11/09/2016 1645</b>	Project Name: <b>U-4405</b>
Date Received: <b>11/10/2016</b>	% Solids: <b>76.4 11/10/2016 2259</b>
Project Number: <b>70167490</b>	

Run	Prep Method	Analytical Method	Dilution	Analysis Date	Analyst	Prep Date	Batch
1	3546	8270D	1	11/15/2016 2103	ECB	11/11/2016 1918	26611

Parameter	CAS Number	Analytical Method	Result	Q	PQL	MDL	Units	Run
Hexachloroethane	67-72-1	8270D	ND		85	6.9	ug/kg	1
Indeno(1,2,3-c,d)pyrene	193-39-5	8270D	ND		17	3.5	ug/kg	1
Isophorone	78-59-1	8270D	ND		85	7.9	ug/kg	1
2-Methylnaphthalene	91-57-6	8270D	ND		17	7.5	ug/kg	1
2-Methylphenol	95-48-7	8270D	ND		85	23	ug/kg	1
3+4-Methylphenol	106-44-5	8270D	ND		170	21	ug/kg	1
Naphthalene	91-20-3	8270D	ND		17	6.0	ug/kg	1
2-Nitroaniline	88-74-4	8270D	ND		170	24	ug/kg	1
3-Nitroaniline	99-09-2	8270D	ND		170	23	ug/kg	1
4-Nitroaniline	100-01-6	8270D	ND		170	26	ug/kg	1
Nitrobenzene	98-95-3	8270D	ND		85	9.9	ug/kg	1
2-Nitrophenol	88-75-5	8270D	ND		170	9.9	ug/kg	1
4-Nitrophenol	100-02-7	8270D	ND		420	130	ug/kg	1
N-Nitrosodi-n-propylamine	621-64-7	8270D	ND		85	7.3	ug/kg	1
N-Nitrosodiphenylamine (Diphenylamine)	86-30-6	8270D	ND		85	6.5	ug/kg	1
Pentachlorophenol	87-86-5	8270D	ND		420	34	ug/kg	1
Phenanthrene	85-01-8	8270D	ND		17	2.9	ug/kg	1
Phenol	108-95-2	8270D	ND		85	8.0	ug/kg	1
Pyrene	129-00-0	8270D	ND		17	3.6	ug/kg	1
2,4,5-Trichlorophenol	95-95-4	8270D	ND		85	5.6	ug/kg	1
2,4,6-Trichlorophenol	88-06-2	8270D	ND		85	6.1	ug/kg	1

Surrogate	Q	Run 1 % Recovery	Acceptance Limits
2-Fluorobiphenyl		78	33-102
2-Fluorophenol		82	28-104
Nitrobenzene-d5		63	22-109
Phenol-d5		83	27-103
Terphenyl-d14		67	41-120
2,4,6-Tribromophenol		79	30-117

PQL = Practical quantitation limit      B = Detected in the method blank      E = Quantitation of compound exceeded the calibration range      H = Out of holding time  
 ND = Not detected at or above the MDL      J = Estimated result < PQL and ≥ MDL      P = The RPD between two GC columns exceeds 40%      N = Recovery is out of criteria  
 Where applicable, all soil sample analysis are reported on a dry weight basis unless flagged with a "W"      D = Dilution > 1

# Volatile Organic Compounds by GC/MS

Client: <b>Terracon Consultants, Inc.</b>	Laboratory ID: <b>RK10027-007</b>
Description: <b>SB-31</b>	Matrix: <b>Solid</b>
Date Sampled: <b>11/09/2016 1705</b>	Project Name: <b>U-4405</b>
Date Received: <b>11/10/2016</b>	% Solids: <b>91.1 11/10/2016 2259</b>
Project Number: <b>70167490</b>	

Run	Prep Method	Analytical Method	Dilution	Analysis Date	Analyst	Prep Date	Batch	Sample Wt.(g)
1	5035	8260B	1	11/11/2016 1321	SES		26577	5.04

Parameter	CAS Number	Analytical Method	Result	Q	PQL	MDL	Units	Run
<b>Acetone</b>	<b>67-64-1</b>	<b>8260B</b>	<b>32</b>		<b>22</b>	<b>4.4</b>	<b>ug/kg</b>	<b>1</b>
Benzene	71-43-2	8260B	ND		5.4	2.2	ug/kg	1
Bromodichloromethane	75-27-4	8260B	ND		5.4	2.2	ug/kg	1
Bromoform	75-25-2	8260B	ND		5.4	2.2	ug/kg	1
Bromomethane (Methyl bromide)	74-83-9	8260B	ND		5.4	2.2	ug/kg	1
2-Butanone (MEK)	78-93-3	8260B	ND		22	4.4	ug/kg	1
Carbon disulfide	75-15-0	8260B	ND		5.4	2.2	ug/kg	1
Carbon tetrachloride	56-23-5	8260B	ND		5.4	2.2	ug/kg	1
Chlorobenzene	108-90-7	8260B	ND		5.4	2.2	ug/kg	1
Chloroethane	75-00-3	8260B	ND		5.4	2.2	ug/kg	1
Chloroform	67-66-3	8260B	ND		5.4	2.2	ug/kg	1
Chloromethane (Methyl chloride)	74-87-3	8260B	ND		5.4	2.2	ug/kg	1
Cyclohexane	110-82-7	8260B	ND		5.4	2.2	ug/kg	1
1,2-Dibromo-3-chloropropane (DBCP)	96-12-8	8260B	ND		5.4	2.2	ug/kg	1
Dibromochloromethane	124-48-1	8260B	ND		5.4	2.2	ug/kg	1
1,2-Dibromoethane (EDB)	106-93-4	8260B	ND		5.4	2.2	ug/kg	1
1,2-Dichlorobenzene	95-50-1	8260B	ND		5.4	2.2	ug/kg	1
1,3-Dichlorobenzene	541-73-1	8260B	ND		5.4	2.2	ug/kg	1
1,4-Dichlorobenzene	106-46-7	8260B	ND		5.4	2.2	ug/kg	1
Dichlorodifluoromethane	75-71-8	8260B	ND		5.4	2.2	ug/kg	1
1,1-Dichloroethane	75-34-3	8260B	ND		5.4	2.2	ug/kg	1
1,2-Dichloroethane	107-06-2	8260B	ND		5.4	2.2	ug/kg	1
1,1-Dichloroethene	75-35-4	8260B	ND		5.4	2.2	ug/kg	1
cis-1,2-Dichloroethene	156-59-2	8260B	ND		5.4	2.2	ug/kg	1
trans-1,2-Dichloroethene	156-60-5	8260B	ND		5.4	2.2	ug/kg	1
1,2-Dichloropropane	78-87-5	8260B	ND		5.4	2.2	ug/kg	1
cis-1,3-Dichloropropene	10061-01-5	8260B	ND		5.4	2.2	ug/kg	1
trans-1,3-Dichloropropene	10061-02-6	8260B	ND		5.4	2.2	ug/kg	1
Ethylbenzene	100-41-4	8260B	ND		5.4	2.2	ug/kg	1
2-Hexanone	591-78-6	8260B	ND		11	4.4	ug/kg	1
Isopropylbenzene	98-82-8	8260B	ND		5.4	2.2	ug/kg	1
Methyl acetate	79-20-9	8260B	ND		5.4	2.2	ug/kg	1
Methyl tertiary butyl ether (MTBE)	1634-04-4	8260B	ND		5.4	2.2	ug/kg	1
4-Methyl-2-pentanone	108-10-1	8260B	ND		11	4.4	ug/kg	1
Methylcyclohexane	108-87-2	8260B	ND		5.4	2.2	ug/kg	1
<b>Methylene chloride</b>	<b>75-09-2</b>	<b>8260B</b>	<b>4.9</b>	<b>J</b>	<b>5.4</b>	<b>2.2</b>	<b>ug/kg</b>	<b>1</b>
Styrene	100-42-5	8260B	ND		5.4	2.2	ug/kg	1
1,1,2,2-Tetrachloroethane	79-34-5	8260B	ND		5.4	2.2	ug/kg	1
Tetrachloroethene	127-18-4	8260B	ND		5.4	2.2	ug/kg	1
Toluene	108-88-3	8260B	ND		5.4	2.2	ug/kg	1
1,1,2-Trichloro-1,2,2-Trifluoroethane	76-13-1	8260B	ND		5.4	2.2	ug/kg	1
1,2,4-Trichlorobenzene	120-82-1	8260B	ND		5.4	2.2	ug/kg	1
1,1,1-Trichloroethane	71-55-6	8260B	ND		5.4	2.2	ug/kg	1
1,1,2-Trichloroethane	79-00-5	8260B	ND		5.4	2.2	ug/kg	1

PQL = Practical quantitation limit      B = Detected in the method blank      E = Quantitation of compound exceeded the calibration range      H = Out of holding time  
 ND = Not detected at or above the MDL      J = Estimated result < PQL and ≥ MDL      P = The RPD between two GC columns exceeds 40%      N = Recovery is out of criteria  
 Where applicable, all soil sample analysis are reported on a dry weight basis unless flagged with a "W"      D = Dilution > 1

# Volatile Organic Compounds by GC/MS

Client: <b>Terracon Consultants, Inc.</b>	Laboratory ID: <b>RK10027-007</b>
Description: <b>SB-31</b>	Matrix: <b>Solid</b>
Date Sampled: <b>11/09/2016 1705</b>	Project Name: <b>U-4405</b>
Date Received: <b>11/10/2016</b>	Project Number: <b>70167490</b>
	% Solids: <b>91.1 11/10/2016 2259</b>

Run	Prep Method	Analytical Method	Dilution	Analysis Date	Analyst	Prep Date	Batch	Sample Wt.(g)
1	5035	8260B	1	11/11/2016 1321	SES		26577	5.04

Parameter	CAS Number	Analytical Method	Result	Q	PQL	MDL	Units	Run
Trichloroethene	79-01-6	8260B	ND		5.4	2.2	ug/kg	1
Trichlorofluoromethane	75-69-4	8260B	ND		5.4	2.2	ug/kg	1
Vinyl chloride	75-01-4	8260B	ND		5.4	2.2	ug/kg	1
Xylenes (total)	1330-20-7	8260B	ND		11	4.4	ug/kg	1

Surrogate	Q	Run 1 % Recovery	Acceptance Limits
1,2-Dichloroethane-d4		83	53-142
Bromofluorobenzene		114	47-138
Toluene-d8		94	68-124

PQL = Practical quantitation limit      B = Detected in the method blank      E = Quantitation of compound exceeded the calibration range      H = Out of holding time  
 ND = Not detected at or above the MDL      J = Estimated result < PQL and ≥ MDL      P = The RPD between two GC columns exceeds 40%      N = Recovery is out of criteria  
 Where applicable, all soil sample analysis are reported on a dry weight basis unless flagged with a "W"      D = Dilution > 1

# Semivolatile Organic Compounds by GC/MS

Client: <b>Terracon Consultants, Inc.</b>	Laboratory ID: <b>RK10027-007</b>
Description: <b>SB-31</b>	Matrix: <b>Solid</b>
Date Sampled: <b>11/09/2016 1705</b>	Project Name: <b>U-4405</b>
Date Received: <b>11/10/2016</b>	% Solids: <b>91.1 11/10/2016 2259</b>
Project Number: <b>70167490</b>	

Run	Prep Method	Analytical Method	Dilution	Analysis Date	Analyst	Prep Date	Batch
1	3546	8270D	1	11/15/2016 2127	ECB	11/11/2016 1918	26611

Parameter	CAS Number	Analytical Method	Result	Q	PQL	MDL	Units	Run
Acenaphthene	83-32-9	8270D	ND		15	5.5	ug/kg	1
Acenaphthylene	208-96-8	8270D	ND		15	3.5	ug/kg	1
Acetophenone	98-86-2	8270D	ND		73	7.6	ug/kg	1
Anthracene	120-12-7	8270D	ND		15	2.8	ug/kg	1
Atrazine	1912-24-9	8270D	ND		73	5.5	ug/kg	1
Benzaldehyde	100-52-7	8270D	ND		73	5.4	ug/kg	1
Benzo(a)anthracene	56-55-3	8270D	ND		15	2.2	ug/kg	1
Benzo(a)pyrene	50-32-8	8270D	ND		15	1.9	ug/kg	1
Benzo(b)fluoranthene	205-99-2	8270D	ND		15	2.1	ug/kg	1
Benzo(g,h,i)perylene	191-24-2	8270D	ND		15	4.1	ug/kg	1
Benzo(k)fluoranthene	207-08-9	8270D	ND		15	2.3	ug/kg	1
1,1'-Biphenyl	92-52-4	8270D	ND		73	5.2	ug/kg	1
4-Bromophenyl phenyl ether	101-55-3	8270D	ND		73	5.0	ug/kg	1
Butyl benzyl phthalate	85-68-7	8270D	ND		73	3.8	ug/kg	1
Caprolactam	105-60-2	8270D	ND		73	13	ug/kg	1
Carbazole	86-74-8	8270D	ND		73	4.6	ug/kg	1
bis(2-Chloro-1-methylethyl) ether	108-60-1	8270D	ND		73	7.3	ug/kg	1
4-Chloro-3-methyl phenol	59-50-7	8270D	ND		73	6.1	ug/kg	1
4-Chloroaniline	106-47-8	8270D	ND		73	6.3	ug/kg	1
bis(2-Chloroethoxy)methane	111-91-1	8270D	ND		73	3.8	ug/kg	1
bis(2-Chloroethyl)ether	111-44-4	8270D	ND		73	5.9	ug/kg	1
2-Chloronaphthalene	91-58-7	8270D	ND		73	14	ug/kg	1
2-Chlorophenol	95-57-8	8270D	ND		73	12	ug/kg	1
4-Chlorophenyl phenyl ether	7005-72-3	8270D	ND		73	4.4	ug/kg	1
Chrysene	218-01-9	8270D	ND		15	3.4	ug/kg	1
Dibenzo(a,h)anthracene	53-70-3	8270D	ND		15	3.3	ug/kg	1
Dibenzofuran	132-64-9	8270D	ND		73	5.5	ug/kg	1
3,3'-Dichlorobenzidine	91-94-1	8270D	ND		73	11	ug/kg	1
2,4-Dichlorophenol	120-83-2	8270D	ND		73	7.2	ug/kg	1
Diethylphthalate	84-66-2	8270D	ND		73	4.3	ug/kg	1
Dimethyl phthalate	131-11-3	8270D	ND		73	4.0	ug/kg	1
2,4-Dimethylphenol	105-67-9	8270D	ND		73	12	ug/kg	1
Di-n-butyl phthalate	84-74-2	8270D	ND		73	11	ug/kg	1
4,6-Dinitro-2-methylphenol	534-52-1	8270D	ND		360	11	ug/kg	1
2,4-Dinitrophenol	51-28-5	8270D	ND		360	18	ug/kg	1
2,4-Dinitrotoluene	121-14-2	8270D	ND		140	13	ug/kg	1
2,6-Dinitrotoluene	606-20-2	8270D	ND		140	12	ug/kg	1
Di-n-octylphthalate	117-84-0	8270D	ND		73	1.3	ug/kg	1
bis(2-Ethylhexyl)phthalate	117-81-7	8270D	ND		73	2.5	ug/kg	1
Fluoranthene	206-44-0	8270D	ND		15	2.3	ug/kg	1
Fluorene	86-73-7	8270D	ND		15	2.1	ug/kg	1
Hexachlorobenzene	118-74-1	8270D	ND		73	5.3	ug/kg	1
Hexachlorobutadiene	87-68-3	8270D	ND		73	9.3	ug/kg	1
Hexachlorocyclopentadiene	77-47-4	8270D	ND		360	7.0	ug/kg	1

PQL = Practical quantitation limit      B = Detected in the method blank      E = Quantitation of compound exceeded the calibration range      H = Out of holding time  
 ND = Not detected at or above the MDL      J = Estimated result < PQL and ≥ MDL      P = The RPD between two GC columns exceeds 40%      N = Recovery is out of criteria  
 Where applicable, all soil sample analysis are reported on a dry weight basis unless flagged with a "W"      D = Dilution > 1

# Semivolatile Organic Compounds by GC/MS

Client: <b>Terracon Consultants, Inc.</b>	Laboratory ID: <b>RK10027-007</b>
Description: <b>SB-31</b>	Matrix: <b>Solid</b>
Date Sampled: <b>11/09/2016 1705</b>	Project Name: <b>U-4405</b>
Date Received: <b>11/10/2016</b>	% Solids: <b>91.1 11/10/2016 2259</b>
Project Number: <b>70167490</b>	

Run	Prep Method	Analytical Method	Dilution	Analysis Date	Analyst	Prep Date	Batch
1	3546	8270D	1	11/15/2016 2127	ECB	11/11/2016 1918	26611

Parameter	CAS Number	Analytical Method	Result	Q	PQL	MDL	Units	Run
Hexachloroethane	67-72-1	8270D	ND		73	5.9	ug/kg	1
Indeno(1,2,3-c,d)pyrene	193-39-5	8270D	ND		15	3.0	ug/kg	1
Isophorone	78-59-1	8270D	ND		73	6.8	ug/kg	1
2-Methylnaphthalene	91-57-6	8270D	ND		15	6.4	ug/kg	1
2-Methylphenol	95-48-7	8270D	ND		73	19	ug/kg	1
3+4-Methylphenol	106-44-5	8270D	ND		140	18	ug/kg	1
Naphthalene	91-20-3	8270D	ND		15	5.1	ug/kg	1
2-Nitroaniline	88-74-4	8270D	ND		140	20	ug/kg	1
3-Nitroaniline	99-09-2	8270D	ND		140	20	ug/kg	1
4-Nitroaniline	100-01-6	8270D	ND		140	22	ug/kg	1
Nitrobenzene	98-95-3	8270D	ND		73	8.5	ug/kg	1
2-Nitrophenol	88-75-5	8270D	ND		140	8.5	ug/kg	1
4-Nitrophenol	100-02-7	8270D	ND		360	110	ug/kg	1
N-Nitrosodi-n-propylamine	621-64-7	8270D	ND		73	6.2	ug/kg	1
N-Nitrosodiphenylamine (Diphenylamine)	86-30-6	8270D	ND		73	5.6	ug/kg	1
Pentachlorophenol	87-86-5	8270D	ND		360	29	ug/kg	1
Phenanthrene	85-01-8	8270D	ND		15	2.5	ug/kg	1
Phenol	108-95-2	8270D	ND		73	6.8	ug/kg	1
Pyrene	129-00-0	8270D	ND		15	3.1	ug/kg	1
2,4,5-Trichlorophenol	95-95-4	8270D	ND		73	4.8	ug/kg	1
2,4,6-Trichlorophenol	88-06-2	8270D	ND		73	5.2	ug/kg	1

Surrogate	Q	Run 1 % Recovery	Acceptance Limits
2-Fluorobiphenyl		58	33-102
2-Fluorophenol		69	28-104
Nitrobenzene-d5		57	22-109
Phenol-d5		69	27-103
Terphenyl-d14		55	41-120
2,4,6-Tribromophenol		66	30-117

PQL = Practical quantitation limit      B = Detected in the method blank      E = Quantitation of compound exceeded the calibration range      H = Out of holding time  
 ND = Not detected at or above the MDL      J = Estimated result < PQL and ≥ MDL      P = The RPD between two GC columns exceeds 40%      N = Recovery is out of criteria  
 Where applicable, all soil sample analysis are reported on a dry weight basis unless flagged with a "W"      D = Dilution > 1



# Volatile Organic Compounds by GC/MS

Client: <b>Terracon Consultants, Inc.</b>	Laboratory ID: <b>RK10027-008</b>
Description: <b>SB-32</b>	Matrix: <b>Solid</b>
Date Sampled: <b>11/09/2016 1725</b>	Project Name: <b>U-4405</b>
Date Received: <b>11/10/2016</b>	% Solids: <b>63.7 11/10/2016 2259</b>
Project Number: <b>70167490</b>	

Run	Prep Method	Analytical Method	Dilution	Analysis Date	Analyst	Prep Date	Batch	Sample Wt.(g)
1	5035	8260B	1	11/11/2016 1343	SES		26577	4.94

Parameter	CAS Number	Analytical Method	Result	Q	PQL	MDL	Units	Run
<b>Acetone</b>	<b>67-64-1</b>	<b>8260B</b>	<b>69</b>		<b>32</b>	<b>6.4</b>	<b>ug/kg</b>	<b>1</b>
Benzene	71-43-2	8260B	ND		7.9	3.2	ug/kg	1
Bromodichloromethane	75-27-4	8260B	ND		7.9	3.2	ug/kg	1
Bromoform	75-25-2	8260B	ND		7.9	3.2	ug/kg	1
Bromomethane (Methyl bromide)	74-83-9	8260B	ND		7.9	3.2	ug/kg	1
2-Butanone (MEK)	78-93-3	8260B	ND		32	6.4	ug/kg	1
Carbon disulfide	75-15-0	8260B	ND		7.9	3.2	ug/kg	1
Carbon tetrachloride	56-23-5	8260B	ND		7.9	3.2	ug/kg	1
Chlorobenzene	108-90-7	8260B	ND		7.9	3.2	ug/kg	1
Chloroethane	75-00-3	8260B	ND		7.9	3.2	ug/kg	1
Chloroform	67-66-3	8260B	ND		7.9	3.2	ug/kg	1
Chloromethane (Methyl chloride)	74-87-3	8260B	ND		7.9	3.2	ug/kg	1
Cyclohexane	110-82-7	8260B	ND		7.9	3.2	ug/kg	1
1,2-Dibromo-3-chloropropane (DBCP)	96-12-8	8260B	ND		7.9	3.2	ug/kg	1
Dibromochloromethane	124-48-1	8260B	ND		7.9	3.2	ug/kg	1
1,2-Dibromoethane (EDB)	106-93-4	8260B	ND		7.9	3.2	ug/kg	1
1,2-Dichlorobenzene	95-50-1	8260B	ND		7.9	3.2	ug/kg	1
1,3-Dichlorobenzene	541-73-1	8260B	ND		7.9	3.2	ug/kg	1
1,4-Dichlorobenzene	106-46-7	8260B	ND		7.9	3.2	ug/kg	1
Dichlorodifluoromethane	75-71-8	8260B	ND		7.9	3.2	ug/kg	1
1,1-Dichloroethane	75-34-3	8260B	ND		7.9	3.2	ug/kg	1
1,2-Dichloroethane	107-06-2	8260B	ND		7.9	3.2	ug/kg	1
1,1-Dichloroethene	75-35-4	8260B	ND		7.9	3.2	ug/kg	1
cis-1,2-Dichloroethene	156-59-2	8260B	ND		7.9	3.2	ug/kg	1
trans-1,2-Dichloroethene	156-60-5	8260B	ND		7.9	3.2	ug/kg	1
1,2-Dichloropropane	78-87-5	8260B	ND		7.9	3.2	ug/kg	1
cis-1,3-Dichloropropene	10061-01-5	8260B	ND		7.9	3.2	ug/kg	1
trans-1,3-Dichloropropene	10061-02-6	8260B	ND		7.9	3.2	ug/kg	1
Ethylbenzene	100-41-4	8260B	ND		7.9	3.2	ug/kg	1
2-Hexanone	591-78-6	8260B	ND		16	6.4	ug/kg	1
Isopropylbenzene	98-82-8	8260B	ND		7.9	3.2	ug/kg	1
Methyl acetate	79-20-9	8260B	ND		7.9	3.2	ug/kg	1
Methyl tertiary butyl ether (MTBE)	1634-04-4	8260B	ND		7.9	3.2	ug/kg	1
4-Methyl-2-pentanone	108-10-1	8260B	ND		16	6.4	ug/kg	1
Methylcyclohexane	108-87-2	8260B	ND		7.9	3.2	ug/kg	1
<b>Methylene chloride</b>	<b>75-09-2</b>	<b>8260B</b>	<b>8.1</b>		<b>7.9</b>	<b>3.2</b>	<b>ug/kg</b>	<b>1</b>
Styrene	100-42-5	8260B	ND		7.9	3.2	ug/kg	1
1,1,2,2-Tetrachloroethane	79-34-5	8260B	ND		7.9	3.2	ug/kg	1
Tetrachloroethene	127-18-4	8260B	ND		7.9	3.2	ug/kg	1
Toluene	108-88-3	8260B	ND		7.9	3.2	ug/kg	1
1,1,2-Trichloro-1,2,2-Trifluoroethane	76-13-1	8260B	ND		7.9	3.2	ug/kg	1
1,2,4-Trichlorobenzene	120-82-1	8260B	ND		7.9	3.2	ug/kg	1
1,1,1-Trichloroethane	71-55-6	8260B	ND		7.9	3.2	ug/kg	1
1,1,2-Trichloroethane	79-00-5	8260B	ND		7.9	3.2	ug/kg	1

PQL = Practical quantitation limit      B = Detected in the method blank      E = Quantitation of compound exceeded the calibration range      H = Out of holding time  
 ND = Not detected at or above the MDL      J = Estimated result < PQL and ≥ MDL      P = The RPD between two GC columns exceeds 40%      N = Recovery is out of criteria  
 Where applicable, all soil sample analysis are reported on a dry weight basis unless flagged with a "W"      D = Dilution > 1

# Volatile Organic Compounds by GC/MS

Client: <b>Terracon Consultants, Inc.</b>	Laboratory ID: <b>RK10027-008</b>
Description: <b>SB-32</b>	Matrix: <b>Solid</b>
Date Sampled: <b>11/09/2016 1725</b>	Project Name: <b>U-4405</b>
Date Received: <b>11/10/2016</b>	Project Number: <b>70167490</b>
	% Solids: <b>63.7 11/10/2016 2259</b>

Run	Prep Method	Analytical Method	Dilution	Analysis Date	Analyst	Prep Date	Batch	Sample Wt.(g)
1	5035	8260B	1	11/11/2016 1343	SES		26577	4.94

Parameter	CAS Number	Analytical Method	Result	Q	PQL	MDL	Units	Run
Trichloroethene	79-01-6	8260B	ND		7.9	3.2	ug/kg	1
Trichlorofluoromethane	75-69-4	8260B	ND		7.9	3.2	ug/kg	1
Vinyl chloride	75-01-4	8260B	ND		7.9	3.2	ug/kg	1
Xylenes (total)	1330-20-7	8260B	ND		16	6.4	ug/kg	1

Surrogate	Q	Run 1 % Recovery	Acceptance Limits
1,2-Dichloroethane-d4		82	53-142
Bromofluorobenzene		117	47-138
Toluene-d8		93	68-124

PQL = Practical quantitation limit      B = Detected in the method blank      E = Quantitation of compound exceeded the calibration range      H = Out of holding time  
 ND = Not detected at or above the MDL      J = Estimated result < PQL and ≥ MDL      P = The RPD between two GC columns exceeds 40%      N = Recovery is out of criteria  
 Where applicable, all soil sample analysis are reported on a dry weight basis unless flagged with a "W"      D = Dilution > 1

# Semivolatile Organic Compounds by GC/MS

Client: <b>Terracon Consultants, Inc.</b>	Laboratory ID: <b>RK10027-008</b>
Description: <b>SB-32</b>	Matrix: <b>Solid</b>
Date Sampled: <b>11/09/2016 1725</b>	Project Name: <b>U-4405</b>
Date Received: <b>11/10/2016</b>	% Solids: <b>63.7 11/10/2016 2259</b>
Project Number: <b>70167490</b>	

Run	Prep Method	Analytical Method	Dilution	Analysis Date	Analyst	Prep Date	Batch
1	3546	8270D	1	11/15/2016 2151	ECB	11/14/2016 2323	26757

Parameter	CAS Number	Analytical Method	Result	Q	PQL	MDL	Units	Run
Acenaphthene	83-32-9	8270D	ND		20	7.6	ug/kg	1
Acenaphthylene	208-96-8	8270D	ND		20	4.8	ug/kg	1
Acetophenone	98-86-2	8270D	ND		100	10	ug/kg	1
Anthracene	120-12-7	8270D	ND		20	3.9	ug/kg	1
Atrazine	1912-24-9	8270D	ND		100	7.6	ug/kg	1
Benzaldehyde	100-52-7	8270D	ND		100	7.5	ug/kg	1
Benzo(a)anthracene	56-55-3	8270D	ND		20	3.0	ug/kg	1
Benzo(a)pyrene	50-32-8	8270D	ND		20	2.6	ug/kg	1
Benzo(b)fluoranthene	205-99-2	8270D	ND		20	2.9	ug/kg	1
Benzo(g,h,i)perylene	191-24-2	8270D	ND		20	5.7	ug/kg	1
Benzo(k)fluoranthene	207-08-9	8270D	ND		20	3.2	ug/kg	1
1,1'-Biphenyl	92-52-4	8270D	ND		100	7.1	ug/kg	1
4-Bromophenyl phenyl ether	101-55-3	8270D	ND		100	7.0	ug/kg	1
Butyl benzyl phthalate	85-68-7	8270D	ND		100	5.2	ug/kg	1
Caprolactam	105-60-2	8270D	ND		100	18	ug/kg	1
Carbazole	86-74-8	8270D	ND		100	6.3	ug/kg	1
bis (2-Chloro-1-methylethyl) ether	108-60-1	8270D	ND		100	10	ug/kg	1
4-Chloro-3-methyl phenol	59-50-7	8270D	ND		100	8.4	ug/kg	1
4-Chloroaniline	106-47-8	8270D	ND		100	8.7	ug/kg	1
bis(2-Chloroethoxy)methane	111-91-1	8270D	ND		100	5.3	ug/kg	1
bis(2-Chloroethyl)ether	111-44-4	8270D	ND		100	8.2	ug/kg	1
2-Chloronaphthalene	91-58-7	8270D	ND		100	19	ug/kg	1
2-Chlorophenol	95-57-8	8270D	ND		100	16	ug/kg	1
4-Chlorophenyl phenyl ether	7005-72-3	8270D	ND		100	6.0	ug/kg	1
Chrysene	218-01-9	8270D	ND		20	4.7	ug/kg	1
Dibenzo(a,h)anthracene	53-70-3	8270D	ND		20	4.5	ug/kg	1
Dibenzofuran	132-64-9	8270D	ND		100	7.6	ug/kg	1
3,3'-Dichlorobenzidine	91-94-1	8270D	ND		100	15	ug/kg	1
2,4-Dichlorophenol	120-83-2	8270D	ND		100	10	ug/kg	1
Diethylphthalate	84-66-2	8270D	ND		100	6.0	ug/kg	1
Dimethyl phthalate	131-11-3	8270D	ND		100	5.6	ug/kg	1
2,4-Dimethylphenol	105-67-9	8270D	ND		100	16	ug/kg	1
Di-n-butyl phthalate	84-74-2	8270D	ND		100	15	ug/kg	1
4,6-Dinitro-2-methylphenol	534-52-1	8270D	ND		500	15	ug/kg	1
2,4-Dinitrophenol	51-28-5	8270D	ND		500	25	ug/kg	1
2,4-Dinitrotoluene	121-14-2	8270D	ND		200	18	ug/kg	1
2,6-Dinitrotoluene	606-20-2	8270D	ND		200	16	ug/kg	1
Di-n-octylphthalate	117-84-0	8270D	ND		100	1.8	ug/kg	1
bis(2-Ethylhexyl)phthalate	117-81-7	8270D	ND		100	3.4	ug/kg	1
Fluoranthene	206-44-0	8270D	ND		20	3.2	ug/kg	1
Fluorene	86-73-7	8270D	ND		20	2.9	ug/kg	1
Hexachlorobenzene	118-74-1	8270D	ND		100	7.4	ug/kg	1
Hexachlorobutadiene	87-68-3	8270D	ND		100	13	ug/kg	1
Hexachlorocyclopentadiene	77-47-4	8270D	ND		500	9.7	ug/kg	1

PQL = Practical quantitation limit      B = Detected in the method blank      E = Quantitation of compound exceeded the calibration range      H = Out of holding time  
 ND = Not detected at or above the MDL      J = Estimated result < PQL and ≥ MDL      P = The RPD between two GC columns exceeds 40%      N = Recovery is out of criteria  
 Where applicable, all soil sample analysis are reported on a dry weight basis unless flagged with a "W"      D = Dilution > 1

# Semivolatile Organic Compounds by GC/MS

Client: <b>Terracon Consultants, Inc.</b>	Laboratory ID: <b>RK10027-008</b>
Description: <b>SB-32</b>	Matrix: <b>Solid</b>
Date Sampled: <b>11/09/2016 1725</b>	Project Name: <b>U-4405</b>
Date Received: <b>11/10/2016</b>	% Solids: <b>63.7 11/10/2016 2259</b>
Project Number: <b>70167490</b>	

Run	Prep Method	Analytical Method	Dilution	Analysis Date	Analyst	Prep Date	Batch
1	3546	8270D	1	11/15/2016 2151	ECB	11/14/2016 2323	26757

Parameter	CAS Number	Analytical Method	Result	Q	PQL	MDL	Units	Run
Hexachloroethane	67-72-1	8270D	ND		100	8.2	ug/kg	1
Indeno(1,2,3-c,d)pyrene	193-39-5	8270D	ND		20	4.1	ug/kg	1
Isophorone	78-59-1	8270D	ND		100	9.4	ug/kg	1
2-Methylnaphthalene	91-57-6	8270D	ND		20	8.8	ug/kg	1
2-Methylphenol	95-48-7	8270D	ND		100	27	ug/kg	1
3+4-Methylphenol	106-44-5	8270D	ND		200	25	ug/kg	1
Naphthalene	91-20-3	8270D	ND		20	7.1	ug/kg	1
2-Nitroaniline	88-74-4	8270D	ND		200	28	ug/kg	1
3-Nitroaniline	99-09-2	8270D	ND		200	28	ug/kg	1
4-Nitroaniline	100-01-6	8270D	ND		200	30	ug/kg	1
Nitrobenzene	98-95-3	8270D	ND		100	12	ug/kg	1
2-Nitrophenol	88-75-5	8270D	ND		200	12	ug/kg	1
4-Nitrophenol	100-02-7	8270D	ND		500	160	ug/kg	1
N-Nitrosodi-n-propylamine	621-64-7	8270D	ND		100	8.6	ug/kg	1
N-Nitrosodiphenylamine (Diphenylamine)	86-30-6	8270D	ND		100	7.7	ug/kg	1
Pentachlorophenol	87-86-5	8270D	ND		500	40	ug/kg	1
Phenanthrene	85-01-8	8270D	ND		20	3.4	ug/kg	1
Phenol	108-95-2	8270D	ND		100	9.4	ug/kg	1
Pyrene	129-00-0	8270D	ND		20	4.3	ug/kg	1
2,4,5-Trichlorophenol	95-95-4	8270D	ND		100	6.6	ug/kg	1
2,4,6-Trichlorophenol	88-06-2	8270D	ND		100	7.2	ug/kg	1

Surrogate	Q	Run 1 % Recovery	Acceptance Limits
2-Fluorobiphenyl		70	33-102
2-Fluorophenol		71	28-104
Nitrobenzene-d5		60	22-109
Phenol-d5		73	27-103
Terphenyl-d14		59	41-120
2,4,6-Tribromophenol		75	30-117

PQL = Practical quantitation limit      B = Detected in the method blank      E = Quantitation of compound exceeded the calibration range      H = Out of holding time  
 ND = Not detected at or above the MDL      J = Estimated result < PQL and ≥ MDL      P = The RPD between two GC columns exceeds 40%      N = Recovery is out of criteria  
 Where applicable, all soil sample analysis are reported on a dry weight basis unless flagged with a "W"      D = Dilution > 1

## QC Summary

# Volatile Organic Compounds by GC/MS - MB

Sample ID: RQ26577-001

Matrix: Solid

Batch: 26577

Prep Method: 5035

Analytical Method: 8260B

Parameter	Result	Q	Dil	PQL	MDL	Units	Analysis Date
Acetone	ND		1	20	4.0	ug/kg	11/11/2016 1032
Benzene	ND		1	5.0	2.0	ug/kg	11/11/2016 1032
Bromodichloromethane	ND		1	5.0	2.0	ug/kg	11/11/2016 1032
Bromoform	ND		1	5.0	2.0	ug/kg	11/11/2016 1032
Bromomethane (Methyl bromide)	ND		1	5.0	2.0	ug/kg	11/11/2016 1032
2-Butanone (MEK)	ND		1	20	4.0	ug/kg	11/11/2016 1032
Carbon disulfide	ND		1	5.0	2.0	ug/kg	11/11/2016 1032
Carbon tetrachloride	ND		1	5.0	2.0	ug/kg	11/11/2016 1032
Chlorobenzene	ND		1	5.0	2.0	ug/kg	11/11/2016 1032
Chloroethane	ND		1	5.0	2.0	ug/kg	11/11/2016 1032
Chloroform	ND		1	5.0	2.0	ug/kg	11/11/2016 1032
Chloromethane (Methyl chloride)	ND		1	5.0	2.0	ug/kg	11/11/2016 1032
Cyclohexane	ND		1	5.0	2.0	ug/kg	11/11/2016 1032
1,2-Dibromo-3-chloropropane (DBCP)	ND		1	5.0	2.0	ug/kg	11/11/2016 1032
Dibromochloromethane	ND		1	5.0	2.0	ug/kg	11/11/2016 1032
1,2-Dibromoethane (EDB)	ND		1	5.0	2.0	ug/kg	11/11/2016 1032
1,4-Dichlorobenzene	ND		1	5.0	2.0	ug/kg	11/11/2016 1032
1,3-Dichlorobenzene	ND		1	5.0	2.0	ug/kg	11/11/2016 1032
1,2-Dichlorobenzene	ND		1	5.0	2.0	ug/kg	11/11/2016 1032
Dichlorodifluoromethane	ND		1	5.0	2.0	ug/kg	11/11/2016 1032
1,2-Dichloroethane	ND		1	5.0	2.0	ug/kg	11/11/2016 1032
1,1-Dichloroethane	ND		1	5.0	2.0	ug/kg	11/11/2016 1032
trans-1,2-Dichloroethene	ND		1	5.0	2.0	ug/kg	11/11/2016 1032
cis-1,2-Dichloroethene	ND		1	5.0	2.0	ug/kg	11/11/2016 1032
1,1-Dichloroethene	ND		1	5.0	2.0	ug/kg	11/11/2016 1032
1,2-Dichloropropane	ND		1	5.0	2.0	ug/kg	11/11/2016 1032
trans-1,3-Dichloropropene	ND		1	5.0	2.0	ug/kg	11/11/2016 1032
cis-1,3-Dichloropropene	ND		1	5.0	2.0	ug/kg	11/11/2016 1032
Ethylbenzene	ND		1	5.0	2.0	ug/kg	11/11/2016 1032
2-Hexanone	ND		1	10	4.0	ug/kg	11/11/2016 1032
Isopropylbenzene	ND		1	5.0	2.0	ug/kg	11/11/2016 1032
Methyl acetate	ND		1	5.0	2.0	ug/kg	11/11/2016 1032
Methyl tertiary butyl ether (MTBE)	ND		1	5.0	2.0	ug/kg	11/11/2016 1032
4-Methyl-2-pentanone	ND		1	10	4.0	ug/kg	11/11/2016 1032
Methylcyclohexane	ND		1	5.0	2.0	ug/kg	11/11/2016 1032
Methylene chloride	ND		1	5.0	2.0	ug/kg	11/11/2016 1032
Styrene	ND		1	5.0	2.0	ug/kg	11/11/2016 1032
1,1,2,2-Tetrachloroethane	ND		1	5.0	2.0	ug/kg	11/11/2016 1032
Tetrachloroethene	ND		1	5.0	2.0	ug/kg	11/11/2016 1032
Toluene	ND		1	5.0	2.0	ug/kg	11/11/2016 1032
1,1,2-Trichloro-1,2,2-Trifluoroethane	ND		1	5.0	2.0	ug/kg	11/11/2016 1032
1,2,4-Trichlorobenzene	ND		1	5.0	2.0	ug/kg	11/11/2016 1032
1,1,2-Trichloroethane	ND		1	5.0	2.0	ug/kg	11/11/2016 1032
1,1,1-Trichloroethane	ND		1	5.0	2.0	ug/kg	11/11/2016 1032

PQL = Practical quantitation limit

P = The RPD between two GC columns exceeds 40%

N = Recovery is out of criteria

ND = Not detected at or above the MDL

J = Estimated result < PQL and ≥ MDL

+ = RPD is out of criteria

Where applicable, all soil sample analysis are reported on a dry weight basis unless flagged with a "W"

**Note: Calculations are performed before rounding to avoid round-off errors in calculated results**

# Volatile Organic Compounds by GC/MS - MB

Sample ID: RQ26577-001

Matrix: Solid

Batch: 26577

Prep Method: 5035

Analytical Method: 8260B

Parameter	Result	Q	Dil	PQL	MDL	Units	Analysis Date
Trichloroethene	ND		1	5.0	2.0	ug/kg	11/11/2016 1032
Trichlorofluoromethane	ND		1	5.0	2.0	ug/kg	11/11/2016 1032
Vinyl chloride	ND		1	5.0	2.0	ug/kg	11/11/2016 1032
Xylenes (total)	ND		1	10	4.0	ug/kg	11/11/2016 1032
Surrogate	Q	% Rec	Acceptance Limit				
Bromofluorobenzene		114	47-138				
1,2-Dichloroethane-d4		79	53-142				
Toluene-d8		94	68-124				

PQL = Practical quantitation limit

P = The RPD between two GC columns exceeds 40%

N = Recovery is out of criteria

ND = Not detected at or above the MDL

J = Estimated result < PQL and  $\geq$  MDL

+ = RPD is out of criteria

Where applicable, all soil sample analysis are reported on a dry weight basis unless flagged with a "W"

**Note: Calculations are performed before rounding to avoid round-off errors in calculated results**

# Volatile Organic Compounds by GC/MS - LCS

Sample ID: RQ26577-002

Matrix: Solid

Batch: 26577

Prep Method: 5035

Analytical Method: 8260B

Parameter	Spike Amount (ug/kg)	Result (ug/kg)	Q	Dil	% Rec	% Rec Limit	Analysis Date
Acetone	100	87		1	87	60-140	11/11/2016 0932
Benzene	50	40		1	81	69-123	11/11/2016 0932
Bromodichloromethane	50	48		1	95	69-121	11/11/2016 0932
Bromoform	50	46		1	92	61-119	11/11/2016 0932
Bromomethane (Methyl bromide)	50	39		1	77	10-168	11/11/2016 0932
2-Butanone (MEK)	100	77		1	77	57-148	11/11/2016 0932
Carbon disulfide	50	40		1	81	58-122	11/11/2016 0932
Carbon tetrachloride	50	43		1	85	58-136	11/11/2016 0932
Chlorobenzene	50	47		1	94	59-129	11/11/2016 0932
Chloroethane	50	40		1	81	60-140	11/11/2016 0932
Chloroform	50	41		1	83	71-125	11/11/2016 0932
Chloromethane (Methyl chloride)	50	39		1	78	34-134	11/11/2016 0932
Cyclohexane	50	42		1	84	53-139	11/11/2016 0932
1,2-Dibromo-3-chloropropane (DBCP)	50	45		1	90	55-125	11/11/2016 0932
Dibromochloromethane	50	48		1	97	66-119	11/11/2016 0932
1,2-Dibromoethane (EDB)	50	47		1	93	74-124	11/11/2016 0932
1,4-Dichlorobenzene	50	52		1	104	52-133	11/11/2016 0932
1,3-Dichlorobenzene	50	52		1	104	51-134	11/11/2016 0932
1,2-Dichlorobenzene	50	52		1	104	57-131	11/11/2016 0932
Dichlorodifluoromethane	50	41		1	83	10-157	11/11/2016 0932
1,2-Dichloroethane	50	45		1	90	67-129	11/11/2016 0932
1,1-Dichloroethane	50	41		1	82	71-127	11/11/2016 0932
trans-1,2-Dichloroethene	50	40		1	81	68-131	11/11/2016 0932
cis-1,2-Dichloroethene	50	40		1	81	70-122	11/11/2016 0932
1,1-Dichloroethene	50	39		1	78	69-138	11/11/2016 0932
1,2-Dichloropropane	50	43		1	85	72-124	11/11/2016 0932
trans-1,3-Dichloropropene	50	48		1	96	70-124	11/11/2016 0932
cis-1,3-Dichloropropene	50	45		1	90	70-126	11/11/2016 0932
Ethylbenzene	50	46		1	92	59-128	11/11/2016 0932
2-Hexanone	100	88		1	88	54-137	11/11/2016 0932
Isopropylbenzene	50	49		1	99	50-136	11/11/2016 0932
Methyl acetate	50	37		1	74	59-137	11/11/2016 0932
Methyl tertiary butyl ether (MTBE)	50	41		1	83	70-130	11/11/2016 0932
4-Methyl-2-pentanone	100	87		1	87	60-134	11/11/2016 0932
Methylcyclohexane	50	45		1	91	41-144	11/11/2016 0932
Methylene chloride	50	39		1	79	70-130	11/11/2016 0932
Styrene	50	50		1	100	54-136	11/11/2016 0932
1,1,2,2-Tetrachloroethane	50	49		1	99	69-132	11/11/2016 0932
Tetrachloroethene	50	49		1	98	45-150	11/11/2016 0932
Toluene	50	47		1	94	61-129	11/11/2016 0932
1,1,2-Trichloro-1,2,2-Trifluoroethane	50	41		1	82	49-136	11/11/2016 0932
1,2,4-Trichlorobenzene	50	55		1	110	34-145	11/11/2016 0932
1,1,2-Trichloroethane	50	47		1	93	55-128	11/11/2016 0932
1,1,1-Trichloroethane	50	41		1	83	63-128	11/11/2016 0932

PQL = Practical quantitation limit

P = The RPD between two GC columns exceeds 40%

N = Recovery is out of criteria

ND = Not detected at or above the MDL

J = Estimated result < PQL and ≥ MDL

+ = RPD is out of criteria

Where applicable, all soil sample analysis are reported on a dry weight basis unless flagged with a "W"

**Note: Calculations are performed before rounding to avoid round-off errors in calculated results**



# Volatile Organic Compounds by GC/MS - LCS

Sample ID: RQ26577-002

Matrix: Solid

Batch: 26577

Prep Method: 5035

Analytical Method: 8260B

Parameter	Spike Amount (ug/kg)	Result (ug/kg)	Q	Dil	% Rec	% Rec Limit	Analysis Date
Trichloroethene	50	42		1	84	62-126	11/11/2016 0932
Trichlorofluoromethane	50	48		1	97	45-138	11/11/2016 0932
Vinyl chloride	50	40		1	80	42-132	11/11/2016 0932
Xylenes (total)	100	100		1	101	58-128	11/11/2016 0932
Surrogate	Q	% Rec	Acceptance Limit				
Bromofluorobenzene		116	47-138				
1,2-Dichloroethane-d4		78	53-142				
Toluene-d8		94	68-124				

PQL = Practical quantitation limit

P = The RPD between two GC columns exceeds 40%

N = Recovery is out of criteria

ND = Not detected at or above the MDL

J = Estimated result < PQL and ≥ MDL

+ = RPD is out of criteria

Where applicable, all soil sample analysis are reported on a dry weight basis unless flagged with a "W"

**Note: Calculations are performed before rounding to avoid round-off errors in calculated results**

# Volatile Organic Compounds by GC/MS - Duplicate

Sample ID: RK10027-001DU

Matrix: Solid

Batch: 26577

Prep Method: 5035

Analytical Method: 8260B

Parameter	Sample Amount (ug/kg)	Result (ug/kg)	Q	Dil	% RPD	% RPD Limit	Analysis Date
Acetone	27	37	+	1	30	20	11/11/2016 1450
Benzene	ND	ND		1	0.00	20	11/11/2016 1450
Bromodichloromethane	ND	ND		1	0.00	20	11/11/2016 1450
Bromoform	ND	ND		1	0.00	20	11/11/2016 1450
Bromomethane (Methyl bromide)	ND	ND		1	0.00	20	11/11/2016 1450
2-Butanone (MEK)	ND	ND		1	0.00	20	11/11/2016 1450
Carbon disulfide	ND	ND		1	0.00	20	11/11/2016 1450
Carbon tetrachloride	ND	ND		1	0.00	20	11/11/2016 1450
Chlorobenzene	ND	ND		1	0.00	20	11/11/2016 1450
Chloroethane	ND	ND		1	0.00	20	11/11/2016 1450
Chloroform	ND	ND		1	0.00	20	11/11/2016 1450
Chloromethane (Methyl chloride)	ND	ND		1	0.00	20	11/11/2016 1450
Cyclohexane	ND	ND		1	0.00	20	11/11/2016 1450
1,2-Dibromo-3-chloropropane (DBCP)	ND	ND		1	0.00	20	11/11/2016 1450
Dibromochloromethane	ND	ND		1	0.00	20	11/11/2016 1450
1,2-Dibromoethane (EDB)	ND	ND		1	0.00	20	11/11/2016 1450
1,2-Dichlorobenzene	ND	ND		1	0.00	20	11/11/2016 1450
1,3-Dichlorobenzene	ND	ND		1	0.00	20	11/11/2016 1450
1,4-Dichlorobenzene	ND	ND		1	0.00	20	11/11/2016 1450
Dichlorodifluoromethane	ND	ND		1	0.00	20	11/11/2016 1450
1,1-Dichloroethane	ND	ND		1	0.00	20	11/11/2016 1450
1,2-Dichloroethane	ND	ND		1	0.00	20	11/11/2016 1450
1,1-Dichloroethene	ND	ND		1	0.00	20	11/11/2016 1450
cis-1,2-Dichloroethene	ND	ND		1	0.00	20	11/11/2016 1450
trans-1,2-Dichloroethene	ND	ND		1	0.00	20	11/11/2016 1450
1,2-Dichloropropane	ND	ND		1	0.00	20	11/11/2016 1450
cis-1,3-Dichloropropene	ND	ND		1	0.00	20	11/11/2016 1450
trans-1,3-Dichloropropene	ND	ND		1	0.00	20	11/11/2016 1450
Ethylbenzene	ND	ND		1	0.00	20	11/11/2016 1450
2-Hexanone	ND	ND		1	0.00	20	11/11/2016 1450
Isopropylbenzene	ND	ND		1	0.00	20	11/11/2016 1450
Methyl acetate	ND	ND		1	0.00	20	11/11/2016 1450
Methyl tertiary butyl ether (MTBE)	ND	ND		1	0.00	20	11/11/2016 1450
4-Methyl-2-pentanone	ND	ND		1	0.00	20	11/11/2016 1450
Methylcyclohexane	ND	ND		1	0.00	20	11/11/2016 1450
Methylene chloride	6.4	ND		1	0.00	20	11/11/2016 1450
Styrene	ND	ND		1	0.00	20	11/11/2016 1450
1,1,2,2-Tetrachloroethane	ND	ND		1	0.00	20	11/11/2016 1450
Tetrachloroethene	ND	ND		1	0.00	20	11/11/2016 1450
Toluene	ND	ND		1	0.00	20	11/11/2016 1450
1,1,2-Trichloro-1,2,2-Trifluoroethane	ND	ND		1	0.00	20	11/11/2016 1450
1,2,4-Trichlorobenzene	ND	ND		1	0.00	20	11/11/2016 1450
1,1,1-Trichloroethane	ND	ND		1	0.00	20	11/11/2016 1450
1,1,2-Trichloroethane	ND	ND		1	0.00	20	11/11/2016 1450

PQL = Practical quantitation limit

P = The RPD between two GC columns exceeds 40%

N = Recovery is out of criteria

ND = Not detected at or above the MDL

J = Estimated result < PQL and ≥ MDL

+ = RPD is out of criteria

Where applicable, all soil sample analysis are reported on a dry weight basis unless flagged with a "W"

**Note: Calculations are performed before rounding to avoid round-off errors in calculated results**

# Volatile Organic Compounds by GC/MS - Duplicate

Sample ID: RK10027-001DU

Matrix: Solid

Batch: 26577

Prep Method: 5035

Analytical Method: 8260B

Parameter	Sample Amount (ug/kg)	Result (ug/kg)	Q	Dil	% RPD	% RPD Limit	Analysis Date
Trichloroethene	ND	ND		1	0.00	20	11/11/2016 1450
Trichlorofluoromethane	ND	ND		1	0.00	20	11/11/2016 1450
Vinyl chloride	ND	ND		1	0.00	20	11/11/2016 1450
Xylenes (total)	ND	ND		1	0.00	20	11/11/2016 1450
Surrogate	Q	% Rec	Acceptance Limit				
1,2-Dichloroethane-d4		82	53-142				
Bromofluorobenzene		117	47-138				
Toluene-d8		94	68-124				

PQL = Practical quantitation limit

P = The RPD between two GC columns exceeds 40%

N = Recovery is out of criteria

ND = Not detected at or above the MDL

J = Estimated result < PQL and ≥ MDL

+ = RPD is out of criteria

Where applicable, all soil sample analysis are reported on a dry weight basis unless flagged with a "W"

**Note: Calculations are performed before rounding to avoid round-off errors in calculated results**

# Volatile Organic Compounds by GC/MS - MS

Sample ID: RK10027-002MS

Matrix: Solid

Batch: 26577

Prep Method: 5035

Analytical Method: 8260B

Parameter	Sample Amount (ug/kg)	Spike Amount (ug/kg)	Result (ug/kg)	Q	Dil	% Rec	% Rec Limit	Analysis Date
Acetone	29	100	88	N	1	57	60-140	11/11/2016 1512
Benzene	ND	52	37		1	71	69-123	11/11/2016 1512
Bromodichloromethane	ND	52	43		1	83	69-121	11/11/2016 1512
Bromoform	ND	52	45		1	86	61-119	11/11/2016 1512
Bromomethane (Methyl bromide)	ND	52	38		1	73	35-144	11/11/2016 1512
2-Butanone (MEK)	ND	100	73		1	70	57-148	11/11/2016 1512
Carbon disulfide	ND	52	37		1	72	58-122	11/11/2016 1512
Carbon tetrachloride	ND	52	40		1	78	58-136	11/11/2016 1512
Chlorobenzene	ND	52	42		1	82	59-129	11/11/2016 1512
Chloroethane	ND	52	39		1	76	50-132	11/11/2016 1512
Chloroform	ND	52	39		1	74	71-125	11/11/2016 1512
Chloromethane (Methyl chloride)	ND	52	40		1	77	34-134	11/11/2016 1512
Cyclohexane	ND	52	42		1	80	53-139	11/11/2016 1512
1,2-Dibromo-3-chloropropane (DBCP)	ND	52	46		1	89	55-125	11/11/2016 1512
Dibromochloromethane	ND	52	45		1	87	66-119	11/11/2016 1512
1,2-Dibromoethane (EDB)	ND	52	43		1	83	74-124	11/11/2016 1512
1,2-Dichlorobenzene	ND	52	46		1	88	57-131	11/11/2016 1512
1,3-Dichlorobenzene	ND	52	43		1	84	51-134	11/11/2016 1512
1,4-Dichlorobenzene	ND	52	45		1	86	52-133	11/11/2016 1512
Dichlorodifluoromethane	ND	52	45		1	86	10-157	11/11/2016 1512
1,1-Dichloroethane	ND	52	37		1	72	71-127	11/11/2016 1512
1,2-Dichloroethane	ND	52	43		1	83	67-129	11/11/2016 1512
1,1-Dichloroethene	ND	52	38		1	72	69-138	11/11/2016 1512
cis-1,2-Dichloroethene	ND	52	37		1	71	70-122	11/11/2016 1512
trans-1,2-Dichloroethene	ND	52	37		1	72	68-131	11/11/2016 1512
1,2-Dichloropropane	ND	52	39		1	75	72-124	11/11/2016 1512
cis-1,3-Dichloropropene	ND	52	40		1	78	70-126	11/11/2016 1512
trans-1,3-Dichloropropene	ND	52	44		1	84	70-124	11/11/2016 1512
Ethylbenzene	ND	52	42		1	81	59-128	11/11/2016 1512
2-Hexanone	ND	100	89		1	85	54-137	11/11/2016 1512
Isopropylbenzene	ND	52	45		1	87	50-136	11/11/2016 1512
Methyl acetate	ND	52	36		1	69	59-137	11/11/2016 1512
Methyl tertiary butyl ether (MTBE)	ND	52	36		1	70	70-130	11/11/2016 1512
4-Methyl-2-pentanone	ND	100	86		1	83	60-134	11/11/2016 1512
Methylcyclohexane	ND	52	46		1	88	41-144	11/11/2016 1512
Methylene chloride	2.3	52	39	N	1	71	77-129	11/11/2016 1512
Styrene	ND	52	45		1	87	54-136	11/11/2016 1512
1,1,2,2-Tetrachloroethane	ND	52	45		1	86	69-132	11/11/2016 1512
Tetrachloroethene	ND	52	45		1	87	70-130	11/11/2016 1512
Toluene	ND	52	42		1	81	61-129	11/11/2016 1512
1,1,2-Trichloro-1,2,2-Trifluoroethane	ND	52	42		1	81	49-136	11/11/2016 1512
1,2,4-Trichlorobenzene	ND	52	45		1	88	34-145	11/11/2016 1512
1,1,1-Trichloroethane	ND	52	39		1	76	63-128	11/11/2016 1512
1,1,2-Trichloroethane	ND	52	43		1	83	55-128	11/11/2016 1512

PQL = Practical quantitation limit

P = The RPD between two GC columns exceeds 40%

N = Recovery is out of criteria

ND = Not detected at or above the MDL

J = Estimated result < PQL and ≥ MDL

+ = RPD is out of criteria

Where applicable, all soil sample analysis are reported on a dry weight basis unless flagged with a "W"

**Note: Calculations are performed before rounding to avoid round-off errors in calculated results**

# Volatile Organic Compounds by GC/MS - MS

Sample ID: RK10027-002MS

Matrix: Solid

Batch: 26577

Prep Method: 5035

Analytical Method: 8260B

Parameter	Sample Amount (ug/kg)	Spike Amount (ug/kg)	Result (ug/kg)	Q	Dil	% Rec	% Rec Limit	Analysis Date
Trichloroethene	ND	52	40		1	77	62-126	11/11/2016 1512
Trichlorofluoromethane	ND	52	51		1	99	45-138	11/11/2016 1512
Vinyl chloride	ND	52	40		1	78	42-132	11/11/2016 1512
Xylenes (total)	ND	100	91		1	88	58-128	11/11/2016 1512
Surrogate	Q	% Rec	Acceptance Limit					
1,2-Dichloroethane-d4		83	53-142					
Bromofluorobenzene		120	47-138					
Toluene-d8		95	68-124					

PQL = Practical quantitation limit

P = The RPD between two GC columns exceeds 40%

N = Recovery is out of criteria

ND = Not detected at or above the MDL

J = Estimated result < PQL and ≥ MDL

+ = RPD is out of criteria

Where applicable, all soil sample analysis are reported on a dry weight basis unless flagged with a "W"

**Note: Calculations are performed before rounding to avoid round-off errors in calculated results**

# Semivolatile Organic Compounds by GC/MS - MB

Sample ID: RQ26611-001

Batch: 26611

Analytical Method: 8270D

Matrix: Solid

Prep Method: 3546

Prep Date: 11/11/2016 1918

Parameter	Result	Q	Dil	PQL	MDL	Units	Analysis Date
1,1'-Biphenyl	ND		1	67	4.7	ug/kg	11/14/2016 0948
2,4,5-Trichlorophenol	ND		1	67	4.4	ug/kg	11/14/2016 0948
2,4,6-Trichlorophenol	ND		1	67	4.8	ug/kg	11/14/2016 0948
2,4-Dichlorophenol	ND		1	67	6.6	ug/kg	11/14/2016 0948
2,4-Dimethylphenol	ND		1	67	11	ug/kg	11/14/2016 0948
2,4-Dinitrophenol	ND		1	330	16	ug/kg	11/14/2016 0948
2,4-Dinitrotoluene	ND		1	130	12	ug/kg	11/14/2016 0948
2,6-Dinitrotoluene	ND		1	130	11	ug/kg	11/14/2016 0948
2-Chloronaphthalene	ND		1	67	13	ug/kg	11/14/2016 0948
2-Chlorophenol	ND		1	67	11	ug/kg	11/14/2016 0948
2-Methylnaphthalene	ND		1	13	5.9	ug/kg	11/14/2016 0948
2-Methylphenol	ND		1	67	18	ug/kg	11/14/2016 0948
2-Nitroaniline	ND		1	130	19	ug/kg	11/14/2016 0948
2-Nitrophenol	ND		1	130	7.8	ug/kg	11/14/2016 0948
3+4-Methylphenol	ND		1	130	17	ug/kg	11/14/2016 0948
3,3'-Dichlorobenzidine	ND		1	67	10	ug/kg	11/14/2016 0948
3-Nitroaniline	ND		1	130	18	ug/kg	11/14/2016 0948
4,6-Dinitro-2-methylphenol	ND		1	330	9.8	ug/kg	11/14/2016 0948
4-Bromophenyl phenyl ether	ND		1	67	4.6	ug/kg	11/14/2016 0948
4-Chloro-3-methyl phenol	ND		1	67	5.6	ug/kg	11/14/2016 0948
4-Chloroaniline	ND		1	67	5.8	ug/kg	11/14/2016 0948
4-Chlorophenyl phenyl ether	ND		1	67	4.0	ug/kg	11/14/2016 0948
4-Nitroaniline	ND		1	130	20	ug/kg	11/14/2016 0948
4-Nitrophenol	ND		1	330	100	ug/kg	11/14/2016 0948
Acenaphthene	ND		1	13	5.0	ug/kg	11/14/2016 0948
Acenaphthylene	ND		1	13	3.2	ug/kg	11/14/2016 0948
Acetophenone	ND		1	67	6.9	ug/kg	11/14/2016 0948
Anthracene	ND		1	13	2.6	ug/kg	11/14/2016 0948
Atrazine	ND		1	67	5.0	ug/kg	11/14/2016 0948
Benzaldehyde	ND		1	67	5.0	ug/kg	11/14/2016 0948
Benzo(a)anthracene	ND		1	13	2.0	ug/kg	11/14/2016 0948
Benzo(a)pyrene	ND		1	13	1.7	ug/kg	11/14/2016 0948
Benzo(b)fluoranthene	ND		1	13	1.9	ug/kg	11/14/2016 0948
Benzo(g,h,i)perylene	ND		1	13	3.8	ug/kg	11/14/2016 0948
Benzo(k)fluoranthene	ND		1	13	2.1	ug/kg	11/14/2016 0948
bis (2-Chloro-1-methylethyl) ether	ND		1	67	6.7	ug/kg	11/14/2016 0948
bis(2-Chloroethoxy)methane	ND		1	67	3.5	ug/kg	11/14/2016 0948
bis(2-Chloroethyl)ether	ND		1	67	5.5	ug/kg	11/14/2016 0948
bis(2-Ethylhexyl)phthalate	ND		1	67	2.3	ug/kg	11/14/2016 0948
Butyl benzyl phthalate	ND		1	67	3.5	ug/kg	11/14/2016 0948
Caprolactam	ND		1	67	12	ug/kg	11/14/2016 0948
Carbazole	ND		1	67	4.2	ug/kg	11/14/2016 0948
Chrysene	ND		1	13	3.1	ug/kg	11/14/2016 0948
Di-n-butyl phthalate	ND		1	67	9.8	ug/kg	11/14/2016 0948

PQL = Practical quantitation limit

P = The RPD between two GC columns exceeds 40%

N = Recovery is out of criteria

ND = Not detected at or above the MDL

J = Estimated result < PQL and ≥ MDL

+ = RPD is out of criteria

Where applicable, all soil sample analysis are reported on a dry weight basis unless flagged with a "W"

**Note: Calculations are performed before rounding to avoid round-off errors in calculated results**

# Semivolatile Organic Compounds by GC/MS - MB

Sample ID: RQ26611-001

Matrix: Solid

Batch: 26611

Prep Method: 3546

Analytical Method: 8270D

Prep Date: 11/11/2016 1918

Parameter	Result	Q	Dil	PQL	MDL	Units	Analysis Date
Di-n-octylphthalate	ND		1	67	1.2	ug/kg	11/14/2016 0948
Dibenzo(a,h)anthracene	ND		1	13	3.0	ug/kg	11/14/2016 0948
Dibenzofuran	ND		1	67	5.0	ug/kg	11/14/2016 0948
Diethylphthalate	ND		1	67	4.0	ug/kg	11/14/2016 0948
Dimethyl phthalate	ND		1	67	3.7	ug/kg	11/14/2016 0948
Fluoranthene	ND		1	13	2.2	ug/kg	11/14/2016 0948
Fluorene	ND		1	13	1.9	ug/kg	11/14/2016 0948
Hexachlorobenzene	ND		1	67	4.9	ug/kg	11/14/2016 0948
Hexachlorobutadiene	ND		1	67	8.5	ug/kg	11/14/2016 0948
Hexachlorocyclopentadiene	ND		1	330	6.4	ug/kg	11/14/2016 0948
Hexachloroethane	ND		1	67	5.5	ug/kg	11/14/2016 0948
Indeno(1,2,3-c,d)pyrene	ND		1	13	2.7	ug/kg	11/14/2016 0948
Isophorone	ND		1	67	6.2	ug/kg	11/14/2016 0948
N-Nitrosodi-n-propylamine	ND		1	67	5.7	ug/kg	11/14/2016 0948
N-Nitrosodiphenylamine (Diphenylamine)	ND		1	67	5.1	ug/kg	11/14/2016 0948
Naphthalene	ND		1	13	4.7	ug/kg	11/14/2016 0948
Nitrobenzene	ND		1	67	7.8	ug/kg	11/14/2016 0948
Pentachlorophenol	ND		1	330	27	ug/kg	11/14/2016 0948
Phenanthrene	ND		1	13	2.3	ug/kg	11/14/2016 0948
Phenol	ND		1	67	6.2	ug/kg	11/14/2016 0948
Pyrene	ND		1	13	2.8	ug/kg	11/14/2016 0948

Surrogate	Q	% Rec	Acceptance Limit
2,4,6-Tribromophenol		83	30-117
2-Fluorobiphenyl		82	33-102
2-Fluorophenol		89	28-104
Nitrobenzene-d5		72	22-109
Phenol-d5		90	27-103
Terphenyl-d14		82	41-120

PQL = Practical quantitation limit

P = The RPD between two GC columns exceeds 40%

N = Recovery is out of criteria

ND = Not detected at or above the MDL

J = Estimated result < PQL and ≥ MDL

+ = RPD is out of criteria

Where applicable, all soil sample analysis are reported on a dry weight basis unless flagged with a "W"

**Note: Calculations are performed before rounding to avoid round-off errors in calculated results**

# Semivolatile Organic Compounds by GC/MS - LCS

Sample ID: RQ26611-002

Matrix: Solid

Batch: 26611

Prep Method: 3546

Analytical Method: 8270D

Prep Date: 11/11/2016 1918

Parameter	Spike Amount (ug/kg)	Result (ug/kg)	Q	Dil	% Rec	% Rec Limit	Analysis Date
1,1'-Biphenyl	670	550		1	83	49-110	11/14/2016 1012
2,4,5-Trichlorophenol	670	580		1	86	46-122	11/14/2016 1012
2,4,6-Trichlorophenol	670	600		1	90	38-115	11/14/2016 1012
2,4-Dichlorophenol	1300	1200		1	93	41-113	11/14/2016 1012
2,4-Dimethylphenol	670	530		1	79	33-123	11/14/2016 1012
2,4-Dinitrophenol	670	580		1	87	45-127	11/14/2016 1012
2,4-Dinitrotoluene	670	610		1	92	48-124	11/14/2016 1012
2,6-Dinitrotoluene	670	600		1	90	47-125	11/14/2016 1012
2-Chloronaphthalene	670	560		1	84	31-127	11/14/2016 1012
2-Chlorophenol	670	620		1	93	37-106	11/14/2016 1012
2-Methylnaphthalene	670	630		1	95	40-106	11/14/2016 1012
2-Methylphenol	670	550		1	83	32-107	11/14/2016 1012
2-Nitroaniline	670	600		1	90	45-123	11/14/2016 1012
2-Nitrophenol	670	590		1	89	35-108	11/14/2016 1012
3+4-Methylphenol	670	650		1	98	39-108	11/14/2016 1012
3,3'-Dichlorobenzidine	670	390		1	58	46-113	11/14/2016 1012
3-Nitroaniline	670	450		1	67	24-127	11/14/2016 1012
4,6-Dinitro-2-methylphenol	670	540		1	82	40-130	11/14/2016 1012
4-Bromophenyl phenyl ether	670	540		1	81	46-118	11/14/2016 1012
4-Chloro-3-methyl phenol	670	600		1	90	49-118	11/14/2016 1012
4-Chloroaniline	670	190		1	28	10-125	11/14/2016 1012
4-Chlorophenyl phenyl ether	670	580		1	87	47-116	11/14/2016 1012
4-Nitroaniline	670	580		1	87	48-127	11/14/2016 1012
4-Nitrophenol	1300	980		1	74	18-154	11/14/2016 1012
Acenaphthene	670	570		1	85	46-114	11/14/2016 1012
Acenaphthylene	670	580		1	87	44-122	11/14/2016 1012
Acetophenone	670	520		1	78	48-111	11/14/2016 1012
Anthracene	670	620		1	92	50-119	11/14/2016 1012
Atrazine	670	530		1	80	48-116	11/14/2016 1012
Benzaldehyde	670	160		1	23	10-110	11/14/2016 1012
Benzo(a)anthracene	670	610		1	91	47-121	11/14/2016 1012
Benzo(a)pyrene	670	640		1	96	55-134	11/14/2016 1012
Benzo(b)fluoranthene	670	630		1	95	28-139	11/14/2016 1012
Benzo(g,h,i)perylene	670	710		1	106	36-125	11/14/2016 1012
Benzo(k)fluoranthene	670	640		1	96	47-130	11/14/2016 1012
bis (2-Chloro-1-methylethyl) ether	670	460		1	69	31-102	11/14/2016 1012
bis(2-Chloroethoxy)methane	670	530		1	80	39-108	11/14/2016 1012
bis(2-Chloroethyl)ether	670	470		1	71	32-105	11/14/2016 1012
bis(2-Ethylhexyl)phthalate	670	600		1	90	45-128	11/14/2016 1012
Butyl benzyl phthalate	670	620		1	94	46-128	11/14/2016 1012
Caprolactam	670	680		1	102	43-121	11/14/2016 1012
Carbazole	670	600		1	91	47-128	11/14/2016 1012
Chrysene	670	610		1	92	45-126	11/14/2016 1012
Di-n-butyl phthalate	670	630		1	94	51-129	11/14/2016 1012

PQL = Practical quantitation limit

P = The RPD between two GC columns exceeds 40%

N = Recovery is out of criteria

ND = Not detected at or above the MDL

J = Estimated result < PQL and ≥ MDL

+ = RPD is out of criteria

Where applicable, all soil sample analysis are reported on a dry weight basis unless flagged with a "W"

**Note: Calculations are performed before rounding to avoid round-off errors in calculated results**



# Semivolatile Organic Compounds by GC/MS - LCS

Sample ID: RQ26611-002

Matrix: Solid

Batch: 26611

Prep Method: 3546

Analytical Method: 8270D

Prep Date: 11/11/2016 1918

Parameter	Spike Amount (ug/kg)	Result (ug/kg)	Q	Dil	% Rec	% Rec Limit	Analysis Date
Di-n-octylphthalate	670	550		1	82	49-142	11/14/2016 1012
Dibenzo(a,h)anthracene	670	660		1	99	45-122	11/14/2016 1012
Dibenzofuran	670	610		1	91	45-112	11/14/2016 1012
Diethylphthalate	670	610		1	91	49-123	11/14/2016 1012
Dimethyl phthalate	670	620		1	93	48-120	11/14/2016 1012
Fluoranthene	670	640		1	96	50-123	11/14/2016 1012
Fluorene	670	610		1	91	48-117	11/14/2016 1012
Hexachlorobenzene	670	630		1	95	44-122	11/14/2016 1012
Hexachlorobutadiene	670	590		1	88	33-103	11/14/2016 1012
Hexachlorocyclopentadiene	3300	2300		1	70	18-121	11/14/2016 1012
Hexachloroethane	670	530		1	79	30-96	11/14/2016 1012
Indeno(1,2,3-c,d)pyrene	670	640		1	97	45-123	11/14/2016 1012
Isophorone	670	550		1	82	41-113	11/14/2016 1012
N-Nitrosodi-n-propylamine	670	570		1	85	32-115	11/14/2016 1012
N-Nitrosodiphenylamine (Diphenylamine)	670	570		1	85	53-150	11/14/2016 1012
Naphthalene	670	580		1	86	36-110	11/14/2016 1012
Nitrobenzene	670	550		1	82	33-114	11/14/2016 1012
Pentachlorophenol	1300	1400		1	106	27-138	11/14/2016 1012
Phenanthrene	670	600		1	89	49-117	11/14/2016 1012
Phenol	670	570		1	86	36-108	11/14/2016 1012
Pyrene	670	630		1	95	47-119	11/14/2016 1012

Surrogate	Q	% Rec	Acceptance Limit
2,4,6-Tribromophenol		88	30-117
2-Fluorobiphenyl		80	33-102
2-Fluorophenol		86	28-104
Nitrobenzene-d5		78	22-109
Phenol-d5		86	27-103
Terphenyl-d14		77	41-120

PQL = Practical quantitation limit

P = The RPD between two GC columns exceeds 40%

N = Recovery is out of criteria

ND = Not detected at or above the MDL

J = Estimated result < PQL and ≥ MDL

+ = RPD is out of criteria

Where applicable, all soil sample analysis are reported on a dry weight basis unless flagged with a "W"

**Note: Calculations are performed before rounding to avoid round-off errors in calculated results**

# Semivolatile Organic Compounds by GC/MS - MB

Sample ID: RQ26757-001

Batch: 26757

Analytical Method: 8270D

Matrix: Solid

Prep Method: 3546

Prep Date: 11/14/2016 2323

Parameter	Result	Q	Dil	PQL	MDL	Units	Analysis Date
1,1'-Biphenyl	ND		1	67	4.7	ug/kg	11/15/2016 1124
2,4,5-Trichlorophenol	ND		1	67	4.4	ug/kg	11/15/2016 1124
2,4,6-Trichlorophenol	ND		1	67	4.8	ug/kg	11/15/2016 1124
2,4-Dichlorophenol	ND		1	67	6.6	ug/kg	11/15/2016 1124
2,4-Dimethylphenol	ND		1	67	11	ug/kg	11/15/2016 1124
2,4-Dinitrophenol	ND		1	330	16	ug/kg	11/15/2016 1124
2,4-Dinitrotoluene	ND		1	130	12	ug/kg	11/15/2016 1124
2,6-Dinitrotoluene	ND		1	130	11	ug/kg	11/15/2016 1124
2-Chloronaphthalene	ND		1	67	13	ug/kg	11/15/2016 1124
2-Chlorophenol	ND		1	67	11	ug/kg	11/15/2016 1124
2-Methylnaphthalene	ND		1	13	5.9	ug/kg	11/15/2016 1124
2-Methylphenol	ND		1	67	18	ug/kg	11/15/2016 1124
2-Nitroaniline	ND		1	130	19	ug/kg	11/15/2016 1124
2-Nitrophenol	ND		1	130	7.8	ug/kg	11/15/2016 1124
3+4-Methylphenol	ND		1	130	17	ug/kg	11/15/2016 1124
3,3'-Dichlorobenzidine	ND		1	67	10	ug/kg	11/15/2016 1124
3-Nitroaniline	ND		1	130	18	ug/kg	11/15/2016 1124
4,6-Dinitro-2-methylphenol	ND		1	330	9.8	ug/kg	11/15/2016 1124
4-Bromophenyl phenyl ether	ND		1	67	4.6	ug/kg	11/15/2016 1124
4-Chloro-3-methyl phenol	ND		1	67	5.6	ug/kg	11/15/2016 1124
4-Chloroaniline	ND		1	67	5.8	ug/kg	11/15/2016 1124
4-Chlorophenyl phenyl ether	ND		1	67	4.0	ug/kg	11/15/2016 1124
4-Nitroaniline	ND		1	130	20	ug/kg	11/15/2016 1124
4-Nitrophenol	ND		1	330	100	ug/kg	11/15/2016 1124
Acenaphthene	ND		1	13	5.0	ug/kg	11/15/2016 1124
Acenaphthylene	ND		1	13	3.2	ug/kg	11/15/2016 1124
Acetophenone	ND		1	67	6.9	ug/kg	11/15/2016 1124
Anthracene	ND		1	13	2.6	ug/kg	11/15/2016 1124
Atrazine	ND		1	67	5.0	ug/kg	11/15/2016 1124
Benzaldehyde	ND		1	67	5.0	ug/kg	11/15/2016 1124
Benzo(a)anthracene	ND		1	13	2.0	ug/kg	11/15/2016 1124
Benzo(a)pyrene	ND		1	13	1.7	ug/kg	11/15/2016 1124
Benzo(b)fluoranthene	ND		1	13	1.9	ug/kg	11/15/2016 1124
Benzo(g,h,i)perylene	ND		1	13	3.8	ug/kg	11/15/2016 1124
Benzo(k)fluoranthene	ND		1	13	2.1	ug/kg	11/15/2016 1124
bis (2-Chloro-1-methylethyl) ether	ND		1	67	6.7	ug/kg	11/15/2016 1124
bis(2-Chloroethoxy)methane	ND		1	67	3.5	ug/kg	11/15/2016 1124
bis(2-Chloroethyl)ether	ND		1	67	5.5	ug/kg	11/15/2016 1124
bis(2-Ethylhexyl)phthalate	ND		1	67	2.3	ug/kg	11/15/2016 1124
Butyl benzyl phthalate	ND		1	67	3.5	ug/kg	11/15/2016 1124
Caprolactam	ND		1	67	12	ug/kg	11/15/2016 1124
Carbazole	ND		1	67	4.2	ug/kg	11/15/2016 1124
Chrysene	ND		1	13	3.1	ug/kg	11/15/2016 1124
Di-n-butyl phthalate	ND		1	67	9.8	ug/kg	11/15/2016 1124

PQL = Practical quantitation limit

P = The RPD between two GC columns exceeds 40%

N = Recovery is out of criteria

ND = Not detected at or above the MDL

J = Estimated result < PQL and ≥ MDL

+ = RPD is out of criteria

Where applicable, all soil sample analysis are reported on a dry weight basis unless flagged with a "W"

**Note: Calculations are performed before rounding to avoid round-off errors in calculated results**

# Semivolatile Organic Compounds by GC/MS - MB

Sample ID: RQ26757-001

Matrix: Solid

Batch: 26757

Prep Method: 3546

Analytical Method: 8270D

Prep Date: 11/14/2016 2323

Parameter	Result	Q	Dil	PQL	MDL	Units	Analysis Date
Di-n-octylphthalate	ND		1	67	1.2	ug/kg	11/15/2016 1124
Dibenzo(a,h)anthracene	ND		1	13	3.0	ug/kg	11/15/2016 1124
Dibenzofuran	ND		1	67	5.0	ug/kg	11/15/2016 1124
Diethylphthalate	ND		1	67	4.0	ug/kg	11/15/2016 1124
Dimethyl phthalate	ND		1	67	3.7	ug/kg	11/15/2016 1124
Fluoranthene	ND		1	13	2.2	ug/kg	11/15/2016 1124
Fluorene	ND		1	13	1.9	ug/kg	11/15/2016 1124
Hexachlorobenzene	ND		1	67	4.9	ug/kg	11/15/2016 1124
Hexachlorobutadiene	ND		1	67	8.5	ug/kg	11/15/2016 1124
Hexachlorocyclopentadiene	ND		1	330	6.4	ug/kg	11/15/2016 1124
Hexachloroethane	ND		1	67	5.5	ug/kg	11/15/2016 1124
Indeno(1,2,3-c,d)pyrene	ND		1	13	2.7	ug/kg	11/15/2016 1124
Isophorone	ND		1	67	6.2	ug/kg	11/15/2016 1124
N-Nitrosodi-n-propylamine	ND		1	67	5.7	ug/kg	11/15/2016 1124
N-Nitrosodiphenylamine (Diphenylamine)	ND		1	67	5.1	ug/kg	11/15/2016 1124
Naphthalene	ND		1	13	4.7	ug/kg	11/15/2016 1124
Nitrobenzene	ND		1	67	7.8	ug/kg	11/15/2016 1124
Pentachlorophenol	ND		1	330	27	ug/kg	11/15/2016 1124
Phenanthrene	ND		1	13	2.3	ug/kg	11/15/2016 1124
Phenol	ND		1	67	6.2	ug/kg	11/15/2016 1124
Pyrene	ND		1	13	2.8	ug/kg	11/15/2016 1124

Surrogate	Q	% Rec	Acceptance Limit
2,4,6-Tribromophenol		53	30-117
2-Fluorobiphenyl		55	33-102
2-Fluorophenol		64	28-104
Nitrobenzene-d5		49	22-109
Phenol-d5		69	27-103
Terphenyl-d14		46	41-120

PQL = Practical quantitation limit

P = The RPD between two GC columns exceeds 40%

N = Recovery is out of criteria

ND = Not detected at or above the MDL

J = Estimated result < PQL and ≥ MDL

+ = RPD is out of criteria

Where applicable, all soil sample analysis are reported on a dry weight basis unless flagged with a "W"

**Note: Calculations are performed before rounding to avoid round-off errors in calculated results**

# Semivolatile Organic Compounds by GC/MS - LCS

Sample ID: RQ26757-002

Matrix: Solid

Batch: 26757

Prep Method: 3546

Analytical Method: 8270D

Prep Date: 11/14/2016 2323

Parameter	Spike Amount (ug/kg)	Result (ug/kg)	Q	Dil	% Rec	% Rec Limit	Analysis Date
1,1'-Biphenyl	670	550		1	83	49-110	11/15/2016 1148
2,4,5-Trichlorophenol	670	560		1	83	46-122	11/15/2016 1148
2,4,6-Trichlorophenol	670	600		1	90	38-115	11/15/2016 1148
2,4-Dichlorophenol	1300	1200		1	92	41-113	11/15/2016 1148
2,4-Dimethylphenol	670	550		1	83	33-123	11/15/2016 1148
2,4-Dinitrophenol	670	580		1	87	45-127	11/15/2016 1148
2,4-Dinitrotoluene	670	590		1	89	48-124	11/15/2016 1148
2,6-Dinitrotoluene	670	590		1	88	47-125	11/15/2016 1148
2-Chloronaphthalene	670	560		1	83	31-127	11/15/2016 1148
2-Chlorophenol	670	600		1	90	37-106	11/15/2016 1148
2-Methylnaphthalene	670	600		1	89	40-106	11/15/2016 1148
2-Methylphenol	670	520		1	79	32-107	11/15/2016 1148
2-Nitroaniline	670	590		1	88	45-123	11/15/2016 1148
2-Nitrophenol	670	600		1	90	35-108	11/15/2016 1148
3+4-Methylphenol	670	700		1	105	39-108	11/15/2016 1148
3,3'-Dichlorobenzidine	670	320		1	48	46-113	11/15/2016 1148
3-Nitroaniline	670	400		1	61	24-127	11/15/2016 1148
4,6-Dinitro-2-methylphenol	670	550		1	82	40-130	11/15/2016 1148
4-Bromophenyl phenyl ether	670	540		1	82	46-118	11/15/2016 1148
4-Chloro-3-methyl phenol	670	580		1	86	49-118	11/15/2016 1148
4-Chloroaniline	670	310		1	46	10-125	11/15/2016 1148
4-Chlorophenyl phenyl ether	670	540		1	81	47-116	11/15/2016 1148
4-Nitroaniline	670	530		1	79	48-127	11/15/2016 1148
4-Nitrophenol	1300	730		1	55	18-154	11/15/2016 1148
Acenaphthene	670	560		1	84	46-114	11/15/2016 1148
Acenaphthylene	670	570		1	86	44-122	11/15/2016 1148
Acetophenone	670	540		1	82	48-111	11/15/2016 1148
Anthracene	670	600		1	90	50-119	11/15/2016 1148
Atrazine	670	560		1	84	48-116	11/15/2016 1148
Benzaldehyde	670	240		1	37	10-110	11/15/2016 1148
Benzo(a)anthracene	670	600		1	89	47-121	11/15/2016 1148
Benzo(a)pyrene	670	600		1	90	55-134	11/15/2016 1148
Benzo(b)fluoranthene	670	610		1	92	28-139	11/15/2016 1148
Benzo(g,h,i)perylene	670	600		1	91	36-125	11/15/2016 1148
Benzo(k)fluoranthene	670	570		1	85	47-130	11/15/2016 1148
bis (2-Chloro-1-methylethyl) ether	670	460		1	69	31-102	11/15/2016 1148
bis(2-Chloroethoxy)methane	670	530		1	79	39-108	11/15/2016 1148
bis(2-Chloroethyl)ether	670	460		1	68	32-105	11/15/2016 1148
bis(2-Ethylhexyl)phthalate	670	620		1	93	45-128	11/15/2016 1148
Butyl benzyl phthalate	670	640		1	96	46-128	11/15/2016 1148
Caprolactam	670	630		1	94	43-121	11/15/2016 1148
Carbazole	670	580		1	87	47-128	11/15/2016 1148
Chrysene	670	580		1	87	45-126	11/15/2016 1148
Di-n-butyl phthalate	670	640		1	96	51-129	11/15/2016 1148

PQL = Practical quantitation limit

P = The RPD between two GC columns exceeds 40%

N = Recovery is out of criteria

ND = Not detected at or above the MDL

J = Estimated result < PQL and ≥ MDL

+ = RPD is out of criteria

Where applicable, all soil sample analysis are reported on a dry weight basis unless flagged with a "W"

**Note: Calculations are performed before rounding to avoid round-off errors in calculated results**

# Semivolatile Organic Compounds by GC/MS - LCS

Sample ID: RQ26757-002

Matrix: Solid

Batch: 26757

Prep Method: 3546

Analytical Method: 8270D

Prep Date: 11/14/2016 2323

Parameter	Spike Amount (ug/kg)	Result (ug/kg)	Q	Dil	% Rec	% Rec Limit	Analysis Date
Di-n-octylphthalate	670	550		1	83	49-142	11/15/2016 1148
Dibenzo(a,h)anthracene	670	600		1	90	45-122	11/15/2016 1148
Dibenzofuran	670	590		1	89	45-112	11/15/2016 1148
Diethylphthalate	670	610		1	92	49-123	11/15/2016 1148
Dimethyl phthalate	670	610		1	92	48-120	11/15/2016 1148
Fluoranthene	670	630		1	95	50-123	11/15/2016 1148
Fluorene	670	580		1	86	48-117	11/15/2016 1148
Hexachlorobenzene	670	630		1	95	44-122	11/15/2016 1148
Hexachlorobutadiene	670	570		1	86	33-103	11/15/2016 1148
Hexachlorocyclopentadiene	3300	2100		1	63	18-121	11/15/2016 1148
Hexachloroethane	670	510		1	77	30-96	11/15/2016 1148
Indeno(1,2,3-c,d)pyrene	670	590		1	89	45-123	11/15/2016 1148
Isophorone	670	540		1	81	41-113	11/15/2016 1148
N-Nitrosodi-n-propylamine	670	570		1	85	32-115	11/15/2016 1148
N-Nitrosodiphenylamine (Diphenylamine)	670	580		1	87	53-150	11/15/2016 1148
Naphthalene	670	580		1	87	36-110	11/15/2016 1148
Nitrobenzene	670	510		1	77	33-114	11/15/2016 1148
Pentachlorophenol	1300	1300		1	100	27-138	11/15/2016 1148
Phenanthrene	670	590		1	88	49-117	11/15/2016 1148
Phenol	670	560		1	84	36-108	11/15/2016 1148
Pyrene	670	630		1	94	47-119	11/15/2016 1148
Surrogate	Q	% Rec	Acceptance Limit				
2,4,6-Tribromophenol		84	30-117				
2-Fluorobiphenyl		79	33-102				
2-Fluorophenol		83	28-104				
Nitrobenzene-d5		73	22-109				
Phenol-d5		85	27-103				
Terphenyl-d14		65	41-120				

PQL = Practical quantitation limit

P = The RPD between two GC columns exceeds 40%

N = Recovery is out of criteria

ND = Not detected at or above the MDL

J = Estimated result < PQL and ≥ MDL

+ = RPD is out of criteria

Where applicable, all soil sample analysis are reported on a dry weight basis unless flagged with a "W"

**Note: Calculations are performed before rounding to avoid round-off errors in calculated results**

**Chain of Custody  
and  
Miscellaneous Documents**

**SHEALY ENVIRONMENTAL SERVICES, INC.**  
 106 Vantage Point Drive • West Columbia, SC 29172  
 Telephone No. 803-791-9700 Fax No. 803-791-9111  
 www.shealylab.com

**Number 66485**

## Chain of Custody Record

Client: <u>Terracon</u> Address: <u>2401 Brentwood Rd</u> City: <u>Raleigh</u> State: <u>NC</u> Zip Code: <u>27604</u> Project Name: <u>U-4405</u>	Report to Contact: <u>Steve Kerlin</u> Sampler's Signature: <u>[Signature]</u> Printed Name: <u>Ethan Smith</u>	Telephone No. / E-mail: <u>Steve.Kerlin@Terracon.com</u> Analysis (Attach list if more space is needed): <u>VOC 8240</u> <u>SVC 8270</u>	Quote No. <u>1943</u> Page <u>1</u> of <u>1</u>	 <b>RK10027</b>	Remarks / Cooler I.D.
Project No. <u>70107490</u> Sample ID / Description (Containers for each sample may be combined on one line.)	Date	Time	Matrix	No. of Containers by Preservative Type H2SO4   HNO3   HCl   HClO4   H2O2	Possible Hazard Identification <input type="checkbox"/> Non-Hazard <input type="checkbox"/> Flammable <input type="checkbox"/> Poison <input type="checkbox"/> Unknown <input type="checkbox"/> Volatile <input type="checkbox"/> Skin Irritant
<u>SB-14</u>	<u>11/9/16</u>	<u>0850</u>	<u>G</u>	<u>2</u>	<u>X</u>
<u>SB-15</u>	<u>11/9/16</u>	<u>0910</u>	<u>G</u>	<u>2</u>	<u>X</u>
<u>SB-16</u>	<u>11/9/16</u>	<u>0940</u>	<u>G</u>	<u>2</u>	<u>X</u>
<u>SB-28</u>	<u>11/9/16</u>	<u>1550</u>	<u>G</u>	<u>2</u>	<u>X</u>
<u>SB-29</u>	<u>11/9/16</u>	<u>1610</u>	<u>G</u>	<u>2</u>	<u>X</u>
<u>SB-30</u>	<u>11/9/16</u>	<u>1645</u>	<u>G</u>	<u>2</u>	<u>X</u>
<u>SB-31</u>	<u>11/9/16</u>	<u>1705</u>	<u>G</u>	<u>2</u>	<u>X</u>
<u>SB-32</u>	<u>11/9/16</u>	<u>1725</u>	<u>G</u>	<u>2</u>	<u>X</u>

Turnaround Time Required (Prior lab approval required for expedited TAT.)  
 Standard    Rush (Specify) \_\_\_\_\_  
 Sample Disposal:  Return to Client    Disposal by Lab  
 1. Relinquished by: Ethan Smith Date: 11/9/16 Time: 1830  
 2. Relinquished by: \_\_\_\_\_ Date: \_\_\_\_\_ Time: \_\_\_\_\_  
 3. Relinquished by: \_\_\_\_\_ Date: \_\_\_\_\_ Time: \_\_\_\_\_  
 4. Relinquished by: FedEx Date: 11/16/16 Time: 1400  
 Note: All samples are retained for four weeks from receipt unless other arrangements are made.

Laboratory received by: [Signature] Date: 11/16/16 Time: 0910  
 LAB USE ONLY  
 Received on lot (Circle) Yes No Ice Pack Yes No Receipt Temp. 2.3 °C  
 Document Number: F-AC-133 Effective Date: 08-01-2014

# SHEALY ENVIRONMENTAL SERVICES, INC.

Shealy Environmental Services, Inc.  
Document Number: ME0018C-05

Page 1 of 1  
Effective Date: 09/28/2016  
Expiry Date: 09/28/2021

### Sample Receipt Checklist (SRC)

Client: FERRACON Cooler Inspected by/date: SBE / 1/10/16 Lot #: RKD027

Means of receipt: <input type="checkbox"/> SESI <input type="checkbox"/> Client <input type="checkbox"/> UPS <input checked="" type="checkbox"/> FedEx <input type="checkbox"/> Other _____		
Yes <input type="checkbox"/>	No <input checked="" type="checkbox"/>	1. Were custody seals present on the cooler?
Yes <input type="checkbox"/>	No <input type="checkbox"/>	NA <input checked="" type="checkbox"/> 2. If custody seals were present, were they intact and unbroken?
pH strip ID: <u>NA</u> Cl strip ID: <u>NA</u>		
Cooler ID/Original temperature upon receipt/Derived (corrected) temperature upon receipt: <u>12.1/12.3 °C</u> / / °C / / °C / / °C		
Method: <input checked="" type="checkbox"/> Temperature Blank <input type="checkbox"/> Against Bottles IR Gun ID: <u>6</u> IR Gun Correction Factor: <u>0.2</u> °C		
Method of coolant: <input checked="" type="checkbox"/> Wet Ice <input type="checkbox"/> Blue Ice <input type="checkbox"/> Dry Ice <input type="checkbox"/> None		
Yes <input type="checkbox"/>	No <input type="checkbox"/>	NA <input checked="" type="checkbox"/> 3. If temperature of any cooler exceeded 6.0°C, was Project Manager Notified? PM was Notified by: phone / email / face-to-face (circle one).
Yes <input type="checkbox"/>	No <input checked="" type="checkbox"/>	NA <input type="checkbox"/> 4. Is the commercial courier's packing slip attached to this form?
Yes <input checked="" type="checkbox"/>	No <input type="checkbox"/>	5. Were proper custody procedures (relinquished/received) followed?
Yes <input checked="" type="checkbox"/>	No <input type="checkbox"/>	6. Were sample IDs listed on the COC?
Yes <input checked="" type="checkbox"/>	No <input type="checkbox"/>	7. Were sample IDs listed on all sample containers?
Yes <input checked="" type="checkbox"/>	No <input type="checkbox"/>	8. Was collection date & time listed on the COC?
Yes <input checked="" type="checkbox"/>	No <input type="checkbox"/>	9. Was collection date & time listed on all sample containers?
Yes <input checked="" type="checkbox"/>	No <input type="checkbox"/>	10. Did all container label information (ID, date, time) agree with the COC?
Yes <input checked="" type="checkbox"/>	No <input type="checkbox"/>	11. Were tests to be performed listed on the COC?
Yes <input checked="" type="checkbox"/>	No <input type="checkbox"/>	12. Did all samples arrive in the proper containers for each test and/or in good condition (unbroken, lids on, etc.)?
Yes <input checked="" type="checkbox"/>	No <input type="checkbox"/>	13. Was adequate sample volume available?
Yes <input checked="" type="checkbox"/>	No <input type="checkbox"/>	14. Were all samples received within 1/2 the holding time or 48 hours, whichever comes first?
Yes <input type="checkbox"/>	No <input checked="" type="checkbox"/>	15. Were any samples containers missing/excess (circle one) samples Not listed on COC?
Yes <input type="checkbox"/>	No <input type="checkbox"/>	NA <input checked="" type="checkbox"/> 16. Were bubbles present >"pea-size" (1/4" or 6mm in diameter) in any VOA vials?
Yes <input type="checkbox"/>	No <input type="checkbox"/>	NA <input checked="" type="checkbox"/> 17. Were all DRO/metals/nutrient samples received at a pH of < 2?
Yes <input type="checkbox"/>	No <input type="checkbox"/>	NA <input checked="" type="checkbox"/> 18. Were all cyanide and/or sulfide samples received at a pH > 12?
Yes <input type="checkbox"/>	No <input type="checkbox"/>	NA <input checked="" type="checkbox"/> 19. Were all applicable NH3/TKN/cyanide/phenol/BNA (<0.2mg/L) samples free of residual chlorine?
Yes <input type="checkbox"/>	No <input type="checkbox"/>	NA <input checked="" type="checkbox"/> 20. Were collection temperatures documented on the COC for NC samples?
Yes <input type="checkbox"/>	No <input type="checkbox"/>	NA <input checked="" type="checkbox"/> 21. Were client remarks/requests (i.e. requested dilutions, MS/MSD designations, etc...) correctly transcribed from the COC into the comment section in LIMS?
Yes <input type="checkbox"/>	No <input checked="" type="checkbox"/>	22. Was the quote number used taken from the container label?
<b>Sample Preservation</b> (Must be completed for any sample(s) incorrectly preserved or with headspace.)		
Sample(s) _____ were received incorrectly preserved and were adjusted accordingly in sample receiving with _____ (H <sub>2</sub> SO <sub>4</sub> , HNO <sub>3</sub> , HCl, NaOH) using SR # _____		
Sample(s) _____ were received with bubbles >6 mm in diameter.		
Sample(s) _____ were received with TRC >0.2 mg/L. (If #21 is No) and were adjusted accordingly in sample receiving with sodium thiosulfate (NA <sub>2</sub> S <sub>2</sub> O <sub>3</sub> ) with Shealy ID: _____		
SC Drinking Water Project Sample(s) pH verified to be > 2 by _____ Date: _____		
Sample(s) _____ were Not received at a pH of < 2 and were adjusted accordingly using SR# _____		
Sample labels applied by: <u>SBE</u> Verified by: _____ Date: <u>1/10/16</u>		

Comments: \_\_\_\_\_  
 \_\_\_\_\_  
 \_\_\_\_\_  
 \_\_\_\_\_  
 \_\_\_\_\_