

- NOTES:**
- UNLESS OTHERWISE NOTED:
 - OVERLASH NEW FIBER OPTIC CABLE TO EXISTING COMMUNICATIONS CABLE.
 - ATTACH NEW MESSENGER CABLE 40" BELOW POWER.
 - ATTACH ON FRONT SIDE (FS) OF POLE.
 - SEAL ALL CONDUIT ENDS WITH DUCT AND CONDUIT SEALER AT ALL JUNCTION BOX / CABINET ENTRANCES.

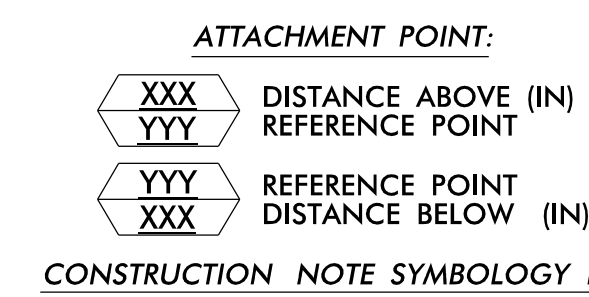

| | | | | | | | | | | | | | |
|----|---|----|---|----|---|----|---|----|--|-----|---|----|---|
| 1 | INSTALL CATEGORY 6 CABLE | 11 | INSTALL RIGID, GALVANIZED STEEL RISER WITH WEATHERHEAD | 22 | INSTALL NEW CONDUIT INTO CABINET BASE (USE EX CABINET ENTRANCE WHEN AVAILABLE) | 32 | MODIFY EXISTING SPLICE ENCLOSURE OR INTERCONNECT CENTER | 43 | REMOVE EXISTING WOOD POLE | 55 | LASH CABLE(S) TO EXISTING MESSENGER CABLE | 66 | BOND RISER TO POLE GROUND |
| 2 | INSTALL LOW VOLTAGE POWER CABLE (24VAC) | 12 | INSTALL RIGID, GALVANIZED STEEL RISER WITH HEAT SHRINK TUBING | 23 | INSTALL NEW RISER INTO CABINET BASE (USE EX CABINET ENTRANCE WHEN AVAILABLE) | 33 | REMOVE EXISTING SPLICE /HUB / CCTV CABINET | 44 | INSTALL AERIAL GUY ASSEMBLY | 56 | LASH CABLE(S) TO NEW MESSENGER CABLE | 67 | BOND TRACER WIRE TO EQUIPMENT GROUND BUS |
| 3 | INSTALL COMPOSITE CCTV CABLE | 13 | INSTALL HEAT SHRINK TUBING KIT | 24 | INSTALL NEW CONDUIT INTO POLE MOUNTED CABINET | 34 | INSTALL CABINET FOUNDATION | 45 | INSTALL STANDARD GUY ASSEMBLY | 57 | MODIFY EXISTING ELECTRICAL SERVICE FOR CCTV | 68 | BOND TRACER WIRE TO POLE GROUND |
| 4 | INSTALL SMFO CABLE | 14 | INSTALL HIGH DENSITY POLYETHYLENE CONDUIT | 25 | INSTALL NEW RISER INTO POLE MOUNTED CABINET | 35 | REMOVE EXISTING CABINET FOUNDATION | 46 | INSTALL SIDEWALK GUY ASSEMBLY | 58 | INSTALL NEW ELECTRICAL SERVICE FOR CCTV OR RADIO | 69 | HANDLASH AND INSTALL AERIAL CABLE PROTECTOR |
| 5 | INSTALL COAXIAL ANTENNA CABLE | 15 | DIRECTIONAL DRILL CONDUIT | 26 | INSTALL DIGITAL VIDEO ENCODER | 36 | INSTALL CCTV CAMERA ASSEMBLY | 47 | INSTALL MESSENGER CABLE | 59 | INSTALL NEW POLE MOUNTED CCTV CABINET (336) | 70 | INSTALL CCTV CABINET DISCONNECT |
| 6 | INSTALL FIBER-OPTIC DROP CABLE | 16 | BORE AND JACK CONDUIT | 27 | INSTALL NEW ETHERNET EDGE SWITCH IN CABINET | 37 | INSTALL CCTV WOOD POLE | 48 | REMOVE EXISTING COMMUNICATIONS CABLE AND MESSENGER CABLE | 60 | INSTALL NEW CCTV CABINET (NEMA TYPE 4) | 71 | INSTALL MANAGED ETHERNET SWITCH |
| 7 | INSTALL TRACER WIRE | 17 | INSTALL CABLE(S) IN EXISTING CONDUIT | 28 | INSTALL INTERCONNECT CENTER, PATCH PANEL, JUMPERS, AND FUSION SPLICE CABLE IN CABINET | 38 | INSTALL STANDARD SIZE JUNCTION BOX | 49 | REMOVE EXISTING COMMUNICATIONS CABLE | 60A | INSTALL NEW POLE MOUNTED CABINET FOR ANTENNA (RADIO) | 72 | INSTALL CCTV METAL POLE |
| 8 | INSTALL CONDUIT UNDERGROUND | 18 | INSTALL CABLE(S) IN NEW CONDUIT | 29 | INSTALL UNDERGROUND SPLICE ENCLOSURE | 39 | INSTALL SPECIAL-SIZED JUNCTION BOX | 50 | INSTALL SERVICE CONDUCTORS | 61 | REMOVE EXISTING CCTV CAMERA ASSEMBLY | 73 | REMOVE EXISTING CCTV METAL POLE |
| 9 | INSTALL PVC CONDUIT | 19 | INSTALL CABLE(S) IN EXISTING RISER(S) | 30 | INSTALL AERIAL SPLICE ENCLOSURE | 40 | INSTALL OVER-SIZED JUNCTION BOX | 51 | INSTALL CABLE STORAGE GUIDE(S) [SNOW SHOE(S)] AND STORE 100 FEET OF EACH CABLE | 62 | NEW CABINET ENTRANCE INTO NEW FOUNDATION | 74 | REMOVE WIRELESS COMMUNICATIONS EQUIPMENT |
| 10 | INSTALL RIGID, GALVANIZED STEEL CONDUIT | 20 | INSTALL CABLE(S) IN NEW RISER(S) | 31 | INSTALL SPLICE CABINET | 41 | REMOVE EXISTING JUNCTION BOX | 52 | INSTALL DELINEATOR MARKER | 63 | DRILL/CORE DRILL EXISTING FOUNDATION | 75 | BACKPULL AND COIL CITY IT CABLE |
| | | 21 | INSTALL CABLE(S) IN EXISTING CABINET ENTRANCE | | | 42 | INSTALL WOOD POLE | 53 | STORE 30' OF COMMUNICATIONS CABLE (EACH CABLE) | 76 | INSTALL 2.4 GHZ RADIO AND PANEL ANTENNA | | |
| | | | | | | | | 54 | LASH CABLE(S) TO EXISTING SIGNAL/COMMUNICATIONS CABLE | 77 | INSTALL BASE MOUNTED CCTV CABINET WITH EXTENDER (336) | | |

ATKINS 1616 EAST MILLBROOK ROAD, SUITE 160 RALEIGH, NORTH CAROLINA 27609 (919) 876-6888 NCBEES #F-0326

DOCUMENT NOT CONSIDERED FINAL UNLESS ALL SIGNATURES COMPLETED

Burlington-Graham Signal System Cable Routing Plans

Division 7 Alamance County Burlington & Graham

PLAN DATE: June 2018 REVIEWED BY: M B Toth

PREPARED BY: ANE/AJH/VJP/NAP/JAW REVIEWED BY: BJ Slocum

750 Greenfield Parkway, Garner, NC 27529

SCALE 0 50 1"=50'

Melissa B. Toth 6/13/2018

13-JUN-2018 15:43
 0:\Projects\2018\Burlington-Graham\Drawings\CRP-6.048.dgn
 AT LUS3330048

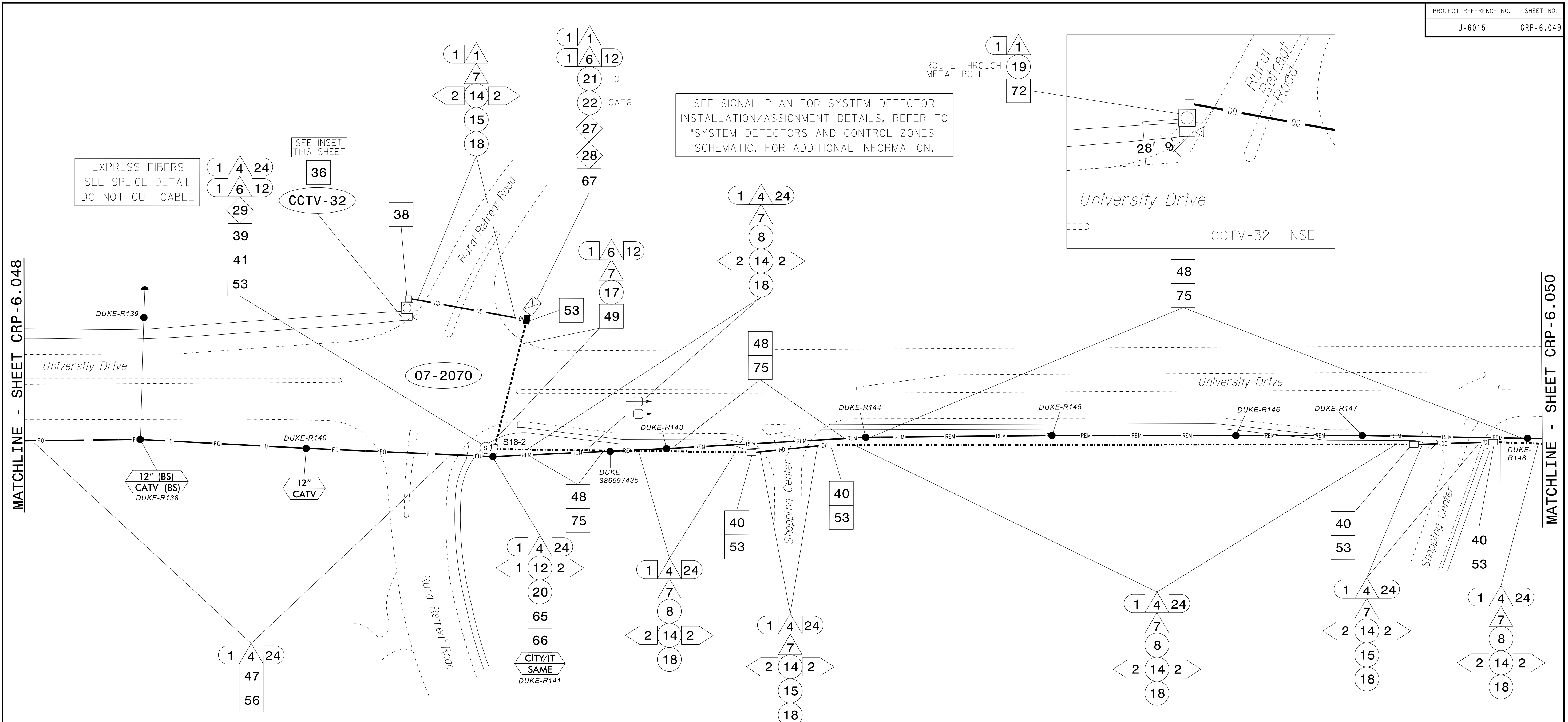

- NOTES:**
- UNLESS OTHERWISE NOTED:
 - OVERLASH NEW FIBER OPTIC CABLE TO EXISTING COMMUNICATIONS CABLE.
 - ATTACH NEW MESSENGER CABLE 40" BELOW POWER.
 - ATTACH ON FRONT SIDE (FS) OF POLE.
 - SEAL ALL CONDUIT ENDS WITH DUCT AND CONDUIT SEALER AT ALL JUNCTION BOX / CABINET ENTRANCES.

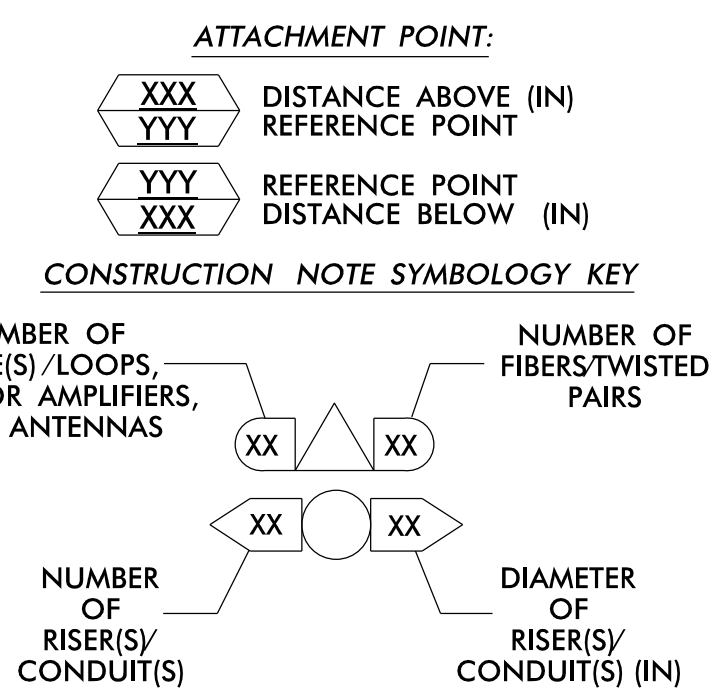

| | | | | | | |
|--|--|--|--|---|--|--|
| 1 INSTALL CATEGORY 6 CABLE | 11 INSTALL RIGID, GALVANIZED STEEL RISER WITH WEATHERHEAD | 22 INSTALL NEW CONDUIT INTO CABINET BASE (USE EX CABINET ENTRANCE WHEN AVAILABLE) | 32 MODIFY EXISTING SPLICE ENCLOSURE OR INTERCONNECT CENTER | 43 REMOVE EXISTING WOOD POLE | 55 LASH CABLE(S) TO EXISTING MESSENGER CABLE | 66 BOND RISER TO POLE GROUND |
| 2 INSTALL LOW VOLTAGE POWER CABLE (24VAC) | 12 INSTALL RIGID, GALVANIZED STEEL RISER WITH HEAT SHRINK TUBING | 23 INSTALL NEW RISER INTO CABINET BASE (USE EX CABINET ENTRANCE WHEN AVAILABLE) | 33 REMOVE EXISTING SPLICE / HUB / CCTV CABINET | 44 INSTALL AERIAL GUY ASSEMBLY | 56 LASH CABLE(S) TO NEW MESSENGER CABLE | 67 BOND TRACER WIRE TO EQUIPMENT GROUND BUS |
| 3 INSTALL COMPOSITE CCTV CABLE | 13 INSTALL HEAT SHRINK TUBING KIT | 24 INSTALL NEW CONDUIT INTO POLE MOUNTED CABINET | 34 INSTALL CABINET FOUNDATION | 45 INSTALL STANDARD GUY ASSEMBLY | 57 MODIFY EXISTING ELECTRICAL SERVICE FOR CCTV | 68 BOND TRACER WIRE TO POLE GROUND |
| 4 INSTALL SMFO CABLE | 14 INSTALL HIGH DENSITY POLYETHYLENE CONDUIT | 25 INSTALL NEW RISER INTO POLE MOUNTED CABINET | 35 REMOVE EXISTING CABINET FOUNDATION | 46 INSTALL SIDEWALK GUY ASSEMBLY | 58 INSTALL NEW ELECTRICAL SERVICE FOR CCTV OR RADIO | 69 HANDLASH AND INSTALL AERIAL CABLE PROTECTOR |
| 5 INSTALL COAXIAL ANTENNA CABLE | 15 DIRECTIONAL DRILL CONDUIT | 26 INSTALL DIGITAL VIDEO ENCODER | 36 INSTALL CCTV CAMERA ASSEMBLY | 47 INSTALL MESSENGER CABLE | 59 INSTALL NEW POLE MOUNTED CCTV CABINET (336) | 70 INSTALL CCTV CABINET DISCONNECT |
| 6 INSTALL FIBER-OPTIC DROP CABLE | 16 BORE AND JACK CONDUIT | 27 INSTALL NEW ETHERNET EDGE SWITCH IN CABINET | 37 INSTALL CCTV WOOD POLE FOUNDATION | 48 REMOVE EXISTING COMMUNICATIONS CABLE AND MESSENGER CABLE | 60 INSTALL NEW CCTV CABINET (NEMA TYPE 4) | 71 INSTALL MANAGED ETHERNET SWITCH |
| 7 INSTALL TRACER WIRE | 17 INSTALL CABLE(S) IN EXISTING CONDUIT | 28 INSTALL INTERCONNECT CENTER, PATCH PANEL, JUMPERS, AND FUSION SPLICE CABLE IN CABINET | 38 INSTALL STANDARD SIZE JUNCTION BOX | 49 REMOVE EXISTING COMMUNICATIONS CABLE | 60A INSTALL NEW POLE MOUNTED CABINET FOR ANTENNA (RADIO) | 72 INSTALL CCTV METAL POLE |
| 8 INSTALL CONDUIT UNDERGROUND | 18 INSTALL CABLE(S) IN NEW CONDUIT | 29 INSTALL UNDERGROUND SPLICE ENCLOSURE | 39 INSTALL SPECIAL-SIZED JUNCTION BOX | 50 INSTALL SERVICE CONDUCTORS | 61 REMOVE EXISTING CCTV CAMERA ASSEMBLY | 73 REMOVE EXISTING CCTV METAL POLE |
| 9 INSTALL PVC CONDUIT | 19 INSTALL CABLE(S) IN EXISTING RISER(S) | 30 INSTALL AERIAL SPLICE ENCLOSURE | 40 INSTALL OVER-SIZED JUNCTION BOX | 51 INSTALL CABLE STORAGE GUIDE(S) [SNOW SHOE(S)] AND STORE 100 FEET OF EACH CABLE | 62 NEW CABINET ENTRANCE INTO NEW FOUNDATION | 74 REMOVE WIRELESS COMMUNICATIONS EQUIPMENT |
| 10 INSTALL RIGID, GALVANIZED STEEL CONDUIT | 20 INSTALL CABLE(S) IN NEW RISER(S) | 31 INSTALL SPLICE CABINET | 41 REMOVE EXISTING JUNCTION BOX | 52 INSTALL DELINEATOR MARKER | 63 DRILL/CORE DRILL EXISTING FOUNDATION | 75 BACKPULL AND COIL CITY IT CABLE |
| | 21 INSTALL CABLE(S) IN EXISTING CABINET ENTRANCE | | 42 INSTALL WOOD POLE | 53 STORE 30' OF COMMUNICATIONS CABLE (EACH CABLE) | 64 INTERCEPT AND REROUTE EXISTING CONDUITS | 76 INSTALL 2.4 GHZ RADIO AND PANEL ANTENNA |
| | | | | 54 LASH CABLE(S) TO EXISTING SIGNAL/COMMUNICATIONS CABLE | 65 BOND MESSENGER TO POLE GROUND | 77 INSTALL BASE MOUNTED CCTV CABINET WITH EXTENDER (336) |

ATKINS 1616 EAST MILLBROOK ROAD, SUITE 160
RALEIGH, NORTH CAROLINA 27609
(919) 876-6888 NCBEES #F-0326

DOCUMENT NOT CONSIDERED FINAL UNLESS ALL SIGNATURES COMPLETED

Prepared for the Offices of:

 NORTH CAROLINA DEPARTMENT OF TRANSPORTATION

Burlington-Graham Signal System Cable Routing Plans

Division 7 Alamance County Burlington & Graham

PLAN DATE: June 2018 RALEIGH, NORTH CAROLINA 27609
 PREPARED BY: ANE/AJH/VJP/NAP/JAW REVIEWED BY: M B Toth
 REVISIONS INIT. DATE

750 Greenfield Parkway, Garner, NC 27529
 SCALE 0 50 1"=50'

SEAL
 NORTH CAROLINA PROFESSIONAL ENGINEER
 SEAL 025892
 MELISSA B. TOTH
 Melissa B. Toth/13/2018
 DATE

CADD File name: CL-049.dgn

13-JUN-2018 15:43
 01:TCrossport\TTCrossport\c:\cur\11_01_18\CL-049.dgn
 AT LUS3330048

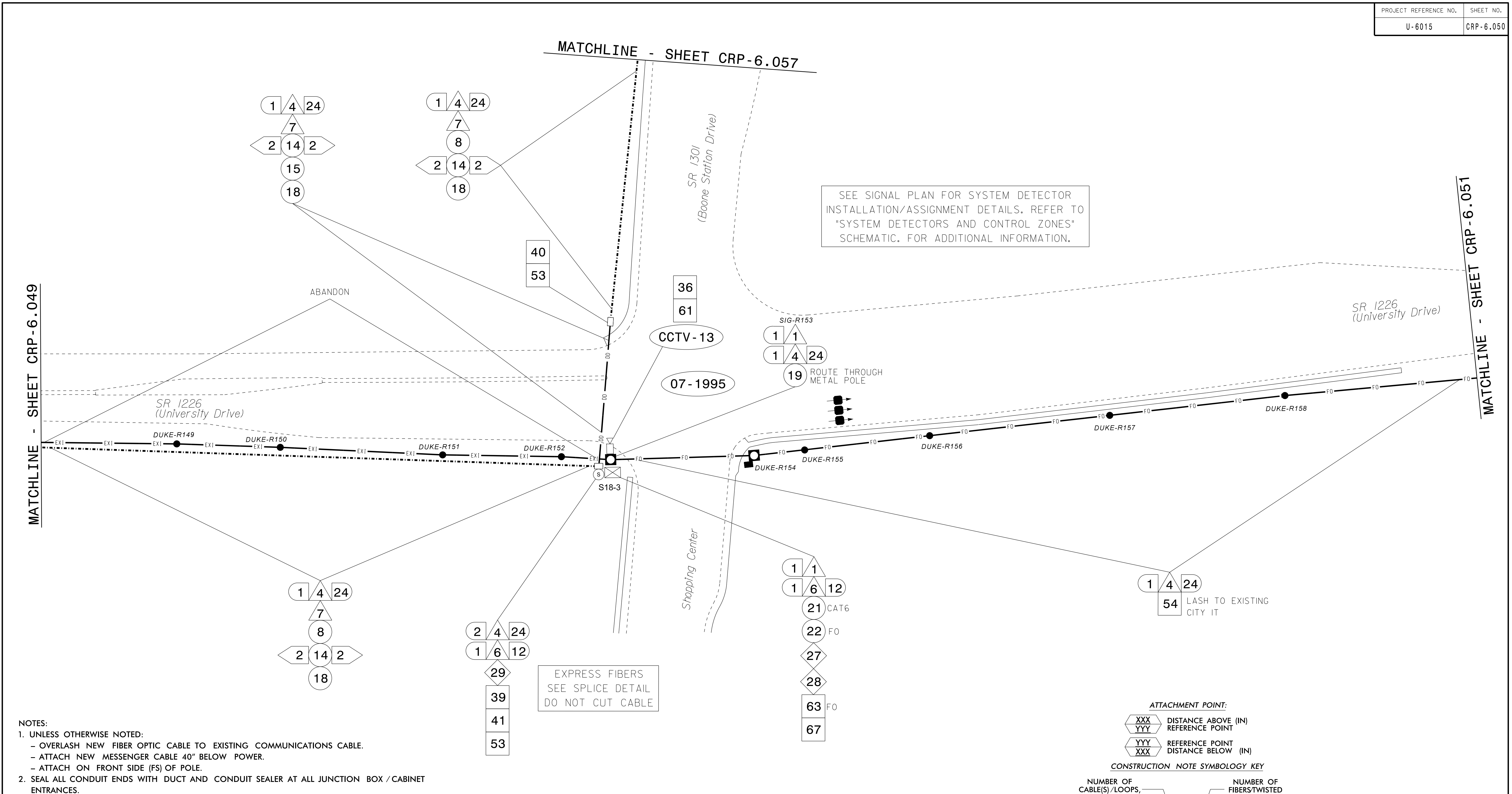

SEE SIGNAL PLAN FOR SYSTEM DETECTOR INSTALLATION/ASSIGNMENT DETAILS. REFER TO "SYSTEM DETECTORS AND CONTROL ZONES" SCHEMATIC. FOR ADDITIONAL INFORMATION.

EXPRESS FIBERS SEE SPLICE DETAIL DO NOT CUT CABLE

NOTES:

- UNLESS OTHERWISE NOTED:
 - OVERLASH NEW FIBER OPTIC CABLE TO EXISTING COMMUNICATIONS CABLE.
 - ATTACH NEW MESSENGER CABLE 40" BELOW POWER.
 - ATTACH ON FRONT SIDE (FS) OF POLE.
- SEAL ALL CONDUIT ENDS WITH DUCT AND CONDUIT SEALER AT ALL JUNCTION BOX / CABINET ENTRANCES.

ATTACHMENT POINT:

XXX
YYY DISTANCE ABOVE (IN)
REFERENCE POINT

YYY
XXX REFERENCE POINT
DISTANCE BELOW (IN)

CONSTRUCTION NOTE SYMBOLOLOGY KEY

NUMBER OF CABLE(S) / LOOPS, DETECTOR, AMPLIFIERS, GUYS, ANTENNAS

NUMBER OF FIBERS/TWISTED PAIRS

NUMBER OF RISER(S) / CONDUIT(S)

DIAMETER OF RISER(S) / CONDUIT(S) (IN)

| | | | | | | |
|--|--|--|--|---|--|--|
| 1 INSTALL CATEGORY 6 CABLE | 11 INSTALL RIGID, GALVANIZED STEEL RISER WITH WEATHERHEAD | 22 INSTALL NEW CONDUIT INTO CABINET BASE (USE EX CABINET ENTRANCE WHEN AVAILABLE) | 32 MODIFY EXISTING SPLICE ENCLOSURE OR INTERCONNECT CENTER | 43 REMOVE EXISTING WOOD POLE | 55 LASH CABLE(S) TO EXISTING MESSENGER CABLE | 66 BOND RISER TO POLE GROUND |
| 2 INSTALL LOW VOLTAGE POWER CABLE (24VAC) | 12 INSTALL RIGID, GALVANIZED STEEL RISER WITH HEAT SHRINK TUBING | 23 INSTALL NEW RISER INTO CABINET BASE (USE EX CABINET ENTRANCE WHEN AVAILABLE) | 33 REMOVE EXISTING SPLICE / HUB / CCTV CABINET | 44 INSTALL AERIAL GUY ASSEMBLY | 56 LASH CABLE(S) TO NEW MESSENGER CABLE | 67 BOND TRACER WIRE TO EQUIPMENT GROUND BUS |
| 3 INSTALL COMPOSITE CCTV CABLE | 13 INSTALL HEAT SHRINK TUBING KIT | 24 INSTALL NEW CONDUIT INTO POLE MOUNTED CABINET | 34 INSTALL CABINET FOUNDATION | 45 INSTALL STANDARD GUY ASSEMBLY | 57 MODIFY EXISTING ELECTRICAL SERVICE FOR CCTV | 68 BOND TRACER WIRE TO POLE GROUND |
| 4 INSTALL SMFO CABLE | 14 INSTALL HIGH DENSITY POLYETHYLENE CONDUIT | 25 INSTALL NEW RISER INTO POLE MOUNTED CABINET | 35 REMOVE EXISTING CABINET FOUNDATION | 46 INSTALL SIDEWALK GUY ASSEMBLY | 58 INSTALL NEW ELECTRICAL SERVICE FOR CCTV OR RADIO | 69 HANDLASH AND INSTALL AERIAL CABLE PROTECTOR |
| 5 INSTALL COAXIAL ANTENNA CABLE | 15 DIRECTIONAL DRILL CONDUIT | 26 INSTALL DIGITAL VIDEO ENCODER | 36 INSTALL CCTV CAMERA ASSEMBLY | 47 INSTALL MESSENGER CABLE | 59 INSTALL NEW POLE MOUNTED CCTV CABINET (336) | 70 INSTALL CCTV CABINET DISCONNECT |
| 6 INSTALL FIBER-OPTIC DROP CABLE | 16 BORE AND JACK CONDUIT | 27 INSTALL NEW ETHERNET EDGE SWITCH IN CABINET | 37 INSTALL CCTV WOOD POLE | 48 REMOVE EXISTING COMMUNICATIONS CABLE AND MESSENGER CABLE | 60 INSTALL NEW CCTV CABINET (NEMA TYPE 4) | 71 INSTALL MANAGED ETHERNET SWITCH |
| 7 INSTALL TRACER WIRE | 17 INSTALL CABLE(S) IN EXISTING CONDUIT | 28 INSTALL INTERCONNECT CENTER, PATCH PANEL, JUMPERS, AND FUSION SPLICE CABLE IN CABINET | 38 INSTALL STANDARD SIZE JUNCTION BOX | 49 REMOVE EXISTING COMMUNICATIONS CABLE | 60A INSTALL NEW POLE MOUNTED CABINET FOR ANTENNA (RADIO) | 72 INSTALL CCTV METAL POLE |
| 8 INSTALL CONDUIT UNDERGROUND | 18 INSTALL CABLE(S) IN NEW CONDUIT | 29 INSTALL UNDERGROUND SPLICE ENCLOSURE | 39 INSTALL SPECIAL-SIZED JUNCTION BOX | 50 INSTALL SERVICE CONDUCTORS | 61 REMOVE EXISTING CCTV CAMERA ASSEMBLY | 73 REMOVE EXISTING CCTV METAL POLE |
| 9 INSTALL PVC CONDUIT | 19 INSTALL CABLE(S) IN EXISTING RISER(S) | 30 INSTALL AERIAL SPLICE ENCLOSURE | 40 INSTALL OVER-SIZED JUNCTION BOX | 51 INSTALL CABLE STORAGE GUIDE(S) [SNOW SHOE(S)] AND STORE 100 FEET OF EACH CABLE | 62 NEW CABINET ENTRANCE INTO NEW FOUNDATION | 74 REMOVE WIRELESS COMMUNICATIONS EQUIPMENT |
| 10 INSTALL RIGID, GALVANIZED STEEL CONDUIT | 20 INSTALL CABLE(S) IN NEW RISER(S) | 31 INSTALL SPLICE CABINET | 41 REMOVE EXISTING JUNCTION BOX | 52 INSTALL DELINEATOR MARKER | 63 DRILL/CORE DRILL EXISTING FOUNDATION | 75 BACKPULL AND COIL CITY IT CABLE |
| | 21 INSTALL CABLE(S) IN EXISTING CABINET ENTRANCE | | 42 INSTALL WOOD POLE | 53 STORE 30' OF COMMUNICATIONS CABLE (EACH CABLE) | 64 INTERCEPT AND REROUTE EXISTING CONDUITS | 76 INSTALL 2.4 GHZ RADIO AND PANEL ANTENNA |
| | | | | 54 LASH CABLE(S) TO EXISTING SIGNAL/COMMUNICATIONS CABLE | 65 BOND MESSENGER TO POLE GROUND | 77 INSTALL BASE MOUNTED CCTV CABINET WITH EXTENDER (336) |

ATKINS 1616 EAST MILLBROOK ROAD, SUITE 160
RALEIGH, NORTH CAROLINA 27609
(919) 876-6888 NCBEES #F-0326

Burlington-Graham Signal System Cable Routing Plans

Division 7 Alamance County Burlington & Graham

PLAN DATE: June 2018 REVIEWED BY: M B Toth

PREPARED BY: ANE/AJH/VJP/NAP/JAW REVIEWED BY: BJ Slocum

REVISIONS INIT. DATE

SCALE 1"=50'

SEAL NORTH CAROLINA PROFESSIONAL ENGINEER MELISSA B. TOTH 025892

Melissa B. Toth 6/13/2018

DATE

CADD File name: CL-050.dgn

13-JUN-2018 15:43
 01:TC:psport:101:loc:1:off:ic:cur:100056469 U-6015 B-G Sig Sys:task 11...CL-050.dgn
 ENCA5396 AT LUS330048

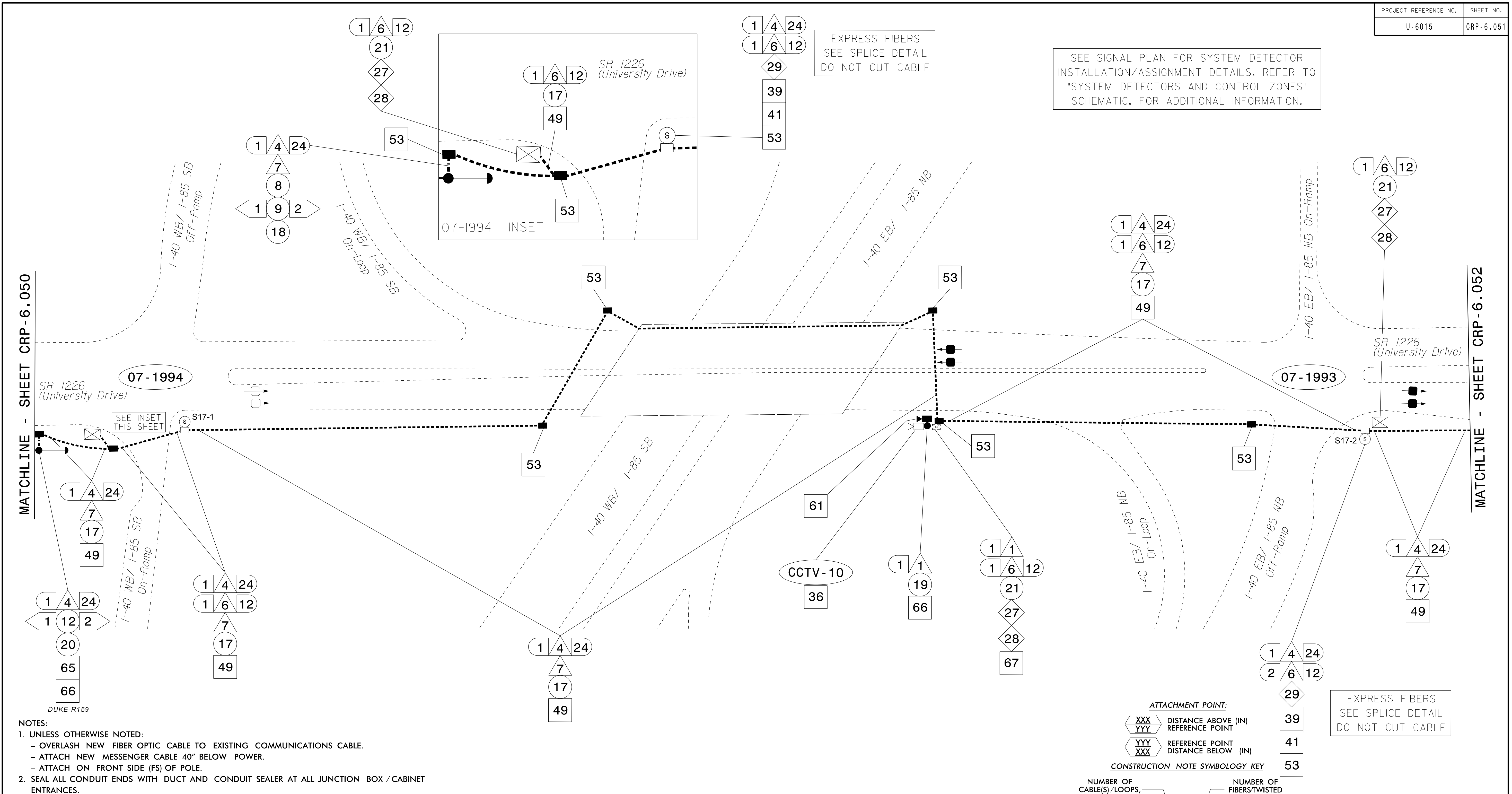

SEE SIGNAL PLAN FOR SYSTEM DETECTOR INSTALLATION/ASSIGNMENT DETAILS. REFER TO "SYSTEM DETECTORS AND CONTROL ZONES" SCHEMATIC. FOR ADDITIONAL INFORMATION.

EXPRESS FIBERS
SEE SPLICE DETAIL
DO NOT CUT CABLE

EXPRESS FIBERS
SEE SPLICE DETAIL
DO NOT CUT CABLE

- NOTES:**
- UNLESS OTHERWISE NOTED:
 - OVERLASH NEW FIBER OPTIC CABLE TO EXISTING COMMUNICATIONS CABLE.
 - ATTACH NEW MESSENGER CABLE 40" BELOW POWER.
 - ATTACH ON FRONT SIDE (FS) OF POLE.
 - SEAL ALL CONDUIT ENDS WITH DUCT AND CONDUIT SEALER AT ALL JUNCTION BOX / CABINET ENTRANCES.

ATTACHMENT POINT:
 XXX DISTANCE ABOVE (IN) REFERENCE POINT
 YYY REFERENCE POINT
 YYY REFERENCE POINT
 XXX DISTANCE BELOW (IN)

CONSTRUCTION NOTE SYMBOLOLOGY KEY

| | | | | | | | | | | | | | |
|----|---|----|---|----|---|----|---|----|--|-----|---|----|---|
| 1 | INSTALL CATEGORY 6 CABLE | 11 | INSTALL RIGID, GALVANIZED STEEL RISER WITH WEATHERHEAD | 22 | INSTALL NEW CONDUIT INTO CABINET BASE (USE EX CABINET ENTRANCE WHEN AVAILABLE) | 32 | MODIFY EXISTING SPLICE ENCLOSURE OR INTERCONNECT CENTER | 43 | REMOVE EXISTING WOOD POLE | 55 | LASH CABLE(S) TO EXISTING MESSENGER CABLE | 66 | BOND RISER TO POLE GROUND |
| 2 | INSTALL LOW VOLTAGE POWER CABLE (24VAC) | 12 | INSTALL RIGID, GALVANIZED STEEL RISER WITH HEAT SHRINK TUBING | 23 | INSTALL NEW RISER INTO CABINET BASE (USE EX CABINET ENTRANCE WHEN AVAILABLE) | 33 | REMOVE EXISTING SPLICE / HUB / CCTV CABINET | 44 | INSTALL AERIAL GUY ASSEMBLY | 56 | LASH CABLE(S) TO NEW MESSENGER CABLE | 67 | BOND TRACER WIRE TO EQUIPMENT GROUND BUS |
| 3 | INSTALL COMPOSITE CCTV CABLE | 13 | INSTALL HEAT SHRINK TUBING KIT | 24 | INSTALL NEW CONDUIT INTO POLE MOUNTED CABINET | 34 | INSTALL CABINET FOUNDATION | 45 | INSTALL STANDARD GUY ASSEMBLY | 57 | MODIFY EXISTING ELECTRICAL SERVICE FOR CCTV | 68 | BOND TRACER WIRE TO POLE GROUND |
| 4 | INSTALL SMFO CABLE | 14 | INSTALL HIGH DENSITY POLYETHYLENE CONDUIT | 25 | INSTALL NEW RISER INTO POLE MOUNTED CABINET | 35 | REMOVE EXISTING CABINET FOUNDATION | 46 | INSTALL SIDEWALK GUY ASSEMBLY | 58 | INSTALL NEW ELECTRICAL SERVICE FOR CCTV OR RADIO | 69 | HANDLASH AND INSTALL AERIAL CABLE PROTECTOR |
| 5 | INSTALL COAXIAL ANTENNA CABLE | 15 | DIRECTIONAL DRILL CONDUIT | 26 | INSTALL DIGITAL VIDEO ENCODER | 36 | INSTALL CCTV CAMERA ASSEMBLY | 47 | INSTALL MESSENGER CABLE | 59 | INSTALL NEW POLE MOUNTED CCTV CABINET (336) | 70 | INSTALL CCTV CABINET DISCONNECT |
| 6 | INSTALL FIBER-OPTIC DROP CABLE | 16 | BORE AND JACK CONDUIT | 27 | INSTALL NEW ETHERNET EDGE SWITCH IN CABINET | 37 | INSTALL CCTV WOOD POLE | 48 | REMOVE EXISTING COMMUNICATIONS CABLE AND MESSENGER CABLE | 60 | INSTALL NEW CCTV CABINET (NEMA TYPE 4) | 71 | INSTALL MANAGED ETHERNET SWITCH |
| 7 | INSTALL TRACER WIRE | 17 | INSTALL CABLE(S) IN EXISTING CONDUIT | 28 | INSTALL INTERCONNECT CENTER, PATCH PANEL, JUMPERS, AND FUSION SPLICE CABLE IN CABINET | 38 | INSTALL STANDARD SIZE JUNCTION BOX | 49 | REMOVE EXISTING COMMUNICATIONS CABLE | 60A | INSTALL NEW POLE MOUNTED CABINET FOR ANTENNA (RADIO) | 72 | INSTALL CCTV METAL POLE |
| 8 | INSTALL CONDUIT UNDERGROUND | 18 | INSTALL CABLE(S) IN NEW CONDUIT | 29 | INSTALL UNDERGROUND SPLICE ENCLOSURE | 39 | INSTALL SPECIAL-SIZED JUNCTION BOX | 50 | INSTALL SERVICE CONDUCTORS | 61 | REMOVE EXISTING CCTV CAMERA ASSEMBLY | 73 | REMOVE EXISTING CCTV METAL POLE |
| 9 | INSTALL PVC CONDUIT | 19 | INSTALL CABLE(S) IN EXISTING RISER(S) | 30 | INSTALL AERIAL SPLICE ENCLOSURE | 40 | INSTALL OVER-SIZED JUNCTION BOX | 51 | INSTALL CABLE STORAGE GUIDE(S) [SNOW SHOE(S)] AND STORE 100 FEET OF EACH CABLE | 62 | NEW CABINET ENTRANCE INTO NEW FOUNDATION | 74 | REMOVE WIRELESS COMMUNICATIONS EQUIPMENT |
| 10 | INSTALL RIGID, GALVANIZED STEEL CONDUIT | 20 | INSTALL CABLE(S) IN NEW RISER(S) | 31 | INSTALL SPLICE CABINET | 41 | REMOVE EXISTING JUNCTION BOX | 52 | INSTALL DELINEATOR MARKER | 63 | DRILL/CORE DRILL EXISTING FOUNDATION | 75 | BACKPULL AND COIL CITY IT CABLE |
| | | | | | | 42 | INSTALL WOOD POLE | 53 | STORE 30' OF COMMUNICATIONS CABLE (EACH CABLE) | 76 | INSTALL 2.4 GHZ RADIO AND PANEL ANTENNA | | |
| | | | | | | | | 54 | LASH CABLE(S) TO EXISTING SIGNAL/COMMUNICATIONS CABLE | 77 | INSTALL BASE MOUNTED CCTV CABINET WITH EXTENDER (336) | | |

ATKINS 1616 EAST MILLBROOK ROAD, SUITE 160
RALEIGH, NORTH CAROLINA 27609
(919) 876-6888 NCBEES #F-0326

Burlington-Graham Signal System Cable Routing Plans

Division 7 Alamance County Burlington & Graham

PLAN DATE: June 2018 RALEIGH, NORTH CAROLINA 27609
PREPARED BY: AME/AJH/VJP/NAP/JAW REVIEWED BY: M B Toth
REVISIONS INIT. DATE

750 Greenfield Parkway, Garner, NC 27529
SCALE 0 50
1"=50'

SEAL NORTH CAROLINA PROFESSIONAL ENGINEER
MELISSA B. TOTH
025892
DocuSign
Melissa B. Toth 6/13/2018
DATE
CADD File name: CL-051.dgn

DOCUMENT NOT CONSIDERED FINAL UNLESS ALL SIGNATURES COMPLETED

13-JUN-2018 15:43
 01-TCRSP00P01100*TCR*offic*curr*100056469 U-6015 B-G Sfg Sys*Task 11.LCL*CL-051.dgn
 ENCA5396 AT LUS330048

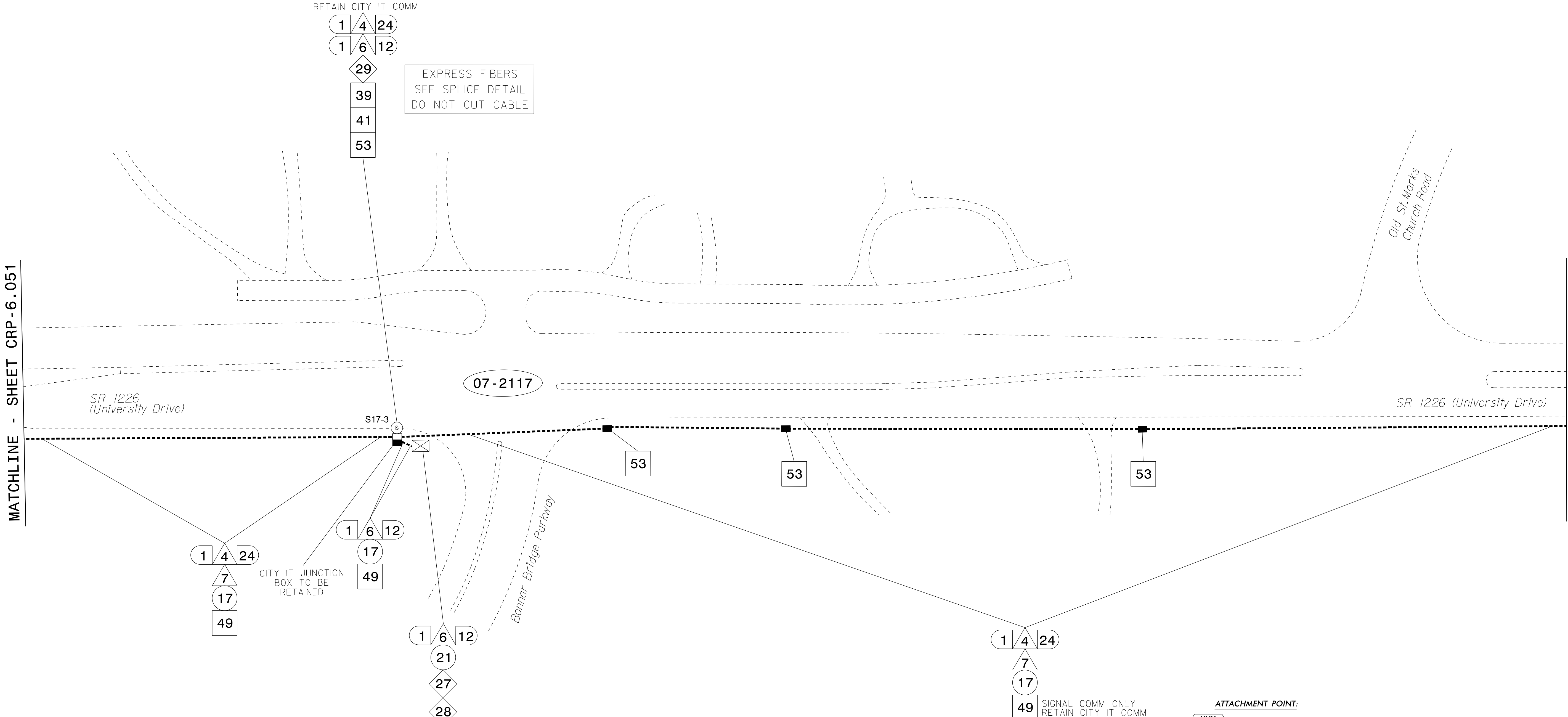

NOTES:
 1. UNLESS OTHERWISE NOTED:
 - OVERLASH NEW FIBER OPTIC CABLE TO EXISTING COMMUNICATIONS CABLE.
 - ATTACH NEW MESSENGER CABLE 40" BELOW POWER.
 - ATTACH ON FRONT SIDE (FS) OF POLE.
 2. SEAL ALL CONDUIT ENDS WITH DUCT AND CONDUIT SEALER AT ALL JUNCTION BOX / CABINET ENTRANCES.

ATTACHMENT POINT:
 XXX
 YYY DISTANCE ABOVE (IN) REFERENCE POINT
 YYY
 XXX REFERENCE POINT DISTANCE BELOW (IN)
CONSTRUCTION NOTE SYMBOLOLOGY KEY

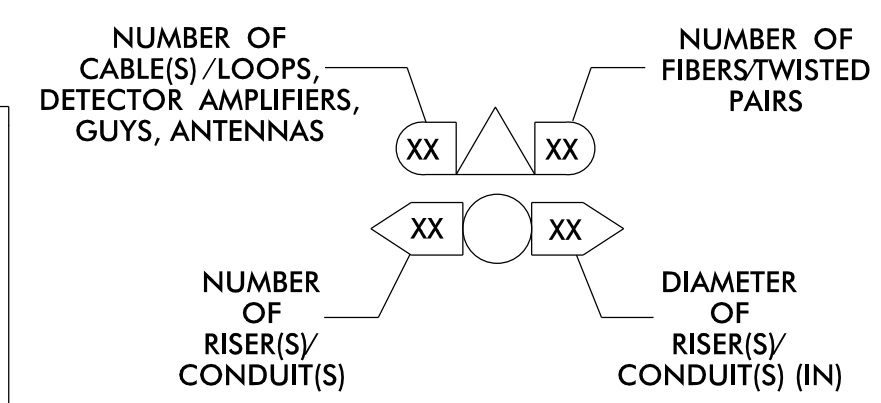

| | | | | | | |
|--|--|--|--|---|--|--|
| 1 INSTALL CATEGORY 6 CABLE | 11 INSTALL RIGID, GALVANIZED STEEL RISER WITH WEATHERHEAD | 22 INSTALL NEW CONDUIT INTO CABINET BASE (USE EX CABINET ENTRANCE WHEN AVAILABLE) | 32 MODIFY EXISTING SPLICE ENCLOSURE OR INTERCONNECT CENTER | 43 REMOVE EXISTING WOOD POLE | 55 LASH CABLE(S) TO EXISTING MESSENGER CABLE | 66 BOND RISER TO POLE GROUND |
| 2 INSTALL LOW VOLTAGE POWER CABLE (24VAC) | 12 INSTALL RIGID, GALVANIZED STEEL RISER WITH HEAT SHRINK TUBING | 23 INSTALL NEW RISER INTO CABINET BASE (USE EX CABINET ENTRANCE WHEN AVAILABLE) | 33 REMOVE EXISTING SPLICE / HUB / CCTV CABINET | 44 INSTALL AERIAL GUY ASSEMBLY | 56 LASH CABLE(S) TO NEW MESSENGER CABLE | 67 BOND TRACER WIRE TO EQUIPMENT GROUND BUS |
| 3 INSTALL COMPOSITE CCTV CABLE | 13 INSTALL HEAT SHRINK TUBING KIT | 24 INSTALL NEW CONDUIT INTO POLE MOUNTED CABINET | 34 INSTALL CABINET FOUNDATION | 45 INSTALL STANDARD GUY ASSEMBLY | 57 MODIFY EXISTING ELECTRICAL SERVICE FOR CCTV | 68 BOND TRACER WIRE TO POLE GROUND |
| 4 INSTALL SMFO CABLE | 14 INSTALL HIGH DENSITY POLYETHYLENE CONDUIT | 25 INSTALL NEW RISER INTO POLE MOUNTED CABINET | 35 REMOVE EXISTING CABINET FOUNDATION | 46 INSTALL SIDEWALK GUY ASSEMBLY | 58 INSTALL NEW ELECTRICAL SERVICE FOR CCTV OR RADIO | 69 HANDLASH AND INSTALL AERIAL CABLE PROTECTOR |
| 5 INSTALL COAXIAL ANTENNA CABLE | 15 DIRECTIONAL DRILL CONDUIT | 26 INSTALL DIGITAL VIDEO ENCODER | 36 INSTALL CCTV CAMERA ASSEMBLY | 47 INSTALL MESSENGER CABLE | 59 INSTALL NEW POLE MOUNTED CCTV CABINET (336) | 70 INSTALL CCTV CABINET DISCONNECT |
| 6 INSTALL FIBER-OPTIC DROP CABLE | 16 BORE AND JACK CONDUIT | 27 INSTALL NEW ETHERNET EDGE SWITCH IN CABINET | 37 INSTALL CCTV WOOD POLE | 48 REMOVE EXISTING COMMUNICATIONS CABLE AND MESSENGER CABLE | 60 INSTALL NEW CCTV CABINET (NEMA TYPE 4) | 71 INSTALL MANAGED ETHERNET SWITCH |
| 7 INSTALL TRACER WIRE | 17 INSTALL CABLE(S) IN EXISTING CONDUIT | 28 INSTALL INTERCONNECT CENTER, PATCH PANEL, JUMPERS, AND FUSION SPLICE CABLE IN CABINET | 38 INSTALL STANDARD SIZE JUNCTION BOX | 49 REMOVE EXISTING COMMUNICATIONS CABLE | 60A INSTALL NEW POLE MOUNTED CABINET FOR ANTENNA (RADIO) | 72 INSTALL CCTV METAL POLE |
| 8 INSTALL CONDUIT UNDERGROUND | 18 INSTALL CABLE(S) IN NEW CONDUIT | 29 INSTALL UNDERGROUND SPLICE ENCLOSURE | 39 INSTALL SPECIAL-SIZED JUNCTION BOX | 50 INSTALL SERVICE CONDUCTORS | 61 REMOVE EXISTING CCTV CAMERA ASSEMBLY | 73 REMOVE EXISTING CCTV METAL POLE |
| 9 INSTALL PVC CONDUIT | 19 INSTALL CABLE(S) IN EXISTING RISER(S) | 30 INSTALL AERIAL SPLICE ENCLOSURE | 40 INSTALL OVER-SIZED JUNCTION BOX | 51 INSTALL CABLE STORAGE GUIDE(S) [SNOW SHOE(S)] AND STORE 100 FEET OF EACH CABLE | 62 NEW CABINET ENTRANCE INTO NEW FOUNDATION | 74 REMOVE WIRELESS COMMUNICATIONS EQUIPMENT |
| 10 INSTALL RIGID, GALVANIZED STEEL CONDUIT | 20 INSTALL CABLE(S) IN NEW RISER(S) | 31 INSTALL SPLICE CABINET | 41 REMOVE EXISTING JUNCTION BOX | 52 INSTALL DELINEATOR MARKER | 63 DRILL/CORE DRILL EXISTING FOUNDATION | 75 BACKPULL AND COIL CITY IT CABLE |
| | 21 INSTALL CABLE(S) IN EXISTING CABINET ENTRANCE | | 42 INSTALL WOOD POLE | 53 STORE 30' OF COMMUNICATIONS CABLE (EACH CABLE) | 64 INTERCEPT AND REROUTE EXISTING CONDUITS | 76 INSTALL 2.4 GHZ RADIO AND PANEL ANTENNA |
| | | | | 54 LASH CABLE(S) TO EXISTING SIGNAL/COMMUNICATIONS CABLE | 65 BOND MESSENGER TO POLE GROUND | 77 INSTALL BASE MOUNTED CCTV CABINET WITH EXTENDER (336) |

ATKINS 1616 EAST MILLBROOK ROAD, SUITE 160 RALEIGH, NORTH CAROLINA 27609 (919) 878-6888 NCBEES #F-0326

DOCUMENT NOT CONSIDERED FINAL UNLESS ALL SIGNATURES COMPLETED

Burlington-Graham Signal System Cable Routing Plans

Division 7 Alamance County Burlington & Graham

PLAN DATE: June 2018 REVIEWED BY: M B Toth

PREPARED BY: ANE/AJH/VJP/NAP/JAW REVIEWED BY: BJ Slocum

750 Greenfield Parkway, Garner, NC 27529

SCALE 0 50 1"=50'

Melissa B. Toth 11/13/2018

CL-052.dgn

13-JUN-2018 15:43
 01:TC0500PT01:loc*offic*cur*100056469 U-6015 B-G S1g Sys*task 11...CL...052.dgn
 ENCA5386 AT LUS330048

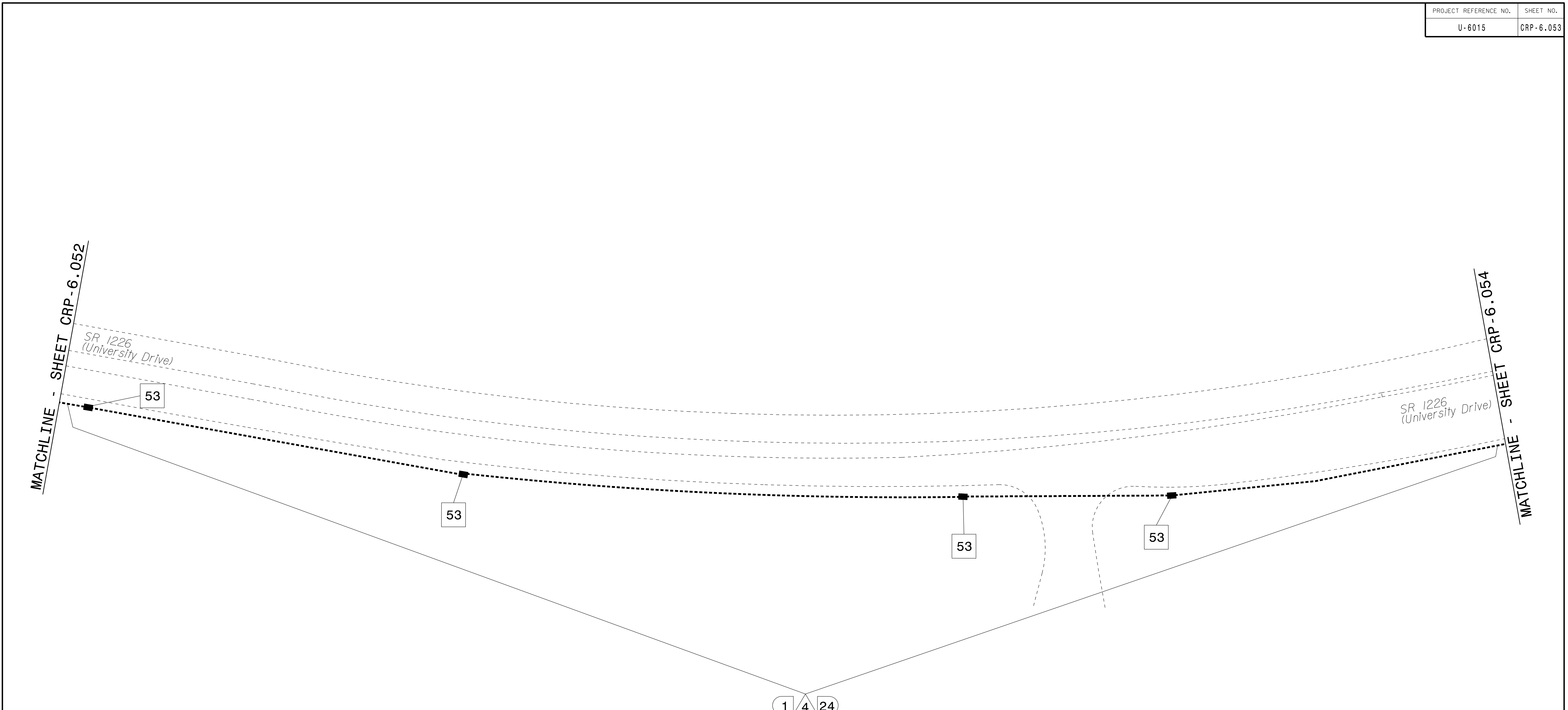

NOTES:
1. UNLESS OTHERWISE NOTED:
- OVERLASH NEW FIBER OPTIC CABLE TO EXISTING COMMUNICATIONS CABLE.
- ATTACH NEW MESSENGER CABLE 40" BELOW POWER.
- ATTACH ON FRONT SIDE (FS) OF POLE.
2. SEAL ALL CONDUIT ENDS WITH DUCT AND CONDUIT SEALER AT ALL JUNCTION BOX / CABINET ENTRANCES.

| | | | | | | | | | | | | | |
|----|---|----|---|----|---|----|---|----|--|-----|--|----|---|
| 1 | INSTALL CATEGORY 6 CABLE | 11 | INSTALL RIGID, GALVANIZED STEEL RISER WITH WEATHERHEAD | 22 | INSTALL NEW CONDUIT INTO CABINET BASE (USE EX CABINET ENTRANCE WHEN AVAILABLE) | 32 | MODIFY EXISTING SPLICE ENCLOSURE OR INTERCONNECT CENTER | 43 | REMOVE EXISTING WOOD POLE | 55 | LASH CABLE(S) TO EXISTING MESSENGER CABLE | 66 | BOND RISER TO POLE GROUND |
| 2 | INSTALL LOW VOLTAGE POWER CABLE (24VAC) | 12 | INSTALL RIGID, GALVANIZED STEEL RISER WITH HEAT SHRINK TUBING | 23 | INSTALL NEW RISER INTO CABINET BASE (USE EX CABINET ENTRANCE WHEN AVAILABLE) | 33 | REMOVE EXISTING SPLICE /HUB / CCTV CABINET | 44 | INSTALL AERIAL GUY ASSEMBLY | 56 | LASH CABLE(S) TO NEW MESSENGER CABLE | 67 | BOND TRACER WIRE TO EQUIPMENT GROUND BUS |
| 3 | INSTALL COMPOSITE CCTV CABLE | 13 | INSTALL HEAT SHRINK TUBING KIT | 24 | INSTALL NEW CONDUIT INTO POLE MOUNTED CABINET | 34 | INSTALL CABINET FOUNDATION | 45 | INSTALL STANDARD GUY ASSEMBLY | 57 | MODIFY EXISTING ELECTRICAL SERVICE FOR CCTV | 68 | BOND TRACER WIRE TO POLE GROUND |
| 4 | INSTALL SMFO CABLE | 14 | INSTALL HIGH DENSITY POLYETHYLENE CONDUIT | 25 | INSTALL NEW RISER INTO POLE MOUNTED CABINET | 35 | REMOVE EXISTING CABINET FOUNDATION | 46 | INSTALL SIDEWALK GUY ASSEMBLY | 58 | INSTALL NEW ELECTRICAL SERVICE FOR CCTV OR RADIO | 69 | HANDLASH AND INSTALL AERIAL CABLE PROTECTOR |
| 5 | INSTALL COAXIAL ANTENNA CABLE | 15 | DIRECTIONAL DRILL CONDUIT | 26 | INSTALL DIGITAL VIDEO ENCODER | 36 | INSTALL CCTV CAMERA ASSEMBLY | 47 | INSTALL MESSENGER CABLE | 59 | INSTALL NEW POLE MOUNTED CCTV CABINET (336) | 70 | INSTALL CCTV CABINET DISCONNECT |
| 6 | INSTALL FIBER-OPTIC DROP CABLE | 16 | BORE AND JACK CONDUIT | 27 | INSTALL NEW ETHERNET EDGE SWITCH IN CABINET | 37 | INSTALL CCTV WOOD POLE | 48 | REMOVE EXISTING COMMUNICATIONS CABLE AND MESSENGER CABLE | 60 | INSTALL NEW CCTV CABINET (NEMA TYPE 4) | 71 | INSTALL MANAGED ETHERNET SWITCH |
| 7 | INSTALL TRACER WIRE | 17 | INSTALL CABLE(S) IN EXISTING CONDUIT | 28 | INSTALL INTERCONNECT CENTER, PATCH PANEL, JUMPERS, AND FUSION SPLICE CABLE IN CABINET | 38 | INSTALL STANDARD SIZE JUNCTION BOX | 49 | REMOVE EXISTING COMMUNICATIONS CABLE | 60A | INSTALL NEW POLE MOUNTED CABINET FOR ANTENNA (RADIO) | 72 | INSTALL CCTV METAL POLE |
| 8 | INSTALL CONDUIT UNDERGROUND | 18 | INSTALL CABLE(S) IN NEW CONDUIT | 29 | INSTALL UNDERGROUND SPLICE ENCLOSURE | 39 | INSTALL SPECIAL-SIZED JUNCTION BOX | 50 | INSTALL SERVICE CONDUCTORS | 61 | REMOVE EXISTING CCTV CAMERA ASSEMBLY | 73 | REMOVE EXISTING CCTV METAL POLE |
| 9 | INSTALL PVC CONDUIT | 19 | INSTALL CABLE(S) IN EXISTING RISER(S) | 30 | INSTALL AERIAL SPLICE ENCLOSURE | 40 | INSTALL OVER-SIZED JUNCTION BOX | 51 | INSTALL CABLE STORAGE GUIDE(S) [SNOW SHOE(S)] AND STORE 100 FEET OF EACH CABLE | 62 | NEW CABINET ENTRANCE INTO NEW FOUNDATION | 74 | REMOVE WIRELESS COMMUNICATIONS EQUIPMENT |
| 10 | INSTALL RIGID, GALVANIZED STEEL CONDUIT | 20 | INSTALL CABLE(S) IN NEW RISER(S) | 31 | INSTALL SPLICE CABINET | 41 | REMOVE EXISTING JUNCTION BOX | 52 | INSTALL DELINEATOR MARKER | 63 | DRILL/CORE DRILL EXISTING FOUNDATION | 75 | BACKPULL AND COIL CITY IT CABLE |
| | | 21 | INSTALL CABLE(S) IN EXISTING CABINET ENTRANCE | | | 42 | INSTALL WOOD POLE | 53 | STORE 30' OF COMMUNICATIONS CABLE (EACH CABLE) | 64 | INTERCEPT AND REROUTE EXISTING CONDUITS | 76 | INSTALL 2.4 GHZ RADIO AND PANEL ANTENNA |
| | | | | | | | | 54 | LASH CABLE(S) TO EXISTING SIGNAL/COMMUNICATIONS CABLE | 65 | BOND MESSENGER TO POLE GROUND | 77 | INSTALL BASE MOUNTED CCTV CABINET WITH EXTENDER (336) |

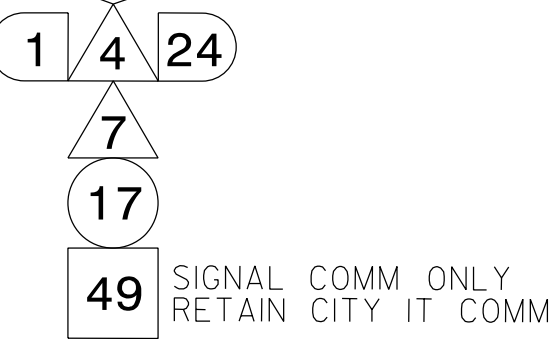

ATTACHMENT POINT:
XXX
YYY DISTANCE ABOVE (IN) REFERENCE POINT
YYY
XXX REFERENCE POINT DISTANCE BELOW (IN)

CONSTRUCTION NOTE SYMBOLOLOGY KEY

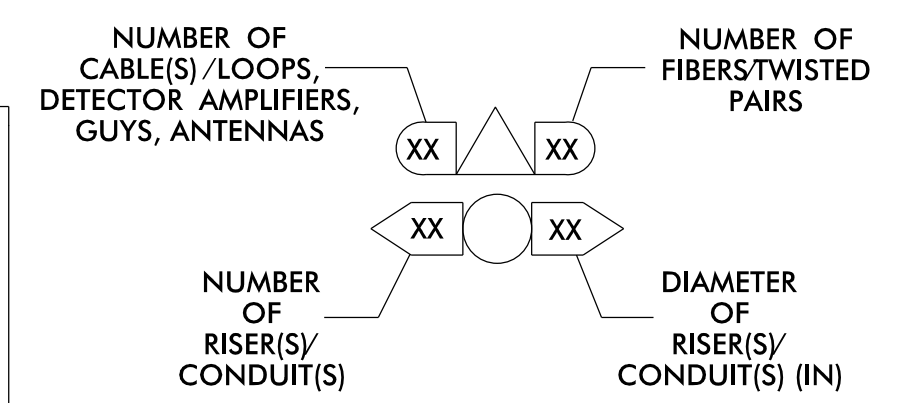

ATKINS 1616 EAST MILLBROOK ROAD, SUITE 160 RALEIGH, NORTH CAROLINA 27609 (919) 876-6888 NCBEES #F-0326

DOCUMENT NOT CONSIDERED FINAL UNLESS ALL SIGNATURES COMPLETED

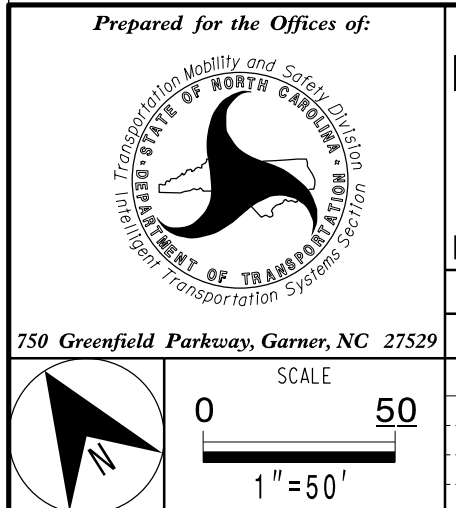

Burlington-Graham Signal System Cable Routing Plans

| | | |
|----------------------------------|------------------------|---------------------|
| Division 7 | Alamance County | Burlington & Graham |
| PLAN DATE: June 2018 | REVIEWED BY: M B Toth | |
| PREPARED BY: ANE/AJH/VJP/NAP/JAW | REVIEWED BY: BJ Slocum | |
| REVISIONS | INIT. | DATE |

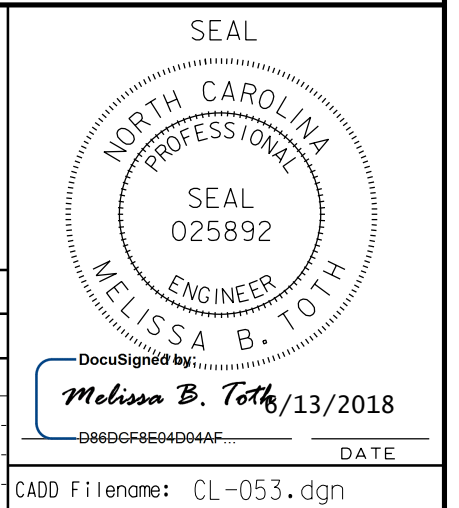

13-JUN-2018 15:43
0:\work\p001\proj\crp\crp-6.053.dgn
ENC45396 AT LUS330048

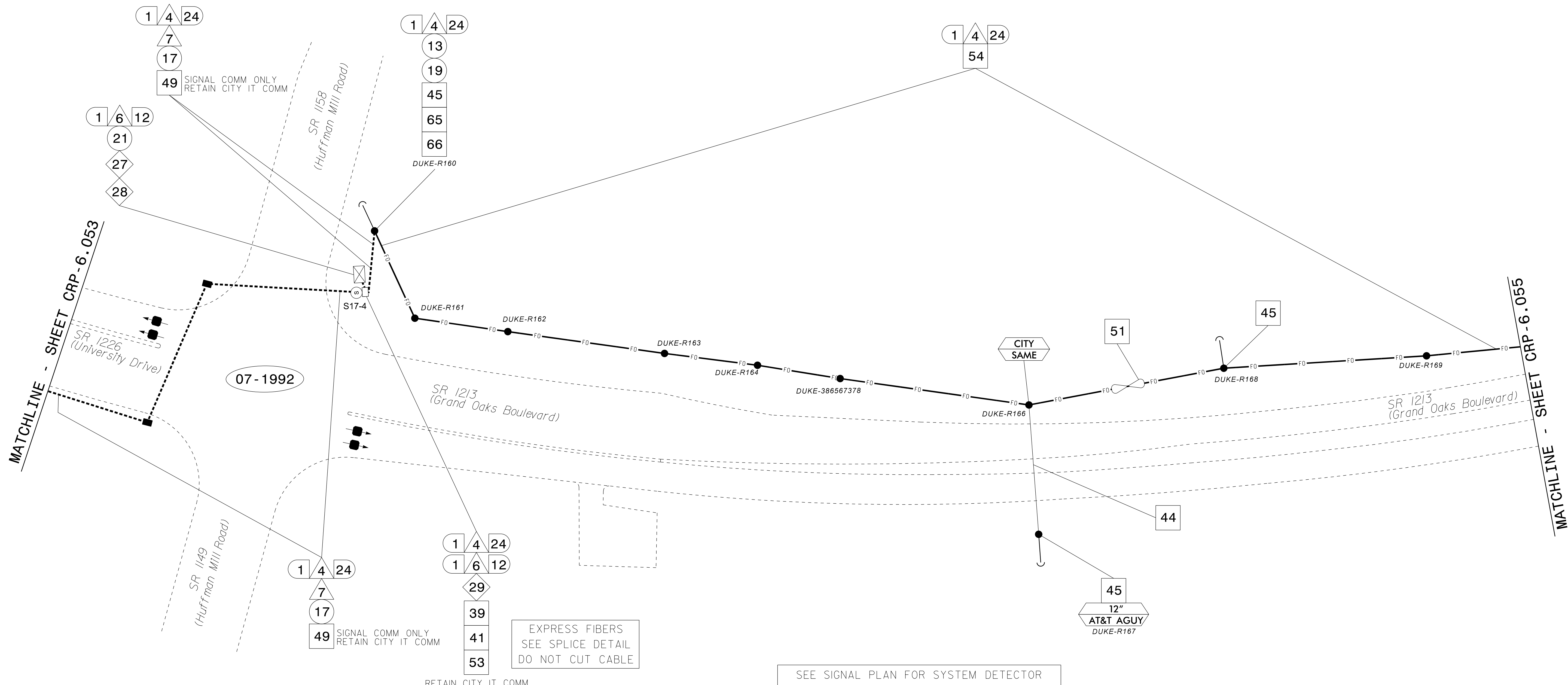

NOTES:

- 1. UNLESS OTHERWISE NOTED:
 - OVERLASH NEW FIBER OPTIC CABLE TO EXISTING COMMUNICATIONS CABLE.
 - ATTACH NEW MESSENGER CABLE 40" BELOW POWER.
 - ATTACH ON FRONT SIDE (FS) OF POLE.
- 2. SEAL ALL CONDUIT ENDS WITH DUCT AND CONDUIT SEALER AT ALL JUNCTION BOX / CABINET ENTRANCES.

SEE SIGNAL PLAN FOR SYSTEM DETECTOR INSTALLATION/ASSIGNMENT DETAILS. REFER TO "SYSTEM DETECTORS AND CONTROL ZONES" SCHEMATIC. FOR ADDITIONAL INFORMATION.

ATTACHMENT POINT:

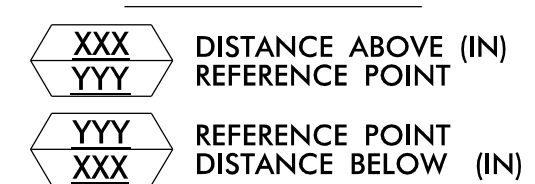

CONSTRUCTION NOTE SYMBOLOGY KEY

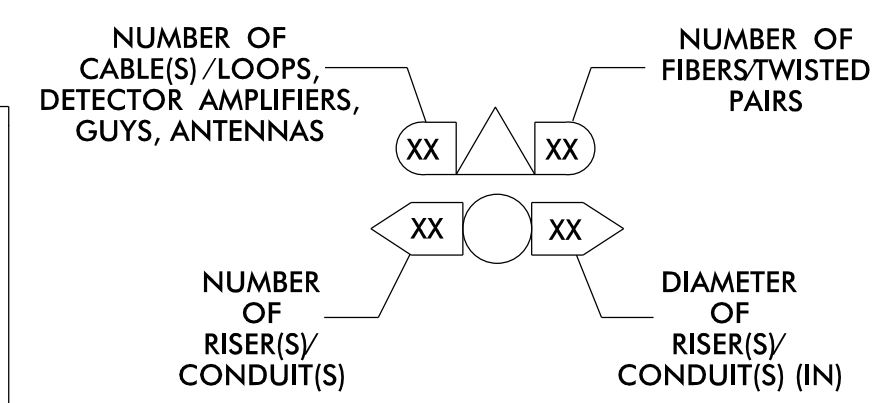

ATKINS 1616 EAST MILLBROOK ROAD, SUITE 160
RALEIGH, NORTH CAROLINA 27609
(919) 876-6888 NCBEES #F-0326

DOCUMENT NOT CONSIDERED FINAL UNLESS ALL SIGNATURES COMPLETED

| | | | | | | | | | | | | | |
|----|---|----|---|----|---|----|---|----|--|-----|--|----|---|
| 1 | INSTALL CATEGORY 6 CABLE | 11 | INSTALL RIGID, GALVANIZED STEEL RISER WITH WEATHERHEAD | 22 | INSTALL NEW CONDUIT INTO CABINET BASE (USE EX CABINET ENTRANCE WHEN AVAILABLE) | 32 | MODIFY EXISTING SPLICE ENCLOSURE OR INTERCONNECT CENTER | 43 | REMOVE EXISTING WOOD POLE | 55 | LASH CABLE(S) TO EXISTING MESSENGER CABLE | 66 | BOND RISER TO POLE GROUND |
| 2 | INSTALL LOW VOLTAGE POWER CABLE (24VAC) | 12 | INSTALL RIGID, GALVANIZED STEEL RISER WITH HEAT SHRINK TUBING | 23 | INSTALL NEW RISER INTO CABINET BASE (USE EX CABINET ENTRANCE WHEN AVAILABLE) | 33 | REMOVE EXISTING SPLICE / HUB / CCTV CABINET | 44 | INSTALL AERIAL GUY ASSEMBLY | 56 | LASH CABLE(S) TO NEW MESSENGER CABLE | 67 | BOND TRACER WIRE TO EQUIPMENT GROUND BUS |
| 3 | INSTALL COMPOSITE CCTV CABLE | 13 | INSTALL HEAT SHRINK TUBING KIT | 24 | INSTALL NEW CONDUIT INTO POLE MOUNTED CABINET | 34 | INSTALL CABINET FOUNDATION | 45 | INSTALL STANDARD GUY ASSEMBLY | 57 | MODIFY EXISTING ELECTRICAL SERVICE FOR CCTV | 68 | BOND TRACER WIRE TO POLE GROUND |
| 4 | INSTALL SMFO CABLE | 14 | INSTALL HIGH DENSITY POLYETHYLENE CONDUIT | 25 | INSTALL NEW RISER INTO POLE MOUNTED CABINET | 35 | REMOVE EXISTING CABINET FOUNDATION | 46 | INSTALL SIDEWALK GUY ASSEMBLY | 58 | INSTALL NEW ELECTRICAL SERVICE FOR CCTV OR RADIO | 69 | HANDLASH AND INSTALL AERIAL CABLE PROTECTOR |
| 5 | INSTALL COAXIAL ANTENNA CABLE | 15 | DIRECTIONAL DRILL CONDUIT | 26 | INSTALL DIGITAL VIDEO ENCODER | 36 | INSTALL CCTV CAMERA ASSEMBLY | 47 | INSTALL MESSENGER CABLE | 59 | INSTALL NEW POLE MOUNTED CCTV CABINET (336) | 70 | INSTALL CCTV CABINET DISCONNECT |
| 6 | INSTALL FIBER-OPTIC DROP CABLE | 16 | BORE AND JACK CONDUIT | 27 | INSTALL NEW ETHERNET EDGE SWITCH IN CABINET | 37 | INSTALL CCTV WOOD POLE | 48 | REMOVE EXISTING COMMUNICATIONS CABLE AND MESSENGER CABLE | 60 | INSTALL NEW CCTV CABINET (NEMA TYPE 4) | 71 | INSTALL MANAGED ETHERNET SWITCH |
| 7 | INSTALL TRACER WIRE | 17 | INSTALL CABLE(S) IN EXISTING CONDUIT | 28 | INSTALL INTERCONNECT CENTER, PATCH PANEL, JUMPERS, AND FUSION SPLICE CABLE IN CABINET | 38 | INSTALL STANDARD SIZE JUNCTION BOX | 49 | REMOVE EXISTING COMMUNICATIONS CABLE | 60A | INSTALL NEW POLE MOUNTED CABINET FOR ANTENNA (RADIO) | 72 | INSTALL CCTV METAL POLE |
| 8 | INSTALL CONDUIT UNDERGROUND | 18 | INSTALL CABLE(S) IN NEW CONDUIT | 29 | INSTALL UNDERGROUND SPLICE ENCLOSURE | 39 | INSTALL SPECIAL-SIZED JUNCTION BOX | 50 | INSTALL SERVICE CONDUCTORS | 61 | REMOVE EXISTING CCTV CAMERA ASSEMBLY | 73 | REMOVE EXISTING CCTV METAL POLE |
| 9 | INSTALL PVC CONDUIT | 19 | INSTALL CABLE(S) IN EXISTING RISER(S) | 30 | INSTALL AERIAL SPLICE ENCLOSURE | 40 | INSTALL OVER-SIZED JUNCTION BOX | 51 | INSTALL CABLE STORAGE GUIDE(S) [SNOW SHOE(S)] AND STORE 100 FEET OF EACH CABLE | 62 | NEW CABINET ENTRANCE INTO NEW FOUNDATION | 74 | REMOVE WIRELESS COMMUNICATIONS EQUIPMENT |
| 10 | INSTALL RIGID, GALVANIZED STEEL CONDUIT | 20 | INSTALL CABLE(S) IN NEW RISER(S) | 31 | INSTALL SPLICE CABINET | 41 | REMOVE EXISTING JUNCTION BOX | 52 | INSTALL DELINEATOR MARKER | 63 | DRILL/CORE DRILL EXISTING FOUNDATION | 75 | BACKPULL AND COIL CITY IT CABLE |
| | | | | | | 42 | INSTALL WOOD POLE | 53 | STORE 30' OF COMMUNICATIONS CABLE (EACH CABLE) | 64 | INTERCEPT AND REROUTE EXISTING CONDUITS | 76 | INSTALL 2.4 GHZ RADIO AND PANEL ANTENNA |
| | | | | | | | | 54 | LASH CABLE(S) TO EXISTING SIGNAL/COMMUNICATIONS CABLE | 65 | BOND MESSENGER TO POLE GROUND | 77 | INSTALL BASE MOUNTED CCTV CABINET WITH EXTENDER (336) |

Prepared for the Offices of:
STATE OF NORTH CAROLINA
DEPARTMENT OF TRANSPORTATION
TRANSPORTATION SYSTEMS DIVISION

Burlington-Graham Signal System Cable Routing Plans

Division 7 Alamance County Burlington & Graham

PLAN DATE: June 2018 PREPARED BY: ANE/AJH/VJP/NAP/JAW REVIEWED BY: M B Toth BJ Slocum

750 Greenfield Parkway, Garner, NC 27529 SCALE 1"=50'

SEAL
NORTH CAROLINA PROFESSIONAL ENGINEER
MELISSA B. TOTH
025892
MELISSA B. TOTH
13/2018
DATE

CADD File name: CL-054.dgn

13-JUN-2018 15:43
D:\w\projects\pdt\loc\loc\off\c\cur\10056469 U-6015 B-G Sig Sys\Task 11_CL-054.dgn
ENC45386 AT LUS330348

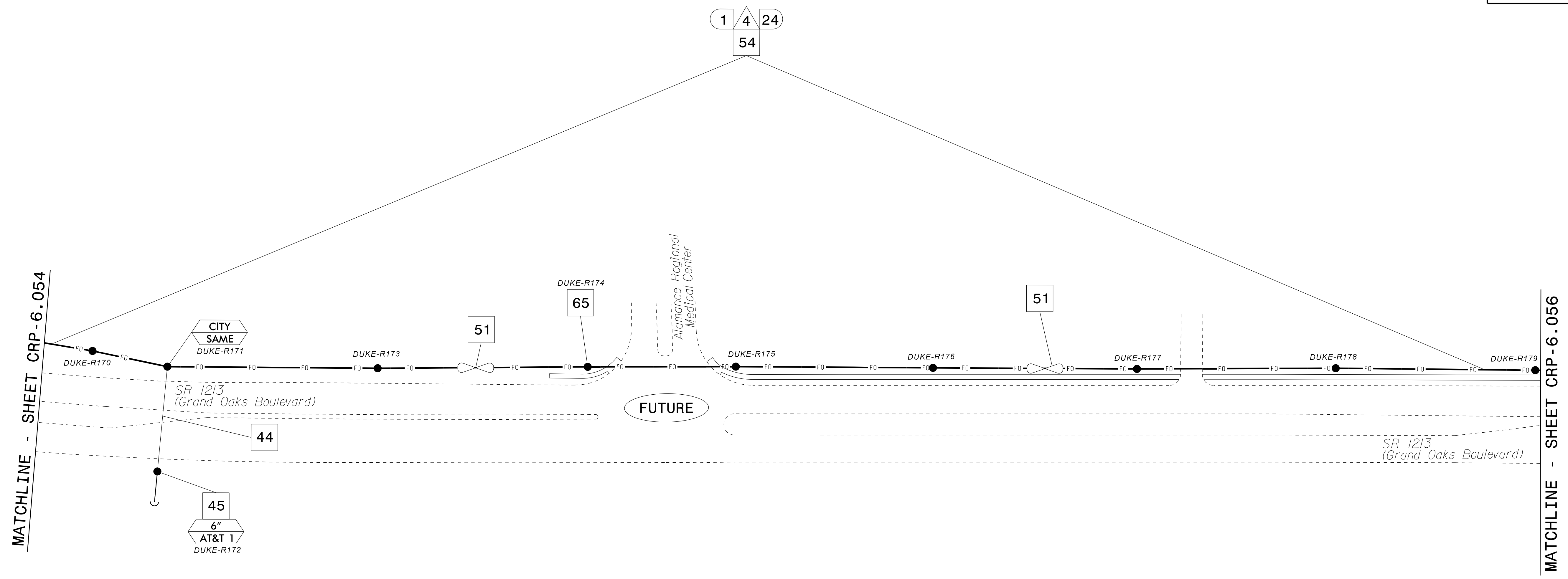

- NOTES:**
- UNLESS OTHERWISE NOTED:
 - OVERLASH NEW FIBER OPTIC CABLE TO EXISTING COMMUNICATIONS CABLE.
 - ATTACH NEW MESSENGER CABLE 40" BELOW POWER.
 - ATTACH ON FRONT SIDE (FS) OF POLE.
 - SEAL ALL CONDUIT ENDS WITH DUCT AND CONDUIT SEALER AT ALL JUNCTION BOX / CABINET ENTRANCES.

ATTACHMENT POINT:

XXX
YYY DISTANCE ABOVE (IN)
REFERENCE POINT

YYY
XXX REFERENCE POINT
DISTANCE BELOW (IN)

CONSTRUCTION NOTE SYMBOLOGY KEY

NUMBER OF CABLE(S) / LOOPS, DETECTOR / AMPLIFIERS, GUYS, ANTENNAS: XX

NUMBER OF FIBER TWISTED PAIRS: XX

NUMBER OF RISER(S) / CONDUIT(S): XX

DIAMETER OF RISER(S) / CONDUIT(S) (IN): XX

ATKINS 1616 EAST MILLBROOK ROAD, SUITE 160
RALEIGH, NORTH CAROLINA 27609
(919) 878-6888 NCBEES #F-0326

DOCUMENT NOT CONSIDERED FINAL UNLESS ALL SIGNATURES COMPLETED

| | | | | | | | | | | | | | |
|----|---|----|---|----|---|----|---|----|--|-----|---|----|---|
| 1 | INSTALL CATEGORY 6 CABLE | 11 | INSTALL RIGID, GALVANIZED STEEL RISER WITH WEATHERHEAD | 22 | INSTALL NEW CONDUIT INTO CABINET BASE (USE EX CABINET ENTRANCE WHEN AVAILABLE) | 32 | MODIFY EXISTING SPLICE ENCLOSURE OR INTERCONNECT CENTER | 43 | REMOVE EXISTING WOOD POLE | 55 | LASH CABLE(S) TO EXISTING MESSENGER CABLE | 66 | BOND RISER TO POLE GROUND |
| 2 | INSTALL LOW VOLTAGE POWER CABLE (24VAC) | 12 | INSTALL RIGID, GALVANIZED STEEL RISER WITH HEAT SHRINK TUBING | 23 | INSTALL NEW RISER INTO CABINET BASE (USE EX CABINET ENTRANCE WHEN AVAILABLE) | 33 | REMOVE EXISTING SPLICE / HUB / CCTV CABINET | 44 | INSTALL AERIAL GUY ASSEMBLY | 56 | LASH CABLE(S) TO NEW MESSENGER CABLE | 67 | BOND TRACER WIRE TO EQUIPMENT GROUND BUS |
| 3 | INSTALL COMPOSITE CCTV CABLE | 13 | INSTALL HEAT SHRINK TUBING KIT | 24 | INSTALL NEW CONDUIT INTO POLE MOUNTED CABINET | 34 | INSTALL CABINET FOUNDATION | 45 | INSTALL STANDARD GUY ASSEMBLY | 57 | MODIFY EXISTING ELECTRICAL SERVICE FOR CCTV | 68 | BOND TRACER WIRE TO POLE GROUND |
| 4 | INSTALL SMFO CABLE | 14 | INSTALL HIGH DENSITY POLYETHYLENE CONDUIT | 25 | INSTALL NEW RISER INTO POLE MOUNTED CABINET | 35 | REMOVE EXISTING CABINET FOUNDATION | 46 | INSTALL SIDEWALK GUY ASSEMBLY | 58 | INSTALL NEW ELECTRICAL SERVICE FOR CCTV OR RADIO | 69 | HANDLASH AND INSTALL AERIAL CABLE PROTECTOR |
| 5 | INSTALL COAXIAL ANTENNA CABLE | 15 | DIRECTIONAL DRILL CONDUIT | 26 | INSTALL DIGITAL VIDEO ENCODER | 36 | INSTALL CCTV CAMERA ASSEMBLY | 47 | INSTALL MESSENGER CABLE | 59 | INSTALL NEW POLE MOUNTED CCTV CABINET (336) | 70 | INSTALL CCTV CABINET DISCONNECT |
| 6 | INSTALL FIBER-OPTIC DROP CABLE | 16 | BORE AND JACK CONDUIT | 27 | INSTALL NEW ETHERNET EDGE SWITCH IN CABINET | 37 | INSTALL CCTV WOOD POLE | 48 | REMOVE EXISTING COMMUNICATIONS CABLE AND MESSENGER CABLE | 60 | INSTALL NEW CCTV CABINET (NEMA TYPE 4) | 71 | INSTALL MANAGED ETHERNET SWITCH |
| 7 | INSTALL TRACER WIRE | 17 | INSTALL CABLE(S) IN EXISTING CONDUIT | 28 | INSTALL INTERCONNECT CENTER, PATCH PANEL, JUMPERS, AND FUSION SPLICE CABLE IN CABINET | 38 | INSTALL STANDARD SIZE JUNCTION BOX | 49 | REMOVE EXISTING COMMUNICATIONS CABLE | 60A | INSTALL NEW POLE MOUNTED CABINET FOR ANTENNA (RADIO) | 72 | INSTALL CCTV METAL POLE |
| 8 | INSTALL CONDUIT UNDERGROUND | 18 | INSTALL CABLE(S) IN NEW CONDUIT | 29 | INSTALL UNDERGROUND SPLICE ENCLOSURE | 39 | INSTALL SPECIAL-SIZED JUNCTION BOX | 50 | INSTALL SERVICE CONDUCTORS | 61 | REMOVE EXISTING CCTV CAMERA ASSEMBLY | 73 | REMOVE EXISTING CCTV METAL POLE |
| 9 | INSTALL PVC CONDUIT | 19 | INSTALL CABLE(S) IN EXISTING RISER(S) | 30 | INSTALL AERIAL SPLICE ENCLOSURE | 40 | INSTALL OVER-SIZED JUNCTION BOX | 51 | INSTALL CABLE STORAGE GUIDE(S) [SNOW SHOE(S)] AND STORE 100 FEET OF EACH CABLE | 62 | NEW CABINET ENTRANCE INTO NEW FOUNDATION | 74 | REMOVE WIRELESS COMMUNICATIONS EQUIPMENT |
| 10 | INSTALL RIGID, GALVANIZED STEEL CONDUIT | 20 | INSTALL CABLE(S) IN NEW RISER(S) | 31 | INSTALL SPLICE CABINET | 41 | REMOVE EXISTING JUNCTION BOX | 52 | INSTALL DELINEATOR MARKER | 63 | DRILL/CORE DRILL EXISTING FOUNDATION | 75 | BACKPULL AND COIL CITY IT CABLE |
| | | 21 | INSTALL CABLE(S) IN EXISTING CABINET ENTRANCE | | | 42 | INSTALL WOOD POLE | 53 | STORE 30' OF COMMUNICATIONS CABLE (EACH CABLE) | 76 | INSTALL 2.4 GHZ RADIO AND PANEL ANTENNA | | |
| | | | | | | | | 54 | LASH CABLE(S) TO EXISTING SIGNAL/COMMUNICATIONS CABLE | 77 | INSTALL BASE MOUNTED CCTV CABINET WITH EXTENDER (336) | | |

Prepared for the Offices of:

 STATE OF NORTH CAROLINA
 DEPARTMENT OF TRANSPORTATION

Burlington-Graham Signal System Cable Routing Plans

Division 7 Alamance County Burlington & Graham

PLAN DATE: June 2018 REVIEWED BY: M B Toth
 PREPARED BY: ANE/AJH/VJP/NAP/JAW REVIEWED BY: BJ Slocum

750 Greenfield Parkway, Garner, NC 27529
 SCALE 0 50 1"=50'
 REVISIONS INIT. DATE

SEAL
 NORTH CAROLINA PROFESSIONAL ENGINEER
 SEAL 025892
 MELISSA B. TOTH
 13/2018
 DATE
 CADD File name: CL-055.dgn

13-JUN-2018 15:43
 0:\work\proj\proj\c\cur\11_0615_B-G_Sig_Sys\Task 11_0615.dgn
 ENCA5396 AT LUS330048

MATCHLINE - SHEET CRP-6.072

MATCHLINE - SHEET CRP-6.055

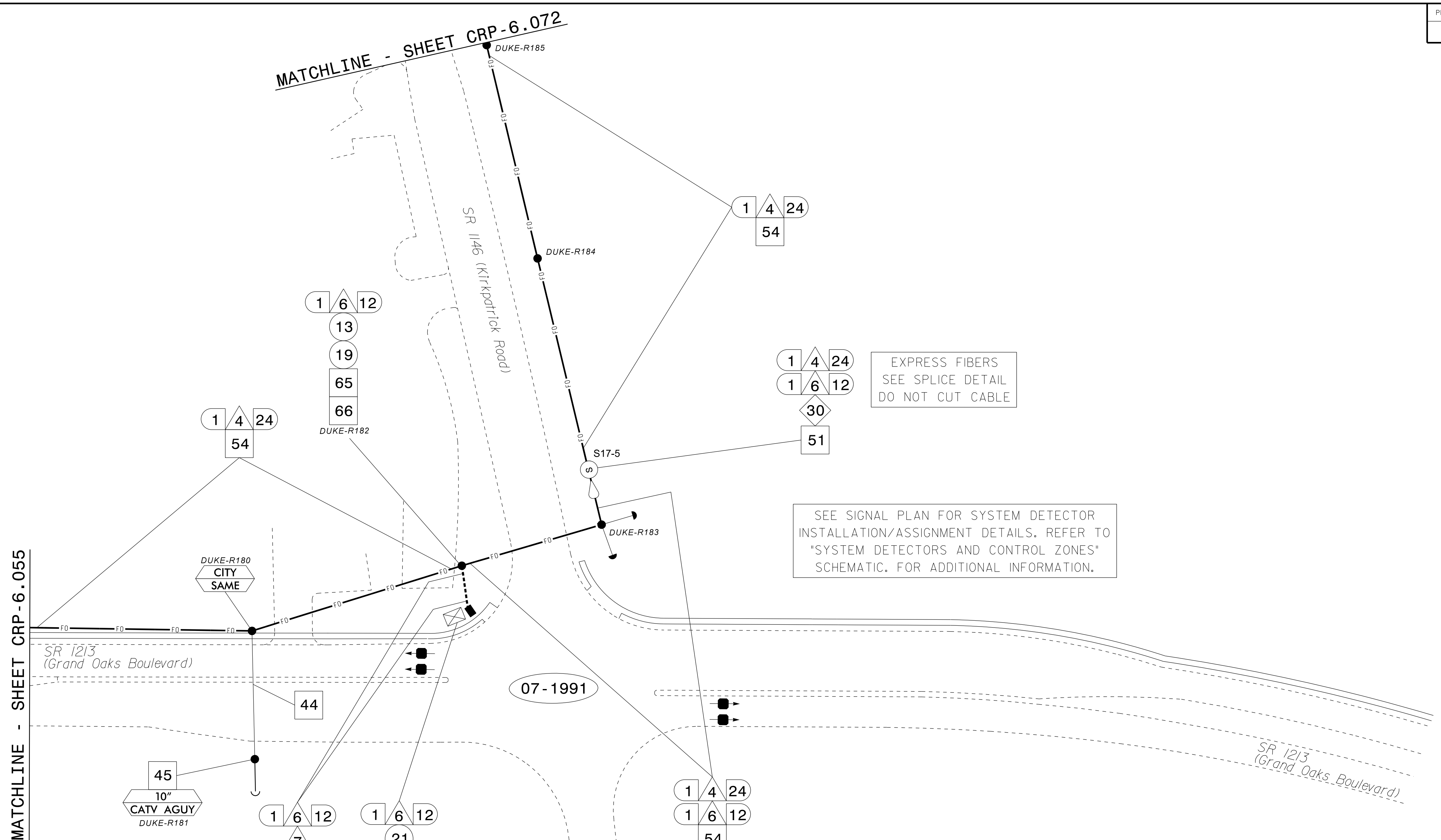

- NOTES:**
- UNLESS OTHERWISE NOTED:
 - OVERLASH NEW FIBER OPTIC CABLE TO EXISTING COMMUNICATIONS CABLE.
 - ATTACH NEW MESSENGER CABLE 40" BELOW POWER.
 - ATTACH ON FRONT SIDE (FS) OF POLE.
 - SEAL ALL CONDUIT ENDS WITH DUCT AND CONDUIT SEALER AT ALL JUNCTION BOX / CABINET ENTRANCES.

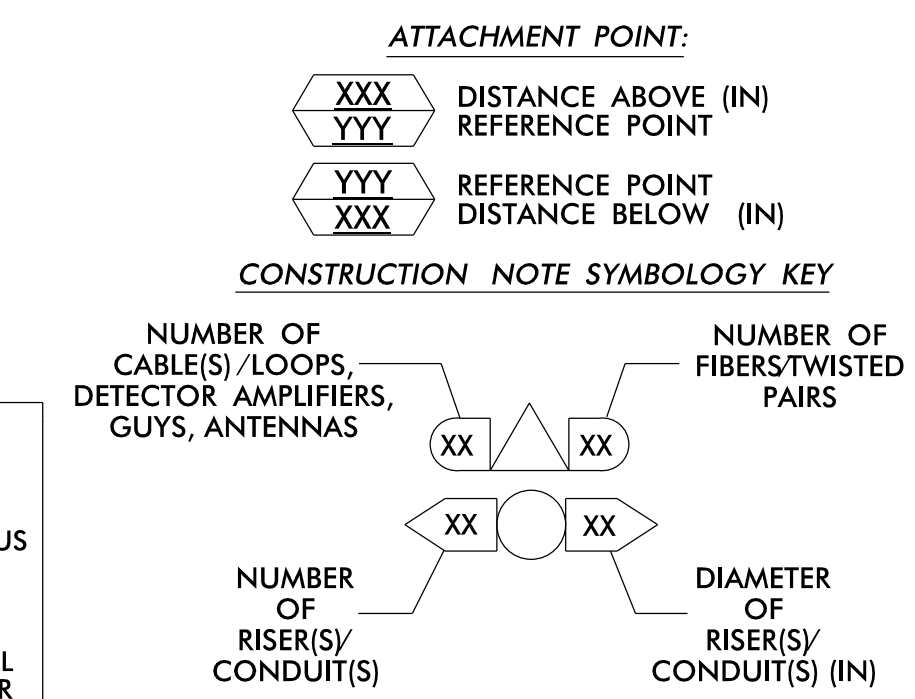

| | | | | | | |
|--|--|--|--|---|--|--|
| 1 INSTALL CATEGORY 6 CABLE | 11 INSTALL RIGID, GALVANIZED STEEL RISER WITH WEATHERHEAD | 22 INSTALL NEW CONDUIT INTO CABINET BASE (USE EX CABINET ENTRANCE WHEN AVAILABLE) | 32 MODIFY EXISTING SPLICE ENCLOSURE OR INTERCONNECT CENTER | 43 REMOVE EXISTING WOOD POLE | 55 LASH CABLE(S) TO EXISTING MESSENGER CABLE | 66 BOND RISER TO POLE GROUND |
| 2 INSTALL LOW VOLTAGE POWER CABLE (24VAC) | 12 INSTALL RIGID, GALVANIZED STEEL RISER WITH HEAT SHRINK TUBING | 23 INSTALL NEW RISER INTO CABINET BASE (USE EX CABINET ENTRANCE WHEN AVAILABLE) | 33 REMOVE EXISTING SPLICE /HUB /CCTV CABINET | 44 INSTALL AERIAL GUY ASSEMBLY | 56 LASH CABLE(S) TO NEW MESSENGER CABLE | 67 BOND TRACER WIRE TO EQUIPMENT GROUND BUS |
| 3 INSTALL COMPOSITE CCTV CABLE | 13 INSTALL HEAT SHRINK TUBING KIT | 24 INSTALL NEW CONDUIT INTO POLE MOUNTED CABINET | 34 INSTALL CABINET FOUNDATION | 45 INSTALL STANDARD GUY ASSEMBLY | 57 MODIFY EXISTING ELECTRICAL SERVICE FOR CCTV | 68 BOND TRACER WIRE TO POLE GROUND |
| 4 INSTALL SMFO CABLE | 14 INSTALL HIGH DENSITY POLYETHYLENE CONDUIT | 25 INSTALL NEW RISER INTO POLE MOUNTED CABINET | 35 REMOVE EXISTING CABINET FOUNDATION | 46 INSTALL SIDEWALK GUY ASSEMBLY | 58 INSTALL NEW ELECTRICAL SERVICE FOR CCTV OR RADIO | 69 HANDLASH AND INSTALL AERIAL CABLE PROTECTOR |
| 5 INSTALL COAXIAL ANTENNA CABLE | 15 DIRECTIONAL DRILL CONDUIT | 26 INSTALL DIGITAL VIDEO ENCODER | 36 INSTALL CCTV CAMERA ASSEMBLY | 47 INSTALL MESSENGER CABLE | 59 INSTALL NEW POLE MOUNTED CCTV CABINET (336) | 70 INSTALL CCTV CABINET DISCONNECT |
| 6 INSTALL FIBER-OPTIC DROP CABLE | 16 BORE AND JACK CONDUIT | 27 INSTALL NEW ETHERNET EDGE SWITCH IN CABINET | 37 INSTALL CCTV WOOD POLE | 48 REMOVE EXISTING COMMUNICATIONS CABLE AND MESSENGER CABLE | 60 INSTALL NEW CCTV CABINET (NEMA TYPE 4) | 71 INSTALL MANAGED ETHERNET SWITCH |
| 7 INSTALL TRACER WIRE | 17 INSTALL CABLE(S) IN EXISTING CONDUIT | 28 INSTALL INTERCONNECT CENTER, PATCH PANEL, JUMPERS, AND FUSION SPLICE CABLE IN CABINET | 38 INSTALL STANDARD SIZE JUNCTION BOX | 49 REMOVE EXISTING COMMUNICATIONS CABLE | 60A INSTALL NEW POLE MOUNTED CABINET FOR ANTENNA (RADIO) | 72 INSTALL CCTV METAL POLE |
| 8 INSTALL CONDUIT UNDERGROUND | 18 INSTALL CABLE(S) IN NEW CONDUIT | 29 INSTALL UNDERGROUND SPLICE ENCLOSURE | 39 INSTALL SPECIAL-SIZED JUNCTION BOX | 50 INSTALL SERVICE CONDUCTORS | 61 REMOVE EXISTING CCTV CAMERA ASSEMBLY | 73 REMOVE EXISTING CCTV METAL POLE |
| 9 INSTALL PVC CONDUIT | 19 INSTALL CABLE(S) IN EXISTING RISER(S) | 30 INSTALL AERIAL SPLICE ENCLOSURE | 40 INSTALL OVER-SIZED JUNCTION BOX | 51 INSTALL CABLE STORAGE GUIDE(S) [SNOW SHOE(S)] AND STORE 100 FEET OF EACH CABLE | 62 NEW CABINET ENTRANCE INTO NEW FOUNDATION | 74 REMOVE WIRELESS COMMUNICATIONS EQUIPMENT |
| 10 INSTALL RIGID, GALVANIZED STEEL CONDUIT | 20 INSTALL CABLE(S) IN NEW RISER(S) | 31 INSTALL SPLICE CABINET | 41 REMOVE EXISTING JUNCTION BOX | 52 INSTALL DELINEATOR MARKER | 63 DRILL/CORE DRILL EXISTING FOUNDATION | 75 BACKPULL AND COIL CITY IT CABLE |
| | 21 INSTALL CABLE(S) IN EXISTING CABINET ENTRANCE | | 42 INSTALL WOOD POLE | 53 STORE 30' OF COMMUNICATIONS CABLE (EACH CABLE) | 64 INTERCEPT AND REROUTE EXISTING CONDUITS | 76 INSTALL 2.4 GHZ RADIO AND PANEL ANTENNA |
| | | | | 54 LASH CABLE(S) TO EXISTING SIGNAL/COMMUNICATIONS CABLE | 65 BOND MESSENGER TO POLE GROUND | 77 INSTALL BASE MOUNTED CCTV CABINET WITH EXTENDER (336) |

ATKINS 1616 EAST MILLBROOK ROAD, SUITE 160
RALEIGH, NORTH CAROLINA 27609
(919) 876-8888 NCBEES #F-0326

DOCUMENT NOT CONSIDERED FINAL UNLESS ALL SIGNATURES COMPLETED

Prepared for the Offices of:

 Department of Transportation and Safety, State of North Carolina

Burlington-Graham Signal System Cable Routing Plans

Division 7 Alamance County Burlington & Graham

PLAN DATE: June 2018 REVIEWED BY: M B Toth

PREPARED BY: AME/AJH/VJP/NAP/JAW REVIEWED BY: BJ Slocum

REVISIONS INIT. DATE

SCALE 0 50
1"=50'

750 Greenfield Parkway, Garner, NC 27529

Melissa B. Toth 6/13/2018

CADD File name: CL-056.dgn

13-JUN-2018 15:43
 O:\c\project\11\0615 B-G Sig Sys\Task 11_CL_056.dgn
 ENCAD33048 AT LUS33048

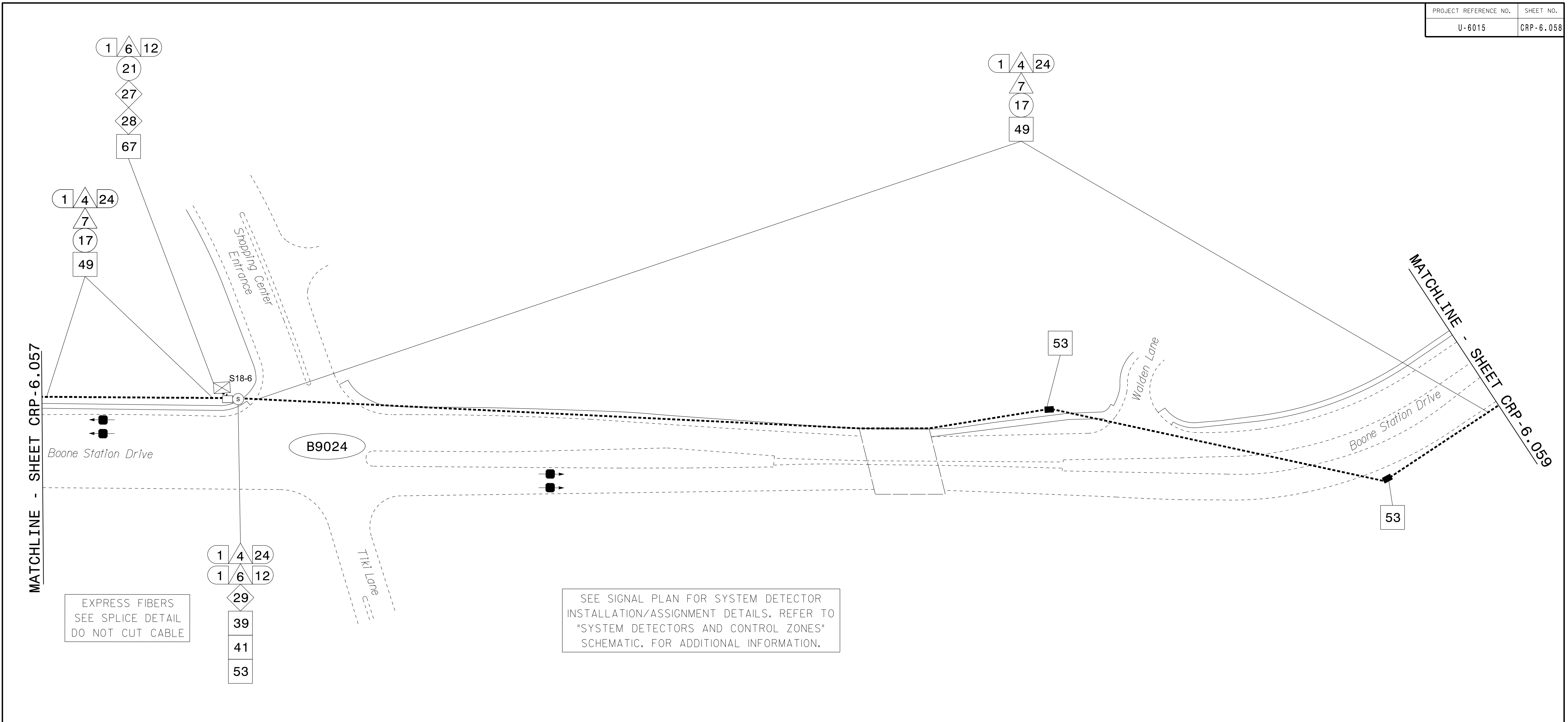

EXPRESS FIBERS
SEE SPLICE DETAIL
DO NOT CUT CABLE

SEE SIGNAL PLAN FOR SYSTEM DETECTOR
INSTALLATION/ASSIGNMENT DETAILS. REFER TO
"SYSTEM DETECTORS AND CONTROL ZONES"
SCHEMATIC. FOR ADDITIONAL INFORMATION.

NOTES:

1. UNLESS OTHERWISE NOTED:

- OVERLASH NEW FIBER OPTIC CABLE TO EXISTING COMMUNICATIONS CABLE.
- ATTACH NEW MESSENGER CABLE 40" BELOW POWER.
- ATTACH ON FRONT SIDE (FS) OF POLE.

2. SEAL ALL CONDUIT ENDS WITH DUCT AND CONDUIT SEALER AT ALL JUNCTION BOX / CABINET ENTRANCES.

ATTACHMENT POINT:

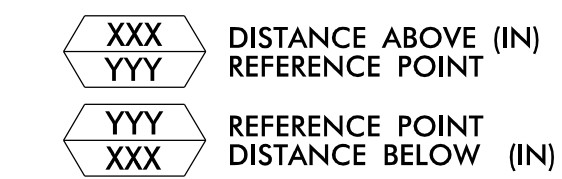

CONSTRUCTION NOTE SYMBOLOLOGY KEY

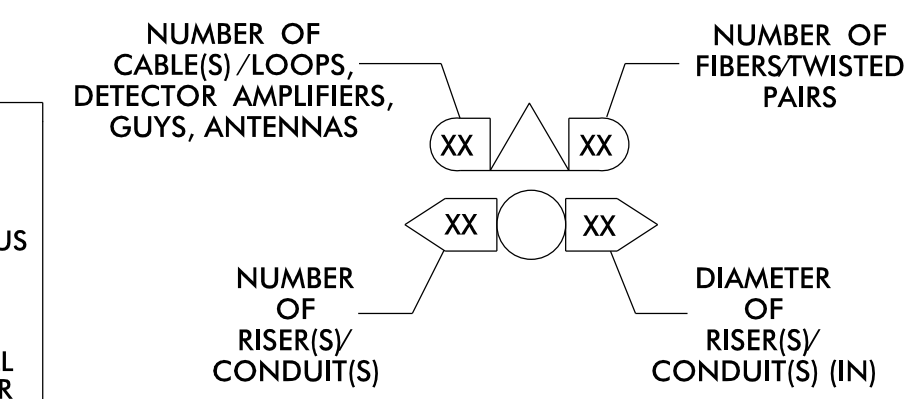

| | | | | | | | | | | | | | |
|----|---|----|---|----|---|----|---|----|--|-----|---|----|---|
| 1 | INSTALL CATEGORY 6 CABLE | 11 | INSTALL RIGID, GALVANIZED STEEL RISER WITH WEATHERHEAD | 22 | INSTALL NEW CONDUIT INTO CABINET BASE (USE EX CABINET ENTRANCE WHEN AVAILABLE) | 32 | MODIFY EXISTING SPLICE ENCLOSURE OR INTERCONNECT CENTER | 43 | REMOVE EXISTING WOOD POLE | 55 | LASH CABLE(S) TO EXISTING MESSENGER CABLE | 66 | BOND RISER TO POLE GROUND |
| 2 | INSTALL LOW VOLTAGE POWER CABLE (24VAC) | 12 | INSTALL RIGID, GALVANIZED STEEL RISER WITH HEAT SHRINK TUBING | 23 | INSTALL NEW RISER INTO CABINET BASE (USE EX CABINET ENTRANCE WHEN AVAILABLE) | 33 | REMOVE EXISTING SPLICE /HUB / CCTV CABINET | 44 | INSTALL AERIAL GUY ASSEMBLY | 56 | LASH CABLE(S) TO NEW MESSENGER CABLE | 67 | BOND TRACER WIRE TO EQUIPMENT GROUND BUS |
| 3 | INSTALL COMPOSITE CCTV CABLE | 13 | INSTALL HEAT SHRINK TUBING KIT | 24 | INSTALL NEW CONDUIT INTO POLE MOUNTED CABINET | 34 | INSTALL CABINET FOUNDATION | 45 | INSTALL STANDARD GUY ASSEMBLY | 57 | MODIFY EXISTING ELECTRICAL SERVICE FOR CCTV | 68 | BOND TRACER WIRE TO POLE GROUND |
| 4 | INSTALL SMFO CABLE | 14 | INSTALL HIGH DENSITY POLYETHYLENE CONDUIT | 25 | INSTALL NEW RISER INTO POLE MOUNTED CABINET | 35 | REMOVE EXISTING CABINET FOUNDATION | 46 | INSTALL SIDEWALK GUY ASSEMBLY | 58 | INSTALL NEW ELECTRICAL SERVICE FOR CCTV OR RADIO | 69 | HANDLASH AND INSTALL AERIAL CABLE PROTECTOR |
| 5 | INSTALL COAXIAL ANTENNA CABLE | 15 | DIRECTIONAL DRILL CONDUIT | 26 | INSTALL DIGITAL VIDEO ENCODER | 36 | INSTALL CCTV CAMERA ASSEMBLY | 47 | INSTALL MESSENGER CABLE | 59 | INSTALL NEW POLE MOUNTED CCTV CABINET (336) | 70 | INSTALL CCTV CABINET DISCONNECT |
| 6 | INSTALL FIBER-OPTIC DROP CABLE | 16 | BORE AND JACK CONDUIT | 27 | INSTALL NEW ETHERNET EDGE SWITCH IN CABINET | 37 | INSTALL CCTV WOOD POLE | 48 | REMOVE EXISTING COMMUNICATIONS CABLE AND MESSENGER CABLE | 60 | INSTALL NEW CCTV CABINET (NEMA TYPE 4) | 71 | INSTALL MANAGED ETHERNET SWITCH |
| 7 | INSTALL TRACER WIRE | 17 | INSTALL CABLE(S) IN EXISTING CONDUIT | 28 | INSTALL INTERCONNECT CENTER, PATCH PANEL, JUMPERS, AND FUSION SPLICE CABLE IN CABINET | 38 | INSTALL STANDARD SIZE JUNCTION BOX | 49 | REMOVE EXISTING COMMUNICATIONS CABLE | 60A | INSTALL NEW POLE MOUNTED CABINET FOR ANTENNA (RADIO) | 72 | INSTALL CCTV METAL POLE |
| 8 | INSTALL CONDUIT UNDERGROUND | 18 | INSTALL CABLE(S) IN NEW CONDUIT | 29 | INSTALL UNDERGROUND SPLICE ENCLOSURE | 39 | INSTALL SPECIAL-SIZED JUNCTION BOX | 50 | INSTALL SERVICE CONDUCTORS | 61 | REMOVE EXISTING CCTV CAMERA ASSEMBLY | 73 | REMOVE EXISTING CCTV METAL POLE |
| 9 | INSTALL PVC CONDUIT | 19 | INSTALL CABLE(S) IN EXISTING RISER(S) | 30 | INSTALL AERIAL SPLICE ENCLOSURE | 40 | INSTALL OVER-SIZED JUNCTION BOX | 51 | INSTALL CABLE STORAGE GUIDE(S) [SNOW SHOE(S)] AND STORE 100 FEET OF EACH CABLE | 62 | NEW CABINET ENTRANCE INTO NEW FOUNDATION | 74 | REMOVE WIRELESS COMMUNICATIONS EQUIPMENT |
| 10 | INSTALL RIGID, GALVANIZED STEEL CONDUIT | 20 | INSTALL CABLE(S) IN NEW RISER(S) | 31 | INSTALL SPLICE CABINET | 41 | REMOVE EXISTING JUNCTION BOX | 52 | INSTALL DELINEATOR MARKER | 63 | DRILL/CORE DRILL EXISTING FOUNDATION | 75 | BACKPULL AND COIL CITY IT CABLE |
| | | | | | | 42 | INSTALL WOOD POLE | 53 | STORE 30' OF COMMUNICATIONS CABLE (EACH CABLE) | 76 | INSTALL 2.4 GHZ RADIO AND PANEL ANTENNA | | |
| | | | | | | | | 54 | LASH CABLE(S) TO EXISTING SIGNAL/COMMUNICATIONS CABLE | 77 | INSTALL BASE MOUNTED CCTV CABINET WITH EXTENDER (336) | | |

ATKINS 1616 EAST MILLBROOK ROAD, SUITE 160 RALEIGH, NORTH CAROLINA 27609 (919) 876-6888 NCBEES #F-0326

DOCUMENT NOT CONSIDERED FINAL UNLESS ALL SIGNATURES COMPLETED

Prepared for the Offices of:

 STATE OF NORTH CAROLINA
 DEPARTMENT OF TRANSPORTATION
 Transportation Systems Division

Burlington-Graham Signal System Cable Routing Plans

Division 7 Alamance County Burlington & Graham

PLAN DATE: June 2018 REVIEWED BY: M B Toth

PREPARED BY: ANE/AJH/VJP/NAP/JAW REVIEWED BY: BJ Slocum

REVISIONS INIT. DATE

SCALE 0 50 1"=50'

SEAL
 NORTH CAROLINA PROFESSIONAL ENGINEER
 MELISSA B. TOTTH
 025892
 13/2018
 DATE

CADD Filename: CL-058.dgn

13-JUN-2018 15:43
 01:XCOSDPOPT:locw:c:\cur\c:\cur\10056469 U-6015 B-G Sig Sys*Task 11_CL_058.dgn
 ENCAD396 AT LUS333048

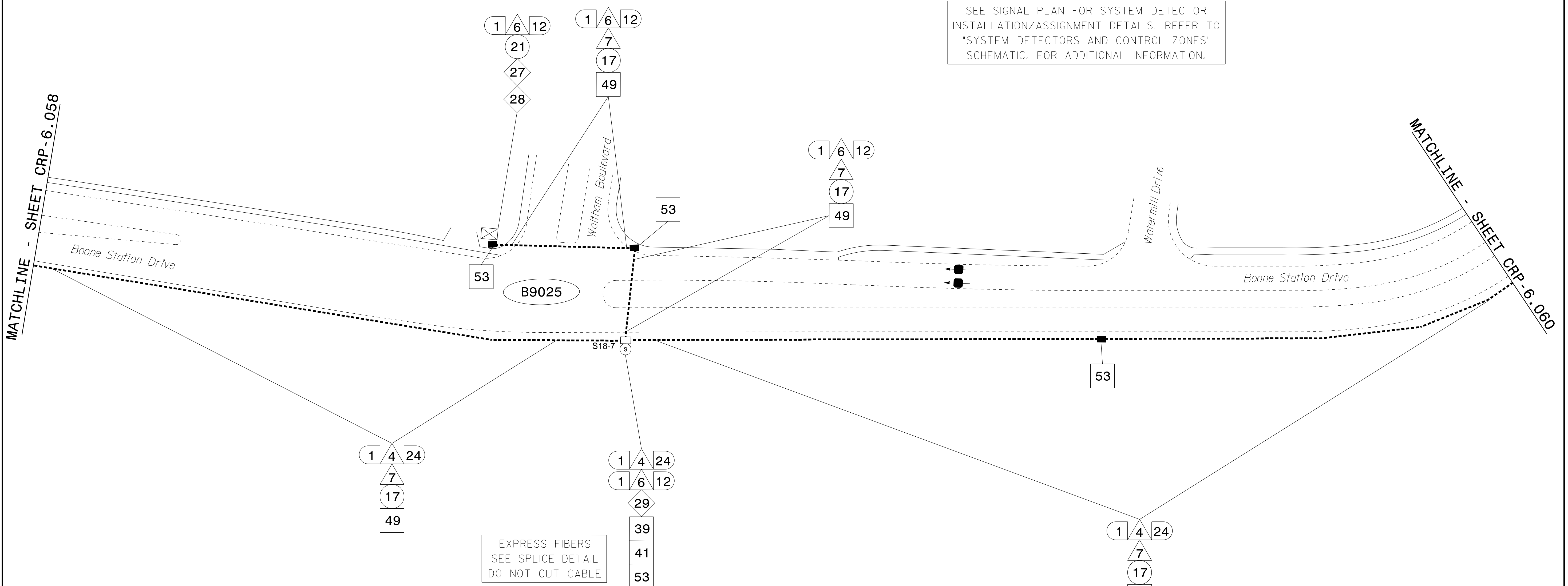

SEE SIGNAL PLAN FOR SYSTEM DETECTOR
INSTALLATION/ASSIGNMENT DETAILS. REFER TO
"SYSTEM DETECTORS AND CONTROL ZONES"
SCHEMATIC. FOR ADDITIONAL INFORMATION.

EXPRESS FIBERS
SEE SPLICE DETAIL
DO NOT CUT CABLE

- NOTES:**
- UNLESS OTHERWISE NOTED:
 - OVERLASH NEW FIBER OPTIC CABLE TO EXISTING COMMUNICATIONS CABLE.
 - ATTACH NEW MESSENGER CABLE 40" BELOW POWER.
 - ATTACH ON FRONT SIDE (FS) OF POLE.
 - SEAL ALL CONDUIT ENDS WITH DUCT AND CONDUIT SEALER AT ALL JUNCTION BOX / CABINET ENTRANCES.

ATTACHMENT POINT:

XXX
YYY DISTANCE ABOVE (IN)
REFERENCE POINT

YYY
XXX REFERENCE POINT
DISTANCE BELOW (IN)

CONSTRUCTION NOTE SYMBOLOLOGY KEY

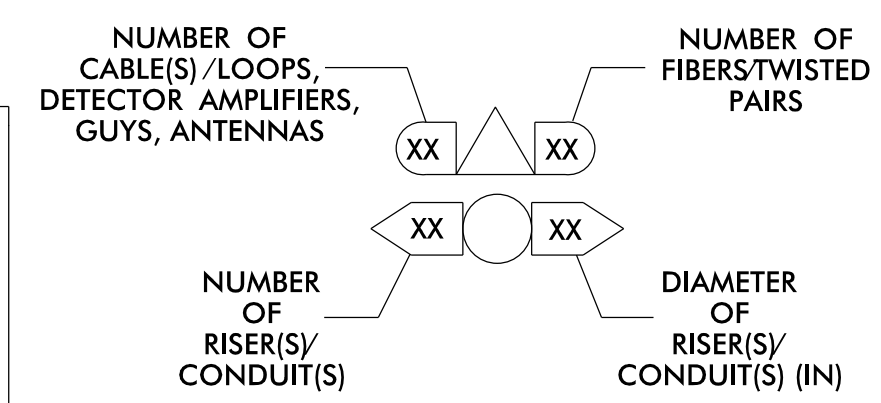

| | | | | | | |
|--|--|--|--|---|--|--|
| 1 INSTALL CATEGORY 6 CABLE | 11 INSTALL RIGID, GALVANIZED STEEL RISER WITH WEATHERHEAD | 22 INSTALL NEW CONDUIT INTO CABINET BASE (USE EX CABINET ENTRANCE WHEN AVAILABLE) | 32 MODIFY EXISTING SPLICE ENCLOSURE OR INTERCONNECT CENTER | 43 REMOVE EXISTING WOOD POLE | 55 LASH CABLE(S) TO EXISTING MESSENGER CABLE | 66 BOND RISER TO POLE GROUND |
| 2 INSTALL LOW VOLTAGE POWER CABLE (24VAC) | 12 INSTALL RIGID, GALVANIZED STEEL RISER WITH HEAT SHRINK TUBING | 23 INSTALL NEW RISER INTO CABINET BASE (USE EX CABINET ENTRANCE WHEN AVAILABLE) | 33 REMOVE EXISTING SPLICE /HUB/ CCTV CABINET | 44 INSTALL AERIAL GUY ASSEMBLY | 56 LASH CABLE(S) TO NEW MESSENGER CABLE | 67 BOND TRACER WIRE TO EQUIPMENT GROUND BUS |
| 3 INSTALL COMPOSITE CCTV CABLE | 13 INSTALL HEAT SHRINK TUBING KIT | 24 INSTALL NEW CONDUIT INTO POLE MOUNTED CABINET | 34 INSTALL CABINET FOUNDATION | 45 INSTALL STANDARD GUY ASSEMBLY | 57 MODIFY EXISTING ELECTRICAL SERVICE FOR CCTV | 68 BOND TRACER WIRE TO POLE GROUND |
| 4 INSTALL SMFO CABLE | 14 INSTALL HIGH DENSITY POLYETHYLENE CONDUIT | 25 INSTALL NEW RISER INTO POLE MOUNTED CABINET | 35 REMOVE EXISTING CABINET FOUNDATION | 46 INSTALL SIDEWALK GUY ASSEMBLY | 58 INSTALL NEW ELECTRICAL SERVICE FOR CCTV OR RADIO | 69 HANDLASH AND INSTALL AERIAL CABLE PROTECTOR |
| 5 INSTALL COAXIAL ANTENNA CABLE | 15 DIRECTIONAL DRILL CONDUIT | 26 INSTALL DIGITAL VIDEO ENCODER | 36 INSTALL CCTV CAMERA ASSEMBLY | 47 INSTALL MESSENGER CABLE | 59 INSTALL NEW POLE MOUNTED CCTV CABINET (336) | 70 INSTALL CCTV CABINET DISCONNECT |
| 6 INSTALL FIBER-OPTIC DROP CABLE | 16 BORE AND JACK CONDUIT | 27 INSTALL NEW ETHERNET EDGE SWITCH IN CABINET | 37 INSTALL CCTV WOOD POLE | 48 REMOVE EXISTING COMMUNICATIONS CABLE AND MESSENGER CABLE | 60 INSTALL NEW CCTV CABINET (NEMA TYPE 4) | 71 INSTALL MANAGED ETHERNET SWITCH |
| 7 INSTALL TRACER WIRE | 17 INSTALL CABLE(S) IN EXISTING CONDUIT | 28 INSTALL INTERCONNECT CENTER, PATCH PANEL, JUMPERS, AND FUSION SPLICE CABLE IN CABINET | 38 INSTALL STANDARD SIZE JUNCTION BOX | 49 REMOVE EXISTING COMMUNICATIONS CABLE | 60A INSTALL NEW POLE MOUNTED CABINET FOR ANTENNA (RADIO) | 72 INSTALL CCTV METAL POLE |
| 8 INSTALL CONDUIT UNDERGROUND | 18 INSTALL CABLE(S) IN NEW CONDUIT | 29 INSTALL UNDERGROUND SPLICE ENCLOSURE | 39 INSTALL SPECIAL-SIZED JUNCTION BOX | 50 INSTALL SERVICE CONDUCTORS | 61 REMOVE EXISTING CCTV CAMERA ASSEMBLY | 73 REMOVE EXISTING CCTV METAL POLE |
| 9 INSTALL PVC CONDUIT | 19 INSTALL CABLE(S) IN EXISTING RISER(S) | 30 INSTALL AERIAL SPLICE ENCLOSURE | 40 INSTALL OVER-SIZED JUNCTION BOX | 51 INSTALL CABLE STORAGE GUIDE(S) [SNOW SHOE(S)] AND STORE 100 FEET OF EACH CABLE | 62 NEW CABINET ENTRANCE INTO NEW FOUNDATION | 74 REMOVE WIRELESS COMMUNICATIONS EQUIPMENT |
| 10 INSTALL RIGID, GALVANIZED STEEL CONDUIT | 20 INSTALL CABLE(S) IN NEW RISER(S) | 31 INSTALL SPLICE CABINET | 41 REMOVE EXISTING JUNCTION BOX | 52 INSTALL DELINEATOR MARKER | 63 DRILL/CORE DRILL EXISTING FOUNDATION | 75 BACKPULL AND COIL CITY IT CABLE |
| | 21 INSTALL CABLE(S) IN EXISTING CABINET ENTRANCE | | 42 INSTALL WOOD POLE | 53 STORE 30' OF COMMUNICATIONS CABLE (EACH CABLE) | 64 INTERCEPT AND REROUTE EXISTING CONDUITS | 76 INSTALL 2.4 GHZ RADIO AND PANEL ANTENNA |
| | | | | 54 LASH CABLE(S) TO EXISTING SIGNAL/COMMUNICATIONS CABLE | 65 BOND MESSENGER TO POLE GROUND | 77 INSTALL BASE MOUNTED CCTV CABINET WITH EXTENDER (336) |

ATKINS 1616 EAST MILLBROOK ROAD, SUITE 160
RALEIGH, NORTH CAROLINA 27609
(919) 876-6888 NCBEES #F-0326

DOCUMENT NOT CONSIDERED FINAL UNLESS ALL SIGNATURES COMPLETED

Prepared for the Offices of:

 State of North Carolina
 Department of Transportation

Burlington-Graham Signal System Cable Routing Plans

Division 7 Alamance County Burlington & Graham

PLAN DATE: June 2018 REVIEWED BY: M B Toth

PREPARED BY: ANE/AJH/VJP/NAP/JAW REVIEWED BY: BJ Slocum

REVISIONS INIT. DATE

SCALE 0 50
1"=50'

750 Greenfield Parkway, Garner, NC 27529

SEAL
NORTH CAROLINA PROFESSIONAL ENGINEER
MELISSA B. TOOTH
025892
Melissa B. Toth 1/13/2018
DATE
CADD File name: CL-059.dgn

13-JUN-2018 15:43
 01:TC:osport:tdt:loc:off:ic:curr:*10056469 U-6015 B-G S1g Sys*task 11...CL...059.dgn
 ENCA5396 AT LUS330048

MATCHLINE - SHEET CRP-6.059

SEE SIGNAL PLAN FOR SYSTEM DETECTOR INSTALLATION/ASSIGNMENT DETAILS. REFER TO "SYSTEM DETECTORS AND CONTROL ZONES" SCHEMATIC. FOR ADDITIONAL INFORMATION.

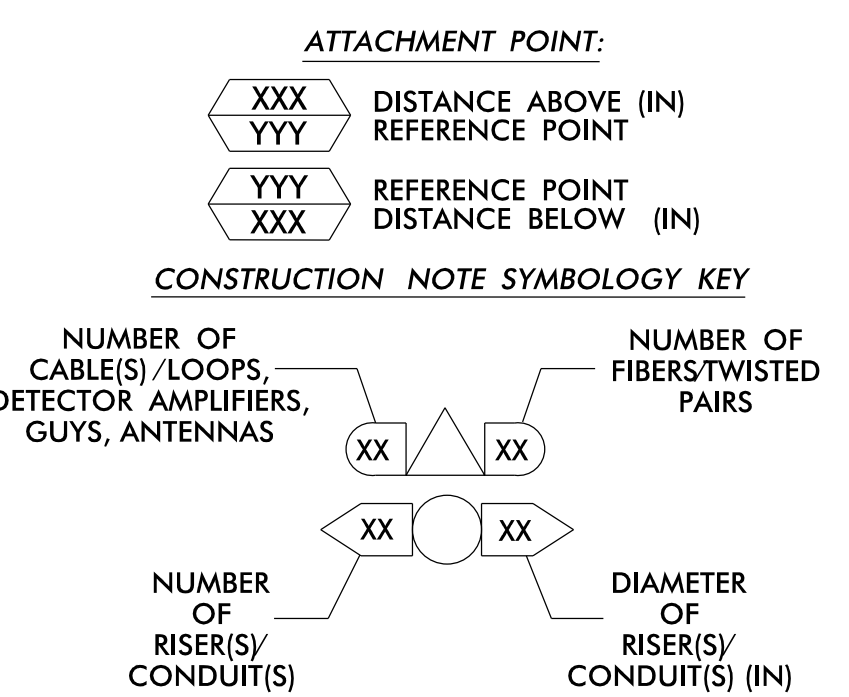

- NOTES:**
- UNLESS OTHERWISE NOTED:
 - OVERLASH NEW FIBER OPTIC CABLE TO EXISTING COMMUNICATIONS CABLE.
 - ATTACH NEW MESSENGER CABLE 40" BELOW POWER.
 - ATTACH ON FRONT SIDE (FS) OF POLE.
 - SEAL ALL CONDUIT ENDS WITH DUCT AND CONDUIT SEALER AT ALL JUNCTION BOX / CABINET ENTRANCES.

| | | | | | | |
|--|--|--|--|---|--|--|
| 1 INSTALL CATEGORY 6 CABLE | 11 INSTALL RIGID, GALVANIZED STEEL RISER WITH WEATHERHEAD | 22 INSTALL NEW CONDUIT INTO CABINET BASE (USE EX CABINET ENTRANCE WHEN AVAILABLE) | 32 MODIFY EXISTING SPLICE ENCLOSURE OR INTERCONNECT CENTER | 43 REMOVE EXISTING WOOD POLE | 55 LASH CABLE(S) TO EXISTING MESSENGER CABLE | 66 BOND RISER TO POLE GROUND |
| 2 INSTALL LOW VOLTAGE POWER CABLE (24VAC) | 12 INSTALL RIGID, GALVANIZED STEEL RISER WITH HEAT SHRINK TUBING | 23 INSTALL NEW RISER INTO CABINET BASE (USE EX CABINET ENTRANCE WHEN AVAILABLE) | 33 REMOVE EXISTING SPLICE /HUB / CCTV CABINET | 44 INSTALL AERIAL GUY ASSEMBLY | 56 LASH CABLE(S) TO NEW MESSENGER CABLE | 67 BOND TRACER WIRE TO EQUIPMENT GROUND BUS |
| 3 INSTALL COMPOSITE CCTV CABLE | 13 INSTALL HEAT SHRINK TUBING KIT | 24 INSTALL NEW CONDUIT INTO POLE MOUNTED CABINET | 34 INSTALL CABINET FOUNDATION | 45 INSTALL STANDARD GUY ASSEMBLY | 57 MODIFY EXISTING ELECTRICAL SERVICE FOR CCTV | 68 BOND TRACER WIRE TO POLE GROUND |
| 4 INSTALL SMFO CABLE | 14 INSTALL HIGH DENSITY POLYETHYLENE CONDUIT | 25 INSTALL NEW RISER INTO POLE MOUNTED CABINET | 35 REMOVE EXISTING CABINET FOUNDATION | 46 INSTALL SIDEWALK GUY ASSEMBLY | 58 INSTALL NEW ELECTRICAL SERVICE FOR CCTV OR RADIO | 69 HANDLASH AND INSTALL AERIAL CABLE PROTECTOR |
| 5 INSTALL COAXIAL ANTENNA CABLE | 15 DIRECTIONAL DRILL CONDUIT | 26 INSTALL DIGITAL VIDEO ENCODER | 36 INSTALL CCTV CAMERA ASSEMBLY | 47 INSTALL MESSENGER CABLE | 59 INSTALL NEW POLE MOUNTED CCTV CABINET (336) | 70 INSTALL CCTV CABINET DISCONNECT |
| 6 INSTALL FIBER-OPTIC DROP CABLE | 16 BORE AND JACK CONDUIT | 27 INSTALL NEW ETHERNET EDGE SWITCH IN CABINET | 37 INSTALL CCTV WOOD POLE | 48 REMOVE EXISTING COMMUNICATIONS CABLE AND MESSENGER CABLE | 60 INSTALL NEW CCTV CABINET (NEMA TYPE 4) | 71 INSTALL MANAGED ETHERNET SWITCH |
| 7 INSTALL TRACER WIRE | 17 INSTALL CABLE(S) IN EXISTING CONDUIT | 28 INSTALL INTERCONNECT CENTER, PATCH PANEL, JUMPERS, AND FUSION SPLICE CABLE IN CABINET | 38 INSTALL STANDARD SIZE JUNCTION BOX | 49 REMOVE EXISTING COMMUNICATIONS CABLE | 60A INSTALL NEW POLE MOUNTED CABINET FOR ANTENNA (RADIO) | 72 INSTALL CCTV METAL POLE |
| 8 INSTALL CONDUIT UNDERGROUND | 18 INSTALL CABLE(S) IN NEW CONDUIT | 29 INSTALL UNDERGROUND SPLICE ENCLOSURE | 39 INSTALL SPECIAL-SIZED JUNCTION BOX | 50 INSTALL SERVICE CONDUCTORS | 61 REMOVE EXISTING CCTV CAMERA ASSEMBLY | 73 REMOVE EXISTING CCTV METAL POLE |
| 9 INSTALL PVC CONDUIT | 19 INSTALL CABLE(S) IN EXISTING RISER(S) | 30 INSTALL AERIAL SPLICE ENCLOSURE | 40 INSTALL OVER-SIZED JUNCTION BOX | 51 INSTALL CABLE STORAGE GUIDE(S) [SNOW SHOE(S)] AND STORE 100 FEET OF EACH CABLE | 62 NEW CABINET ENTRANCE INTO NEW FOUNDATION | 74 REMOVE WIRELESS COMMUNICATIONS EQUIPMENT |
| 10 INSTALL RIGID, GALVANIZED STEEL CONDUIT | 20 INSTALL CABLE(S) IN NEW RISER(S) | 31 INSTALL SPLICE CABINET | 41 REMOVE EXISTING JUNCTION BOX | 52 INSTALL DELINEATOR MARKER | 63 DRILL/CORE DRILL EXISTING FOUNDATION | 75 BACKPULL AND COIL CITY IT CABLE |
| | 21 INSTALL CABLE(S) IN EXISTING CABINET ENTRANCE | | 42 INSTALL WOOD POLE | 53 STORE 30' OF COMMUNICATIONS CABLE (EACH CABLE) | 64 INTERCEPT AND REROUTE EXISTING CONDUITS | 76 INSTALL 2.4 GHZ RADIO AND PANEL ANTENNA |
| | | | | 54 LASH CABLE(S) TO EXISTING SIGNAL/COMMUNICATIONS CABLE | 65 BOND MESSENGER TO POLE GROUND | 77 INSTALL BASE MOUNTED CCTV CABINET WITH EXTENDER (336) |

ATKINS

1616 EAST MILLBROOK ROAD, SUITE 160
 RALEIGH, NORTH CAROLINA 27609
 (919) 876-6888 NCBEES #F-0326

Burlington-Graham Signal System Cable Routing Plans

Division 7 Alamance County Burlington & Graham

PLAN DATE: June 2018 REVIEWED BY: M B Toth

PREPARED BY: AWE/AJH/VJP/NAP/JAW REVIEWED BY: BJ Slocum

REVISIONS INIT. DATE

SCALE: 1"=50'

750 Greenfield Parkway, Garner, NC 27529

DocuSigned by:
 Melissa B. Toth 02/5892

13/JUN-2018 15:43
 01:TC:ospor:tdt:loc:ur:ff:c:curr:*10056469 U-6015 B-G Sfg Sys*Task 11...CL:060-060.dgn
 ENCA5396 AT LUS330048

EXPRESS FIBERS SEE SPLICE DETAIL DO NOT CUT CABLE

Shopping Center

Boone Station Drive

Boone Station Drive

S.R. 1308 (Garden Road)

MATCHLINE - SHEET CRP-6.061

S18-8

DUKE-M300

07-2094

53

53

53

1 6 12

7

17

49

1 6 12

21

27

28

67

1 4 24

7

17

49

1 4 24

7

17

49

1 4 24

1 6 12

29

39

41

53

1 4 24

13

19

65

66

1 4 24

54

MATCHLINE - SHEET CRP-6.060

MATCHLINE - SHEET CRP-6.062

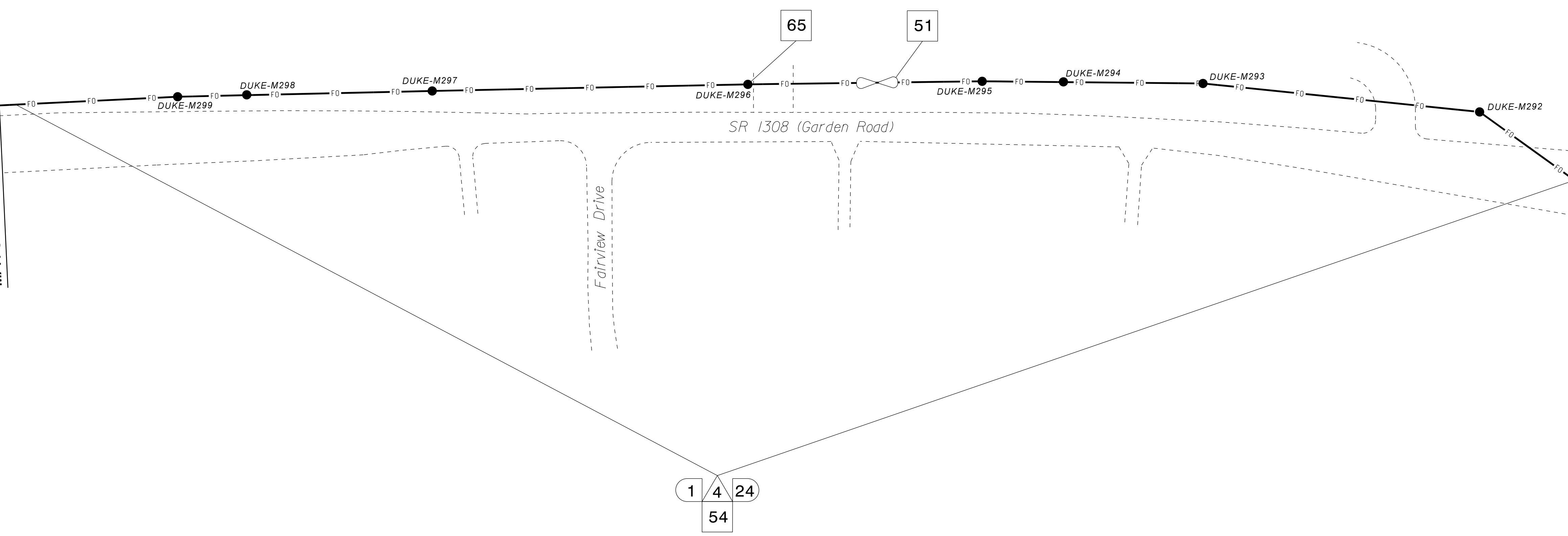

NOTES:

- UNLESS OTHERWISE NOTED:
 - OVERLASH NEW FIBER OPTIC CABLE TO EXISTING COMMUNICATIONS CABLE.
 - ATTACH NEW MESSENGER CABLE 40" BELOW POWER.
 - ATTACH ON FRONT SIDE (FS) OF POLE.
- SEAL ALL CONDUIT ENDS WITH DUCT AND CONDUIT SEALER AT ALL JUNCTION BOX / CABINET ENTRANCES.

| | | | | | | |
|--|--|--|--|---|--|--|
| 1 INSTALL CATEGORY 6 CABLE | 11 INSTALL RIGID, GALVANIZED STEEL RISER WITH WEATHERHEAD | 22 INSTALL NEW CONDUIT INTO CABINET BASE (USE EX CABINET ENTRANCE WHEN AVAILABLE) | 32 MODIFY EXISTING SPLICE ENCLOSURE OR INTERCONNECT CENTER | 43 REMOVE EXISTING WOOD POLE | 55 LASH CABLE(S) TO EXISTING MESSENGER CABLE | 66 BOND RISER TO POLE GROUND |
| 2 INSTALL LOW VOLTAGE POWER CABLE (24VAC) | 12 INSTALL RIGID, GALVANIZED STEEL RISER WITH HEAT SHRINK TUBING | 23 INSTALL NEW RISER INTO CABINET BASE (USE EX CABINET ENTRANCE WHEN AVAILABLE) | 33 REMOVE EXISTING SPLICE /HUB /CCTV CABINET | 44 INSTALL AERIAL GUY ASSEMBLY | 56 LASH CABLE(S) TO NEW MESSENGER CABLE | 67 BOND TRACER WIRE TO EQUIPMENT GROUND BUS |
| 3 INSTALL COMPOSITE CCTV CABLE | 13 INSTALL HEAT SHRINK TUBING KIT | 24 INSTALL NEW CONDUIT INTO POLE MOUNTED CABINET | 34 INSTALL CABINET FOUNDATION | 45 INSTALL STANDARD GUY ASSEMBLY | 57 MODIFY EXISTING ELECTRICAL SERVICE FOR CCTV | 68 BOND TRACER WIRE TO POLE GROUND |
| 4 INSTALL SMFO CABLE | 14 INSTALL HIGH DENSITY POLYETHYLENE CONDUIT | 25 INSTALL NEW RISER INTO POLE MOUNTED CABINET | 35 REMOVE EXISTING CABINET FOUNDATION | 46 INSTALL SIDEWALK GUY ASSEMBLY | 58 INSTALL NEW ELECTRICAL SERVICE FOR CCTV OR RADIO | 69 HANDLASH AND INSTALL AERIAL CABLE PROTECTOR |
| 5 INSTALL COAXIAL ANTENNA CABLE | 15 DIRECTIONAL DRILL CONDUIT | 26 INSTALL DIGITAL VIDEO ENCODER | 36 INSTALL CCTV CAMERA ASSEMBLY | 47 INSTALL MESSENGER CABLE | 59 INSTALL NEW POLE MOUNTED CCTV CABINET (336) | 70 INSTALL CCTV CABINET DISCONNECT |
| 6 INSTALL FIBER-OPTIC DROP CABLE | 16 BORE AND JACK CONDUIT | 27 INSTALL NEW ETHERNET EDGE SWITCH IN CABINET | 37 INSTALL CCTV WOOD POLE | 48 REMOVE EXISTING COMMUNICATIONS CABLE AND MESSENGER CABLE | 60 INSTALL NEW CCTV CABINET (NEMA TYPE 4) | 71 INSTALL MANAGED ETHERNET SWITCH |
| 7 INSTALL TRACER WIRE | 17 INSTALL CABLE(S) IN EXISTING CONDUIT | 28 INSTALL INTERCONNECT CENTER, PATCH PANEL, JUMPERS, AND FUSION SPLICE CABLE IN CABINET | 38 INSTALL STANDARD SIZE JUNCTION BOX | 49 REMOVE EXISTING COMMUNICATIONS CABLE | 60A INSTALL NEW POLE MOUNTED CABINET FOR ANTENNA (RADIO) | 72 INSTALL CCTV METAL POLE |
| 8 INSTALL CONDUIT UNDERGROUND | 18 INSTALL CABLE(S) IN NEW CONDUIT | 29 INSTALL UNDERGROUND SPLICE ENCLOSURE | 39 INSTALL SPECIAL-SIZED JUNCTION BOX | 50 INSTALL SERVICE CONDUCTORS | 61 REMOVE EXISTING CCTV CAMERA ASSEMBLY | 73 REMOVE EXISTING CCTV METAL POLE |
| 9 INSTALL PVC CONDUIT | 19 INSTALL CABLE(S) IN EXISTING RISER(S) | 30 INSTALL AERIAL SPLICE ENCLOSURE | 40 INSTALL OVER-SIZED JUNCTION BOX | 51 INSTALL CABLE STORAGE GUIDE(S) [SNOW SHOE(S)] AND STORE 100 FEET OF EACH CABLE | 62 NEW CABINET ENTRANCE INTO NEW FOUNDATION | 74 REMOVE WIRELESS COMMUNICATIONS EQUIPMENT |
| 10 INSTALL RIGID, GALVANIZED STEEL CONDUIT | 20 INSTALL CABLE(S) IN NEW RISER(S) | 31 INSTALL SPLICE CABINET | 41 REMOVE EXISTING JUNCTION BOX | 52 INSTALL DELINEATOR MARKER | 63 DRILL/CORE DRILL EXISTING FOUNDATION | 75 BACKPULL AND COIL CITY IT CABLE |
| | | | 42 INSTALL WOOD POLE | 53 STORE 30' OF COMMUNICATIONS CABLE (EACH CABLE) | 64 INTERCEPT AND REROUTE EXISTING CONDUITS | 76 INSTALL 2.4 GHZ RADIO AND PANEL ANTENNA |
| | | | | 54 LASH CABLE(S) TO EXISTING SIGNAL/COMMUNICATIONS CABLE | 65 BOND MESSENGER TO POLE GROUND | 77 INSTALL BASE MOUNTED CCTV CABINET WITH EXTENDER (336) |

ATTACHMENT POINT:

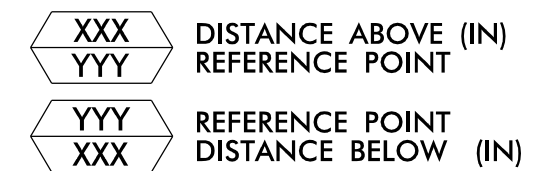

CONSTRUCTION NOTE SYMBOLOLOGY KEY

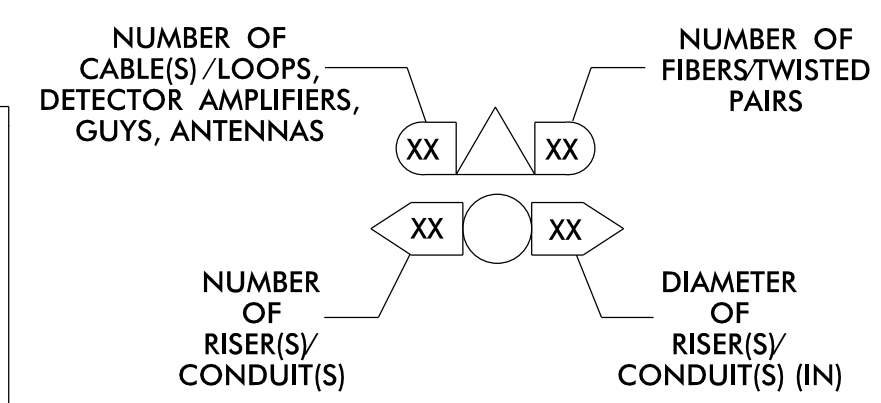

ATKINS 1616 EAST MILLBROOK ROAD, SUITE 160
RALEIGH, NORTH CAROLINA 27609
(919) 876-6888 NCBEES #F-0326

DOCUMENT NOT CONSIDERED FINAL UNLESS ALL SIGNATURES COMPLETED

Prepared for the Offices of:

 750 Greenfield Parkway, Garner, NC 27529

Burlington-Graham Signal System Cable Routing Plans
 Division 7 Alamance County Burlington & Graham
 PLAN DATE: June 2018 REVIEWED BY: M B Toth
 PREPARED BY: ANE/AJH/VJP/NAP/JAW REVIEWED BY: BJ Slocum
 REVISIONS INIT. DATE

SEAL
 NORTH CAROLINA PROFESSIONAL ENGINEER
 MELISSA B. TOOTH
 025892
 MELISSA B. TOOTH
 13/2018
 DATE
 CADD File name: CL-061.dgn

13-JUN-2018 15:43
 O:\Projects\2018\13-0615 B-G Sig Sys\Task 11_CL-061.dgn
 ENCAD336 AT LUS330048

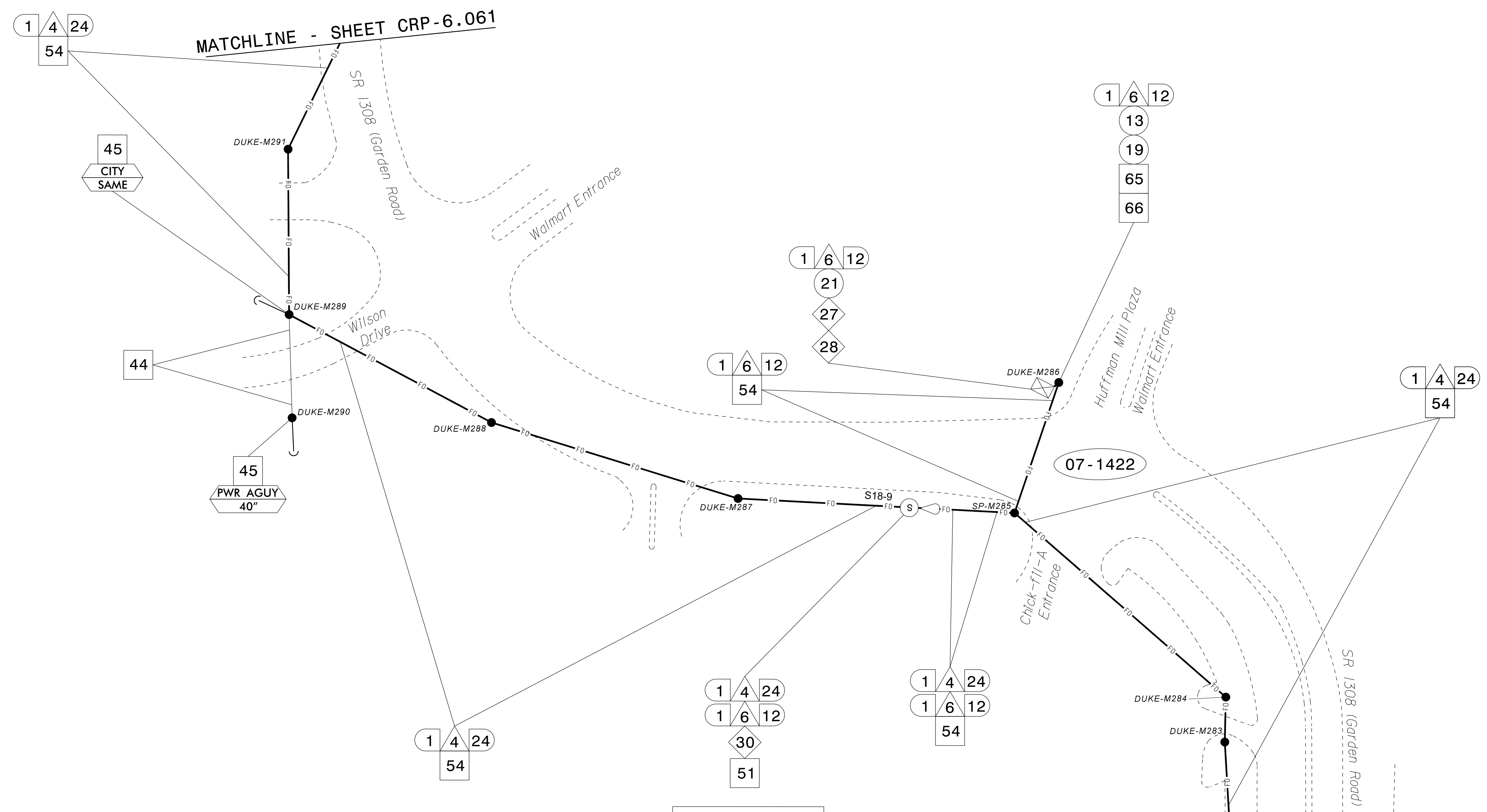

EXPRESS FIBERS
SEE SPLICE DETAIL
DO NOT CUT CABLE

- NOTES:**
- UNLESS OTHERWISE NOTED:
 - OVERLASH NEW FIBER OPTIC CABLE TO EXISTING COMMUNICATIONS CABLE.
 - ATTACH NEW MESSENGER CABLE 40" BELOW POWER.
 - ATTACH ON FRONT SIDE (FS) OF POLE.
 - SEAL ALL CONDUIT ENDS WITH DUCT AND CONDUIT SEALER AT ALL JUNCTION BOX / CABINET ENTRANCES.

ATTACHMENT POINT:

XXX
YYY DISTANCE ABOVE (IN)
REFERENCE POINT

YYY
XXX REFERENCE POINT
DISTANCE BELOW (IN)

CONSTRUCTION NOTE SYMBOLOLOGY KEY

NUMBER OF CABLE(S)/LOOPS, DETECTOR AMPLIFIERS, GUYS, ANTENNAS

NUMBER OF FIBER/TWISTED PAIRS

NUMBER OF RISER(S)/CONDUIT(S)

DIAMETER OF RISER(S)/CONDUIT(S) (IN)

| | | | | | | | | | | | | | |
|----|---|----|---|----|---|----|---|----|--|-----|---|----|---|
| 1 | INSTALL CATEGORY 6 CABLE | 11 | INSTALL RIGID, GALVANIZED STEEL RISER WITH WEATHERHEAD | 22 | INSTALL NEW CONDUIT INTO CABINET BASE (USE EX CABINET ENTRANCE WHEN AVAILABLE) | 32 | MODIFY EXISTING SPLICE ENCLOSURE OR INTERCONNECT CENTER | 43 | REMOVE EXISTING WOOD POLE | 55 | LASH CABLE(S) TO EXISTING MESSENGER CABLE | 66 | BOND RISER TO POLE GROUND |
| 2 | INSTALL LOW VOLTAGE POWER CABLE (24VAC) | 12 | INSTALL RIGID, GALVANIZED STEEL RISER WITH HEAT SHRINK TUBING | 23 | INSTALL NEW RISER INTO CABINET BASE (USE EX CABINET ENTRANCE WHEN AVAILABLE) | 33 | REMOVE EXISTING SPLICE /HUB /CCTV CABINET | 44 | INSTALL AERIAL GUY ASSEMBLY | 56 | LASH CABLE(S) TO NEW MESSENGER CABLE | 67 | BOND TRACER WIRE TO EQUIPMENT GROUND BUS |
| 3 | INSTALL COMPOSITE CCTV CABLE | 13 | INSTALL HEAT SHRINK TUBING KIT | 24 | INSTALL NEW CONDUIT INTO POLE MOUNTED CABINET | 34 | INSTALL CABINET FOUNDATION | 45 | INSTALL STANDARD GUY ASSEMBLY | 57 | MODIFY EXISTING ELECTRICAL SERVICE FOR CCTV | 68 | BOND TRACER WIRE TO POLE GROUND |
| 4 | INSTALL SMFO CABLE | 14 | INSTALL HIGH DENSITY POLYETHYLENE CONDUIT | 25 | INSTALL NEW RISER INTO POLE MOUNTED CABINET | 35 | REMOVE EXISTING CABINET FOUNDATION | 46 | INSTALL SIDEWALK GUY ASSEMBLY | 58 | INSTALL NEW ELECTRICAL SERVICE FOR CCTV OR RADIO | 69 | HANDLASH AND INSTALL AERIAL CABLE PROTECTOR |
| 5 | INSTALL COAXIAL ANTENNA CABLE | 15 | DIRECTIONAL DRILL CONDUIT | 26 | INSTALL DIGITAL VIDEO ENCODER | 36 | INSTALL CCTV CAMERA ASSEMBLY | 47 | INSTALL MESSENGER CABLE | 59 | INSTALL NEW POLE MOUNTED CCTV CABINET (336) | 70 | INSTALL CCTV CABINET DISCONNECT |
| 6 | INSTALL FIBER-OPTIC DROP CABLE | 16 | BORE AND JACK CONDUIT | 27 | INSTALL NEW ETHERNET EDGE SWITCH IN CABINET | 37 | INSTALL CCTV WOOD POLE | 48 | REMOVE EXISTING COMMUNICATIONS CABLE AND MESSENGER CABLE | 60 | INSTALL NEW CCTV CABINET (NEMA TYPE 4) | 71 | INSTALL MANAGED ETHERNET SWITCH |
| 7 | INSTALL TRACER WIRE | 17 | INSTALL CABLE(S) IN EXISTING CONDUIT | 28 | INSTALL INTERCONNECT CENTER, PATCH PANEL, JUMPERS, AND FUSION SPLICE CABLE IN CABINET | 38 | INSTALL STANDARD SIZE JUNCTION BOX | 49 | REMOVE EXISTING COMMUNICATIONS CABLE | 60A | INSTALL NEW POLE MOUNTED CABINET FOR ANTENNA (RADIO) | 72 | INSTALL CCTV METAL POLE |
| 8 | INSTALL CONDUIT UNDERGROUND | 18 | INSTALL CABLE(S) IN NEW CONDUIT | 29 | INSTALL UNDERGROUND SPLICE ENCLOSURE | 39 | INSTALL SPECIAL-SIZED JUNCTION BOX | 50 | INSTALL SERVICE CONDUCTORS | 61 | REMOVE EXISTING CCTV CAMERA ASSEMBLY | 73 | REMOVE EXISTING CCTV METAL POLE |
| 9 | INSTALL PVC CONDUIT | 19 | INSTALL CABLE(S) IN EXISTING RISER(S) | 30 | INSTALL AERIAL SPLICE ENCLOSURE | 40 | INSTALL OVER-SIZED JUNCTION BOX | 51 | INSTALL CABLE STORAGE GUIDE(S) [SNOW SHOE(S)] AND STORE 100 FEET OF EACH CABLE | 62 | NEW CABINET ENTRANCE INTO NEW FOUNDATION | 74 | REMOVE WIRELESS COMMUNICATIONS EQUIPMENT |
| 10 | INSTALL RIGID, GALVANIZED STEEL CONDUIT | 20 | INSTALL CABLE(S) IN NEW RISER(S) | 31 | INSTALL SPLICE CABINET | 41 | REMOVE EXISTING JUNCTION BOX | 52 | INSTALL DELINEATOR MARKER | 63 | DRILL/CORE DRILL EXISTING FOUNDATION | 75 | BACKPULL AND COIL CITY IT CABLE |
| | | 21 | INSTALL CABLE(S) IN EXISTING CABINET ENTRANCE | | | 42 | INSTALL WOOD POLE | 53 | STORE 30' OF COMMUNICATIONS CABLE (EACH CABLE) | 76 | INSTALL 2.4 GHZ RADIO AND PANEL ANTENNA | | |
| | | | | | | | | 54 | LASH CABLE(S) TO EXISTING SIGNAL/COMMUNICATIONS CABLE | 77 | INSTALL BASE MOUNTED CCTV CABINET WITH EXTENDER (336) | | |

ATKINS 1616 EAST MILLBROOK ROAD, SUITE 160
RALEIGH, NORTH CAROLINA 27609
(919) 876-6888 NCBEES #F-0326

DOCUMENT NOT CONSIDERED FINAL UNLESS ALL SIGNATURES COMPLETED

Burlington-Graham Signal System Cable Routing Plans

Division 7 Alamance County Burlington & Graham

PLAN DATE: June 2018 REVIEWED BY: M B Toth

PREPARED BY: ANE/AJH/VJP/NAP/JAW REVIEWED BY: BJ Slocum

REVISIONS INIT. DATE

SCALE 0 50
1"=50'

SEAL
NORTH CAROLINA PROFESSIONAL ENGINEER
SEAL 025892
MELISSA B. TOTH
13/2018
DATE

CL-062.dgn

13-JUN-2018 15:43
0:\Projects\2018\13-22D8-4441-95DD-BCFA91AFBF7F\11-CL-062.dgn
ENC45396 AT LUS330048

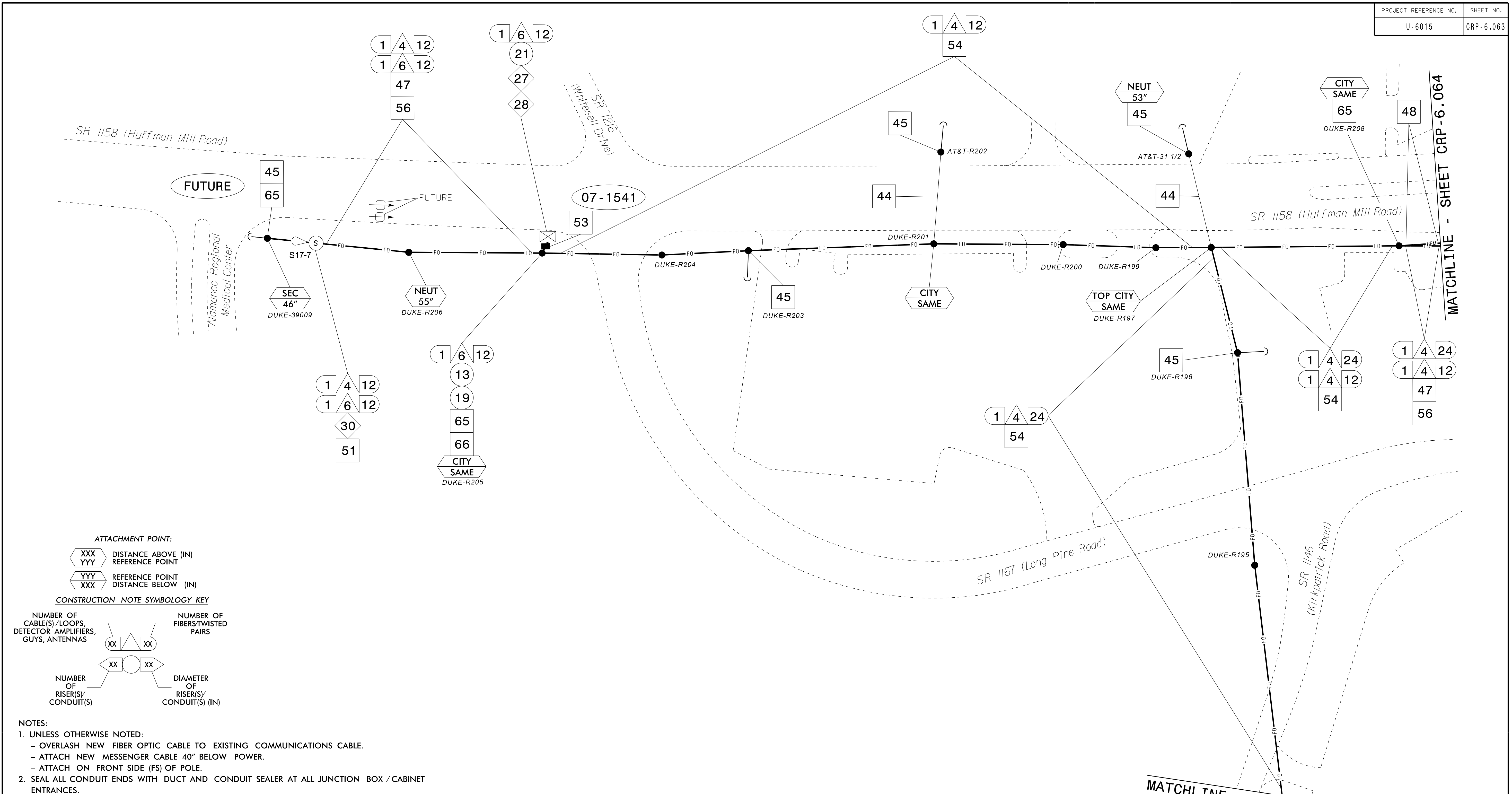

ATTACHMENT POINT:
 XXX DISTANCE ABOVE (IN)
 YYY REFERENCE POINT
 YYY REFERENCE POINT
 XXX DISTANCE BELOW (IN)

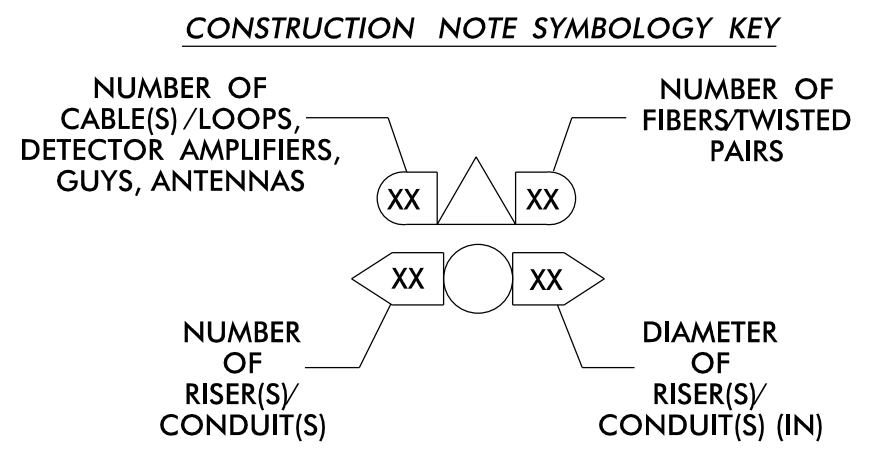

- NOTES:**
 1. UNLESS OTHERWISE NOTED:
 - OVERLASH NEW FIBER OPTIC CABLE TO EXISTING COMMUNICATIONS CABLE.
 - ATTACH NEW MESSENGER CABLE 40" BELOW POWER.
 - ATTACH ON FRONT SIDE (FS) OF POLE.
 2. SEAL ALL CONDUIT ENDS WITH DUCT AND CONDUIT SEALER AT ALL JUNCTION BOX / CABINET ENTRANCES.

| | | | | | | |
|--|--|--|--|---|--|--|
| 1 INSTALL CATEGORY 6 CABLE | 11 INSTALL RIGID, GALVANIZED STEEL RISER WITH WEATHERHEAD | 22 INSTALL NEW CONDUIT INTO CABINET BASE (USE EX CABINET ENTRANCE WHEN AVAILABLE) | 32 MODIFY EXISTING SPLICE ENCLOSURE OR INTERCONNECT CENTER | 43 REMOVE EXISTING WOOD POLE | 55 LASH CABLE(S) TO EXISTING MESSENGER CABLE | 66 BOND RISER TO POLE GROUND |
| 2 INSTALL LOW VOLTAGE POWER CABLE (24VAC) | 12 INSTALL RIGID, GALVANIZED STEEL RISER WITH HEAT SHRINK TUBING | 23 INSTALL NEW RISER INTO CABINET BASE (USE EX CABINET ENTRANCE WHEN AVAILABLE) | 33 REMOVE EXISTING SPLICE /HUB / CCTV CABINET | 44 INSTALL AERIAL GUY ASSEMBLY | 56 LASH CABLE(S) TO NEW MESSENGER CABLE | 67 BOND TRACER WIRE TO EQUIPMENT GROUND BUS |
| 3 INSTALL COMPOSITE CCTV CABLE | 13 INSTALL HEAT SHRINK TUBING KIT | 24 INSTALL NEW CONDUIT INTO POLE MOUNTED CABINET | 34 INSTALL CABINET FOUNDATION | 45 INSTALL STANDARD GUY ASSEMBLY | 57 MODIFY EXISTING ELECTRICAL SERVICE FOR CCTV | 68 BOND TRACER WIRE TO POLE GROUND |
| 4 INSTALL SMFO CABLE | 14 INSTALL HIGH DENSITY POLYETHYLENE CONDUIT | 25 INSTALL NEW RISER INTO POLE MOUNTED CABINET | 35 REMOVE EXISTING CABINET FOUNDATION | 46 INSTALL SIDEWALK GUY ASSEMBLY | 58 INSTALL NEW ELECTRICAL SERVICE FOR CCTV OR RADIO | 69 HANDLASH AND INSTALL AERIAL CABLE PROTECTOR |
| 5 INSTALL COAXIAL ANTENNA CABLE | 15 DIRECTIONAL DRILL CONDUIT | 26 INSTALL DIGITAL VIDEO ENCODER | 36 INSTALL CCTV CAMERA ASSEMBLY | 47 INSTALL MESSENGER CABLE | 59 INSTALL NEW POLE MOUNTED CCTV CABINET (336) | 70 INSTALL CCTV CABINET DISCONNECT |
| 6 INSTALL FIBER-OPTIC DROP CABLE | 16 BORE AND JACK CONDUIT | 27 INSTALL NEW ETHERNET EDGE SWITCH IN CABINET | 37 INSTALL CCTV WOOD POLE | 48 REMOVE EXISTING COMMUNICATIONS CABLE AND MESSENGER CABLE | 60 INSTALL NEW CCTV CABINET (NEMA TYPE 4) | 71 INSTALL MANAGED ETHERNET SWITCH |
| 7 INSTALL TRACER WIRE | 17 INSTALL CABLE(S) IN EXISTING CONDUIT | 28 INSTALL INTERCONNECT CENTER, PATCH PANEL, JUMPERS, AND FUSION SPLICE CABLE IN CABINET | 38 INSTALL STANDARD SIZE JUNCTION BOX | 49 REMOVE EXISTING COMMUNICATIONS CABLE | 60A INSTALL NEW POLE MOUNTED CABINET FOR ANTENNA (RADIO) | 72 INSTALL CCTV METAL POLE |
| 8 INSTALL CONDUIT UNDERGROUND | 18 INSTALL CABLE(S) IN NEW CONDUIT | 29 INSTALL UNDERGROUND SPLICE ENCLOSURE | 39 INSTALL SPECIAL-SIZED JUNCTION BOX | 50 INSTALL SERVICE CONDUCTORS | 61 REMOVE EXISTING CCTV CAMERA ASSEMBLY | 73 REMOVE EXISTING CCTV METAL POLE |
| 9 INSTALL PVC CONDUIT | 19 INSTALL CABLE(S) IN EXISTING RISER(S) | 30 INSTALL AERIAL SPLICE ENCLOSURE | 40 INSTALL OVER-SIZED JUNCTION BOX | 51 INSTALL CABLE STORAGE GUIDE(S) [SNOW SHOE(S)] AND STORE 100 FEET OF EACH CABLE | 62 NEW CABINET ENTRANCE INTO NEW FOUNDATION | 74 REMOVE WIRELESS COMMUNICATIONS EQUIPMENT |
| 10 INSTALL RIGID, GALVANIZED STEEL CONDUIT | 20 INSTALL CABLE(S) IN NEW RISER(S) | 31 INSTALL SPLICE CABINET | 41 REMOVE EXISTING JUNCTION BOX | 52 INSTALL DELINEATOR MARKER | 63 DRILL/CORE DRILL EXISTING FOUNDATION | 75 BACKPULL AND COIL CITY IT CABLE |
| | 21 INSTALL CABLE(S) IN EXISTING CABINET ENTRANCE | | 42 INSTALL WOOD POLE | 53 STORE 30' OF COMMUNICATIONS CABLE (EACH CABLE) | 64 INTERCEPT AND REROUTE EXISTING CONDUITS | 76 INSTALL 2.4 GHZ RADIO AND PANEL ANTENNA |
| | | | | 54 LASH CABLE(S) TO EXISTING SIGNAL/COMMUNICATIONS CABLE | 65 BOND MESSENGER TO POLE GROUND | 77 INSTALL BASE MOUNTED CCTV CABINET WITH EXTENDER (336) |

MATCHLINE - SHEET CRP-6.072

ATKINS 1616 EAST MILLBROOK ROAD, SUITE 160 RALEIGH, NORTH CAROLINA 27609 (919) 876-6888 NCBEES #F-0326

Burlington-Graham Signal System Cable Routing Plans

Division 7 Alamance County Burlington & Graham

PLAN DATE: June 2018 RALEIGH, NORTH CAROLINA 27609

PREPARED BY: AME/AJH/VJP/NAP/JAW REVIEWED BY: M B Toth

REVISIONS: INIT. DATE

SCALE: 1"=50'

SEAL: NORTH CAROLINA PROFESSIONAL ENGINEER MELISSA B. TOTH

DATE: 11/13/2018

DATE: 11/13/2018

DATE: 11/13/2018

13-JUN-2018 15:43
 01-TCROSSPORT\TTCrossport\offices\curt\100056469 U-6015 B-G Sig Sys\Task 11_LCL\CL-063.dgn
 AT LUS333048

MATCHLINE - SHEET CRP-6.063

MATCHLINE - SHEET CRP-6.065

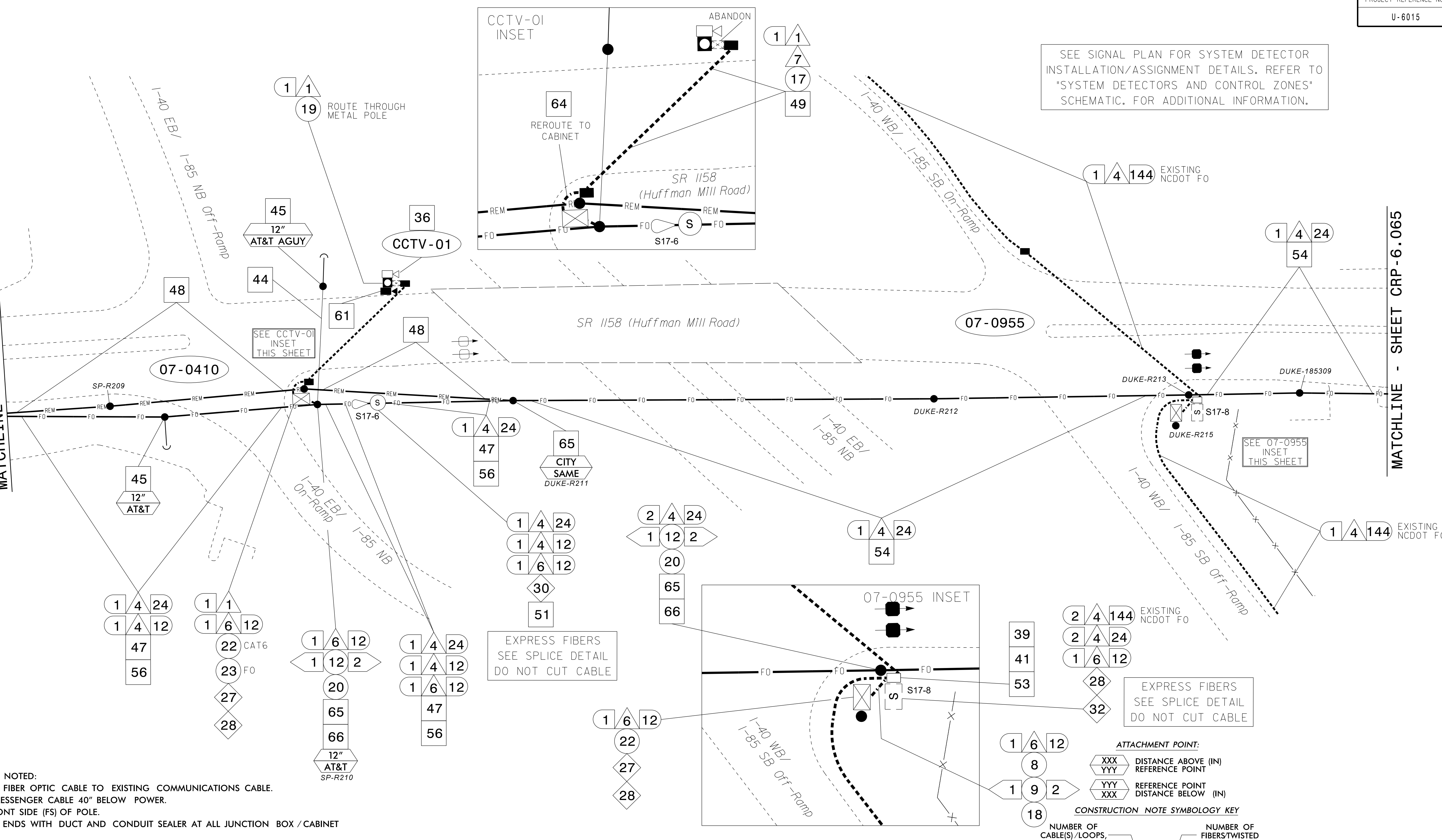

SEE SIGNAL PLAN FOR SYSTEM DETECTOR INSTALLATION/ASSIGNMENT DETAILS. REFER TO "SYSTEM DETECTORS AND CONTROL ZONES" SCHEMATIC. FOR ADDITIONAL INFORMATION.

- NOTES:**
- UNLESS OTHERWISE NOTED:
 - OVERLASH NEW FIBER OPTIC CABLE TO EXISTING COMMUNICATIONS CABLE.
 - ATTACH NEW MESSENGER CABLE 40" BELOW POWER.
 - ATTACH ON FRONT SIDE (FS) OF POLE.
 - SEAL ALL CONDUIT ENDS WITH DUCT AND CONDUIT SEALER AT ALL JUNCTION BOX / CABINET ENTRANCES.

ATTACHMENT POINT:

XXX
YYY DISTANCE ABOVE (IN) REFERENCE POINT

YYY
XXX REFERENCE POINT DISTANCE BELOW (IN)

CONSTRUCTION NOTE SYMBOLOLOGY KEY

NUMBER OF CABLE(S) / LOOPS, DETECTOR, AMPLIFIERS, GUYS, ANTENNAS

NUMBER OF FIBER/TWISTED PAIRS

NUMBER OF RISER(S) / CONDUIT(S)

DIAMETER OF RISER(S) / CONDUIT(S) (IN)

| | | | | | | |
|--|--|--|--|---|--|--|
| 1 INSTALL CATEGORY 6 CABLE | 11 INSTALL RIGID, GALVANIZED STEEL RISER WITH WEATHERHEAD | 22 INSTALL NEW CONDUIT INTO CABINET BASE (USE EX CABINET ENTRANCE WHEN AVAILABLE) | 32 MODIFY EXISTING SPLICE ENCLOSURE OR INTERCONNECT CENTER | 43 REMOVE EXISTING WOOD POLE | 55 LASH CABLE(S) TO EXISTING MESSENGER CABLE | 66 BOND RISER TO POLE GROUND |
| 2 INSTALL LOW VOLTAGE POWER CABLE (24VAC) | 12 INSTALL RIGID, GALVANIZED STEEL RISER WITH HEAT SHRINK TUBING | 23 INSTALL NEW RISER INTO CABINET BASE (USE EX CABINET ENTRANCE WHEN AVAILABLE) | 33 REMOVE EXISTING SPLICE / HUB / CCTV CABINET | 44 INSTALL AERIAL GUY ASSEMBLY | 56 LASH CABLE(S) TO NEW MESSENGER CABLE | 67 BOND TRACER WIRE TO EQUIPMENT GROUND BUS |
| 3 INSTALL COMPOSITE CCTV CABLE | 13 INSTALL HEAT SHRINK TUBING KIT | 24 INSTALL NEW CONDUIT INTO POLE MOUNTED CABINET | 34 INSTALL CABINET FOUNDATION | 45 INSTALL STANDARD GUY ASSEMBLY | 57 MODIFY EXISTING ELECTRICAL SERVICE FOR CCTV | 68 BOND TRACER WIRE TO POLE GROUND |
| 4 INSTALL SMFO CABLE | 14 INSTALL HIGH DENSITY POLYETHYLENE CONDUIT | 25 INSTALL NEW RISER INTO POLE MOUNTED CABINET | 35 REMOVE EXISTING CABINET FOUNDATION | 46 INSTALL SIDEWALK GUY ASSEMBLY | 58 INSTALL NEW ELECTRICAL SERVICE FOR CCTV OR RADIO | 69 HANDLASH AND INSTALL AERIAL CABLE PROTECTOR |
| 5 INSTALL COAXIAL ANTENNA CABLE | 15 DIRECTIONAL DRILL CONDUIT | 26 INSTALL DIGITAL VIDEO ENCODER | 36 INSTALL CCTV CAMERA ASSEMBLY | 47 INSTALL MESSENGER CABLE | 59 INSTALL NEW POLE MOUNTED CCTV CABINET (336) | 70 INSTALL CCTV CABINET DISCONNECT |
| 6 INSTALL FIBER-OPTIC DROP CABLE | 16 BORE AND JACK CONDUIT | 27 INSTALL NEW ETHERNET EDGE SWITCH IN CABINET | 37 INSTALL CCTV WOOD POLE | 48 REMOVE EXISTING COMMUNICATIONS CABLE AND MESSENGER CABLE | 60 INSTALL NEW CCTV CABINET (NEMA TYPE 4) | 71 INSTALL MANAGED ETHERNET SWITCH |
| 7 INSTALL TRACER WIRE | 17 INSTALL CABLE(S) IN EXISTING CONDUIT | 28 INSTALL INTERCONNECT CENTER, PATCH PANEL, JUMPERS, AND FUSION SPLICE CABLE IN CABINET | 38 INSTALL STANDARD SIZE JUNCTION BOX | 49 REMOVE EXISTING COMMUNICATIONS CABLE | 60A INSTALL NEW POLE MOUNTED CABINET FOR ANTENNA (RADIO) | 72 INSTALL CCTV METAL POLE |
| 8 INSTALL CONDUIT UNDERGROUND | 18 INSTALL CABLE(S) IN NEW CONDUIT | 29 INSTALL UNDERGROUND SPLICE ENCLOSURE | 39 INSTALL SPECIAL-SIZED JUNCTION BOX | 50 INSTALL SERVICE CONDUCTORS | 61 REMOVE EXISTING CCTV CAMERA ASSEMBLY | 73 REMOVE EXISTING CCTV METAL POLE |
| 9 INSTALL PVC CONDUIT | 19 INSTALL CABLE(S) IN EXISTING RISER(S) | 30 INSTALL AERIAL SPLICE ENCLOSURE | 40 INSTALL OVER-SIZED JUNCTION BOX | 51 INSTALL CABLE STORAGE GUIDE(S) [SNOW SHOE(S)] AND STORE 100 FEET OF EACH CABLE | 62 NEW CABINET ENTRANCE INTO NEW FOUNDATION | 74 REMOVE WIRELESS COMMUNICATIONS EQUIPMENT |
| 10 INSTALL RIGID, GALVANIZED STEEL CONDUIT | 20 INSTALL CABLE(S) IN NEW RISER(S) | 31 INSTALL SPLICE CABINET | 41 REMOVE EXISTING JUNCTION BOX | 52 INSTALL DELINEATOR MARKER | 63 DRILL/CORE DRILL EXISTING FOUNDATION | 75 BACKPULL AND COIL CITY IT CABLE |
| | | | 42 INSTALL WOOD POLE | 53 STORE 30' OF COMMUNICATIONS CABLE (EACH CABLE) | 64 INTERCEPT AND REROUTE EXISTING CONDUITS | 76 INSTALL 2.4 GHZ RADIO AND PANEL ANTENNA |
| | | | | 54 LASH CABLE(S) TO EXISTING SIGNAL/COMMUNICATIONS CABLE | 65 BOND MESSENGER TO POLE GROUND | 77 INSTALL BASE MOUNTED CCTV CABINET WITH EXTENDER (336) |

ATKINS 1616 EAST MILLBROOK ROAD, SUITE 160
RALEIGH, NORTH CAROLINA 27609
(919) 876-6888 NCBEES #F-0326

Burlington-Graham Signal System Cable Routing Plans

Division 7 Alamance County Burlington & Graham

PLAN DATE: June 2018 REVIEWED BY: M B Toth

PREPARED BY: AME/AJH/VJP/NAP/JAW REVIEWED BY: BJ Slocum

750 Greenfield Parkway, Garner, NC 27529

SCALE 1"=50'

REVISIONS

| NO. | DATE | INIT. | DATE |
|-----|------|-------|------|
| | | | |

SEAL
NORTH CAROLINA PROFESSIONAL ENGINEER
SEAL 025892
MELISSA B. TOTH
Melissa B. Toth 1/13/2018
DATE
CADD File name: CL-064.dgn

DOCUMENT NOT CONSIDERED FINAL UNLESS ALL SIGNATURES COMPLETED

13-JUN-2018 15:43
0:**crossport*off*c*cur*100056469 U-6015 B-G Sig Sys*Task 11...CL*CL-064.dgn
ENC45396 AT LUS330048

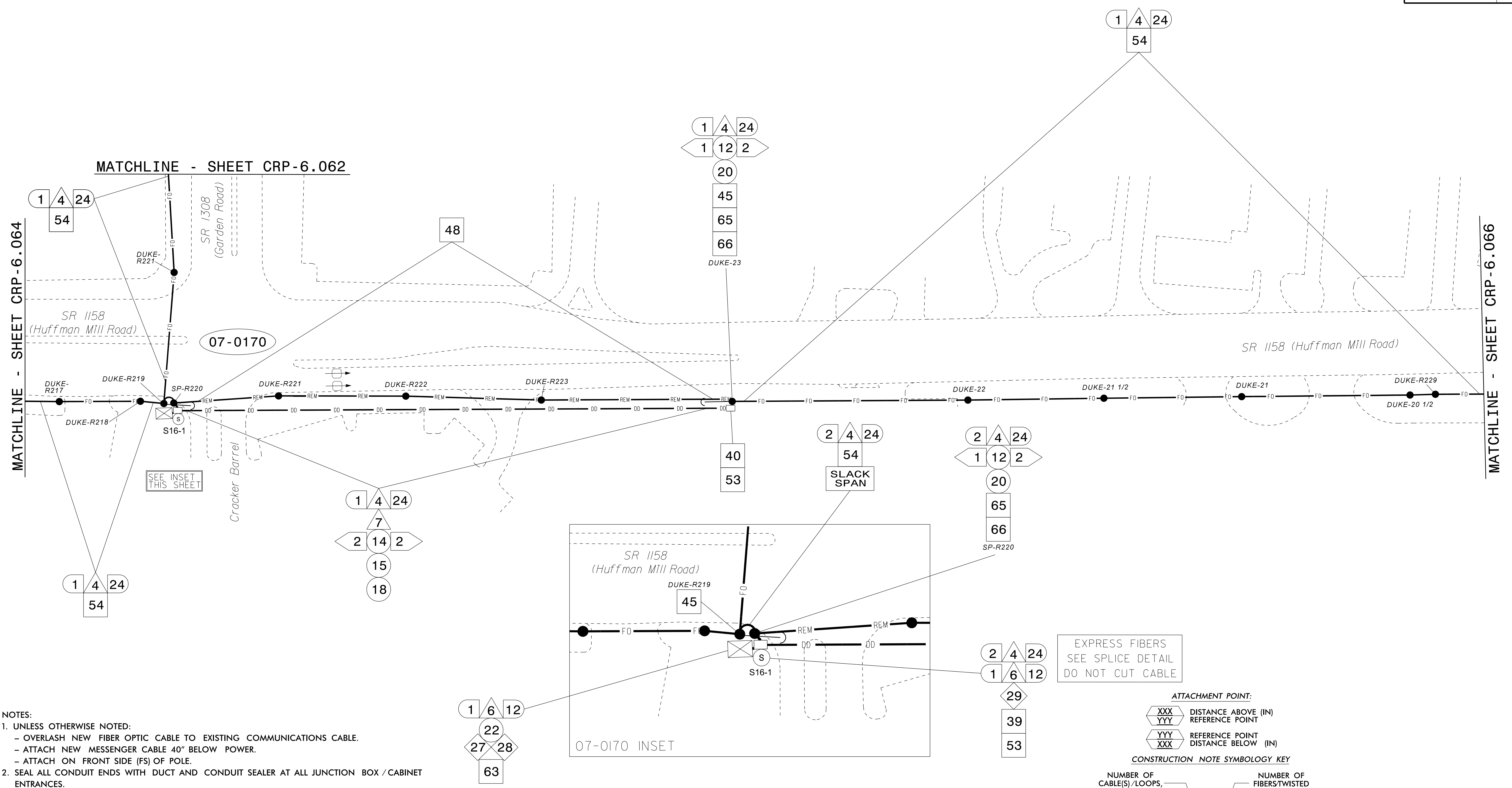

NOTES:
 1. UNLESS OTHERWISE NOTED:
 - OVERLASH NEW FIBER OPTIC CABLE TO EXISTING COMMUNICATIONS CABLE.
 - ATTACH NEW MESSENGER CABLE 40" BELOW POWER.
 - ATTACH ON FRONT SIDE (FS) OF POLE.
 2. SEAL ALL CONDUIT ENDS WITH DUCT AND CONDUIT SEALER AT ALL JUNCTION BOX / CABINET ENTRANCES.

EXPRESS FIBERS
 SEE SPLICE DETAIL
 DO NOT CUT CABLE

ATTACHMENT POINT:
 XXX
 YYY DISTANCE ABOVE (IN) REFERENCE POINT
 YYY
 XXX REFERENCE POINT DISTANCE BELOW (IN)

CONSTRUCTION NOTE SYMBOLGY KEY

NUMBER OF CABLE(S)/LOOPS, DETECTOR, AMPLIFIERS, GUYS, ANTENNAS

NUMBER OF RISER(S)/CONDUIT(S)

NUMBER OF FIBER/TWISTED PAIRS

DIAMETER OF RISER(S)/CONDUIT(S) (IN)

ATKINS 1616 EAST MILLBROOK ROAD, SUITE 160 RALEIGH, NORTH CAROLINA 27609 (919) 876-6888 NCBEES #F-0326

DOCUMENT NOT CONSIDERED FINAL UNLESS ALL SIGNATURES COMPLETED

Prepared for the Offices of:
 NORTH CAROLINA DEPARTMENT OF TRANSPORTATION
 Transportation Systems

Burlington-Graham Signal System Cable Routing Plans

Division 7 Alamance County Burlington & Graham

PLAN DATE: June 2018 REVIEWED BY: M B Toth
 PREPARED BY: AME/AJH/VJP/NAP/JAW REVIEWED BY: BJ Slocum

750 Greenfield Parkway, Garner, NC 27529

SCALE 0 50 1"=50'

REVISIONS INIT. DATE

SEAL
 NORTH CAROLINA PROFESSIONAL ENGINEER
 SEAL 025892
 MELISSA B. 10TH
 MELISSA B. Toth 11/13/2018
 CADD File name: CL-065.dgn

| | | | | | | |
|--|--|--|--|---|--|--|
| 1 INSTALL CATEGORY 6 CABLE | 11 INSTALL RIGID, GALVANIZED STEEL RISER WITH WEATHERHEAD | 22 INSTALL NEW CONDUIT INTO CABINET BASE (USE EX CABINET ENTRANCE WHEN AVAILABLE) | 32 MODIFY EXISTING SPLICE ENCLOSURE OR INTERCONNECT CENTER | 43 REMOVE EXISTING WOOD POLE | 55 LASH CABLE(S) TO EXISTING MESSENGER CABLE | 66 BOND RISER TO POLE GROUND |
| 2 INSTALL LOW VOLTAGE POWER CABLE (24VAC) | 12 INSTALL RIGID, GALVANIZED STEEL RISER WITH HEAT SHRINK TUBING | 23 INSTALL NEW RISER INTO CABINET BASE (USE EX CABINET ENTRANCE WHEN AVAILABLE) | 33 REMOVE EXISTING SPLICE /HUB/ CCTV CABINET | 44 INSTALL AERIAL GUY ASSEMBLY | 56 LASH CABLE(S) TO NEW MESSENGER CABLE | 67 BOND TRACER WIRE TO EQUIPMENT GROUND BUS |
| 3 INSTALL COMPOSITE CCTV CABLE | 13 INSTALL HEAT SHRINK TUBING KIT | 24 INSTALL NEW CONDUIT INTO POLE MOUNTED CABINET | 34 INSTALL CABINET FOUNDATION | 45 INSTALL STANDARD GUY ASSEMBLY | 57 MODIFY EXISTING ELECTRICAL SERVICE FOR CCTV | 68 BOND TRACER WIRE TO POLE GROUND |
| 4 INSTALL SMFO CABLE | 14 INSTALL HIGH DENSITY POLYETHYLENE CONDUIT | 25 INSTALL NEW RISER INTO POLE MOUNTED CABINET | 35 REMOVE EXISTING CABINET FOUNDATION | 46 INSTALL SIDEWALK GUY ASSEMBLY | 58 INSTALL NEW ELECTRICAL SERVICE FOR CCTV OR RADIO | 69 HANDLASH AND INSTALL AERIAL CABLE PROTECTOR |
| 5 INSTALL COAXIAL ANTENNA CABLE | 15 DIRECTIONAL DRILL CONDUIT | 26 INSTALL DIGITAL VIDEO ENCODER | 36 INSTALL CCTV CAMERA ASSEMBLY | 47 INSTALL MESSENGER CABLE | 59 INSTALL NEW POLE MOUNTED CCTV CABINET (336) | 70 INSTALL CCTV CABINET DISCONNECT |
| 6 INSTALL FIBER-OPTIC DROP CABLE | 16 BORE AND JACK CONDUIT | 27 INSTALL NEW ETHERNET EDGE SWITCH IN CABINET | 37 INSTALL CCTV WOOD POLE | 48 REMOVE EXISTING COMMUNICATIONS CABLE AND MESSENGER CABLE | 60 INSTALL NEW CCTV CABINET (NEMA TYPE 4) | 71 INSTALL MANAGED ETHERNET SWITCH |
| 7 INSTALL TRACER WIRE | 17 INSTALL CABLE(S) IN EXISTING CONDUIT | 28 INSTALL INTERCONNECT CENTER, PATCH PANEL, JUMPERS, AND FUSION SPLICE CABLE IN CABINET | 38 INSTALL STANDARD SIZE JUNCTION BOX | 49 REMOVE EXISTING COMMUNICATIONS CABLE | 60A INSTALL NEW POLE MOUNTED CABINET FOR ANTENNA (RADIO) | 72 INSTALL CCTV METAL POLE |
| 8 INSTALL CONDUIT UNDERGROUND | 18 INSTALL CABLE(S) IN NEW CONDUIT | 29 INSTALL UNDERGROUND SPLICE ENCLOSURE | 39 INSTALL SPECIAL-SIZED JUNCTION BOX | 50 INSTALL SERVICE CONDUCTORS | 61 REMOVE EXISTING CCTV CAMERA ASSEMBLY | 73 REMOVE EXISTING CCTV METAL POLE |
| 9 INSTALL PVC CONDUIT | 19 INSTALL CABLE(S) IN EXISTING RISER(S) | 30 INSTALL AERIAL SPLICE ENCLOSURE | 40 INSTALL OVER-SIZED JUNCTION BOX | 51 INSTALL CABLE STORAGE GUIDE(S) [SNOW SHOE(S)] AND STORE 100 FEET OF EACH CABLE | 62 NEW CABINET ENTRANCE INTO NEW FOUNDATION | 74 REMOVE WIRELESS COMMUNICATIONS EQUIPMENT |
| 10 INSTALL RIGID, GALVANIZED STEEL CONDUIT | 20 INSTALL CABLE(S) IN NEW RISER(S) | 31 INSTALL SPLICE CABINET | 41 REMOVE EXISTING JUNCTION BOX | 52 INSTALL DELINEATOR MARKER | 63 DRILL/CORE DRILL EXISTING FOUNDATION | 75 BACKPULL AND COIL CITY IT CABLE |
| | | | 42 INSTALL WOOD POLE | 53 STORE 30' OF COMMUNICATIONS CABLE (EACH CABLE) | 64 INTERCEPT AND REROUTE EXISTING CONDUITS | 76 INSTALL 2.4 GHZ RADIO AND PANEL ANTENNA |
| | | | | 54 LASH CABLE(S) TO EXISTING SIGNAL/COMMUNICATIONS CABLE | 65 BOND MESSENGER TO POLE GROUND | 77 INSTALL BASE MOUNTED CCTV CABINET WITH EXTENDER (336) |

13-JUN-2018 15:43
 01:TCRSP00101100:10056469 U-6015 B-G S1g SysTask 11...CL-065.dgn
 ENCA5386 AT LUS330048

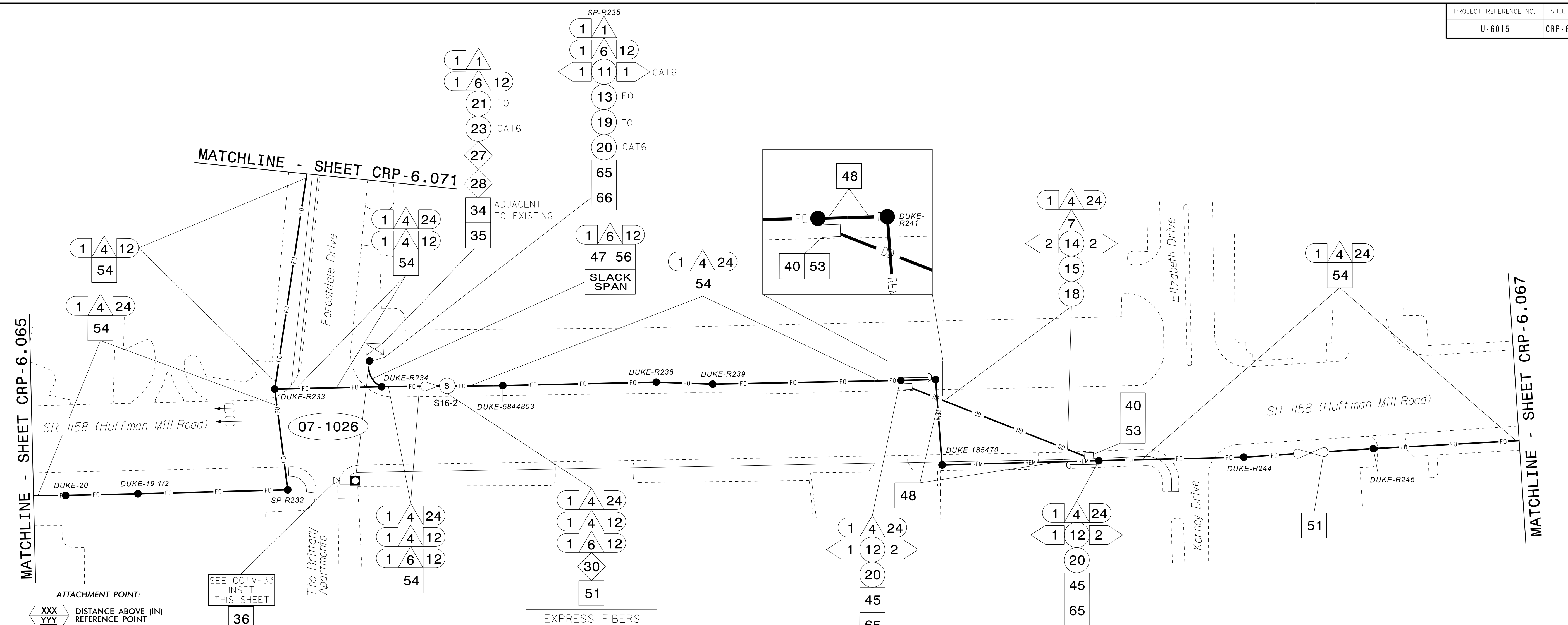

ATTACHMENT POINT:
 XXX DISTANCE ABOVE (IN) REFERENCE POINT
 YYY REFERENCE POINT DISTANCE BELOW (IN)
CONSTRUCTION NOTE SYMBOLGY KEY
 NUMBER OF CABLE(S)/LOOPS, DETECTOR AMPLIFIERS, GUYS, ANTENNAS: XX
 NUMBER OF FIBERS/TWISTED PAIRS: XX
 NUMBER OF RISER(S)/CONDUIT(S): XX
 DIAMETER OF RISER(S)/CONDUIT(S) (IN): XX

SEE CCTV-33 INSET THIS SHEET
 36
 CCTV-33

EXPRESS FIBERS
 SEE SPLICE DETAIL
 DO NOT CUT CABLE

- NOTES:**
- UNLESS OTHERWISE NOTED:
 - OVERLASH NEW FIBER OPTIC CABLE TO EXISTING COMMUNICATIONS CABLE.
 - ATTACH NEW MESSENGER CABLE 40" BELOW POWER.
 - ATTACH ON FRONT SIDE (FS) OF POLE.
 - SEAL ALL CONDUIT ENDS WITH DUCT AND CONDUIT SEALER AT ALL JUNCTION BOX / CABINET ENTRANCES.

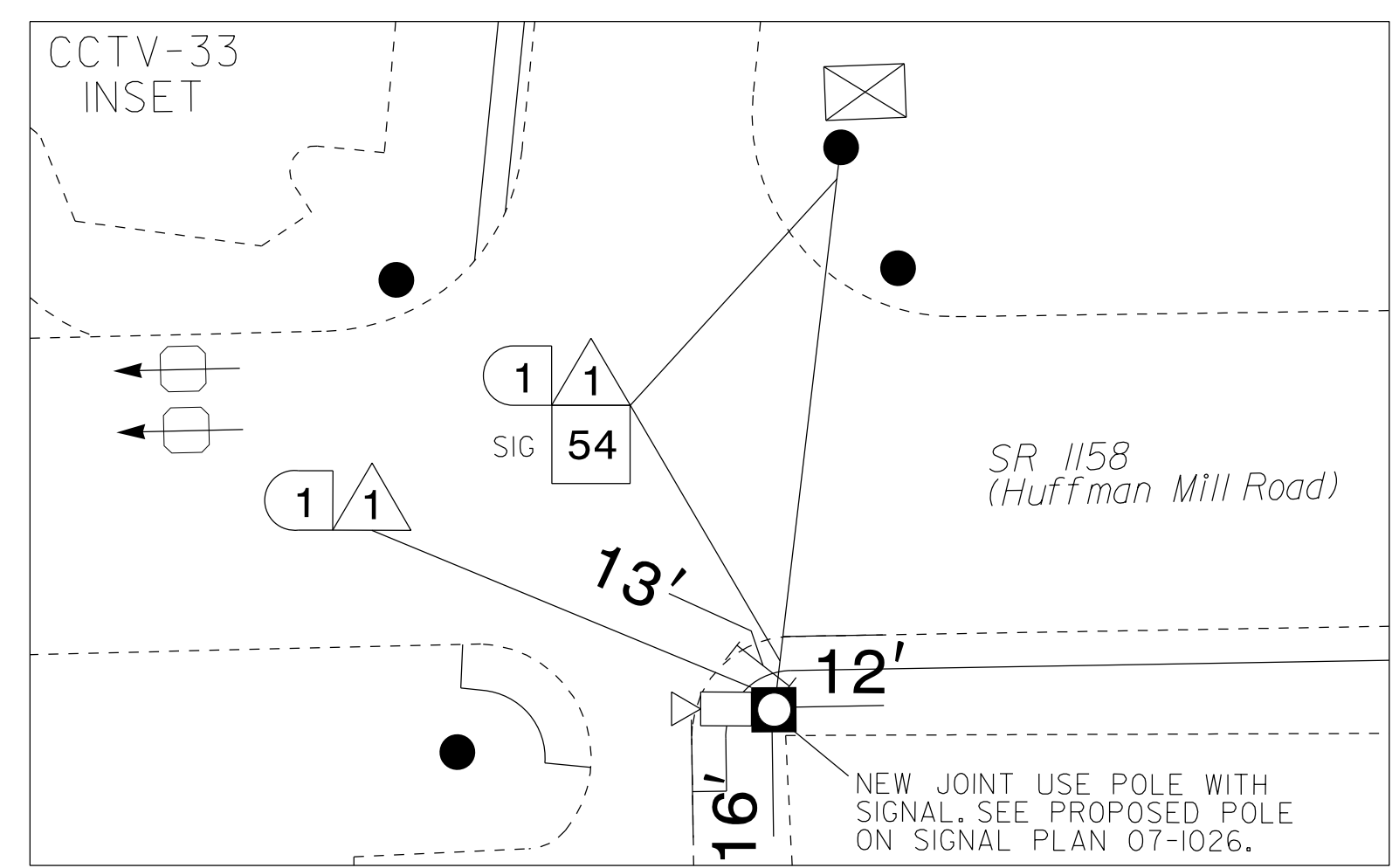

- | | | | | | | |
|--|--|--|--|---|--|--|
| 1 INSTALL CATEGORY 6 CABLE | 11 INSTALL RIGID, GALVANIZED STEEL RISER WITH WEATHERHEAD | 22 INSTALL NEW CONDUIT INTO CABINET BASE (USE EX CABINET ENTRANCE WHEN AVAILABLE) | 32 MODIFY EXISTING SPLICE ENCLOSURE OR INTERCONNECT CENTER | 43 REMOVE EXISTING WOOD POLE | 55 LASH CABLE(S) TO EXISTING MESSENGER CABLE | 66 BOND RISER TO POLE GROUND |
| 2 INSTALL LOW VOLTAGE POWER CABLE (24VAC) | 12 INSTALL RIGID, GALVANIZED STEEL RISER WITH HEAT SHRINK TUBING | 23 INSTALL NEW RISER INTO CABINET BASE (USE EX CABINET ENTRANCE WHEN AVAILABLE) | 33 REMOVE EXISTING SPLICE /HUB/ CCTV CABINET | 44 INSTALL AERIAL GUY ASSEMBLY | 56 LASH CABLE(S) TO NEW MESSENGER CABLE | 67 BOND TRACER WIRE TO EQUIPMENT GROUND BUS |
| 3 INSTALL COMPOSITE CCTV CABLE | 13 INSTALL HEAT SHRINK TUBING KIT | 24 INSTALL NEW CONDUIT INTO POLE MOUNTED CABINET | 34 INSTALL CABINET FOUNDATION | 45 INSTALL STANDARD GUY ASSEMBLY | 57 MODIFY EXISTING ELECTRICAL SERVICE FOR CCTV | 68 BOND TRACER WIRE TO POLE GROUND |
| 4 INSTALL SMFO CABLE | 14 INSTALL HIGH DENSITY POLYETHYLENE CONDUIT | 25 INSTALL NEW RISER INTO POLE MOUNTED CABINET | 35 REMOVE EXISTING CABINET FOUNDATION | 46 INSTALL SIDEWALK GUY ASSEMBLY | 58 INSTALL NEW ELECTRICAL SERVICE FOR CCTV OR RADIO | 69 HANDLASH AND INSTALL AERIAL CABLE PROTECTOR |
| 5 INSTALL COAXIAL ANTENNA CABLE | 15 DIRECTIONAL DRILL CONDUIT | 26 INSTALL DIGITAL VIDEO ENCODER | 36 INSTALL CCTV CAMERA ASSEMBLY | 47 INSTALL MESSENGER CABLE | 59 INSTALL NEW POLE MOUNTED CCTV CABINET (336) | 70 INSTALL CCTV CABINET DISCONNECT |
| 6 INSTALL FIBER-OPTIC DROP CABLE | 16 BORE AND JACK CONDUIT | 27 INSTALL NEW ETHERNET EDGE SWITCH IN CABINET | 37 INSTALL CCTV WOOD POLE | 48 REMOVE EXISTING COMMUNICATIONS CABLE AND MESSENGER CABLE | 60 INSTALL NEW CCTV CABINET (NEMA TYPE 4) | 71 INSTALL MANAGED ETHERNET SWITCH |
| 7 INSTALL TRACER WIRE | 17 INSTALL CABLE(S) IN EXISTING CONDUIT | 28 INSTALL INTERCONNECT CENTER, PATCH PANEL, JUMPERS, AND FUSION SPLICE CABLE IN CABINET | 38 INSTALL STANDARD SIZE JUNCTION BOX | 49 REMOVE EXISTING COMMUNICATIONS CABLE | 60A INSTALL NEW POLE MOUNTED CABINET FOR ANTENNA (RADIO) | 72 INSTALL CCTV METAL POLE |
| 8 INSTALL CONDUIT UNDERGROUND | 18 INSTALL CABLE(S) IN NEW CONDUIT | 29 INSTALL UNDERGROUND SPLICE ENCLOSURE | 39 INSTALL SPECIAL-SIZED JUNCTION BOX | 50 INSTALL SERVICE CONDUCTORS | 61 REMOVE EXISTING CCTV CAMERA ASSEMBLY | 73 REMOVE EXISTING CCTV METAL POLE |
| 9 INSTALL PVC CONDUIT | 19 INSTALL CABLE(S) IN EXISTING RISER(S) | 30 INSTALL AERIAL SPLICE ENCLOSURE | 40 INSTALL OVER-SIZED JUNCTION BOX | 51 INSTALL CABLE STORAGE GUIDE(S) [SNOW SHOE(S)] AND STORE 100 FEET OF EACH CABLE | 62 NEW CABINET ENTRANCE INTO NEW FOUNDATION | 74 REMOVE WIRELESS COMMUNICATIONS EQUIPMENT |
| 10 INSTALL RIGID, GALVANIZED STEEL CONDUIT | 20 INSTALL CABLE(S) IN NEW RISER(S) | 31 INSTALL SPLICE CABINET | 41 REMOVE EXISTING JUNCTION BOX | 52 INSTALL DELINEATOR MARKER | 63 DRILL/CORE DRILL EXISTING FOUNDATION | 75 BACKPULL AND COIL CITY IT CABLE |
| | 21 INSTALL CABLE(S) IN EXISTING CABINET ENTRANCE | | 42 INSTALL WOOD POLE | 53 STORE 30' OF COMMUNICATIONS CABLE (EACH CABLE) | 64 INTERCEPT AND REROUTE EXISTING CONDUITS | 76 INSTALL 2.4 GHZ RADIO AND PANEL ANTENNA |
| | | | | 54 LASH CABLE(S) TO EXISTING SIGNAL/COMMUNICATIONS CABLE | 65 BOND MESSENGER TO POLE GROUND | 77 INSTALL BASE MOUNTED CCTV CABINET WITH EXTENDER (336) |

ATKINS 1616 EAST MILLBROOK ROAD, SUITE 160
RALEIGH, NORTH CAROLINA 27609
(919) 876-6888 NCBEES #F-0326

DOCUMENT NOT CONSIDERED FINAL UNLESS ALL SIGNATURES COMPLETED

Burlington-Graham Signal System Cable Routing Plans

Division 7 Alamance County Burlington & Graham

PLAN DATE: June 2018 REVIEWED BY: M B Toth

PREPARED BY: ANE/AJH/VJP/NAP/JAW REVIEWED BY: BJ Slocum

REVISIONS INIT. DATE

DATE

SEAL

NORTH CAROLINA PROFESSIONAL ENGINEER

SEAL 025892

MELISSA B. TOOTH

Melissa B. Toth 11/13/2018

DATE

750 Greenfield Parkway, Garner, NC 27529

SCALE 0 50 1"=50'

DocuSign ID: 0968DF804D044E

CADD File name: CL-066.dgn

13-JUN-2018 15:43
 01-Workshop-DTI-for-Traffic-office-curr*100056469 U-6015 B-G Sig Sys*Task 11-CL-066.dgn
 ENCA5396 AT LUS333048

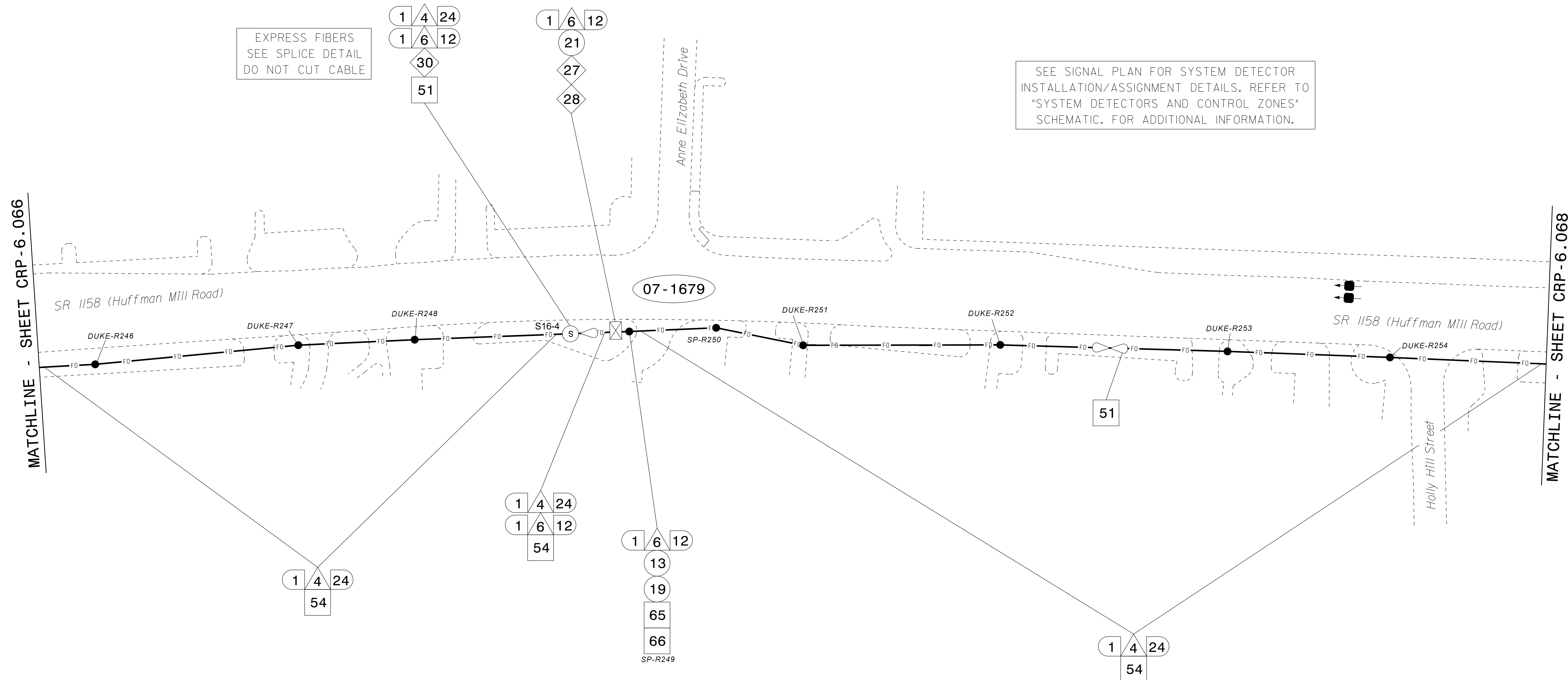

EXPRESS FIBERS
SEE SPLICE DETAIL
DO NOT CUT CABLE

SEE SIGNAL PLAN FOR SYSTEM DETECTOR
INSTALLATION/ASSIGNMENT DETAILS. REFER TO
"SYSTEM DETECTORS AND CONTROL ZONES"
SCHEMATIC. FOR ADDITIONAL INFORMATION.

MATCHLINE - SHEET CRP-6.066

MATCHLINE - SHEET CRP-6.068

- NOTES:**
- UNLESS OTHERWISE NOTED:
 - OVERLASH NEW FIBER OPTIC CABLE TO EXISTING COMMUNICATIONS CABLE.
 - ATTACH NEW MESSENGER CABLE 40" BELOW POWER.
 - ATTACH ON FRONT SIDE (FS) OF POLE.
 - SEAL ALL CONDUIT ENDS WITH DUCT AND CONDUIT SEALER AT ALL JUNCTION BOX / CABINET ENTRANCES.

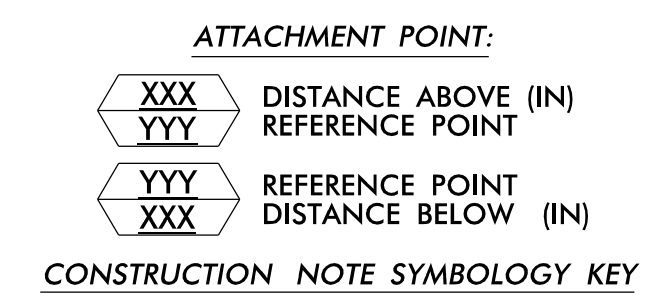

| | | | | | | |
|--|--|--|--|---|--|--|
| 1 INSTALL CATEGORY 6 CABLE | 11 INSTALL RIGID, GALVANIZED STEEL RISER WITH WEATHERHEAD | 22 INSTALL NEW CONDUIT INTO CABINET BASE (USE EX CABINET ENTRANCE WHEN AVAILABLE) | 32 MODIFY EXISTING SPLICE ENCLOSURE OR INTERCONNECT CENTER | 43 REMOVE EXISTING WOOD POLE | 55 LASH CABLE(S) TO EXISTING MESSENGER CABLE | 66 BOND RISER TO POLE GROUND |
| 2 INSTALL LOW VOLTAGE POWER CABLE (24VAC) | 12 INSTALL RIGID, GALVANIZED STEEL RISER WITH HEAT SHRINK TUBING | 23 INSTALL NEW RISER INTO CABINET BASE (USE EX CABINET ENTRANCE WHEN AVAILABLE) | 33 REMOVE EXISTING SPLICE /HUB/ CCTV CABINET | 44 INSTALL AERIAL GUY ASSEMBLY | 56 LASH CABLE(S) TO NEW MESSENGER CABLE | 67 BOND TRACER WIRE TO EQUIPMENT GROUND BUS |
| 3 INSTALL COMPOSITE CCTV CABLE | 13 INSTALL HEAT SHRINK TUBING KIT | 24 INSTALL NEW CONDUIT INTO POLE MOUNTED CABINET | 34 INSTALL CABINET FOUNDATION | 45 INSTALL STANDARD GUY ASSEMBLY | 57 MODIFY EXISTING ELECTRICAL SERVICE FOR CCTV | 68 BOND TRACER WIRE TO POLE GROUND |
| 4 INSTALL SMFO CABLE | 14 INSTALL HIGH DENSITY POLYETHYLENE CONDUIT | 25 INSTALL NEW RISER INTO POLE MOUNTED CABINET | 35 REMOVE EXISTING CABINET FOUNDATION | 46 INSTALL SIDEWALK GUY ASSEMBLY | 58 INSTALL NEW ELECTRICAL SERVICE FOR CCTV OR RADIO | 69 HANDLASH AND INSTALL AERIAL CABLE PROTECTOR |
| 5 INSTALL COAXIAL ANTENNA CABLE | 15 DIRECTIONAL DRILL CONDUIT | 26 INSTALL DIGITAL VIDEO ENCODER | 36 INSTALL CCTV CAMERA ASSEMBLY | 47 INSTALL MESSENGER CABLE | 59 INSTALL NEW POLE MOUNTED CCTV CABINET (336) | 70 INSTALL CCTV CABINET DISCONNECT |
| 6 INSTALL FIBER-OPTIC DROP CABLE | 16 BORE AND JACK CONDUIT | 27 INSTALL NEW ETHERNET EDGE SWITCH IN CABINET | 37 INSTALL CCTV WOOD POLE | 48 REMOVE EXISTING COMMUNICATIONS CABLE AND MESSENGER CABLE | 60 INSTALL NEW CCTV CABINET (NEMA TYPE 4) | 71 INSTALL MANAGED ETHERNET SWITCH |
| 7 INSTALL TRACER WIRE | 17 INSTALL CABLE(S) IN EXISTING CONDUIT | 28 INSTALL INTERCONNECT CENTER, PATCH PANEL, JUMPERS, AND FUSION SPLICE CABLE IN CABINET | 38 INSTALL STANDARD SIZE JUNCTION BOX | 49 REMOVE EXISTING COMMUNICATIONS CABLE | 60A INSTALL NEW POLE MOUNTED CABINET FOR ANTENNA (RADIO) | 72 INSTALL CCTV METAL POLE |
| 8 INSTALL CONDUIT UNDERGROUND | 18 INSTALL CABLE(S) IN NEW CONDUIT | 29 INSTALL UNDERGROUND SPLICE ENCLOSURE | 39 INSTALL SPECIAL-SIZED JUNCTION BOX | 50 INSTALL SERVICE CONDUCTORS | 61 REMOVE EXISTING CCTV CAMERA ASSEMBLY | 73 REMOVE EXISTING CCTV METAL POLE |
| 9 INSTALL PVC CONDUIT | 19 INSTALL CABLE(S) IN EXISTING RISER(S) | 30 INSTALL AERIAL SPLICE ENCLOSURE | 40 INSTALL OVER-SIZED JUNCTION BOX | 51 INSTALL CABLE STORAGE GUIDE(S) [SNOW SHOE(S)] AND STORE 100 FEET OF EACH CABLE | 62 NEW CABINET ENTRANCE INTO NEW FOUNDATION | 74 REMOVE WIRELESS COMMUNICATIONS EQUIPMENT |
| 10 INSTALL RIGID, GALVANIZED STEEL CONDUIT | 20 INSTALL CABLE(S) IN NEW RISER(S) | 31 INSTALL SPLICE CABINET | 41 REMOVE EXISTING JUNCTION BOX | 52 INSTALL DELINEATOR MARKER | 63 DRILL/CORE DRILL EXISTING FOUNDATION | 75 BACKPULL AND COIL CITY IT CABLE |
| | 21 INSTALL CABLE(S) IN EXISTING CABINET ENTRANCE | | 42 INSTALL WOOD POLE | 53 STORE 30' OF COMMUNICATIONS CABLE (EACH CABLE) | 64 INTERCEPT AND REROUTE EXISTING CONDUITS | 76 INSTALL 2.4 GHZ RADIO AND PANEL ANTENNA |
| | | | | 54 LASH CABLE(S) TO EXISTING SIGNAL/COMMUNICATIONS CABLE | 65 BOND MESSENGER TO POLE GROUND | 77 INSTALL BASE MOUNTED CCTV CABINET WITH EXTENDER (336) |

ATKINS 1616 EAST MILLBROOK ROAD, SUITE 160
RALEIGH, NORTH CAROLINA 27609
(919) 876-6888 NCBEES #F-0326

Burlington-Graham Signal System Cable Routing Plans

Division 7 Alamance County Burlington & Graham

PLAN DATE: June 2018 REVIEWED BY: M B Toth

PREPARED BY: AME/AJH/VJP/NAP/JAW REVIEWED BY: BJ Slocum

750 Greenfield Parkway, Garner, NC 27529

SCALE: 1"=50'

REVISIONS: INIT. DATE

SEAL: NORTH CAROLINA PROFESSIONAL ENGINEER MELISSA B. TOOTH 025892

Melissa B. Toth 1/13/2018

CADD File name: CL-067.dgn

13-JUN-2018 15:43
0:\work\proj\10056469-U-6015-B-G-Sig-System\Task 11_CLI\CL-067.dgn
ENC45386 AT LUS330048

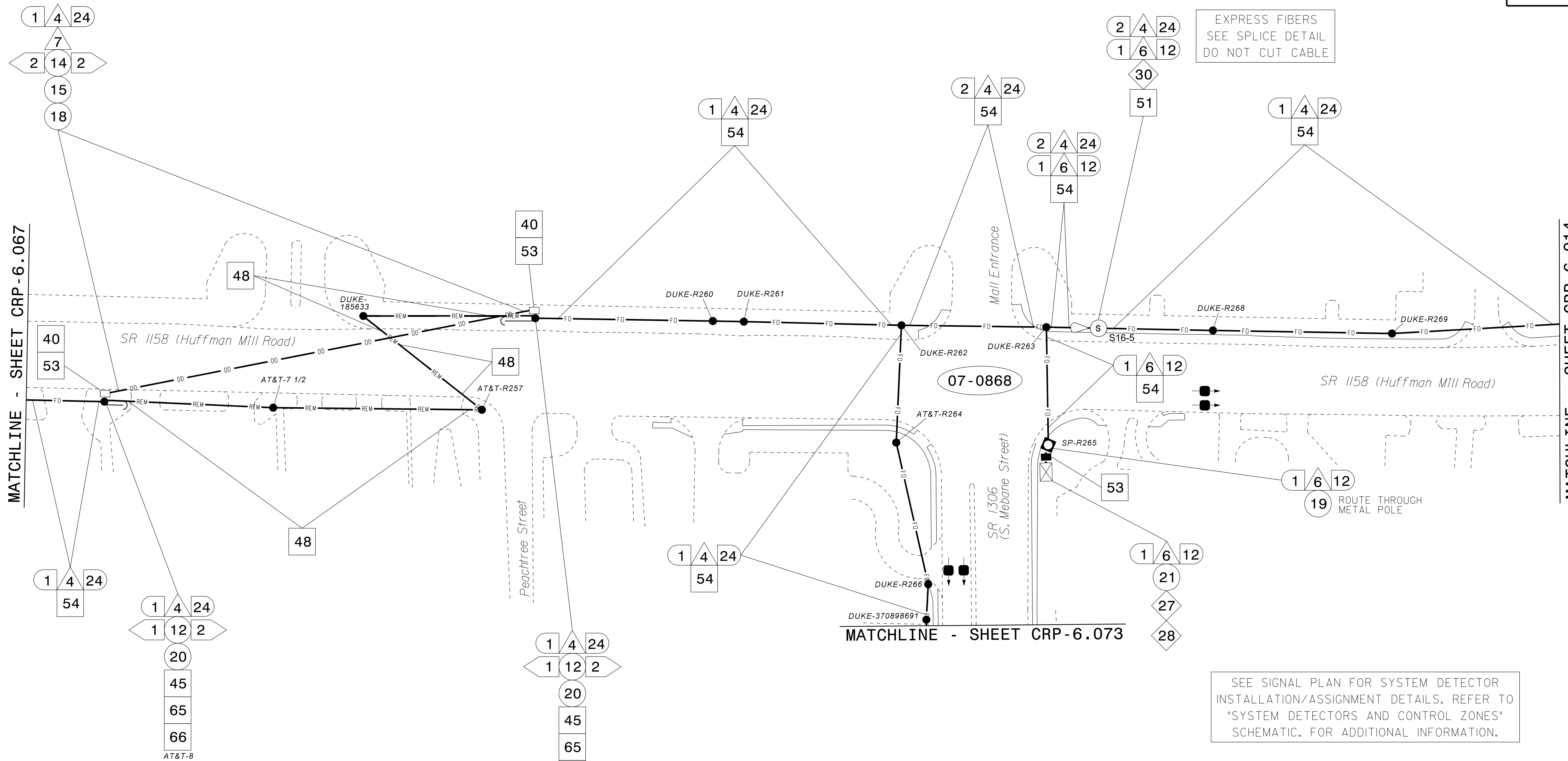

EXPRESS FIBERS
SEE SPLICE DETAIL
DO NOT CUT CABLE

SEE SIGNAL PLAN FOR SYSTEM DETECTOR
INSTALLATION/ASSIGNMENT DETAILS. REFER TO
"SYSTEM DETECTORS AND CONTROL ZONES"
SCHEMATIC. FOR ADDITIONAL INFORMATION.

NOTES:

- UNLESS OTHERWISE NOTED:
 - OVERLASH NEW FIBER OPTIC CABLE TO EXISTING COMMUNICATIONS CABLE.
 - ATTACH NEW MESSENGER CABLE 40" BELOW POWER.
 - ATTACH ON FRONT SIDE (FS) OF POLE.
- SEAL ALL CONDUIT ENDS WITH DUCT AND CONDUIT SEALER AT ALL JUNCTION BOX / CABINET ENTRANCES.

ATTACHMENT POINT:
 XXX
YYY DISTANCE ABOVE (IN) REFERENCE POINT
 YYY
XXX REFERENCE POINT DISTANCE BELOW (IN)

CONSTRUCTION NOTE SYMBOLOLOGY KEY

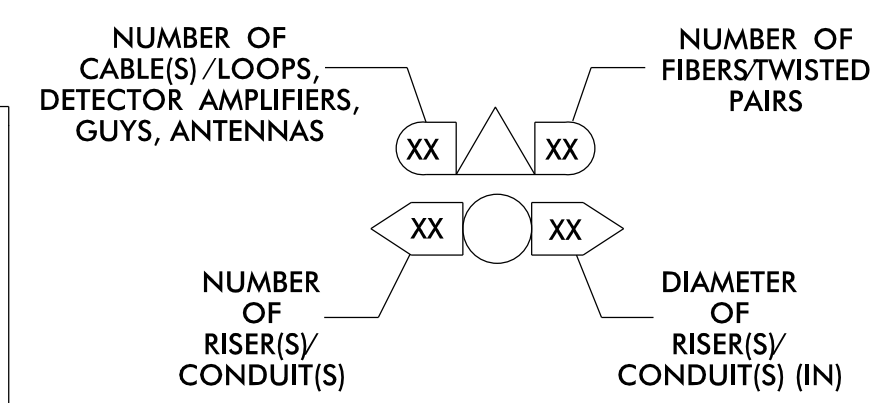

| | | | | | | |
|--|--|---|--|---|--|--|
| 1 INSTALL CATEGORY 6 CABLE | 11 INSTALL RIGID, GALVANIZED STEEL RISER WITH WEATHERHEAD | 22 INSTALL NEW CONDUIT INTO CABINET BASE (USE EX CABINET ENTRANCE WHEN AVAILABLE) | 32 MODIFY EXISTING SPLICE ENCLOSURE OR INTERCONNECT CENTER | 43 REMOVE EXISTING WOOD POLE | 55 LASH CABLE(S) TO EXISTING MESSENGER CABLE | 66 BOND RISER TO POLE GROUND |
| 2 INSTALL LOW VOLTAGE POWER CABLE (24VAC) | 12 INSTALL RIGID, GALVANIZED STEEL RISER WITH HEAT SHRINK TUBING | 23 INSTALL NEW RISER INTO CABINET BASE (USE EX CABINET ENTRANCE WHEN AVAILABLE) | 33 REMOVE EXISTING SPLICE /HUB /CCTV CABINET | 44 INSTALL AERIAL GUY ASSEMBLY | 56 LASH CABLE(S) TO NEW MESSENGER CABLE | 67 BOND TRACER WIRE TO EQUIPMENT GROUND BUS |
| 3 INSTALL COMPOSITE CCTV CABLE | 13 INSTALL HEAT SHRINK TUBING KIT | 24 INSTALL NEW CONDUIT INTO POLE MOUNTED CABINET | 34 INSTALL CABINET FOUNDATION | 45 INSTALL STANDARD GUY ASSEMBLY | 57 MODIFY EXISTING ELECTRICAL SERVICE FOR CCTV | 68 BOND TRACER WIRE TO POLE GROUND |
| 4 INSTALL SMFO CABLE | 14 INSTALL HIGH DENSITY POLYETHYLENE CONDUIT | 25 INSTALL NEW RISER INTO POLE MOUNTED CABINET | 35 REMOVE EXISTING CABINET FOUNDATION | 46 INSTALL SIDEWALK GUY ASSEMBLY | 58 INSTALL NEW ELECTRICAL SERVICE FOR CCTV OR RADIO | 69 HANDLASH AND INSTALL AERIAL CABLE PROTECTOR |
| 5 INSTALL COAXIAL ANTENNA CABLE | 15 DIRECTIONAL DRILL CONDUIT | 26 INSTALL DIGITAL VIDEO ENCODER | 36 INSTALL CCTV CAMERA ASSEMBLY | 47 INSTALL MESSENGER CABLE | 59 INSTALL NEW POLE MOUNTED CCTV CABINET (336) | 70 INSTALL CCTV CABINET DISCONNECT |
| 6 INSTALL FIBER-OPTIC DROP CABLE | 16 BORE AND JACK CONDUIT | 27 INSTALL NEW ETHERNET EDGE SWITCH IN CABINET | 37 INSTALL CCTV WOOD POLE | 48 REMOVE EXISTING COMMUNICATIONS CABLE AND MESSENGER CABLE | 60 INSTALL NEW CCTV CABINET (NEMA TYPE 4) | 71 INSTALL MANAGED ETHERNET SWITCH |
| 7 INSTALL TRACER WIRE | 17 INSTALL CABLE(S) IN EXISTING CONDUIT | 28 INSTALL INTERCONNECT CENTER, PATCH PANEL JUMPERS, AND FUSION SPLICE CABLE IN CABINET | 38 INSTALL STANDARD SIZE JUNCTION BOX | 49 REMOVE EXISTING COMMUNICATIONS CABLE | 60A INSTALL NEW POLE MOUNTED CABINET FOR ANTENNA (RADIO) | 72 INSTALL CCTV METAL POLE |
| 8 INSTALL CONDUIT UNDERGROUND | 18 INSTALL CABLE(S) IN NEW CONDUIT | 29 INSTALL UNDERGROUND SPLICE ENCLOSURE | 39 INSTALL SPECIAL-SIZED JUNCTION BOX | 50 INSTALL SERVICE CONDUCTORS | 61 REMOVE EXISTING CCTV CAMERA ASSEMBLY | 73 REMOVE EXISTING CCTV METAL POLE |
| 9 INSTALL PVC CONDUIT | 19 INSTALL CABLE(S) IN EXISTING RISER(S) | 30 INSTALL AERIAL SPLICE ENCLOSURE | 40 INSTALL OVER-SIZED JUNCTION BOX | 51 INSTALL CABLE STORAGE GUIDE(S) [SNOW SHOE(S)] AND STORE 100 FEET OF EACH CABLE | 62 NEW CABINET ENTRANCE INTO NEW FOUNDATION | 74 REMOVE WIRELESS COMMUNICATIONS EQUIPMENT |
| 10 INSTALL RIGID, GALVANIZED STEEL CONDUIT | 20 INSTALL CABLE(S) IN NEW RISER(S) | 31 INSTALL SPLICE CABINET | 41 REMOVE EXISTING JUNCTION BOX | 52 INSTALL DELINEATOR MARKER | 63 DRILL/CORE DRILL EXISTING FOUNDATION | 75 BACKPULL AND COIL CITY IT CABLE |
| | 21 INSTALL CABLE(S) IN EXISTING CABINET ENTRANCE | | 42 INSTALL WOOD POLE | 53 STORE 30' OF COMMUNICATIONS CABLE (EACH CABLE) | 64 INTERCEPT AND REROUTE EXISTING CONDUITS | 76 INSTALL 2.4 GHZ RADIO AND PANEL ANTENNA |
| | | | | 54 LASH CABLE(S) TO EXISTING SIGNAL/COMMUNICATIONS CABLE | 65 BOND MESSENGER TO POLE GROUND | 77 INSTALL BASE MOUNTED CCTV CABINET WITH EXTENDER (336) |

ATKINS 1616 EAST MILLBROOK ROAD, SUITE 160
RALEIGH, NORTH CAROLINA 27609
(919) 876-6888 NCBEES #F-0326

Burlington-Graham Signal System Cable Routing Plans

Division 7 Alamance County Burlington & Graham

PLAN DATE: June 2018 REVIEWED BY: M B Toth

PREPARED BY: AME/AJH/VJP/NAP/JAW REVIEWED BY: BJ Slocum

750 Greenfield Parkway, Garner, NC 27529

SCALE 0 50 1"=50'

REVISIONS INIT. DATE

SEAL NORTH CAROLINA PROFESSIONAL ENGINEER MELISSA B. TOOTH 025892

Melissa B. Toth 6/13/2018

CADD File name: CL-068.dgn

13-JUN-2018 15:43
 01:TCROSSPORT\TTCrossport\c:\cur\11_0615 B-G Sig Sys\Task 11_0615.dgn
 ENCAD33048 AT LUS33048

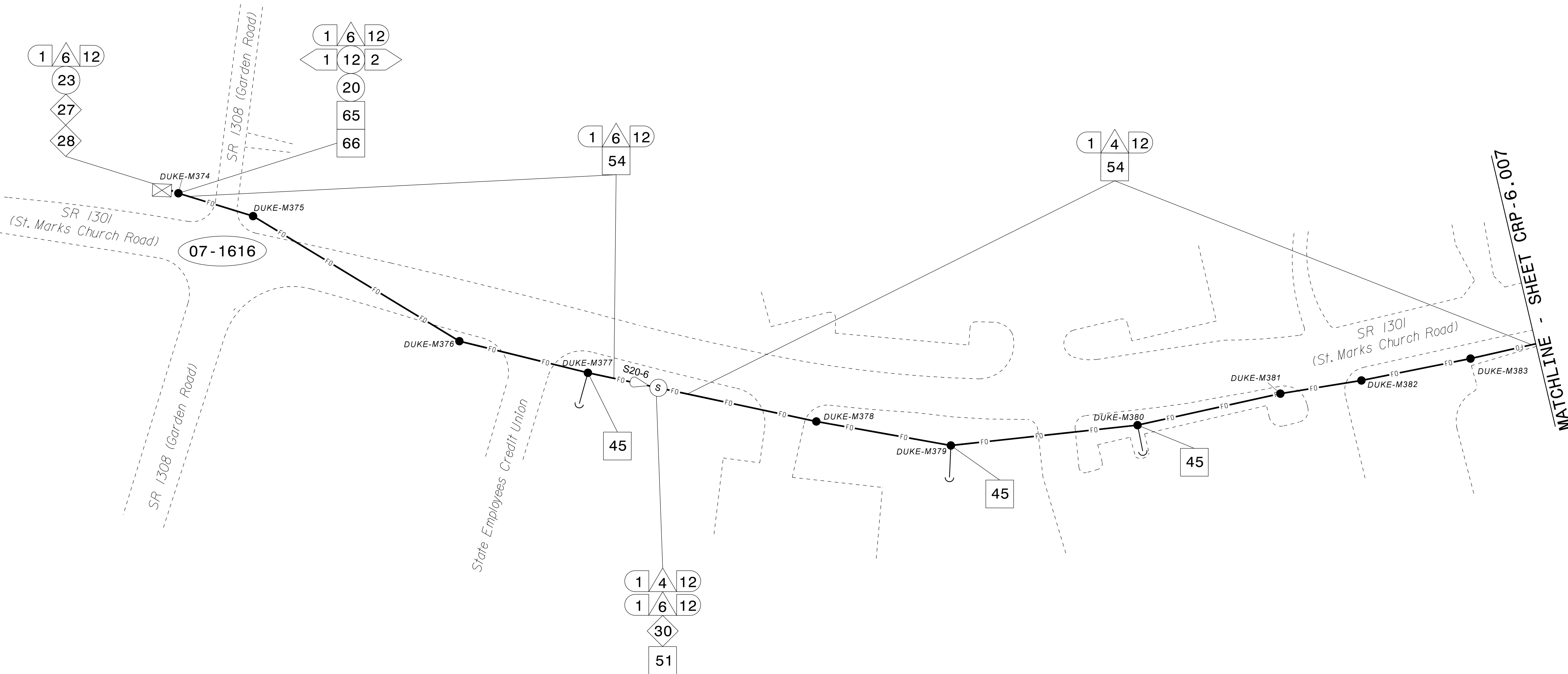

NOTES:

- UNLESS OTHERWISE NOTED:
 - OVERLASH NEW FIBER OPTIC CABLE TO EXISTING COMMUNICATIONS CABLE.
 - ATTACH NEW MESSENGER CABLE 40" BELOW POWER.
 - ATTACH ON FRONT SIDE (FS) OF POLE.
- SEAL ALL CONDUIT ENDS WITH DUCT AND CONDUIT SEALER AT ALL JUNCTION BOX / CABINET ENTRANCES.

ATTACHMENT POINT:

XXX
YYY DISTANCE ABOVE (IN)
REFERENCE POINT

YYY
XXX REFERENCE POINT
DISTANCE BELOW (IN)

CONSTRUCTION NOTE SYMBOLOLOGY KEY

NUMBER OF CABLE(S) / LOOPS, DETECTOR / AMPLIFIERS, GUY'S, ANTENNAS

NUMBER OF FIBER TWISTED PAIRS

NUMBER OF RISER(S) / CONDUIT(S)

DIAMETER OF RISER(S) / CONDUIT(S) (IN)

ATKINS 1616 EAST MILLBROOK ROAD, SUITE 160
RALEIGH, NORTH CAROLINA 27609
(919) 878-6888 NCBEES #F-0326

**DOCUMENT NOT CONSIDERED FINAL
UNLESS ALL SIGNATURES COMPLETED**

| | | | | | | |
|---|---|---|---|--|---|---|
| 1. INSTALL CATEGORY 6 CABLE | 11. INSTALL RIGID, GALVANIZED STEEL RISER WITH WEATHERHEAD | 22. INSTALL NEW CONDUIT INTO CABINET BASE (USE EX CABINET ENTRANCE WHEN AVAILABLE) | 32. MODIFY EXISTING SPLICE ENCLOSURE OR INTERCONNECT CENTER | 43. REMOVE EXISTING WOOD POLE | 55. LASH CABLE(S) TO EXISTING MESSENGER CABLE | 66. BOND RISER TO POLE GROUND |
| 2. INSTALL LOW VOLTAGE POWER CABLE (24VAC) | 12. INSTALL RIGID, GALVANIZED STEEL RISER WITH HEAT SHRINK TUBING | 23. INSTALL NEW RISER INTO CABINET BASE (USE EX CABINET ENTRANCE WHEN AVAILABLE) | 33. REMOVE EXISTING SPLICE / HUB / CCTV CABINET | 44. INSTALL AERIAL GUY ASSEMBLY | 56. LASH CABLE(S) TO NEW MESSENGER CABLE | 67. BOND TRACER WIRE TO EQUIPMENT GROUND BUS |
| 3. INSTALL COMPOSITE CCTV CABLE | 13. INSTALL HEAT SHRINK TUBING KIT | 24. INSTALL NEW CONDUIT INTO POLE MOUNTED CABINET | 34. INSTALL CABINET FOUNDATION | 45. INSTALL STANDARD GUY ASSEMBLY | 57. MODIFY EXISTING ELECTRICAL SERVICE FOR CCTV | 68. BOND TRACER WIRE TO POLE GROUND |
| 4. INSTALL SMFO CABLE | 14. INSTALL HIGH DENSITY POLYETHYLENE CONDUIT | 25. INSTALL NEW RISER INTO POLE MOUNTED CABINET | 35. REMOVE EXISTING CABINET FOUNDATION | 46. INSTALL SIDEWALK GUY ASSEMBLY | 58. INSTALL NEW ELECTRICAL SERVICE FOR CCTV OR RADIO | 69. HANDLASH AND INSTALL AERIAL CABLE PROTECTOR |
| 5. INSTALL COAXIAL ANTENNA CABLE | 15. DIRECTIONAL DRILL CONDUIT | 26. INSTALL DIGITAL VIDEO ENCODER | 36. INSTALL CCTV CAMERA ASSEMBLY | 47. INSTALL MESSENGER CABLE | 59. INSTALL NEW POLE MOUNTED CCTV CABINET (336) | 70. INSTALL CCTV CABINET DISCONNECT |
| 6. INSTALL FIBER-OPTIC DROP CABLE | 16. BORE AND JACK CONDUIT | 27. INSTALL NEW ETHERNET EDGE SWITCH IN CABINET | 37. INSTALL CCTV WOOD POLE | 48. REMOVE EXISTING COMMUNICATIONS CABLE AND MESSENGER CABLE | 60. INSTALL NEW CCTV CABINET (NEMA TYPE 4) | 71. INSTALL MANAGED ETHERNET SWITCH |
| 7. INSTALL TRACER WIRE | 17. INSTALL CABLE(S) IN EXISTING CONDUIT | 28. INSTALL INTERCONNECT CENTER, PATCH PANEL, JUMPERS, AND FUSION SPLICE CABLE IN CABINET | 38. INSTALL STANDARD SIZE JUNCTION BOX | 49. REMOVE EXISTING COMMUNICATIONS CABLE | 60A. INSTALL NEW POLE MOUNTED CABINET FOR ANTENNA (RADIO) | 72. INSTALL CCTV METAL POLE |
| 8. INSTALL CONDUIT UNDERGROUND | 18. INSTALL CABLE(S) IN NEW CONDUIT | 29. INSTALL UNDERGROUND SPLICE ENCLOSURE | 39. INSTALL SPECIAL-SIZED JUNCTION BOX | 50. INSTALL SERVICE CONDUCTORS | 61. REMOVE EXISTING CCTV CAMERA ASSEMBLY | 73. REMOVE EXISTING CCTV METAL POLE |
| 9. INSTALL PVC CONDUIT | 19. INSTALL CABLE(S) IN EXISTING RISER(S) | 30. INSTALL AERIAL SPLICE ENCLOSURE | 40. INSTALL OVER-SIZED JUNCTION BOX | 51. INSTALL CABLE STORAGE GUIDE(S) [SNOW SHOE(S)] AND STORE 100 FEET OF EACH CABLE | 62. NEW CABINET ENTRANCE INTO NEW FOUNDATION | 74. REMOVE WIRELESS COMMUNICATIONS EQUIPMENT |
| 10. INSTALL RIGID, GALVANIZED STEEL CONDUIT | 20. INSTALL CABLE(S) IN NEW RISER(S) | 31. INSTALL SPLICE CABINET | 41. REMOVE EXISTING JUNCTION BOX | 52. INSTALL DELINEATOR MARKER | 63. DRILL/CORE DRILL EXISTING FOUNDATION | 75. BACKPULL AND COIL CITY IT CABLE |
| | | | 42. INSTALL WOOD POLE | 53. STORE 30' OF COMMUNICATIONS CABLE (EACH CABLE) | 64. INTERCEPT AND REROUTE EXISTING CONDUITS | 76. INSTALL 2.4 GHZ RADIO AND PANEL ANTENNA |
| | | | | 54. LASH CABLE(S) TO EXISTING SIGNAL/COMMUNICATIONS CABLE | 65. BOND MESSENGER TO POLE GROUND | 77. INSTALL BASE MOUNTED CCTV CABINET WITH EXTENDER (336) |

Prepared for the Offices of:

 NORTH CAROLINA DEPARTMENT OF TRANSPORTATION

750 Greenfield Parkway, Garner, NC 27529

**Burlington-Graham Signal System
Cable Routing Plans**

Division 7 Alamance County Burlington & Graham

PLAN DATE: June 2018 PREPARED BY: ANE/AJH/VJP/NAP/JAW REVIEWED BY: M B Toth
 REVISIONS INIT. DATE

SCALE: 0 50 1"=50'

SEAL
 NORTH CAROLINA PROFESSIONAL ENGINEER
 MELISSA B. TOTH
 025892
 DocuSign
 Melissa B. Toth 6/13/2018
 DATE

13-JUN-2018 15:43
 04*TCOSPOPTTLOC*TCOFFIC*CURR*100056469 U-6015 B-G Sig Sys*Task 11.LCL.WL-069.dgn
 ENCA5386 AT LUS330048

MATCHLINE - SHEET CRP-6.057

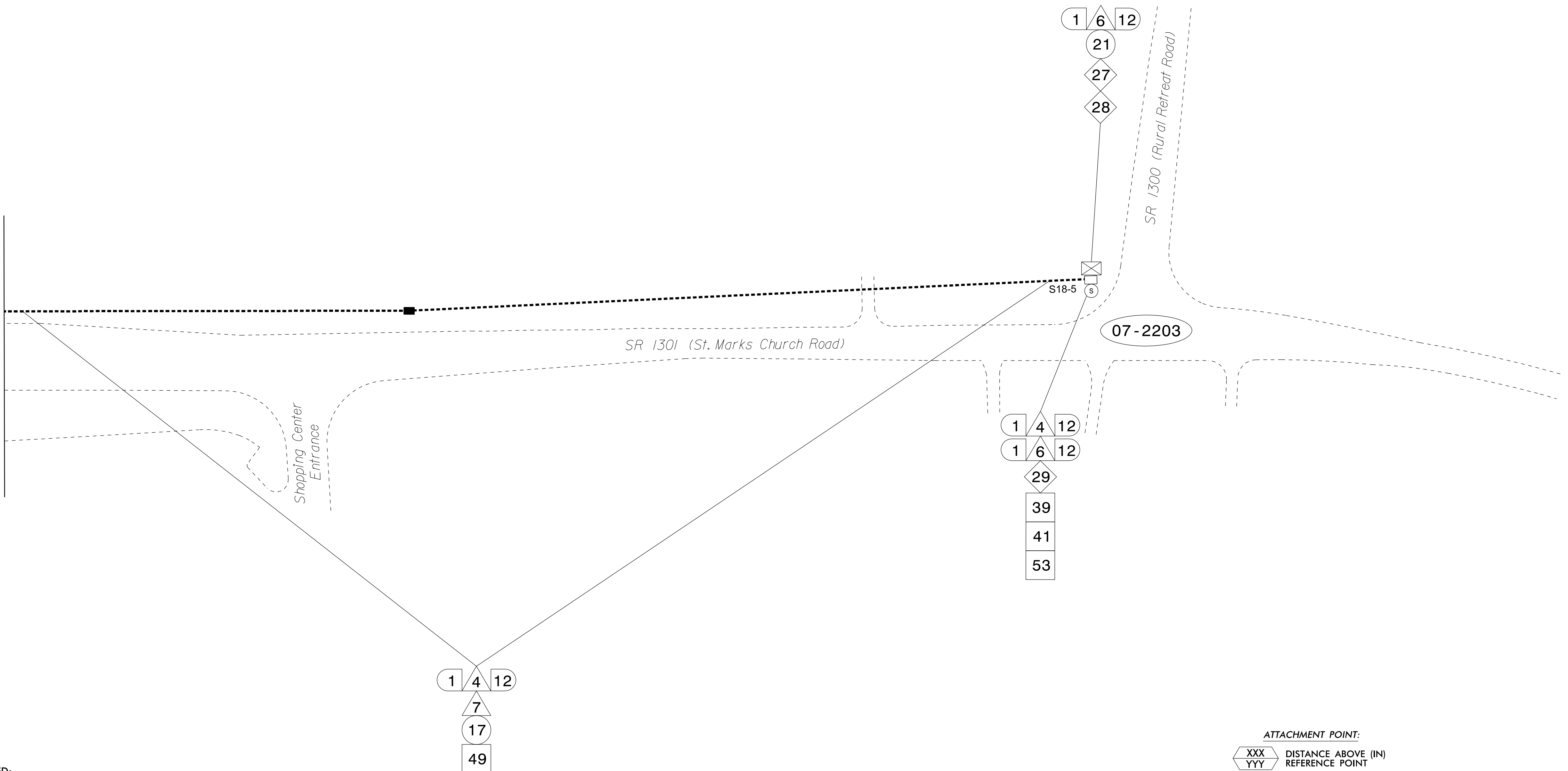

NOTES:
 1. UNLESS OTHERWISE NOTED:
 - OVERLASH NEW FIBER OPTIC CABLE TO EXISTING COMMUNICATIONS CABLE.
 - ATTACH NEW MESSENGER CABLE 40" BELOW POWER.
 - ATTACH ON FRONT SIDE (FS) OF POLE.
 2. SEAL ALL CONDUIT ENDS WITH DUCT AND CONDUIT SEALER AT ALL JUNCTION BOX / CABINET ENTRANCES.

ATTACHMENT POINT:
 XXX
 YYY DISTANCE ABOVE (IN)
 REFERENCE POINT
 YYY
 XXX REFERENCE POINT
 DISTANCE BELOW (IN)
CONSTRUCTION NOTE SYMBOLGY KEY

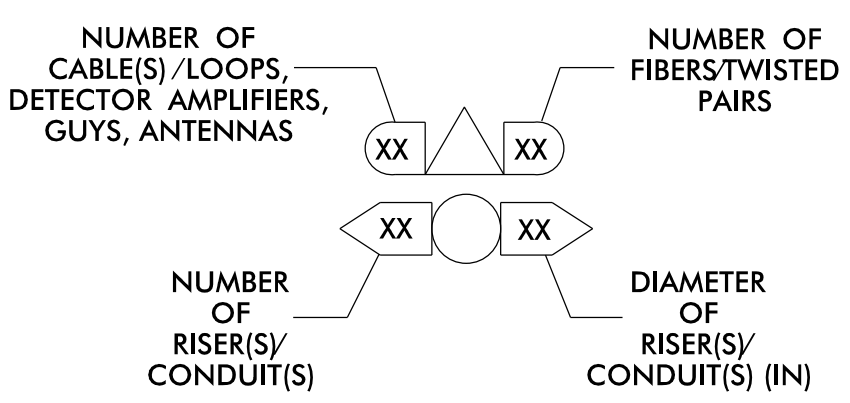

| | | | | | | |
|--|--|--|--|---|--|--|
| 1 INSTALL CATEGORY 6 CABLE | 11 INSTALL RIGID, GALVANIZED STEEL RISER WITH WEATHERHEAD | 22 INSTALL NEW CONDUIT INTO CABINET BASE (USE EX CABINET ENTRANCE WHEN AVAILABLE) | 32 MODIFY EXISTING SPLICE ENCLOSURE OR INTERCONNECT CENTER | 43 REMOVE EXISTING WOOD POLE | 55 LASH CABLE(S) TO EXISTING MESSENGER CABLE | 66 BOND RISER TO POLE GROUND |
| 2 INSTALL LOW VOLTAGE POWER CABLE (24VAC) | 12 INSTALL RIGID, GALVANIZED STEEL RISER WITH HEAT SHRINK TUBING | 23 INSTALL NEW RISER INTO CABINET BASE (USE EX CABINET ENTRANCE WHEN AVAILABLE) | 33 REMOVE EXISTING SPLICE /HUB / CCTV CABINET | 44 INSTALL AERIAL GUY ASSEMBLY | 56 LASH CABLE(S) TO NEW MESSENGER CABLE | 67 BOND TRACER WIRE TO EQUIPMENT GROUND BUS |
| 3 INSTALL COMPOSITE CCTV CABLE | 13 INSTALL HEAT SHRINK TUBING KIT | 24 INSTALL NEW CONDUIT INTO POLE MOUNTED CABINET | 34 INSTALL CABINET FOUNDATION | 45 INSTALL STANDARD GUY ASSEMBLY | 57 MODIFY EXISTING ELECTRICAL SERVICE FOR CCTV | 68 BOND TRACER WIRE TO POLE GROUND |
| 4 INSTALL SMFO CABLE | 14 INSTALL HIGH DENSITY POLYETHYLENE CONDUIT | 25 INSTALL NEW RISER INTO POLE MOUNTED CABINET | 35 REMOVE EXISTING CABINET FOUNDATION | 46 INSTALL SIDEWALK GUY ASSEMBLY | 58 INSTALL NEW ELECTRICAL SERVICE FOR CCTV OR RADIO | 69 HANDLASH AND INSTALL AERIAL CABLE PROTECTOR |
| 5 INSTALL COAXIAL ANTENNA CABLE | 15 DIRECTIONAL DRILL CONDUIT | 26 INSTALL DIGITAL VIDEO ENCODER | 36 INSTALL CCTV CAMERA ASSEMBLY | 47 INSTALL MESSENGER CABLE | 59 INSTALL NEW POLE MOUNTED CCTV CABINET (336) | 70 INSTALL CCTV CABINET DISCONNECT |
| 6 INSTALL FIBER-OPTIC DROP CABLE | 16 BORE AND JACK CONDUIT | 27 INSTALL NEW ETHERNET EDGE SWITCH IN CABINET | 37 INSTALL CCTV WOOD POLE | 48 REMOVE EXISTING COMMUNICATIONS CABLE AND MESSENGER CABLE | 60 INSTALL NEW CCTV CABINET (NEMA TYPE 4) | 71 INSTALL MANAGED ETHERNET SWITCH |
| 7 INSTALL TRACER WIRE | 17 INSTALL CABLE(S) IN EXISTING CONDUIT | 28 INSTALL INTERCONNECT CENTER, PATCH PANEL, JUMPERS, AND FUSION SPLICE CABLE IN CABINET | 38 INSTALL STANDARD SIZE JUNCTION BOX | 49 REMOVE EXISTING COMMUNICATIONS CABLE | 60A INSTALL NEW POLE MOUNTED CABINET FOR ANTENNA (RADIO) | 72 INSTALL CCTV METAL POLE |
| 8 INSTALL CONDUIT UNDERGROUND | 18 INSTALL CABLE(S) IN NEW CONDUIT | 29 INSTALL UNDERGROUND SPLICE ENCLOSURE | 39 INSTALL SPECIAL-SIZED JUNCTION BOX | 50 INSTALL SERVICE CONDUCTORS | 61 REMOVE EXISTING CCTV CAMERA ASSEMBLY | 73 REMOVE EXISTING CCTV METAL POLE |
| 9 INSTALL PVC CONDUIT | 19 INSTALL CABLE(S) IN EXISTING RISER(S) | 30 INSTALL AERIAL SPLICE ENCLOSURE | 40 INSTALL OVER-SIZED JUNCTION BOX | 51 INSTALL CABLE STORAGE GUIDE(S) [SNOW SHOE(S)] AND STORE 100 FEET OF EACH CABLE | 62 NEW CABINET ENTRANCE INTO NEW FOUNDATION | 74 REMOVE WIRELESS COMMUNICATIONS EQUIPMENT |
| 10 INSTALL RIGID, GALVANIZED STEEL CONDUIT | 20 INSTALL CABLE(S) IN NEW RISER(S) | 31 INSTALL SPLICE CABINET | 41 REMOVE EXISTING JUNCTION BOX | 52 INSTALL DELINEATOR MARKER | 63 DRILL/CORE DRILL EXISTING FOUNDATION | 75 BACKPULL AND COIL CITY IT CABLE |
| | | | 42 INSTALL WOOD POLE | 53 STORE 30' OF COMMUNICATIONS CABLE (EACH CABLE) | 64 INTERCEPT AND REROUTE EXISTING CONDUITS | 76 INSTALL 2.4 GHZ RADIO AND PANEL ANTENNA |
| | | | | 54 LASH CABLE(S) TO EXISTING SIGNAL/COMMUNICATIONS CABLE | 65 BOND MESSENGER TO POLE GROUND | 77 INSTALL BASE MOUNTED CCTV CABINET WITH EXTENDER (336) |

ATKINS 1616 EAST MILLBROOK ROAD, SUITE 160
 RALEIGH, NORTH CAROLINA 27609
 (919) 876-8888 NCBEES #F-0326

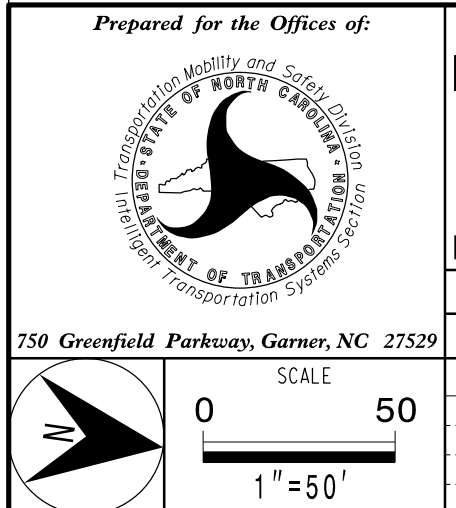

Burlington-Graham Signal System Cable Routing Plans

Division 7 Alamance County Burlington & Graham

PLAN DATE: June 2018 PREPARED BY: ANE/AJH/VJP/NAP/JAW REVIEWED BY: M B Toth

REVISIONS INIT. DATE

SEAL
 NORTH CAROLINA PROFESSIONAL ENGINEER
 025892
 MELISSA B. TOOTH
 08/08/2018
 DATE

13-JUN-2018 15:43
 0:\Projects\2018\1543\11-CL.dgn
 AT LUS330048

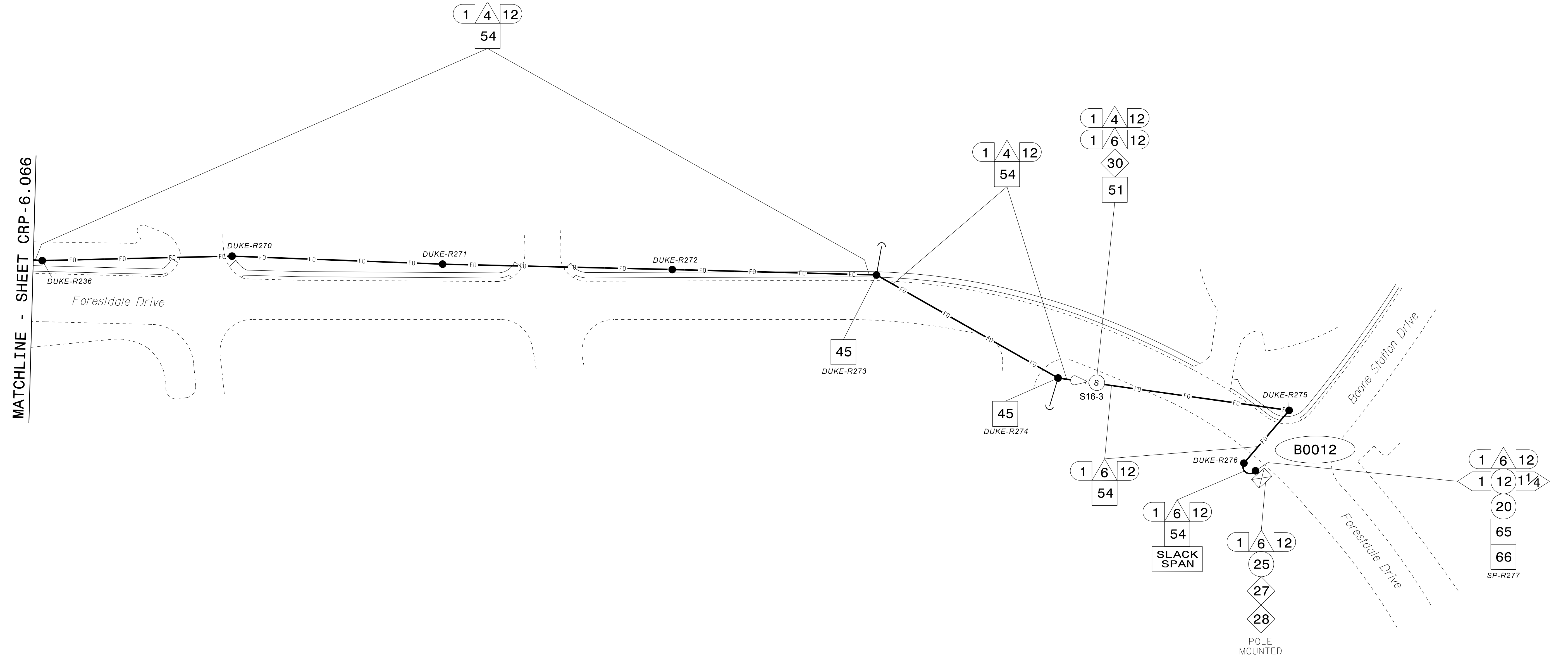

MATCHLINE - SHEET CRP-6.066

DUKE-R236 DUKE-R270 DUKE-R271 DUKE-R272

Forestdale Drive

45 DUKE-R273

45 DUKE-R274

1 6 12 54

1 6 12 54 SLACK SPAN

B0012

Boone Station Drive
Forestdale Drive

1 6 12 1 12 1 1/4 20 65 66 SP-R277

NOTES:
 1. UNLESS OTHERWISE NOTED:
 - OVERLASH NEW FIBER OPTIC CABLE TO EXISTING COMMUNICATIONS CABLE.
 - ATTACH NEW MESSENGER CABLE 40" BELOW POWER.
 - ATTACH ON FRONT SIDE (FS) OF POLE.
 2. SEAL ALL CONDUIT ENDS WITH DUCT AND CONDUIT SEALER AT ALL JUNCTION BOX / CABINET ENTRANCES.

ATTACHMENT POINT:
 XXX DISTANCE ABOVE (IN) REFERENCE POINT
 YYY REFERENCE POINT
 YYY REFERENCE POINT
 XXX DISTANCE BELOW (IN)

CONSTRUCTION NOTE SYMBOLOGY KEY

NUMBER OF CABLE(S) / LOOPS, DETECTOR, AMPLIFIERS, GUYS, ANTENNAS
 NUMBER OF FIBER/TWISTED PAIRS
 DIAMETER OF RISER(S)/ CONDUIT(S) (IN)

ATKINS 1616 EAST MILLBROOK ROAD, SUITE 160 RALEIGH, NORTH CAROLINA 27609 (919) 876-6888 NCBEEES #F-0326

DOCUMENT NOT CONSIDERED FINAL UNLESS ALL SIGNATURES COMPLETED

| | | | | | | | | | | | | | |
|----|---|----|---|----|---|----|---|----|--|-----|--|----|---|
| 1 | INSTALL CATEGORY 6 CABLE | 11 | INSTALL RIGID, GALVANIZED STEEL RISER WITH WEATHERHEAD | 22 | INSTALL NEW CONDUIT INTO CABINET BASE (USE EX CABINET ENTRANCE WHEN AVAILABLE) | 32 | MODIFY EXISTING SPLICE ENCLOSURE OR INTERCONNECT CENTER | 43 | REMOVE EXISTING WOOD POLE | 55 | LASH CABLE(S) TO EXISTING MESSENGER CABLE | 66 | BOND RISER TO POLE GROUND |
| 2 | INSTALL LOW VOLTAGE POWER CABLE (24VAC) | 12 | INSTALL RIGID, GALVANIZED STEEL RISER WITH HEAT SHRINK TUBING | 23 | INSTALL NEW RISER INTO CABINET BASE (USE EX CABINET ENTRANCE WHEN AVAILABLE) | 33 | REMOVE EXISTING SPLICE / HUB / CCTV CABINET | 44 | INSTALL AERIAL GUY ASSEMBLY | 56 | LASH CABLE(S) TO NEW MESSENGER CABLE | 67 | BOND TRACER WIRE TO EQUIPMENT GROUND BUS |
| 3 | INSTALL COMPOSITE CCTV CABLE | 13 | INSTALL HEAT SHRINK TUBING KIT | 24 | INSTALL NEW CONDUIT INTO POLE MOUNTED CABINET | 34 | INSTALL CABINET FOUNDATION | 45 | INSTALL STANDARD GUY ASSEMBLY | 57 | MODIFY EXISTING ELECTRICAL SERVICE FOR CCTV | 68 | BOND TRACER WIRE TO POLE GROUND |
| 4 | INSTALL SMFO CABLE | 14 | INSTALL HIGH DENSITY POLYETHYLENE CONDUIT | 25 | INSTALL NEW RISER INTO POLE MOUNTED CABINET | 35 | REMOVE EXISTING CABINET FOUNDATION | 46 | INSTALL SIDEWALK GUY ASSEMBLY | 58 | INSTALL NEW ELECTRICAL SERVICE FOR CCTV OR RADIO | 69 | HANDLASH AND INSTALL AERIAL CABLE PROTECTOR |
| 5 | INSTALL COAXIAL ANTENNA CABLE | 15 | DIRECTIONAL DRILL CONDUIT | 26 | INSTALL DIGITAL VIDEO ENCODER | 36 | INSTALL CCTV CAMERA ASSEMBLY | 47 | INSTALL MESSENGER CABLE | 59 | INSTALL NEW POLE MOUNTED CCTV CABINET (336) | 70 | INSTALL CCTV CABINET DISCONNECT |
| 6 | INSTALL FIBER-OPTIC DROP CABLE | 16 | BORE AND JACK CONDUIT | 27 | INSTALL NEW ETHERNET EDGE SWITCH IN CABINET | 37 | INSTALL CCTV WOOD POLE | 48 | REMOVE EXISTING COMMUNICATIONS CABLE AND MESSENGER CABLE | 60 | INSTALL NEW CCTV CABINET (NEMA TYPE 4) | 71 | INSTALL MANAGED ETHERNET SWITCH |
| 7 | INSTALL TRACER WIRE | 17 | INSTALL CABLE(S) IN EXISTING CONDUIT | 28 | INSTALL INTERCONNECT CENTER, PATCH PANEL, JUMPERS, AND FUSION SPLICE CABLE IN CABINET | 38 | INSTALL STANDARD SIZE JUNCTION BOX | 49 | REMOVE EXISTING COMMUNICATIONS CABLE | 60A | INSTALL NEW POLE MOUNTED CABINET FOR ANTENNA (RADIO) | 72 | INSTALL CCTV METAL POLE |
| 8 | INSTALL CONDUIT UNDERGROUND | 18 | INSTALL CABLE(S) IN NEW CONDUIT | 29 | INSTALL UNDERGROUND SPLICE ENCLOSURE | 39 | INSTALL SPECIAL-SIZED JUNCTION BOX | 50 | INSTALL SERVICE CONDUCTORS | 61 | REMOVE EXISTING CCTV CAMERA ASSEMBLY | 73 | REMOVE EXISTING CCTV METAL POLE |
| 9 | INSTALL PVC CONDUIT | 19 | INSTALL CABLE(S) IN EXISTING RISER(S) | 30 | INSTALL AERIAL SPLICE ENCLOSURE | 40 | INSTALL OVER-SIZED JUNCTION BOX | 51 | INSTALL CABLE STORAGE GUIDE(S) [SNOW SHOE(S)] AND STORE 100 FEET OF EACH CABLE | 62 | NEW CABINET ENTRANCE INTO NEW FOUNDATION | 74 | REMOVE WIRELESS COMMUNICATIONS EQUIPMENT |
| 10 | INSTALL RIGID, GALVANIZED STEEL CONDUIT | 20 | INSTALL CABLE(S) IN NEW RISER(S) | 31 | INSTALL SPLICE CABINET | 41 | REMOVE EXISTING JUNCTION BOX | 52 | INSTALL DELINEATOR MARKER | 63 | DRILL/CORE DRILL EXISTING FOUNDATION | 75 | BACKPULL AND COIL CITY IT CABLE |
| | | 21 | INSTALL CABLE(S) IN EXISTING CABINET ENTRANCE | | | 42 | INSTALL WOOD POLE | 53 | STORE 30' OF COMMUNICATIONS CABLE (EACH CABLE) | 64 | INTERCEPT AND REROUTE EXISTING CONDUITS | 76 | INSTALL 2.4 GHZ RADIO AND PANEL ANTENNA |
| | | | | | | | | 54 | LASH CABLE(S) TO EXISTING SIGNAL/COMMUNICATIONS CABLE | 65 | BOND MESSENGER TO POLE GROUND | 77 | INSTALL BASE MOUNTED CCTV CABINET WITH EXTENDER (336) |

Prepared for the Offices of:

 STATE OF NORTH CAROLINA
 DEPARTMENT OF TRANSPORTATION
 750 Greenfield Parkway, Garner, NC 27529

Burlington-Graham Signal System Cable Routing Plans

Division 7 Alamance County Burlington & Graham

PLAN DATE: June 2018 PREPARED BY: ANE/AJH/VJP/NAP/JAW REVIEWED BY: M B Toth
 REVISIONS INIT. DATE

SCALE 0 50 1"=50'

SEAL
 NORTH CAROLINA PROFESSIONAL ENGINEER
 SEAL 025892
 MELISSA B. TOOTH
 MELISSA B. TOOTH
 13/2018
 DATE

CL-071.dgn

13-JUN-2018 15:43
 D:\cncorps\port\off\ic\cur*100056469 U-6015 B-G Sigr Sys\Task 11_CL071.dgn
 AT LUS333048

1 4 24
54

MATCHLINE - SHEET CRP-6.056

MATCHLINE - SHEET CRP-6.063

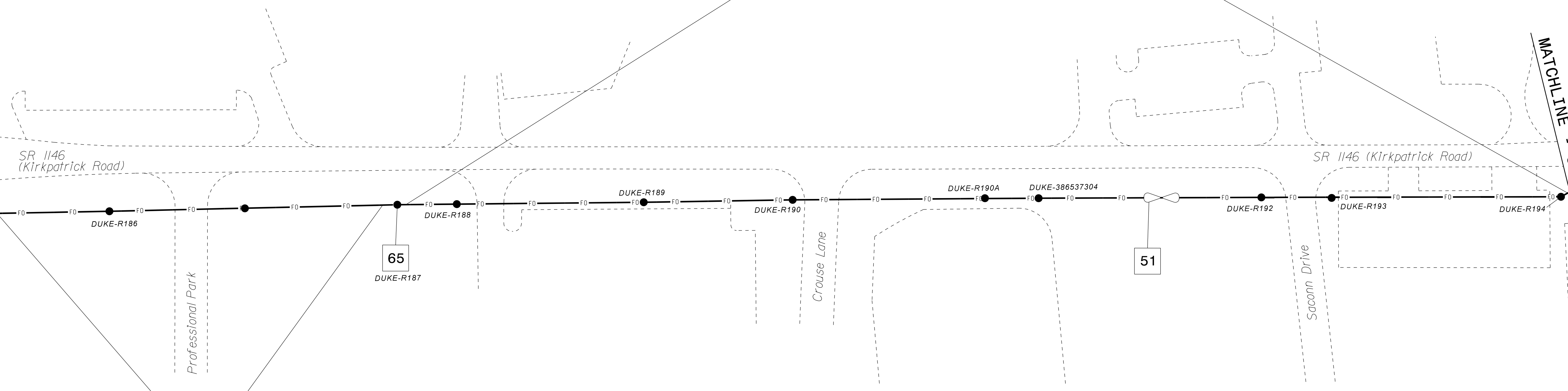

1 4 24
54

- NOTES:**
- UNLESS OTHERWISE NOTED:
 - OVERLASH NEW FIBER OPTIC CABLE TO EXISTING COMMUNICATIONS CABLE.
 - ATTACH NEW MESSENGER CABLE 40" BELOW POWER.
 - ATTACH ON FRONT SIDE (FS) OF POLE.
 - SEAL ALL CONDUIT ENDS WITH DUCT AND CONDUIT SEALER AT ALL JUNCTION BOX / CABINET ENTRANCES.

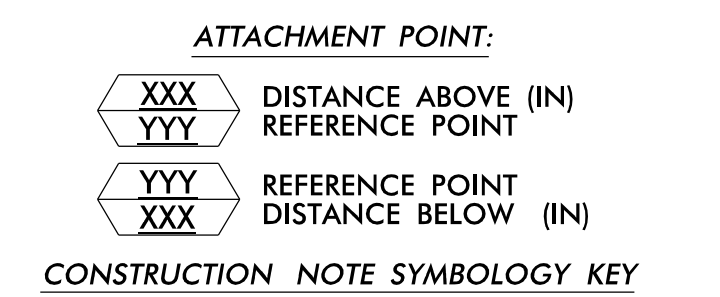

| | | | | | | | | | | | | | |
|----|---|----|---|----|---|----|---|----|--|-----|---|----|---|
| 1 | INSTALL CATEGORY 6 CABLE | 11 | INSTALL RIGID, GALVANIZED STEEL RISER WITH WEATHERHEAD | 22 | INSTALL NEW CONDUIT INTO CABINET BASE (USE EX CABINET ENTRANCE WHEN AVAILABLE) | 32 | MODIFY EXISTING SPLICE ENCLOSURE OR INTERCONNECT CENTER | 43 | REMOVE EXISTING WOOD POLE | 55 | LASH CABLE(S) TO EXISTING MESSENGER CABLE | 66 | BOND RISER TO POLE GROUND |
| 2 | INSTALL LOW VOLTAGE POWER CABLE (24VAC) | 12 | INSTALL RIGID, GALVANIZED STEEL RISER WITH HEAT SHRINK TUBING | 23 | INSTALL NEW RISER INTO CABINET BASE (USE EX CABINET ENTRANCE WHEN AVAILABLE) | 33 | REMOVE EXISTING SPLICE /HUB /CCTV CABINET | 44 | INSTALL AERIAL GUY ASSEMBLY | 56 | LASH CABLE(S) TO NEW MESSENGER CABLE | 67 | BOND TRACER WIRE TO EQUIPMENT GROUND BUS |
| 3 | INSTALL COMPOSITE CCTV CABLE | 13 | INSTALL HEAT SHRINK TUBING KIT | 24 | INSTALL NEW CONDUIT INTO POLE MOUNTED CABINET | 34 | INSTALL CABINET FOUNDATION | 45 | INSTALL STANDARD GUY ASSEMBLY | 57 | MODIFY EXISTING ELECTRICAL SERVICE FOR CCTV | 68 | BOND TRACER WIRE TO POLE GROUND |
| 4 | INSTALL SMFO CABLE | 14 | INSTALL HIGH DENSITY POLYETHYLENE CONDUIT | 25 | INSTALL NEW RISER INTO POLE MOUNTED CABINET | 35 | REMOVE EXISTING CABINET FOUNDATION | 46 | INSTALL SIDEWALK GUY ASSEMBLY | 58 | INSTALL NEW ELECTRICAL SERVICE FOR CCTV OR RADIO | 69 | HANDLASH AND INSTALL AERIAL CABLE PROTECTOR |
| 5 | INSTALL COAXIAL ANTENNA CABLE | 15 | DIRECTIONAL DRILL CONDUIT | 26 | INSTALL DIGITAL VIDEO ENCODER | 36 | INSTALL CCTV CAMERA ASSEMBLY | 47 | INSTALL MESSENGER CABLE | 59 | INSTALL NEW POLE MOUNTED CCTV CABINET (336) | 70 | INSTALL CCTV CABINET DISCONNECT |
| 6 | INSTALL FIBER-OPTIC DROP CABLE | 16 | BORE AND JACK CONDUIT | 27 | INSTALL NEW ETHERNET EDGE SWITCH IN CABINET | 37 | INSTALL CCTV WOOD POLE | 48 | REMOVE EXISTING COMMUNICATIONS CABLE AND MESSENGER CABLE | 60 | INSTALL NEW CCTV CABINET (NEMA TYPE 4) | 71 | INSTALL MANAGED ETHERNET SWITCH |
| 7 | INSTALL TRACER WIRE | 17 | INSTALL CABLE(S) IN EXISTING CONDUIT | 28 | INSTALL INTERCONNECT CENTER, PATCH PANEL, JUMPERS, AND FUSION SPLICE CABLE IN CABINET | 38 | INSTALL STANDARD SIZE JUNCTION BOX | 49 | REMOVE EXISTING COMMUNICATIONS CABLE | 60A | INSTALL NEW POLE MOUNTED CABINET FOR ANTENNA (RADIO) | 72 | INSTALL CCTV METAL POLE |
| 8 | INSTALL CONDUIT UNDERGROUND | 18 | INSTALL CABLE(S) IN NEW CONDUIT | 29 | INSTALL UNDERGROUND SPLICE ENCLOSURE | 39 | INSTALL SPECIAL-SIZED JUNCTION BOX | 50 | INSTALL SERVICE CONDUCTORS | 61 | REMOVE EXISTING CCTV CAMERA ASSEMBLY | 73 | REMOVE EXISTING CCTV METAL POLE |
| 9 | INSTALL PVC CONDUIT | 19 | INSTALL CABLE(S) IN EXISTING RISER(S) | 30 | INSTALL AERIAL SPLICE ENCLOSURE | 40 | INSTALL OVER-SIZED JUNCTION BOX | 51 | INSTALL CABLE STORAGE GUIDE(S) [SNOW SHOE(S)] AND STORE 100 FEET OF EACH CABLE | 62 | NEW CABINET ENTRANCE INTO NEW FOUNDATION | 74 | REMOVE WIRELESS COMMUNICATIONS EQUIPMENT |
| 10 | INSTALL RIGID, GALVANIZED STEEL CONDUIT | 20 | INSTALL CABLE(S) IN NEW RISER(S) | 31 | INSTALL SPLICE CABINET | 41 | REMOVE EXISTING JUNCTION BOX | 52 | INSTALL DELINEATOR MARKER | 63 | DRILL/CORE DRILL EXISTING FOUNDATION | 75 | BACKPULL AND COIL CITY IT CABLE |
| | | 21 | INSTALL CABLE(S) IN EXISTING CABINET ENTRANCE | | | 42 | INSTALL WOOD POLE | 53 | STORE 30' OF COMMUNICATIONS CABLE (EACH CABLE) | 76 | INSTALL 2.4 GHZ RADIO AND PANEL ANTENNA | | |
| | | | | | | | | 54 | LASH CABLE(S) TO EXISTING SIGNAL/COMMUNICATIONS CABLE | 77 | INSTALL BASE MOUNTED CCTV CABINET WITH EXTENDER (336) | | |

ATKINS 1616 EAST MILLBROOK ROAD, SUITE 160 RALEIGH, NORTH CAROLINA 27609 (919) 876-6888 NCBEES #F-0326

DOCUMENT NOT CONSIDERED FINAL UNLESS ALL SIGNATURES COMPLETED

Burlington-Graham Signal System Cable Routing Plans

Division 7 Alamance County Burlington & Graham

PLAN DATE: June 2018 PREPARED BY: ANE/AJH/VJP/NAP/JAW REVIEWED BY: M B Toth

750 Greenfield Parkway, Garner, NC 27529

SCALE 0 50 1"=50'

SEAL NORTH CAROLINA PROFESSIONAL ENGINEER MELISSA B. TOTH 025892

Melissa B. Toth 6/13/2018

CADD File name: CL-072.dgn

13-JUN-2018 15:43 0:\projects\proj\loc\work\c\cur\100056469 U-6015 B-G Sig Sys\Task 11_CL\CL-072.dgn ENCAD33048 AT LUS330048

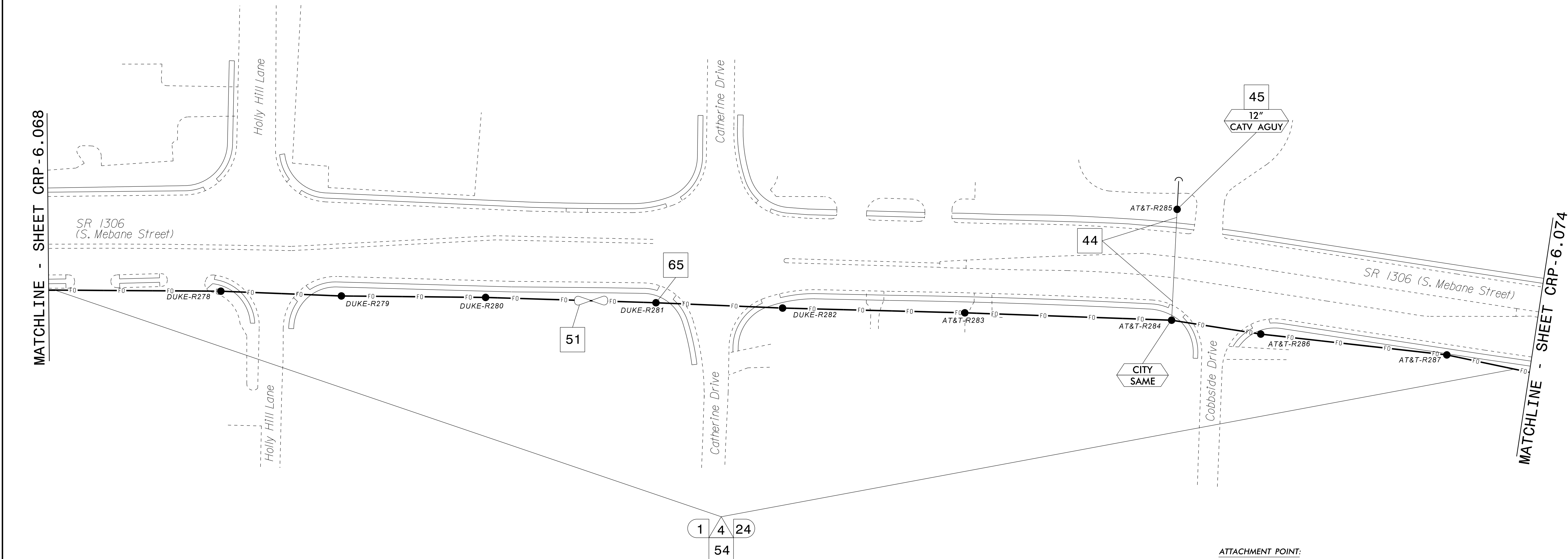

NOTES:

1. UNLESS OTHERWISE NOTED:
- OVERLASH NEW FIBER OPTIC CABLE TO EXISTING COMMUNICATIONS CABLE.
 - ATTACH NEW MESSENGER CABLE 40" BELOW POWER.
 - ATTACH ON FRONT SIDE (FS) OF POLE.
2. SEAL ALL CONDUIT ENDS WITH DUCT AND CONDUIT SEALER AT ALL JUNCTION BOX / CABINET ENTRANCES.

| | | | | | | | | | | | | | |
|----|---|----|---|----|--|----|---|----|--|-----|---|----|---|
| 1 | INSTALL CATEGORY 6 CABLE | 11 | INSTALL RIGID, GALVANIZED STEEL RISER WITH WEATHERHEAD | 22 | INSTALL NEW CONDUIT INTO CABINET BASE (USE EX CABINET ENTRANCE WHEN AVAILABLE) | 32 | MODIFY EXISTING SPLICE ENCLOSURE OR INTERCONNECT CENTER | 43 | REMOVE EXISTING WOOD POLE | 55 | LASH CABLE(S) TO EXISTING MESSENGER CABLE | 66 | BOND RISER TO POLE GROUND |
| 2 | INSTALL LOW VOLTAGE POWER CABLE (24VAC) | 12 | INSTALL RIGID, GALVANIZED STEEL RISER WITH HEAT SHRINK TUBING | 23 | INSTALL NEW RISER INTO CABINET BASE (USE EX CABINET ENTRANCE WHEN AVAILABLE) | 33 | REMOVE EXISTING SPLICE /HUB /CCTV CABINET | 44 | INSTALL AERIAL GUY ASSEMBLY | 56 | LASH CABLE(S) TO NEW MESSENGER CABLE | 67 | BOND TRACER WIRE TO EQUIPMENT GROUND BUS |
| 3 | INSTALL COMPOSITE CCTV CABLE | 13 | INSTALL HEAT SHRINK TUBING KIT | 24 | INSTALL NEW CONDUIT INTO POLE MOUNTED CABINET | 34 | INSTALL CABINET FOUNDATION | 45 | INSTALL STANDARD GUY ASSEMBLY | 57 | MODIFY EXISTING ELECTRICAL SERVICE FOR CCTV | 68 | BOND TRACER WIRE TO POLE GROUND |
| 4 | INSTALL SMFO CABLE | 14 | INSTALL HIGH DENSITY POLYETHYLENE CONDUIT | 25 | INSTALL NEW RISER INTO POLE MOUNTED CABINET | 35 | REMOVE EXISTING CABINET FOUNDATION | 46 | INSTALL SIDEWALK GUY ASSEMBLY | 58 | INSTALL NEW ELECTRICAL SERVICE FOR CCTV OR RADIO | 69 | HANDLASH AND INSTALL AERIAL CABLE PROTECTOR |
| 5 | INSTALL COAXIAL ANTENNA CABLE | 15 | DIRECTIONAL DRILL CONDUIT | 26 | INSTALL DIGITAL VIDEO ENCODER | 36 | INSTALL CCTV CAMERA ASSEMBLY | 47 | INSTALL MESSENGER CABLE | 59 | INSTALL NEW POLE MOUNTED CCTV CABINET (336) | 70 | INSTALL CCTV CABINET DISCONNECT |
| 6 | INSTALL FIBER-OPTIC DROP CABLE | 16 | BORE AND JACK CONDUIT | 27 | INSTALL NEW ETHERNET EDGE SWITCH IN CABINET | 37 | INSTALL CCTV WOOD POLE | 48 | REMOVE EXISTING COMMUNICATIONS CABLE AND MESSENGER CABLE | 60 | INSTALL NEW CCTV CABINET (NEMA TYPE 4) | 71 | INSTALL MANAGED ETHERNET SWITCH |
| 7 | INSTALL TRACER WIRE | 17 | INSTALL CABLE(S) IN EXISTING CONDUIT | 28 | INSTALL INTERCONNECT CENTER, PATCH PANEL JUMPERS, AND FUSION SPLICE CABLE IN CABINET | 38 | INSTALL STANDARD SIZE JUNCTION BOX | 49 | REMOVE EXISTING COMMUNICATIONS CABLE | 60A | INSTALL NEW POLE MOUNTED CABINET FOR ANTENNA (RADIO) | 72 | INSTALL CCTV METAL POLE |
| 8 | INSTALL CONDUIT UNDERGROUND | 18 | INSTALL CABLE(S) IN NEW CONDUIT | 29 | INSTALL UNDERGROUND SPLICE ENCLOSURE | 39 | INSTALL SPECIAL-SIZED JUNCTION BOX | 50 | INSTALL SERVICE CONDUCTORS | 61 | REMOVE EXISTING CCTV CAMERA ASSEMBLY | 73 | REMOVE EXISTING CCTV METAL POLE |
| 9 | INSTALL PVC CONDUIT | 19 | INSTALL CABLE(S) IN EXISTING RISER(S) | 30 | INSTALL AERIAL SPLICE ENCLOSURE | 40 | INSTALL OVER-SIZED JUNCTION BOX | 51 | INSTALL CABLE STORAGE GUIDE(S) [SNOW SHOE(S)] AND STORE 100 FEET OF EACH CABLE | 62 | NEW CABINET ENTRANCE INTO NEW FOUNDATION | 74 | REMOVE WIRELESS COMMUNICATIONS EQUIPMENT |
| 10 | INSTALL RIGID, GALVANIZED STEEL CONDUIT | 20 | INSTALL CABLE(S) IN NEW RISER(S) | 31 | INSTALL SPLICE CABINET | 41 | REMOVE EXISTING JUNCTION BOX | 52 | INSTALL DELINEATOR MARKER | 63 | DRILL/CORE DRILL EXISTING FOUNDATION | 75 | BACKPULL AND COIL CITY IT CABLE |
| | | 21 | INSTALL CABLE(S) IN EXISTING CABINET ENTRANCE | | | 42 | INSTALL WOOD POLE | 53 | STORE 30' OF COMMUNICATIONS CABLE (EACH CABLE) | 76 | INSTALL 2.4 GHZ RADIO AND PANEL ANTENNA | | |
| | | | | | | | | 54 | LASH CABLE(S) TO EXISTING SIGNAL/COMMUNICATIONS CABLE | 77 | INSTALL BASE MOUNTED CCTV CABINET WITH EXTENDER (336) | | |

ATTACHMENT POINT:

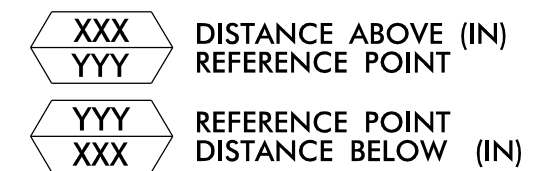

CONSTRUCTION NOTE SYMBOLOLOGY KEY

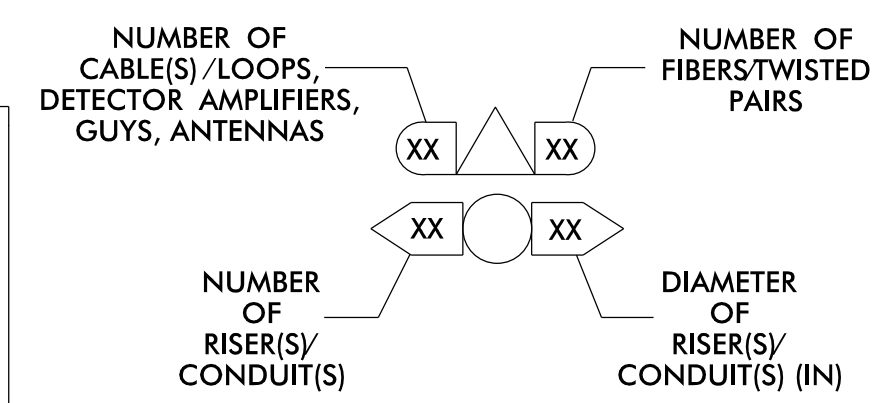

ATKINS 1616 EAST MILLBROOK ROAD, SUITE 160
RALEIGH, NORTH CAROLINA 27609
(919) 876-6888 NCBEES #F-0326

DOCUMENT NOT CONSIDERED FINAL UNLESS ALL SIGNATURES COMPLETED

Prepared for the Offices of:

Burlington-Graham Signal System Cable Routing Plans

Division 7 Alamance County Burlington & Graham

PLAN DATE: June 2018 REVIEWED BY: M B Toth

PREPARED BY: AME/AJH/VJP/NAP/JAW REVIEWED BY: BJ Slocum

750 Greenfield Parkway, Garner, NC 27529

SCALE 0 50 1"=50'

REVISIONS INIT. DATE

MELISSA B. TOTH 1/13/2018

CADD File name: CL-073.dgn

13-JUN-2018 15:43
 01-TC050001-DTI-locat-off-curr-100056469 U-6015 B-G Sfg SysTask 11...CL-WL-073.dgn
 ENCAD3986 AT LUS333048

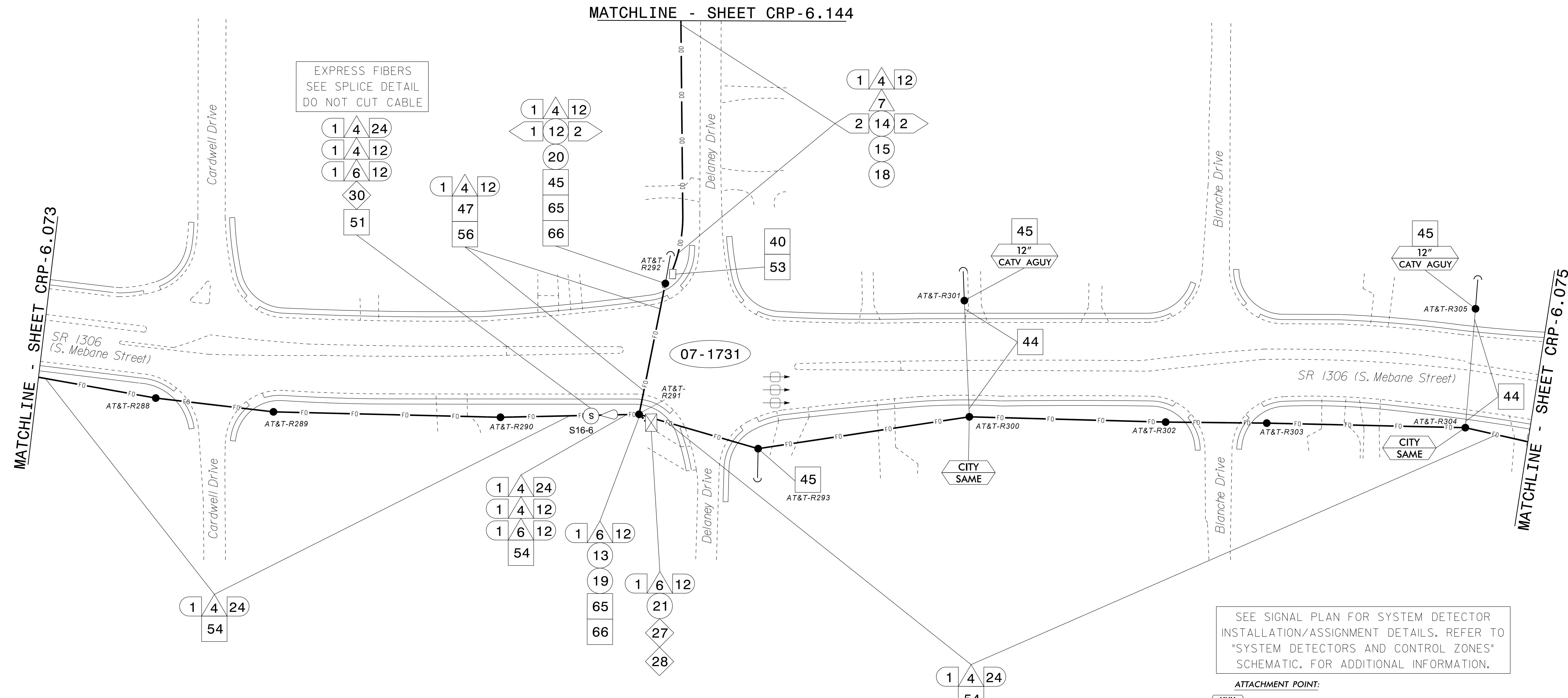

SEE SIGNAL PLAN FOR SYSTEM DETECTOR INSTALLATION/ASSIGNMENT DETAILS. REFER TO "SYSTEM DETECTORS AND CONTROL ZONES" SCHEMATIC. FOR ADDITIONAL INFORMATION.

ATTACHMENT POINT:
 XXX DISTANCE ABOVE (IN) REFERENCE POINT
 YYY REFERENCE POINT
 YYY DISTANCE BELOW (IN) REFERENCE POINT

CONSTRUCTION NOTE SYMBOLOLOGY KEY

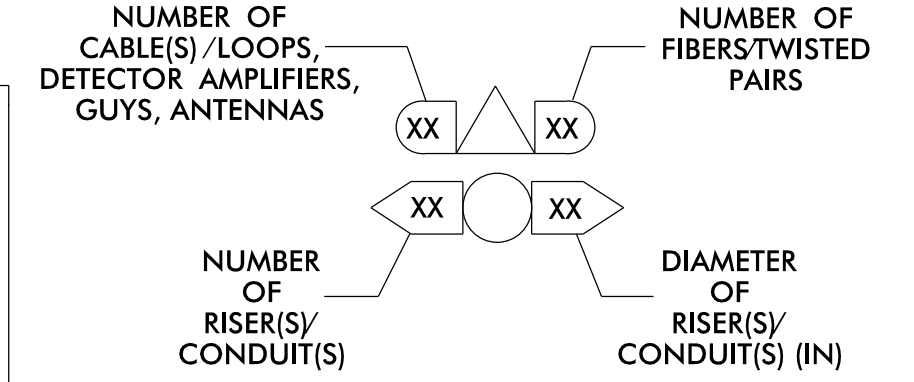

ATKINS 1616 EAST MILLBROOK ROAD, SUITE 160
 RALEIGH, NORTH CAROLINA 27609
 (919) 876-6888 NCBEES #F-0326

DOCUMENT NOT CONSIDERED FINAL UNLESS ALL SIGNATURES COMPLETED

- NOTES:**
 1. UNLESS OTHERWISE NOTED:
 - OVERLASH NEW FIBER OPTIC CABLE TO EXISTING COMMUNICATIONS CABLE.
 - ATTACH NEW MESSENGER CABLE 40" BELOW POWER.
 - ATTACH ON FRONT SIDE (FS) OF POLE.
 2. SEAL ALL CONDUIT ENDS WITH DUCT AND CONDUIT SEALER AT ALL JUNCTION BOX / CABINET ENTRANCES.

| | | | | | | |
|--|--|--|--|---|--|--|
| 1 INSTALL CATEGORY 6 CABLE | 11 INSTALL RIGID, GALVANIZED STEEL RISER WITH WEATHERHEAD | 22 INSTALL NEW CONDUIT INTO CABINET BASE (USE EX CABINET ENTRANCE WHEN AVAILABLE) | 32 MODIFY EXISTING SPLICE ENCLOSURE OR INTERCONNECT CENTER | 43 REMOVE EXISTING WOOD POLE | 55 LASH CABLE(S) TO EXISTING MESSENGER CABLE | 66 BOND RISER TO POLE GROUND |
| 2 INSTALL LOW VOLTAGE POWER CABLE (24VAC) | 12 INSTALL RIGID, GALVANIZED STEEL RISER WITH HEAT SHRINK TUBING | 23 INSTALL NEW RISER INTO CABINET BASE (USE EX CABINET ENTRANCE WHEN AVAILABLE) | 33 REMOVE EXISTING SPLICE /HUB /CCTV CABINET | 44 INSTALL AERIAL GUY ASSEMBLY | 56 LASH CABLE(S) TO NEW MESSENGER CABLE | 67 BOND TRACER WIRE TO EQUIPMENT GROUND BUS |
| 3 INSTALL COMPOSITE CCTV CABLE | 13 INSTALL HEAT SHRINK TUBING KIT | 24 INSTALL NEW CONDUIT INTO POLE MOUNTED CABINET | 34 INSTALL CABINET FOUNDATION | 45 INSTALL STANDARD GUY ASSEMBLY | 57 MODIFY EXISTING ELECTRICAL SERVICE FOR CCTV | 68 BOND TRACER WIRE TO POLE GROUND |
| 4 INSTALL SMFO CABLE | 14 INSTALL HIGH DENSITY POLYETHYLENE CONDUIT | 25 INSTALL NEW RISER INTO POLE MOUNTED CABINET | 35 REMOVE EXISTING CABINET FOUNDATION | 46 INSTALL SIDEWALK GUY ASSEMBLY | 58 INSTALL NEW ELECTRICAL SERVICE FOR CCTV OR RADIO | 69 HANDLASH AND INSTALL AERIAL CABLE PROTECTOR |
| 5 INSTALL COAXIAL ANTENNA CABLE | 15 DIRECTIONAL DRILL CONDUIT | 26 INSTALL DIGITAL VIDEO ENCODER | 36 INSTALL CCTV CAMERA ASSEMBLY | 47 INSTALL MESSENGER CABLE | 59 INSTALL NEW POLE MOUNTED CCTV CABINET (336) | 70 INSTALL CCTV CABINET DISCONNECT |
| 6 INSTALL FIBER-OPTIC DROP CABLE | 16 BORE AND JACK CONDUIT | 27 INSTALL NEW ETHERNET EDGE SWITCH IN CABINET | 37 INSTALL CCTV WOOD POLE | 48 REMOVE EXISTING COMMUNICATIONS CABLE AND MESSENGER CABLE | 60 INSTALL NEW CCTV CABINET (NEMA TYPE 4) | 71 INSTALL MANAGED ETHERNET SWITCH |
| 7 INSTALL TRACER WIRE | 17 INSTALL CABLE(S) IN EXISTING CONDUIT | 28 INSTALL INTERCONNECT CENTER, PATCH PANEL, JUMPERS, AND FUSION SPLICE CABLE IN CABINET | 38 INSTALL STANDARD SIZE JUNCTION BOX | 49 REMOVE EXISTING COMMUNICATIONS CABLE | 60A INSTALL NEW POLE MOUNTED CABINET FOR ANTENNA (RADIO) | 72 INSTALL CCTV METAL POLE |
| 8 INSTALL CONDUIT UNDERGROUND | 18 INSTALL CABLE(S) IN NEW CONDUIT | 29 INSTALL UNDERGROUND SPLICE ENCLOSURE | 39 INSTALL SPECIAL-SIZED JUNCTION BOX | 50 INSTALL SERVICE CONDUCTORS | 61 REMOVE EXISTING CCTV CAMERA ASSEMBLY | 73 REMOVE EXISTING CCTV METAL POLE |
| 9 INSTALL PVC CONDUIT | 19 INSTALL CABLE(S) IN EXISTING RISER(S) | 30 INSTALL AERIAL SPLICE ENCLOSURE | 40 INSTALL OVER-SIZED JUNCTION BOX | 51 INSTALL CABLE STORAGE GUIDE(S) [SNOW SHOE(S)] AND STORE 100 FEET OF EACH CABLE | 62 NEW CABINET ENTRANCE INTO NEW FOUNDATION | 74 REMOVE WIRELESS COMMUNICATIONS EQUIPMENT |
| 10 INSTALL RIGID, GALVANIZED STEEL CONDUIT | 20 INSTALL CABLE(S) IN NEW RISER(S) | 31 INSTALL SPLICE CABINET | 41 REMOVE EXISTING JUNCTION BOX | 52 INSTALL DELINEATOR MARKER | 63 DRILL/CORE DRILL EXISTING FOUNDATION | 75 BACKPULL AND COIL CITY IT CABLE |
| | 21 INSTALL CABLE(S) IN EXISTING CABINET ENTRANCE | | 42 INSTALL WOOD POLE | 53 STORE 30' OF COMMUNICATIONS CABLE (EACH CABLE) | 64 INTERCEPT AND REROUTE EXISTING CONDUITS | 76 INSTALL 2.4 GHZ RADIO AND PANEL ANTENNA |
| | | | | 54 LASH CABLE(S) TO EXISTING SIGNAL/COMMUNICATIONS CABLE | 65 BOND MESSENGER TO POLE GROUND | 77 INSTALL BASE MOUNTED CCTV CABINET WITH EXTENDER (336) |

Prepared for the Offices of:
Burlington-Graham Signal System Cable Routing Plans
 Division 7 Alamance County Burlington & Graham
 PLAN DATE: June 2018 REVIEWED BY: M B Toth
 PREPARED BY: AME/AJH/VJP/NAP/JAW REVIEWED BY: BJ Slocum
 REVISIONS INIT. DATE
 SCALE 1"=50'

 750 Greenfield Parkway, Garner, NC 27529
 SEAL NORTH CAROLINA PROFESSIONAL ENGINEER MELISSA B. TOOTH 025892
 Melissa B. Toth 1/13/2018
 CAD FILE name: CL-074.dgn

13-JUN-2018 15:43
 01:TCR000PT1001:offic:curr:*100056469 U-6015 B-G S1g Sys*Task 11...CL...074.dgn
 ENCA5396 AT LUS330048

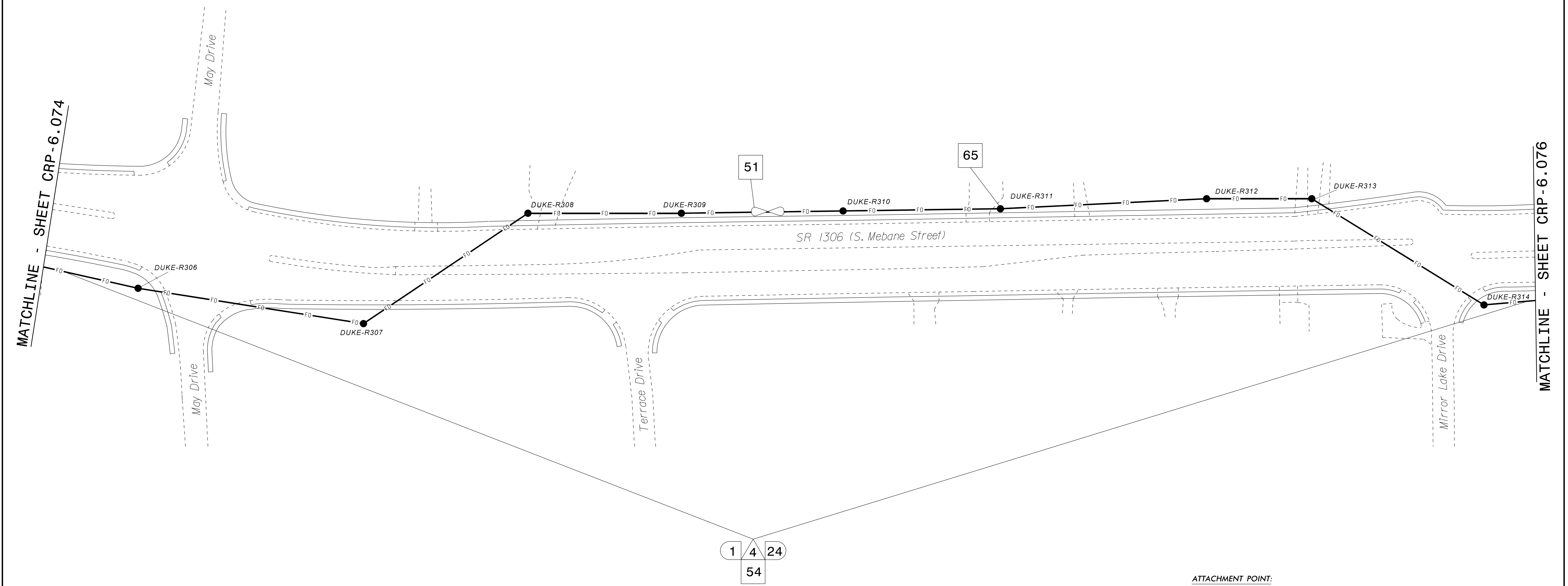

NOTES:
 1. UNLESS OTHERWISE NOTED:
 - OVERLASH NEW FIBER OPTIC CABLE TO EXISTING COMMUNICATIONS CABLE.
 - ATTACH NEW MESSENGER CABLE 40" BELOW POWER.
 - ATTACH ON FRONT SIDE (FS) OF POLE.
 2. SEAL ALL CONDUIT ENDS WITH DUCT AND CONDUIT SEALER AT ALL JUNCTION BOX / CABINET ENTRANCES.

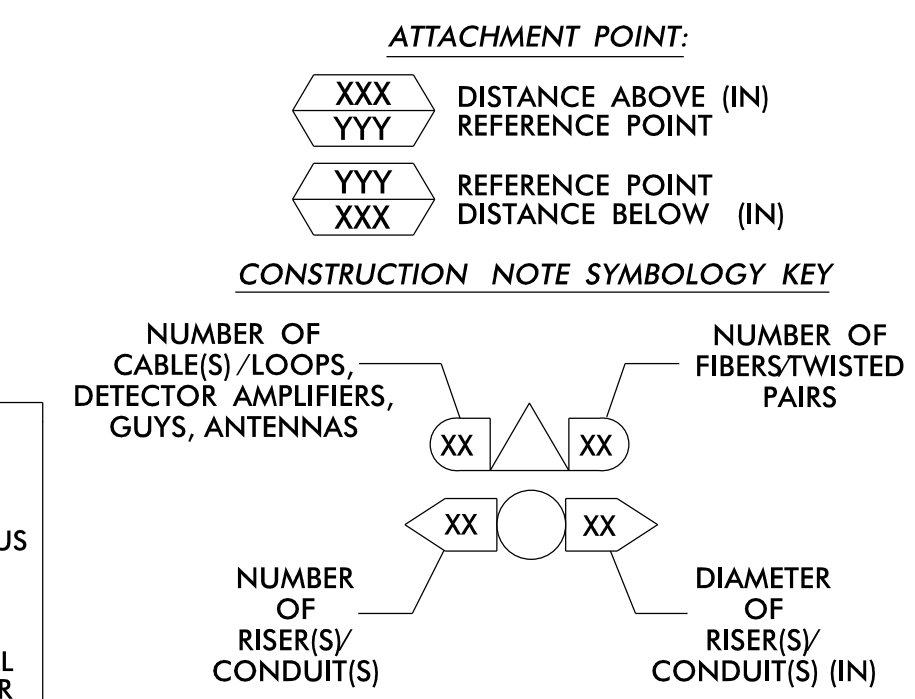

| | | | | | | | | | | | | | |
|----|---|----|---|----|---|----|---|----|--|-----|---|----|---|
| 1 | INSTALL CATEGORY 6 CABLE | 11 | INSTALL RIGID, GALVANIZED STEEL RISER WITH WEATHERHEAD | 22 | INSTALL NEW CONDUIT INTO CABINET BASE (USE EX CABINET ENTRANCE WHEN AVAILABLE) | 32 | MODIFY EXISTING SPLICE ENCLOSURE OR INTERCONNECT CENTER | 43 | REMOVE EXISTING WOOD POLE | 55 | LASH CABLE(S) TO EXISTING MESSENGER CABLE | 66 | BOND RISER TO POLE GROUND |
| 2 | INSTALL LOW VOLTAGE POWER CABLE (24VAC) | 12 | INSTALL RIGID, GALVANIZED STEEL RISER WITH HEAT SHRINK TUBING | 23 | INSTALL NEW RISER INTO CABINET BASE (USE EX CABINET ENTRANCE WHEN AVAILABLE) | 33 | REMOVE EXISTING SPLICE / HUB / CCTV CABINET | 44 | INSTALL AERIAL GUY ASSEMBLY | 56 | LASH CABLE(S) TO NEW MESSENGER CABLE | 67 | BOND TRACER WIRE TO EQUIPMENT GROUND BUS |
| 3 | INSTALL COMPOSITE CCTV CABLE | 13 | INSTALL HEAT SHRINK TUBING KIT | 24 | INSTALL NEW CONDUIT INTO POLE MOUNTED CABINET | 34 | INSTALL CABINET FOUNDATION | 45 | INSTALL STANDARD GUY ASSEMBLY | 57 | MODIFY EXISTING ELECTRICAL SERVICE FOR CCTV | 68 | BOND TRACER WIRE TO POLE GROUND |
| 4 | INSTALL SMFO CABLE | 14 | INSTALL HIGH DENSITY POLYETHYLENE CONDUIT | 25 | INSTALL NEW RISER INTO POLE MOUNTED CABINET | 35 | REMOVE EXISTING CABINET FOUNDATION | 46 | INSTALL SIDEWALK GUY ASSEMBLY | 58 | INSTALL NEW ELECTRICAL SERVICE FOR CCTV OR RADIO | 69 | HANDLASH AND INSTALL AERIAL CABLE PROTECTOR |
| 5 | INSTALL COAXIAL ANTENNA CABLE | 15 | DIRECTIONAL DRILL CONDUIT | 26 | INSTALL DIGITAL VIDEO ENCODER | 36 | INSTALL CCTV CAMERA ASSEMBLY | 47 | INSTALL MESSENGER CABLE | 59 | INSTALL NEW POLE MOUNTED CCTV CABINET (336) | 70 | INSTALL CCTV CABINET DISCONNECT |
| 6 | INSTALL FIBER-OPTIC DROP CABLE | 16 | BORE AND JACK CONDUIT | 27 | INSTALL NEW ETHERNET EDGE SWITCH IN CABINET | 37 | INSTALL CCTV WOOD POLE | 48 | REMOVE EXISTING COMMUNICATIONS CABLE AND MESSENGER CABLE | 60 | INSTALL NEW CCTV CABINET (NEMA TYPE 4) | 71 | INSTALL MANAGED ETHERNET SWITCH |
| 7 | INSTALL TRACER WIRE | 17 | INSTALL CABLE(S) IN EXISTING CONDUIT | 28 | INSTALL INTERCONNECT CENTER, PATCH PANEL, JUMPERS, AND FUSION SPLICE CABLE IN CABINET | 38 | INSTALL STANDARD SIZE JUNCTION BOX | 49 | REMOVE EXISTING COMMUNICATIONS CABLE | 60A | INSTALL NEW POLE MOUNTED CABINET FOR ANTENNA (RADIO) | 72 | INSTALL CCTV METAL POLE |
| 8 | INSTALL CONDUIT UNDERGROUND | 18 | INSTALL CABLE(S) IN NEW CONDUIT | 29 | INSTALL UNDERGROUND SPLICE ENCLOSURE | 39 | INSTALL SPECIAL-SIZED JUNCTION BOX | 50 | INSTALL SERVICE CONDUCTORS | 61 | REMOVE EXISTING CCTV CAMERA ASSEMBLY | 73 | REMOVE EXISTING CCTV METAL POLE |
| 9 | INSTALL PVC CONDUIT | 19 | INSTALL CABLE(S) IN EXISTING RISER(S) | 30 | INSTALL AERIAL SPLICE ENCLOSURE | 40 | INSTALL OVER-SIZED JUNCTION BOX | 51 | INSTALL CABLE STORAGE GUIDE(S) [SNOW SHOE(S)] AND STORE 100 FEET OF EACH CABLE | 62 | NEW CABINET ENTRANCE INTO NEW FOUNDATION | 74 | REMOVE WIRELESS COMMUNICATIONS EQUIPMENT |
| 10 | INSTALL RIGID, GALVANIZED STEEL CONDUIT | 20 | INSTALL CABLE(S) IN NEW RISER(S) | 31 | INSTALL SPLICE CABINET | 41 | REMOVE EXISTING JUNCTION BOX | 52 | INSTALL DELINEATOR MARKER | 63 | DRILL/CORE DRILL EXISTING FOUNDATION | 75 | BACKPULL AND COIL CITY IT CABLE |
| | | | | | | 42 | INSTALL WOOD POLE | 53 | STORE 30' OF COMMUNICATIONS CABLE (EACH CABLE) | 76 | INSTALL 2.4 GHZ RADIO AND PANEL ANTENNA | | |
| | | | | | | | | 54 | LASH CABLE(S) TO EXISTING SIGNAL/COMMUNICATIONS CABLE | 77 | INSTALL BASE MOUNTED CCTV CABINET WITH EXTENDER (336) | | |

ATKINS 1616 EAST MILLBROOK ROAD, SUITE 160 RALEIGH, NORTH CAROLINA 27609 (919) 876-6888 NCBEES #F-0326

DOCUMENT NOT CONSIDERED FINAL UNLESS ALL SIGNATURES COMPLETED

Burlington-Graham Signal System Cable Routing Plans

Division 7 Alamance County Burlington & Graham

PLAN DATE: June 2018 PREPARED BY: ANE/AJH/VJP/NAP/JAW REVIEWED BY: M B Toth

750 Greenfield Parkway, Garner, NC 27529

SCALE 0 50 1"=50'

SEAL NORTH CAROLINA PROFESSIONAL ENGINEER MELISSA B. TOOTH 025892

Melissa B. Toth 6/13/2018

CADD File name: CL-075.dgn

13-JUN-2018 15:43
 01:TC0500PT01:loc:trf:ffc:cur:100056469 U-6015 B-G S:ig Sys:task 11:CL:ACL-075.dgn
 ENCA5396 AT LUS330048

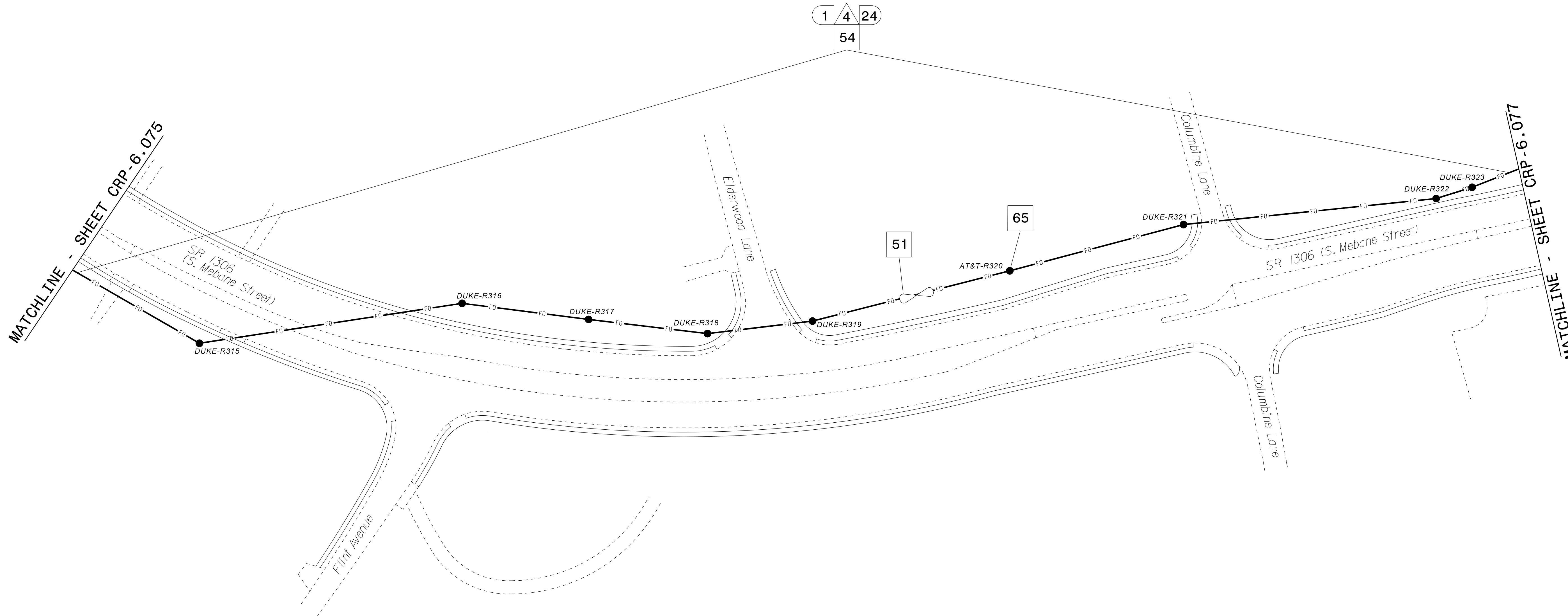

NOTES:

- UNLESS OTHERWISE NOTED:
 - OVERLASH NEW FIBER OPTIC CABLE TO EXISTING COMMUNICATIONS CABLE.
 - ATTACH NEW MESSENGER CABLE 40" BELOW POWER.
 - ATTACH ON FRONT SIDE (FS) OF POLE.
- SEAL ALL CONDUIT ENDS WITH DUCT AND CONDUIT SEALER AT ALL JUNCTION BOX / CABINET ENTRANCES.

ATTACHMENT POINT:

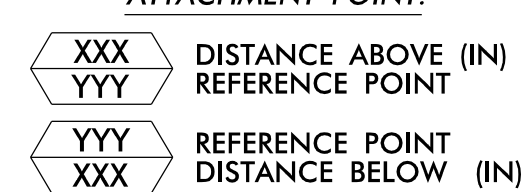

CONSTRUCTION NOTE SYMBOLOLOGY KEY

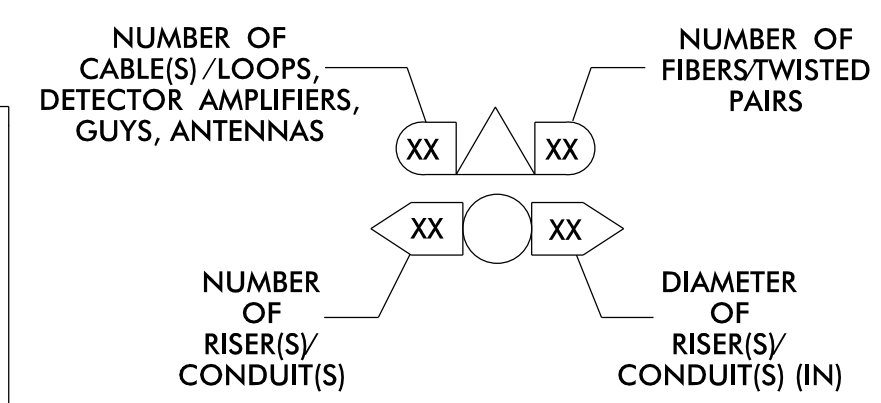

ATKINS 1616 EAST MILLBROOK ROAD, SUITE 160
RALEIGH, NORTH CAROLINA 27609
(919) 876-6888 NCBEES #F-0326

DOCUMENT NOT CONSIDERED FINAL UNLESS ALL SIGNATURES COMPLETED

| | | | | | | |
|--|--|--|--|---|--|--|
| 1 INSTALL CATEGORY 6 CABLE | 11 INSTALL RIGID, GALVANIZED STEEL RISER WITH WEATHERHEAD | 22 INSTALL NEW CONDUIT INTO CABINET BASE (USE EX CABINET ENTRANCE WHEN AVAILABLE) | 32 MODIFY EXISTING SPLICE ENCLOSURE OR INTERCONNECT CENTER | 43 REMOVE EXISTING WOOD POLE | 55 LASH CABLE(S) TO EXISTING MESSENGER CABLE | 66 BOND RISER TO POLE GROUND |
| 2 INSTALL LOW VOLTAGE POWER CABLE (24VAC) | 12 INSTALL RIGID, GALVANIZED STEEL RISER WITH HEAT SHRINK TUBING | 23 INSTALL NEW RISER INTO CABINET BASE (USE EX CABINET ENTRANCE WHEN AVAILABLE) | 33 REMOVE EXISTING SPLICE /HUB /CCTV CABINET | 44 INSTALL AERIAL GUY ASSEMBLY | 56 LASH CABLE(S) TO NEW MESSENGER CABLE | 67 BOND TRACER WIRE TO EQUIPMENT GROUND BUS |
| 3 INSTALL COMPOSITE CCTV CABLE | 13 INSTALL HEAT SHRINK TUBING KIT | 24 INSTALL NEW CONDUIT INTO POLE MOUNTED CABINET | 34 INSTALL CABINET FOUNDATION | 45 INSTALL STANDARD GUY ASSEMBLY | 57 MODIFY EXISTING ELECTRICAL SERVICE FOR CCTV | 68 BOND TRACER WIRE TO POLE GROUND |
| 4 INSTALL SMFO CABLE | 14 INSTALL HIGH DENSITY POLYETHYLENE CONDUIT | 25 INSTALL NEW RISER INTO POLE MOUNTED CABINET | 35 REMOVE EXISTING CABINET FOUNDATION | 46 INSTALL SIDEWALK GUY ASSEMBLY | 58 INSTALL NEW ELECTRICAL SERVICE FOR CCTV OR RADIO | 69 HANDLASH AND INSTALL AERIAL CABLE PROTECTOR |
| 5 INSTALL COAXIAL ANTENNA CABLE | 15 DIRECTIONAL DRILL CONDUIT | 26 INSTALL DIGITAL VIDEO ENCODER | 36 INSTALL CCTV CAMERA ASSEMBLY | 47 INSTALL MESSENGER CABLE | 59 INSTALL NEW POLE MOUNTED CCTV CABINET (336) | 70 INSTALL CCTV CABINET DISCONNECT |
| 6 INSTALL FIBER-OPTIC DROP CABLE | 16 BORE AND JACK CONDUIT | 27 INSTALL NEW ETHERNET EDGE SWITCH IN CABINET | 37 INSTALL CCTV WOOD POLE | 48 REMOVE EXISTING COMMUNICATIONS CABLE AND MESSENGER CABLE | 60 INSTALL NEW CCTV CABINET (NEMA TYPE 4) | 71 INSTALL MANAGED ETHERNET SWITCH |
| 7 INSTALL TRACER WIRE | 17 INSTALL CABLE(S) IN EXISTING CONDUIT | 28 INSTALL INTERCONNECT CENTER, PATCH PANEL, JUMPERS, AND FUSION SPLICE CABLE IN CABINET | 38 INSTALL STANDARD SIZE JUNCTION BOX | 49 REMOVE EXISTING COMMUNICATIONS CABLE | 60A INSTALL NEW POLE MOUNTED CABINET FOR ANTENNA (RADIO) | 72 INSTALL CCTV METAL POLE |
| 8 INSTALL CONDUIT UNDERGROUND | 18 INSTALL CABLE(S) IN NEW CONDUIT | 29 INSTALL UNDERGROUND SPLICE ENCLOSURE | 39 INSTALL SPECIAL-SIZED JUNCTION BOX | 50 INSTALL SERVICE CONDUCTORS | 61 REMOVE EXISTING CCTV CAMERA ASSEMBLY | 73 REMOVE EXISTING CCTV METAL POLE |
| 9 INSTALL PVC CONDUIT | 19 INSTALL CABLE(S) IN EXISTING RISER(S) | 30 INSTALL AERIAL SPLICE ENCLOSURE | 40 INSTALL OVER-SIZED JUNCTION BOX | 51 INSTALL CABLE STORAGE GUIDE(S) [SNOW SHOE(S)] AND STORE 100 FEET OF EACH CABLE | 62 NEW CABINET ENTRANCE INTO NEW FOUNDATION | 74 REMOVE WIRELESS COMMUNICATIONS EQUIPMENT |
| 10 INSTALL RIGID, GALVANIZED STEEL CONDUIT | 20 INSTALL CABLE(S) IN NEW RISER(S) | 31 INSTALL SPLICE CABINET | 41 REMOVE EXISTING JUNCTION BOX | 52 INSTALL DELINEATOR MARKER | 63 DRILL/CORE DRILL EXISTING FOUNDATION | 75 BACKPULL AND COIL CITY IT CABLE |
| | | | 42 INSTALL WOOD POLE | 53 STORE 30' OF COMMUNICATIONS CABLE (EACH CABLE) | 64 INTERCEPT AND REROUTE EXISTING CONDUITS | 76 INSTALL 2.4 GHZ RADIO AND PANEL ANTENNA |
| | | | | 54 LASH CABLE(S) TO EXISTING SIGNAL/COMMUNICATIONS CABLE | 65 BOND MESSENGER TO POLE GROUND | 77 INSTALL BASE MOUNTED CCTV CABINET WITH EXTENDER (336) |

Prepared for the Offices of:

 750 Greenfield Parkway, Garner, NC 27529

Burlington-Graham Signal System Cable Routing Plans

Division 7 Alamance County Burlington & Graham

PLAN DATE: June 2018 REVIEWED BY: M B Toth

PREPARED BY: ANE/AJH/VJP/NAP/JAW REVIEWED BY: BJ Slocum

REVISIONS INIT. DATE

SEAL
 NORTH CAROLINA PROFESSIONAL ENGINEER
 MELISSA B. TOTH
 025892
 13/2018
 DATE

13-JUN-2018 15:43
 01:TCR000PT1001:offic:curr:*100056469 U-6015 B-G S:ig Sys*task 11...CL...076.dgn
 AT LUS3330048

SEE SIGNAL PLAN FOR SYSTEM DETECTOR INSTALLATION/ASSIGNMENT DETAILS. REFER TO "SYSTEM DETECTORS AND CONTROL ZONES" SCHEMATIC. FOR ADDITIONAL INFORMATION.

EXPRESS FIBERS
SEE SPLICE DETAIL
DO NOT CUT CABLE

MATCHLINE - SHEET CRP-6.076

MATCHLINE - SHEET CRP-6.078

MATCHLINE - SHEET CRP-6.090

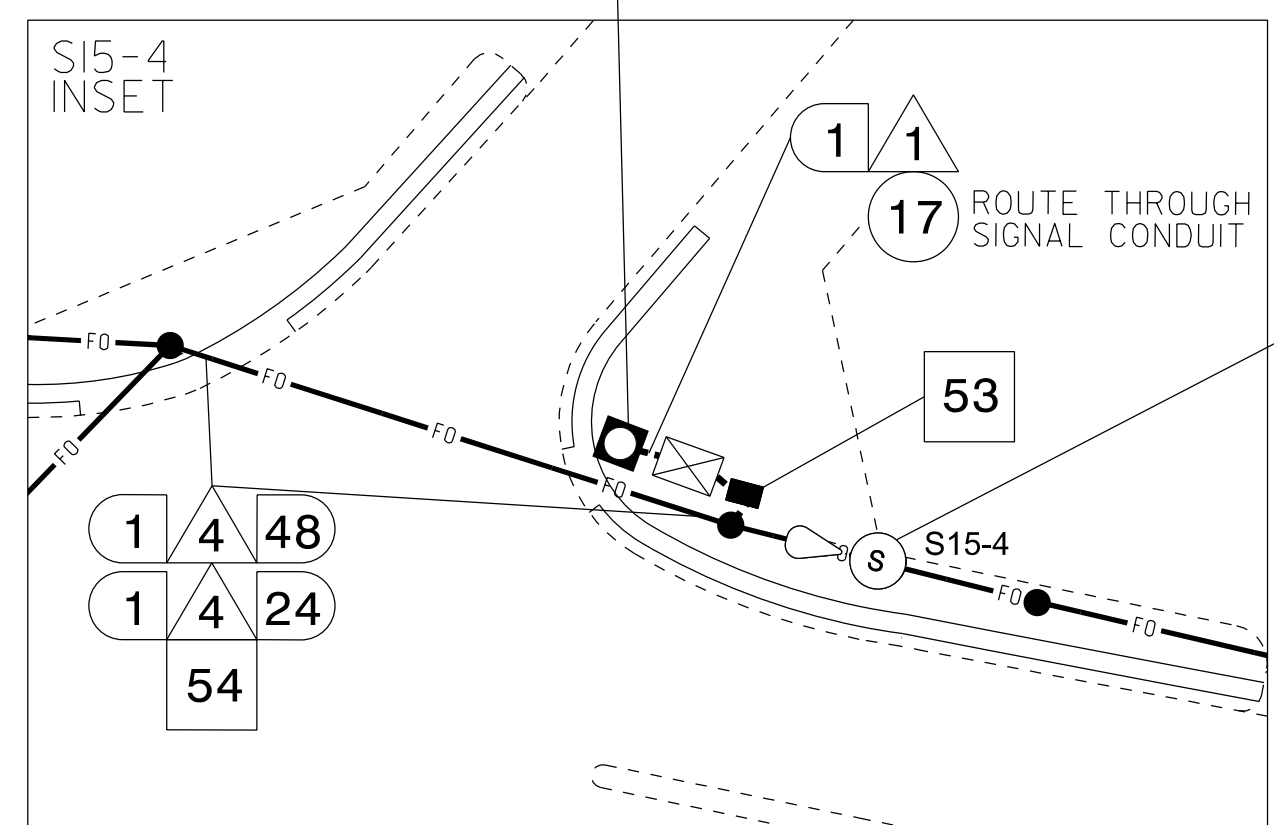
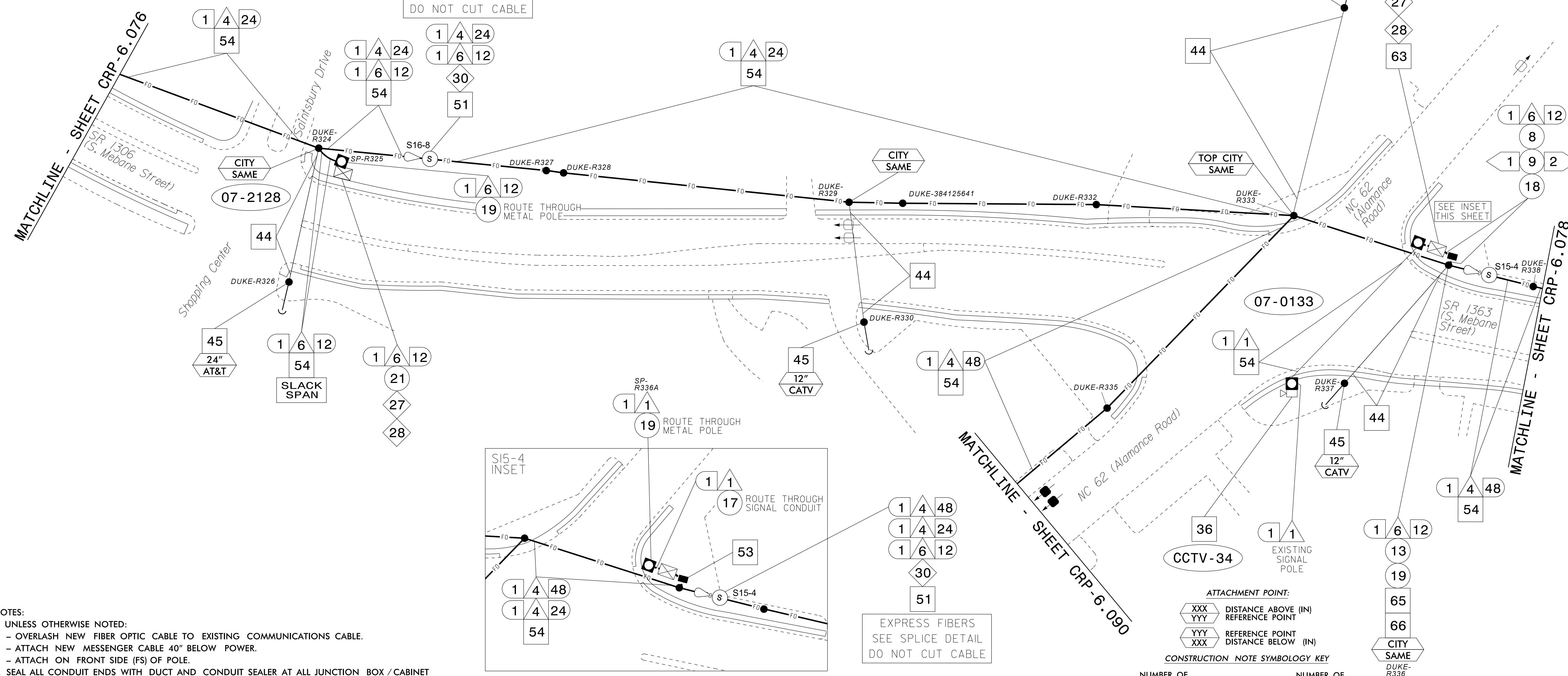

NOTES:

- UNLESS OTHERWISE NOTED:
 - OVERLASH NEW FIBER OPTIC CABLE TO EXISTING COMMUNICATIONS CABLE.
 - ATTACH NEW MESSENGER CABLE 40" BELOW POWER.
 - ATTACH ON FRONT SIDE (FS) OF POLE.
- SEAL ALL CONDUIT ENDS WITH DUCT AND CONDUIT SEALER AT ALL JUNCTION BOX / CABINET ENTRANCES.

ATTACHMENT POINT:

XXX
YYY DISTANCE ABOVE (IN)
REFERENCE POINT

YYY
XXX REFERENCE POINT
DISTANCE BELOW (IN)

CONSTRUCTION NOTE SYMBOLGY KEY

NUMBER OF CABLE(S)/LOOPS, DETECTOR, AMPLIFIERS, GUYS, ANTENNAS

NUMBER OF RISER(S)/CONDUIT(S)

NUMBER OF FIBER/TWISTED PAIRS

DIAMETER OF RISER(S)/CONDUIT(S) (IN)

| | | | | | | |
|--|--|--|--|---|--|--|
| 1 INSTALL CATEGORY 6 CABLE | 11 INSTALL RIGID, GALVANIZED STEEL RISER WITH WEATHERHEAD | 22 INSTALL NEW CONDUIT INTO CABINET BASE (USE EX CABINET ENTRANCE WHEN AVAILABLE) | 32 MODIFY EXISTING SPLICE ENCLOSURE OR INTERCONNECT CENTER | 43 REMOVE EXISTING WOOD POLE | 55 LASH CABLE(S) TO EXISTING MESSENGER CABLE | 66 BOND RISER TO POLE GROUND |
| 2 INSTALL LOW VOLTAGE POWER CABLE (24VAC) | 12 INSTALL RIGID, GALVANIZED STEEL RISER WITH HEAT SHRINK TUBING | 23 INSTALL NEW RISER INTO CABINET BASE (USE EX CABINET ENTRANCE WHEN AVAILABLE) | 33 REMOVE EXISTING SPLICE /HUB /CCTV CABINET | 44 INSTALL AERIAL GUY ASSEMBLY | 56 LASH CABLE(S) TO NEW MESSENGER CABLE | 67 BOND TRACER WIRE TO EQUIPMENT GROUND BUS |
| 3 INSTALL COMPOSITE CCTV CABLE | 13 INSTALL HEAT SHRINK TUBING KIT | 24 INSTALL NEW CONDUIT INTO POLE MOUNTED CABINET | 34 INSTALL CABINET FOUNDATION | 45 INSTALL STANDARD GUY ASSEMBLY | 57 MODIFY EXISTING ELECTRICAL SERVICE FOR CCTV | 68 BOND TRACER WIRE TO POLE GROUND |
| 4 INSTALL SMFO CABLE | 14 INSTALL HIGH DENSITY POLYETHYLENE CONDUIT | 25 INSTALL NEW RISER INTO POLE MOUNTED CABINET | 35 REMOVE EXISTING CABINET FOUNDATION | 46 INSTALL SIDEWALK GUY ASSEMBLY | 58 INSTALL NEW ELECTRICAL SERVICE FOR CCTV OR RADIO | 69 HANDLASH AND INSTALL AERIAL CABLE PROTECTOR |
| 5 INSTALL COAXIAL ANTENNA CABLE | 15 DIRECTIONAL DRILL CONDUIT | 26 INSTALL DIGITAL VIDEO ENCODER | 36 INSTALL CCTV CAMERA ASSEMBLY | 47 INSTALL MESSENGER CABLE | 59 INSTALL NEW POLE MOUNTED CCTV CABINET (336) | 70 INSTALL CCTV CABINET DISCONNECT |
| 6 INSTALL FIBER-OPTIC DROP CABLE | 16 BORE AND JACK CONDUIT | 27 INSTALL NEW ETHERNET EDGE SWITCH IN CABINET | 37 INSTALL CCTV WOOD POLE | 48 REMOVE EXISTING COMMUNICATIONS CABLE AND MESSENGER CABLE | 60 INSTALL NEW CCTV CABINET (NEMA TYPE 4) | 71 INSTALL MANAGED ETHERNET SWITCH |
| 7 INSTALL TRACER WIRE | 17 INSTALL CABLE(S) IN EXISTING CONDUIT | 28 INSTALL INTERCONNECT CENTER, PATCH PANEL, JUMPERS, AND FUSION SPLICE CABLE IN CABINET | 38 INSTALL STANDARD SIZE JUNCTION BOX | 49 REMOVE EXISTING COMMUNICATIONS CABLE | 60A INSTALL NEW POLE MOUNTED CABINET FOR ANTENNA (RADIO) | 72 INSTALL CCTV METAL POLE |
| 8 INSTALL CONDUIT UNDERGROUND | 18 INSTALL CABLE(S) IN NEW CONDUIT | 29 INSTALL UNDERGROUND SPLICE ENCLOSURE | 39 INSTALL SPECIAL-SIZED JUNCTION BOX | 50 INSTALL SERVICE CONDUCTORS | 61 REMOVE EXISTING CCTV CAMERA ASSEMBLY | 73 REMOVE EXISTING CCTV METAL POLE |
| 9 INSTALL PVC CONDUIT | 19 INSTALL CABLE(S) IN EXISTING RISER(S) | 30 INSTALL AERIAL SPLICE ENCLOSURE | 40 INSTALL OVER-SIZED JUNCTION BOX | 51 INSTALL CABLE STORAGE GUIDE(S) [SNOW SHOE(S)] AND STORE 100 FEET OF EACH CABLE | 62 NEW CABINET ENTRANCE INTO NEW FOUNDATION | 74 REMOVE WIRELESS COMMUNICATIONS EQUIPMENT |
| 10 INSTALL RIGID, GALVANIZED STEEL CONDUIT | 20 INSTALL CABLE(S) IN NEW RISER(S) | 31 INSTALL SPLICE CABINET | 41 REMOVE EXISTING JUNCTION BOX | 52 INSTALL DELINEATOR MARKER | 63 DRILL/CORE DRILL EXISTING FOUNDATION | 75 BACKPULL AND COIL CITY IT CABLE |
| | | | 42 INSTALL WOOD POLE | 53 STORE 30' OF COMMUNICATIONS CABLE (EACH CABLE) | 64 INTERCEPT AND REROUTE EXISTING CONDUITS | 76 INSTALL 2.4 GHZ RADIO AND PANEL ANTENNA |
| | | | | 54 LASH CABLE(S) TO EXISTING SIGNAL/COMMUNICATIONS CABLE | 65 BOND MESSENGER TO POLE GROUND | 77 INSTALL BASE MOUNTED CCTV CABINET WITH EXTENDER (336) |

ATKINS 1616 EAST MILLBROOK ROAD, SUITE 160
RALEIGH, NORTH CAROLINA 27609
(919) 876-6888 NCBS# #F-0326

Prepared for the Offices of:

 Department of Transportation

Burlington-Graham Signal System Cable Routing Plans

Division 7 Alamance County Burlington & Graham

PLAN DATE: June 2018 REVIEWED BY: M B Toth

PREPARED BY: AME/AJH/VJP/NAP/JAW REVIEWED BY: BJ Slocum

REVISIONS: _____ INIT. DATE _____

SCALE: 1"=50'

750 Greenfield Parkway, Garner, NC 27529

SEAL
NORTH CAROLINA PROFESSIONAL ENGINEER
MELISSA B. TOOTH
025892
13/2018
DATE

DOCUMENT NOT CONSIDERED FINAL UNLESS ALL SIGNATURES COMPLETED

CL-077.dgn

13-JUN-2018 15:43
 01:TCrossport\jtorr\offic\cur*10056469 U-6015 B-G Sig Sys\Task 11_C1\CL-077.dgn
 ENCAD336 AT LUS330348

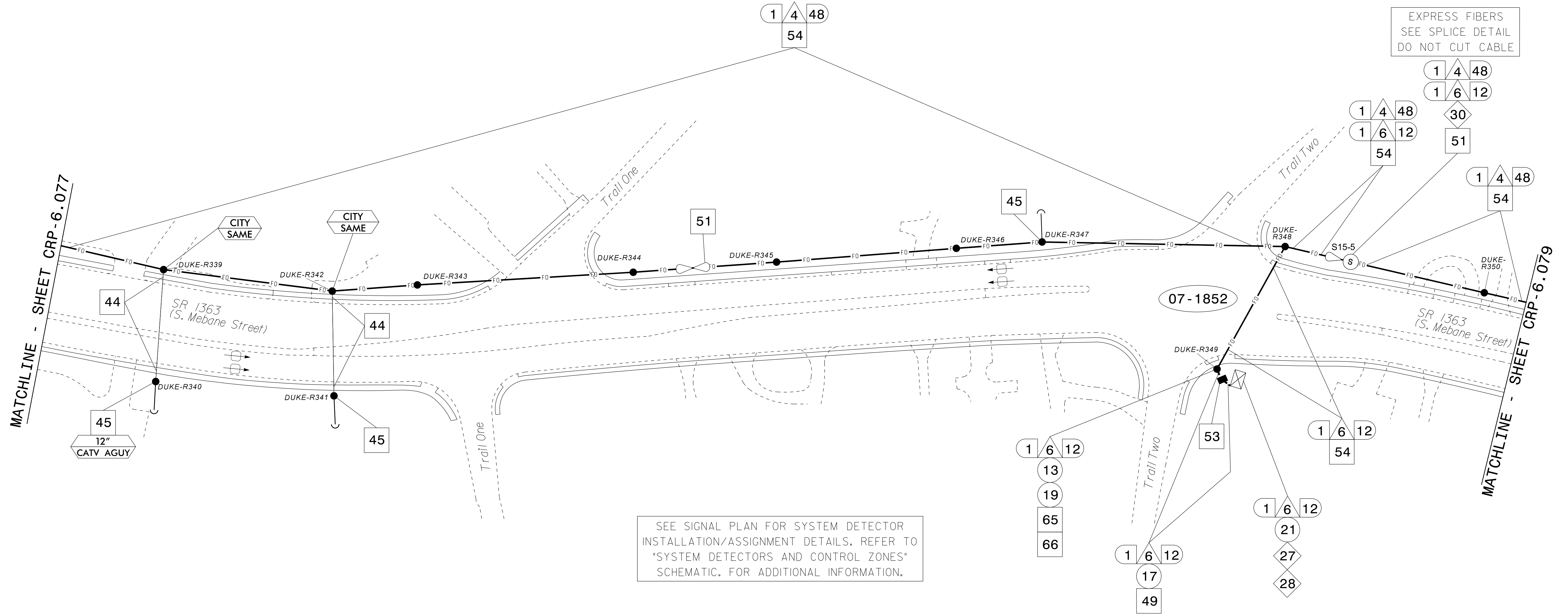

NOTES:

- 1. UNLESS OTHERWISE NOTED:
- OVERLASH NEW FIBER OPTIC CABLE TO EXISTING COMMUNICATIONS CABLE.
- ATTACH NEW MESSENGER CABLE 40" BELOW POWER.
- ATTACH ON FRONT SIDE (FS) OF POLE.
2. SEAL ALL CONDUIT ENDS WITH DUCT AND CONDUIT SEALER AT ALL JUNCTION BOX / CABINET ENTRANCES.

ATTACHMENT POINT:

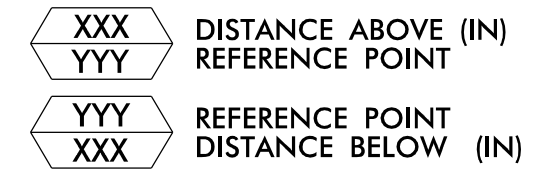

CONSTRUCTION NOTE SYMBOLOLOGY KEY

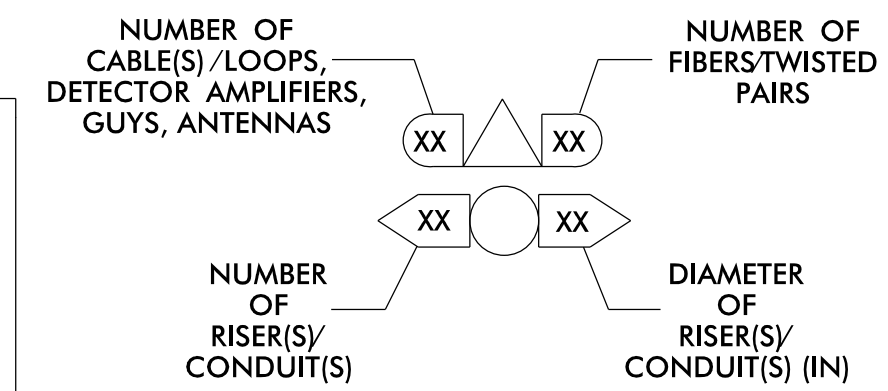

ATKINS

1616 EAST MILLBROOK ROAD, SUITE 160
RALEIGH, NORTH CAROLINA 27609
(919) 878-6888 NCBEES #F-0326

DOCUMENT NOT CONSIDERED FINAL UNLESS ALL SIGNATURES COMPLETED

Project title: Burlington-Graham Signal System Cable Routing Plans. Includes logos for North Carolina Department of Transportation and Atkins.

Burlington-Graham Signal System Cable Routing Plans

Table with project details: Division 7, Alamance County, Burlington & Graham. Includes dates (June 2018), reviewer (M B Toth), and preparation/revision information.

Professional Engineer seal for Melissa B. Toth, License No. 025892, dated 1/13/2018.

Table 1: Cable and Conduit Installation Details (Items 1-10). Includes instructions for installing category 6 cable, low voltage power cable, composite CCTV cable, SMFO cable, coaxial antenna cable, fiber-optic drop cable, tracer wire, PVC conduit, and rigid galvanized steel conduit.

Table 2: Riser and Conduit Installation Details (Items 11-21). Includes instructions for installing rigid galvanized steel risers, high density polyethylene conduit, directional drill conduit, bore and jack conduit, and cable(s) in existing/new conduit and riser(s).

Table 3: Splice and Cabinet Installation Details (Items 22-31). Includes instructions for installing new conduit into cabinet bases, heat shrink tubing kits, digital video encoders, Ethernet switches, interconnect centers, patch panels, and splice cabinets.

Table 4: Pole and Foundation Installation Details (Items 32-42). Includes instructions for modifying splice enclosures, removing existing splice/hub/CCTV cabinets, installing cabinet foundations, CCTV camera assemblies, and wood poles.

Table 5: Messenger and Guy Assembly Installation Details (Items 43-54). Includes instructions for removing wood poles, installing aerial/sidewalk/guy assemblies, messenger cables, and service conductors.

Table 6: Cabinet and Service Installation Details (Items 55-65). Includes instructions for lashing messenger cables to existing/new poles, modifying electrical service, and installing CCTV cabinets and camera assemblies.

Table 7: Riser and Conduit Installation Details (Items 66-77). Includes instructions for bonding risers to pole ground, installing tracers, handlashing, CCTV cabinets, Ethernet switches, metal poles, and CCTV equipment.

13-JUN-2018 15:43
D:\work\proj\4441-95DD\BCFA81AFBF7F\U-6015 B-G Sig Sys\Task 11_CL_C&L-078.dgn
ENC45366 AT LUS330048

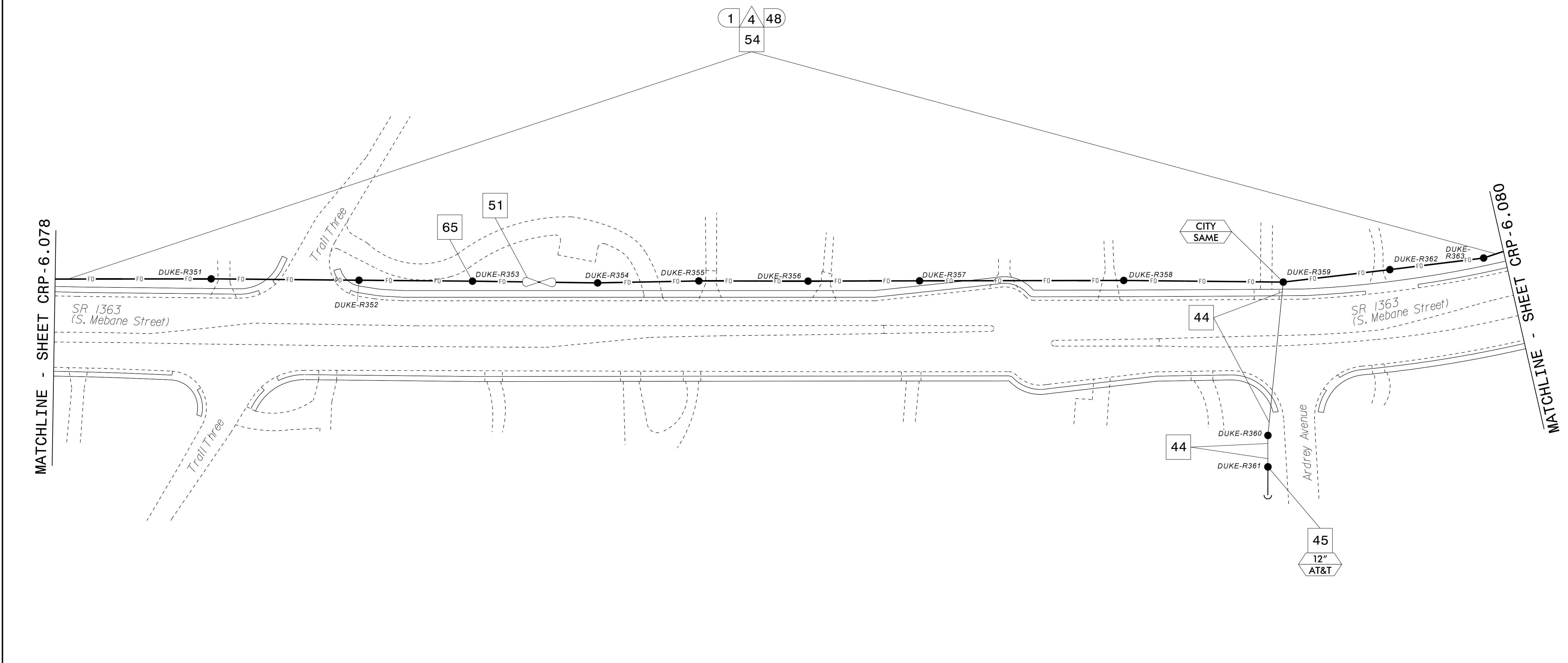

NOTES:
 1. UNLESS OTHERWISE NOTED:
 - OVERLASH NEW FIBER OPTIC CABLE TO EXISTING COMMUNICATIONS CABLE.
 - ATTACH NEW MESSENGER CABLE 40" BELOW POWER.
 - ATTACH ON FRONT SIDE (FS) OF POLE.
 2. SEAL ALL CONDUIT ENDS WITH DUCT AND CONDUIT SEALER AT ALL JUNCTION BOX / CABINET ENTRANCES.

ATTACHMENT POINT:
 XXX
 YYY DISTANCE ABOVE (IN) REFERENCE POINT
 YYY
 XXX REFERENCE POINT DISTANCE BELOW (IN)

CONSTRUCTION NOTE SYMBOLOLOGY KEY

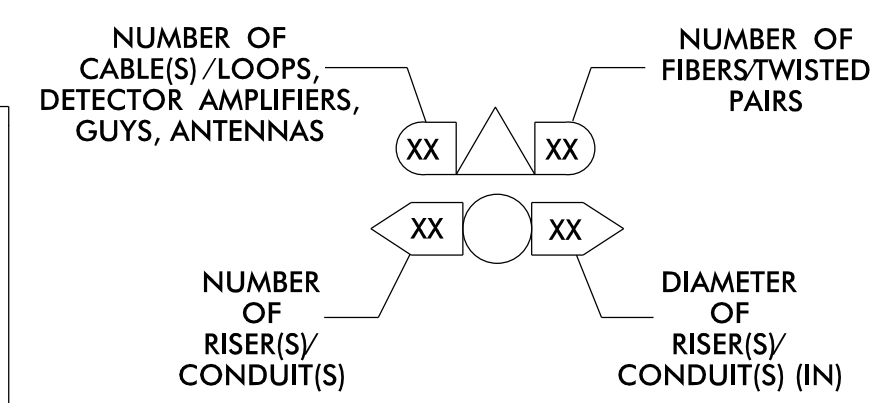

ATKINS 1616 EAST MILLBROOK ROAD, SUITE 160
 RALEIGH, NORTH CAROLINA 27609
 (919) 876-6888 NCBEES #F-0326

DOCUMENT NOT CONSIDERED FINAL UNLESS ALL SIGNATURES COMPLETED

| | | | | | | | | | | | | | |
|----|---|----|---|----|---|----|---|----|--|-----|---|----|---|
| 1 | INSTALL CATEGORY 6 CABLE | 11 | INSTALL RIGID, GALVANIZED STEEL RISER WITH WEATHERHEAD | 22 | INSTALL NEW CONDUIT INTO CABINET BASE (USE EX CABINET ENTRANCE WHEN AVAILABLE) | 32 | MODIFY EXISTING SPLICE ENCLOSURE OR INTERCONNECT CENTER | 43 | REMOVE EXISTING WOOD POLE | 55 | LASH CABLE(S) TO EXISTING MESSENGER CABLE | 66 | BOND RISER TO POLE GROUND |
| 2 | INSTALL LOW VOLTAGE POWER CABLE (24VAC) | 12 | INSTALL RIGID, GALVANIZED STEEL RISER WITH HEAT SHRINK TUBING | 23 | INSTALL NEW RISER INTO CABINET BASE (USE EX CABINET ENTRANCE WHEN AVAILABLE) | 33 | REMOVE EXISTING SPLICE / HUB / CCTV CABINET | 44 | INSTALL AERIAL GUY ASSEMBLY | 56 | LASH CABLE(S) TO NEW MESSENGER CABLE | 67 | BOND TRACER WIRE TO EQUIPMENT GROUND BUS |
| 3 | INSTALL COMPOSITE CCTV CABLE | 13 | INSTALL HEAT SHRINK TUBING KIT | 24 | INSTALL NEW CONDUIT INTO POLE MOUNTED CABINET | 34 | INSTALL CABINET FOUNDATION | 45 | INSTALL STANDARD GUY ASSEMBLY | 57 | MODIFY EXISTING ELECTRICAL SERVICE FOR CCTV | 68 | BOND TRACER WIRE TO POLE GROUND |
| 4 | INSTALL SMFO CABLE | 14 | INSTALL HIGH DENSITY POLYETHYLENE CONDUIT | 25 | INSTALL NEW RISER INTO POLE MOUNTED CABINET | 35 | REMOVE EXISTING CABINET FOUNDATION | 46 | INSTALL SIDEWALK GUY ASSEMBLY | 58 | INSTALL NEW ELECTRICAL SERVICE FOR CCTV OR RADIO | 69 | HANDLASH AND INSTALL AERIAL CABLE PROTECTOR |
| 5 | INSTALL COAXIAL ANTENNA CABLE | 15 | DIRECTIONAL DRILL CONDUIT | 26 | INSTALL DIGITAL VIDEO ENCODER | 36 | INSTALL CCTV CAMERA ASSEMBLY | 47 | INSTALL MESSENGER CABLE | 59 | INSTALL NEW POLE MOUNTED CCTV CABINET (336) | 70 | INSTALL CCTV CABINET DISCONNECT |
| 6 | INSTALL FIBER-OPTIC DROP CABLE | 16 | BORE AND JACK CONDUIT | 27 | INSTALL NEW ETHERNET EDGE SWITCH IN CABINET | 37 | INSTALL CCTV WOOD POLE | 48 | REMOVE EXISTING COMMUNICATIONS CABLE AND MESSENGER CABLE | 60 | INSTALL NEW CCTV CABINET (NEMA TYPE 4) | 71 | INSTALL MANAGED ETHERNET SWITCH |
| 7 | INSTALL TRACER WIRE | 17 | INSTALL CABLE(S) IN EXISTING CONDUIT | 28 | INSTALL INTERCONNECT CENTER, PATCH PANEL, JUMPERS, AND FUSION SPLICE CABLE IN CABINET | 38 | INSTALL STANDARD SIZE JUNCTION BOX | 49 | REMOVE EXISTING COMMUNICATIONS CABLE | 60A | INSTALL NEW POLE MOUNTED CABINET FOR ANTENNA (RADIO) | 72 | INSTALL CCTV METAL POLE |
| 8 | INSTALL CONDUIT UNDERGROUND | 18 | INSTALL CABLE(S) IN NEW CONDUIT | 29 | INSTALL UNDERGROUND SPLICE ENCLOSURE | 39 | INSTALL SPECIAL-SIZED JUNCTION BOX | 50 | INSTALL SERVICE CONDUCTORS | 61 | REMOVE EXISTING CCTV CAMERA ASSEMBLY | 73 | REMOVE EXISTING CCTV METAL POLE |
| 9 | INSTALL PVC CONDUIT | 19 | INSTALL CABLE(S) IN EXISTING RISER(S) | 30 | INSTALL AERIAL SPLICE ENCLOSURE | 40 | INSTALL OVER-SIZED JUNCTION BOX | 51 | INSTALL CABLE STORAGE GUIDE(S) [SNOW SHOE(S)] AND STORE 100 FEET OF EACH CABLE | 62 | NEW CABINET ENTRANCE INTO NEW FOUNDATION | 74 | REMOVE WIRELESS COMMUNICATIONS EQUIPMENT |
| 10 | INSTALL RIGID, GALVANIZED STEEL CONDUIT | 21 | INSTALL CABLE(S) IN EXISTING CABINET ENTRANCE | 31 | INSTALL SPLICE CABINET | 41 | REMOVE EXISTING JUNCTION BOX | 52 | INSTALL DELINEATOR MARKER | 63 | DRILL/CORE DRILL EXISTING FOUNDATION | 75 | BACKPULL AND COIL CITY IT CABLE |
| | | | | | | 42 | INSTALL WOOD POLE | 53 | STORE 30' OF COMMUNICATIONS CABLE (EACH CABLE) | 76 | INSTALL 2.4 GHZ RADIO AND PANEL ANTENNA | | |
| | | | | | | | | 54 | LASH CABLE(S) TO EXISTING SIGNAL/COMMUNICATIONS CABLE | 77 | INSTALL BASE MOUNTED CCTV CABINET WITH EXTENDER (336) | | |

Prepared for the Offices of:

 750 Greenfield Parkway, Garner, NC 27529

Burlington-Graham Signal System Cable Routing Plans

Division 7 Alamance County Burlington & Graham

PLAN DATE: June 2018 PREPARED BY: ANE/AJH/VJP/NAP/JAW REVIEWED BY: M B Toth

REVISIONS: INIT. DATE

SCALE: 1"=50'

SEAL
 NORTH CAROLINA PROFESSIONAL ENGINEER
 MELISSA B. TOTH
 025892
 13/2018
 CL-079.dgn

13-JUN-2018 15:43
 01:TC0500PT101:loc*trf:ffc:cur*10056469 U-6015 B-G S:ig Sys*task 11:CL:WCL-079.dgn
 AT LUS330048 ENCA5386

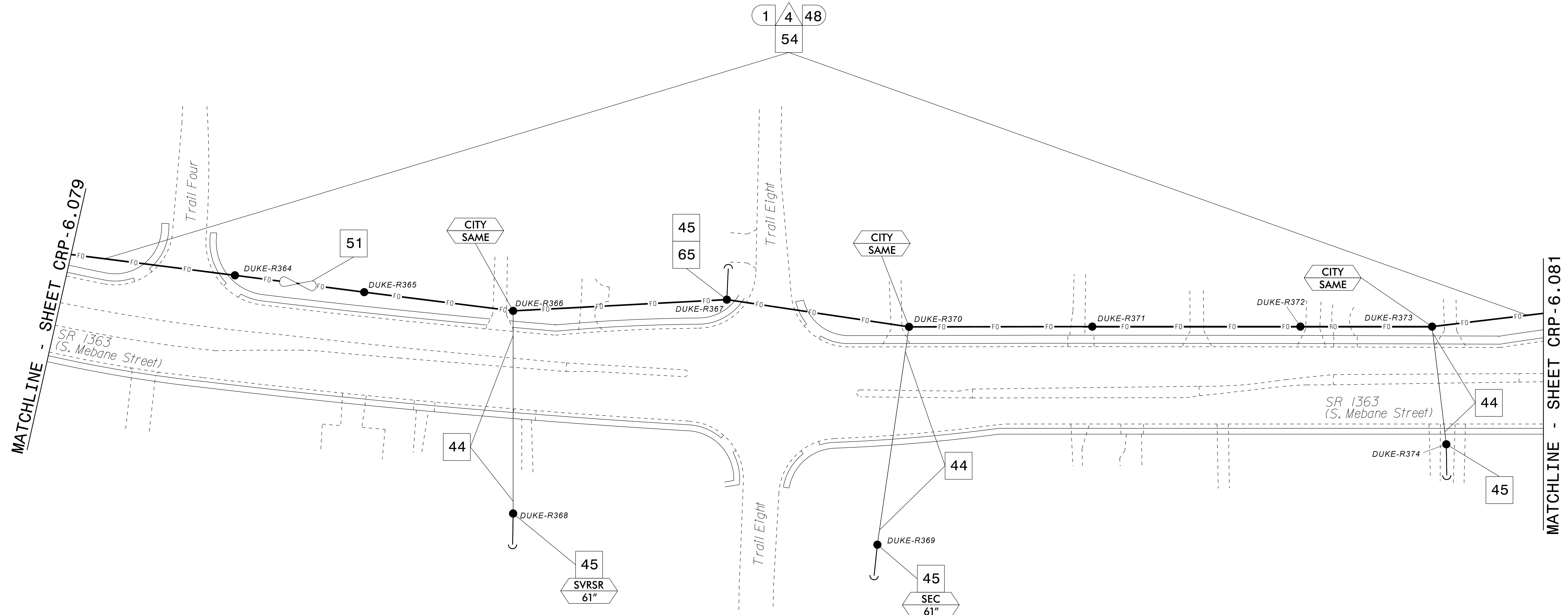

NOTES:
1. UNLESS OTHERWISE NOTED:
- OVERLASH NEW FIBER OPTIC CABLE TO EXISTING COMMUNICATIONS CABLE.
- ATTACH NEW MESSENGER CABLE 40" BELOW POWER.
- ATTACH ON FRONT SIDE (FS) OF POLE.
2. SEAL ALL CONDUIT ENDS WITH DUCT AND CONDUIT SEALER AT ALL JUNCTION BOX / CABINET ENTRANCES.

ATTACHMENT POINT:
CONSTRUCTION NOTE SYMBOLOLOGY KEY
ATKINS
1616 EAST MILLBROOK ROAD, SUITE 160
RALEIGH, NORTH CAROLINA 27609
(919) 876-6888 NCBEES #F-0326
DOCUMENT NOT CONSIDERED FINAL UNLESS ALL SIGNATURES COMPLETED

Table with 10 columns and 10 rows of construction notes and symbols. Includes items like 'INSTALL CATEGORY 6 CABLE', 'INSTALL RIGID, GALVANIZED STEEL RISER WITH WEATHERHEAD', 'REMOVE EXISTING WOOD POLE', 'LASH CABLE(S) TO EXISTING MESSENGER CABLE', etc.

Project information block including the Atkins logo, project title 'Burlington-Graham Signal System Cable Routing Plans', division 'Division 7 Alamance County', and a signature block for Melina B. Toth dated 11/13/2018.

13-JUN-2018 15:43
0:\Projects\2018\11\13\10056469 U-6015 B-G Sig Sys\Task 11_CLL-080.dgn
ENC45386 AT LUS330048

SEE SIGNAL PLAN FOR SYSTEM DETECTOR INSTALLATION/ASSIGNMENT DETAILS. REFER TO "SYSTEM DETECTORS AND CONTROL ZONES" SCHEMATIC. FOR ADDITIONAL INFORMATION.

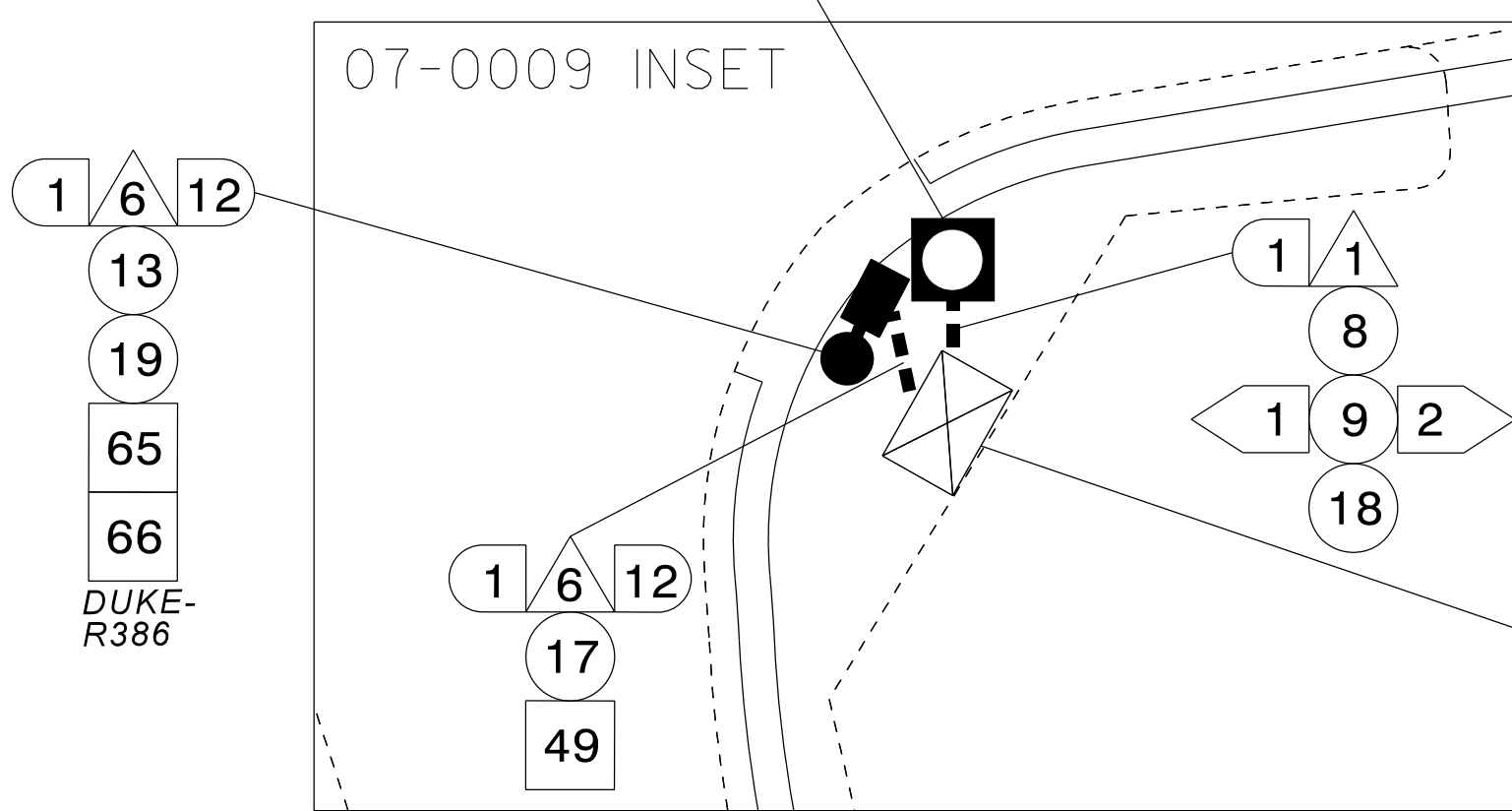
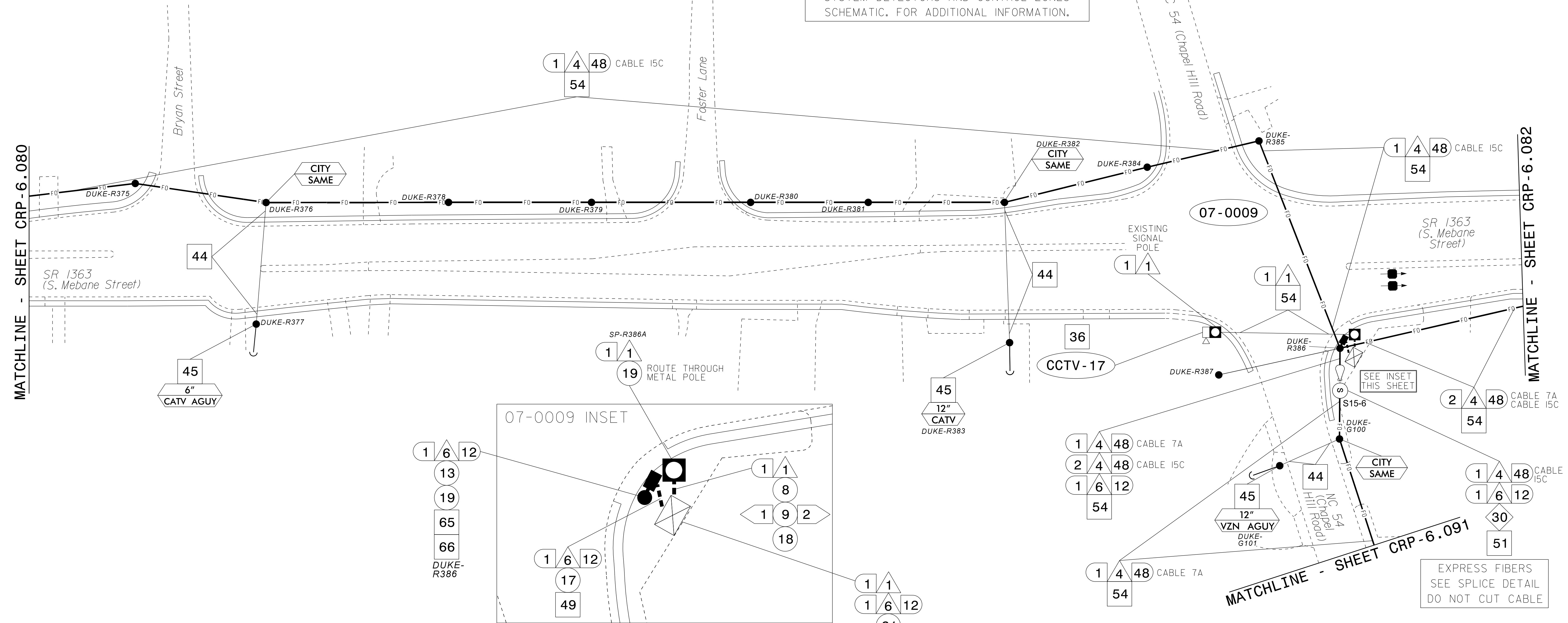

NOTES:
 1. UNLESS OTHERWISE NOTED:
 - OVERLASH NEW FIBER OPTIC CABLE TO EXISTING COMMUNICATIONS CABLE.
 - ATTACH NEW MESSENGER CABLE 40" BELOW POWER.
 - ATTACH ON FRONT SIDE (FS) OF POLE.
 2. SEAL ALL CONDUIT ENDS WITH DUCT AND CONDUIT SEALER AT ALL JUNCTION BOX / CABINET ENTRANCES.

ATTACHMENT POINT:
 XXX DISTANCE ABOVE (IN) REFERENCE POINT
 YYY REFERENCE POINT DISTANCE BELOW (IN)
CONSTRUCTION NOTE SYMBOLOLOGY KEY
 NUMBER OF CABLE(S)/LOOPS, DETECTOR, AMPLIFIERS, GUYS, ANTENNAS
 NUMBER OF RISER(S)/CONDUIT(S)
 DIAMETER OF RISER(S)/CONDUIT(S) (IN)
 NUMBER OF FIBERS/TWISTED PAIRS

| | | | | | | |
|--|--|--|--|---|--|--|
| 1 INSTALL CATEGORY 6 CABLE | 11 INSTALL RIGID, GALVANIZED STEEL RISER WITH WEATHERHEAD | 22 INSTALL NEW CONDUIT INTO CABINET BASE (USE EX CABINET ENTRANCE WHEN AVAILABLE) | 32 MODIFY EXISTING SPLICE ENCLOSURE OR INTERCONNECT CENTER | 43 REMOVE EXISTING WOOD POLE | 55 LASH CABLE(S) TO EXISTING MESSENGER CABLE | 66 BOND RISER TO POLE GROUND |
| 2 INSTALL LOW VOLTAGE POWER CABLE (24VAC) | 12 INSTALL RIGID, GALVANIZED STEEL RISER WITH HEAT SHRINK TUBING | 23 INSTALL NEW RISER INTO CABINET BASE (USE EX CABINET ENTRANCE WHEN AVAILABLE) | 33 REMOVE EXISTING SPLICE /HUB /CCTV CABINET | 44 INSTALL AERIAL GUY ASSEMBLY | 56 LASH CABLE(S) TO NEW MESSENGER CABLE | 67 BOND TRACER WIRE TO EQUIPMENT GROUND BUS |
| 3 INSTALL COMPOSITE CCTV CABLE | 13 INSTALL HEAT SHRINK TUBING KIT | 24 INSTALL NEW CONDUIT INTO POLE MOUNTED CABINET | 34 INSTALL CABINET FOUNDATION | 45 INSTALL STANDARD GUY ASSEMBLY | 57 MODIFY EXISTING ELECTRICAL SERVICE FOR CCTV | 68 BOND TRACER WIRE TO POLE GROUND |
| 4 INSTALL SMFO CABLE | 14 INSTALL HIGH DENSITY POLYETHYLENE CONDUIT | 25 INSTALL NEW RISER INTO POLE MOUNTED CABINET | 35 REMOVE EXISTING CABINET FOUNDATION | 46 INSTALL SIDEWALK GUY ASSEMBLY | 58 INSTALL NEW ELECTRICAL SERVICE FOR CCTV OR RADIO | 69 HANDLASH AND INSTALL AERIAL CABLE PROTECTOR |
| 5 INSTALL COAXIAL ANTENNA CABLE | 15 DIRECTIONAL DRILL CONDUIT | 26 INSTALL DIGITAL VIDEO ENCODER | 36 INSTALL CCTV CAMERA ASSEMBLY | 47 INSTALL MESSENGER CABLE | 59 INSTALL NEW POLE MOUNTED CCTV CABINET (336) | 70 INSTALL CCTV CABINET DISCONNECT |
| 6 INSTALL FIBER-OPTIC DROP CABLE | 16 BORE AND JACK CONDUIT | 27 INSTALL NEW ETHERNET EDGE SWITCH IN CABINET | 37 INSTALL CCTV WOOD POLE | 48 REMOVE EXISTING COMMUNICATIONS CABLE AND MESSENGER CABLE | 60 INSTALL NEW CCTV CABINET (NEMA TYPE 4) | 71 INSTALL MANAGED ETHERNET SWITCH |
| 7 INSTALL TRACER WIRE | 17 INSTALL CABLE(S) IN EXISTING CONDUIT | 28 INSTALL INTERCONNECT CENTER, PATCH PANEL, JUMPERS, AND FUSION SPLICE CABLE IN CABINET | 38 INSTALL STANDARD SIZE JUNCTION BOX | 49 REMOVE EXISTING COMMUNICATIONS CABLE | 60A INSTALL NEW POLE MOUNTED CABINET FOR ANTENNA (RADIO) | 72 INSTALL CCTV METAL POLE |
| 8 INSTALL CONDUIT UNDERGROUND | 18 INSTALL CABLE(S) IN NEW CONDUIT | 29 INSTALL UNDERGROUND SPLICE ENCLOSURE | 39 INSTALL SPECIAL-SIZED JUNCTION BOX | 50 INSTALL SERVICE CONDUCTORS | 61 REMOVE EXISTING CCTV CAMERA ASSEMBLY | 73 REMOVE EXISTING CCTV METAL POLE |
| 9 INSTALL PVC CONDUIT | 19 INSTALL CABLE(S) IN EXISTING RISER(S) | 30 INSTALL AERIAL SPLICE ENCLOSURE | 40 INSTALL OVER-SIZED JUNCTION BOX | 51 INSTALL CABLE STORAGE GUIDE(S) [SNOW SHOE(S)] AND STORE 100 FEET OF EACH CABLE | 62 NEW CABINET ENTRANCE INTO NEW FOUNDATION | 74 REMOVE WIRELESS COMMUNICATIONS EQUIPMENT |
| 10 INSTALL RIGID, GALVANIZED STEEL CONDUIT | 20 INSTALL CABLE(S) IN NEW RISER(S) | 31 INSTALL SPLICE CABINET | 41 REMOVE EXISTING JUNCTION BOX | 52 INSTALL DELINEATOR MARKER | 63 DRILL/CORE DRILL EXISTING FOUNDATION | 75 BACKPULL AND COIL CITY IT CABLE |
| | 21 INSTALL CABLE(S) IN EXISTING CABINET ENTRANCE | | 42 INSTALL WOOD POLE | 53 STORE 30' OF COMMUNICATIONS CABLE (EACH CABLE) | 64 INTERCEPT AND REROUTE EXISTING CONDUITS | 76 INSTALL 2.4 GHZ RADIO AND PANEL ANTENNA |
| | | | | 54 LASH CABLE(S) TO EXISTING SIGNAL/COMMUNICATIONS CABLE | 65 BOND MESSENGER TO POLE GROUND | 77 INSTALL BASE MOUNTED CCTV CABINET WITH EXTENDER (336) |

ATKINS 1616 EAST MILLBROOK ROAD, SUITE 160 RALEIGH, NORTH CAROLINA 27609 (919) 876-6888 NCBEES #F-0326

Prepared for the Offices of:
 North Carolina Department of Transportation
 Division 7 Alamance County Burlington & Graham

Burlington-Graham Signal System Cable Routing Plans

Division 7 Alamance County Burlington & Graham
 PLAN DATE: June 2018 REVIEWED BY: M B Toth
 PREPARED BY: AME/AJH/VJP/NAP/JAW REVIEWED BY: BJ Slocum

750 Greenfield Parkway, Garner, NC 27529
 SCALE 0 50 1"=50'

REVISIONS
 INIT. DATE

SEAL
 NORTH CAROLINA PROFESSIONAL ENGINEER
 SEAL 025892
 MELISSA B. TOOTH
 Melissa B. Toth 1/13/2018
 DATE

DOCUMENT NOT CONSIDERED FINAL UNLESS ALL SIGNATURES COMPLETED

CADD File name: CL-081.dgn

13-JUN-2018 15:43
 01:TCROSSOFF:TCROSSOFF:OFFICE:CURR*100056469 U-6015 B-G S:ig Sys*task 11...CL...081.dgn
 ENCA5386 AT LUS330048

MATCHLINE - SHEET CRP-6.086

MATCHLINE - SHEET CRP-6.083

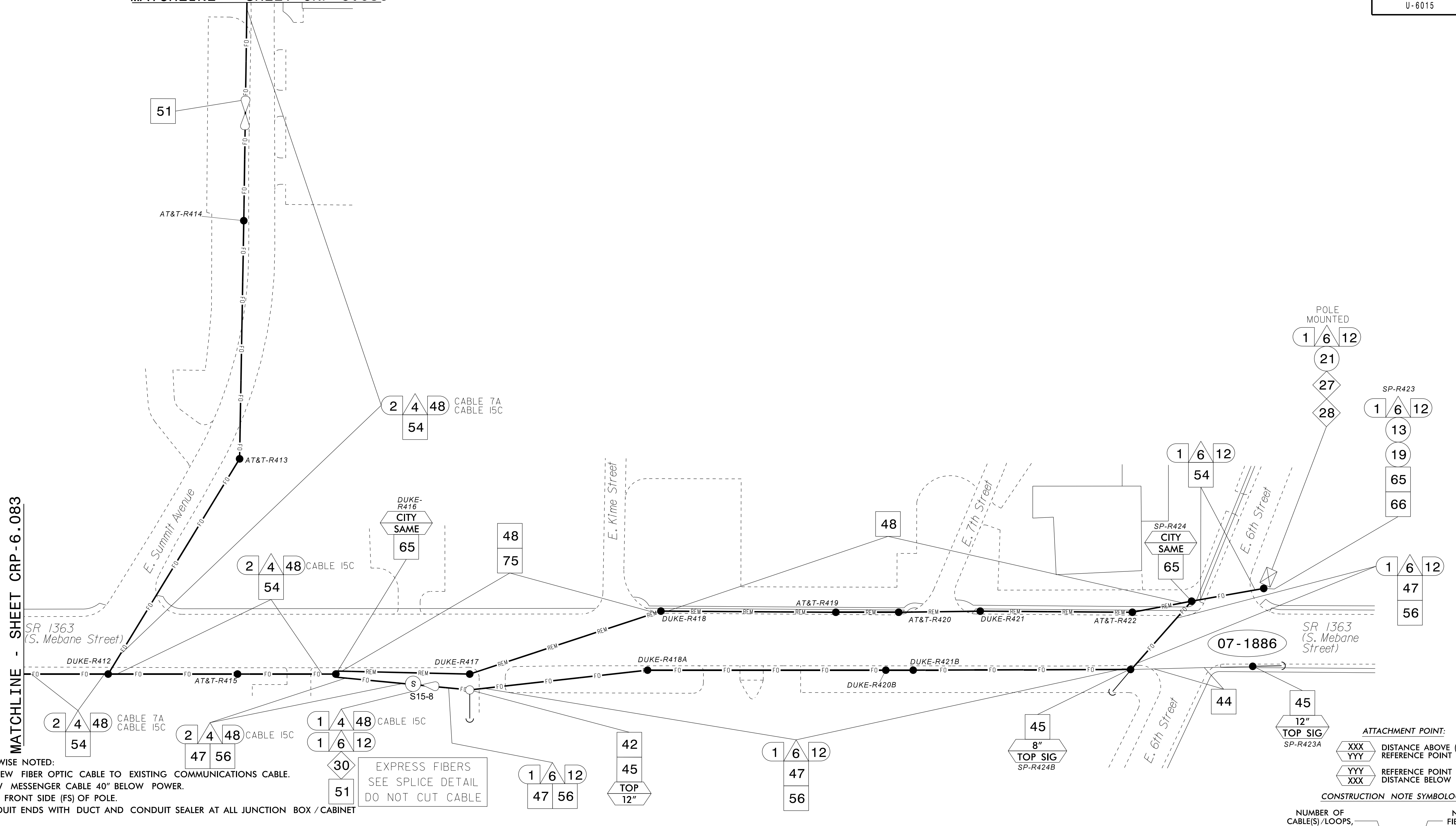

- NOTES:
- UNLESS OTHERWISE NOTED:
 - OVERLASH NEW FIBER OPTIC CABLE TO EXISTING COMMUNICATIONS CABLE.
 - ATTACH NEW MESSENGER CABLE 40" BELOW POWER.
 - ATTACH ON FRONT SIDE (FS) OF POLE.
 - SEAL ALL CONDUIT ENDS WITH DUCT AND CONDUIT SEALER AT ALL JUNCTION BOX / CABINET ENTRANCES.

EXPRESS FIBERS
SEE SPLICE DETAIL
DO NOT CUT CABLE

ATTACHMENT POINT:

XXX
YYY DISTANCE ABOVE (IN)
REFERENCE POINT

YYY
XXX REFERENCE POINT
DISTANCE BELOW (IN)

CONSTRUCTION NOTE SYMBOLOLOGY KEY

NUMBER OF CABLE(S)/LOOPS, DETECTOR, AMPLIFIERS, GUYS, ANTENNAS

NUMBER OF RISER(S)/CONDUIT(S)

NUMBER OF FIBER/TWISTED PAIRS

DIAMETER OF RISER(S)/CONDUIT(S) (IN)

| | | | | | | |
|--|--|--|--|---|--|--|
| 1 INSTALL CATEGORY 6 CABLE | 11 INSTALL RIGID, GALVANIZED STEEL RISER WITH WEATHERHEAD | 22 INSTALL NEW CONDUIT INTO CABINET BASE (USE EX CABINET ENTRANCE WHEN AVAILABLE) | 32 MODIFY EXISTING SPLICE ENCLOSURE OR INTERCONNECT CENTER | 43 REMOVE EXISTING WOOD POLE | 55 LASH CABLE(S) TO EXISTING MESSENGER CABLE | 66 BOND RISER TO POLE GROUND |
| 2 INSTALL LOW VOLTAGE POWER CABLE (24VAC) | 12 INSTALL RIGID, GALVANIZED STEEL RISER WITH HEAT SHRINK TUBING | 23 INSTALL NEW RISER INTO CABINET BASE (USE EX CABINET ENTRANCE WHEN AVAILABLE) | 33 REMOVE EXISTING SPLICE /HUB /CCTV CABINET | 44 INSTALL AERIAL GUY ASSEMBLY | 56 LASH CABLE(S) TO NEW MESSENGER CABLE | 67 BOND TRACER WIRE TO EQUIPMENT GROUND BUS |
| 3 INSTALL COMPOSITE CCTV CABLE | 13 INSTALL HEAT SHRINK TUBING KIT | 24 INSTALL NEW CONDUIT INTO POLE MOUNTED CABINET | 34 INSTALL CABINET FOUNDATION | 45 INSTALL STANDARD GUY ASSEMBLY | 57 MODIFY EXISTING ELECTRICAL SERVICE FOR CCTV | 68 BOND TRACER WIRE TO POLE GROUND |
| 4 INSTALL SMFO CABLE | 14 INSTALL HIGH DENSITY POLYETHYLENE CONDUIT | 25 INSTALL NEW RISER INTO POLE MOUNTED CABINET | 35 REMOVE EXISTING CABINET FOUNDATION | 46 INSTALL SIDEWALK GUY ASSEMBLY | 58 INSTALL NEW ELECTRICAL SERVICE FOR CCTV OR RADIO | 69 HANDLASH AND INSTALL AERIAL CABLE PROTECTOR |
| 5 INSTALL COAXIAL ANTENNA CABLE | 15 DIRECTIONAL DRILL CONDUIT | 26 INSTALL DIGITAL VIDEO ENCODER | 36 INSTALL CCTV CAMERA ASSEMBLY | 47 INSTALL MESSENGER CABLE | 59 INSTALL NEW POLE MOUNTED CCTV CABINET (336) | 70 INSTALL CCTV CABINET DISCONNECT |
| 6 INSTALL FIBER-OPTIC DROP CABLE | 16 BORE AND JACK CONDUIT | 27 INSTALL NEW ETHERNET EDGE SWITCH IN CABINET | 37 INSTALL CCTV WOOD POLE | 48 REMOVE EXISTING COMMUNICATIONS CABLE AND MESSENGER CABLE | 60 INSTALL NEW CCTV CABINET (NEMA TYPE 4) | 71 INSTALL MANAGED ETHERNET SWITCH |
| 7 INSTALL TRACER WIRE | 17 INSTALL CABLE(S) IN EXISTING CONDUIT | 28 INSTALL INTERCONNECT CENTER, PATCH PANEL, JUMPERS, AND FUSION SPLICE CABLE IN CABINET | 38 INSTALL STANDARD SIZE JUNCTION BOX | 49 REMOVE EXISTING COMMUNICATIONS CABLE | 60A INSTALL NEW POLE MOUNTED CABINET FOR ANTENNA (RADIO) | 72 INSTALL CCTV METAL POLE |
| 8 INSTALL CONDUIT UNDERGROUND | 18 INSTALL CABLE(S) IN NEW CONDUIT | 29 INSTALL UNDERGROUND SPLICE ENCLOSURE | 39 INSTALL SPECIAL-SIZED JUNCTION BOX | 50 INSTALL SERVICE CONDUCTORS | 61 REMOVE EXISTING CCTV CAMERA ASSEMBLY | 73 REMOVE EXISTING CCTV METAL POLE |
| 9 INSTALL PVC CONDUIT | 19 INSTALL CABLE(S) IN EXISTING RISER(S) | 30 INSTALL AERIAL SPLICE ENCLOSURE | 40 INSTALL OVER-SIZED JUNCTION BOX | 51 INSTALL CABLE STORAGE GUIDE(S) [SNOW SHOE(S)] AND STORE 100 FEET OF EACH CABLE | 62 NEW CABINET ENTRANCE INTO NEW FOUNDATION | 74 REMOVE WIRELESS COMMUNICATIONS EQUIPMENT |
| 10 INSTALL RIGID, GALVANIZED STEEL CONDUIT | 20 INSTALL CABLE(S) IN NEW RISER(S) | 31 INSTALL SPLICE CABINET | 41 REMOVE EXISTING JUNCTION BOX | 52 INSTALL DELINEATOR MARKER | 63 DRILL/CORE DRILL EXISTING FOUNDATION | 75 BACKPULL AND COIL CITY IT CABLE |
| | | | 42 INSTALL WOOD POLE | 53 STORE 30' OF COMMUNICATIONS CABLE (EACH CABLE) | 64 INTERCEPT AND REROUTE EXISTING CONDUITS | 76 INSTALL 2.4 GHZ RADIO AND PANEL ANTENNA |
| | | | | 54 LASH CABLE(S) TO EXISTING SIGNAL/COMMUNICATIONS CABLE | 65 BOND MESSENGER TO POLE GROUND | 77 INSTALL BASE MOUNTED CCTV CABINET WITH EXTENDER (336) |

ATKINS 1616 EAST MILLBROOK ROAD, SUITE 160
RALEIGH, NORTH CAROLINA 27609
(919) 876-6888 NCBEES #F-0326

DOCUMENT NOT CONSIDERED FINAL UNLESS ALL SIGNATURES COMPLETED

Prepared for the Offices of:

 State of North Carolina
 Department of Transportation

Burlington-Graham Signal System Cable Routing Plans

Division 7 Alamance County Burlington & Graham

PLAN DATE: June 2018 RALEIGH, NORTH CAROLINA 27609
 PREPARED BY: ANE/AJH/VJP/NAP/JAW REVIEWED BY: M B Toth
 REVISIONS INIT. DATE

750 Greenfield Parkway, Garner, NC 27529
 SCALE 0 50
 1"=50'

SEAL
 NORTH CAROLINA PROFESSIONAL ENGINEER
 SEAL 025892
 MELISSA B. 10TH
 Melissa B. Toth 1/13/2018
 DATE

CADD File name: CL-084.dgn

13-JUN-2018 15:43
 0-#Tcrsoport\p1\loc\work\c\cur*10056469 U-6015 B-G Sig Sys\Task 11...CL-084.dgn
 ENCA5396 AT LUS330048

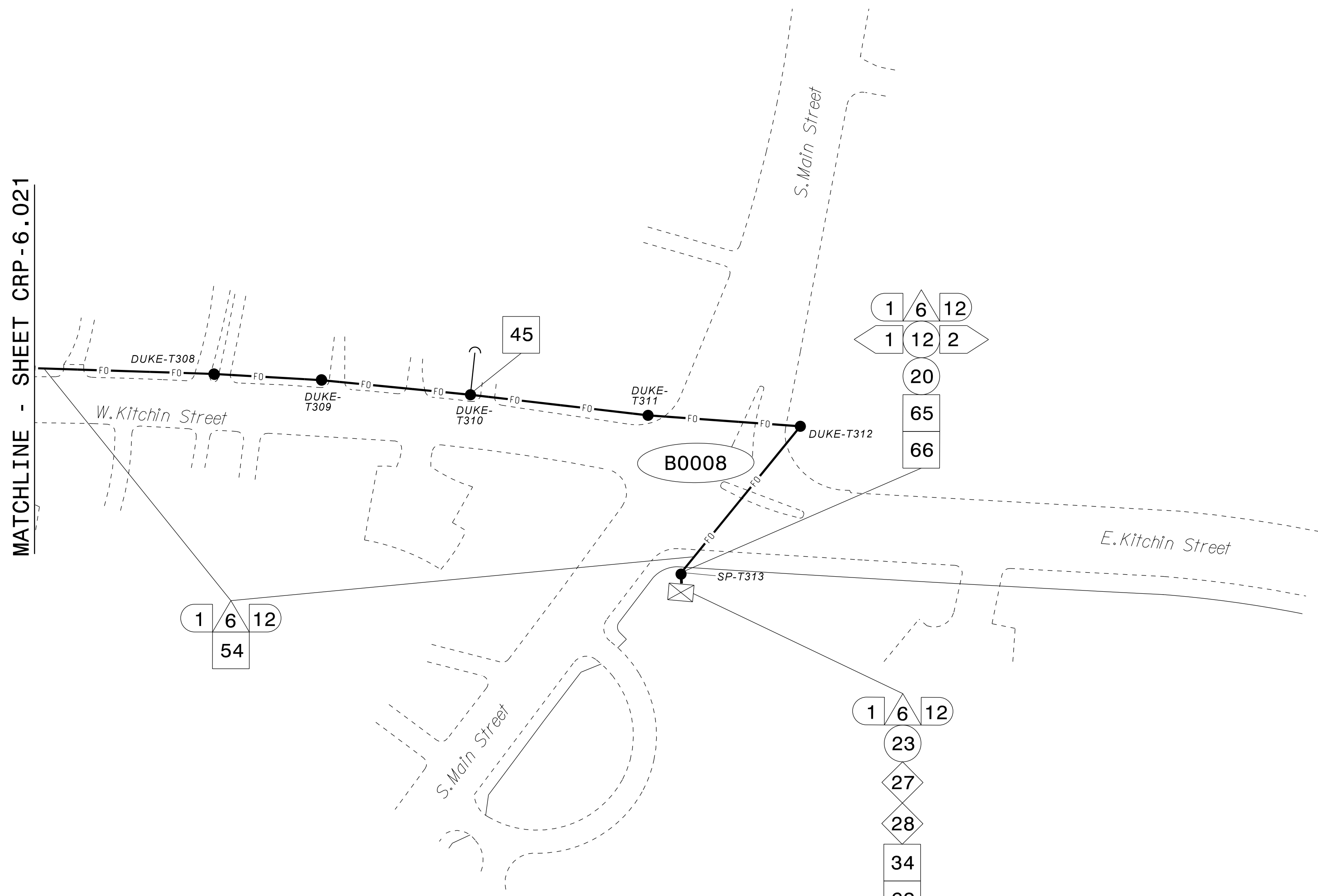

- NOTES:**
- UNLESS OTHERWISE NOTED:
 - OVERLASH NEW FIBER OPTIC CABLE TO EXISTING COMMUNICATIONS CABLE.
 - ATTACH NEW MESSENGER CABLE 40" BELOW POWER.
 - ATTACH ON FRONT SIDE (FS) OF POLE.
 - SEAL ALL CONDUIT ENDS WITH DUCT AND CONDUIT SEALER AT ALL JUNCTION BOX / CABINET ENTRANCES.

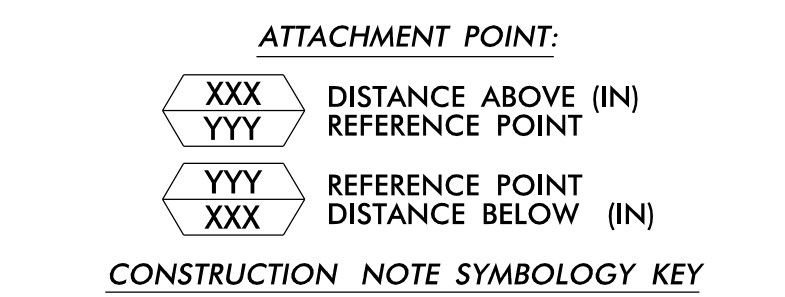

| | | | | | | |
|--|--|--|--|---|--|--|
| 1 INSTALL CATEGORY 6 CABLE | 11 INSTALL RIGID, GALVANIZED STEEL RISER WITH WEATHERHEAD | 22 INSTALL NEW CONDUIT INTO CABINET BASE (USE EX CABINET ENTRANCE WHEN AVAILABLE) | 32 MODIFY EXISTING SPLICE ENCLOSURE OR INTERCONNECT CENTER | 43 REMOVE EXISTING WOOD POLE | 55 LASH CABLE(S) TO EXISTING MESSENGER CABLE | 66 BOND RISER TO POLE GROUND |
| 2 INSTALL LOW VOLTAGE POWER CABLE (24VAC) | 12 INSTALL RIGID, GALVANIZED STEEL RISER WITH HEAT SHRINK TUBING | 23 INSTALL NEW RISER INTO CABINET BASE (USE EX CABINET ENTRANCE WHEN AVAILABLE) | 33 REMOVE EXISTING SPLICE /HUB/ CCTV CABINET | 44 INSTALL AERIAL GUY ASSEMBLY | 56 LASH CABLE(S) TO NEW MESSENGER CABLE | 67 BOND TRACER WIRE TO EQUIPMENT GROUND BUS |
| 3 INSTALL COMPOSITE CCTV CABLE | 13 INSTALL HEAT SHRINK TUBING KIT | 24 INSTALL NEW CONDUIT INTO POLE MOUNTED CABINET | 34 INSTALL CABINET FOUNDATION | 45 INSTALL STANDARD GUY ASSEMBLY | 57 MODIFY EXISTING ELECTRICAL SERVICE FOR CCTV | 68 BOND TRACER WIRE TO POLE GROUND |
| 4 INSTALL SMFO CABLE | 14 INSTALL HIGH DENSITY POLYETHYLENE CONDUIT | 25 INSTALL NEW RISER INTO POLE MOUNTED CABINET | 35 REMOVE EXISTING CABINET FOUNDATION | 46 INSTALL SIDEWALK GUY ASSEMBLY | 58 INSTALL NEW ELECTRICAL SERVICE FOR CCTV OR RADIO | 69 HANDLASH AND INSTALL AERIAL CABLE PROTECTOR |
| 5 INSTALL COAXIAL ANTENNA CABLE | 15 DIRECTIONAL DRILL CONDUIT | 26 INSTALL DIGITAL VIDEO ENCODER | 36 INSTALL CCTV CAMERA ASSEMBLY | 47 INSTALL MESSENGER CABLE | 59 INSTALL NEW POLE MOUNTED CCTV CABINET (336) | 70 INSTALL CCTV CABINET DISCONNECT |
| 6 INSTALL FIBER-OPTIC DROP CABLE | 16 BORE AND JACK CONDUIT | 27 INSTALL NEW ETHERNET EDGE SWITCH IN CABINET | 37 INSTALL CCTV WOOD POLE | 48 REMOVE EXISTING COMMUNICATIONS CABLE AND MESSENGER CABLE | 60 INSTALL NEW CCTV CABINET (NEMA TYPE 4) | 71 INSTALL MANAGED ETHERNET SWITCH |
| 7 INSTALL TRACER WIRE | 17 INSTALL CABLE(S) IN EXISTING CONDUIT | 28 INSTALL INTERCONNECT CENTER, PATCH PANEL, JUMPERS, AND FUSION SPLICE CABLE IN CABINET | 38 INSTALL STANDARD SIZE JUNCTION BOX | 49 REMOVE EXISTING COMMUNICATIONS CABLE | 60A INSTALL NEW POLE MOUNTED CABINET FOR ANTENNA (RADIO) | 72 INSTALL CCTV METAL POLE |
| 8 INSTALL CONDUIT UNDERGROUND | 18 INSTALL CABLE(S) IN NEW CONDUIT | 29 INSTALL UNDERGROUND SPLICE ENCLOSURE | 39 INSTALL SPECIAL-SIZED JUNCTION BOX | 50 INSTALL SERVICE CONDUCTORS | 61 REMOVE EXISTING CCTV CAMERA ASSEMBLY | 73 REMOVE EXISTING CCTV METAL POLE |
| 9 INSTALL PVC CONDUIT | 19 INSTALL CABLE(S) IN EXISTING RISER(S) | 30 INSTALL AERIAL SPLICE ENCLOSURE | 40 INSTALL OVER-SIZED JUNCTION BOX | 51 INSTALL CABLE STORAGE GUIDE(S) [SNOW SHOE(S)] AND STORE 100 FEET OF EACH CABLE | 62 NEW CABINET ENTRANCE INTO NEW FOUNDATION | 74 REMOVE WIRELESS COMMUNICATIONS EQUIPMENT |
| 10 INSTALL RIGID, GALVANIZED STEEL CONDUIT | 20 INSTALL CABLE(S) IN NEW RISER(S) | 31 INSTALL SPLICE CABINET | 41 REMOVE EXISTING JUNCTION BOX | 52 INSTALL DELINEATOR MARKER | 63 DRILL/CORE DRILL EXISTING FOUNDATION | 75 BACKPULL AND COIL CITY IT CABLE |
| | | | 42 INSTALL WOOD POLE | 53 STORE 30' OF COMMUNICATIONS CABLE (EACH CABLE) | 64 INTERCEPT AND REROUTE EXISTING CONDUITS | 76 INSTALL 2.4 GHZ RADIO AND PANEL ANTENNA |
| | | | | 54 LASH CABLE(S) TO EXISTING SIGNAL/COMMUNICATIONS CABLE | 65 BOND MESSENGER TO POLE GROUND | 77 INSTALL BASE MOUNTED CCTV CABINET WITH EXTENDER (336) |

1616 EAST MILLBROOK ROAD, SUITE 160
RALEIGH, NORTH CAROLINA 27609
(919) 876-6888 NCBEES #F-0326

ATKINS

Prepared for the Offices of:

750 Greenfield Parkway, Garner, NC 27529

Burlington-Graham Signal System Cable Routing Plans

Division 7 Alamance County Burlington & Graham

PLAN DATE: June 2018 REVIEWED BY: M B Toth

PREPARED BY: AME/AJH/VJP/NAP/JAW REVIEWED BY: BJ Slocum

REVISIONS INIT. DATE

SCALE 0 50 1"=50'

SEAL NORTH CAROLINA PROFESSIONAL ENGINEER MELISSA B. TOTH 025892

DocuSigned by: Melissa B. Toth 06/13/2018 0960CF8E04D044E DATE

CADD Filename: CL-085.dgn

13-JUN-2018 15:43
 O:\projects\2018\0615_B-G_Sig_System\Task 11_CL-085.dgn
 ENCAD5386 AT LUS330048

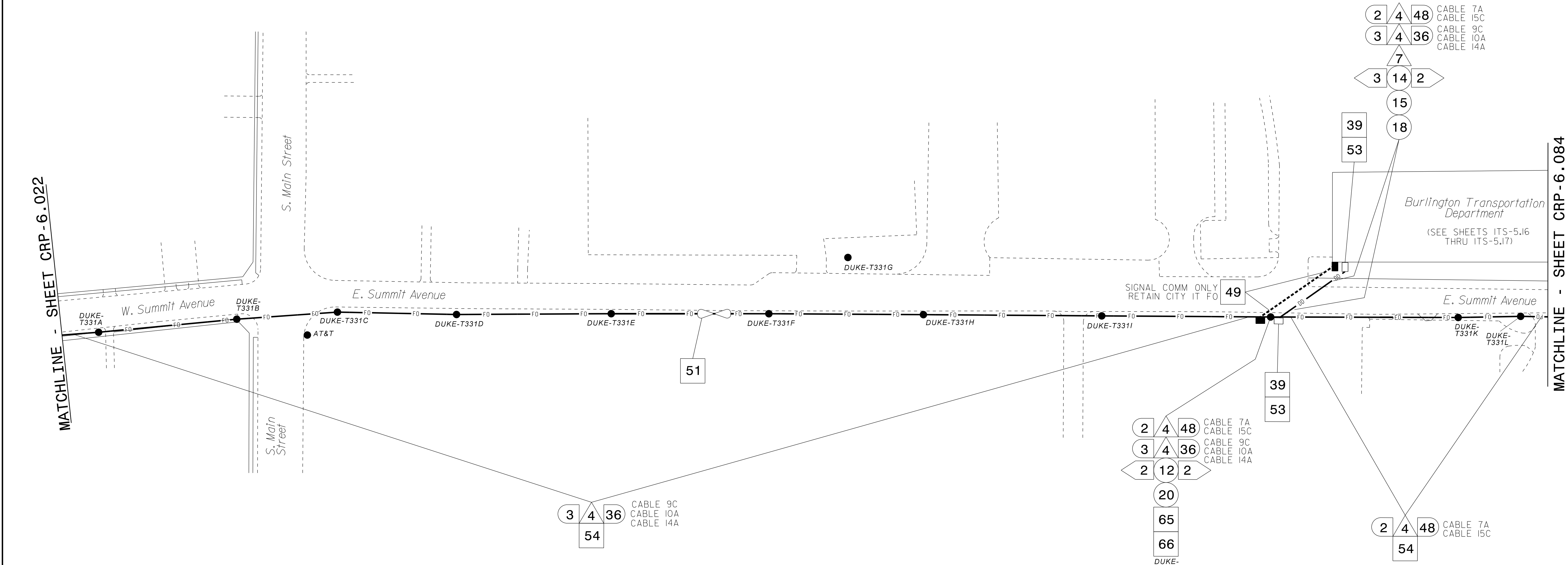

- NOTES:**
- UNLESS OTHERWISE NOTED:
 - OVERLASH NEW FIBER OPTIC CABLE TO EXISTING COMMUNICATIONS CABLE.
 - ATTACH NEW MESSENGER CABLE 40" BELOW POWER.
 - ATTACH ON FRONT SIDE (FS) OF POLE.
 - SEAL ALL CONDUIT ENDS WITH DUCT AND CONDUIT SEALER AT ALL JUNCTION BOX / CABINET ENTRANCES.

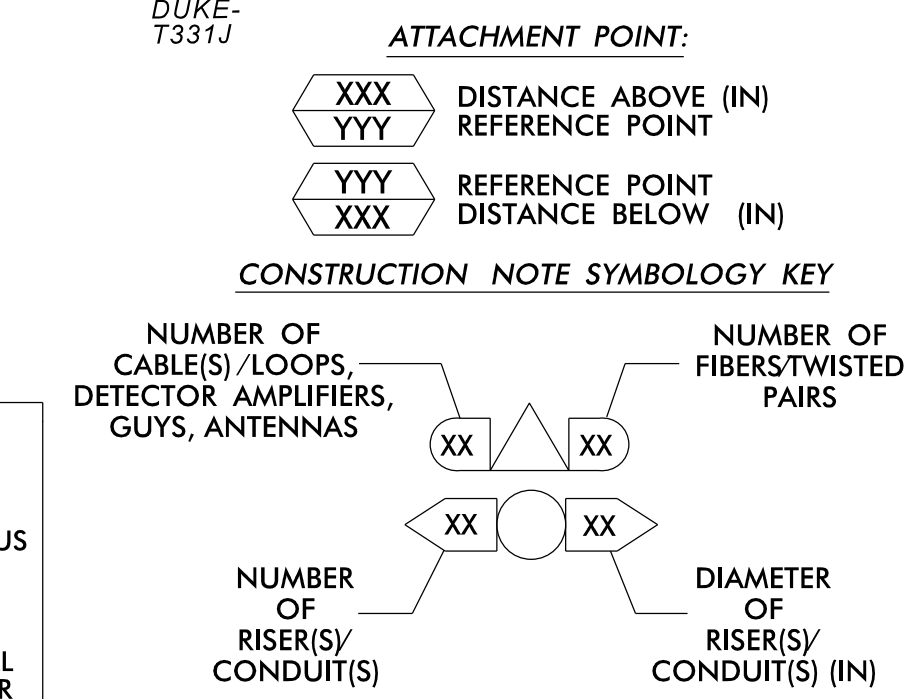

| | | | | | | |
|--|--|--|--|---|--|--|
| 1 INSTALL CATEGORY 6 CABLE | 11 INSTALL RIGID, GALVANIZED STEEL RISER WITH WEATHERHEAD | 22 INSTALL NEW CONDUIT INTO CABINET BASE (USE EX CABINET ENTRANCE WHEN AVAILABLE) | 32 MODIFY EXISTING SPLICE ENCLOSURE OR INTERCONNECT CENTER | 43 REMOVE EXISTING WOOD POLE | 55 LASH CABLE(S) TO EXISTING MESSENGER CABLE | 66 BOND RISER TO POLE GROUND |
| 2 INSTALL LOW VOLTAGE POWER CABLE (24VAC) | 12 INSTALL RIGID, GALVANIZED STEEL RISER WITH HEAT SHRINK TUBING | 23 INSTALL NEW RISER INTO CABINET BASE (USE EX CABINET ENTRANCE WHEN AVAILABLE) | 33 REMOVE EXISTING SPLICE /HUB/ CCTV CABINET | 44 INSTALL AERIAL GUY ASSEMBLY | 56 LASH CABLE(S) TO NEW MESSENGER CABLE | 67 BOND TRACER WIRE TO EQUIPMENT GROUND BUS |
| 3 INSTALL COMPOSITE CCTV CABLE | 13 INSTALL HEAT SHRINK TUBING KIT | 24 INSTALL NEW CONDUIT INTO POLE MOUNTED CABINET | 34 INSTALL CABINET FOUNDATION | 45 INSTALL STANDARD GUY ASSEMBLY | 57 MODIFY EXISTING ELECTRICAL SERVICE FOR CCTV | 68 BOND TRACER WIRE TO POLE GROUND |
| 4 INSTALL SMFO CABLE | 14 INSTALL HIGH DENSITY POLYETHYLENE CONDUIT | 25 INSTALL NEW RISER INTO POLE MOUNTED CABINET | 35 REMOVE EXISTING CABINET FOUNDATION | 46 INSTALL SIDEWALK GUY ASSEMBLY | 58 INSTALL NEW ELECTRICAL SERVICE FOR CCTV OR RADIO | 69 HANDLASH AND INSTALL AERIAL CABLE PROTECTOR |
| 5 INSTALL COAXIAL ANTENNA CABLE | 15 DIRECTIONAL DRILL CONDUIT | 26 INSTALL DIGITAL VIDEO ENCODER | 36 INSTALL CCTV CAMERA ASSEMBLY | 47 INSTALL MESSENGER CABLE | 59 INSTALL NEW POLE MOUNTED CCTV CABINET (336) | 70 INSTALL CCTV CABINET DISCONNECT |
| 6 INSTALL FIBER-OPTIC DROP CABLE | 16 BORE AND JACK CONDUIT | 27 INSTALL NEW ETHERNET EDGE SWITCH IN CABINET | 37 INSTALL CCTV WOOD POLE | 48 REMOVE EXISTING COMMUNICATIONS CABLE AND MESSENGER CABLE | 60 INSTALL NEW CCTV CABINET (NEMA TYPE 4) | 71 INSTALL MANAGED ETHERNET SWITCH |
| 7 INSTALL TRACER WIRE | 17 INSTALL CABLE(S) IN EXISTING CONDUIT | 28 INSTALL INTERCONNECT CENTER, PATCH PANEL, JUMPERS, AND FUSION SPLICE CABLE IN CABINET | 38 INSTALL STANDARD SIZE JUNCTION BOX | 49 REMOVE EXISTING COMMUNICATIONS CABLE | 60A INSTALL NEW POLE MOUNTED CABINET FOR ANTENNA (RADIO) | 72 INSTALL CCTV METAL POLE |
| 8 INSTALL CONDUIT UNDERGROUND | 18 INSTALL CABLE(S) IN NEW CONDUIT | 29 INSTALL UNDERGROUND SPLICE ENCLOSURE | 39 INSTALL SPECIAL-SIZED JUNCTION BOX | 50 INSTALL SERVICE CONDUCTORS | 61 REMOVE EXISTING CCTV CAMERA ASSEMBLY | 73 REMOVE EXISTING CCTV METAL POLE |
| 9 INSTALL PVC CONDUIT | 19 INSTALL CABLE(S) IN EXISTING RISER(S) | 30 INSTALL AERIAL SPLICE ENCLOSURE | 40 INSTALL OVER-SIZED JUNCTION BOX | 51 INSTALL CABLE STORAGE GUIDE(S) [SNOW SHOE(S)] AND STORE 100 FEET OF EACH CABLE | 62 NEW CABINET ENTRANCE INTO NEW FOUNDATION | 74 REMOVE WIRELESS COMMUNICATIONS EQUIPMENT |
| 10 INSTALL RIGID, GALVANIZED STEEL CONDUIT | 20 INSTALL CABLE(S) IN NEW RISER(S) | 31 INSTALL SPLICE CABINET | 41 REMOVE EXISTING JUNCTION BOX | 52 INSTALL DELINEATOR MARKER | 63 DRILL/CORE DRILL EXISTING FOUNDATION | 75 BACKPULL AND COIL CITY IT CABLE |
| | | | 42 INSTALL WOOD POLE | 53 STORE 30' OF COMMUNICATIONS CABLE (EACH CABLE) | 64 INTERCEPT AND REROUTE EXISTING CONDUITS | 76 INSTALL 2.4 GHZ RADIO AND PANEL ANTENNA |
| | | | | 54 LASH CABLE(S) TO EXISTING SIGNAL/COMMUNICATIONS CABLE | 65 BOND MESSENGER TO POLE GROUND | 77 INSTALL BASE MOUNTED CCTV CABINET WITH EXTENDER (336) |

ATKINS 1616 EAST MILLBROOK ROAD, SUITE 160
RALEIGH, NORTH CAROLINA 27609
(919) 876-6888 NCBEES #F-0326

Burlington-Graham Signal System Cable Routing Plans

Division 7 Alamance County Burlington & Graham

PLAN DATE: June 2018 REVIEWED BY: M B Toth

PREPARED BY: AME/AJH/VJP/NAP/JAW REVIEWED BY: BJ Slocum

750 Greenfield Parkway, Garner, NC 27529

SCALE: 0 50 1"=50'

REVISIONS: INIT. DATE

SEAL: NORTH CAROLINA PROFESSIONAL ENGINEER MELISSA B. TOTH 025892

Melissa B. Toth 11/13/2018

CDAD File name: CL-086.dgn

13-JUN-2018 15:43
01-11-2018 10:11:00 AM
ENC45396 AT LUS330048

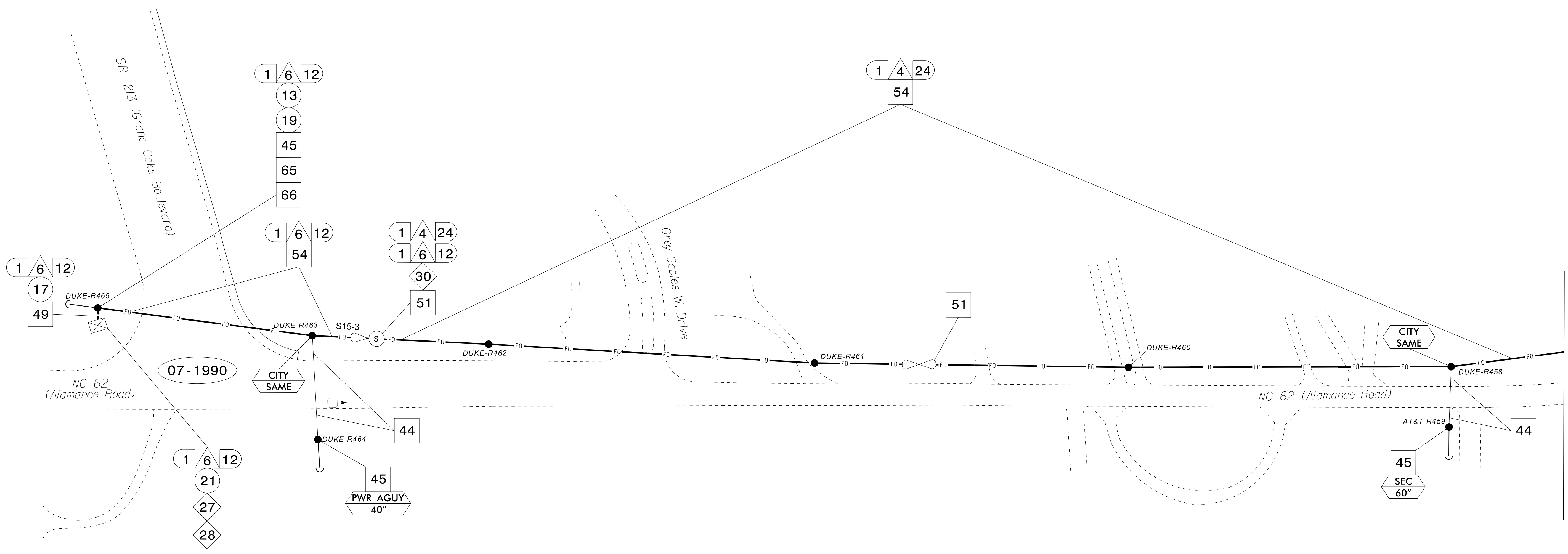

MATCHLINE - SHEET CRP-6.088

SEE SIGNAL PLAN FOR SYSTEM DETECTOR INSTALLATION/ASSIGNMENT DETAILS. REFER TO "SYSTEM DETECTORS AND CONTROL ZONES" SCHEMATIC. FOR ADDITIONAL INFORMATION.

- NOTES:**
- UNLESS OTHERWISE NOTED:
 - OVERLASH NEW FIBER OPTIC CABLE TO EXISTING COMMUNICATIONS CABLE.
 - ATTACH NEW MESSENGER CABLE 40" BELOW POWER.
 - ATTACH ON FRONT SIDE (FS) OF POLE.
 - SEAL ALL CONDUIT ENDS WITH DUCT AND CONDUIT SEALER AT ALL JUNCTION BOX / CABINET ENTRANCES.

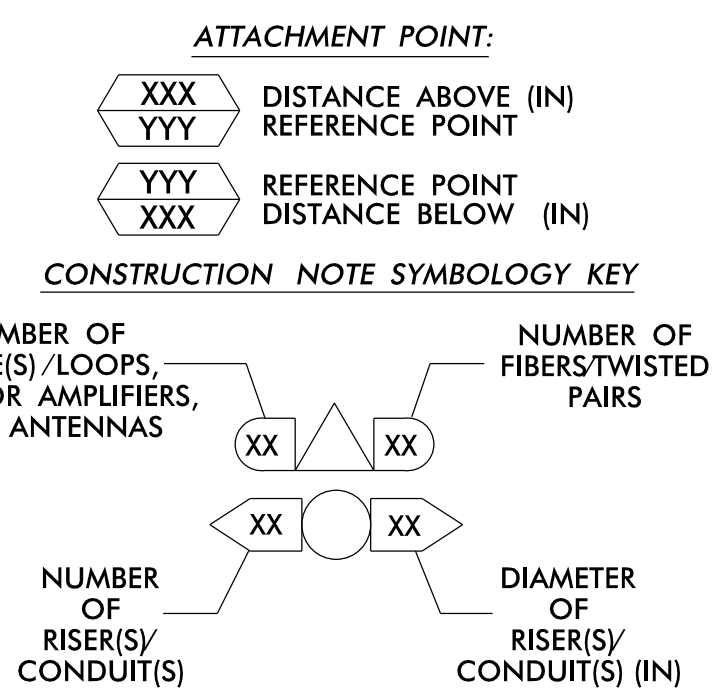

| | | | | | | |
|--|--|--|--|---|--|--|
| 1 INSTALL CATEGORY 6 CABLE | 11 INSTALL RIGID, GALVANIZED STEEL RISER WITH WEATHERHEAD | 22 INSTALL NEW CONDUIT INTO CABINET BASE (USE EX CABINET ENTRANCE WHEN AVAILABLE) | 32 MODIFY EXISTING SPLICE ENCLOSURE OR INTERCONNECT CENTER | 43 REMOVE EXISTING WOOD POLE | 55 LASH CABLE(S) TO EXISTING MESSENGER CABLE | 66 BOND RISER TO POLE GROUND |
| 2 INSTALL LOW VOLTAGE POWER CABLE (24VAC) | 12 INSTALL RIGID, GALVANIZED STEEL RISER WITH HEAT SHRINK TUBING | 23 INSTALL NEW RISER INTO CABINET BASE (USE EX CABINET ENTRANCE WHEN AVAILABLE) | 33 REMOVE EXISTING SPLICE /HUB /CCTV CABINET | 44 INSTALL AERIAL GUY ASSEMBLY | 56 LASH CABLE(S) TO NEW MESSENGER CABLE | 67 BOND TRACER WIRE TO EQUIPMENT GROUND BUS |
| 3 INSTALL COMPOSITE CCTV CABLE | 13 INSTALL HEAT SHRINK TUBING KIT | 24 INSTALL NEW CONDUIT INTO POLE MOUNTED CABINET | 34 INSTALL CABINET FOUNDATION | 45 INSTALL STANDARD GUY ASSEMBLY | 57 MODIFY EXISTING ELECTRICAL SERVICE FOR CCTV | 68 BOND TRACER WIRE TO POLE GROUND |
| 4 INSTALL SMFO CABLE | 14 INSTALL HIGH DENSITY POLYETHYLENE CONDUIT | 25 INSTALL NEW RISER INTO POLE MOUNTED CABINET | 35 REMOVE EXISTING CABINET FOUNDATION | 46 INSTALL SIDEWALK GUY ASSEMBLY | 58 INSTALL NEW ELECTRICAL SERVICE FOR CCTV OR RADIO | 69 HANDLASH AND INSTALL AERIAL CABLE PROTECTOR |
| 5 INSTALL COAXIAL ANTENNA CABLE | 15 DIRECTIONAL DRILL CONDUIT | 26 INSTALL DIGITAL VIDEO ENCODER | 36 INSTALL CCTV CAMERA ASSEMBLY | 47 INSTALL MESSENGER CABLE | 59 INSTALL NEW POLE MOUNTED CCTV CABINET (336) | 70 INSTALL CCTV CABINET DISCONNECT |
| 6 INSTALL FIBER-OPTIC DROP CABLE | 16 BORE AND JACK CONDUIT | 27 INSTALL NEW ETHERNET EDGE SWITCH IN CABINET | 37 INSTALL CCTV WOOD POLE | 48 REMOVE EXISTING COMMUNICATIONS CABLE AND MESSENGER CABLE | 60 INSTALL NEW CCTV CABINET (NEMA TYPE 4) | 71 INSTALL MANAGED ETHERNET SWITCH |
| 7 INSTALL TRACER WIRE | 17 INSTALL CABLE(S) IN EXISTING CONDUIT | 28 INSTALL INTERCONNECT CENTER, PATCH PANEL, JUMPERS, AND FUSION SPLICE CABLE IN CABINET | 38 INSTALL STANDARD SIZE JUNCTION BOX | 49 REMOVE EXISTING COMMUNICATIONS CABLE | 60A INSTALL NEW POLE MOUNTED CABINET FOR ANTENNA (RADIO) | 72 INSTALL CCTV METAL POLE |
| 8 INSTALL CONDUIT UNDERGROUND | 18 INSTALL CABLE(S) IN NEW CONDUIT | 29 INSTALL UNDERGROUND SPLICE ENCLOSURE | 39 INSTALL SPECIAL-SIZED JUNCTION BOX | 50 INSTALL SERVICE CONDUCTORS | 61 REMOVE EXISTING CCTV CAMERA ASSEMBLY | 73 REMOVE EXISTING CCTV METAL POLE |
| 9 INSTALL PVC CONDUIT | 19 INSTALL CABLE(S) IN EXISTING RISER(S) | 30 INSTALL AERIAL SPLICE ENCLOSURE | 40 INSTALL OVER-SIZED JUNCTION BOX | 51 INSTALL CABLE STORAGE GUIDE(S) [SNOW SHOE(S)] AND STORE 100 FEET OF EACH CABLE | 62 NEW CABINET ENTRANCE INTO NEW FOUNDATION | 74 REMOVE WIRELESS COMMUNICATIONS EQUIPMENT |
| 10 INSTALL RIGID, GALVANIZED STEEL CONDUIT | 20 INSTALL CABLE(S) IN NEW RISER(S) | 31 INSTALL SPLICE CABINET | 41 REMOVE EXISTING JUNCTION BOX | 52 INSTALL DELINEATOR MARKER | 63 DRILL/CORE DRILL EXISTING FOUNDATION | 75 BACKPULL AND COIL CITY IT CABLE |
| | 21 INSTALL CABLE(S) IN EXISTING CABINET ENTRANCE | | 42 INSTALL WOOD POLE | 53 STORE 30' OF COMMUNICATIONS CABLE (EACH CABLE) | 64 INTERCEPT AND REROUTE EXISTING CONDUITS | 76 INSTALL 2.4 GHZ RADIO AND PANEL ANTENNA |
| | | | | 54 LASH CABLE(S) TO EXISTING SIGNAL/COMMUNICATIONS CABLE | 65 BOND MESSENGER TO POLE GROUND | 77 INSTALL BASE MOUNTED CCTV CABINET WITH EXTENDER (336) |

ATKINS 1616 EAST MILLBROOK ROAD, SUITE 160 RALEIGH, NORTH CAROLINA 27609 (919) 876-6888 NCBEES #F-0326

DOCUMENT NOT CONSIDERED FINAL UNLESS ALL SIGNATURES COMPLETED

Burlington-Graham Signal System Cable Routing Plans

Division 7 Alamance County Burlington & Graham

PLAN DATE: June 2018 PREPARED BY: AME/AJH/VJP/NAP/JAW REVIEWED BY: M B Toth

REVISIONS INIT. DATE

SCALE 0 50 1"=50'

750 Greenfield Parkway, Garner, NC 27529

SEAL NORTH CAROLINA PROFESSIONAL ENGINEER MELISSA B. TOOTH 025892

Melissa B. Toth 6/13/2018

CADD File name: CL-087.dgn

13-JUN-2018 15:43 01:TC:\projects\Burlington-Graham\Signal System\Task 11_CL-087.dgn ENCA5396 AT LUS330048

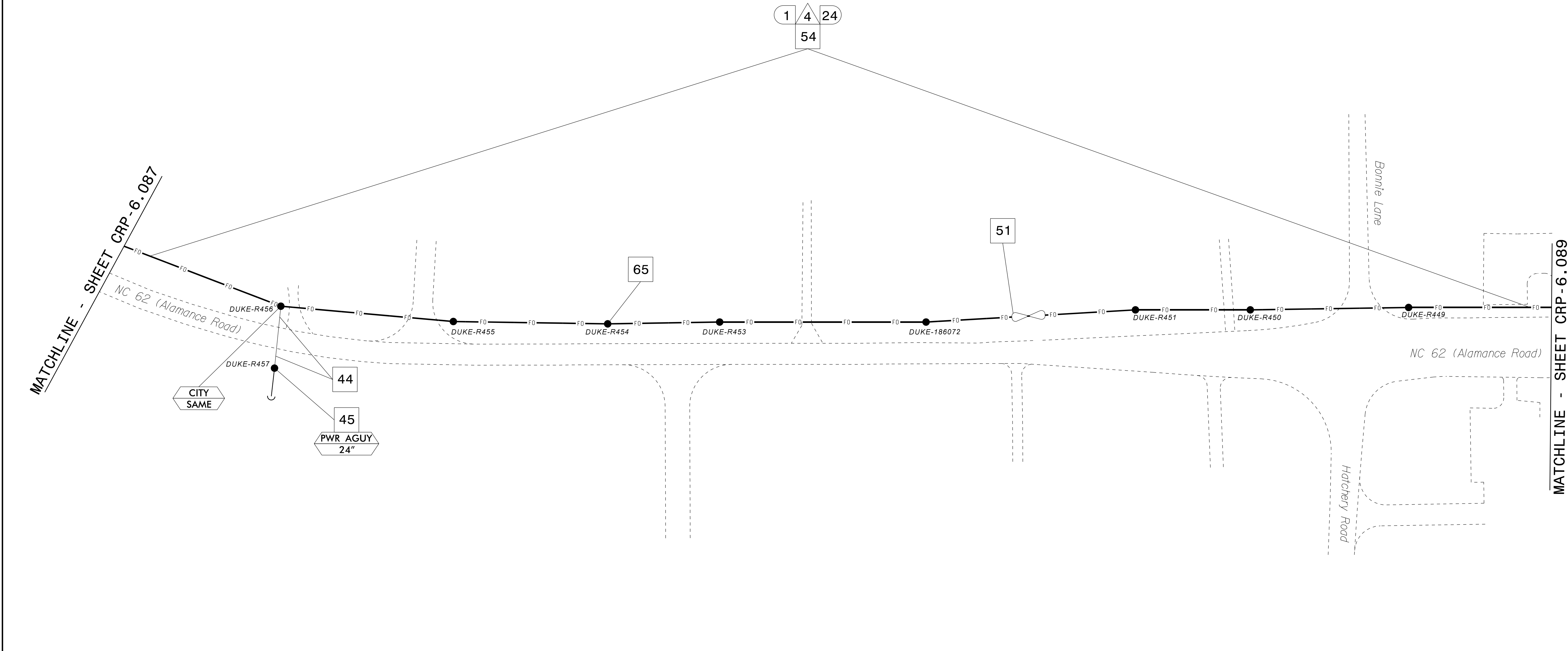

NOTES:
 1. UNLESS OTHERWISE NOTED:
 - OVERLASH NEW FIBER OPTIC CABLE TO EXISTING COMMUNICATIONS CABLE.
 - ATTACH NEW MESSENGER CABLE 40" BELOW POWER.
 - ATTACH ON FRONT SIDE (FS) OF POLE.
 2. SEAL ALL CONDUIT ENDS WITH DUCT AND CONDUIT SEALER AT ALL JUNCTION BOX / CABINET ENTRANCES.

ATTACHMENT POINT:

XXX
YYY DISTANCE ABOVE (IN)
REFERENCE POINT

YYY
XXX REFERENCE POINT
DISTANCE BELOW (IN)

CONSTRUCTION NOTE SYMBOLOLOGY KEY

NUMBER OF CABLE(S) / LOOPS, DETECTOR / AMPLIFIERS, GUY, ANTENNAS: XX △ XX

NUMBER OF FIBER TWISTED PAIRS: XX △ XX

NUMBER OF RISER(S) / CONDUIT(S): XX ○ XX

DIAMETER OF RISER(S) / CONDUIT(S) (IN): XX ○ XX

ATKINS 1616 EAST MILLBROOK ROAD, SUITE 160
 RALEIGH, NORTH CAROLINA 27609
 (919) 876-6888 NCBEES #F-0326

DOCUMENT NOT CONSIDERED FINAL UNLESS ALL SIGNATURES COMPLETED

| | | | | | | |
|--|--|--|--|---|--|--|
| 1 INSTALL CATEGORY 6 CABLE | 11 INSTALL RIGID, GALVANIZED STEEL RISER WITH WEATHERHEAD | 22 INSTALL NEW CONDUIT INTO CABINET BASE (USE EX CABINET ENTRANCE WHEN AVAILABLE) | 32 MODIFY EXISTING SPLICE ENCLOSURE OR INTERCONNECT CENTER | 43 REMOVE EXISTING WOOD POLE | 55 LASH CABLE(S) TO EXISTING MESSENGER CABLE | 66 BOND RISER TO POLE GROUND |
| 2 INSTALL LOW VOLTAGE POWER CABLE (24VAC) | 12 INSTALL RIGID, GALVANIZED STEEL RISER WITH HEAT SHRINK TUBING | 23 INSTALL NEW RISER INTO CABINET BASE (USE EX CABINET ENTRANCE WHEN AVAILABLE) | 33 REMOVE EXISTING SPLICE / HUB / CCTV CABINET | 44 INSTALL AERIAL GUY ASSEMBLY | 56 LASH CABLE(S) TO NEW MESSENGER CABLE | 67 BOND TRACER WIRE TO EQUIPMENT GROUND BUS |
| 3 INSTALL COMPOSITE CCTV CABLE | 13 INSTALL HEAT SHRINK TUBING KIT | 24 INSTALL NEW CONDUIT INTO POLE MOUNTED CABINET | 34 INSTALL CABINET FOUNDATION | 45 INSTALL STANDARD GUY ASSEMBLY | 57 MODIFY EXISTING ELECTRICAL SERVICE FOR CCTV | 68 BOND TRACER WIRE TO POLE GROUND |
| 4 INSTALL SMFO CABLE | 14 INSTALL HIGH DENSITY POLYETHYLENE CONDUIT | 25 INSTALL NEW RISER INTO POLE MOUNTED CABINET | 35 REMOVE EXISTING CABINET FOUNDATION | 46 INSTALL SIDEWALK GUY ASSEMBLY | 58 INSTALL NEW ELECTRICAL SERVICE FOR CCTV OR RADIO | 69 HANDLASH AND INSTALL AERIAL CABLE PROTECTOR |
| 5 INSTALL COAXIAL ANTENNA CABLE | 15 DIRECTIONAL DRILL CONDUIT | 26 INSTALL DIGITAL VIDEO ENCODER | 36 INSTALL CCTV CAMERA ASSEMBLY | 47 INSTALL MESSENGER CABLE | 59 INSTALL NEW POLE MOUNTED CCTV CABINET (336) | 70 INSTALL CCTV CABINET DISCONNECT |
| 6 INSTALL FIBER-OPTIC DROP CABLE | 16 BORE AND JACK CONDUIT | 27 INSTALL NEW ETHERNET EDGE SWITCH IN CABINET | 37 INSTALL CCTV WOOD POLE | 48 REMOVE EXISTING COMMUNICATIONS CABLE AND MESSENGER CABLE | 60 INSTALL NEW CCTV CABINET (NEMA TYPE 4) | 71 INSTALL MANAGED ETHERNET SWITCH |
| 7 INSTALL TRACER WIRE | 17 INSTALL CABLE(S) IN EXISTING CONDUIT | 28 INSTALL INTERCONNECT CENTER, PATCH PANEL, JUMPERS, AND FUSION SPLICE CABLE IN CABINET | 38 INSTALL STANDARD SIZE JUNCTION BOX | 49 REMOVE EXISTING COMMUNICATIONS CABLE | 60A INSTALL NEW POLE MOUNTED CABINET FOR ANTENNA (RADIO) | 72 INSTALL CCTV METAL POLE |
| 8 INSTALL CONDUIT UNDERGROUND | 18 INSTALL CABLE(S) IN NEW CONDUIT | 29 INSTALL UNDERGROUND SPLICE ENCLOSURE | 39 INSTALL SPECIAL-SIZED JUNCTION BOX | 50 INSTALL SERVICE CONDUCTORS | 61 REMOVE EXISTING CCTV CAMERA ASSEMBLY | 73 REMOVE EXISTING CCTV METAL POLE |
| 9 INSTALL PVC CONDUIT | 19 INSTALL CABLE(S) IN EXISTING RISER(S) | 30 INSTALL AERIAL SPLICE ENCLOSURE | 40 INSTALL OVER-SIZED JUNCTION BOX | 51 INSTALL CABLE STORAGE GUIDE(S) [SNOW SHOE(S)] AND STORE 100 FEET OF EACH CABLE | 62 NEW CABINET ENTRANCE INTO NEW FOUNDATION | 74 REMOVE WIRELESS COMMUNICATIONS EQUIPMENT |
| 10 INSTALL RIGID, GALVANIZED STEEL CONDUIT | 20 INSTALL CABLE(S) IN NEW RISER(S) | 31 INSTALL SPLICE CABINET | 41 REMOVE EXISTING JUNCTION BOX | 52 INSTALL DELINEATOR MARKER | 63 DRILL/CORE DRILL EXISTING FOUNDATION | 75 BACKPULL AND COIL CITY IT CABLE |
| | | | 42 INSTALL WOOD POLE | 53 STORE 30' OF COMMUNICATIONS CABLE (EACH CABLE) | 64 INTERCEPT AND REROUTE EXISTING CONDUITS | 76 INSTALL 2.4 GHZ RADIO AND PANEL ANTENNA |
| | | | | 54 LASH CABLE(S) TO EXISTING SIGNAL/COMMUNICATIONS CABLE | 65 BOND MESSENGER TO POLE GROUND | 77 INSTALL BASE MOUNTED CCTV CABINET WITH EXTENDER (336) |

Prepared for the Offices of:

 750 Greenfield Parkway, Garner, NC 27529

Burlington-Graham Signal System Cable Routing Plans

Division 7 Alamance County Burlington & Graham

PLAN DATE: June 2018 PREPARED BY: AME/AJH/VJP/NAP/JAW REVIEWED BY: M B Toth

REVISIONS: _____ INIT. DATE

SCALE: 0 50 1"=50'

Melissa B. Toth 1/13/2018
 025892
 MELISSA B. TOTH
 ENGINEER
 SEAL

CADD File name: CL-088.dgn

13-JUN-2018 15:44
 01:TC:psport:rt:for:tc:off:ic:curr:*10056469 U-6015 B-G Sfg Sys*task 11_CL:ACL-088.dgn
 ENCA5396 AT LUS330048

SEE SIGNAL PLAN FOR SYSTEM DETECTOR INSTALLATION/ASSIGNMENT DETAILS. REFER TO "SYSTEM DETECTORS AND CONTROL ZONES" SCHEMATIC. FOR ADDITIONAL INFORMATION.

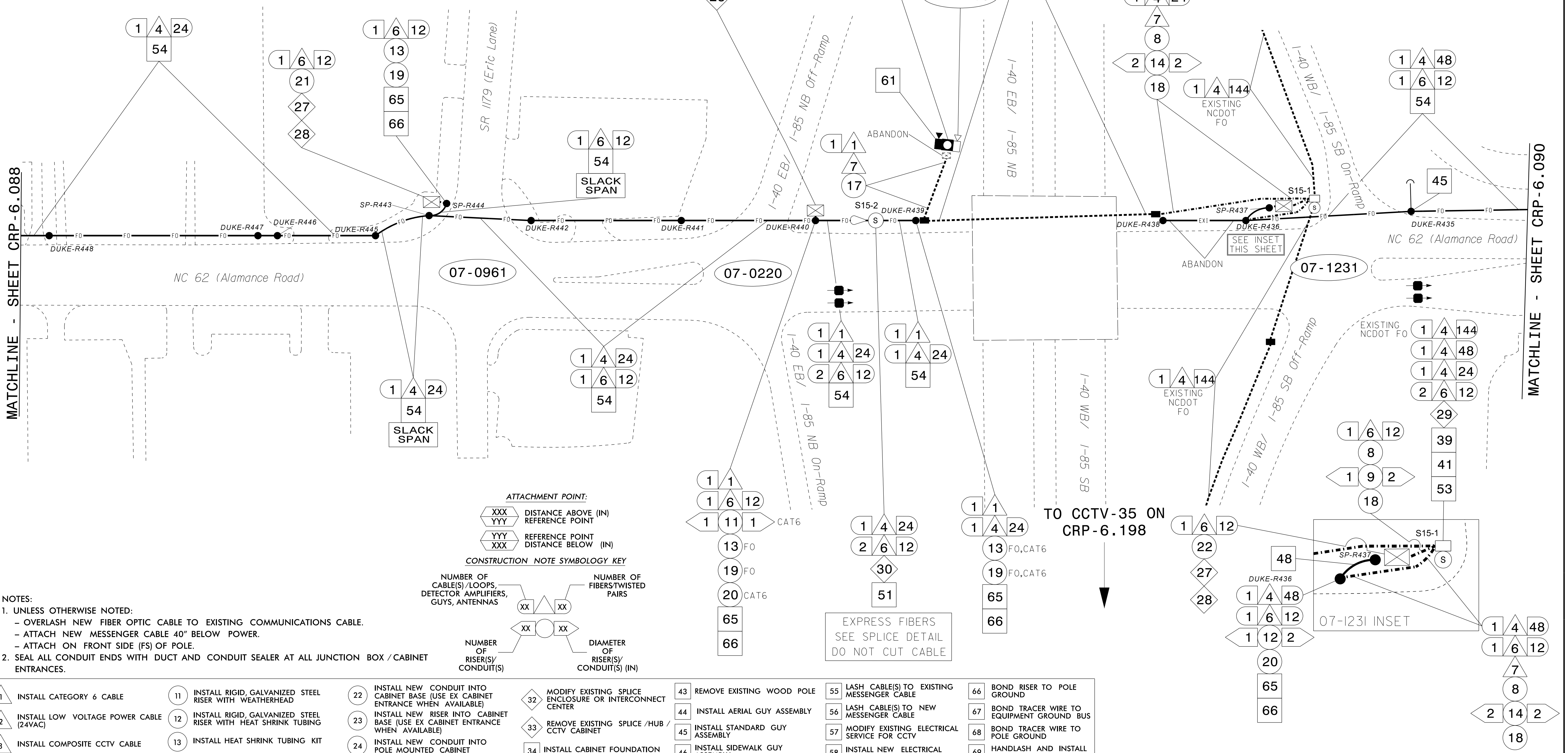

- NOTES:
- UNLESS OTHERWISE NOTED:
 - OVERLASH NEW FIBER OPTIC CABLE TO EXISTING COMMUNICATIONS CABLE.
 - ATTACH NEW MESSENGER CABLE 40" BELOW POWER.
 - ATTACH ON FRONT SIDE (FS) OF POLE.
 - SEAL ALL CONDUIT ENDS WITH DUCT AND CONDUIT SEALER AT ALL JUNCTION BOX / CABINET ENTRANCES.

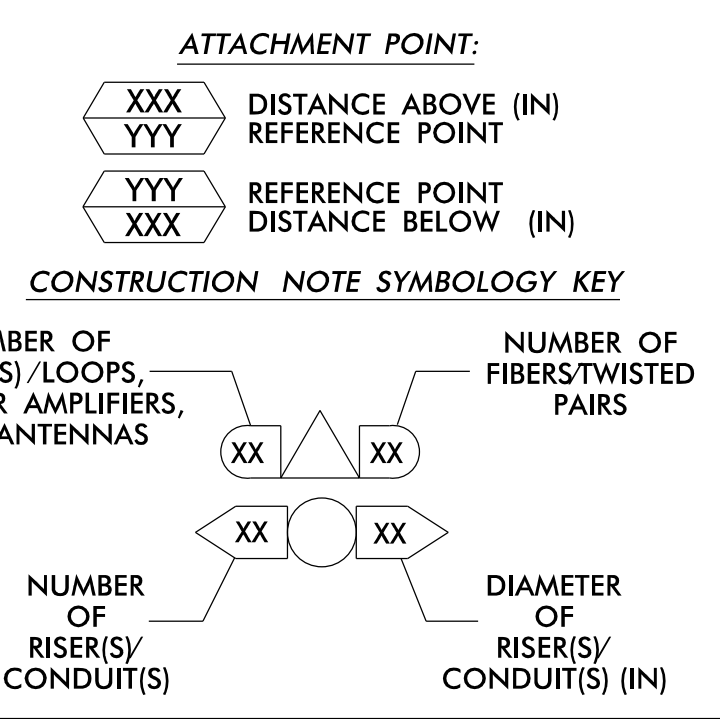

| | | | | | | |
|--|--|--|--|---|--|--|
| 1 INSTALL CATEGORY 6 CABLE | 11 INSTALL RIGID, GALVANIZED STEEL RISER WITH WEATHERHEAD | 22 INSTALL NEW CONDUIT INTO CABINET BASE (USE EX CABINET ENTRANCE WHEN AVAILABLE) | 32 MODIFY EXISTING SPLICE ENCLOSURE OR INTERCONNECT CENTER | 43 REMOVE EXISTING WOOD POLE | 55 LASH CABLE(S) TO EXISTING MESSENGER CABLE | 66 BOND RISER TO POLE GROUND |
| 2 INSTALL LOW VOLTAGE POWER CABLE (24VAC) | 12 INSTALL RIGID, GALVANIZED STEEL RISER WITH HEAT SHRINK TUBING | 23 INSTALL NEW RISER INTO CABINET BASE (USE EX CABINET ENTRANCE WHEN AVAILABLE) | 33 REMOVE EXISTING SPLICE /HUB /CCTV CABINET | 44 INSTALL AERIAL GUY ASSEMBLY | 56 LASH CABLE(S) TO NEW MESSENGER CABLE | 67 BOND TRACER WIRE TO EQUIPMENT GROUND BUS |
| 3 INSTALL COMPOSITE CCTV CABLE | 13 INSTALL HEAT SHRINK TUBING KIT | 24 INSTALL NEW CONDUIT INTO POLE MOUNTED CABINET | 34 INSTALL CABINET FOUNDATION | 45 INSTALL STANDARD GUY ASSEMBLY | 57 MODIFY EXISTING ELECTRICAL SERVICE FOR CCTV | 68 BOND TRACER WIRE TO POLE GROUND |
| 4 INSTALL SMFO CABLE | 14 INSTALL HIGH DENSITY POLYETHYLENE CONDUIT | 25 INSTALL NEW RISER INTO POLE MOUNTED CABINET | 35 REMOVE EXISTING CABINET FOUNDATION | 46 INSTALL SIDEWALK GUY ASSEMBLY | 58 INSTALL NEW ELECTRICAL SERVICE FOR CCTV OR RADIO | 69 HANDLASH AND INSTALL AERIAL CABLE PROTECTOR |
| 5 INSTALL COAXIAL ANTENNA CABLE | 15 DIRECTIONAL DRILL CONDUIT | 26 INSTALL DIGITAL VIDEO ENCODER | 36 INSTALL CCTV CAMERA ASSEMBLY | 47 INSTALL MESSENGER CABLE | 59 INSTALL NEW POLE MOUNTED CCTV CABINET (336) | 70 INSTALL CCTV CABINET DISCONNECT |
| 6 INSTALL FIBER-OPTIC DROP CABLE | 16 BORE AND JACK CONDUIT | 27 INSTALL NEW ETHERNET EDGE SWITCH IN CABINET | 37 INSTALL CCTV WOOD POLE | 48 REMOVE EXISTING COMMUNICATIONS CABLE AND MESSENGER CABLE | 60 INSTALL NEW CCTV CABINET (NEMA TYPE 4) | 71 INSTALL MANAGED ETHERNET SWITCH |
| 7 INSTALL TRACER WIRE | 17 INSTALL CABLE(S) IN EXISTING CONDUIT | 28 INSTALL INTERCONNECT CENTER, PATCH PANEL, JUMPERS, AND FUSION SPLICE CABLE IN CABINET | 38 INSTALL STANDARD SIZE JUNCTION BOX | 49 REMOVE EXISTING COMMUNICATIONS CABLE | 60A INSTALL NEW POLE MOUNTED CABINET FOR ANTENNA (RADIO) | 72 INSTALL CCTV METAL POLE |
| 8 INSTALL CONDUIT UNDERGROUND | 18 INSTALL CABLE(S) IN NEW CONDUIT | 29 INSTALL UNDERGROUND SPLICE ENCLOSURE | 39 INSTALL SPECIAL-SIZED JUNCTION BOX | 50 INSTALL SERVICE CONDUCTORS | 61 REMOVE EXISTING CCTV CAMERA ASSEMBLY | 73 REMOVE EXISTING CCTV METAL POLE |
| 9 INSTALL PVC CONDUIT | 19 INSTALL CABLE(S) IN EXISTING RISER(S) | 30 INSTALL AERIAL SPLICE ENCLOSURE | 40 INSTALL OVER-SIZED JUNCTION BOX | 51 INSTALL CABLE STORAGE GUIDE(S) [SNOW SHOE(S)] AND STORE 100 FEET OF EACH CABLE | 62 NEW CABINET ENTRANCE INTO NEW FOUNDATION | 74 REMOVE WIRELESS COMMUNICATIONS EQUIPMENT |
| 10 INSTALL RIGID, GALVANIZED STEEL CONDUIT | 20 INSTALL CABLE(S) IN NEW RISER(S) | 31 INSTALL SPLICE CABINET | 41 REMOVE EXISTING JUNCTION BOX | 52 INSTALL DELINEATOR MARKER | 63 DRILL/CORE DRILL EXISTING FOUNDATION | 75 BACKPULL AND COIL CITY IT CABLE |
| | | | 42 INSTALL WOOD POLE | 53 STORE 30' OF COMMUNICATIONS CABLE (EACH CABLE) | 64 INTERCEPT AND REROUTE EXISTING CONDUITS | 76 INSTALL 2.4 GHZ RADIO AND PANEL ANTENNA |
| | | | | 54 LASH CABLE(S) TO EXISTING SIGNAL/COMMUNICATIONS CABLE | 65 BOND MESSENGER TO POLE GROUND | 77 INSTALL BASE MOUNTED CCTV CABINET WITH EXTENDER (336) |

ATKINS

1616 EAST MILLBROOK ROAD, SUITE 160
 RALEIGH, NORTH CAROLINA 27609
 (919) 876-6888 NCBEES #F-0326

**Burlington-Graham Signal System
Cable Routing Plans**

Division 7 Alamance County Burlington & Graham

PLAN DATE: June 2018 REVIEWED BY: M B Toth

PREPARED BY: AWE/AJH/VJP/NAP/JAW REVIEWED BY: BJ Slocum

REVISIONS INIT. DATE

SEAL

NORTH CAROLINA
PROFESSIONAL
SEAL
025892
ENGINEER
MELISSA B. TOTH

Melissa B. Toth 1/13/2018

DATE

750 Greenfield Parkway, Garner, NC 27529

SCALE 0 50 1"=50'

CDAD File name: CL-089.dgn

13-JUN-2018 15:44 01-TCR0000101100056469 U-6015 B-G S1g Sys*Task 11.CL-089.dgn AT LUS333048

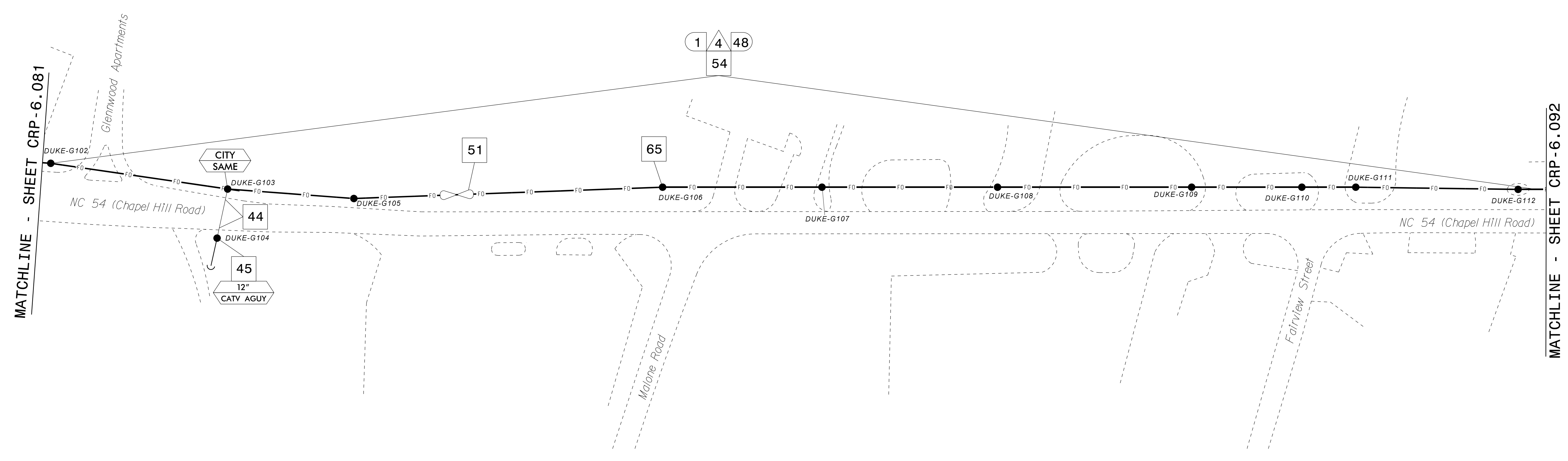

- NOTES:**
- UNLESS OTHERWISE NOTED:
 - OVERLASH NEW FIBER OPTIC CABLE TO EXISTING COMMUNICATIONS CABLE.
 - ATTACH NEW MESSENGER CABLE 40" BELOW POWER.
 - ATTACH ON FRONT SIDE (FS) OF POLE.
 - SEAL ALL CONDUIT ENDS WITH DUCT AND CONDUIT SEALER AT ALL JUNCTION BOX / CABINET ENTRANCES.

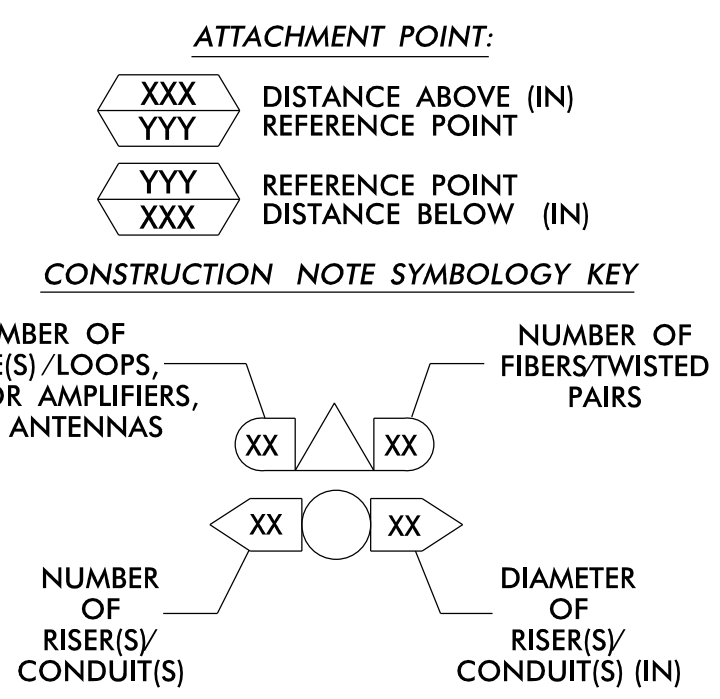

| | | | | | | |
|--|--|---|--|---|--|--|
| 1 INSTALL CATEGORY 6 CABLE | 11 INSTALL RIGID, GALVANIZED STEEL RISER WITH WEATHERHEAD | 22 INSTALL NEW CONDUIT INTO CABINET BASE (USE EX CABINET ENTRANCE WHEN AVAILABLE) | 32 MODIFY EXISTING SPLICE ENCLOSURE OR INTERCONNECT CENTER | 43 REMOVE EXISTING WOOD POLE | 55 LASH CABLE(S) TO EXISTING MESSENGER CABLE | 66 BOND RISER TO POLE GROUND |
| 2 INSTALL LOW VOLTAGE POWER CABLE (24VAC) | 12 INSTALL RIGID, GALVANIZED STEEL RISER WITH HEAT SHRINK TUBING | 23 INSTALL NEW RISER INTO CABINET BASE (USE EX CABINET ENTRANCE WHEN AVAILABLE) | 33 REMOVE EXISTING SPLICE /HUB /CCTV CABINET | 44 INSTALL AERIAL GUY ASSEMBLY | 56 LASH CABLE(S) TO NEW MESSENGER CABLE | 67 BOND TRACER WIRE TO EQUIPMENT GROUND BUS |
| 3 INSTALL COMPOSITE CCTV CABLE | 13 INSTALL HEAT SHRINK TUBING KIT | 24 INSTALL NEW CONDUIT INTO POLE MOUNTED CABINET | 34 INSTALL CABINET FOUNDATION | 45 INSTALL STANDARD GUY ASSEMBLY | 57 MODIFY EXISTING ELECTRICAL SERVICE FOR CCTV | 68 BOND TRACER WIRE TO POLE GROUND |
| 4 INSTALL SMFO CABLE | 14 INSTALL HIGH DENSITY POLYETHYLENE CONDUIT | 25 INSTALL NEW RISER INTO POLE MOUNTED CABINET | 35 REMOVE EXISTING CABINET FOUNDATION | 46 INSTALL SIDEWALK GUY ASSEMBLY | 58 INSTALL NEW ELECTRICAL SERVICE FOR CCTV OR RADIO | 69 HANDLASH AND INSTALL AERIAL CABLE PROTECTOR |
| 5 INSTALL COAXIAL ANTENNA CABLE | 15 DIRECTIONAL DRILL CONDUIT | 26 INSTALL DIGITAL VIDEO ENCODER | 36 INSTALL CCTV CAMERA ASSEMBLY | 47 INSTALL MESSENGER CABLE | 59 INSTALL NEW POLE MOUNTED CCTV CABINET (336) | 70 INSTALL CCTV CABINET DISCONNECT |
| 6 INSTALL FIBER-OPTIC DROP CABLE | 16 BORE AND JACK CONDUIT | 27 INSTALL NEW ETHERNET EDGE SWITCH IN CABINET | 37 INSTALL CCTV WOOD POLE | 48 REMOVE EXISTING COMMUNICATIONS CABLE AND MESSENGER CABLE | 60 INSTALL NEW CCTV CABINET (NEMA TYPE 4) | 71 INSTALL MANAGED ETHERNET SWITCH |
| 7 INSTALL TRACER WIRE | 17 INSTALL CABLE(S) IN EXISTING CONDUIT | 28 INSTALL INTERCONNECT CENTER, PATCH PANEL JUMPERS, AND FUSION SPLICE CABLE IN CABINET | 38 INSTALL STANDARD SIZE JUNCTION BOX | 49 REMOVE EXISTING COMMUNICATIONS CABLE | 60A INSTALL NEW POLE MOUNTED CABINET FOR ANTENNA (RADIO) | 72 INSTALL CCTV METAL POLE |
| 8 INSTALL CONDUIT UNDERGROUND | 18 INSTALL CABLE(S) IN NEW CONDUIT | 29 INSTALL UNDERGROUND SPLICE ENCLOSURE | 39 INSTALL SPECIAL-SIZED JUNCTION BOX | 50 INSTALL SERVICE CONDUCTORS | 61 REMOVE EXISTING CCTV CAMERA ASSEMBLY | 73 REMOVE EXISTING CCTV METAL POLE |
| 9 INSTALL PVC CONDUIT | 19 INSTALL CABLE(S) IN EXISTING RISER(S) | 30 INSTALL AERIAL SPLICE ENCLOSURE | 40 INSTALL OVER-SIZED JUNCTION BOX | 51 INSTALL CABLE STORAGE GUIDE(S) [SNOW SHOE(S)] AND STORE 100 FEET OF EACH CABLE | 62 NEW CABINET ENTRANCE INTO NEW FOUNDATION | 74 REMOVE WIRELESS COMMUNICATIONS EQUIPMENT |
| 10 INSTALL RIGID, GALVANIZED STEEL CONDUIT | 20 INSTALL CABLE(S) IN NEW RISER(S) | 31 INSTALL SPLICE CABINET | 41 REMOVE EXISTING JUNCTION BOX | 52 INSTALL DELINEATOR MARKER | 63 DRILL/CORE DRILL EXISTING FOUNDATION | 75 BACKPULL AND COIL CITY IT CABLE |
| | | | 42 INSTALL WOOD POLE | 53 STORE 30' OF COMMUNICATIONS CABLE (EACH CABLE) | 64 INTERCEPT AND REROUTE EXISTING CONDUITS | 76 INSTALL 2.4 GHZ RADIO AND PANEL ANTENNA |
| | | | | 54 LASH CABLE(S) TO EXISTING SIGNAL/COMMUNICATIONS CABLE | 65 BOND MESSENGER TO POLE GROUND | 77 INSTALL BASE MOUNTED CCTV CABINET WITH EXTENDER (336) |

ATKINS 1616 EAST MILLBROOK ROAD, SUITE 160
RALEIGH, NORTH CAROLINA 27609
(919) 876-6888 NCBEES #F-0326

DOCUMENT NOT CONSIDERED FINAL UNLESS ALL SIGNATURES COMPLETED

Prepared for the Offices of:

 STATE OF NORTH CAROLINA
 DEPARTMENT OF TRANSPORTATION
 Transportation Systems Section

Burlington-Graham Signal System Cable Routing Plans

Division 7 Alamance County Burlington & Graham

PLAN DATE: June 2018 REVIEWED BY: M B Toth

PREPARED BY: AME/AJH/VJP/NAP/JAW REVIEWED BY: BJ Slocum

750 Greenfield Parkway, Garner, NC 27529

SCALE: 0 50 1"=50'

REVISIONS: INIT. DATE

Melissa B. Toth 1/13/2018

CADD File name: CL-091.dgn

13-JUN-2018 15:44
 01:TC:psport:dt:con:off:ic:curr:*10056469 U-6015 B-G Sig Sys*task 11.CL:ACL-091.dgn
 ENCA5396 AT LUS330048

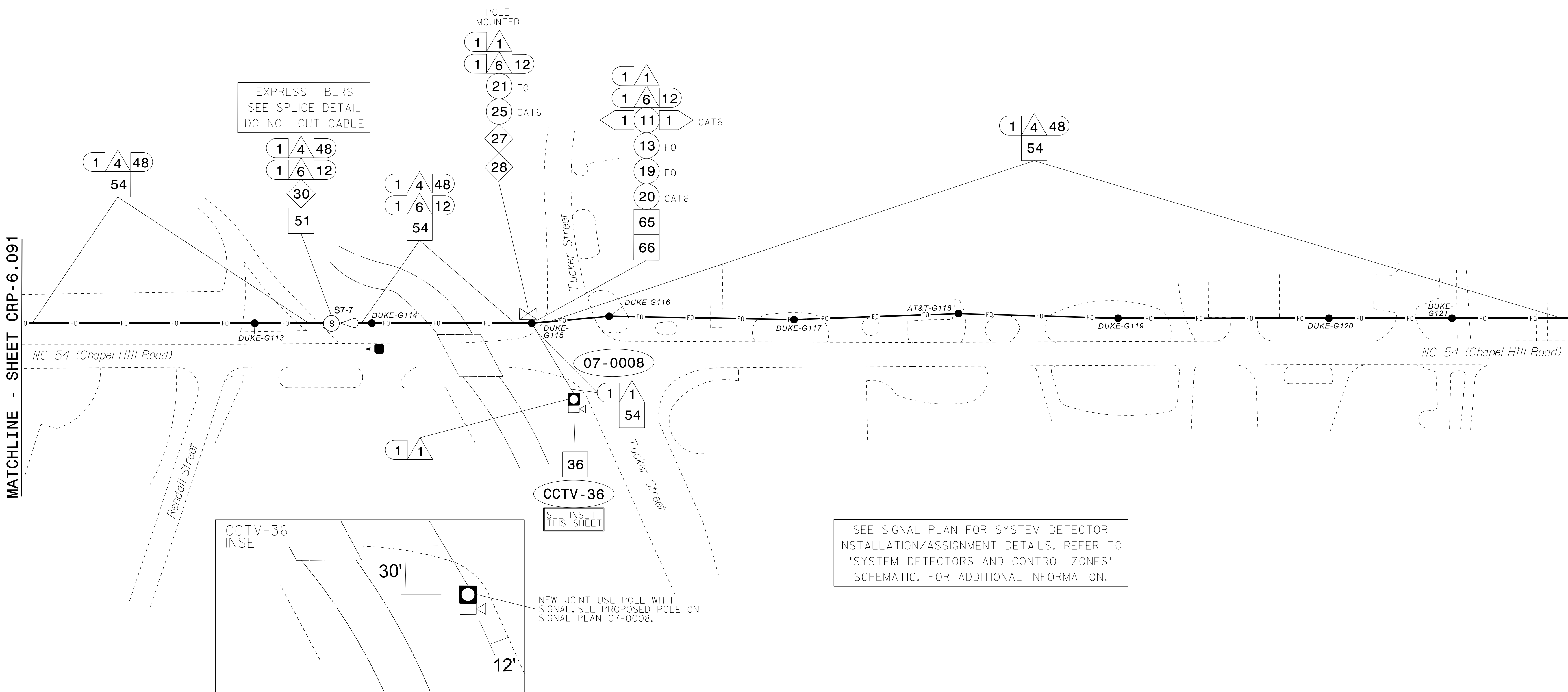

MATCHLINE - SHEET CRP-6.091

MATCHLINE - SHEET CRP-6.093

EXPRESS FIBERS
SEE SPLICE DETAIL
DO NOT CUT CABLE

SEE SIGNAL PLAN FOR SYSTEM DETECTOR
INSTALLATION/ASSIGNMENT DETAILS. REFER TO
"SYSTEM DETECTORS AND CONTROL ZONES"
SCHEMATIC. FOR ADDITIONAL INFORMATION.

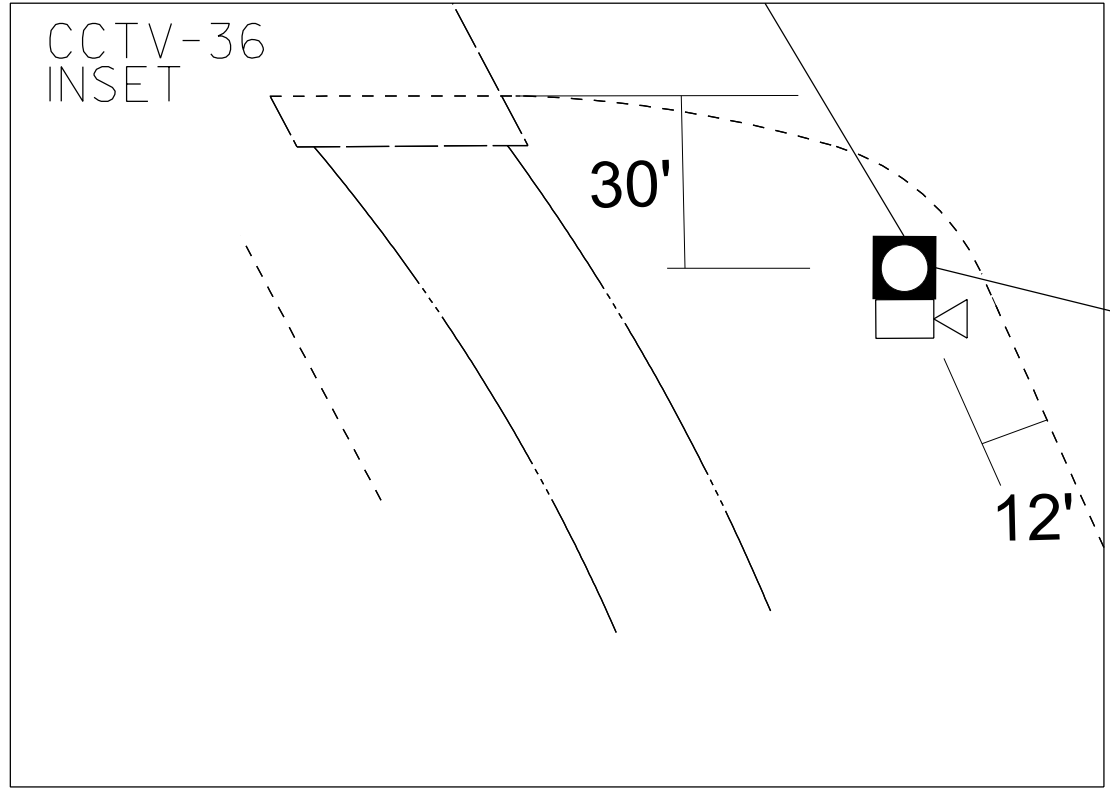

NEW JOINT USE POLE WITH
SIGNAL. SEE PROPOSED POLE ON
SIGNAL PLAN 07-0008.

- NOTES:
- UNLESS OTHERWISE NOTED:
 - OVERLASH NEW FIBER OPTIC CABLE TO EXISTING COMMUNICATIONS CABLE.
 - ATTACH NEW MESSENGER CABLE 40" BELOW POWER.
 - ATTACH ON FRONT SIDE (FS) OF POLE.
 - SEAL ALL CONDUIT ENDS WITH DUCT AND CONDUIT SEALER AT ALL JUNCTION BOX / CABINET ENTRANCES.

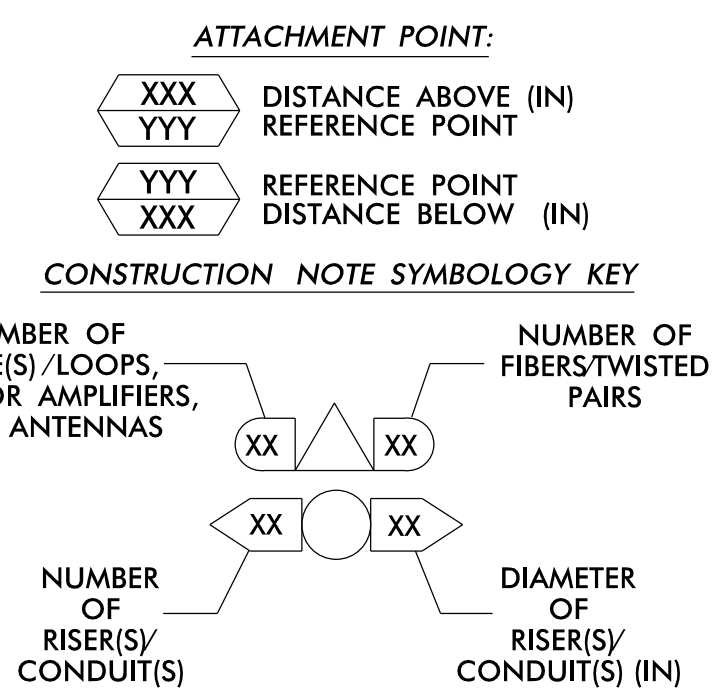

| | | | | | | |
|--|--|--|--|---|--|--|
| 1 INSTALL CATEGORY 6 CABLE | 11 INSTALL RIGID, GALVANIZED STEEL RISER WITH WEATHERHEAD | 22 INSTALL NEW CONDUIT INTO CABINET BASE (USE EX CABINET ENTRANCE WHEN AVAILABLE) | 32 MODIFY EXISTING SPLICE ENCLOSURE OR INTERCONNECT CENTER | 43 REMOVE EXISTING WOOD POLE | 55 LASH CABLE(S) TO EXISTING MESSENGER CABLE | 66 BOND RISER TO POLE GROUND |
| 2 INSTALL LOW VOLTAGE POWER CABLE (24VAC) | 12 INSTALL RIGID, GALVANIZED STEEL RISER WITH HEAT SHRINK TUBING | 23 INSTALL NEW RISER INTO CABINET BASE (USE EX CABINET ENTRANCE WHEN AVAILABLE) | 33 REMOVE EXISTING SPLICE /HUB /CCTV CABINET | 44 INSTALL AERIAL GUY ASSEMBLY | 56 LASH CABLE(S) TO NEW MESSENGER CABLE | 67 BOND TRACER WIRE TO EQUIPMENT GROUND BUS |
| 3 INSTALL COMPOSITE CCTV CABLE | 13 INSTALL HEAT SHRINK TUBING KIT | 24 INSTALL NEW CONDUIT INTO POLE MOUNTED CABINET | 34 INSTALL CABINET FOUNDATION | 45 INSTALL STANDARD GUY ASSEMBLY | 57 MODIFY EXISTING ELECTRICAL SERVICE FOR CCTV | 68 BOND TRACER WIRE TO POLE GROUND |
| 4 INSTALL SMFO CABLE | 14 INSTALL HIGH DENSITY POLYETHYLENE CONDUIT | 25 INSTALL NEW RISER INTO POLE MOUNTED CABINET | 35 REMOVE EXISTING CABINET FOUNDATION | 46 INSTALL SIDEWALK GUY ASSEMBLY | 58 INSTALL NEW ELECTRICAL SERVICE FOR CCTV OR RADIO | 69 HANDLASH AND INSTALL AERIAL CABLE PROTECTOR |
| 5 INSTALL COAXIAL ANTENNA CABLE | 15 DIRECTIONAL DRILL CONDUIT | 26 INSTALL DIGITAL VIDEO ENCODER | 36 INSTALL CCTV CAMERA ASSEMBLY | 47 INSTALL MESSENGER CABLE | 59 INSTALL NEW POLE MOUNTED CCTV CABINET (336) | 70 INSTALL CCTV CABINET DISCONNECT |
| 6 INSTALL FIBER-OPTIC DROP CABLE | 16 BORE AND JACK CONDUIT | 27 INSTALL NEW ETHERNET EDGE SWITCH IN CABINET | 37 INSTALL CCTV WOOD POLE | 48 REMOVE EXISTING COMMUNICATIONS CABLE AND MESSENGER CABLE | 60 INSTALL NEW CCTV CABINET (NEMA TYPE 4) | 71 INSTALL MANAGED ETHERNET SWITCH |
| 7 INSTALL TRACER WIRE | 17 INSTALL CABLE(S) IN EXISTING CONDUIT | 28 INSTALL INTERCONNECT CENTER, PATCH PANEL, JUMPERS, AND FUSION SPLICE CABLE IN CABINET | 38 INSTALL STANDARD SIZE JUNCTION BOX | 49 REMOVE EXISTING COMMUNICATIONS CABLE | 60A INSTALL NEW POLE MOUNTED CABINET FOR ANTENNA (RADIO) | 72 INSTALL CCTV METAL POLE |
| 8 INSTALL CONDUIT UNDERGROUND | 18 INSTALL CABLE(S) IN NEW CONDUIT | 29 INSTALL UNDERGROUND SPLICE ENCLOSURE | 39 INSTALL SPECIAL-SIZED JUNCTION BOX | 50 INSTALL SERVICE CONDUCTORS | 61 REMOVE EXISTING CCTV CAMERA ASSEMBLY | 73 REMOVE EXISTING CCTV METAL POLE |
| 9 INSTALL PVC CONDUIT | 19 INSTALL CABLE(S) IN EXISTING RISER(S) | 30 INSTALL AERIAL SPLICE ENCLOSURE | 40 INSTALL OVER-SIZED JUNCTION BOX | 51 INSTALL CABLE STORAGE GUIDE(S) [SNOW SHOE(S)] AND STORE 100 FEET OF EACH CABLE | 62 NEW CABINET ENTRANCE INTO NEW FOUNDATION | 74 REMOVE WIRELESS COMMUNICATIONS EQUIPMENT |
| 10 INSTALL RIGID, GALVANIZED STEEL CONDUIT | 20 INSTALL CABLE(S) IN NEW RISER(S) | 31 INSTALL SPLICE CABINET | 41 REMOVE EXISTING JUNCTION BOX | 52 INSTALL DELINEATOR MARKER | 63 DRILL/CORE DRILL EXISTING FOUNDATION | 75 BACKPULL AND COIL CITY IT CABLE |
| | 21 INSTALL CABLE(S) IN EXISTING CABINET ENTRANCE | | 42 INSTALL WOOD POLE | 53 STORE 30' OF COMMUNICATIONS CABLE (EACH CABLE) | 64 INTERCEPT AND REROUTE EXISTING CONDUITS | 76 INSTALL 2.4 GHZ RADIO AND PANEL ANTENNA |
| | | | | 54 LASH CABLE(S) TO EXISTING SIGNAL/COMMUNICATIONS CABLE | 65 BOND MESSENGER TO POLE GROUND | 77 INSTALL BASE MOUNTED CCTV CABINET WITH EXTENDER (336) |

ATKINS 1616 EAST MILLBROOK ROAD, SUITE 160
RALEIGH, NORTH CAROLINA 27609
(919) 876-6888 NCBEES #F-0326

DOCUMENT NOT CONSIDERED FINAL UNLESS ALL SIGNATURES COMPLETED

Burlington-Graham Signal System Cable Routing Plans

Division 7 Alamance County Burlington & Graham

PLAN DATE: June 2018 REVIEWED BY: M B Toth

PREPARED BY: ANE/AJH/VJP/NAP/JAW REVIEWED BY: BJ Slocum

750 Greenfield Parkway, Garner, NC 27529

SCALE 0 50 1"=50'

Melissa B. Toth 11/13/2018

CADD File name: CL-092.dgn

13-JUN-2018 15:44
01:TC:\p00\p01\01\00056469 U-6015 B-G Sig Sys\Task 11_C1\01-092.dgn
ENC45386 AT LUS330048

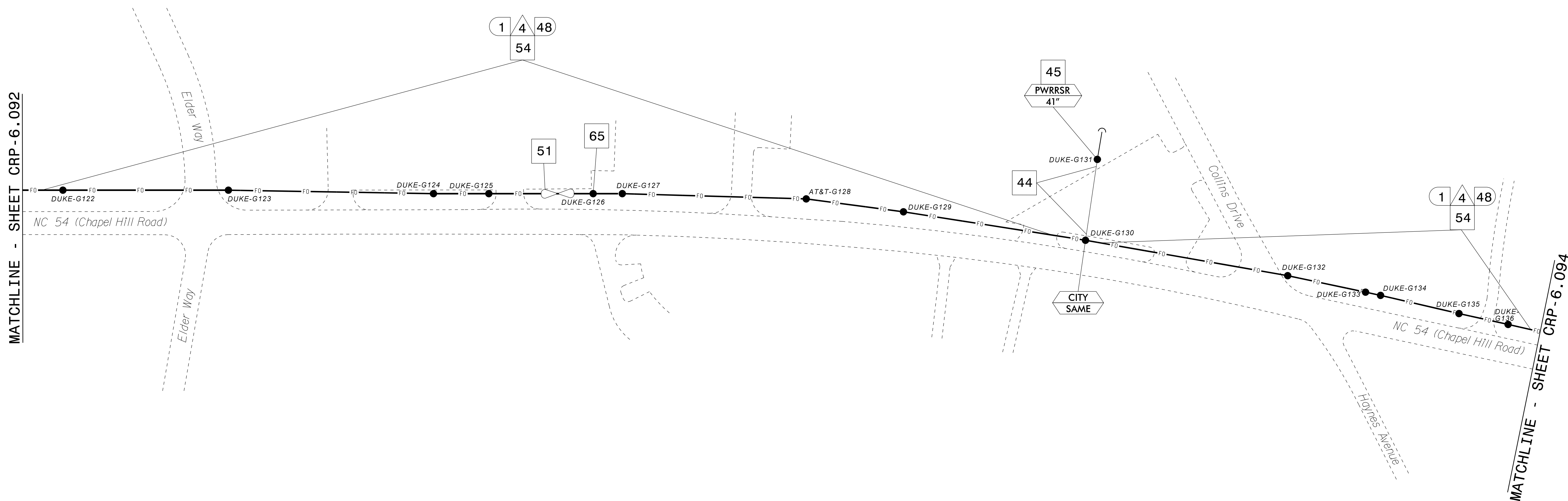

NOTES:

- UNLESS OTHERWISE NOTED:
 - OVERLASH NEW FIBER OPTIC CABLE TO EXISTING COMMUNICATIONS CABLE.
 - ATTACH NEW MESSENGER CABLE 40" BELOW POWER.
 - ATTACH ON FRONT SIDE (FS) OF POLE.
- SEAL ALL CONDUIT ENDS WITH DUCT AND CONDUIT SEALER AT ALL JUNCTION BOX / CABINET ENTRANCES.

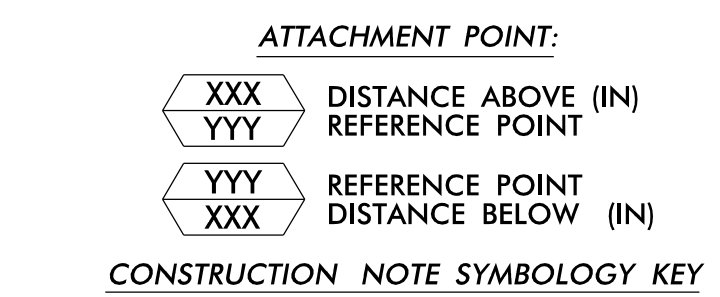

| | | | | | | | | | | | | | |
|----|---|----|---|----|--|----|---|----|--|-----|---|----|---|
| 1 | INSTALL CATEGORY 6 CABLE | 11 | INSTALL RIGID, GALVANIZED STEEL RISER WITH WEATHERHEAD | 22 | INSTALL NEW CONDUIT INTO CABINET BASE (USE EX CABINET ENTRANCE WHEN AVAILABLE) | 32 | MODIFY EXISTING SPLICE ENCLOSURE OR INTERCONNECT CENTER | 43 | REMOVE EXISTING WOOD POLE | 55 | LASH CABLE(S) TO EXISTING MESSENGER CABLE | 66 | BOND RISER TO POLE GROUND |
| 2 | INSTALL LOW VOLTAGE POWER CABLE (24VAC) | 12 | INSTALL RIGID, GALVANIZED STEEL RISER WITH HEAT SHRINK TUBING | 23 | INSTALL NEW RISER INTO CABINET BASE (USE EX CABINET ENTRANCE WHEN AVAILABLE) | 33 | REMOVE EXISTING SPLICE /HUB / CCTV CABINET | 44 | INSTALL AERIAL GUY ASSEMBLY | 56 | LASH CABLE(S) TO NEW MESSENGER CABLE | 67 | BOND TRACER WIRE TO EQUIPMENT GROUND BUS |
| 3 | INSTALL COMPOSITE CCTV CABLE | 13 | INSTALL HEAT SHRINK TUBING KIT | 24 | INSTALL NEW CONDUIT INTO POLE MOUNTED CABINET | 34 | INSTALL CABINET FOUNDATION | 45 | INSTALL STANDARD GUY ASSEMBLY | 57 | MODIFY EXISTING ELECTRICAL SERVICE FOR CCTV | 68 | BOND TRACER WIRE TO POLE GROUND |
| 4 | INSTALL SMFO CABLE | 14 | INSTALL HIGH DENSITY POLYETHYLENE CONDUIT | 25 | INSTALL NEW RISER INTO POLE MOUNTED CABINET | 35 | REMOVE EXISTING CABINET FOUNDATION | 46 | INSTALL SIDEWALK GUY ASSEMBLY | 58 | INSTALL NEW ELECTRICAL SERVICE FOR CCTV OR RADIO | 69 | HANDLASH AND INSTALL AERIAL CABLE PROTECTOR |
| 5 | INSTALL COAXIAL ANTENNA CABLE | 15 | DIRECTIONAL DRILL CONDUIT | 26 | INSTALL DIGITAL VIDEO ENCODER | 36 | INSTALL CCTV CAMERA ASSEMBLY | 47 | INSTALL MESSENGER CABLE | 59 | INSTALL NEW POLE MOUNTED CCTV CABINET (336) | 70 | INSTALL CCTV CABINET DISCONNECT |
| 6 | INSTALL FIBER-OPTIC DROP CABLE | 16 | BORE AND JACK CONDUIT | 27 | INSTALL NEW ETHERNET EDGE SWITCH IN CABINET | 37 | INSTALL CCTV WOOD POLE | 48 | REMOVE EXISTING COMMUNICATIONS CABLE AND MESSENGER CABLE | 60 | INSTALL NEW CCTV CABINET (NEMA TYPE 4) | 71 | INSTALL MANAGED ETHERNET SWITCH |
| 7 | INSTALL TRACER WIRE | 17 | INSTALL CABLE(S) IN EXISTING CONDUIT | 28 | INSTALL INTERCONNECT CENTER, PATCH PANEL JUMPERS, AND FUSION SPLICE CABLE IN CABINET | 38 | INSTALL STANDARD SIZE JUNCTION BOX | 49 | REMOVE EXISTING COMMUNICATIONS CABLE | 60A | INSTALL NEW POLE MOUNTED CABINET FOR ANTENNA (RADIO) | 72 | INSTALL CCTV METAL POLE |
| 8 | INSTALL CONDUIT UNDERGROUND | 18 | INSTALL CABLE(S) IN NEW CONDUIT | 29 | INSTALL UNDERGROUND SPLICE ENCLOSURE | 39 | INSTALL SPECIAL-SIZED JUNCTION BOX | 50 | INSTALL SERVICE CONDUCTORS | 61 | REMOVE EXISTING CCTV CAMERA ASSEMBLY | 73 | REMOVE EXISTING CCTV METAL POLE |
| 9 | INSTALL PVC CONDUIT | 19 | INSTALL CABLE(S) IN EXISTING RISER(S) | 30 | INSTALL AERIAL SPLICE ENCLOSURE | 40 | INSTALL OVER-SIZED JUNCTION BOX | 51 | INSTALL CABLE STORAGE GUIDE(S) [SNOW SHOE(S)] AND STORE 100 FEET OF EACH CABLE | 62 | NEW CABINET ENTRANCE INTO NEW FOUNDATION | 74 | REMOVE WIRELESS COMMUNICATIONS EQUIPMENT |
| 10 | INSTALL RIGID, GALVANIZED STEEL CONDUIT | 20 | INSTALL CABLE(S) IN NEW RISER(S) | 31 | INSTALL SPLICE CABINET | 41 | REMOVE EXISTING JUNCTION BOX | 52 | INSTALL DELINEATOR MARKER | 63 | DRILL/CORE DRILL EXISTING FOUNDATION | 75 | BACKPULL AND COIL CITY IT CABLE |
| | | | | | | 42 | INSTALL WOOD POLE | 53 | STORE 30' OF COMMUNICATIONS CABLE (EACH CABLE) | 76 | INSTALL 2.4 GHZ RADIO AND PANEL ANTENNA | | |
| | | | | | | | | 54 | LASH CABLE(S) TO EXISTING SIGNAL/COMMUNICATIONS CABLE | 77 | INSTALL BASE MOUNTED CCTV CABINET WITH EXTENDER (336) | | |

Prepared for the Offices of:

750 Greenfield Parkway, Garner, NC 27529

Burlington-Graham Signal System Cable Routing Plans

Division 7 Alamance County Burlington & Graham

PLAN DATE: June 2018
 PREPARED BY: AME/AJH/VJP/NAP/JAW
 REVIEWED BY: M B Toth
 REVISIONS: INIT. DATE

SEAL

NORTH CAROLINA PROFESSIONAL ENGINEER
 MELISSA B. TOTH
 025892
 1/13/2018

DOCUMENT NOT CONSIDERED FINAL UNLESS ALL SIGNATURES COMPLETED

CADD File name: CL-093.dgn

13-JUN-2018 15:44
 0:\ncorp\p01\proj\10641\c\c\off\c\c\ur\100056469 U-6015 B-G Sig Sys\Task 11_CL-093.dgn
 ENCAD386 AT LUS333048