

MATCHLINE - SHEET CRP-6.002

MATCHLINE - SHEET CRP-6.004

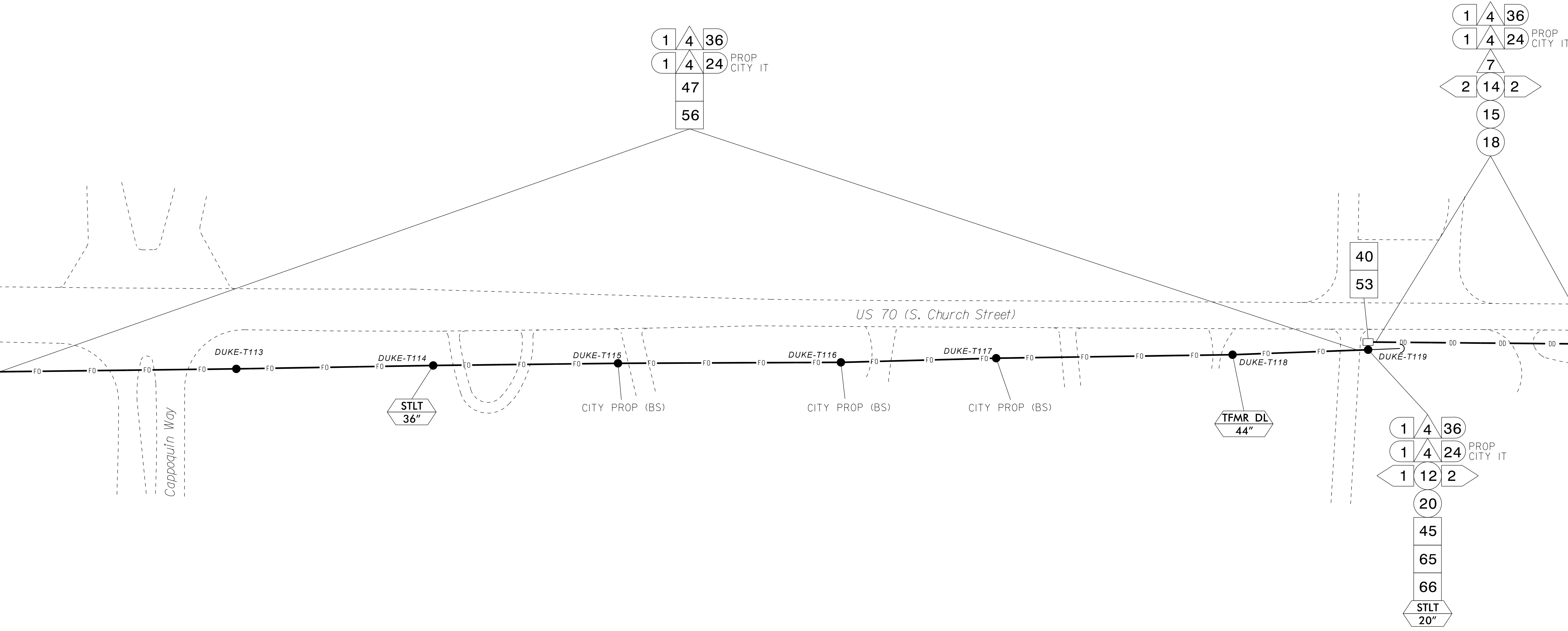

NOTES:
 1. UNLESS OTHERWISE NOTED:
 - OVERLASH NEW FIBER OPTIC CABLE TO EXISTING COMMUNICATIONS CABLE.
 - ATTACH NEW MESSENGER CABLE 40" BELOW POWER.
 - ATTACH ON FRONT SIDE (FS) OF POLE.
 2. SEAL ALL CONDUIT ENDS WITH DUCT AND CONDUIT SEALER AT ALL JUNCTION BOX / CABINET ENTRANCES.

ATTACHMENT POINT:
 XXX DISTANCE ABOVE (IN) REFERENCE POINT
 YYY REFERENCE POINT
 YYY REFERENCE POINT DISTANCE BELOW (IN)
 XXX

CONSTRUCTION NOTE SYMBOLOLOGY KEY
 NUMBER OF CABLE(S) / LOOPS, DETECTOR, AMPLIFIERS, GUYS, ANTENNAS
 NUMBER OF FIBERS/TWISTED PAIRS
 NUMBER OF RISER(S) / CONDUIT(S)
 DIAMETER OF RISER(S) / CONDUIT(S) (IN)

ATKINS 1616 EAST MILLBROOK ROAD, SUITE 160 RALEIGH, NORTH CAROLINA 27609 (919) 876-6888 NCBEES #F-0326

DOCUMENT NOT CONSIDERED FINAL UNLESS ALL SIGNATURES COMPLETED

1	INSTALL CATEGORY 6 CABLE	11	INSTALL RIGID, GALVANIZED STEEL RISER WITH WEATHERHEAD	22	INSTALL NEW CONDUIT INTO CABINET BASE (USE EX CABINET ENTRANCE WHEN AVAILABLE)	32	MODIFY EXISTING SPLICE ENCLOSURE OR INTERCONNECT CENTER	43	REMOVE EXISTING WOOD POLE	55	LASH CABLE(S) TO EXISTING MESSENGER CABLE	66	BOND RISER TO POLE GROUND
2	INSTALL LOW VOLTAGE POWER CABLE (24VAC)	12	INSTALL RIGID, GALVANIZED STEEL RISER WITH HEAT SHRINK TUBING	23	INSTALL NEW RISER INTO CABINET BASE (USE EX CABINET ENTRANCE WHEN AVAILABLE)	33	REMOVE EXISTING SPLICE / HUB / CCTV CABINET	44	INSTALL AERIAL GUY ASSEMBLY	56	LASH CABLE(S) TO NEW MESSENGER CABLE	67	BOND TRACER WIRE TO EQUIPMENT GROUND BUS
3	INSTALL COMPOSITE CCTV CABLE	13	INSTALL HEAT SHRINK TUBING KIT	24	INSTALL NEW CONDUIT INTO POLE MOUNTED CABINET	34	INSTALL CABINET FOUNDATION	45	INSTALL STANDARD GUY ASSEMBLY	57	MODIFY EXISTING ELECTRICAL SERVICE FOR CCTV	68	BOND TRACER WIRE TO POLE GROUND
4	INSTALL SMFO CABLE	14	INSTALL HIGH DENSITY POLYETHYLENE CONDUIT	25	INSTALL NEW RISER INTO POLE MOUNTED CABINET	35	REMOVE EXISTING CABINET FOUNDATION	46	INSTALL SIDEWALK GUY ASSEMBLY	58	INSTALL NEW ELECTRICAL SERVICE FOR CCTV OR RADIO	69	HANDLASH AND INSTALL AERIAL CABLE PROTECTOR
5	INSTALL COAXIAL ANTENNA CABLE	15	DIRECTIONAL DRILL CONDUIT	26	INSTALL DIGITAL VIDEO ENCODER	36	INSTALL CCTV CAMERA ASSEMBLY	47	INSTALL MESSENGER CABLE	59	INSTALL NEW POLE MOUNTED CCTV CABINET (336)	70	INSTALL CCTV CABINET DISCONNECT
6	INSTALL FIBER-OPTIC DROP CABLE	16	BORE AND JACK CONDUIT	27	INSTALL NEW ETHERNET EDGE SWITCH IN CABINET	37	INSTALL CCTV WOOD POLE	48	REMOVE EXISTING COMMUNICATIONS CABLE AND MESSENGER CABLE	60	INSTALL NEW CCTV CABINET (NEMA TYPE 4)	71	INSTALL MANAGED ETHERNET SWITCH
7	INSTALL TRACER WIRE	17	INSTALL CABLE(S) IN EXISTING CONDUIT	28	INSTALL INTERCONNECT CENTER, PATCH PANEL, JUMPERS, AND FUSION SPLICE CABLE IN CABINET	38	INSTALL STANDARD SIZE JUNCTION BOX	49	REMOVE EXISTING COMMUNICATIONS CABLE	60A	INSTALL NEW POLE MOUNTED CABINET FOR ANTENNA (RADIO)	72	INSTALL CCTV METAL POLE
8	INSTALL CONDUIT UNDERGROUND	18	INSTALL CABLE(S) IN NEW CONDUIT	29	INSTALL UNDERGROUND SPLICE ENCLOSURE	39	INSTALL SPECIAL-SIZED JUNCTION BOX	50	INSTALL SERVICE CONDUCTORS	61	REMOVE EXISTING CCTV CAMERA ASSEMBLY	73	REMOVE EXISTING CCTV METAL POLE
9	INSTALL PVC CONDUIT	19	INSTALL CABLE(S) IN EXISTING RISER(S)	30	INSTALL AERIAL SPLICE ENCLOSURE	40	INSTALL OVER-SIZED JUNCTION BOX	51	INSTALL CABLE STORAGE GUIDE(S) [SNOW SHOE(S)] AND STORE 100 FEET OF EACH CABLE	62	NEW CABINET ENTRANCE INTO NEW FOUNDATION	74	REMOVE WIRELESS COMMUNICATIONS EQUIPMENT
10	INSTALL RIGID, GALVANIZED STEEL CONDUIT	20	INSTALL CABLE(S) IN NEW RISER(S)	31	INSTALL SPLICE CABINET	41	REMOVE EXISTING JUNCTION BOX	52	INSTALL DELINEATOR MARKER	63	DRILL/CORE DRILL EXISTING FOUNDATION	75	BACKPULL AND COIL CITY IT CABLE
		21	INSTALL CABLE(S) IN EXISTING CABINET ENTRANCE			42	INSTALL WOOD POLE	53	STORE 30' OF COMMUNICATIONS CABLE (EACH CABLE)	76	INSTALL 2.4 GHZ RADIO AND PANEL ANTENNA		
								54	LASH CABLE(S) TO EXISTING SIGNAL/COMMUNICATIONS CABLE	77	INSTALL BASE MOUNTED CCTV CABINET WITH EXTENDER (336)		

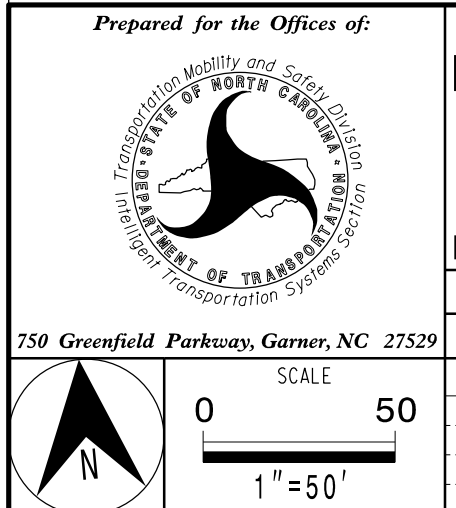

Burlington-Graham Signal System Cable Routing Plans

Division 7 Alamance County Burlington & Graham

PLAN DATE: June 2018 REVIEWED BY: M B Toth

PREPARED BY: ANE/AJH/VJP/NAP/JAW REVIEWED BY: BJ Slocum

REVISIONS INIT. DATE

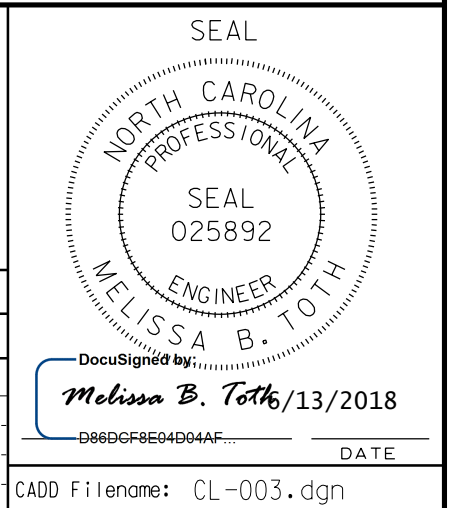

13-JUN-2018 15:42
 0:\projects\p01\crp\crp-6\crp-6.dgn
 AT LUS333048

MATCHLINE - SHEET CRP-6.003

MATCHLINE - SHEET CRP-6.005

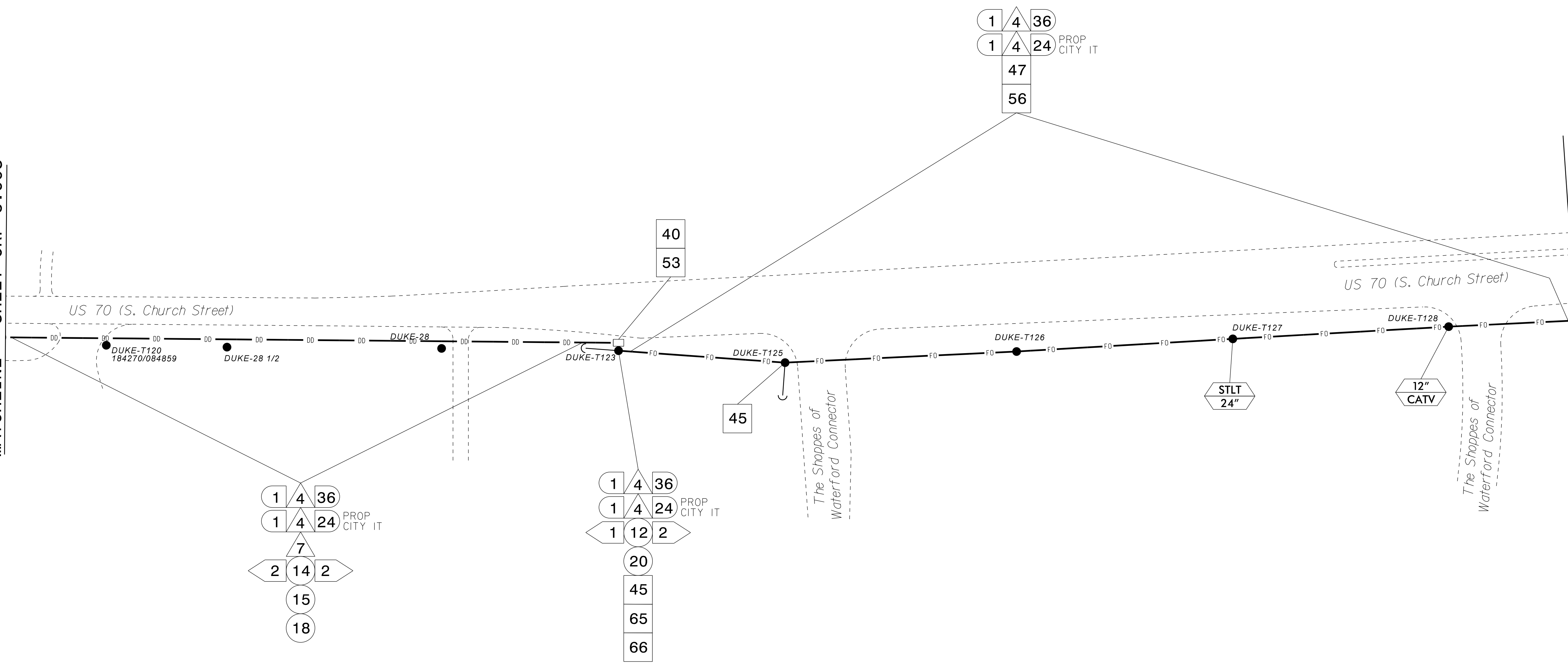

- NOTES:**
- UNLESS OTHERWISE NOTED:
 - OVERLASH NEW FIBER OPTIC CABLE TO EXISTING COMMUNICATIONS CABLE.
 - ATTACH NEW MESSENGER CABLE 40" BELOW POWER.
 - ATTACH ON FRONT SIDE (FS) OF POLE.
 - SEAL ALL CONDUIT ENDS WITH DUCT AND CONDUIT SEALER AT ALL JUNCTION BOX / CABINET ENTRANCES.

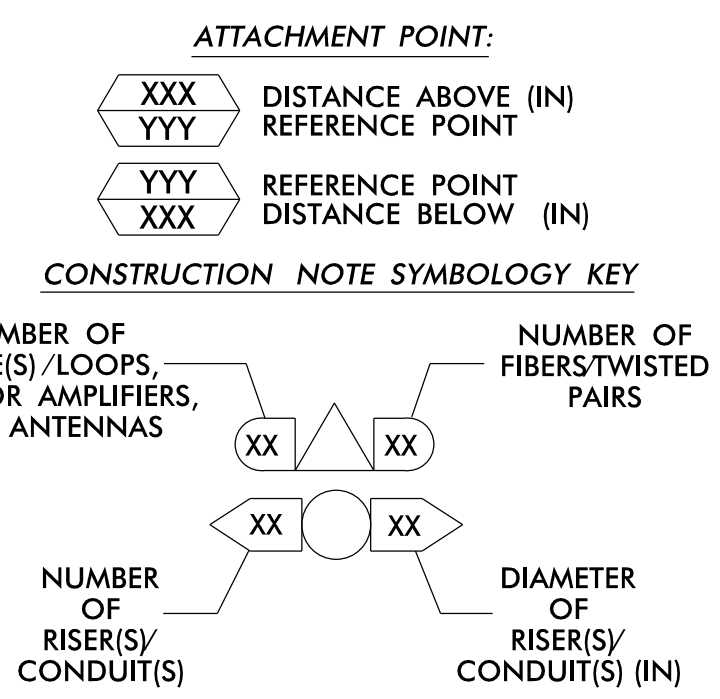

1	INSTALL CATEGORY 6 CABLE	11	INSTALL RIGID, GALVANIZED STEEL RISER WITH WEATHERHEAD	22	INSTALL NEW CONDUIT INTO CABINET BASE (USE EX CABINET ENTRANCE WHEN AVAILABLE)	32	MODIFY EXISTING SPLICE ENCLOSURE OR INTERCONNECT CENTER	43	REMOVE EXISTING WOOD POLE	55	LASH CABLE(S) TO EXISTING MESSENGER CABLE	66	BOND RISER TO POLE GROUND
2	INSTALL LOW VOLTAGE POWER CABLE (24VAC)	12	INSTALL RIGID, GALVANIZED STEEL RISER WITH HEAT SHRINK TUBING	23	INSTALL NEW RISER INTO CABINET BASE (USE EX CABINET ENTRANCE WHEN AVAILABLE)	33	REMOVE EXISTING SPLICE /HUB /CCTV CABINET	44	INSTALL AERIAL GUY ASSEMBLY	56	LASH CABLE(S) TO NEW MESSENGER CABLE	67	BOND TRACER WIRE TO EQUIPMENT GROUND BUS
3	INSTALL COMPOSITE CCTV CABLE	13	INSTALL HEAT SHRINK TUBING KIT	24	INSTALL NEW CONDUIT INTO POLE MOUNTED CABINET	34	INSTALL CABINET FOUNDATION	45	INSTALL STANDARD GUY ASSEMBLY	57	MODIFY EXISTING ELECTRICAL SERVICE FOR CCTV	68	BOND TRACER WIRE TO POLE GROUND
4	INSTALL SMFO CABLE	14	INSTALL HIGH DENSITY POLYETHYLENE CONDUIT	25	INSTALL NEW RISER INTO POLE MOUNTED CABINET	35	REMOVE EXISTING CABINET FOUNDATION	46	INSTALL SIDEWALK GUY ASSEMBLY	58	INSTALL NEW ELECTRICAL SERVICE FOR CCTV OR RADIO	69	HANDLASH AND INSTALL AERIAL CABLE PROTECTOR
5	INSTALL COAXIAL ANTENNA CABLE	15	DIRECTIONAL DRILL CONDUIT	26	INSTALL DIGITAL VIDEO ENCODER	36	INSTALL CCTV CAMERA ASSEMBLY	47	INSTALL MESSENGER CABLE	59	INSTALL NEW POLE MOUNTED CCTV CABINET (336)	70	INSTALL CCTV CABINET DISCONNECT
6	INSTALL FIBER-OPTIC DROP CABLE	16	BORE AND JACK CONDUIT	27	INSTALL NEW ETHERNET EDGE SWITCH IN CABINET	37	INSTALL CCTV WOOD POLE	48	REMOVE EXISTING COMMUNICATIONS CABLE AND MESSENGER CABLE	60	INSTALL NEW CCTV CABINET (NEMA TYPE 4)	71	INSTALL MANAGED ETHERNET SWITCH
7	INSTALL TRACER WIRE	17	INSTALL CABLE(S) IN EXISTING CONDUIT	28	INSTALL INTERCONNECT CENTER, PATCH PANEL, JUMPERS, AND FUSION SPLICE CABLE IN CABINET	38	INSTALL STANDARD SIZE JUNCTION BOX	49	REMOVE EXISTING COMMUNICATIONS CABLE	60A	INSTALL NEW POLE MOUNTED CABINET FOR ANTENNA (RADIO)	72	INSTALL CCTV METAL POLE
8	INSTALL CONDUIT UNDERGROUND	18	INSTALL CABLE(S) IN NEW CONDUIT	29	INSTALL UNDERGROUND SPLICE ENCLOSURE	39	INSTALL SPECIAL-SIZED JUNCTION BOX	50	INSTALL SERVICE CONDUCTORS	61	REMOVE EXISTING CCTV CAMERA ASSEMBLY	73	REMOVE EXISTING CCTV METAL POLE
9	INSTALL PVC CONDUIT	19	INSTALL CABLE(S) IN EXISTING RISER(S)	30	INSTALL AERIAL SPLICE ENCLOSURE	40	INSTALL OVER-SIZED JUNCTION BOX	51	INSTALL CABLE STORAGE GUIDE(S) [SNOW SHOE(S)] AND STORE 100 FEET OF EACH CABLE	62	NEW CABINET ENTRANCE INTO NEW FOUNDATION	74	REMOVE WIRELESS COMMUNICATIONS EQUIPMENT
10	INSTALL RIGID, GALVANIZED STEEL CONDUIT	20	INSTALL CABLE(S) IN NEW RISER(S)	31	INSTALL SPLICE CABINET	41	REMOVE EXISTING JUNCTION BOX	52	INSTALL DELINEATOR MARKER	63	DRILL/CORE DRILL EXISTING FOUNDATION	75	BACKPULL AND COIL CITY IT CABLE
		21	INSTALL CABLE(S) IN EXISTING CABINET ENTRANCE			42	INSTALL WOOD POLE	53	STORE 30' OF COMMUNICATIONS CABLE (EACH CABLE)	76	INSTALL 2.4 GHZ RADIO AND PANEL ANTENNA		
								54	LASH CABLE(S) TO EXISTING SIGNAL/COMMUNICATIONS CABLE	77	INSTALL BASE MOUNTED CCTV CABINET WITH EXTENDER (336)		

ATKINS 1616 EAST MILLBROOK ROAD, SUITE 160 RALEIGH, NORTH CAROLINA 27609 (919) 876-6888 NCBEES #F-0326

Prepared for the Offices of: **STATE OF NORTH CAROLINA DEPARTMENT OF TRANSPORTATION**

Burlington-Graham Signal System Cable Routing Plans

Division 7 Alamance County Burlington & Graham

PLAN DATE: June 2018 REVIEWED BY: M B Toth

PREPARED BY: AME/AJH/VJP/NAP/JAW REVIEWED BY: BJ Slocum

750 Greenfield Parkway, Garner, NC 27529

SCALE 0 50 1"=50'

REVISIONS INIT. DATE

SEAL NORTH CAROLINA PROFESSIONAL ENGINEER MELISSA B. TOOTH 025892

Melissa B. Toth 6/13/2018

CADD File name: CL-004.dgn

13-JUN-2018 15:42 D:\projects\p01\c01\crp-6\crp-6.dgn 11...CL-004.dgn

SEE SIGNAL PLAN FOR SYSTEM DETECTOR INSTALLATION/ASSIGNMENT DETAILS. REFER TO "SYSTEM DETECTORS AND CONTROL ZONES" SCHEMATIC. FOR ADDITIONAL INFORMATION.

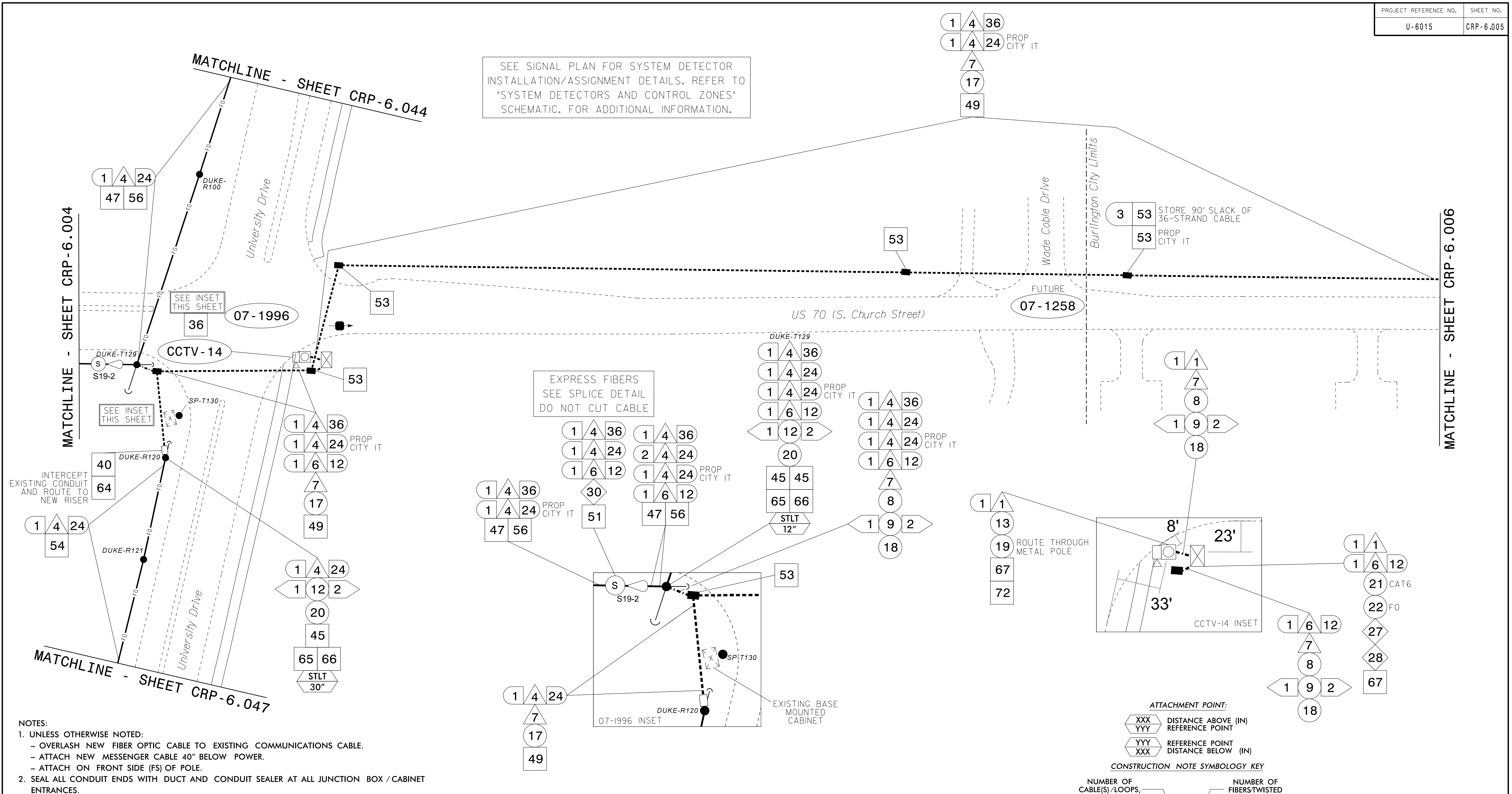

- NOTES:
- UNLESS OTHERWISE NOTED:
 - OVERLASH NEW FIBER OPTIC CABLE TO EXISTING COMMUNICATIONS CABLE.
 - ATTACH NEW MESSENGER CABLE 40" BELOW POWER.
 - ATTACH ON FRONT SIDE (FS) OF POLE.
 - SEAL ALL CONDUIT ENDS WITH DUCT AND CONDUIT SEALER AT ALL JUNCTION BOX / CABINET ENTRANCES.

1	INSTALL CATEGORY 6 CABLE	11	INSTALL RIGID, GALVANIZED STEEL RISER WITH WEATHERHEAD	22	INSTALL NEW CONDUIT INTO CABINET BASE (USE EX CABINET ENTRANCE WHEN AVAILABLE)	32	MODIFY EXISTING SPLICE ENCLOSURE OR INTERCONNECT CENTER	43	REMOVE EXISTING WOOD POLE	55	LASH CABLE(S) TO EXISTING MESSENGER CABLE	66	BOND RISER TO POLE GROUND
2	INSTALL LOW VOLTAGE POWER CABLE (24VAC)	12	INSTALL RIGID, GALVANIZED STEEL RISER WITH HEAT SHRINK TUBING	23	INSTALL NEW RISER INTO CABINET BASE (USE EX CABINET ENTRANCE WHEN AVAILABLE)	33	REMOVE EXISTING SPLICE / HUB / CCTV CABINET	44	INSTALL AERIAL GUY ASSEMBLY	56	LASH CABLE(S) TO NEW MESSENGER CABLE	67	BOND TRACER WIRE TO EQUIPMENT GROUND BUS
3	INSTALL COMPOSITE CCTV CABLE	13	INSTALL HEAT SHRINK TUBING KIT	24	INSTALL NEW CONDUIT INTO POLE MOUNTED CABINET	34	INSTALL CABINET FOUNDATION	45	INSTALL STANDARD GUY ASSEMBLY	57	MODIFY EXISTING ELECTRICAL SERVICE FOR CCTV	68	BOND TRACER WIRE TO POLE GROUND
4	INSTALL SMFO CABLE	14	INSTALL HIGH DENSITY POLYETHYLENE CONDUIT	25	INSTALL NEW RISER INTO POLE MOUNTED CABINET	35	REMOVE EXISTING CABINET FOUNDATION	46	INSTALL SIDEWALK GUY ASSEMBLY	58	INSTALL NEW ELECTRICAL SERVICE FOR CCTV OR RADIO	69	HANDLASH AND INSTALL AERIAL CABLE PROTECTOR
5	INSTALL COAXIAL ANTENNA CABLE	15	DIRECTIONAL DRILL CONDUIT	26	INSTALL DIGITAL VIDEO ENCODER	36	INSTALL CCTV CAMERA ASSEMBLY	47	INSTALL MESSENGER CABLE	59	INSTALL NEW POLE MOUNTED CCTV CABINET (336)	70	INSTALL CCTV CABINET DISCONNECT
6	INSTALL FIBER-OPTIC DROP CABLE	16	BORE AND JACK CONDUIT	27	INSTALL NEW ETHERNET EDGE SWITCH IN CABINET	37	INSTALL CCTV WOOD POLE	48	REMOVE EXISTING COMMUNICATIONS CABLE AND MESSENGER CABLE	60	INSTALL NEW CCTV CABINET (NEMA TYPE 4)	71	INSTALL MANAGED ETHERNET SWITCH
7	INSTALL TRACER WIRE	17	INSTALL CABLE(S) IN EXISTING CONDUIT	28	INSTALL INTERCONNECT CENTER, PATCH PANEL, JUMPERS, AND FUSION SPLICE CABLE IN CABINET	38	INSTALL STANDARD SIZE JUNCTION BOX	49	REMOVE EXISTING COMMUNICATIONS CABLE	60A	INSTALL NEW POLE MOUNTED CABINET FOR ANTENNA (RADIO)	72	INSTALL CCTV METAL POLE
8	INSTALL CONDUIT UNDERGROUND	18	INSTALL CABLE(S) IN NEW CONDUIT	29	INSTALL UNDERGROUND SPLICE ENCLOSURE	39	INSTALL SPECIAL-SIZED JUNCTION BOX	50	INSTALL SERVICE CONDUCTORS	61	REMOVE EXISTING CCTV CAMERA ASSEMBLY	73	REMOVE EXISTING CCTV METAL POLE
9	INSTALL PVC CONDUIT	19	INSTALL CABLE(S) IN EXISTING RISER(S)	30	INSTALL AERIAL SPLICE ENCLOSURE	40	INSTALL OVER-SIZED JUNCTION BOX	51	INSTALL CABLE STORAGE GUIDE(S) [SNOW SHOE(S)] AND STORE 100 FEET OF EACH CABLE	62	NEW CABINET ENTRANCE INTO NEW FOUNDATION	74	REMOVE WIRELESS COMMUNICATIONS EQUIPMENT
10	INSTALL RIGID, GALVANIZED STEEL CONDUIT	20	INSTALL CABLE(S) IN NEW RISER(S)	31	INSTALL SPLICE CABINET	41	REMOVE EXISTING JUNCTION BOX	52	INSTALL DELINEATOR MARKER	63	DRILL/CORE DRILL EXISTING FOUNDATION	75	BACKFILL AND COIL CITY IT CABLE
						42	INSTALL WOOD POLE	53	STORE 30' OF COMMUNICATIONS CABLE (EACH CABLE)	76	INSTALL 2.4 GHZ RADIO AND PANEL ANTENNA		
								54	LASH CABLE(S) TO EXISTING SIGNAL/COMMUNICATIONS CABLE	77	INSTALL BASE MOUNTED CCTV CABINET WITH EXTENDER (336)		

ATTACHMENT POINT:

XXX
YYY DISTANCE ABOVE (IN) REFERENCE POINT

YYY
XXX REFERENCE POINT DISTANCE BELOW (IN)

CONSTRUCTION NOTE SYMBOLOLOGY KEY

NUMBER OF CABLE(S) / LOOPS, DETECTOR, AMPLIFIERS, GUYS, ANTENNAS: $\frac{XX}{XXX}$

NUMBER OF RISER(S) / CONDUIT(S): $\frac{XX}{XXX}$

NUMBER OF FIBER/TWISTED PAIRS: $\frac{XX}{XXX}$

DIAMETER OF RISER(S) / CONDUIT(S) (IN): $\frac{XX}{XXX}$

ATKINS 1616 EAST MILLBROOK ROAD, SUITE 160
RALEIGH, NORTH CAROLINA 27609
(919) 878-6888 NCBEES #F-0326

DOCUMENT NOT CONSIDERED FINAL UNLESS ALL SIGNATURES COMPLETED

Prepared for the Offices of:

750 Greenfield Parkway, Garner, NC 27529

Burlington-Graham Signal System Cable Routing Plans

Division 7 Alamance County Burlington & Graham

PLAN DATE: June 2018 REVIEWED BY: M B Toth

PREPARED BY: AME/AJH/VJP/NAP/JAW REVIEWED BY: BJ Slocum

REVISIONS	INIT.	DATE

SEAL
NORTH CAROLINA PROFESSIONAL ENGINEER
SEAL 025892
MELISSA B. TOTH
Melissa B. Toth 6/13/2018
DATE

SCALE 1"=50'

13-JUN-2018 15:42 0:\work\proj\10056469 U-6015 B-G Sig Sys\Task 11_CL-005.dgn ENCAD336 AT LUS330348

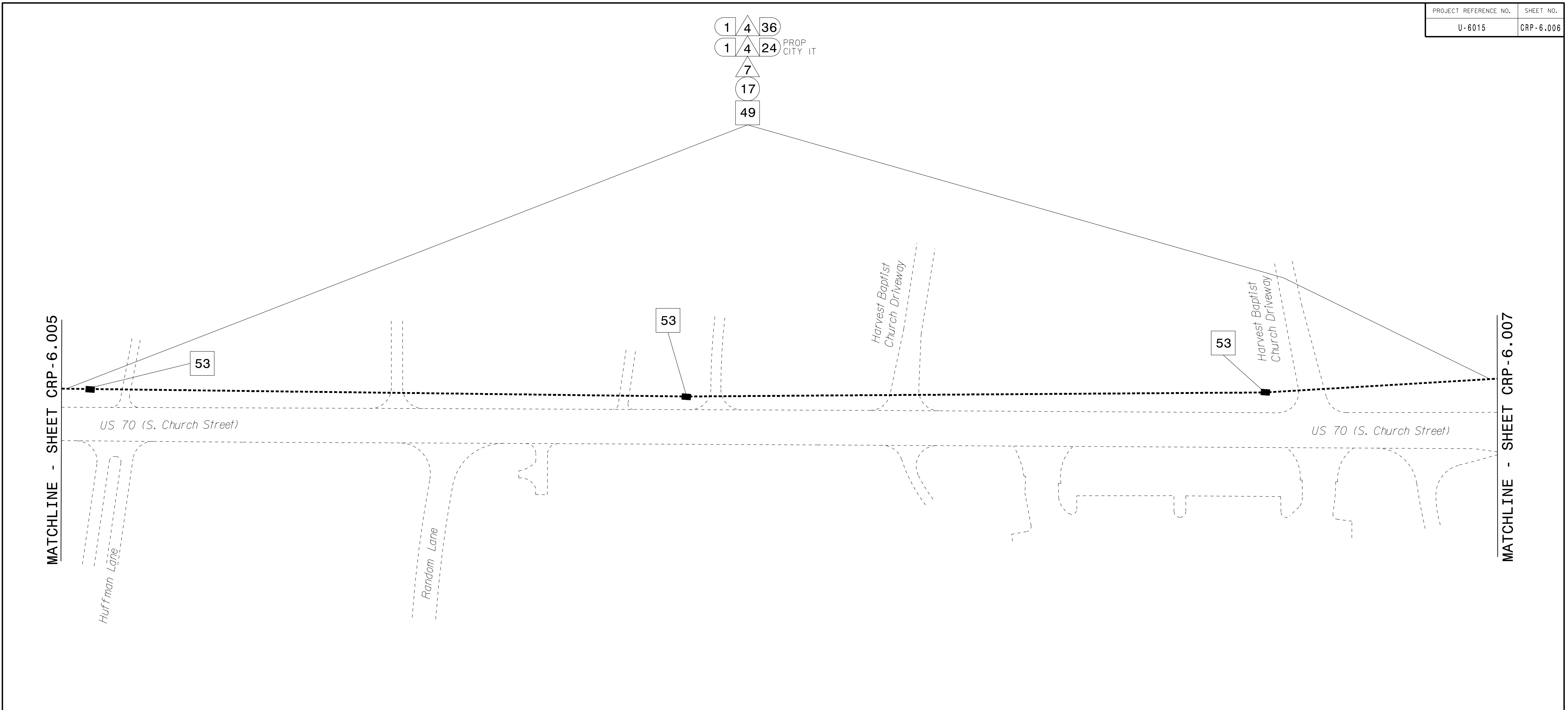

NOTES:
 1. UNLESS OTHERWISE NOTED:
 - OVERLASH NEW FIBER OPTIC CABLE TO EXISTING COMMUNICATIONS CABLE.
 - ATTACH NEW MESSENGER CABLE 40" BELOW POWER.
 - ATTACH ON FRONT SIDE (FS) OF POLE.
 2. SEAL ALL CONDUIT ENDS WITH DUCT AND CONDUIT SEALER AT ALL JUNCTION BOX / CABINET ENTRANCES.

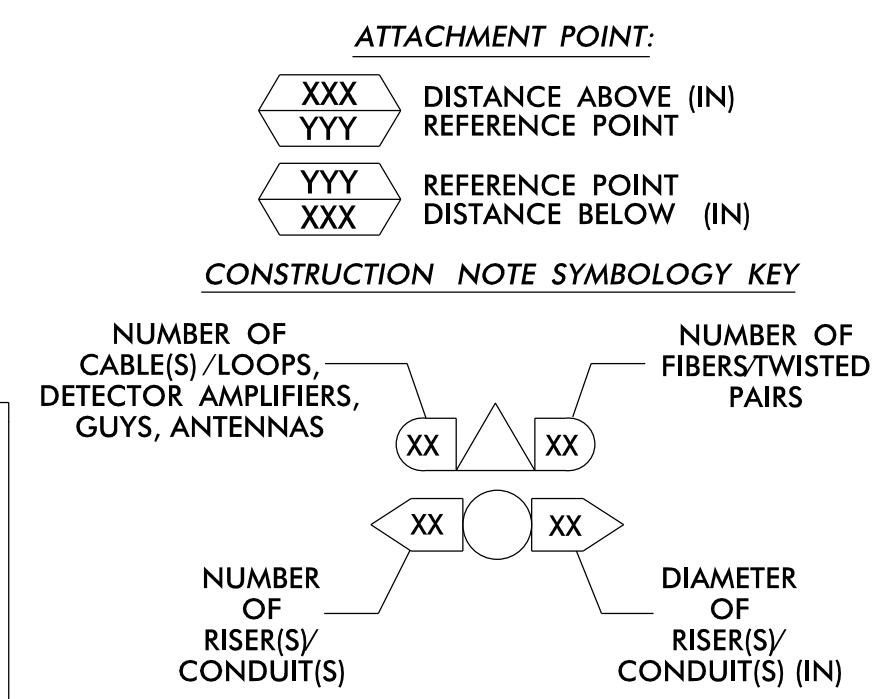

1 INSTALL CATEGORY 6 CABLE	11 INSTALL RIGID, GALVANIZED STEEL RISER WITH WEATHERHEAD	22 INSTALL NEW CONDUIT INTO CABINET BASE (USE EX CABINET ENTRANCE WHEN AVAILABLE)	32 MODIFY EXISTING SPLICE ENCLOSURE OR INTERCONNECT CENTER	43 REMOVE EXISTING WOOD POLE	55 LASH CABLE(S) TO EXISTING MESSENGER CABLE	66 BOND RISER TO POLE GROUND
2 INSTALL LOW VOLTAGE POWER CABLE (24VAC)	12 INSTALL RIGID, GALVANIZED STEEL RISER WITH HEAT SHRINK TUBING	23 INSTALL NEW RISER INTO CABINET BASE (USE EX CABINET ENTRANCE WHEN AVAILABLE)	33 REMOVE EXISTING SPLICE /HUB /CCTV CABINET	44 INSTALL AERIAL GUY ASSEMBLY	56 LASH CABLE(S) TO NEW MESSENGER CABLE	67 BOND TRACER WIRE TO EQUIPMENT GROUND BUS
3 INSTALL COMPOSITE CCTV CABLE	13 INSTALL HEAT SHRINK TUBING KIT	24 INSTALL NEW CONDUIT INTO POLE MOUNTED CABINET	34 INSTALL CABINET FOUNDATION	45 INSTALL STANDARD GUY ASSEMBLY	57 MODIFY EXISTING ELECTRICAL SERVICE FOR CCTV	68 BOND TRACER WIRE TO POLE GROUND
4 INSTALL SMFO CABLE	14 INSTALL HIGH DENSITY POLYETHYLENE CONDUIT	25 INSTALL NEW RISER INTO POLE MOUNTED CABINET	35 REMOVE EXISTING CABINET FOUNDATION	46 INSTALL SIDEWALK GUY ASSEMBLY	58 INSTALL NEW ELECTRICAL SERVICE FOR CCTV OR RADIO	69 HANDLASH AND INSTALL AERIAL CABLE PROTECTOR
5 INSTALL COAXIAL ANTENNA CABLE	15 DIRECTIONAL DRILL CONDUIT	26 INSTALL DIGITAL VIDEO ENCODER	36 INSTALL CCTV CAMERA ASSEMBLY	47 INSTALL MESSENGER CABLE	59 INSTALL NEW POLE MOUNTED CCTV CABINET (336)	70 INSTALL CCTV CABINET DISCONNECT
6 INSTALL FIBER-OPTIC DROP CABLE	16 BORE AND JACK CONDUIT	27 INSTALL NEW ETHERNET EDGE SWITCH IN CABINET	37 INSTALL CCTV WOOD POLE	48 REMOVE EXISTING COMMUNICATIONS CABLE AND MESSENGER CABLE	60 INSTALL NEW CCTV CABINET (NEMA TYPE 4)	71 INSTALL MANAGED ETHERNET SWITCH
7 INSTALL TRACER WIRE	17 INSTALL CABLE(S) IN EXISTING CONDUIT	28 INSTALL INTERCONNECT CENTER, PATCH PANEL, JUMPERS, AND FUSION SPLICE CABLE IN CABINET	38 INSTALL STANDARD SIZE JUNCTION BOX	49 REMOVE EXISTING COMMUNICATIONS CABLE	60A INSTALL NEW POLE MOUNTED CABINET FOR ANTENNA (RADIO)	72 INSTALL CCTV METAL POLE
8 INSTALL CONDUIT UNDERGROUND	18 INSTALL CABLE(S) IN NEW CONDUIT	29 INSTALL UNDERGROUND SPLICE ENCLOSURE	39 INSTALL SPECIAL-SIZED JUNCTION BOX	50 INSTALL SERVICE CONDUCTORS	61 REMOVE EXISTING CCTV CAMERA ASSEMBLY	73 REMOVE EXISTING CCTV METAL POLE
9 INSTALL PVC CONDUIT	19 INSTALL CABLE(S) IN EXISTING RISER(S)	30 INSTALL AERIAL SPLICE ENCLOSURE	40 INSTALL OVER-SIZED JUNCTION BOX	51 INSTALL CABLE STORAGE GUIDE(S) [SNOW SHOE(S)] AND STORE 100 FEET OF EACH CABLE	62 NEW CABINET ENTRANCE INTO NEW FOUNDATION	74 REMOVE WIRELESS COMMUNICATIONS EQUIPMENT
10 INSTALL RIGID, GALVANIZED STEEL CONDUIT	20 INSTALL CABLE(S) IN NEW RISER(S)	31 INSTALL SPLICE CABINET	41 REMOVE EXISTING JUNCTION BOX	52 INSTALL DELINEATOR MARKER	63 DRILL/CORE DRILL EXISTING FOUNDATION	75 BACKPULL AND COIL CITY IT CABLE
			42 INSTALL WOOD POLE	53 STORE 30' OF COMMUNICATIONS CABLE (EACH CABLE)	64 INTERCEPT AND REROUTE EXISTING CONDUITS	76 INSTALL 2.4 GHZ RADIO AND PANEL ANTENNA
				54 LASH CABLE(S) TO EXISTING SIGNAL/COMMUNICATIONS CABLE	65 BOND MESSENGER TO POLE GROUND	77 INSTALL BASE MOUNTED CCTV CABINET WITH EXTENDER (336)

ATKINS 1616 EAST MILLBROOK ROAD, SUITE 160 RALEIGH, NORTH CAROLINA 27609 (919) 876-6888 NCBEES #F-0326

DOCUMENT NOT CONSIDERED FINAL UNLESS ALL SIGNATURES COMPLETED

Burlington-Graham Signal System Cable Routing Plans

Division 7 Alamance County Burlington & Graham

PLAN DATE: June 2018 PREPARED BY: ANE/AJH/VJP/NAP/JAW REVIEWED BY: M B Toth

750 Greenfield Parkway, Garner, NC 27529

SCALE 0 50 1"=50'

SEAL NORTH CAROLINA PROFESSIONAL ENGINEER MELISSA B. TOTH 025892

Melissa B. Toth 6/13/2018

CADD File name: CL-006.dgn

13-JUN-2018 15:42
 0:\projects\p01\carr\carr\carr\11_01_06\11_01_06.dgn
 AT LUS333048

SEE SIGNAL PLAN FOR SYSTEM DETECTOR INSTALLATION/ASSIGNMENT DETAILS. REFER TO "SYSTEM DETECTORS AND CONTROL ZONES" SCHEMATIC. FOR ADDITIONAL INFORMATION.

EXPRESS FIBERS SEE SPLICE DETAIL DO NOT CUT CABLE

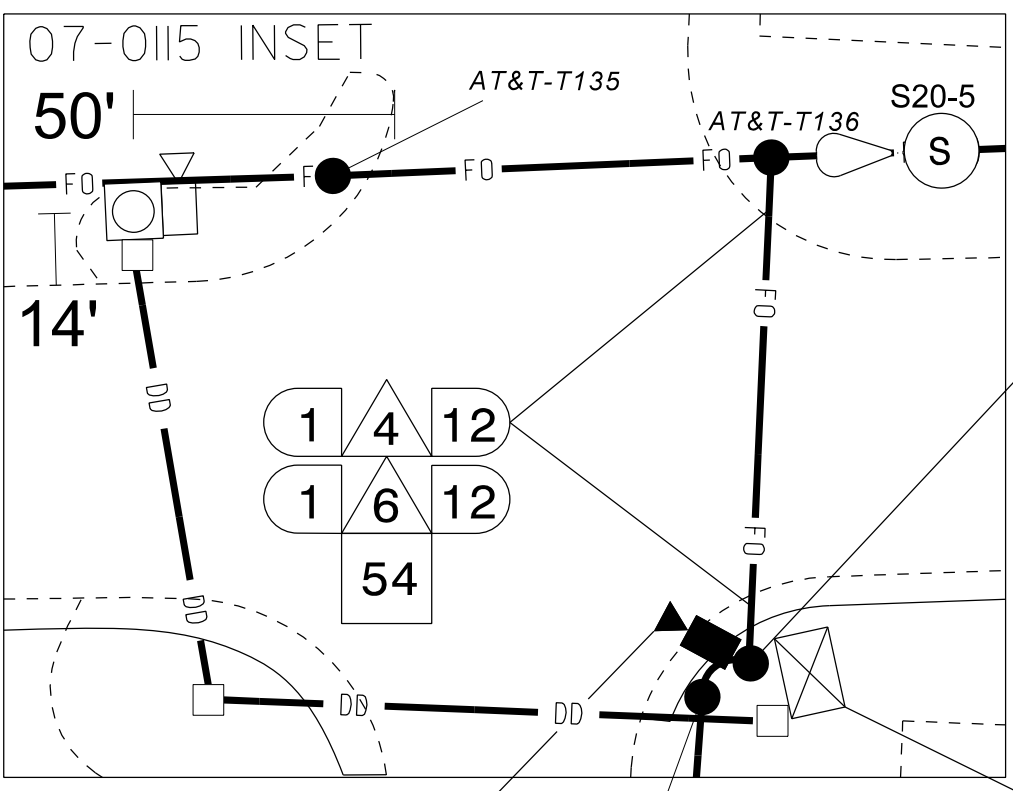
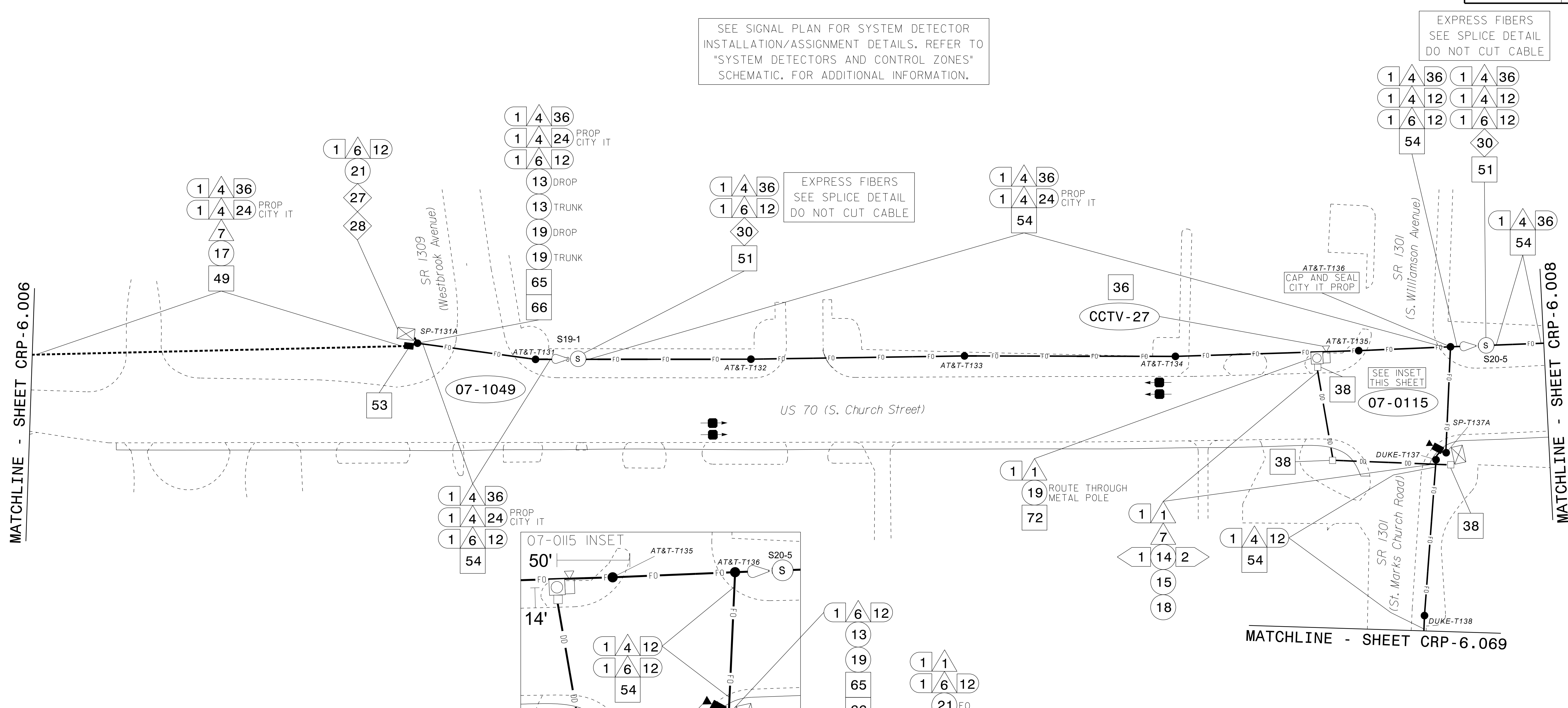

- NOTES:
- UNLESS OTHERWISE NOTED:
 - OVERLASH NEW FIBER OPTIC CABLE TO EXISTING COMMUNICATIONS CABLE.
 - ATTACH NEW MESSENGER CABLE 40" BELOW POWER.
 - ATTACH ON FRONT SIDE (FS) OF POLE.
 - SEAL ALL CONDUIT ENDS WITH DUCT AND CONDUIT SEALER AT ALL JUNCTION BOX / CABINET ENTRANCES.

ATTACHMENT POINT:

XXX DISTANCE ABOVE (IN)
YYY REFERENCE POINT

YYY REFERENCE POINT
XXX DISTANCE BELOW (IN)

CONSTRUCTION NOTE SYMBOLOLOGY KEY

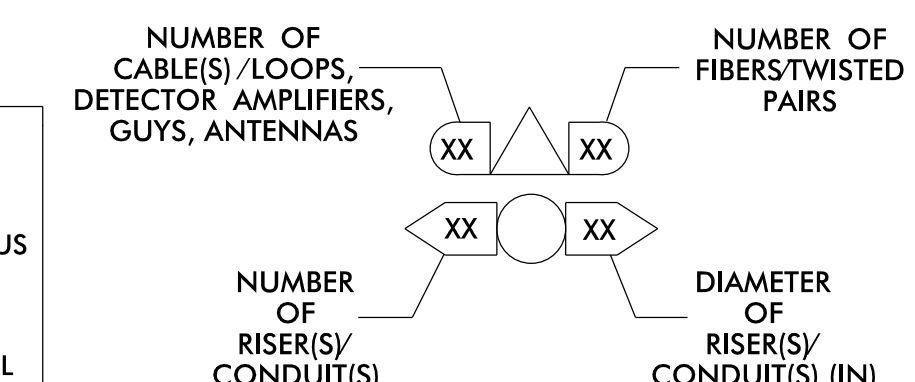

ATKINS 1616 EAST MILLBROOK ROAD, SUITE 160
RALEIGH, NORTH CAROLINA 27609
(919) 876-6888 NCBEES #F-0326

DOCUMENT NOT CONSIDERED FINAL UNLESS ALL SIGNATURES COMPLETED

Burlington-Graham Signal System Cable Routing Plans

Division 7 Alamance County Burlington & Graham

PLAN DATE: June 2018 REVIEWED BY: M B Toth

PREPARED BY: ANE/AJH/VJP/NAP/JAW REVIEWED BY: BJ Slocum

750 Greenfield Parkway, Garner, NC 27529

SCALE 1"=50'

SEAL NORTH CAROLINA PROFESSIONAL ENGINEER MELISSA B. TOOTH 025892

Melissa B. Toth 6/13/2018

CADD File name: CL-007.dgn

1 INSTALL CATEGORY 6 CABLE	11 INSTALL RIGID, GALVANIZED STEEL RISER WITH WEATHERHEAD	22 INSTALL NEW CONDUIT INTO CABINET BASE (USE EX CABINET ENTRANCE WHEN AVAILABLE)	32 MODIFY EXISTING SPLICE ENCLOSURE OR INTERCONNECT CENTER	43 REMOVE EXISTING WOOD POLE	55 LASH CABLE(S) TO EXISTING MESSENGER CABLE	66 BOND RISER TO POLE GROUND
2 INSTALL LOW VOLTAGE POWER CABLE (24VAC)	12 INSTALL RIGID, GALVANIZED STEEL RISER WITH HEAT SHRINK TUBING	23 INSTALL NEW RISER INTO CABINET BASE (USE EX CABINET ENTRANCE WHEN AVAILABLE)	33 REMOVE EXISTING SPLICE /HUB /CCTV CABINET	44 INSTALL AERIAL GUY ASSEMBLY	56 LASH CABLE(S) TO NEW MESSENGER CABLE	67 BOND TRACER WIRE TO EQUIPMENT GROUND BUS
3 INSTALL COMPOSITE CCTV CABLE	13 INSTALL HEAT SHRINK TUBING KIT	24 INSTALL NEW CONDUIT INTO POLE MOUNTED CABINET	34 INSTALL CABINET FOUNDATION	45 INSTALL STANDARD GUY ASSEMBLY	57 MODIFY EXISTING ELECTRICAL SERVICE FOR CCTV	68 BOND TRACER WIRE TO POLE GROUND
4 INSTALL SMFO CABLE	14 INSTALL HIGH DENSITY POLYETHYLENE CONDUIT	25 INSTALL NEW RISER INTO POLE MOUNTED CABINET	35 REMOVE EXISTING CABINET FOUNDATION	46 INSTALL SIDEWALK GUY ASSEMBLY	58 INSTALL NEW ELECTRICAL SERVICE FOR CCTV OR RADIO	69 HANDLASH AND INSTALL AERIAL CABLE PROTECTOR
5 INSTALL COAXIAL ANTENNA CABLE	15 DIRECTIONAL DRILL CONDUIT	26 INSTALL DIGITAL VIDEO ENCODER	36 INSTALL CCTV CAMERA ASSEMBLY	47 INSTALL MESSENGER CABLE	59 INSTALL NEW POLE MOUNTED CCTV CABINET (336)	70 INSTALL CCTV CABINET DISCONNECT
6 INSTALL FIBER-OPTIC DROP CABLE	16 BORE AND JACK CONDUIT	27 INSTALL NEW ETHERNET EDGE SWITCH IN CABINET	37 INSTALL CCTV WOOD POLE	48 REMOVE EXISTING COMMUNICATIONS CABLE AND MESSENGER CABLE	60 INSTALL NEW CCTV CABINET (NEMA TYPE 4)	71 INSTALL MANAGED ETHERNET SWITCH
7 INSTALL TRACER WIRE	17 INSTALL CABLE(S) IN EXISTING CONDUIT	28 INSTALL INTERCONNECT CENTER, PATCH PANEL, JUMPERS, AND FUSION SPLICE CABLE IN CABINET	38 INSTALL STANDARD SIZE JUNCTION BOX	49 REMOVE EXISTING COMMUNICATIONS CABLE	60A INSTALL NEW POLE MOUNTED CABINET FOR ANTENNA (RADIO)	72 INSTALL CCTV METAL POLE
8 INSTALL CONDUIT UNDERGROUND	18 INSTALL CABLE(S) IN NEW CONDUIT	29 INSTALL UNDERGROUND SPLICE ENCLOSURE	39 INSTALL SPECIAL-SIZED JUNCTION BOX	50 INSTALL SERVICE CONDUCTORS	61 REMOVE EXISTING CCTV CAMERA ASSEMBLY	73 REMOVE EXISTING CCTV METAL POLE
9 INSTALL PVC CONDUIT	19 INSTALL CABLE(S) IN EXISTING RISER(S)	30 INSTALL AERIAL SPLICE ENCLOSURE	40 INSTALL OVER-SIZED JUNCTION BOX	51 INSTALL CABLE STORAGE GUIDE(S) [SNOW SHOE(S)] AND STORE 100 FEET OF EACH CABLE	62 NEW CABINET ENTRANCE INTO NEW FOUNDATION	74 REMOVE WIRELESS COMMUNICATIONS EQUIPMENT
10 INSTALL RIGID, GALVANIZED STEEL CONDUIT	20 INSTALL CABLE(S) IN NEW RISER(S)	31 INSTALL SPLICE CABINET	41 REMOVE EXISTING JUNCTION BOX	52 INSTALL DELINEATOR MARKER	63 DRILL/CORE DRILL EXISTING FOUNDATION	75 BACKFILL AND COIL CITY IT CABLE
			42 INSTALL WOOD POLE	53 STORE 30' OF COMMUNICATIONS CABLE (EACH CABLE)	64 INTERCEPT AND REROUTE EXISTING CONDUITS	76 INSTALL 2.4 GHZ RADIO AND PANEL ANTENNA
				54 LASH CABLE(S) TO EXISTING SIGNAL/COMMUNICATIONS CABLE	65 BOND MESSENGER TO POLE GROUND	77 INSTALL BASE MOUNTED CCTV CABINET WITH EXTENDER (336)

13-JUN-2018 15:42
01:rcosport1:rcosport1:offic:curr*100056469 U-6015 B-G Sfg Sys*task 11.LCL-007.dgn
ENC45386 AT LUS330348

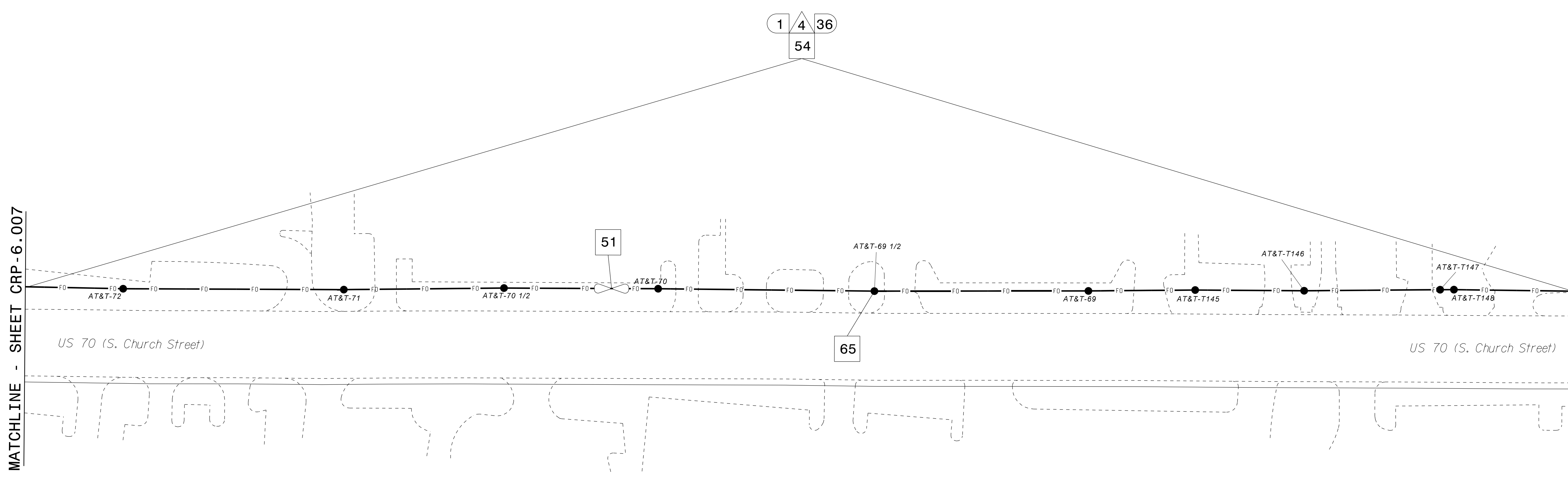

MATCHLINE - SHEET CRP-6.007

MATCHLINE - SHEET CRP-6.009

NOTES:
 1. UNLESS OTHERWISE NOTED:
 - OVERLASH NEW FIBER OPTIC CABLE TO EXISTING COMMUNICATIONS CABLE.
 - ATTACH NEW MESSENGER CABLE 40" BELOW POWER.
 - ATTACH ON FRONT SIDE (FS) OF POLE.
 2. SEAL ALL CONDUIT ENDS WITH DUCT AND CONDUIT SEALER AT ALL JUNCTION BOX / CABINET ENTRANCES.

ATTACHMENT POINT:

XXX
YYY DISTANCE ABOVE (IN)
REFERENCE POINT

YYY
XXX REFERENCE POINT
DISTANCE BELOW (IN)

CONSTRUCTION NOTE SYMBOLOLOGY KEY

NUMBER OF CABLE(S) / LOOPS, DETECTOR, AMPLIFIERS, GUYS, ANTENNAS: XX

NUMBER OF FIBER TWISTED PAIRS: XX

NUMBER OF RISER(S) / CONDUIT(S): XX

DIAMETER OF RISER(S) / CONDUIT(S) (IN): XX

ATKINS 1616 EAST MILLBROOK ROAD, SUITE 160
 RALEIGH, NORTH CAROLINA 27609
 (919) 876-6888 NCBEES #F-0326

DOCUMENT NOT CONSIDERED FINAL UNLESS ALL SIGNATURES COMPLETED

1 INSTALL CATEGORY 6 CABLE	11 INSTALL RIGID, GALVANIZED STEEL RISER WITH WEATHERHEAD	22 INSTALL NEW CONDUIT INTO CABINET BASE (USE EX CABINET ENTRANCE WHEN AVAILABLE)	32 MODIFY EXISTING SPLICE ENCLOSURE OR INTERCONNECT CENTER	43 REMOVE EXISTING WOOD POLE	55 LASH CABLE(S) TO EXISTING MESSENGER CABLE	66 BOND RISER TO POLE GROUND
2 INSTALL LOW VOLTAGE POWER CABLE (24VAC)	12 INSTALL RIGID, GALVANIZED STEEL RISER WITH HEAT SHRINK TUBING	23 INSTALL NEW RISER INTO CABINET BASE (USE EX CABINET ENTRANCE WHEN AVAILABLE)	33 REMOVE EXISTING SPLICE / HUB / CCTV CABINET	44 INSTALL AERIAL GUY ASSEMBLY	56 LASH CABLE(S) TO NEW MESSENGER CABLE	67 BOND TRACER WIRE TO EQUIPMENT GROUND BUS
3 INSTALL COMPOSITE CCTV CABLE	13 INSTALL HEAT SHRINK TUBING KIT	24 INSTALL NEW CONDUIT INTO POLE MOUNTED CABINET	34 INSTALL CABINET FOUNDATION	45 INSTALL STANDARD GUY ASSEMBLY	57 MODIFY EXISTING ELECTRICAL SERVICE FOR CCTV	68 BOND TRACER WIRE TO POLE GROUND
4 INSTALL SMFO CABLE	14 INSTALL HIGH DENSITY POLYETHYLENE CONDUIT	25 INSTALL NEW RISER INTO POLE MOUNTED CABINET	35 REMOVE EXISTING CABINET FOUNDATION	46 INSTALL SIDEWALK GUY ASSEMBLY	58 INSTALL NEW ELECTRICAL SERVICE FOR CCTV OR RADIO	69 HANDLASH AND INSTALL AERIAL CABLE PROTECTOR
5 INSTALL COAXIAL ANTENNA CABLE	15 DIRECTIONAL DRILL CONDUIT	26 INSTALL DIGITAL VIDEO ENCODER	36 INSTALL CCTV CAMERA ASSEMBLY	47 INSTALL MESSENGER CABLE	59 INSTALL NEW POLE MOUNTED CCTV CABINET (336)	70 INSTALL CCTV CABINET DISCONNECT
6 INSTALL FIBER-OPTIC DROP CABLE	16 BORE AND JACK CONDUIT	27 INSTALL NEW ETHERNET EDGE SWITCH IN CABINET	37 INSTALL CCTV WOOD POLE	48 REMOVE EXISTING COMMUNICATIONS CABLE AND MESSENGER CABLE	60 INSTALL NEW CCTV CABINET (NEMA TYPE 4)	71 INSTALL MANAGED ETHERNET SWITCH
7 INSTALL TRACER WIRE	17 INSTALL CABLE(S) IN EXISTING CONDUIT	28 INSTALL INTERCONNECT CENTER, PATCH PANEL JUMPERS, AND FUSION SPLICE CABLE IN CABINET	38 INSTALL STANDARD SIZE JUNCTION BOX	49 REMOVE EXISTING COMMUNICATIONS CABLE	60A INSTALL NEW POLE MOUNTED CABINET FOR ANTENNA (RADIO)	72 INSTALL CCTV METAL POLE
8 INSTALL CONDUIT UNDERGROUND	18 INSTALL CABLE(S) IN NEW CONDUIT	29 INSTALL UNDERGROUND SPLICE ENCLOSURE	39 INSTALL SPECIAL-SIZED JUNCTION BOX	50 INSTALL SERVICE CONDUCTORS	61 REMOVE EXISTING CCTV CAMERA ASSEMBLY	73 REMOVE EXISTING CCTV METAL POLE
9 INSTALL PVC CONDUIT	19 INSTALL CABLE(S) IN EXISTING RISER(S)	30 INSTALL AERIAL SPLICE ENCLOSURE	40 INSTALL OVER-SIZED JUNCTION BOX	51 INSTALL CABLE STORAGE GUIDE(S) [SNOW SHOE(S)] AND STORE 100 FEET OF EACH CABLE	62 NEW CABINET ENTRANCE INTO NEW FOUNDATION	74 REMOVE WIRELESS COMMUNICATIONS EQUIPMENT
10 INSTALL RIGID, GALVANIZED STEEL CONDUIT	20 INSTALL CABLE(S) IN NEW RISER(S)	31 INSTALL SPLICE CABINET	41 REMOVE EXISTING JUNCTION BOX	52 INSTALL DELINEATOR MARKER	63 DRILL/CORE DRILL EXISTING FOUNDATION	75 BACKPULL AND COIL CITY IT CABLE
			42 INSTALL WOOD POLE	53 STORE 30' OF COMMUNICATIONS CABLE (EACH CABLE)	64 INTERCEPT AND REROUTE EXISTING CONDUITS	76 INSTALL 2.4 GHZ RADIO AND PANEL ANTENNA
				54 LASH CABLE(S) TO EXISTING SIGNAL/COMMUNICATIONS CABLE	65 BOND MESSENGER TO POLE GROUND	77 INSTALL BASE MOUNTED CCTV CABINET WITH EXTENDER (336)

Prepared for the Offices of:
Burlington-Graham Signal System Cable Routing Plans

Division 7 Alamance County Burlington & Graham

PLAN DATE: June 2018 REVIEWED BY: M B Toth

PREPARED BY: ANE/AJH/VJP/NAP/JAW REVIEWED BY: BJ Slocum

REVISIONS INIT. DATE

SCALE: 1"=50'

SEAL
 NORTH CAROLINA PROFESSIONAL ENGINEER
 MELISSA B. TOOTH
 025892
 MELISSA B. TOOTH 6/13/2018
 CL-008.dgn

13-JUN-2018 15:42
 0:\projects\p01\cnc\work\cnc\crp\11_01\cnc\008.dgn
 ENC45386 AT LUS333048

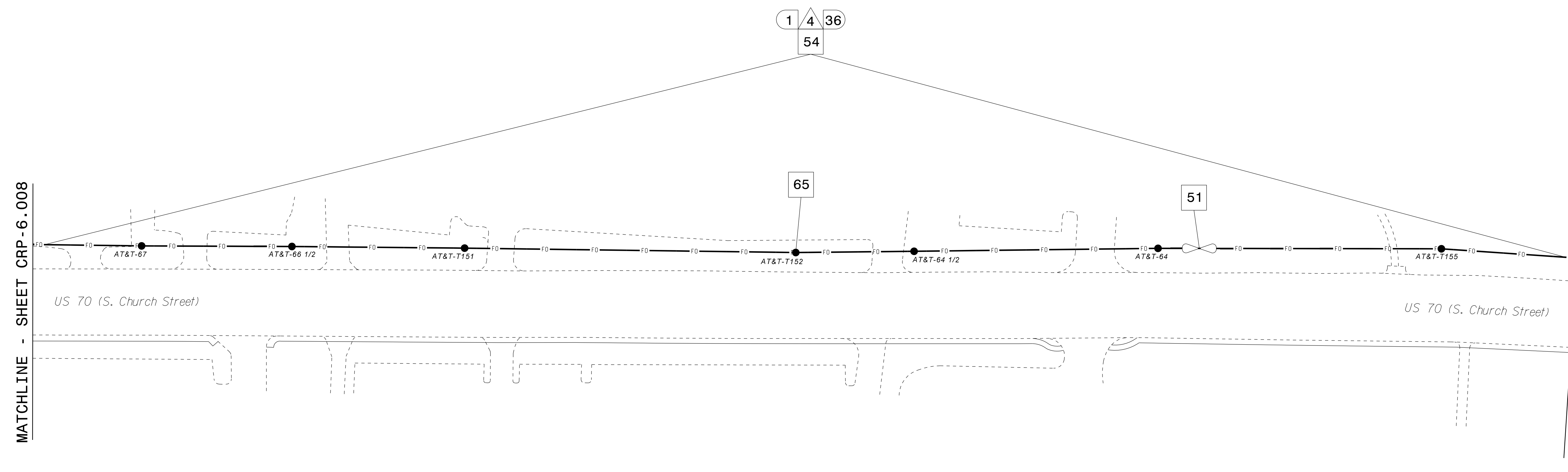

NOTES:

- UNLESS OTHERWISE NOTED:
 - OVERLASH NEW FIBER OPTIC CABLE TO EXISTING COMMUNICATIONS CABLE.
 - ATTACH NEW MESSENGER CABLE 40" BELOW POWER.
 - ATTACH ON FRONT SIDE (FS) OF POLE.
- SEAL ALL CONDUIT ENDS WITH DUCT AND CONDUIT SEALER AT ALL JUNCTION BOX / CABINET ENTRANCES.

ATTACHMENT POINT:

XXX
YYY
DISTANCE ABOVE (IN)
REFERENCE POINT

YYY
XXX
REFERENCE POINT
DISTANCE BELOW (IN)

CONSTRUCTION NOTE SYMBOLGY KEY

NUMBER OF CABLE(S) / LOOPS, DETECTOR, AMPLIFIERS, GUYS, ANTENNAS

NUMBER OF FIBER/TWISTED PAIRS

NUMBER OF RISER(S)/ CONDUIT(S)

DIAMETER OF RISER(S)/ CONDUIT(S) (IN)

ATKINS 1616 EAST MILLBROOK ROAD, SUITE 160
RALEIGH, NORTH CAROLINA 27609
(919) 876-6888 NCBEES #F-0326

1 INSTALL CATEGORY 6 CABLE	11 INSTALL RIGID, GALVANIZED STEEL RISER WITH WEATHERHEAD	22 INSTALL NEW CONDUIT INTO CABINET BASE (USE EX CABINET ENTRANCE WHEN AVAILABLE)	32 MODIFY EXISTING SPLICE ENCLOSURE OR INTERCONNECT CENTER	43 REMOVE EXISTING WOOD POLE	55 LASH CABLE(S) TO EXISTING MESSENGER CABLE	66 BOND RISER TO POLE GROUND
2 INSTALL LOW VOLTAGE POWER CABLE (24VAC)	12 INSTALL RIGID, GALVANIZED STEEL RISER WITH HEAT SHRINK TUBING	23 INSTALL NEW RISER INTO CABINET BASE (USE EX CABINET ENTRANCE WHEN AVAILABLE)	33 REMOVE EXISTING SPLICE /HUB / CCTV CABINET	44 INSTALL AERIAL GUY ASSEMBLY	56 LASH CABLE(S) TO NEW MESSENGER CABLE	67 BOND TRACER WIRE TO EQUIPMENT GROUND BUS
3 INSTALL COMPOSITE CCTV CABLE	13 INSTALL HEAT SHRINK TUBING KIT	24 INSTALL NEW CONDUIT INTO POLE MOUNTED CABINET	34 INSTALL CABINET FOUNDATION	45 INSTALL STANDARD GUY ASSEMBLY	57 MODIFY EXISTING ELECTRICAL SERVICE FOR CCTV	68 BOND TRACER WIRE TO POLE GROUND
4 INSTALL SMFO CABLE	14 INSTALL HIGH DENSITY POLYETHYLENE CONDUIT	25 INSTALL NEW RISER INTO POLE MOUNTED CABINET	35 REMOVE EXISTING CABINET FOUNDATION	46 INSTALL SIDEWALK GUY ASSEMBLY	58 INSTALL NEW ELECTRICAL SERVICE FOR CCTV OR RADIO	69 HANDLASH AND INSTALL AERIAL CABLE PROTECTOR
5 INSTALL COAXIAL ANTENNA CABLE	15 DIRECTIONAL DRILL CONDUIT	26 INSTALL DIGITAL VIDEO ENCODER	36 INSTALL CCTV CAMERA ASSEMBLY	47 INSTALL MESSENGER CABLE	59 INSTALL NEW POLE MOUNTED CCTV CABINET (336)	70 INSTALL CCTV CABINET DISCONNECT
6 INSTALL FIBER-OPTIC DROP CABLE	16 BORE AND JACK CONDUIT	27 INSTALL NEW ETHERNET EDGE SWITCH IN CABINET	37 INSTALL CCTV WOOD POLE	48 REMOVE EXISTING COMMUNICATIONS CABLE AND MESSENGER CABLE	60 INSTALL NEW CCTV CABINET (NEMA TYPE 4)	71 INSTALL MANAGED ETHERNET SWITCH
7 INSTALL TRACER WIRE	17 INSTALL CABLE(S) IN EXISTING CONDUIT	28 INSTALL INTERCONNECT CENTER, PATCH PANEL JUMPERS, AND FUSION SPLICE CABLE IN CABINET	38 INSTALL STANDARD SIZE JUNCTION BOX	49 REMOVE EXISTING COMMUNICATIONS CABLE	60A INSTALL NEW POLE MOUNTED CABINET FOR ANTENNA (RADIO)	72 INSTALL CCTV METAL POLE
8 INSTALL CONDUIT UNDERGROUND	18 INSTALL CABLE(S) IN NEW CONDUIT	29 INSTALL UNDERGROUND SPLICE ENCLOSURE	39 INSTALL SPECIAL-SIZED JUNCTION BOX	50 INSTALL SERVICE CONDUCTORS	61 REMOVE EXISTING CCTV CAMERA ASSEMBLY	73 REMOVE EXISTING CCTV METAL POLE
9 INSTALL PVC CONDUIT	19 INSTALL CABLE(S) IN EXISTING RISER(S)	30 INSTALL AERIAL SPLICE ENCLOSURE	40 INSTALL OVER-SIZED JUNCTION BOX	51 INSTALL CABLE STORAGE GUIDE(S) [SNOW SHOE(S)] AND STORE 100 FEET OF EACH CABLE	62 NEW CABINET ENTRANCE INTO NEW FOUNDATION	74 REMOVE WIRELESS COMMUNICATIONS EQUIPMENT
10 INSTALL RIGID, GALVANIZED STEEL CONDUIT	20 INSTALL CABLE(S) IN NEW RISER(S)	31 INSTALL SPLICE CABINET	41 REMOVE EXISTING JUNCTION BOX	52 INSTALL DELINEATOR MARKER	63 DRILL/CORE DRILL EXISTING FOUNDATION	75 BACKPULL AND COIL CITY IT CABLE
			42 INSTALL WOOD POLE	53 STORE 30' OF COMMUNICATIONS CABLE (EACH CABLE)	64 INTERCEPT AND REROUTE EXISTING CONDUITS	76 INSTALL 2.4 GHZ RADIO AND PANEL ANTENNA
				54 LASH CABLE(S) TO EXISTING SIGNAL/COMMUNICATIONS CABLE	65 BOND MESSENGER TO POLE GROUND	77 INSTALL BASE MOUNTED CCTV CABINET WITH EXTENDER (336)

Prepared for the Offices of:

STATE OF NORTH CAROLINA
DEPARTMENT OF TRANSPORTATION
TRANSPORTATION SYSTEMS

Burlington-Graham Signal System
Cable Routing Plans

Division 7 Alamance County Burlington & Graham

PLAN DATE: June 2018 PREPARED BY: AME/AJH/VJP/NAJ/JAW REVIEWED BY: M B Toth

750 Greenfield Parkway, Garner, NC 27529

SCALE 0 50
1"=50'

REVISIONS INIT. DATE

SEAL
NORTH CAROLINA PROFESSIONAL ENGINEER
MELISSA B. 10TH
025892

Melissa B. Toth 6/13/2018
DATE

DOCUMENT NOT CONSIDERED FINAL
UNLESS ALL SIGNATURES COMPLETED

13-JUN-2018 15:42
 01:rcosop01:for:*rcur:*100056469 U-6015 B-G S:ig Sys*task 11_L:CL*CL-009.dgn
 ENCAD386 AT LUS333048

SEE SIGNAL PLAN FOR SYSTEM DETECTOR INSTALLATION/ASSIGNMENT DETAILS. REFER TO "SYSTEM DETECTORS AND CONTROL ZONES" SCHEMATIC, FOR ADDITIONAL INFORMATION.

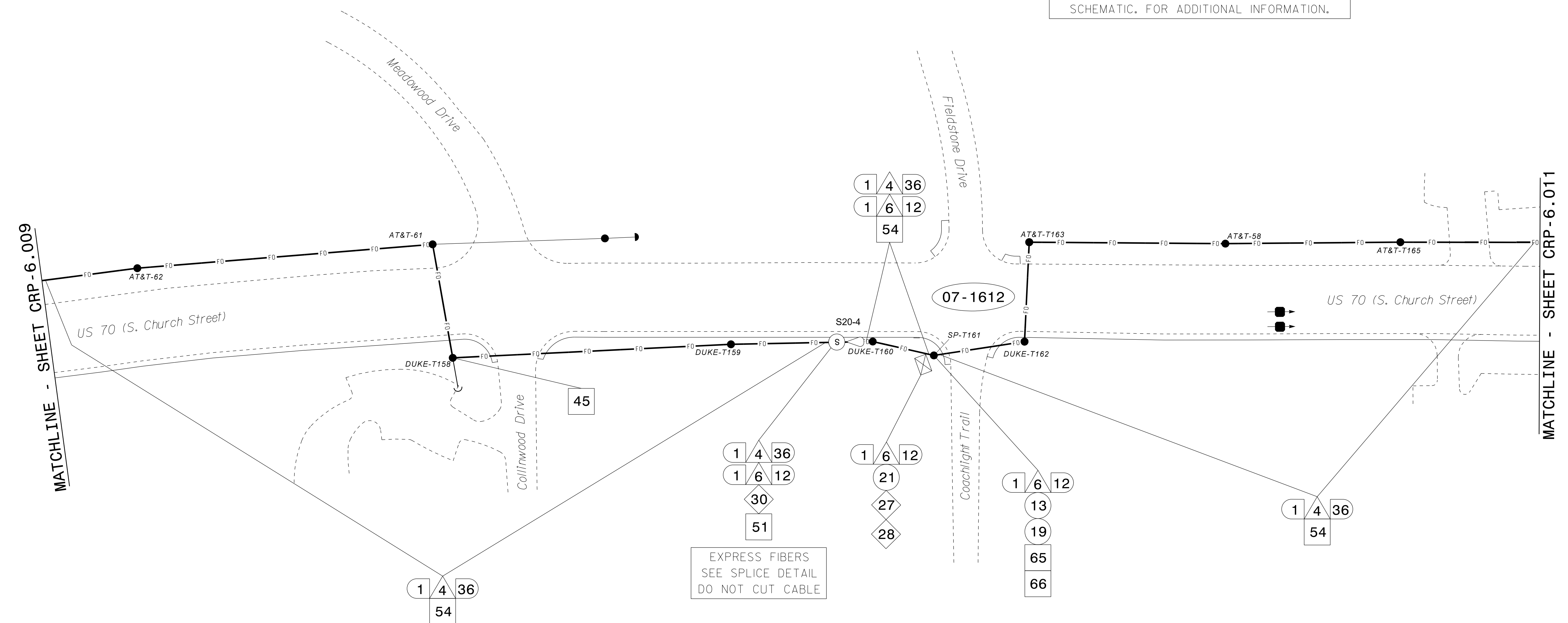

EXPRESS FIBERS
SEE SPICE DETAIL
DO NOT CUT CABLE

- NOTES:**
- UNLESS OTHERWISE NOTED:
 - OVERLASH NEW FIBER OPTIC CABLE TO EXISTING COMMUNICATIONS CABLE.
 - ATTACH NEW MESSENGER CABLE 40" BELOW POWER.
 - ATTACH ON FRONT SIDE (FS) OF POLE.
 - SEAL ALL CONDUIT ENDS WITH DUCT AND CONDUIT SEALER AT ALL JUNCTION BOX / CABINET ENTRANCES.

ATTACHMENT POINT:

XXX
YYY DISTANCE ABOVE (IN)
REFERENCE POINT

YYY
XXX REFERENCE POINT
DISTANCE BELOW (IN)

CONSTRUCTION NOTE SYMBOLOLOGY KEY

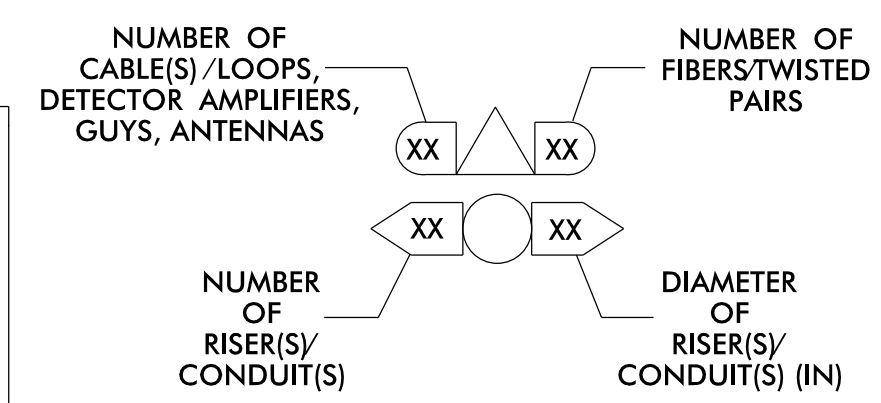

ATKINS 1616 EAST MILLBROOK ROAD, SUITE 160
RALEIGH, NORTH CAROLINA 27609
(919) 876-6888 NCBEES #F-0326

DOCUMENT NOT CONSIDERED FINAL UNLESS ALL SIGNATURES COMPLETED

1 INSTALL CATEGORY 6 CABLE	11 INSTALL RIGID, GALVANIZED STEEL RISER WITH WEATHERHEAD	22 INSTALL NEW CONDUIT INTO CABINET BASE (USE EX CABINET ENTRANCE WHEN AVAILABLE)	32 MODIFY EXISTING SPlice ENCLOSURE OR INTERCONNECT CENTER	43 REMOVE EXISTING WOOD POLE	55 LASH CABLE(S) TO EXISTING MESSENGER CABLE	66 BOND RISER TO POLE GROUND
2 INSTALL LOW VOLTAGE POWER CABLE (24VAC)	12 INSTALL RIGID, GALVANIZED STEEL RISER WITH HEAT SHRINK TUBING	23 INSTALL NEW RISER INTO CABINET BASE (USE EX CABINET ENTRANCE WHEN AVAILABLE)	33 REMOVE EXISTING SPlice / HUB / CCTV CABINET	44 INSTALL AERIAL GUY ASSEMBLY	56 LASH CABLE(S) TO NEW MESSENGER CABLE	67 BOND TRACER WIRE TO EQUIPMENT GROUND BUS
3 INSTALL COMPOSITE CCTV CABLE	13 INSTALL HEAT SHRINK TUBING KIT	24 INSTALL NEW CONDUIT INTO POLE MOUNTED CABINET	34 INSTALL CABINET FOUNDATION	45 INSTALL STANDARD GUY ASSEMBLY	57 MODIFY EXISTING ELECTRICAL SERVICE FOR CCTV	68 BOND TRACER WIRE TO POLE GROUND
4 INSTALL SMFO CABLE	14 INSTALL HIGH DENSITY POLYETHYLENE CONDUIT	25 INSTALL NEW RISER INTO POLE MOUNTED CABINET	35 REMOVE EXISTING CABINET FOUNDATION	46 INSTALL SIDEWALK GUY ASSEMBLY	58 INSTALL NEW ELECTRICAL SERVICE FOR CCTV OR RADIO	69 HANDLASH AND INSTALL AERIAL CABLE PROTECTOR
5 INSTALL COAXIAL ANTENNA CABLE	15 DIRECTIONAL DRILL CONDUIT	26 INSTALL DIGITAL VIDEO ENCODER	36 INSTALL CCTV CAMERA ASSEMBLY	47 INSTALL MESSENGER CABLE	59 INSTALL NEW POLE MOUNTED CCTV CABINET (336)	70 INSTALL CCTV CABINET DISCONNECT
6 INSTALL FIBER-OPTIC DROP CABLE	16 BORE AND JACK CONDUIT	27 INSTALL NEW ETHERNET EDGE SWITCH IN CABINET	37 INSTALL CCTV WOOD POLE	48 REMOVE EXISTING COMMUNICATIONS CABLE AND MESSENGER CABLE	60 INSTALL NEW CCTV CABINET (NEMA TYPE 4)	71 INSTALL MANAGED ETHERNET SWITCH
7 INSTALL TRACER WIRE	17 INSTALL CABLE(S) IN EXISTING CONDUIT	28 INSTALL INTERCONNECT CENTER, PATCH PANEL, JUMPERS, AND FUSION SPlice CABLE IN CABINET	38 INSTALL STANDARD SIZE JUNCTION BOX	49 REMOVE EXISTING COMMUNICATIONS CABLE	60A INSTALL NEW POLE MOUNTED CABINET FOR ANTENNA (RADIO)	72 INSTALL CCTV METAL POLE
8 INSTALL CONDUIT UNDERGROUND	18 INSTALL CABLE(S) IN NEW CONDUIT	29 INSTALL UNDERGROUND SPlice ENCLOSURE	39 INSTALL SPECIAL-SIZED JUNCTION BOX	50 INSTALL SERVICE CONDUCTORS	61 REMOVE EXISTING CCTV CAMERA ASSEMBLY	73 REMOVE EXISTING CCTV METAL POLE
9 INSTALL PVC CONDUIT	19 INSTALL CABLE(S) IN EXISTING RISER(S)	30 INSTALL AERIAL SPlice ENCLOSURE	40 INSTALL OVER-SIZED JUNCTION BOX	51 INSTALL CABLE STORAGE GUIDE(S) [SNOW SHOE(S)] AND STORE 100 FEET OF EACH CABLE	62 NEW CABINET ENTRANCE INTO NEW FOUNDATION	74 REMOVE WIRELESS COMMUNICATIONS EQUIPMENT
10 INSTALL RIGID, GALVANIZED STEEL CONDUIT	20 INSTALL CABLE(S) IN NEW RISER(S)	31 INSTALL SPlice CABINET	41 REMOVE EXISTING JUNCTION BOX	52 INSTALL DELINEATOR MARKER	63 DRILL/CORE DRILL EXISTING FOUNDATION	75 BACKPULL AND COIL CITY IT CABLE
	21 INSTALL CABLE(S) IN EXISTING CABINET ENTRANCE		42 INSTALL WOOD POLE	53 STORE 30' OF COMMUNICATIONS CABLE (EACH CABLE)	64 INTERCEPT AND REROUTE EXISTING CONDUITS	76 INSTALL 2.4 GHZ RADIO AND PANEL ANTENNA
				54 LASH CABLE(S) TO EXISTING SIGNAL/COMMUNICATIONS CABLE	65 BOND MESSENGER TO POLE GROUND	77 INSTALL BASE MOUNTED CCTV CABINET WITH EXTENDER (336)

Prepared for the Offices of:

 750 Greenfield Parkway, Garner, NC 27529

Burlington-Graham Signal System Cable Routing Plans

Division 7 Alamance County Burlington & Graham

PLAN DATE: June 2018 REVIEWED BY: M B Toth

PREPARED BY: ANE/AJH/VJP/NAP/JAW REVIEWED BY: BJ Slocum

REVISIONS INIT. DATE

SEAL
 NORTH CAROLINA PROFESSIONAL ENGINEER
 SEAL 025892
 MELISSA B. TOTH
 Documented by:
 Melissa B. Toth 6/13/2018
 0860CF8804D044E DATE
 CADD File name: CL-010.dgn

13-JUN-2018 15:42
 01:TCR000PT01:loc*Trc*off:ic*cur*100056469 U-6015 B-G Sfg Sys*Task 11...CL-010.dgn
 ENCA5396 AT LUS330048

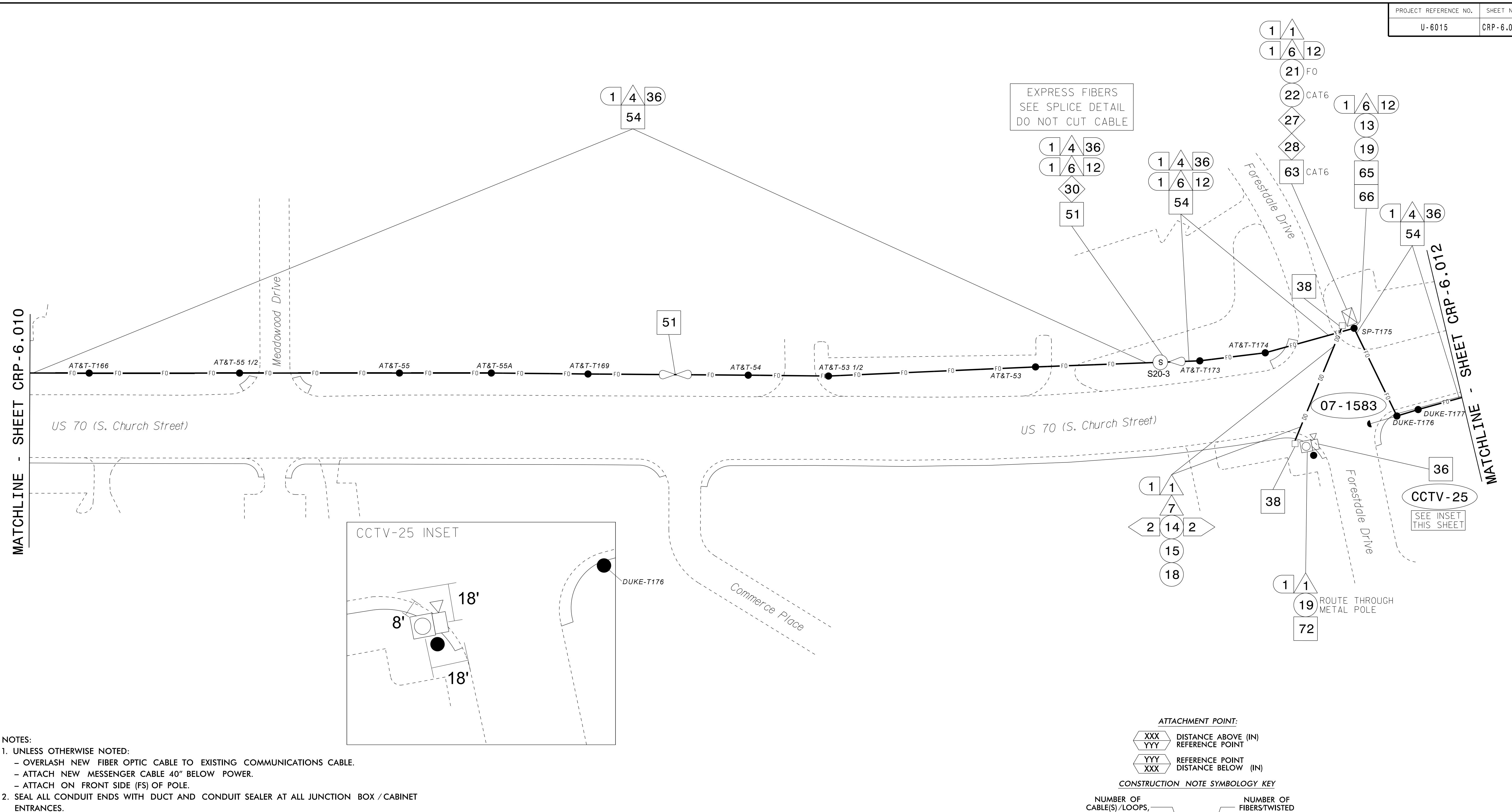

NOTES:
 1. UNLESS OTHERWISE NOTED:
 - OVERLASH NEW FIBER OPTIC CABLE TO EXISTING COMMUNICATIONS CABLE.
 - ATTACH NEW MESSENGER CABLE 40" BELOW POWER.
 - ATTACH ON FRONT SIDE (FS) OF POLE.
 2. SEAL ALL CONDUIT ENDS WITH DUCT AND CONDUIT SEALER AT ALL JUNCTION BOX / CABINET ENTRANCES.

ATTACHMENT POINT:
 XXX DISTANCE ABOVE (IN) REFERENCE POINT
 YYY REFERENCE POINT
 YYY REFERENCE POINT DISTANCE BELOW (IN)
CONSTRUCTION NOTE SYMBOLOLOGY KEY

1 INSTALL CATEGORY 6 CABLE	11 INSTALL RIGID, GALVANIZED STEEL RISER WITH WEATHERHEAD	22 INSTALL NEW CONDUIT INTO CABINET BASE (USE EX CABINET ENTRANCE WHEN AVAILABLE)	32 MODIFY EXISTING SPLICE ENCLOSURE OR INTERCONNECT CENTER	43 REMOVE EXISTING WOOD POLE	55 LASH CABLE(S) TO EXISTING MESSENGER CABLE	66 BOND RISER TO POLE GROUND
2 INSTALL LOW VOLTAGE POWER CABLE (24VAC)	12 INSTALL RIGID, GALVANIZED STEEL RISER WITH HEAT SHRINK TUBING	23 INSTALL NEW RISER INTO CABINET BASE (USE EX CABINET ENTRANCE WHEN AVAILABLE)	33 REMOVE EXISTING SPLICE / HUB / CCTV CABINET	44 INSTALL AERIAL GUY ASSEMBLY	56 LASH CABLE(S) TO NEW MESSENGER CABLE	67 BOND TRACER WIRE TO EQUIPMENT GROUND BUS
3 INSTALL COMPOSITE CCTV CABLE	13 INSTALL HEAT SHRINK TUBING KIT	24 INSTALL NEW CONDUIT INTO POLE MOUNTED CABINET	34 INSTALL CABINET FOUNDATION	45 INSTALL STANDARD GUY ASSEMBLY	57 MODIFY EXISTING ELECTRICAL SERVICE FOR CCTV	68 BOND TRACER WIRE TO POLE GROUND
4 INSTALL SMFO CABLE	14 INSTALL HIGH DENSITY POLYETHYLENE CONDUIT	25 INSTALL NEW RISER INTO POLE MOUNTED CABINET	35 REMOVE EXISTING CABINET FOUNDATION	46 INSTALL SIDEWALK GUY ASSEMBLY	58 INSTALL NEW ELECTRICAL SERVICE FOR CCTV OR RADIO	69 HANDLASH AND INSTALL AERIAL CABLE PROTECTOR
5 INSTALL COAXIAL ANTENNA CABLE	15 DIRECTIONAL DRILL CONDUIT	26 INSTALL DIGITAL VIDEO ENCODER	36 INSTALL CCTV CAMERA ASSEMBLY	47 INSTALL MESSENGER CABLE	59 INSTALL NEW POLE MOUNTED CCTV CABINET (336)	70 INSTALL CCTV CABINET DISCONNECT
6 INSTALL FIBER-OPTIC DROP CABLE	16 BORE AND JACK CONDUIT	27 INSTALL NEW ETHERNET EDGE SWITCH IN CABINET	37 INSTALL CCTV WOOD POLE	48 REMOVE EXISTING COMMUNICATIONS CABLE AND MESSENGER CABLE	60 INSTALL NEW CCTV CABINET (NEMA TYPE 4)	71 INSTALL MANAGED ETHERNET SWITCH
7 INSTALL TRACER WIRE	17 INSTALL CABLE(S) IN EXISTING CONDUIT	28 INSTALL INTERCONNECT CENTER, PATCH PANEL, JUMPERS, AND FUSION SPLICE CABLE IN CABINET	38 INSTALL STANDARD SIZE JUNCTION BOX	49 REMOVE EXISTING COMMUNICATIONS CABLE	60A INSTALL NEW POLE MOUNTED CABINET FOR ANTENNA (RADIO)	72 INSTALL CCTV METAL POLE
8 INSTALL CONDUIT UNDERGROUND	18 INSTALL CABLE(S) IN NEW CONDUIT	29 INSTALL UNDERGROUND SPLICE ENCLOSURE	39 INSTALL SPECIAL-SIZED JUNCTION BOX	50 INSTALL SERVICE CONDUCTORS	61 REMOVE EXISTING CCTV CAMERA ASSEMBLY	73 REMOVE EXISTING CCTV METAL POLE
9 INSTALL PVC CONDUIT	19 INSTALL CABLE(S) IN EXISTING RISER(S)	30 INSTALL AERIAL SPLICE ENCLOSURE	40 INSTALL OVER-SIZED JUNCTION BOX	51 INSTALL CABLE STORAGE GUIDE(S) [SNOW SHOE(S) AND STORE 100 FEET OF EACH CABLE]	62 NEW CABINET ENTRANCE INTO NEW FOUNDATION	74 REMOVE WIRELESS COMMUNICATIONS EQUIPMENT
10 INSTALL RIGID, GALVANIZED STEEL CONDUIT	20 INSTALL CABLE(S) IN NEW RISER(S)	31 INSTALL SPLICE CABINET	41 REMOVE EXISTING JUNCTION BOX	52 INSTALL DELINEATOR MARKER	63 DRILL/CORE DRILL EXISTING FOUNDATION	75 BACKPULL AND COIL CITY IT CABLE
	21 INSTALL CABLE(S) IN EXISTING CABINET ENTRANCE		42 INSTALL WOOD POLE	53 STORE 30' OF COMMUNICATIONS CABLE (EACH CABLE)	64 INTERCEPT AND REROUTE EXISTING CONDUITS	76 INSTALL 2.4 GHZ RADIO AND PANEL ANTENNA
				54 LASH CABLE(S) TO EXISTING SIGNAL/COMMUNICATIONS CABLE	65 BOND MESSENGER TO POLE GROUND	77 INSTALL BASE MOUNTED CCTV CABINET WITH EXTENDER (336)

1616 EAST MILLBROOK ROAD, SUITE 180
 RALEIGH, NORTH CAROLINA 27609
 (919) 876-6888 NCBEES #F-0326

Prepared for the Offices of:

 DEPARTMENT OF TRANSPORTATION
 North Carolina Transportation System

DOCUMENT NOT CONSIDERED FINAL UNLESS ALL SIGNATURES COMPLETED

 SCALE 0 50 1"=50'	Burlington-Graham Signal System Cable Routing Plans Division 7 Alamance County Burlington & Graham PLAN DATE: June 2018 PREPARED BY: ANE/AJH/VJP/NAP/JAW REVIEWED BY: M B Toth BJ Slocum REVISIONS INIT. DATE	
	SEAL NORTH CAROLINA PROFESSIONAL ENGINEER SEAL 025892 MELISSA B. TOOTH Date: 6/13/2018 DATE CADD File name: CL-011.dgn	

13-JUN-2018 15:42
 0-ATKINS-PORT-1011.dgn
 U-6015 B-G Sig Sys-Task 11.CL-011.dgn
 ENC45386 AT LUS333048

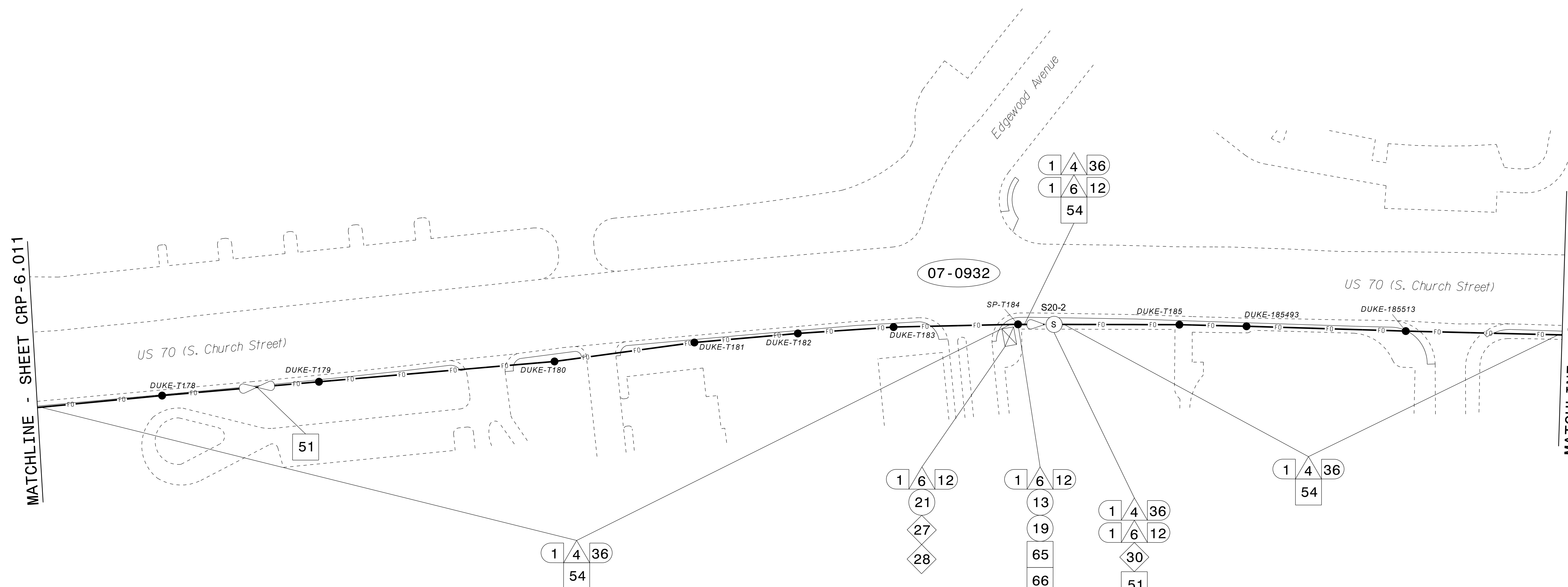

MATCHLINE - SHEET CRP-6.011

MATCHLINE - SHEET CRP-6.013

- NOTES:**
- UNLESS OTHERWISE NOTED:
 - OVERLASH NEW FIBER OPTIC CABLE TO EXISTING COMMUNICATIONS CABLE.
 - ATTACH NEW MESSENGER CABLE 40" BELOW POWER.
 - ATTACH ON FRONT SIDE (FS) OF POLE.
 - SEAL ALL CONDUIT ENDS WITH DUCT AND CONDUIT SEALER AT ALL JUNCTION BOX / CABINET ENTRANCES.

1	INSTALL CATEGORY 6 CABLE	11	INSTALL RIGID, GALVANIZED STEEL RISER WITH WEATHERHEAD	22	INSTALL NEW CONDUIT INTO CABINET BASE (USE EX CABINET ENTRANCE WHEN AVAILABLE)	32	MODIFY EXISTING SPLICE ENCLOSURE OR INTERCONNECT CENTER	43	REMOVE EXISTING WOOD POLE	55	LASH CABLE(S) TO EXISTING MESSENGER CABLE	66	BOND RISER TO POLE GROUND
2	INSTALL LOW VOLTAGE POWER CABLE (24VAC)	12	INSTALL RIGID, GALVANIZED STEEL RISER WITH HEAT SHRINK TUBING	23	INSTALL NEW RISER INTO CABINET BASE (USE EX CABINET ENTRANCE WHEN AVAILABLE)	33	REMOVE EXISTING SPLICE /HUB /CCTV CABINET	44	INSTALL AERIAL GUY ASSEMBLY	56	LASH CABLE(S) TO NEW MESSENGER CABLE	67	BOND TRACER WIRE TO EQUIPMENT GROUND BUS
3	INSTALL COMPOSITE CCTV CABLE	13	INSTALL HEAT SHRINK TUBING KIT	24	INSTALL NEW CONDUIT INTO POLE MOUNTED CABINET	34	INSTALL CABINET FOUNDATION	45	INSTALL STANDARD GUY ASSEMBLY	57	MODIFY EXISTING ELECTRICAL SERVICE FOR CCTV	68	BOND TRACER WIRE TO POLE GROUND
4	INSTALL SMFO CABLE	14	INSTALL HIGH DENSITY POLYETHYLENE CONDUIT	25	INSTALL NEW RISER INTO POLE MOUNTED CABINET	35	REMOVE EXISTING CABINET FOUNDATION	46	INSTALL SIDEWALK GUY ASSEMBLY	58	INSTALL NEW ELECTRICAL SERVICE FOR CCTV OR RADIO	69	HANDLASH AND INSTALL AERIAL CABLE PROTECTOR
5	INSTALL COAXIAL ANTENNA CABLE	15	DIRECTIONAL DRILL CONDUIT	26	INSTALL DIGITAL VIDEO ENCODER	36	INSTALL CCTV CAMERA ASSEMBLY	47	INSTALL MESSENGER CABLE	59	INSTALL NEW POLE MOUNTED CCTV CABINET (336)	70	INSTALL CCTV CABINET DISCONNECT
6	INSTALL FIBER-OPTIC DROP CABLE	16	BORE AND JACK CONDUIT	27	INSTALL NEW ETHERNET EDGE SWITCH IN CABINET	37	INSTALL CCTV WOOD POLE	48	REMOVE EXISTING COMMUNICATIONS CABLE AND MESSENGER CABLE	60	INSTALL NEW CCTV CABINET (NEMA TYPE 4)	71	INSTALL MANAGED ETHERNET SWITCH
7	INSTALL TRACER WIRE	17	INSTALL CABLE(S) IN EXISTING CONDUIT	28	INSTALL INTERCONNECT CENTER, PATCH PANEL, JUMPERS, AND FUSION SPLICE CABLE IN CABINET	38	INSTALL STANDARD SIZE JUNCTION BOX	49	REMOVE EXISTING COMMUNICATIONS CABLE	60A	INSTALL NEW POLE MOUNTED CABINET FOR ANTENNA (RADIO)	72	INSTALL CCTV METAL POLE
8	INSTALL CONDUIT UNDERGROUND	18	INSTALL CABLE(S) IN NEW CONDUIT	29	INSTALL UNDERGROUND SPLICE ENCLOSURE	39	INSTALL SPECIAL-SIZED JUNCTION BOX	50	INSTALL SERVICE CONDUCTORS	61	REMOVE EXISTING CCTV CAMERA ASSEMBLY	73	REMOVE EXISTING CCTV METAL POLE
9	INSTALL PVC CONDUIT	19	INSTALL CABLE(S) IN EXISTING RISER(S)	30	INSTALL AERIAL SPLICE ENCLOSURE	40	INSTALL OVER-SIZED JUNCTION BOX	51	INSTALL CABLE STORAGE GUIDE(S) [SNOW SHOE(S)] AND STORE 100 FEET OF EACH CABLE	62	NEW CABINET ENTRANCE INTO NEW FOUNDATION	74	REMOVE WIRELESS COMMUNICATIONS EQUIPMENT
10	INSTALL RIGID, GALVANIZED STEEL CONDUIT	20	INSTALL CABLE(S) IN NEW RISER(S)	31	INSTALL SPLICE CABINET	41	REMOVE EXISTING JUNCTION BOX	52	INSTALL DELINEATOR MARKER	63	DRILL/CORE DRILL EXISTING FOUNDATION	75	BACKPULL AND COIL CITY IT CABLE
						42	INSTALL WOOD POLE	53	STORE 30' OF COMMUNICATIONS CABLE (EACH CABLE)	76	INSTALL 2.4 GHZ RADIO AND PANEL ANTENNA		
								54	LASH CABLE(S) TO EXISTING SIGNAL/COMMUNICATIONS CABLE	77	INSTALL BASE MOUNTED CCTV CABINET WITH EXTENDER (336)		

EXPRESS FIBERS
SEE SPLICE DETAIL
DO NOT CUT CABLE

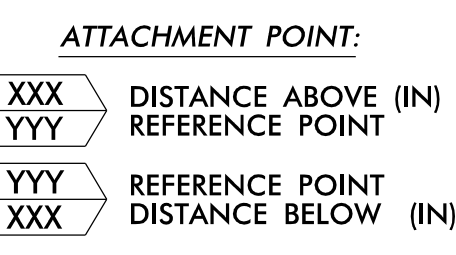

CONSTRUCTION NOTE SYMBOLOLOGY KEY

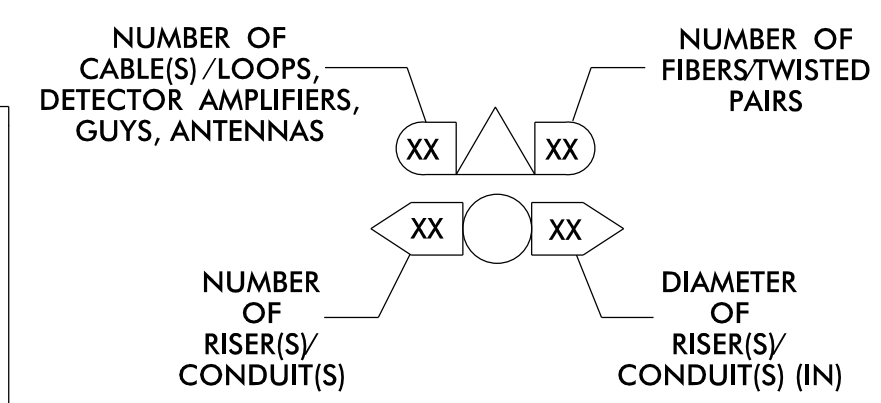

ATKINS 1616 EAST MILLBROOK ROAD, SUITE 160
RALEIGH, NORTH CAROLINA 27609
(919) 878-6888 NCBEES #F-0326

DOCUMENT NOT CONSIDERED FINAL UNLESS ALL SIGNATURES COMPLETED

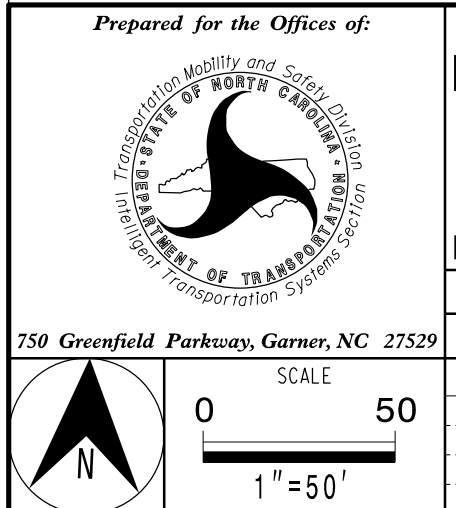

Burlington-Graham Signal System Cable Routing Plans

Division 7 Alamance County Burlington & Graham

PLAN DATE: June 2018 REVIEWED BY: M B Toth

PREPARED BY: AME/AJH/VJP/NAP/JAW REVIEWED BY: BJ Slocum

REVISIONS	INIT.	DATE

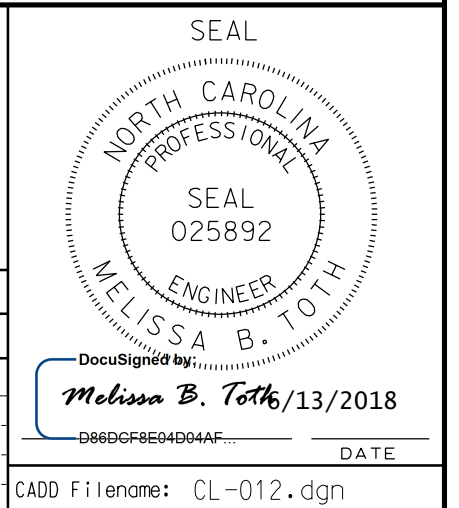

13-JUN-2018 15:42
0:\work\p001\proj\crp\crp-6.012.dgn
ENC45396 AT LUS330048

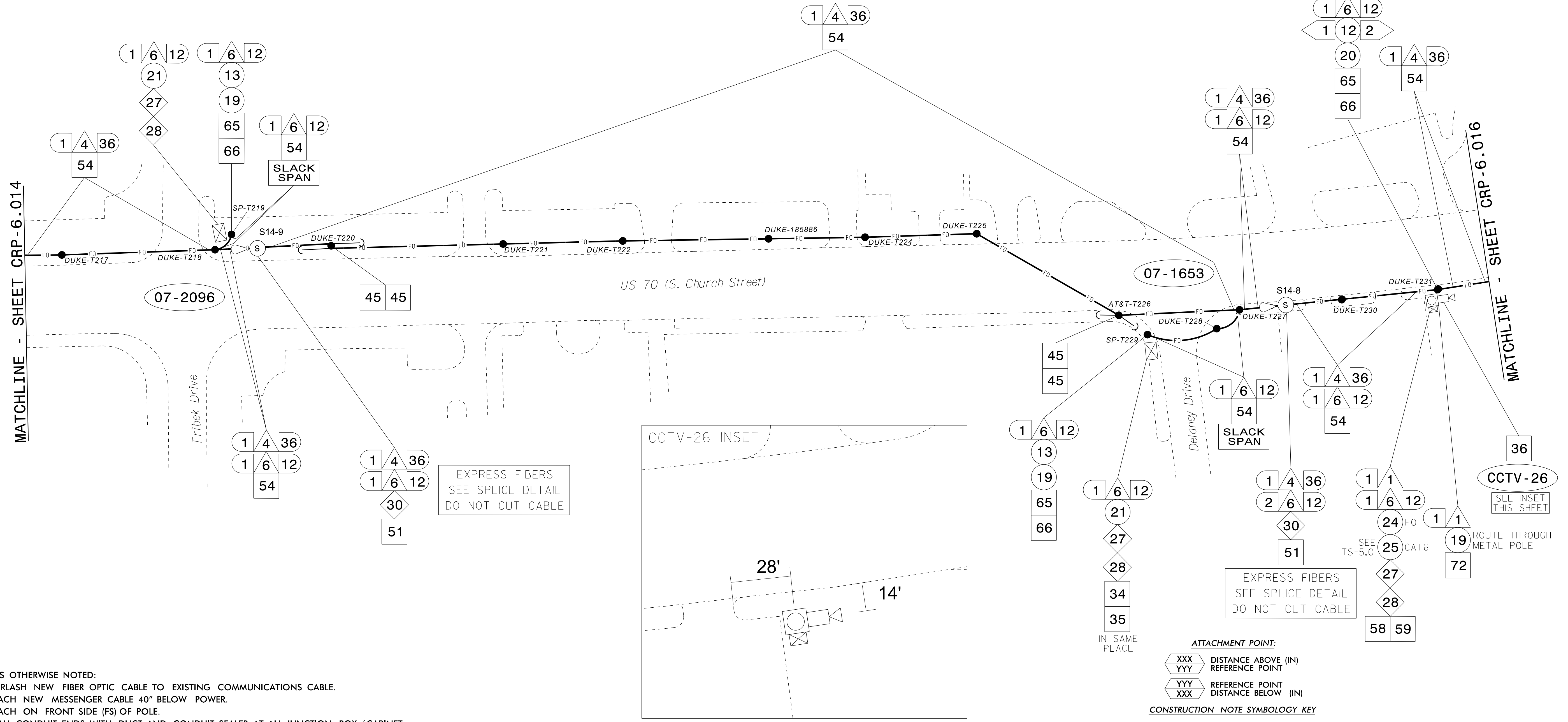

NOTES:

- UNLESS OTHERWISE NOTED:
 - OVERLASH NEW FIBER OPTIC CABLE TO EXISTING COMMUNICATIONS CABLE.
 - ATTACH NEW MESSENGER CABLE 40" BELOW POWER.
 - ATTACH ON FRONT SIDE (FS) OF POLE.
- SEAL ALL CONDUIT ENDS WITH DUCT AND CONDUIT SEALER AT ALL JUNCTION BOX / CABINET ENTRANCES.

- ATTACHMENT POINT:**
- XXX DISTANCE ABOVE (IN) REFERENCE POINT
 - YYY REFERENCE POINT
 - YYY REFERENCE POINT
 - XXX DISTANCE BELOW (IN)
- CONSTRUCTION NOTE SYMBOLGY KEY**

1 INSTALL CATEGORY 6 CABLE	11 INSTALL RIGID, GALVANIZED STEEL RISER WITH WEATHERHEAD	22 INSTALL NEW CONDUIT INTO CABINET BASE (USE EX CABINET ENTRANCE WHEN AVAILABLE)	32 MODIFY EXISTING SPLICE ENCLOSURE OR INTERCONNECT CENTER	43 REMOVE EXISTING WOOD POLE	55 LASH CABLE(S) TO EXISTING MESSENGER CABLE	66 BOND RISER TO POLE GROUND
2 INSTALL LOW VOLTAGE POWER CABLE (24VAC)	12 INSTALL RIGID, GALVANIZED STEEL RISER WITH HEAT SHRINK TUBING	23 INSTALL NEW RISER INTO CABINET BASE (USE EX CABINET ENTRANCE WHEN AVAILABLE)	33 REMOVE EXISTING SPLICE /HUB /CCTV CABINET	44 INSTALL AERIAL GUY ASSEMBLY	56 LASH CABLE(S) TO NEW MESSENGER CABLE	67 BOND TRACER WIRE TO EQUIPMENT GROUND BUS
3 INSTALL COMPOSITE CCTV CABLE	13 INSTALL HEAT SHRINK TUBING KIT	24 INSTALL NEW CONDUIT INTO POLE MOUNTED CABINET	34 INSTALL CABINET FOUNDATION	45 INSTALL STANDARD GUY ASSEMBLY	57 MODIFY EXISTING ELECTRICAL SERVICE FOR CCTV	68 BOND TRACER WIRE TO POLE GROUND
4 INSTALL SMFO CABLE	14 INSTALL HIGH DENSITY POLYETHYLENE CONDUIT	25 INSTALL NEW RISER INTO POLE MOUNTED CABINET	35 REMOVE EXISTING CABINET FOUNDATION	46 INSTALL SIDEWALK GUY ASSEMBLY	58 INSTALL NEW ELECTRICAL SERVICE FOR CCTV OR RADIO	69 HANDLASH AND INSTALL AERIAL CABLE PROTECTOR
5 INSTALL COAXIAL ANTENNA CABLE	15 DIRECTIONAL DRILL CONDUIT	26 INSTALL DIGITAL VIDEO ENCODER	36 INSTALL CCTV CAMERA ASSEMBLY	47 INSTALL MESSENGER CABLE	59 INSTALL NEW POLE MOUNTED CCTV CABINET (336)	70 INSTALL CCTV CABINET DISCONNECT
6 INSTALL FIBER-OPTIC DROP CABLE	16 BORE AND JACK CONDUIT	27 INSTALL NEW ETHERNET EDGE SWITCH IN CABINET	37 INSTALL CCTV WOOD POLE	48 REMOVE EXISTING COMMUNICATIONS CABLE AND MESSENGER CABLE	60 INSTALL NEW CCTV CABINET (NEMA TYPE 4)	71 INSTALL MANAGED ETHERNET SWITCH
7 INSTALL TRACER WIRE	17 INSTALL CABLE(S) IN EXISTING CONDUIT	28 INSTALL INTERCONNECT CENTER, PATCH PANEL, JUMPERS, AND FUSION SPLICE CABLE IN CABINET	38 INSTALL STANDARD SIZE JUNCTION BOX	49 REMOVE EXISTING COMMUNICATIONS CABLE	60A INSTALL NEW POLE MOUNTED CABINET FOR ANTENNA (RADIO)	72 INSTALL CCTV METAL POLE
8 INSTALL CONDUIT UNDERGROUND	18 INSTALL CABLE(S) IN NEW CONDUIT	29 INSTALL UNDERGROUND SPLICE ENCLOSURE	39 INSTALL SPECIAL-SIZED JUNCTION BOX	50 INSTALL SERVICE CONDUCTORS	61 REMOVE EXISTING CCTV CAMERA ASSEMBLY	73 REMOVE EXISTING CCTV METAL POLE
9 INSTALL PVC CONDUIT	19 INSTALL CABLE(S) IN EXISTING RISER(S)	30 INSTALL AERIAL SPLICE ENCLOSURE	40 INSTALL OVER-SIZED JUNCTION BOX	51 INSTALL CABLE STORAGE GUIDE(S) [SNOW SHOE(S)] AND STORE 100 FEET OF EACH CABLE	62 NEW CABINET ENTRANCE INTO NEW FOUNDATION	74 REMOVE WIRELESS COMMUNICATIONS EQUIPMENT
10 INSTALL RIGID, GALVANIZED STEEL CONDUIT	20 INSTALL CABLE(S) IN NEW RISER(S)	31 INSTALL SPLICE CABINET	41 REMOVE EXISTING JUNCTION BOX	52 INSTALL DELINEATOR MARKER	63 DRILL/CORE DRILL EXISTING FOUNDATION	75 BACKPULL AND COIL CITY IT CABLE
	21 INSTALL CABLE(S) IN EXISTING CABINET ENTRANCE		42 INSTALL WOOD POLE	53 STORE 30' OF COMMUNICATIONS CABLE (EACH CABLE)	64 INTERCEPT AND REROUTE EXISTING CONDUITS	76 INSTALL 2.4 GHZ RADIO AND PANEL ANTENNA
				54 LASH CABLE(S) TO EXISTING SIGNAL/COMMUNICATIONS CABLE	65 BOND MESSENGER TO POLE GROUND	77 INSTALL BASE MOUNTED CCTV CABINET WITH EXTENDER (336)

NUMBER OF CABLE(S)/LOOPS, DETECTOR, AMPLIFIERS, GUYS, ANTENNAS

NUMBER OF RISER(S)/CONDUIT(S)

NUMBER OF FIBER/TWISTED PAIRS

DIAMETER OF RISER(S)/CONDUIT(S) (IN)

ATKINS 1616 EAST MILLBROOK ROAD, SUITE 160
RALEIGH, NORTH CAROLINA 27609
(919) 876-6888 NCBEES #F-0326

DOCUMENT NOT CONSIDERED FINAL UNLESS ALL SIGNATURES COMPLETED

Prepared for the Offices of:
North Carolina Department of Transportation

Burlington-Graham Signal System Cable Routing Plans

Division 7 Alamance County Burlington & Graham

PLAN DATE: June 2018 REVIEWED BY: M B Toth

PREPARED BY: ANE/AJH/VJP/NAP/JAW REVIEWED BY: BJ Slocum

750 Greenfield Parkway, Garner, NC 27529

SCALE: 1"=50'

SEAL NORTH CAROLINA PROFESSIONAL ENGINEER MELISSA B. TOTH 025892

Melissa B. Toth 6/13/2018

DATE

CADD File name: CL-015.dgn

13-JUN-2018 15:42
D:\projects\p01\crp\crp\11-cl-015.dgn
ENC45396 AT LUS330048

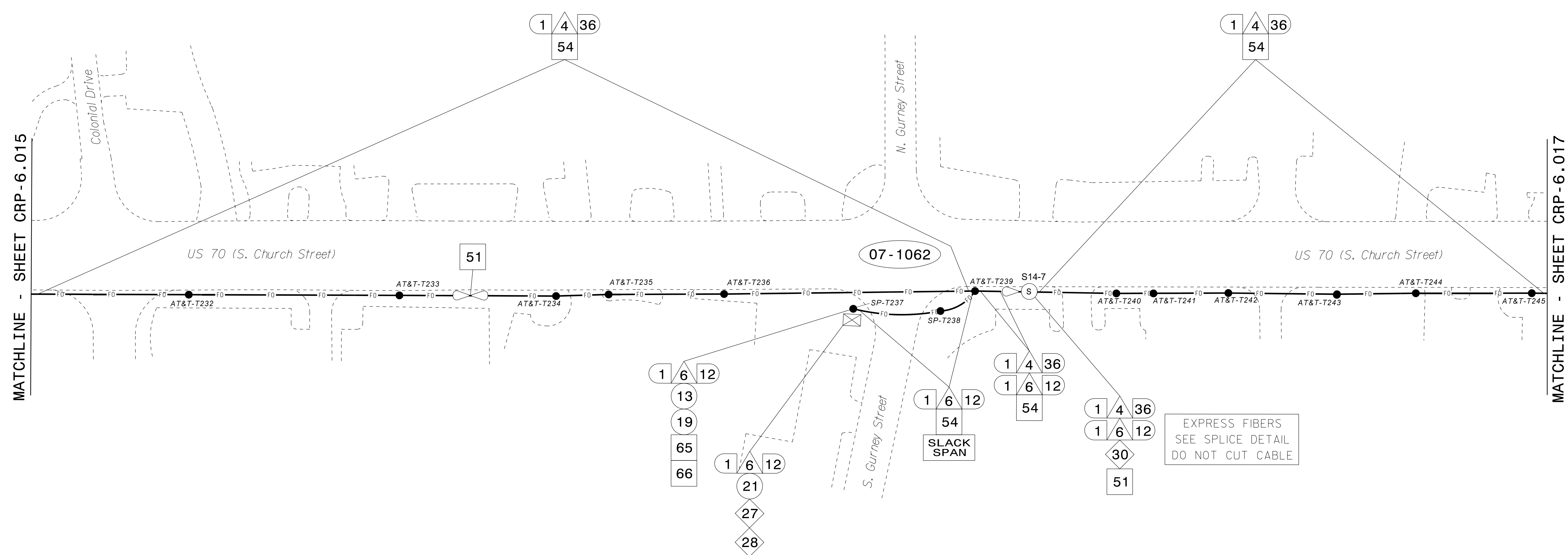

MATCHLINE - SHEET CRP-6.015

MATCHLINE - SHEET CRP-6.017

EXPRESS FIBERS
SEE SPLICE DETAIL
DO NOT CUT CABLE

- NOTES:**
- UNLESS OTHERWISE NOTED:
 - OVERLASH NEW FIBER OPTIC CABLE TO EXISTING COMMUNICATIONS CABLE.
 - ATTACH NEW MESSENGER CABLE 40" BELOW POWER.
 - ATTACH ON FRONT SIDE (FS) OF POLE.
 - SEAL ALL CONDUIT ENDS WITH DUCT AND CONDUIT SEALER AT ALL JUNCTION BOX / CABINET ENTRANCES.

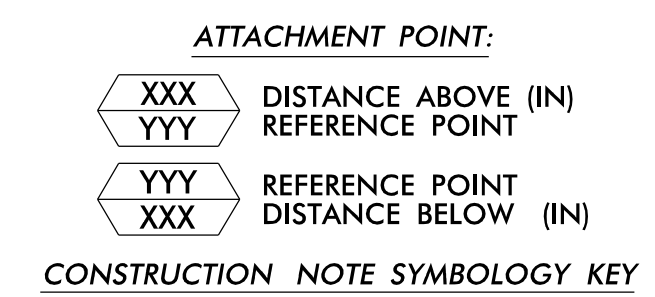

1	INSTALL CATEGORY 6 CABLE	11	INSTALL RIGID, GALVANIZED STEEL RISER WITH WEATHERHEAD	22	INSTALL NEW CONDUIT INTO CABINET BASE (USE EX CABINET ENTRANCE WHEN AVAILABLE)	32	MODIFY EXISTING SPLICE ENCLOSURE OR INTERCONNECT CENTER	43	REMOVE EXISTING WOOD POLE	55	LASH CABLE(S) TO EXISTING MESSENGER CABLE	66	BOND RISER TO POLE GROUND
2	INSTALL LOW VOLTAGE POWER CABLE (24VAC)	12	INSTALL RIGID, GALVANIZED STEEL RISER WITH HEAT SHRINK TUBING	23	INSTALL NEW RISER INTO CABINET BASE (USE EX CABINET ENTRANCE WHEN AVAILABLE)	33	REMOVE EXISTING SPLICE /HUB / CCTV CABINET	44	INSTALL AERIAL GUY ASSEMBLY	56	LASH CABLE(S) TO NEW MESSENGER CABLE	67	BOND TRACER WIRE TO EQUIPMENT GROUND BUS
3	INSTALL COMPOSITE CCTV CABLE	13	INSTALL HEAT SHRINK TUBING KIT	24	INSTALL NEW CONDUIT INTO POLE MOUNTED CABINET	34	INSTALL CABINET FOUNDATION	45	INSTALL STANDARD GUY ASSEMBLY	57	MODIFY EXISTING ELECTRICAL SERVICE FOR CCTV	68	BOND TRACER WIRE TO POLE GROUND
4	INSTALL SMFO CABLE	14	INSTALL HIGH DENSITY POLYETHYLENE CONDUIT	25	INSTALL NEW RISER INTO POLE MOUNTED CABINET	35	REMOVE EXISTING CABINET FOUNDATION	46	INSTALL SIDEWALK GUY ASSEMBLY	58	INSTALL NEW ELECTRICAL SERVICE FOR CCTV OR RADIO	69	HANDLASH AND INSTALL AERIAL CABLE PROTECTOR
5	INSTALL COAXIAL ANTENNA CABLE	15	DIRECTIONAL DRILL CONDUIT	26	INSTALL DIGITAL VIDEO ENCODER	36	INSTALL CCTV CAMERA ASSEMBLY	47	INSTALL MESSENGER CABLE	59	INSTALL NEW POLE MOUNTED CCTV CABINET (336)	70	INSTALL CCTV CABINET DISCONNECT
6	INSTALL FIBER-OPTIC DROP CABLE	16	BORE AND JACK CONDUIT	27	INSTALL NEW ETHERNET EDGE SWITCH IN CABINET	37	INSTALL CCTV WOOD POLE	48	REMOVE EXISTING COMMUNICATIONS CABLE AND MESSENGER CABLE	60	INSTALL NEW CCTV CABINET (NEMA TYPE 4)	71	INSTALL MANAGED ETHERNET SWITCH
7	INSTALL TRACER WIRE	17	INSTALL CABLE(S) IN EXISTING CONDUIT	28	INSTALL INTERCONNECT CENTER, PATCH PANEL, JUMPERS, AND FUSION SPLICE CABLE IN CABINET	38	INSTALL STANDARD SIZE JUNCTION BOX	49	REMOVE EXISTING COMMUNICATIONS CABLE	60A	INSTALL NEW POLE MOUNTED CABINET FOR ANTENNA (RADIO)	72	INSTALL CCTV METAL POLE
8	INSTALL CONDUIT UNDERGROUND	18	INSTALL CABLE(S) IN NEW CONDUIT	29	INSTALL UNDERGROUND SPLICE ENCLOSURE	39	INSTALL SPECIAL-SIZED JUNCTION BOX	50	INSTALL SERVICE CONDUCTORS	61	REMOVE EXISTING CCTV CAMERA ASSEMBLY	73	REMOVE EXISTING CCTV METAL POLE
9	INSTALL PVC CONDUIT	19	INSTALL CABLE(S) IN EXISTING RISER(S)	30	INSTALL AERIAL SPLICE ENCLOSURE	40	INSTALL OVER-SIZED JUNCTION BOX	51	INSTALL CABLE STORAGE GUIDE(S) [SNOW SHOE(S)] AND STORE 100 FEET OF EACH CABLE	62	NEW CABINET ENTRANCE INTO NEW FOUNDATION	74	REMOVE WIRELESS COMMUNICATIONS EQUIPMENT
10	INSTALL RIGID, GALVANIZED STEEL CONDUIT	20	INSTALL CABLE(S) IN NEW RISER(S)	31	INSTALL SPLICE CABINET	41	REMOVE EXISTING JUNCTION BOX	52	INSTALL DELINEATOR MARKER	63	DRILL/CORE DRILL EXISTING FOUNDATION	75	BACKPULL AND COIL CITY IT CABLE
		21	INSTALL CABLE(S) IN EXISTING CABINET ENTRANCE			42	INSTALL WOOD POLE	53	STORE 30' OF COMMUNICATIONS CABLE (EACH CABLE)	76	INSTALL 2.4 GHZ RADIO AND PANEL ANTENNA		
								54	LASH CABLE(S) TO EXISTING SIGNAL/COMMUNICATIONS CABLE	77	INSTALL BASE MOUNTED CCTV CABINET WITH EXTENDER (336)		

ATKINS 1616 EAST MILLBROOK ROAD, SUITE 160
RALEIGH, NORTH CAROLINA 27609
(919) 876-6888 NCBEES #F-0326

DOCUMENT NOT CONSIDERED FINAL UNLESS ALL SIGNATURES COMPLETED

Burlington-Graham Signal System Cable Routing Plans

Division 7 Alamance County Burlington & Graham

PLAN DATE: June 2018 PREPARED BY: ANE/AJH/VJP/NAP/JAW REVIEWED BY: M B Toth

750 Greenfield Parkway, Garner, NC 27529

SCALE 0 50 1"=50'

SEAL NORTH CAROLINA PROFESSIONAL ENGINEER MELISSA B. TOOTH 025892

Melissa B. Toth 6/13/2018

CADD Filename: CL-016.dgn

13-JUN-2018 15:42
0:\projects\p01\cadd\crp\11_01_16\11_01_16.dgn
ENC45396 AT LUS330048

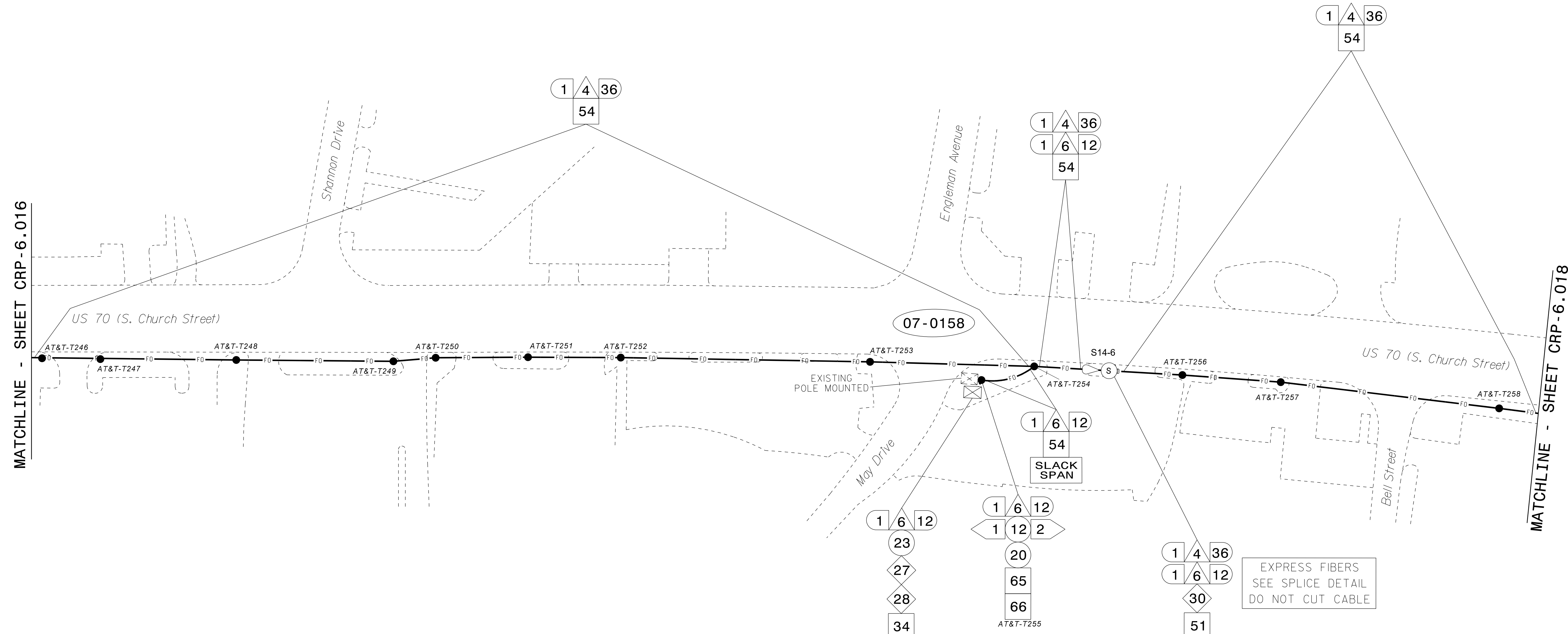

MATCHLINE - SHEET CRP-6.016

MATCHLINE - SHEET CRP-6.018

- NOTES:**
- UNLESS OTHERWISE NOTED:
 - OVERLASH NEW FIBER OPTIC CABLE TO EXISTING COMMUNICATIONS CABLE.
 - ATTACH NEW MESSENGER CABLE 40" BELOW POWER.
 - ATTACH ON FRONT SIDE (FS) OF POLE.
 - SEAL ALL CONDUIT ENDS WITH DUCT AND CONDUIT SEALER AT ALL JUNCTION BOX / CABINET ENTRANCES.

ATTACHMENT POINT:

XXX
YYY DISTANCE ABOVE (IN)
REFERENCE POINT

YYY
XXX REFERENCE POINT
DISTANCE BELOW (IN)

CONSTRUCTION NOTE SYMBOLOLOGY KEY

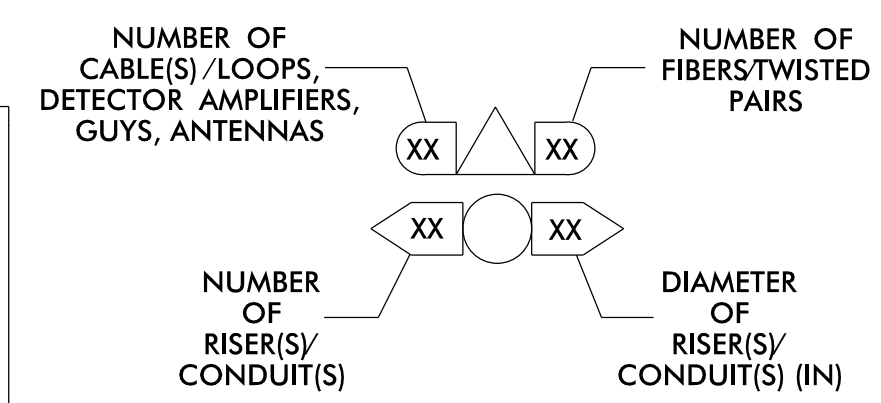

1 INSTALL CATEGORY 6 CABLE	11 INSTALL RIGID, GALVANIZED STEEL RISER WITH WEATHERHEAD	22 INSTALL NEW CONDUIT INTO CABINET BASE (USE EX CABINET ENTRANCE WHEN AVAILABLE)	32 MODIFY EXISTING SPLICE ENCLOSURE OR INTERCONNECT CENTER	43 REMOVE EXISTING WOOD POLE	55 LASH CABLE(S) TO EXISTING MESSENGER CABLE	66 BOND RISER TO POLE GROUND
2 INSTALL LOW VOLTAGE POWER CABLE (24VAC)	12 INSTALL RIGID, GALVANIZED STEEL RISER WITH HEAT SHRINK TUBING	23 INSTALL NEW RISER INTO CABINET BASE (USE EX CABINET ENTRANCE WHEN AVAILABLE)	33 REMOVE EXISTING SPLICE / HUB / CCTV CABINET	44 INSTALL AERIAL GUY ASSEMBLY	56 LASH CABLE(S) TO NEW MESSENGER CABLE	67 BOND TRACER WIRE TO EQUIPMENT GROUND BUS
3 INSTALL COMPOSITE CCTV CABLE	13 INSTALL HEAT SHRINK TUBING KIT	24 INSTALL NEW CONDUIT INTO POLE MOUNTED CABINET	34 INSTALL CABINET FOUNDATION	45 INSTALL STANDARD GUY ASSEMBLY	57 MODIFY EXISTING ELECTRICAL SERVICE FOR CCTV	68 BOND TRACER WIRE TO POLE GROUND
4 INSTALL SMFO CABLE	14 INSTALL HIGH DENSITY POLYETHYLENE CONDUIT	25 INSTALL NEW RISER INTO POLE MOUNTED CABINET	35 REMOVE EXISTING CABINET FOUNDATION	46 INSTALL SIDEWALK GUY ASSEMBLY	58 INSTALL NEW ELECTRICAL SERVICE FOR CCTV OR RADIO	69 HANDLASH AND INSTALL AERIAL CABLE PROTECTOR
5 INSTALL COAXIAL ANTENNA CABLE	15 DIRECTIONAL DRILL CONDUIT	26 INSTALL DIGITAL VIDEO ENCODER	36 INSTALL CCTV CAMERA ASSEMBLY	47 INSTALL MESSENGER CABLE	59 INSTALL NEW POLE MOUNTED CCTV CABINET (336)	70 INSTALL CCTV CABINET DISCONNECT
6 INSTALL FIBER-OPTIC DROP CABLE	16 BORE AND JACK CONDUIT	27 INSTALL NEW ETHERNET EDGE SWITCH IN CABINET	37 INSTALL CCTV WOOD POLE	48 REMOVE EXISTING COMMUNICATIONS CABLE AND MESSENGER CABLE	60 INSTALL NEW CCTV CABINET (NEMA TYPE 4)	71 INSTALL MANAGED ETHERNET SWITCH
7 INSTALL TRACER WIRE	17 INSTALL CABLE(S) IN EXISTING CONDUIT	28 INSTALL INTERCONNECT CENTER, PATCH PANEL, JUMPERS, AND FUSION SPLICE CABLE IN CABINET	38 INSTALL STANDARD SIZE JUNCTION BOX	49 REMOVE EXISTING COMMUNICATIONS CABLE	60A INSTALL NEW POLE MOUNTED CABINET FOR ANTENNA (RADIO)	72 INSTALL CCTV METAL POLE
8 INSTALL CONDUIT UNDERGROUND	18 INSTALL CABLE(S) IN NEW CONDUIT	29 INSTALL UNDERGROUND SPLICE ENCLOSURE	39 INSTALL SPECIAL-SIZED JUNCTION BOX	50 INSTALL SERVICE CONDUCTORS	61 REMOVE EXISTING CCTV CAMERA ASSEMBLY	73 REMOVE EXISTING CCTV METAL POLE
9 INSTALL PVC CONDUIT	19 INSTALL CABLE(S) IN EXISTING RISER(S)	30 INSTALL AERIAL SPLICE ENCLOSURE	40 INSTALL OVER-SIZED JUNCTION BOX	51 INSTALL CABLE STORAGE GUIDE(S) [SNOW SHOE(S)] AND STORE 100 FEET OF EACH CABLE	62 NEW CABINET ENTRANCE INTO NEW FOUNDATION	74 REMOVE WIRELESS COMMUNICATIONS EQUIPMENT
10 INSTALL RIGID, GALVANIZED STEEL CONDUIT	20 INSTALL CABLE(S) IN NEW RISER(S)	31 INSTALL SPLICE CABINET	41 REMOVE EXISTING JUNCTION BOX	52 INSTALL DELINEATOR MARKER	63 DRILL/CORE DRILL EXISTING FOUNDATION	75 BACKPULL AND COIL CITY IT CABLE
			42 INSTALL WOOD POLE	53 STORE 30' OF COMMUNICATIONS CABLE (EACH CABLE)	64 INTERCEPT AND REROUTE EXISTING CONDUITS	76 INSTALL 2.4 GHZ RADIO AND PANEL ANTENNA
				54 LASH CABLE(S) TO EXISTING SIGNAL/COMMUNICATIONS CABLE	65 BOND MESSENGER TO POLE GROUND	77 INSTALL BASE MOUNTED CCTV CABINET WITH EXTENDER (336)

ATKINS

1616 EAST MILLBROOK ROAD, SUITE 160
RALEIGH, NORTH CAROLINA 27609
(919) 876-6888 NCBEES #F-0326

DOCUMENT NOT CONSIDERED FINAL UNLESS ALL SIGNATURES COMPLETED

Burlington-Graham Signal System Cable Routing Plans

Division 7 Alamance County Burlington & Graham

PLAN DATE: June 2018 REVIEWED BY: M B Toth

PREPARED BY: AME/AJH/VJP/NAP/JAW REVIEWED BY: BJ Slocum

REVISIONS INIT. DATE

SEAL

NORTH CAROLINA PROFESSIONAL ENGINEER

SEAL 025892

MELISSA B. TOOTH

Melissa B. Toth 6/13/2018

DATE

750 Greenfield Parkway, Garner, NC 27529

SCALE 0 50 1"=50'

13-JUN-2018 15:42
0:\work\proj\atkins\c\cur\11_017.dgn
ENC45396 AT_LUS333048

SEE SIGNAL PLAN FOR SYSTEM DETECTOR
INSTALLATION/ASSIGNMENT DETAILS. REFER TO
"SYSTEM DETECTORS AND CONTROL ZONES"
SCHEMATIC. FOR ADDITIONAL INFORMATION.

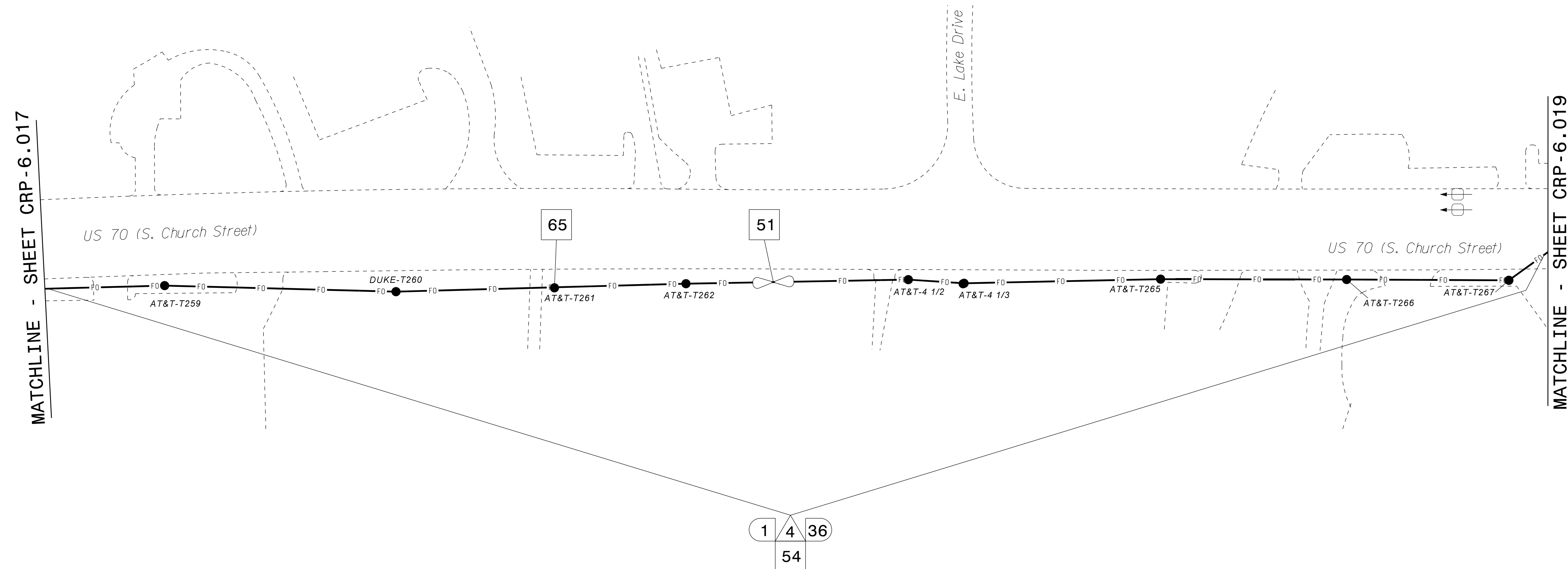

NOTES:

- UNLESS OTHERWISE NOTED:
 - OVERLASH NEW FIBER OPTIC CABLE TO EXISTING COMMUNICATIONS CABLE.
 - ATTACH NEW MESSENGER CABLE 40" BELOW POWER.
 - ATTACH ON FRONT SIDE (FS) OF POLE.
- SEAL ALL CONDUIT ENDS WITH DUCT AND CONDUIT SEALER AT ALL JUNCTION BOX / CABINET ENTRANCES.

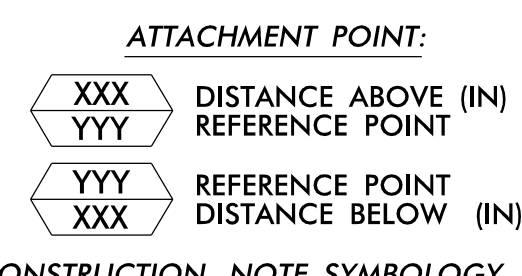

1	INSTALL CATEGORY 6 CABLE	11	INSTALL RIGID, GALVANIZED STEEL RISER WITH WEATHERHEAD	22	INSTALL NEW CONDUIT INTO CABINET BASE (USE EX CABINET ENTRANCE WHEN AVAILABLE)	32	MODIFY EXISTING SPLICE ENCLOSURE OR INTERCONNECT CENTER	43	REMOVE EXISTING WOOD POLE	55	LASH CABLE(S) TO EXISTING MESSENGER CABLE	66	BOND RISER TO POLE GROUND
2	INSTALL LOW VOLTAGE POWER CABLE (24VAC)	12	INSTALL RIGID, GALVANIZED STEEL RISER WITH HEAT SHRINK TUBING	23	INSTALL NEW RISER INTO CABINET BASE (USE EX CABINET ENTRANCE WHEN AVAILABLE)	33	REMOVE EXISTING SPLICE /HUB /CCTV CABINET	44	INSTALL AERIAL GUY ASSEMBLY	56	LASH CABLE(S) TO NEW MESSENGER CABLE	67	BOND TRACER WIRE TO EQUIPMENT GROUND BUS
3	INSTALL COMPOSITE CCTV CABLE	13	INSTALL HEAT SHRINK TUBING KIT	24	INSTALL NEW CONDUIT INTO POLE MOUNTED CABINET	34	INSTALL CABINET FOUNDATION	45	INSTALL STANDARD GUY ASSEMBLY	57	MODIFY EXISTING ELECTRICAL SERVICE FOR CCTV	68	BOND TRACER WIRE TO POLE GROUND
4	INSTALL SMFO CABLE	14	INSTALL HIGH DENSITY POLYETHYLENE CONDUIT	25	INSTALL NEW RISER INTO POLE MOUNTED CABINET	35	REMOVE EXISTING CABINET FOUNDATION	46	INSTALL SIDEWALK GUY ASSEMBLY	58	INSTALL NEW ELECTRICAL SERVICE FOR CCTV OR RADIO	69	HANDLASH AND INSTALL AERIAL CABLE PROTECTOR
5	INSTALL COAXIAL ANTENNA CABLE	15	DIRECTIONAL DRILL CONDUIT	26	INSTALL DIGITAL VIDEO ENCODER	36	INSTALL CCTV CAMERA ASSEMBLY	47	INSTALL MESSENGER CABLE	59	INSTALL NEW POLE MOUNTED CCTV CABINET (336)	70	INSTALL CCTV CABINET DISCONNECT
6	INSTALL FIBER-OPTIC DROP CABLE	16	BORE AND JACK CONDUIT	27	INSTALL NEW ETHERNET EDGE SWITCH IN CABINET	37	INSTALL CCTV WOOD POLE	48	REMOVE EXISTING COMMUNICATIONS CABLE AND MESSENGER CABLE	60	INSTALL NEW CCTV CABINET (NEMA TYPE 4)	71	INSTALL MANAGED ETHERNET SWITCH
7	INSTALL TRACER WIRE	17	INSTALL CABLE(S) IN EXISTING CONDUIT	28	INSTALL INTERCONNECT CENTER, PATCH PANEL, JUMPERS, AND FUSION SPLICE CABLE IN CABINET	38	INSTALL STANDARD SIZE JUNCTION BOX	49	REMOVE EXISTING COMMUNICATIONS CABLE	60A	INSTALL NEW POLE MOUNTED CABINET FOR ANTENNA (RADIO)	72	INSTALL CCTV METAL POLE
8	INSTALL CONDUIT UNDERGROUND	18	INSTALL CABLE(S) IN NEW CONDUIT	29	INSTALL UNDERGROUND SPLICE ENCLOSURE	39	INSTALL SPECIAL-SIZED JUNCTION BOX	50	INSTALL SERVICE CONDUCTORS	61	REMOVE EXISTING CCTV CAMERA ASSEMBLY	73	REMOVE EXISTING CCTV METAL POLE
9	INSTALL PVC CONDUIT	19	INSTALL CABLE(S) IN EXISTING RISER(S)	30	INSTALL AERIAL SPLICE ENCLOSURE	40	INSTALL OVER-SIZED JUNCTION BOX	51	INSTALL CABLE STORAGE GUIDE(S) [SNOW SHOE(S)] AND STORE 100 FEET OF EACH CABLE	62	NEW CABINET ENTRANCE INTO NEW FOUNDATION	74	REMOVE WIRELESS COMMUNICATIONS EQUIPMENT
10	INSTALL RIGID, GALVANIZED STEEL CONDUIT	20	INSTALL CABLE(S) IN NEW RISER(S)	31	INSTALL SPLICE CABINET	41	REMOVE EXISTING JUNCTION BOX	52	INSTALL DELINEATOR MARKER	63	DRILL/CORE DRILL EXISTING FOUNDATION	75	BACKPULL AND COIL CITY IT CABLE
						42	INSTALL WOOD POLE	53	STORE 30' OF COMMUNICATIONS CABLE (EACH CABLE)	76	INSTALL 2.4 GHZ RADIO AND PANEL ANTENNA		
								54	LASH CABLE(S) TO EXISTING SIGNAL/COMMUNICATIONS CABLE	77	INSTALL BASE MOUNTED CCTV CABINET WITH EXTENDER (336)		

ATKINS 1616 EAST MILLBROOK ROAD, SUITE 160
RALEIGH, NORTH CAROLINA 27609
(919) 876-6888 NCBEES #F-0326

Prepared for the Offices of:

 Department of Transportation, State of North Carolina

Burlington-Graham Signal System Cable Routing Plans

Division 7 Alamance County Burlington & Graham

PLAN DATE: June 2018 REVIEWED BY: M B Toth

PREPARED BY: ANE/AJH/VJP/NAP/JAW REVIEWED BY: BJ Slocum

750 Greenfield Parkway, Garner, NC 27529
SCALE 1"=50'

SEAL
 NORTH CAROLINA PROFESSIONAL ENGINEER
 MELISSA B. TOOTH
 025892
 MELISSA B. TOOTH/13/2018
 CL-018.dgn

13-JUN-2018 15:42
0:47:00
ENC4533048 AT LUS333048

SEE SIGNAL PLAN FOR SYSTEM DETECTOR INSTALLATION/ASSIGNMENT DETAILS. REFER TO "SYSTEM DETECTORS AND CONTROL ZONES" SCHEMATIC. FOR ADDITIONAL INFORMATION.

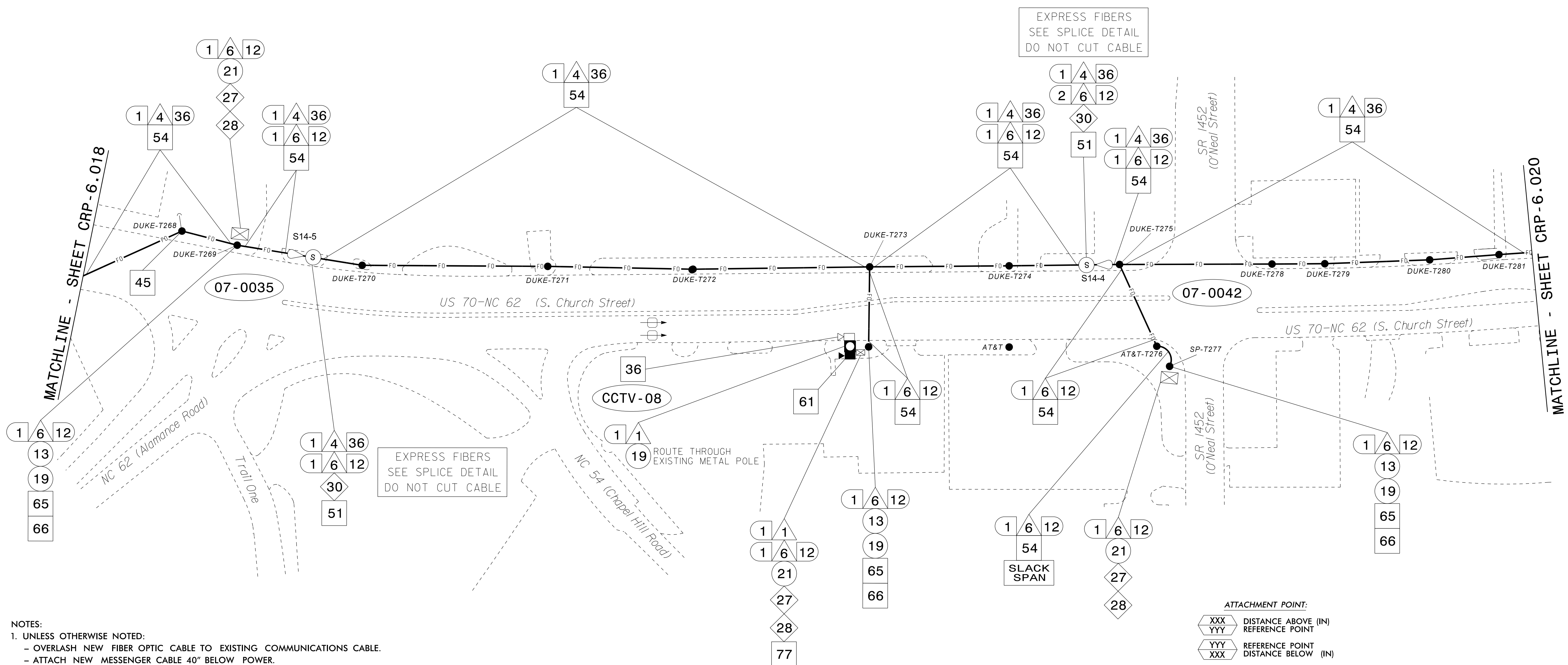

- NOTES: 1. UNLESS OTHERWISE NOTED: - OVERLASH NEW FIBER OPTIC CABLE TO EXISTING COMMUNICATIONS CABLE. - ATTACH NEW MESSENGER CABLE 40" BELOW POWER. - ATTACH ON FRONT SIDE (FS) OF POLE. 2. SEAL ALL CONDUIT ENDS WITH DUCT AND CONDUIT SEALER AT ALL JUNCTION BOX / CABINET ENTRANCES.

ATTACHMENT POINT: XXX YYY DISTANCE ABOVE (IN) REFERENCE POINT YYY XXX REFERENCE POINT DISTANCE BELOW (IN) CONSTRUCTION NOTE SYMBOLOLOGY KEY

Table with 10 columns and 10 rows of construction notes, detailing tasks like 'INSTALL CATEGORY 6 CABLE', 'INSTALL RIGID, GALVANIZED STEEL RISER WITH WEATHERHEAD', 'REMOVE EXISTING WOOD POLE', etc.

Project information block including the Atkins logo, address (1616 East Millbrook Road, Suite 160), project name (Burlington-Graham Signal System Cable Routing Plans), division (Division 7, Alamance County), plan date (June 2018), and a seal for Melissa B. Toth.

13-JUN-2018 15:42 01-TCR0500PT101100056469 U-6015 B-G Sfg SysTask 11...CL-019.dgn

MATCHLINE - SHEET CRP-6.019

MATCHLINE - SHEET CRP-6.021

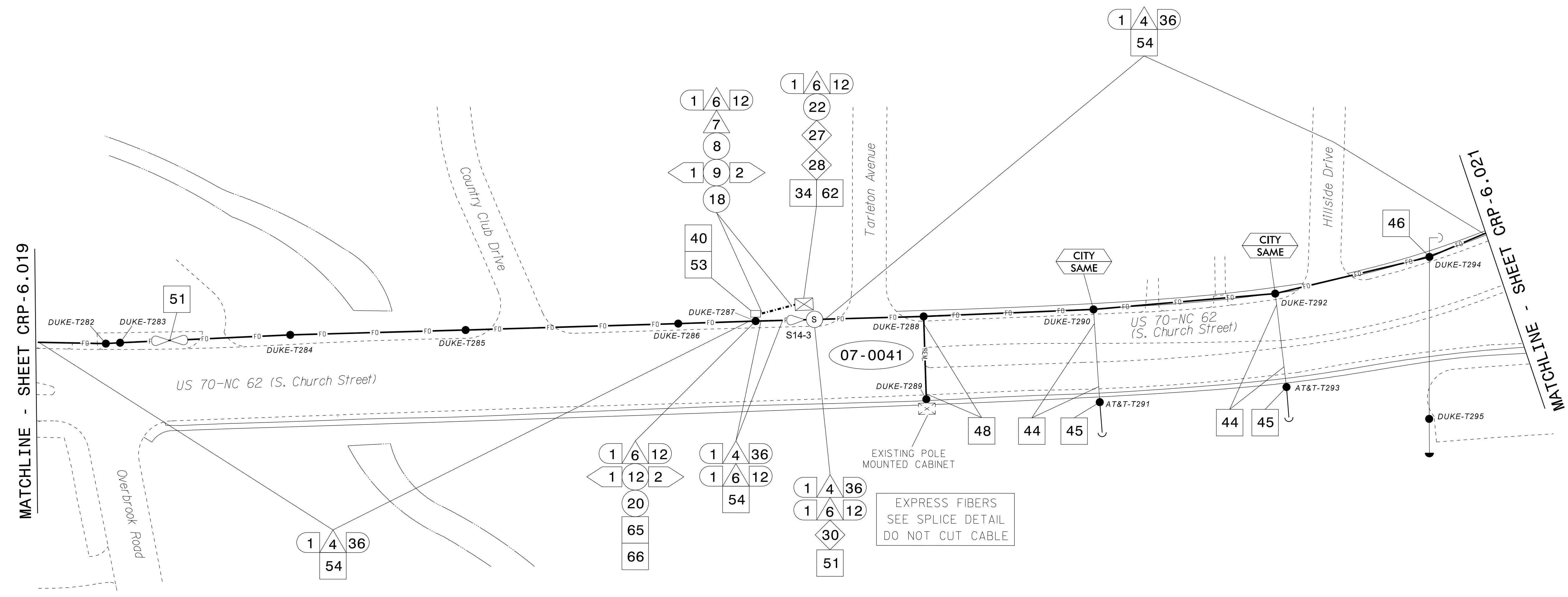

- NOTES:**
- UNLESS OTHERWISE NOTED:
 - OVERLASH NEW FIBER OPTIC CABLE TO EXISTING COMMUNICATIONS CABLE.
 - ATTACH NEW MESSENGER CABLE 40" BELOW POWER.
 - ATTACH ON FRONT SIDE (FS) OF POLE.
 - SEAL ALL CONDUIT ENDS WITH DUCT AND CONDUIT SEALER AT ALL JUNCTION BOX / CABINET ENTRANCES.

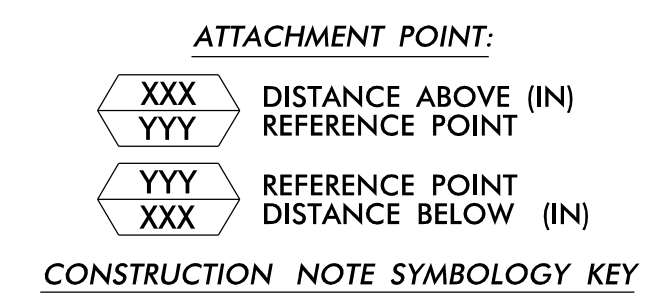

1	INSTALL CATEGORY 6 CABLE	11	INSTALL RIGID, GALVANIZED STEEL RISER WITH WEATHERHEAD	22	INSTALL NEW CONDUIT INTO CABINET BASE (USE EX CABINET ENTRANCE WHEN AVAILABLE)	32	MODIFY EXISTING SPLICE ENCLOSURE OR INTERCONNECT CENTER	43	REMOVE EXISTING WOOD POLE	55	LASH CABLE(S) TO EXISTING MESSENGER CABLE	66	BOND RISER TO POLE GROUND
2	INSTALL LOW VOLTAGE POWER CABLE (24VAC)	12	INSTALL RIGID, GALVANIZED STEEL RISER WITH HEAT SHRINK TUBING	23	INSTALL NEW RISER INTO CABINET BASE (USE EX CABINET ENTRANCE WHEN AVAILABLE)	33	REMOVE EXISTING SPLICE / HUB / CCTV CABINET	44	INSTALL AERIAL GUY ASSEMBLY	56	LASH CABLE(S) TO NEW MESSENGER CABLE	67	BOND TRACER WIRE TO EQUIPMENT GROUND BUS
3	INSTALL COMPOSITE CCTV CABLE	13	INSTALL HEAT SHRINK TUBING KIT	24	INSTALL NEW CONDUIT INTO POLE MOUNTED CABINET	34	INSTALL CABINET FOUNDATION	45	INSTALL STANDARD GUY ASSEMBLY	57	MODIFY EXISTING ELECTRICAL SERVICE FOR CCTV	68	BOND TRACER WIRE TO POLE GROUND
4	INSTALL SMFO CABLE	14	INSTALL HIGH DENSITY POLYETHYLENE CONDUIT	25	INSTALL NEW RISER INTO POLE MOUNTED CABINET	35	REMOVE EXISTING CABINET FOUNDATION	46	INSTALL SIDEWALK GUY ASSEMBLY	58	INSTALL NEW ELECTRICAL SERVICE FOR CCTV OR RADIO	69	HANDLASH AND INSTALL AERIAL CABLE PROTECTOR
5	INSTALL COAXIAL ANTENNA CABLE	15	DIRECTIONAL DRILL CONDUIT	26	INSTALL DIGITAL VIDEO ENCODER	36	INSTALL CCTV CAMERA ASSEMBLY	47	INSTALL MESSENGER CABLE	59	INSTALL NEW POLE MOUNTED CCTV CABINET (336)	70	INSTALL CCTV CABINET DISCONNECT
6	INSTALL FIBER-OPTIC DROP CABLE	16	BORE AND JACK CONDUIT	27	INSTALL NEW ETHERNET EDGE SWITCH IN CABINET	37	INSTALL CCTV WOOD POLE	48	REMOVE EXISTING COMMUNICATIONS CABLE AND MESSENGER CABLE	60	INSTALL NEW CCTV CABINET (NEMA TYPE 4)	71	INSTALL MANAGED ETHERNET SWITCH
7	INSTALL TRACER WIRE	17	INSTALL CABLE(S) IN EXISTING CONDUIT	28	INSTALL INTERCONNECT CENTER, PATCH PANEL, JUMPERS, AND FUSION SPLICE CABLE IN CABINET	38	INSTALL STANDARD SIZE JUNCTION BOX	49	REMOVE EXISTING COMMUNICATIONS CABLE	60A	INSTALL NEW POLE MOUNTED CABINET FOR ANTENNA (RADIO)	72	INSTALL CCTV METAL POLE
8	INSTALL CONDUIT UNDERGROUND	18	INSTALL CABLE(S) IN NEW CONDUIT	29	INSTALL UNDERGROUND SPLICE ENCLOSURE	39	INSTALL SPECIAL-SIZED JUNCTION BOX	50	INSTALL SERVICE CONDUCTORS	61	REMOVE EXISTING CCTV CAMERA ASSEMBLY	73	REMOVE EXISTING CCTV METAL POLE
9	INSTALL PVC CONDUIT	19	INSTALL CABLE(S) IN EXISTING RISER(S)	30	INSTALL AERIAL SPLICE ENCLOSURE	40	INSTALL OVER-SIZED JUNCTION BOX	51	INSTALL CABLE STORAGE GUIDE(S) [SNOW SHOE(S)] AND STORE 100 FEET OF EACH CABLE	62	NEW CABINET ENTRANCE INTO NEW FOUNDATION	74	REMOVE WIRELESS COMMUNICATIONS EQUIPMENT
10	INSTALL RIGID, GALVANIZED STEEL CONDUIT	20	INSTALL CABLE(S) IN NEW RISER(S)	31	INSTALL SPLICE CABINET	41	REMOVE EXISTING JUNCTION BOX	52	INSTALL DELINEATOR MARKER	63	DRILL/CORE DRILL EXISTING FOUNDATION	75	BACKPULL AND COIL CITY IT CABLE
		21	INSTALL CABLE(S) IN EXISTING CABINET ENTRANCE			42	INSTALL WOOD POLE	53	STORE 30' OF COMMUNICATIONS CABLE (EACH CABLE)	76	INSTALL 2.4 GHZ RADIO AND PANEL ANTENNA		
								54	LASH CABLE(S) TO EXISTING SIGNAL/COMMUNICATIONS CABLE	77	INSTALL BASE MOUNTED CCTV CABINET WITH EXTENDER (336)		

ATKINS 1616 EAST MILLBROOK ROAD, SUITE 160 RALEIGH, NORTH CAROLINA 27609 (919) 876-6888 NCBEES #F-0326

Prepared for the Offices of: **Burlington-Graham Signal System Cable Routing Plans**

Division 7 Alamance County Burlington & Graham

PLAN DATE: June 2018 REVIEWED BY: M B Toth

PREPARED BY: ANE/AJH/VJP/NAP/JAW REVIEWED BY: BJ Slocum

750 Greenfield Parkway, Garner, NC 27529

SCALE: 0 50 1"=50'

REVISIONS: INIT. DATE

SEAL: NORTH CAROLINA PROFESSIONAL ENGINEER MELISSA B. TOOTH 025892

Melissa B. Toth 6/13/2018

CADD File name: CL-020.dgn

13-JUN-2018 15:42
0:\projects\p01\cnc\c\off\c\cur\100056469 U-6015 B-G Sig Sys\Task 11_CL_01_020.dgn
ENC45386 AT LUS330048

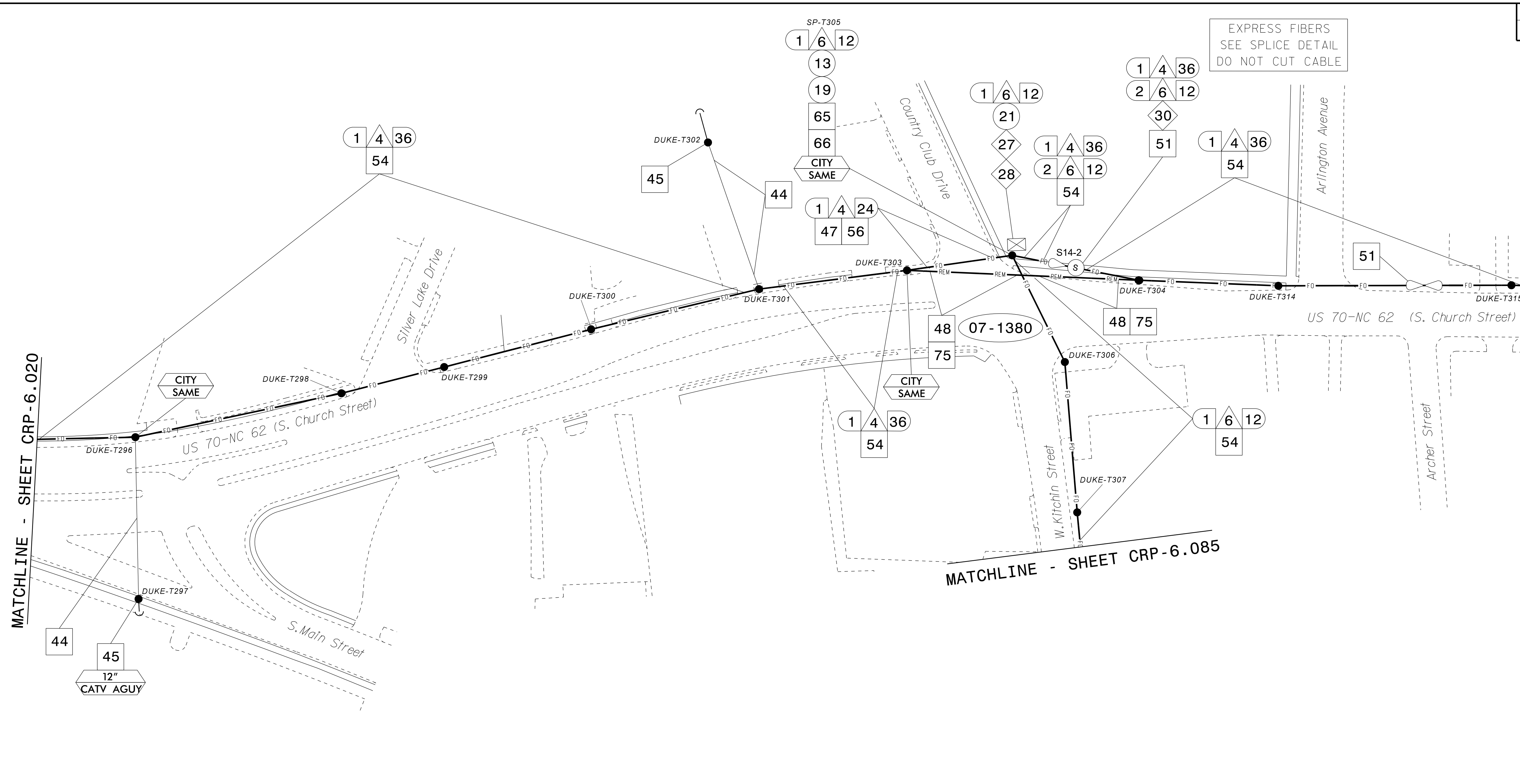

MATCHLINE - SHEET CRP-6.020

MATCHLINE - SHEET CRP-6.022

MATCHLINE - SHEET CRP-6.085

EXPRESS FIBERS
SEE SPLICE DETAIL
DO NOT CUT CABLE

- NOTES:
- UNLESS OTHERWISE NOTED:
 - OVERLASH NEW FIBER OPTIC CABLE TO EXISTING COMMUNICATIONS CABLE.
 - ATTACH NEW MESSENGER CABLE 40" BELOW POWER.
 - ATTACH ON FRONT SIDE (FS) OF POLE.
 - SEAL ALL CONDUIT ENDS WITH DUCT AND CONDUIT SEALER AT ALL JUNCTION BOX / CABINET ENTRANCES.

ATTACHMENT POINT:

XXX
YYY DISTANCE ABOVE (IN)
REFERENCE POINT

YYY
XXX REFERENCE POINT
DISTANCE BELOW (IN)

CONSTRUCTION NOTE SYMBOLOLOGY KEY

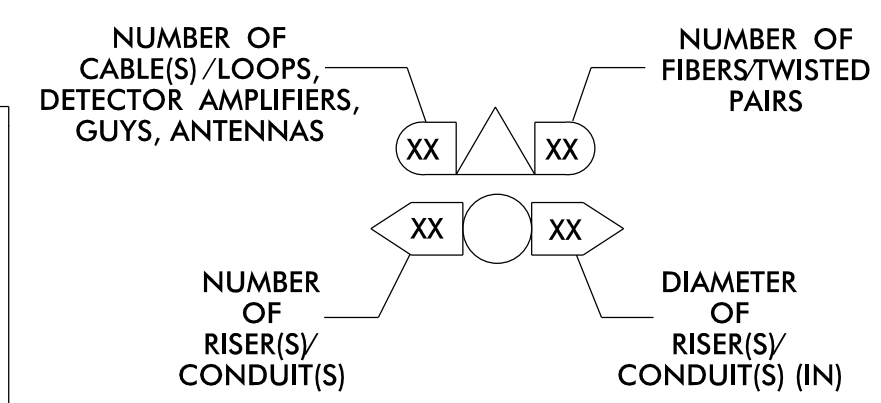

ATKINS 1616 EAST MILLBROOK ROAD, SUITE 160
RALEIGH, NORTH CAROLINA 27609
(919) 876-6888 NCBEES #F-0326

DOCUMENT NOT CONSIDERED FINAL UNLESS ALL SIGNATURES COMPLETED

1 INSTALL CATEGORY 6 CABLE	11 INSTALL RIGID, GALVANIZED STEEL RISER WITH WEATHERHEAD	22 INSTALL NEW CONDUIT INTO CABINET BASE (USE EX CABINET ENTRANCE WHEN AVAILABLE)	32 MODIFY EXISTING SPLICE ENCLOSURE OR INTERCONNECT CENTER	43 REMOVE EXISTING WOOD POLE	55 LASH CABLE(S) TO EXISTING MESSENGER CABLE	66 BOND RISER TO POLE GROUND
2 INSTALL LOW VOLTAGE POWER CABLE (24VAC)	12 INSTALL RIGID, GALVANIZED STEEL RISER WITH HEAT SHRINK TUBING	23 INSTALL NEW RISER INTO CABINET BASE (USE EX CABINET ENTRANCE WHEN AVAILABLE)	33 REMOVE EXISTING SPLICE / HUB / CCTV CABINET	44 INSTALL AERIAL GUY ASSEMBLY	56 LASH CABLE(S) TO NEW MESSENGER CABLE	67 BOND TRACER WIRE TO EQUIPMENT GROUND BUS
3 INSTALL COMPOSITE CCTV CABLE	13 INSTALL HEAT SHRINK TUBING KIT	24 INSTALL NEW CONDUIT INTO POLE MOUNTED CABINET	34 INSTALL CABINET FOUNDATION	45 INSTALL STANDARD GUY ASSEMBLY	57 MODIFY EXISTING ELECTRICAL SERVICE FOR CCTV	68 BOND TRACER WIRE TO POLE GROUND
4 INSTALL SMFO CABLE	14 INSTALL HIGH DENSITY POLYETHYLENE CONDUIT	25 INSTALL NEW RISER INTO POLE MOUNTED CABINET	35 REMOVE EXISTING CABINET FOUNDATION	46 INSTALL SIDEWALK GUY ASSEMBLY	58 INSTALL NEW ELECTRICAL SERVICE FOR CCTV OR RADIO	69 HANDLASH AND INSTALL AERIAL CABLE PROTECTOR
5 INSTALL COAXIAL ANTENNA CABLE	15 DIRECTIONAL DRILL CONDUIT	26 INSTALL DIGITAL VIDEO ENCODER	36 INSTALL CCTV CAMERA ASSEMBLY	47 INSTALL MESSENGER CABLE	59 INSTALL NEW POLE MOUNTED CCTV CABINET (336)	70 INSTALL CCTV CABINET DISCONNECT
6 INSTALL FIBER-OPTIC DROP CABLE	16 BORE AND JACK CONDUIT	27 INSTALL NEW ETHERNET EDGE SWITCH IN CABINET	37 INSTALL CCTV WOOD POLE	48 REMOVE EXISTING COMMUNICATIONS CABLE AND MESSENGER CABLE	60 INSTALL NEW CCTV CABINET (NEMA TYPE 4)	71 INSTALL MANAGED ETHERNET SWITCH
7 INSTALL TRACER WIRE	17 INSTALL CABLE(S) IN EXISTING CONDUIT	28 INSTALL INTERCONNECT CENTER, PATCH PANEL, JUMPERS, AND FUSION SPLICE CABLE IN CABINET	38 INSTALL STANDARD SIZE JUNCTION BOX	49 REMOVE EXISTING COMMUNICATIONS CABLE	60A INSTALL NEW POLE MOUNTED CABINET FOR ANTENNA (RADIO)	72 INSTALL CCTV METAL POLE
8 INSTALL CONDUIT UNDERGROUND	18 INSTALL CABLE(S) IN NEW CONDUIT	29 INSTALL UNDERGROUND SPLICE ENCLOSURE	39 INSTALL SPECIAL-SIZED JUNCTION BOX	50 INSTALL SERVICE CONDUCTORS	61 REMOVE EXISTING CCTV CAMERA ASSEMBLY	73 REMOVE EXISTING CCTV METAL POLE
9 INSTALL PVC CONDUIT	19 INSTALL CABLE(S) IN EXISTING RISER(S)	30 INSTALL AERIAL SPLICE ENCLOSURE	40 INSTALL OVER-SIZED JUNCTION BOX	51 INSTALL CABLE STORAGE GUIDE(S) [SNOW SHOE(S)] AND STORE 100 FEET OF EACH CABLE	62 NEW CABINET ENTRANCE INTO NEW FOUNDATION	74 REMOVE WIRELESS COMMUNICATIONS EQUIPMENT
10 INSTALL RIGID, GALVANIZED STEEL CONDUIT	20 INSTALL CABLE(S) IN NEW RISER(S)	31 INSTALL SPLICE CABINET	41 REMOVE EXISTING JUNCTION BOX	52 INSTALL DELINEATOR MARKER	63 DRILL/CORE DRILL EXISTING FOUNDATION	75 BACKPULL AND COIL CITY IT CABLE
	21 INSTALL CABLE(S) IN EXISTING CABINET ENTRANCE		42 INSTALL WOOD POLE	53 STORE 30' OF COMMUNICATIONS CABLE (EACH CABLE)	64 INTERCEPT AND REROUTE EXISTING CONDUITS	76 INSTALL 2.4 GHZ RADIO AND PANEL ANTENNA
				54 LASH CABLE(S) TO EXISTING SIGNAL/COMMUNICATIONS CABLE	65 BOND MESSENGER TO POLE GROUND	77 INSTALL BASE MOUNTED CCTV CABINET WITH EXTENDER (336)

Prepared for the Offices of:

750 Greenfield Parkway, Garner, NC 27529

SCALE 0 50 1"=50'

Burlington-Graham Signal System Cable Routing Plans

Division 7 Alamance County Burlington & Graham

PLAN DATE: June 2018 REVIEWED BY: M B Toth

PREPARED BY: AME/AJH/VJP/NAP/JAW REVIEWED BY: BJ Slocum

REVISIONS INIT. DATE

SEAL

Melissa B. Toth 6/13/2018

DATE

13-JUN-2018 15:42 0:\work\proj\10056469 U-6015 B-G Sig Sys\Task 11_CL-021.dgn AT LUS333048

MATCHLINE - SHEET CRP-6.021

MATCHLINE - SHEET CRP-6.023

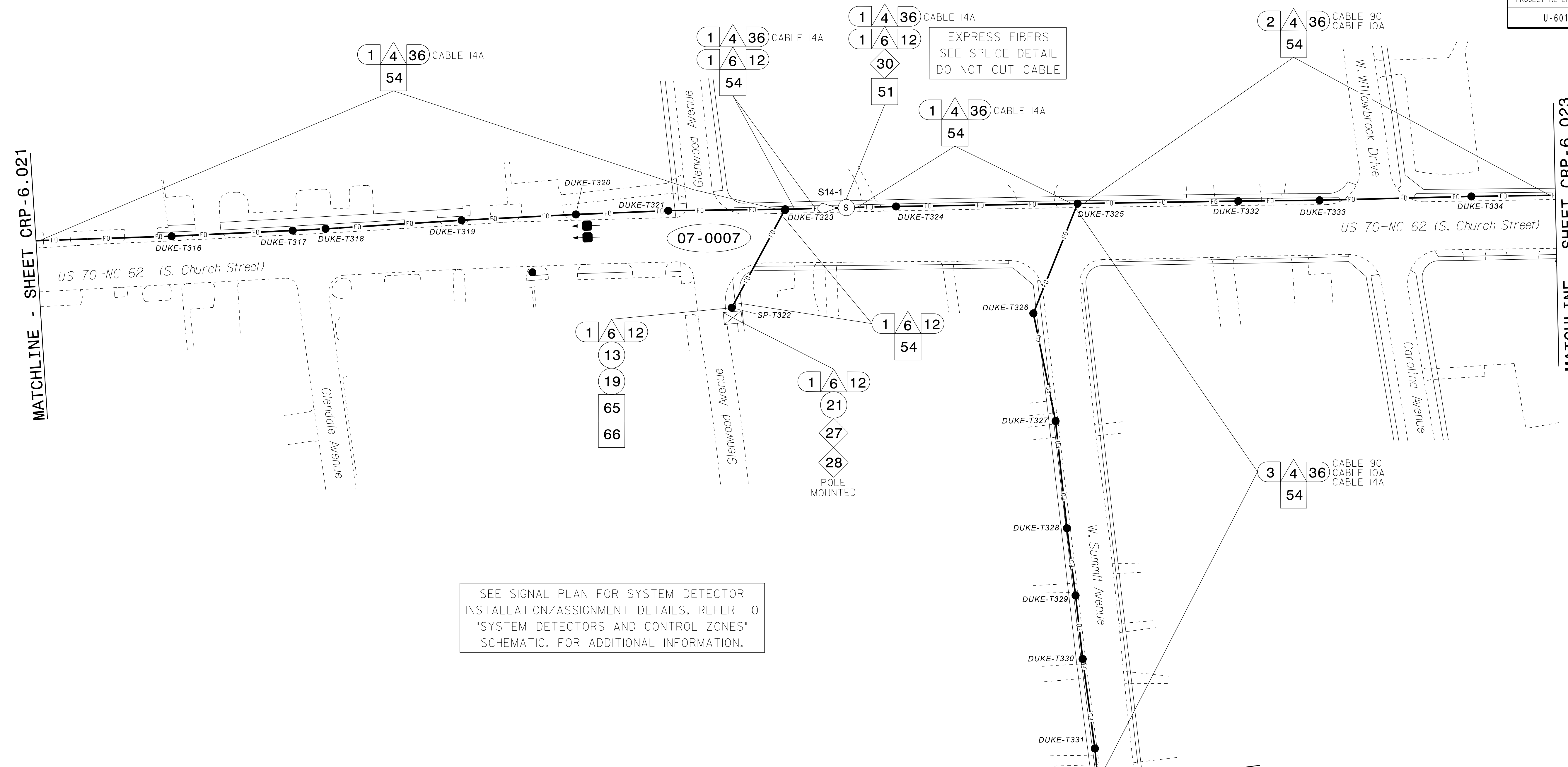

SEE SIGNAL PLAN FOR SYSTEM DETECTOR INSTALLATION/ASSIGNMENT DETAILS. REFER TO "SYSTEM DETECTORS AND CONTROL ZONES" SCHEMATIC. FOR ADDITIONAL INFORMATION.

- NOTES:
- UNLESS OTHERWISE NOTED:
 - OVERLASH NEW FIBER OPTIC CABLE TO EXISTING COMMUNICATIONS CABLE.
 - ATTACH NEW MESSENGER CABLE 40" BELOW POWER.
 - ATTACH ON FRONT SIDE (FS) OF POLE.
 - SEAL ALL CONDUIT ENDS WITH DUCT AND CONDUIT SEALER AT ALL JUNCTION BOX / CABINET ENTRANCES.

MATCHLINE - SHEET CRP-6.086

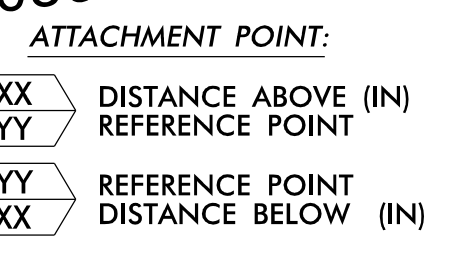

CONSTRUCTION NOTE SYMBOLOLOGY KEY

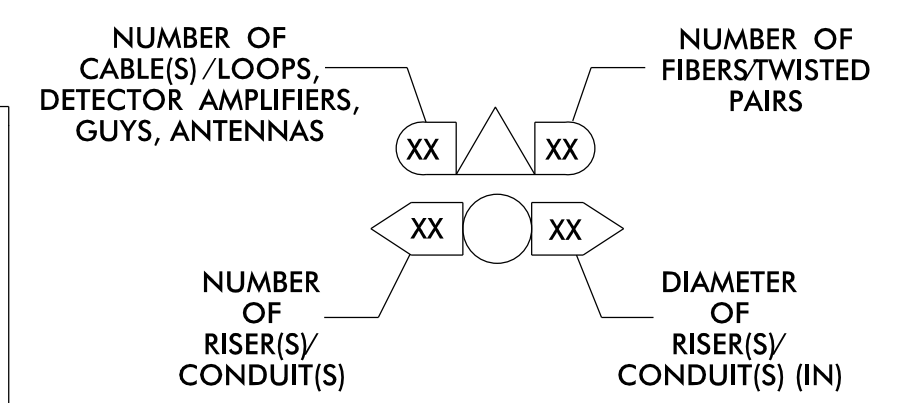

1 INSTALL CATEGORY 6 CABLE	11 INSTALL RIGID, GALVANIZED STEEL RISER WITH WEATHERHEAD	22 INSTALL NEW CONDUIT INTO CABINET BASE (USE EX CABINET ENTRANCE WHEN AVAILABLE)	32 MODIFY EXISTING SPLICE ENCLOSURE OR INTERCONNECT CENTER	43 REMOVE EXISTING WOOD POLE	55 LASH CABLE(S) TO EXISTING MESSENGER CABLE	66 BOND RISER TO POLE GROUND
2 INSTALL LOW VOLTAGE POWER CABLE (24VAC)	12 INSTALL RIGID, GALVANIZED STEEL RISER WITH HEAT SHRINK TUBING	23 INSTALL NEW RISER INTO CABINET BASE (USE EX CABINET ENTRANCE WHEN AVAILABLE)	33 REMOVE EXISTING SPLICE /HUB /CCTV CABINET	44 INSTALL AERIAL GUY ASSEMBLY	56 LASH CABLE(S) TO NEW MESSENGER CABLE	67 BOND TRACER WIRE TO EQUIPMENT GROUND BUS
3 INSTALL COMPOSITE CCTV CABLE	13 INSTALL HEAT SHRINK TUBING KIT	24 INSTALL NEW CONDUIT INTO POLE MOUNTED CABINET	34 INSTALL CABINET FOUNDATION	45 INSTALL STANDARD GUY ASSEMBLY	57 MODIFY EXISTING ELECTRICAL SERVICE FOR CCTV	68 BOND TRACER WIRE TO POLE GROUND
4 INSTALL SMFO CABLE	14 INSTALL HIGH DENSITY POLYETHYLENE CONDUIT	25 INSTALL NEW RISER INTO POLE MOUNTED CABINET	35 REMOVE EXISTING CABINET FOUNDATION	46 INSTALL SIDEWALK GUY ASSEMBLY	58 INSTALL NEW ELECTRICAL SERVICE FOR CCTV OR RADIO	69 HANDLASH AND INSTALL AERIAL CABLE PROTECTOR
5 INSTALL COAXIAL ANTENNA CABLE	15 DIRECTIONAL DRILL CONDUIT	26 INSTALL DIGITAL VIDEO ENCODER	36 INSTALL CCTV CAMERA ASSEMBLY	47 INSTALL MESSENGER CABLE	59 INSTALL NEW POLE MOUNTED CCTV CABINET (336)	70 INSTALL CCTV CABINET DISCONNECT
6 INSTALL FIBER-OPTIC DROP CABLE	16 BORE AND JACK CONDUIT	27 INSTALL NEW ETHERNET EDGE SWITCH IN CABINET	37 INSTALL CCTV WOOD POLE	48 REMOVE EXISTING COMMUNICATIONS CABLE AND MESSENGER CABLE	60 INSTALL NEW CCTV CABINET (NEMA TYPE 4)	71 INSTALL MANAGED ETHERNET SWITCH
7 INSTALL TRACER WIRE	17 INSTALL CABLE(S) IN EXISTING CONDUIT	28 INSTALL INTERCONNECT CENTER, PATCH PANEL, JUMPERS, AND FUSION SPLICE CABLE IN CABINET	38 INSTALL STANDARD SIZE JUNCTION BOX	49 REMOVE EXISTING COMMUNICATIONS CABLE	60A INSTALL NEW POLE MOUNTED CABINET FOR ANTENNA (RADIO)	72 INSTALL CCTV METAL POLE
8 INSTALL CONDUIT UNDERGROUND	18 INSTALL CABLE(S) IN NEW CONDUIT	29 INSTALL UNDERGROUND SPLICE ENCLOSURE	39 INSTALL SPECIAL-SIZED JUNCTION BOX	50 INSTALL SERVICE CONDUCTORS	61 REMOVE EXISTING CCTV CAMERA ASSEMBLY	73 REMOVE EXISTING CCTV METAL POLE
9 INSTALL PVC CONDUIT	19 INSTALL CABLE(S) IN EXISTING RISER(S)	30 INSTALL AERIAL SPLICE ENCLOSURE	40 INSTALL OVER-SIZED JUNCTION BOX	51 INSTALL CABLE STORAGE GUIDE(S) [SNOW SHOE(S)] AND STORE 100 FEET OF EACH CABLE	62 NEW CABINET ENTRANCE INTO NEW FOUNDATION	74 REMOVE WIRELESS COMMUNICATIONS EQUIPMENT
10 INSTALL RIGID, GALVANIZED STEEL CONDUIT	20 INSTALL CABLE(S) IN NEW RISER(S)	31 INSTALL SPLICE CABINET	41 REMOVE EXISTING JUNCTION BOX	52 INSTALL DELINEATOR MARKER	63 DRILL/CORE DRILL EXISTING FOUNDATION	75 BACKPULL AND COIL CITY IT CABLE
			42 INSTALL WOOD POLE	53 STORE 30' OF COMMUNICATIONS CABLE (EACH CABLE)	64 INTERCEPT AND REROUTE EXISTING CONDUITS	76 INSTALL 2.4 GHZ RADIO AND PANEL ANTENNA
				54 LASH CABLE(S) TO EXISTING SIGNAL/COMMUNICATIONS CABLE	65 BOND MESSENGER TO POLE GROUND	77 INSTALL BASE MOUNTED CCTV CABINET WITH EXTENDER (336)

ATKINS 1616 EAST MILLBROOK ROAD, SUITE 160 RALEIGH, NORTH CAROLINA 27609 (919) 876-6888 NCBEES #F-0326

DOCUMENT NOT CONSIDERED FINAL UNLESS ALL SIGNATURES COMPLETED

Burlington-Graham Signal System Cable Routing Plans

Division 7 Alamance County Burlington & Graham

PLAN DATE: June 2018 PREPARED BY: AME/AJH/VJP/NAP/JAW REVIEWED BY: M B Toth B J Slocum

750 Greenfield Parkway, Garner, NC 27529

SCALE 0 50 1"=50'

Melissa B. Toth 6/13/2018

CADD File name: CL-022.dgn

13-JUN-2018 15:42 01:TC0500PT:101:100056469 U-6015 B-G S:ig Sys*Task 11...CL-022.dgn

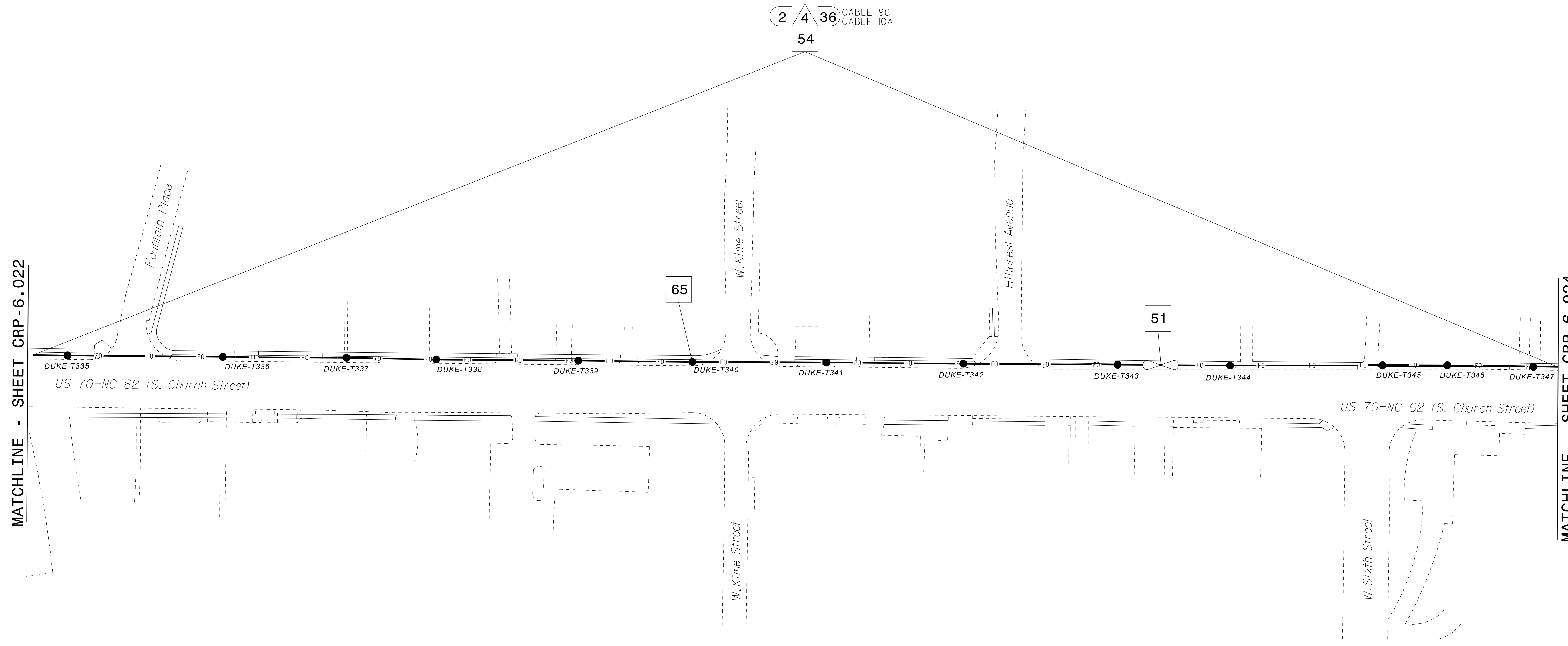

MATCHLINE - SHEET CRP-6.022

MATCHLINE - SHEET CRP-6.024

- NOTES:**
- UNLESS OTHERWISE NOTED:
 - OVERLASH NEW FIBER OPTIC CABLE TO EXISTING COMMUNICATIONS CABLE.
 - ATTACH NEW MESSENGER CABLE 40" BELOW POWER.
 - ATTACH ON FRONT SIDE (FS) OF POLE.
 - SEAL ALL CONDUIT ENDS WITH DUCT AND CONDUIT SEALER AT ALL JUNCTION BOX / CABINET ENTRANCES.

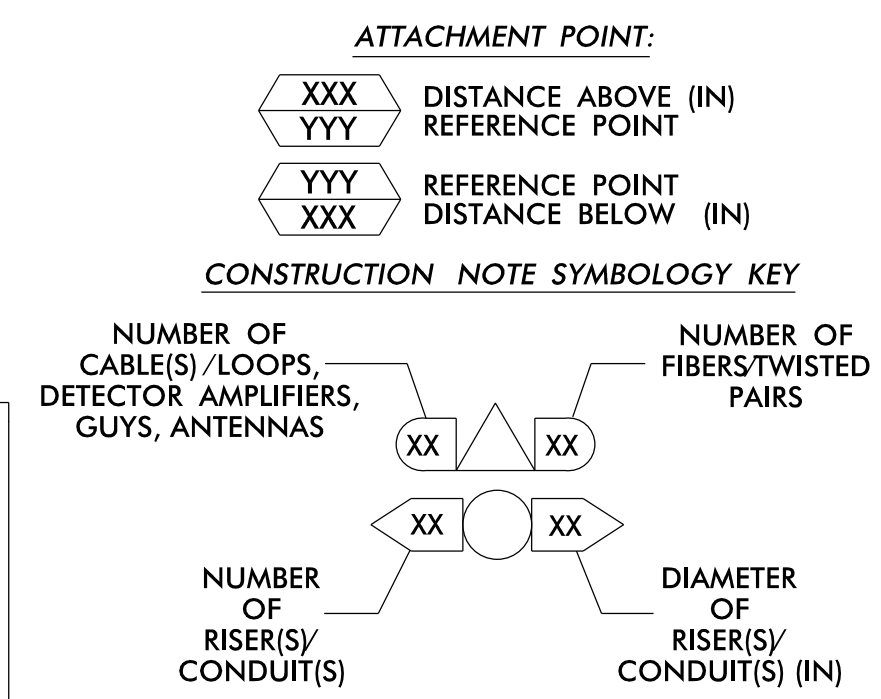

1	INSTALL CATEGORY 6 CABLE	11	INSTALL RIGID, GALVANIZED STEEL RISER WITH WEATHERHEAD	22	INSTALL NEW CONDUIT INTO CABINET BASE (USE EX CABINET ENTRANCE WHEN AVAILABLE)	32	MODIFY EXISTING SPLICE ENCLOSURE OR INTERCONNECT CENTER	43	REMOVE EXISTING WOOD POLE	55	LASH CABLE(S) TO EXISTING MESSENGER CABLE	66	BOND RISER TO POLE GROUND
2	INSTALL LOW VOLTAGE POWER CABLE (24VAC)	12	INSTALL RIGID, GALVANIZED STEEL RISER WITH HEAT SHRINK TUBING	23	INSTALL NEW RISER INTO CABINET BASE (USE EX CABINET ENTRANCE WHEN AVAILABLE)	33	REMOVE EXISTING SPLICE /HUB /CCTV CABINET	44	INSTALL AERIAL GUY ASSEMBLY	56	LASH CABLE(S) TO NEW MESSENGER CABLE	67	BOND TRACER WIRE TO EQUIPMENT GROUND BUS
3	INSTALL COMPOSITE CCTV CABLE	13	INSTALL HEAT SHRINK TUBING KIT	24	INSTALL NEW CONDUIT INTO POLE MOUNTED CABINET	34	INSTALL CABINET FOUNDATION	45	INSTALL STANDARD GUY ASSEMBLY	57	MODIFY EXISTING ELECTRICAL SERVICE FOR CCTV	68	BOND TRACER WIRE TO POLE GROUND
4	INSTALL SMFO CABLE	14	INSTALL HIGH DENSITY POLYETHYLENE CONDUIT	25	INSTALL NEW RISER INTO POLE MOUNTED CABINET	35	REMOVE EXISTING CABINET FOUNDATION	46	INSTALL SIDEWALK GUY ASSEMBLY	58	INSTALL NEW ELECTRICAL SERVICE FOR CCTV OR RADIO	69	HANDLASH AND INSTALL AERIAL CABLE PROTECTOR
5	INSTALL COAXIAL ANTENNA CABLE	15	DIRECTIONAL DRILL CONDUIT	26	INSTALL DIGITAL VIDEO ENCODER	36	INSTALL CCTV CAMERA ASSEMBLY	47	INSTALL MESSENGER CABLE	59	INSTALL NEW POLE MOUNTED CCTV CABINET (336)	70	INSTALL CCTV CABINET DISCONNECT
6	INSTALL FIBER-OPTIC DROP CABLE	16	BORE AND JACK CONDUIT	27	INSTALL NEW ETHERNET EDGE SWITCH IN CABINET	37	INSTALL CCTV WOOD POLE	48	REMOVE EXISTING COMMUNICATIONS CABLE AND MESSENGER CABLE	60	INSTALL NEW CCTV CABINET (NEMA TYPE 4)	71	INSTALL MANAGED ETHERNET SWITCH
7	INSTALL TRACER WIRE	17	INSTALL CABLE(S) IN EXISTING CONDUIT	28	INSTALL INTERCONNECT CENTER, PATCH PANEL, JUMPERS, AND FUSION SPLICE CABLE IN CABINET	38	INSTALL STANDARD SIZE JUNCTION BOX	49	REMOVE EXISTING COMMUNICATIONS CABLE	60A	INSTALL NEW POLE MOUNTED CABINET FOR ANTENNA (RADIO)	72	INSTALL CCTV METAL POLE
8	INSTALL CONDUIT UNDERGROUND	18	INSTALL CABLE(S) IN NEW CONDUIT	29	INSTALL UNDERGROUND SPLICE ENCLOSURE	39	INSTALL SPECIAL-SIZED JUNCTION BOX	50	INSTALL SERVICE CONDUCTORS	61	REMOVE EXISTING CCTV CAMERA ASSEMBLY	73	REMOVE EXISTING CCTV METAL POLE
9	INSTALL PVC CONDUIT	19	INSTALL CABLE(S) IN EXISTING RISER(S)	30	INSTALL AERIAL SPLICE ENCLOSURE	40	INSTALL OVER-SIZED JUNCTION BOX	51	INSTALL CABLE STORAGE GUIDE(S) [SNOW SHOE(S)] AND STORE 100 FEET OF EACH CABLE	62	NEW CABINET ENTRANCE INTO NEW FOUNDATION	74	REMOVE WIRELESS COMMUNICATIONS EQUIPMENT
10	INSTALL RIGID, GALVANIZED STEEL CONDUIT	20	INSTALL CABLE(S) IN NEW RISER(S)	31	INSTALL SPLICE CABINET	41	REMOVE EXISTING JUNCTION BOX	52	INSTALL DELINEATOR MARKER	63	DRILL/CORE DRILL EXISTING FOUNDATION	75	BACKPULL AND COIL CITY IT CABLE
						42	INSTALL WOOD POLE	53	STORE 30' OF COMMUNICATIONS CABLE (EACH CABLE)	76	INSTALL 2.4 GHZ RADIO AND PANEL ANTENNA		
								54	LASH CABLE(S) TO EXISTING SIGNAL/COMMUNICATIONS CABLE	77	INSTALL BASE MOUNTED CCTV CABINET WITH EXTENDER (336)		

ATKINS 1616 EAST MILLBROOK ROAD, SUITE 160 RALEIGH, NORTH CAROLINA 27609 (919) 876-6888 NCBEES #F-0326

Prepared for the Offices of:

 Department of Transportation, State of North Carolina

Burlington-Graham Signal System Cable Routing Plans

Division 7 Alamance County Burlington & Graham

PLAN DATE: June 2018 REVIEWED BY: M B Toth

PREPARED BY: AME/AJH/VJP/NAP/JAW REVIEWED BY: BJ Slocum

REVISIONS INIT. DATE

SCALE 1"=50'

750 Greenfield Parkway, Garner, NC 27529

DocuSigned by:
 Melissa B. Toth 6/13/2018

SEAL NORTH CAROLINA PROFESSIONAL ENGINEER MELISSA B. TOTH SEAL 025892

CADD File name: CL-023.dgn

13-JUN-2018 15:42 0:\work\proj\10056469 U-6015 B-G Sig Sys\Task 11_CL-023.dgn ENCA5386 AT LUS330048

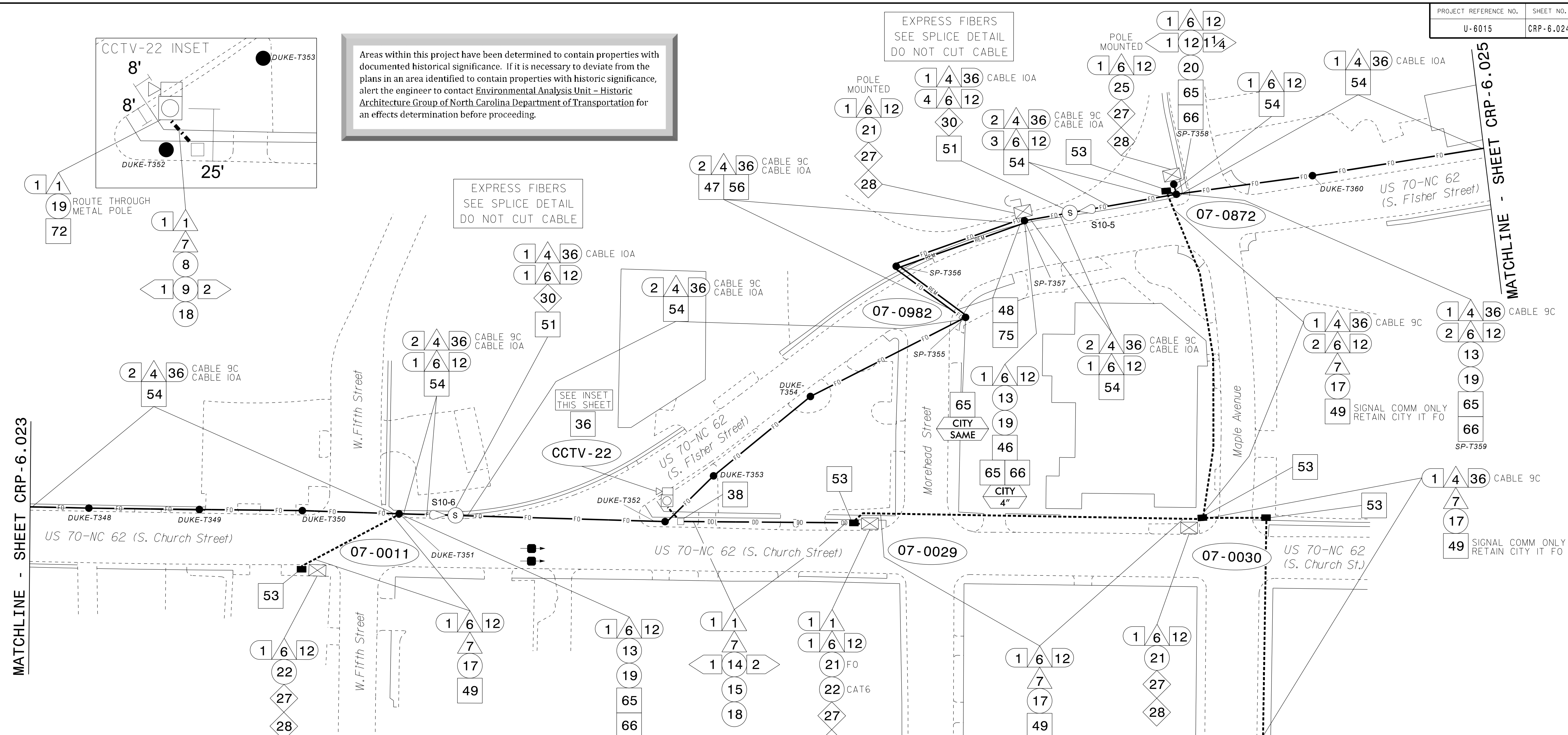

Areas within this project have been determined to contain properties with documented historical significance. If it is necessary to deviate from the plans in an area identified to contain properties with historic significance, alert the engineer to contact Environmental Analysis Unit - Historic Architecture Group of North Carolina Department of Transportation for an effects determination before proceeding.

MATCHLINE - SHEET CRP-6.023

MATCHLINE - SHEET CRP-6.025

MATCHLINE - SHEET CRP-6.116 ATTACHMENT POINT:

- NOTES:
1. UNLESS OTHERWISE NOTED:
- OVERLASH NEW FIBER OPTIC CABLE TO EXISTING COMMUNICATIONS CABLE.
- ATTACH NEW MESSENGER CABLE 40" BELOW POWER.
- ATTACH ON FRONT SIDE (FS) OF POLE.
2. SEAL ALL CONDUIT ENDS WITH DUCT AND CONDUIT SEALER AT ALL JUNCTION BOX / CABINET ENTRANCES.

SEE SIGNAL PLAN FOR SYSTEM DETECTOR INSTALLATION/ASSIGNMENT DETAILS. REFER TO "SYSTEM DETECTORS AND CONTROL ZONES" SCHEMATIC. FOR ADDITIONAL INFORMATION.

CONSTRUCTION NOTE SYMBOLOLOGY KEY
XXX DISTANCE ABOVE (IN) REFERENCE POINT
YYY REFERENCE POINT
YYY REFERENCE POINT DISTANCE BELOW (IN) XXX
NUMBER OF CABLE(S)/LOOPS, DETECTOR, AMPLIFIERS, GUYS, ANTENNAS
NUMBER OF RISER(S)/CONDUIT(S)
DIAMETER OF RISER(S)/CONDUIT(S) (IN)
NUMBER OF FIBERS/TWISTED PAIRS

1 INSTALL CATEGORY 6 CABLE	11 INSTALL RIGID, GALVANIZED STEEL RISER WITH WEATHERHEAD	22 INSTALL NEW CONDUIT INTO CABINET BASE (USE EX CABINET ENTRANCE WHEN AVAILABLE)	32 MODIFY EXISTING SPLICE ENCLOSURE OR INTERCONNECT CENTER	43 REMOVE EXISTING WOOD POLE	55 LASH CABLE(S) TO EXISTING MESSENGER CABLE	66 BOND RISER TO POLE GROUND
2 INSTALL LOW VOLTAGE POWER CABLE (24VAC)	12 INSTALL RIGID, GALVANIZED STEEL RISER WITH HEAT SHRINK TUBING	23 INSTALL NEW RISER INTO CABINET BASE (USE EX CABINET ENTRANCE WHEN AVAILABLE)	33 REMOVE EXISTING SPLICE /HUB /CCTV CABINET	44 INSTALL AERIAL GUY ASSEMBLY	56 LASH CABLE(S) TO NEW MESSENGER CABLE	67 BOND TRACER WIRE TO EQUIPMENT GROUND BUS
3 INSTALL COMPOSITE CCTV CABLE	13 INSTALL HEAT SHRINK TUBING KIT	24 INSTALL NEW CONDUIT INTO POLE MOUNTED CABINET	34 INSTALL CABINET FOUNDATION	45 INSTALL STANDARD GUY ASSEMBLY	57 MODIFY EXISTING ELECTRICAL SERVICE FOR CCTV	68 BOND TRACER WIRE TO POLE GROUND
4 INSTALL SMFO CABLE	14 INSTALL HIGH DENSITY POLYETHYLENE CONDUIT	25 INSTALL NEW RISER INTO POLE MOUNTED CABINET	35 REMOVE EXISTING CABINET FOUNDATION	46 INSTALL SIDEWALK GUY ASSEMBLY	58 INSTALL NEW ELECTRICAL SERVICE FOR CCTV OR RADIO	69 HANDLASH AND INSTALL AERIAL CABLE PROTECTOR
5 INSTALL COAXIAL ANTENNA CABLE	15 DIRECTIONAL DRILL CONDUIT	26 INSTALL DIGITAL VIDEO ENCODER	36 INSTALL CCTV CAMERA ASSEMBLY	47 INSTALL MESSENGER CABLE	59 INSTALL NEW POLE MOUNTED CCTV CABINET (336)	70 INSTALL CCTV CABINET DISCONNECT
6 INSTALL FIBER-OPTIC DROP CABLE	16 BORE AND JACK CONDUIT	27 INSTALL NEW ETHERNET EDGE SWITCH IN CABINET	37 INSTALL CCTV WOOD POLE	48 REMOVE EXISTING COMMUNICATIONS CABLE AND MESSENGER CABLE	60 INSTALL NEW CCTV CABINET (NEMA TYPE 4)	71 INSTALL MANAGED ETHERNET SWITCH
7 INSTALL TRACER WIRE	17 INSTALL CABLE(S) IN EXISTING CONDUIT	28 INSTALL INTERCONNECT CENTER, PATCH PANEL, JUMPERS, AND FUSION SPLICE CABLE IN CABINET	38 INSTALL STANDARD SIZE JUNCTION BOX	49 REMOVE EXISTING COMMUNICATIONS CABLE	60A INSTALL NEW POLE MOUNTED CABINET FOR ANTENNA (RADIO)	72 INSTALL CCTV METAL POLE
8 INSTALL CONDUIT UNDERGROUND	18 INSTALL CABLE(S) IN NEW CONDUIT	29 INSTALL UNDERGROUND SPLICE ENCLOSURE	39 INSTALL SPECIAL-SIZED JUNCTION BOX	50 INSTALL SERVICE CONDUCTORS	61 REMOVE EXISTING CCTV CAMERA ASSEMBLY	73 REMOVE EXISTING CCTV METAL POLE
9 INSTALL PVC CONDUIT	19 INSTALL CABLE(S) IN EXISTING RISER(S)	30 INSTALL AERIAL SPLICE ENCLOSURE	40 INSTALL OVER-SIZED JUNCTION BOX	51 INSTALL CABLE STORAGE GUIDE(S) [SNOW SHOE(S)] AND STORE 100 FEET OF EACH CABLE	62 NEW CABINET ENTRANCE INTO NEW FOUNDATION	74 REMOVE WIRELESS COMMUNICATIONS EQUIPMENT
10 INSTALL RIGID, GALVANIZED STEEL CONDUIT	20 INSTALL CABLE(S) IN NEW RISER(S)	31 INSTALL SPLICE CABINET	41 REMOVE EXISTING JUNCTION BOX	52 INSTALL DELINEATOR MARKER	63 DRILL/CORE DRILL EXISTING FOUNDATION	75 BACKPULL AND COIL CITY IT CABLE
	21 INSTALL CABLE(S) IN EXISTING CABINET ENTRANCE		42 INSTALL WOOD POLE	53 STORE 30' OF COMMUNICATIONS CABLE (EACH CABLE)	64 INTERCEPT AND REROUTE EXISTING CONDUITS	76 INSTALL 2.4 GHZ RADIO AND PANEL ANTENNA
				54 LASH CABLE(S) TO EXISTING SIGNAL/COMMUNICATIONS CABLE	65 BOND MESSENGER TO POLE GROUND	77 INSTALL BASE MOUNTED CCTV CABINET WITH EXTENDER (336)

ATKINS 1616 EAST MILLBROOK ROAD, SUITE 160 RALEIGH, NORTH CAROLINA 27609 (919) 878-6888 NCBS&E #F-0326
DOCUMENT NOT CONSIDERED FINAL UNLESS ALL SIGNATURES COMPLETED
Burlington-Graham Signal System Cable Routing Plans
Division 7 Alamance County Burlington & Graham
PLAN DATE: June 2018 REVIEWED BY: M B Toth
PREPARED BY: AME/AJH/VJP/NAP/JAW REVIEWED BY: BJ Slocum
750 Greenfield Parkway, Garner, NC 27529
SCALE 0 50 1"=50'
Melissa B. Toth 6/13/2018
CADD File name: CL-024.dgn

13-JUN-2018 15:42
D:\Projects\2018\B-G-Sig-Sys\Task 11_CL-024.dgn
ENC45396 AT LUS330348

MATCHLINE - SHEET CRP-6.026

MATCHLINE - SHEET CRP-6.029

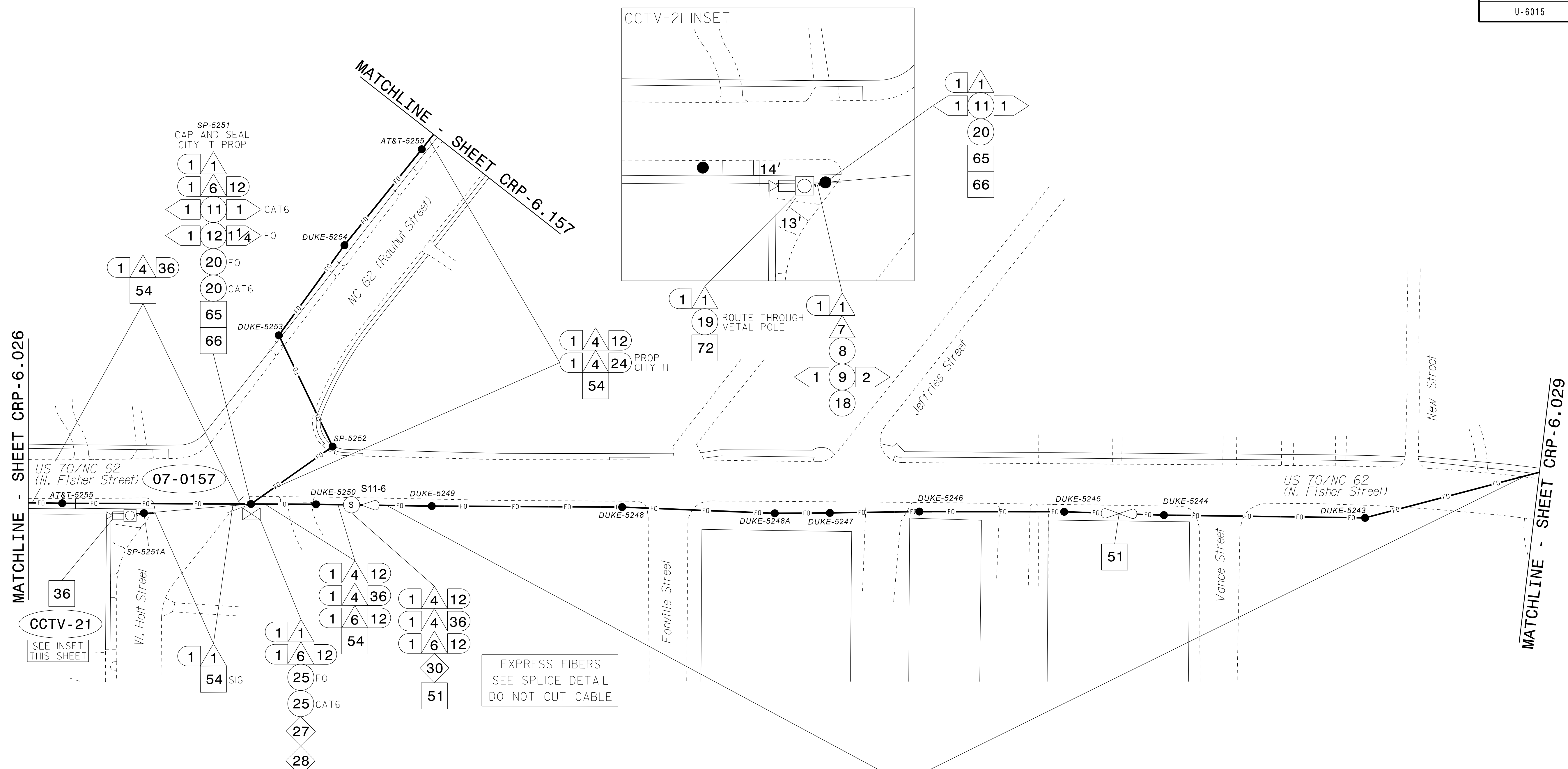

EXPRESS FIBERS
SEE SPLICE DETAIL
DO NOT CUT CABLE

- NOTES:**
- UNLESS OTHERWISE NOTED:
 - OVERLASH NEW FIBER OPTIC CABLE TO EXISTING COMMUNICATIONS CABLE.
 - ATTACH NEW MESSENGER CABLE 40" BELOW POWER.
 - ATTACH ON FRONT SIDE (FS) OF POLE.
 - SEAL ALL CONDUIT ENDS WITH DUCT AND CONDUIT SEALER AT ALL JUNCTION BOX / CABINET ENTRANCES.

ATTACHMENT POINT:

XXX
YYY DISTANCE ABOVE (IN)
REFERENCE POINT

YYY
XXX REFERENCE POINT
DISTANCE BELOW (IN)

CONSTRUCTION NOTE SYMBOLOLOGY KEY

NUMBER OF CABLE(S) / LOOPS, DETECTOR, AMPLIFIERS, GUYS, ANTENNAS: XX

NUMBER OF RISER(S) / CONDUIT(S): XX

NUMBER OF FIBER/TWISTED PAIRS: XX

DIAMETER OF RISER(S) / CONDUIT(S) (IN): XX

1 INSTALL CATEGORY 6 CABLE	11 INSTALL RIGID, GALVANIZED STEEL RISER WITH WEATHERHEAD	22 INSTALL NEW CONDUIT INTO CABINET BASE (USE EX CABINET ENTRANCE WHEN AVAILABLE)	32 MODIFY EXISTING SPLICE ENCLOSURE OR INTERCONNECT CENTER	43 REMOVE EXISTING WOOD POLE	55 LASH CABLE(S) TO EXISTING MESSENGER CABLE	66 BOND RISER TO POLE GROUND
2 INSTALL LOW VOLTAGE POWER CABLE (24VAC)	12 INSTALL RIGID, GALVANIZED STEEL RISER WITH HEAT SHRINK TUBING	23 INSTALL NEW RISER INTO CABINET BASE (USE EX CABINET ENTRANCE WHEN AVAILABLE)	33 REMOVE EXISTING SPLICE / HUB / CCTV CABINET	44 INSTALL AERIAL GUY ASSEMBLY	56 LASH CABLE(S) TO NEW MESSENGER CABLE	67 BOND TRACER WIRE TO EQUIPMENT GROUND BUS
3 INSTALL COMPOSITE CCTV CABLE	13 INSTALL HEAT SHRINK TUBING KIT	24 INSTALL NEW CONDUIT INTO POLE MOUNTED CABINET	34 INSTALL CABINET FOUNDATION	45 INSTALL STANDARD GUY ASSEMBLY	57 MODIFY EXISTING ELECTRICAL SERVICE FOR CCTV	68 BOND TRACER WIRE TO POLE GROUND
4 INSTALL SMFO CABLE	14 INSTALL HIGH DENSITY POLYETHYLENE CONDUIT	25 INSTALL NEW RISER INTO POLE MOUNTED CABINET	35 REMOVE EXISTING CABINET FOUNDATION	46 INSTALL SIDEWALK GUY ASSEMBLY	58 INSTALL NEW ELECTRICAL SERVICE FOR CCTV OR RADIO	69 HANDLASH AND INSTALL AERIAL CABLE PROTECTOR
5 INSTALL COAXIAL ANTENNA CABLE	15 DIRECTIONAL DRILL CONDUIT	26 INSTALL DIGITAL VIDEO ENCODER	36 INSTALL CCTV CAMERA ASSEMBLY	47 INSTALL MESSENGER CABLE	59 INSTALL NEW POLE MOUNTED CCTV CABINET (336)	70 INSTALL CCTV CABINET DISCONNECT
6 INSTALL FIBER-OPTIC DROP CABLE	16 BORE AND JACK CONDUIT	27 INSTALL NEW ETHERNET EDGE SWITCH IN CABINET	37 INSTALL CCTV WOOD POLE	48 REMOVE EXISTING COMMUNICATIONS CABLE AND MESSENGER CABLE	60 INSTALL NEW CCTV CABINET (NEMA TYPE 4)	71 INSTALL MANAGED ETHERNET SWITCH
7 INSTALL TRACER WIRE	17 INSTALL CABLE(S) IN EXISTING CONDUIT	28 INSTALL INTERCONNECT CENTER, PATCH PANEL, JUMPERS, AND FUSION SPLICE CABLE IN CABINET	38 INSTALL STANDARD SIZE JUNCTION BOX	49 REMOVE EXISTING COMMUNICATIONS CABLE	60A INSTALL NEW POLE MOUNTED CABINET FOR ANTENNA (RADIO)	72 INSTALL CCTV METAL POLE
8 INSTALL CONDUIT UNDERGROUND	18 INSTALL CABLE(S) IN NEW CONDUIT	29 INSTALL UNDERGROUND SPLICE ENCLOSURE	39 INSTALL SPECIAL-SIZED JUNCTION BOX	50 INSTALL SERVICE CONDUCTORS	61 REMOVE EXISTING CCTV CAMERA ASSEMBLY	73 REMOVE EXISTING CCTV METAL POLE
9 INSTALL PVC CONDUIT	19 INSTALL CABLE(S) IN EXISTING RISER(S)	30 INSTALL AERIAL SPLICE ENCLOSURE	40 INSTALL OVER-SIZED JUNCTION BOX	51 INSTALL CABLE STORAGE GUIDE(S) [SNOW SHOE(S)] AND STORE 100 FEET OF EACH CABLE	62 NEW CABINET ENTRANCE INTO NEW FOUNDATION	74 REMOVE WIRELESS COMMUNICATIONS EQUIPMENT
10 INSTALL RIGID, GALVANIZED STEEL CONDUIT	20 INSTALL CABLE(S) IN NEW RISER(S)	31 INSTALL SPLICE CABINET	41 REMOVE EXISTING JUNCTION BOX	52 INSTALL DELINEATOR MARKER	63 DRILL/CORE DRILL EXISTING FOUNDATION	75 BACKPULL AND COIL CITY IT CABLE
			42 INSTALL WOOD POLE	53 STORE 30' OF COMMUNICATIONS CABLE (EACH CABLE)	64 INTERCEPT AND REROUTE EXISTING CONDUITS	76 INSTALL 2.4 GHZ RADIO AND PANEL ANTENNA
				54 LASH CABLE(S) TO EXISTING SIGNAL/COMMUNICATIONS CABLE	65 BOND MESSENGER TO POLE GROUND	77 INSTALL BASE MOUNTED CCTV CABINET WITH EXTENDER (336)

ATKINS 1616 EAST MILLBROOK ROAD, SUITE 160
RALEIGH, NORTH CAROLINA 27609
(919) 876-6888 NCBEES #F-0326

Burlington-Graham Signal System Cable Routing Plans

Division 7 Alamance County Burlington & Graham

PLAN DATE: June 2018 REVIEWED BY: M B Toth

PREPARED BY: ANE/AJH/VJP/NAP/JAW REVIEWED BY: BJ Slocum

REVISIONS INIT. DATE

SCALE: 1"=50'

750 Greenfield Parkway, Garner, NC 27529

SEAL
NORTH CAROLINA PROFESSIONAL ENGINEER
MELISSA B. TOOTH
025892
13/2018

DOCUMENT NOT CONSIDERED FINAL UNLESS ALL SIGNATURES COMPLETED

13-JUN-2018 15:42
01:TC:\projects\1011\c:\cur\11_01\11_027.dgn
ENC45386 AT LUS330048

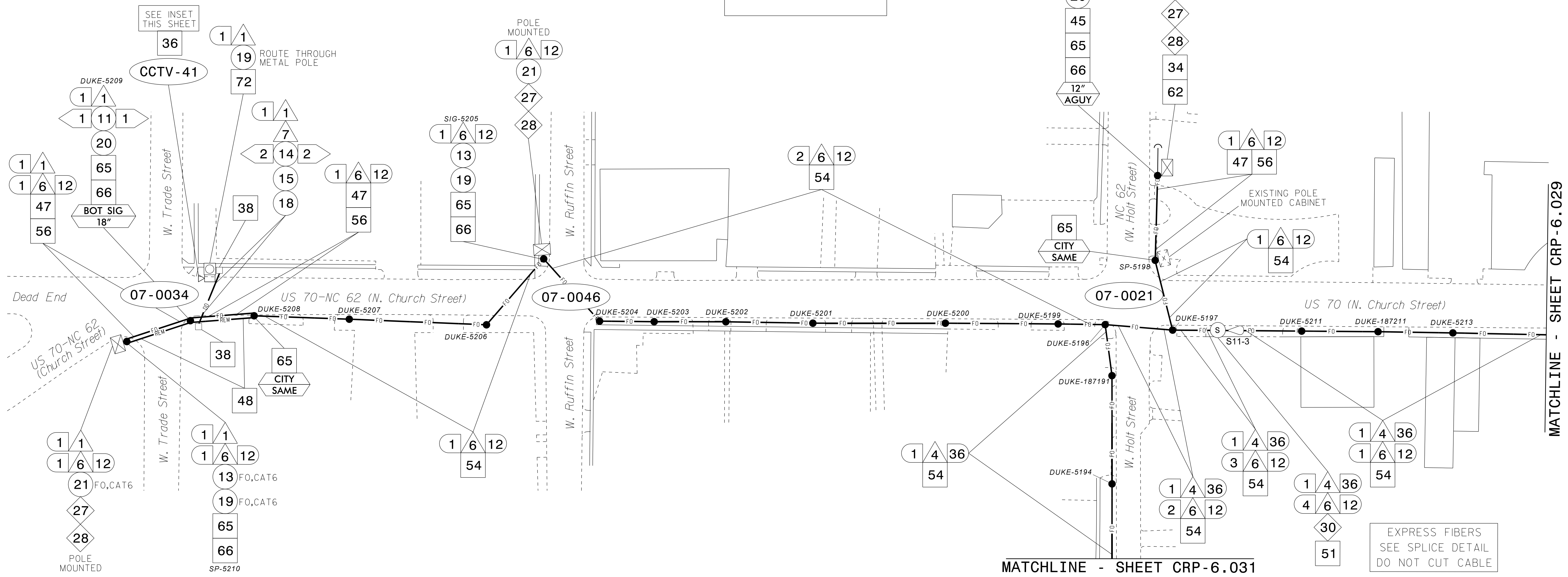
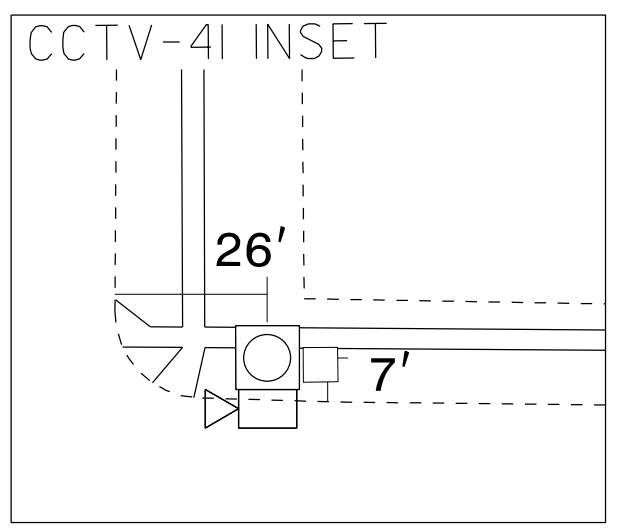

- NOTES:**
- UNLESS OTHERWISE NOTED:
 - OVERLASH NEW FIBER OPTIC CABLE TO EXISTING COMMUNICATIONS CABLE.
 - ATTACH NEW MESSENGER CABLE 40" BELOW POWER.
 - ATTACH ON FRONT SIDE (FS) OF POLE.
 - SEAL ALL CONDUIT ENDS WITH DUCT AND CONDUIT SEALER AT ALL JUNCTION BOX / CABINET ENTRANCES.

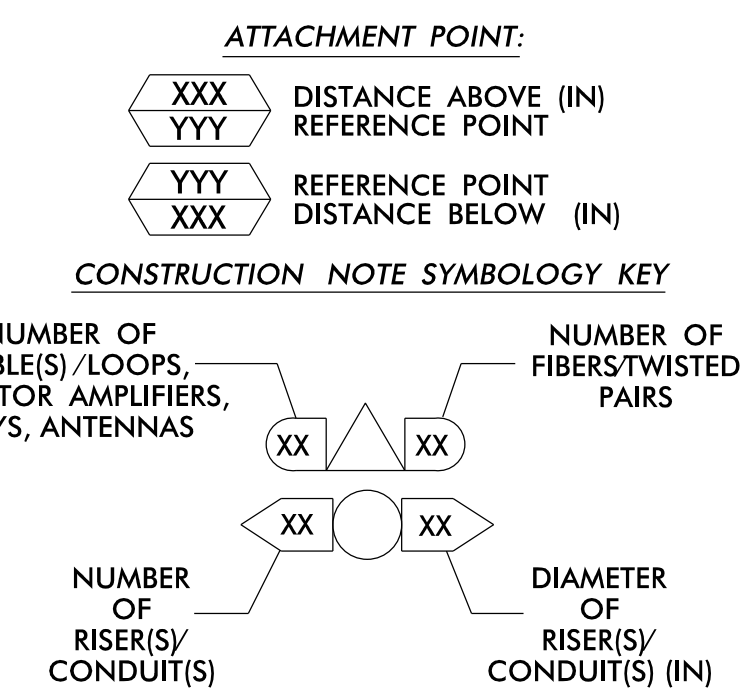

1 INSTALL CATEGORY 6 CABLE	11 INSTALL RIGID, GALVANIZED STEEL RISER WITH WEATHERHEAD	22 INSTALL NEW CONDUIT INTO CABINET BASE (USE EX CABINET ENTRANCE WHEN AVAILABLE)	32 MODIFY EXISTING SPLICE ENCLOSURE OR INTERCONNECT CENTER	43 REMOVE EXISTING WOOD POLE	55 LASH CABLE(S) TO EXISTING MESSENGER CABLE	66 BOND RISER TO POLE GROUND
2 INSTALL LOW VOLTAGE POWER CABLE (24VAC)	12 INSTALL RIGID, GALVANIZED STEEL RISER WITH HEAT SHRINK TUBING	23 INSTALL NEW RISER INTO CABINET BASE (USE EX CABINET ENTRANCE WHEN AVAILABLE)	33 REMOVE EXISTING SPLICE / HUB / CCTV CABINET	44 INSTALL AERIAL GUY ASSEMBLY	56 LASH CABLE(S) TO NEW MESSENGER CABLE	67 BOND TRACER WIRE TO EQUIPMENT GROUND BUS
3 INSTALL COMPOSITE CCTV CABLE	13 INSTALL HEAT SHRINK TUBING KIT	24 INSTALL NEW CONDUIT INTO POLE MOUNTED CABINET	34 INSTALL CABINET FOUNDATION	45 INSTALL STANDARD GUY ASSEMBLY	57 MODIFY EXISTING ELECTRICAL SERVICE FOR CCTV	68 BOND TRACER WIRE TO POLE GROUND
4 INSTALL SMFO CABLE	14 INSTALL HIGH DENSITY POLYETHYLENE CONDUIT	25 INSTALL NEW RISER INTO POLE MOUNTED CABINET	35 REMOVE EXISTING CABINET FOUNDATION	46 INSTALL SIDEWALK GUY ASSEMBLY	58 INSTALL NEW ELECTRICAL SERVICE FOR CCTV OR RADIO	69 HANDLASH AND INSTALL AERIAL CABLE PROTECTOR
5 INSTALL COAXIAL ANTENNA CABLE	15 DIRECTIONAL DRILL CONDUIT	26 INSTALL DIGITAL VIDEO ENCODER	36 INSTALL CCTV CAMERA ASSEMBLY	47 INSTALL MESSENGER CABLE	59 INSTALL NEW POLE MOUNTED CCTV CABINET (336)	70 INSTALL CCTV CABINET DISCONNECT
6 INSTALL FIBER-OPTIC DROP CABLE	16 BORE AND JACK CONDUIT	27 INSTALL NEW ETHERNET EDGE SWITCH IN CABINET	37 INSTALL CCTV WOOD POLE	48 REMOVE EXISTING COMMUNICATIONS CABLE AND MESSENGER CABLE	60 INSTALL NEW CCTV CABINET (NEMA TYPE 4)	71 INSTALL MANAGED ETHERNET SWITCH
7 INSTALL TRACER WIRE	17 INSTALL CABLE(S) IN EXISTING CONDUIT	28 INSTALL INTERCONNECT CENTER, PATCH PANEL, JUMPERS, AND FUSION SPLICE CABLE IN CABINET	38 INSTALL STANDARD SIZE JUNCTION BOX	49 REMOVE EXISTING COMMUNICATIONS CABLE	60A INSTALL NEW POLE MOUNTED CABINET FOR ANTENNA (RADIO)	72 INSTALL CCTV METAL POLE
8 INSTALL CONDUIT UNDERGROUND	18 INSTALL CABLE(S) IN NEW CONDUIT	29 INSTALL UNDERGROUND SPLICE ENCLOSURE	39 INSTALL SPECIAL-SIZED JUNCTION BOX	50 INSTALL SERVICE CONDUCTORS	61 REMOVE EXISTING CCTV CAMERA ASSEMBLY	73 REMOVE EXISTING CCTV METAL POLE
9 INSTALL PVC CONDUIT	19 INSTALL CABLE(S) IN EXISTING RISER(S)	30 INSTALL AERIAL SPLICE ENCLOSURE	40 INSTALL OVER-SIZED JUNCTION BOX	51 INSTALL CABLE STORAGE GUIDE(S) [SNOW SHOE(S)] AND STORE 100 FEET OF EACH CABLE	62 NEW CABINET ENTRANCE INTO NEW FOUNDATION	74 REMOVE WIRELESS COMMUNICATIONS EQUIPMENT
10 INSTALL RIGID, GALVANIZED STEEL CONDUIT	20 INSTALL CABLE(S) IN NEW RISER(S)	31 INSTALL SPLICE CABINET	41 REMOVE EXISTING JUNCTION BOX	52 INSTALL DELINEATOR MARKER	63 DRILL/CORE DRILL EXISTING FOUNDATION	75 BACKPULL AND COIL CITY IT CABLE
	21 INSTALL CABLE(S) IN EXISTING CABINET ENTRANCE		42 INSTALL WOOD POLE	53 STORE 30' OF COMMUNICATIONS CABLE (EACH CABLE)	64 INTERCEPT AND REROUTE EXISTING CONDUITS	76 INSTALL 2.4 GHZ RADIO AND PANEL ANTENNA
				54 LASH CABLE(S) TO EXISTING SIGNAL/COMMUNICATIONS CABLE	65 BOND MESSENGER TO POLE GROUND	77 INSTALL BASE MOUNTED CCTV CABINET WITH EXTENDER (336)

ATKINS 1616 EAST MILLBROOK ROAD, SUITE 160
RALEIGH, NORTH CAROLINA 27609
(919) 876-6888 NCBEES #F-0326

Burlington-Graham Signal System Cable Routing Plans

Division 7 Alamance County Burlington & Graham

PLAN DATE: June 2018 REVIEWED BY: M B Toth

PREPARED BY: AME/AJH/VJP/NAP/JAW REVIEWED BY: BJ Slocum

REVISIONS INIT. DATE

SCALE 0 50 1"=50'

750 Greenfield Parkway, Garner, NC 27529

SEAL NORTH CAROLINA PROFESSIONAL ENGINEER MELISSA B. TOTH 025892

Melissa B. Toth 6/13/2018

DATE

CADD File name: CL-028.dgn

13-JUN-2018 15:43 01:ncsop001:loc*trff:ccur*100056469 U-6015 B-G Sig Sys*Task 11.CL-028.dgn ENCA5386 AT LUS330048

SEE SIGNAL PLAN FOR SYSTEM DETECTOR INSTALLATION/ASSIGNMENT DETAILS. REFER TO "SYSTEM DETECTORS AND CONTROL ZONES" SCHEMATIC. FOR ADDITIONAL INFORMATION.

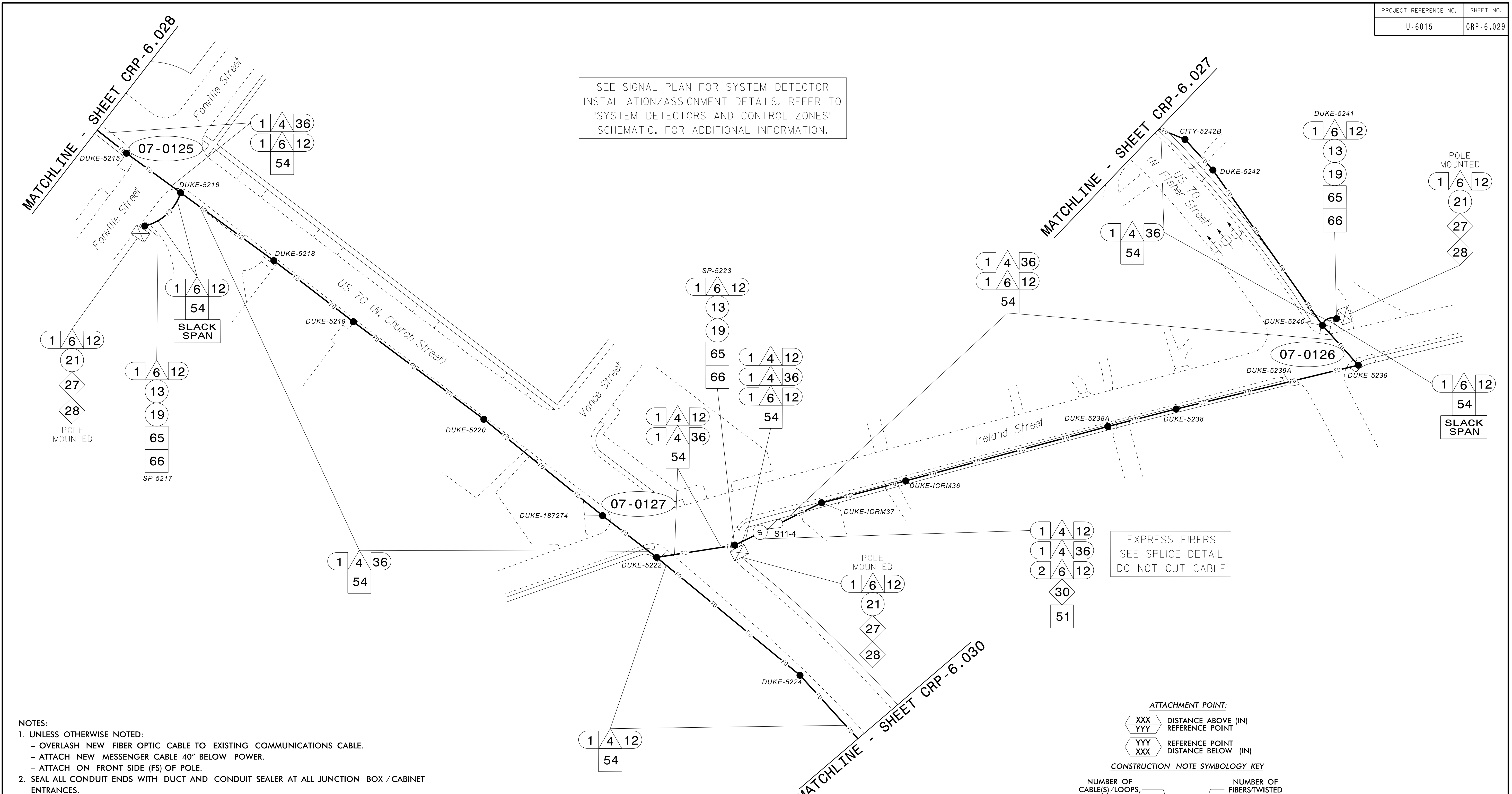

- NOTES:**
- UNLESS OTHERWISE NOTED:
 - OVERLASH NEW FIBER OPTIC CABLE TO EXISTING COMMUNICATIONS CABLE.
 - ATTACH NEW MESSENGER CABLE 40" BELOW POWER.
 - ATTACH ON FRONT SIDE (FS) OF POLE.
 - SEAL ALL CONDUIT ENDS WITH DUCT AND CONDUIT SEALER AT ALL JUNCTION BOX / CABINET ENTRANCES.

EXPRESS FIBERS
SEE SPLICE DETAIL
DO NOT CUT CABLE

ATTACHMENT POINT:

XXX
YYY DISTANCE ABOVE (IN)
REFERENCE POINT

YYY
XXX REFERENCE POINT
DISTANCE BELOW (IN)

CONSTRUCTION NOTE SYMBOLOLOGY KEY

NUMBER OF CABLE(S) / LOOPS, DETECTOR, AMPLIFIERS, GUYS, ANTENNAS: XX△XX

NUMBER OF FIBER TWISTED PAIRS: XX△XX

NUMBER OF RISER(S) / CONDUIT(S): XX○XX

DIAMETER OF RISER(S) / CONDUIT(S) (IN): XX○XX

1 INSTALL CATEGORY 6 CABLE	11 INSTALL RIGID, GALVANIZED STEEL RISER WITH WEATHERHEAD	22 INSTALL NEW CONDUIT INTO CABINET BASE (USE EX CABINET ENTRANCE WHEN AVAILABLE)	32 MODIFY EXISTING SPLICE ENCLOSURE OR INTERCONNECT CENTER	43 REMOVE EXISTING WOOD POLE	55 LASH CABLE(S) TO EXISTING MESSENGER CABLE	66 BOND RISER TO POLE GROUND
2 INSTALL LOW VOLTAGE POWER CABLE (24VAC)	12 INSTALL RIGID, GALVANIZED STEEL RISER WITH HEAT SHRINK TUBING	23 INSTALL NEW RISER INTO CABINET BASE (USE EX CABINET ENTRANCE WHEN AVAILABLE)	33 REMOVE EXISTING SPLICE / HUB / CCTV CABINET	44 INSTALL AERIAL GUY ASSEMBLY	56 LASH CABLE(S) TO NEW MESSENGER CABLE	67 BOND TRACER WIRE TO EQUIPMENT GROUND BUS
3 INSTALL COMPOSITE CCTV CABLE	13 INSTALL HEAT SHRINK TUBING KIT	24 INSTALL NEW CONDUIT INTO POLE MOUNTED CABINET	34 INSTALL CABINET FOUNDATION	45 INSTALL STANDARD GUY ASSEMBLY	57 MODIFY EXISTING ELECTRICAL SERVICE FOR CCTV	68 BOND TRACER WIRE TO POLE GROUND
4 INSTALL SMFO CABLE	14 INSTALL HIGH DENSITY POLYETHYLENE CONDUIT	25 INSTALL NEW RISER INTO POLE MOUNTED CABINET	35 REMOVE EXISTING CABINET FOUNDATION	46 INSTALL SIDEWALK GUY ASSEMBLY	58 INSTALL NEW ELECTRICAL SERVICE FOR CCTV OR RADIO	69 HANDLASH AND INSTALL AERIAL CABLE PROTECTOR
5 INSTALL COAXIAL ANTENNA CABLE	15 DIRECTIONAL DRILL CONDUIT	26 INSTALL DIGITAL VIDEO ENCODER	36 INSTALL CCTV CAMERA ASSEMBLY	47 INSTALL MESSENGER CABLE	59 INSTALL NEW POLE MOUNTED CCTV CABINET (336)	70 INSTALL CCTV CABINET DISCONNECT
6 INSTALL FIBER-OPTIC DROP CABLE	16 BORE AND JACK CONDUIT	27 INSTALL NEW ETHERNET EDGE SWITCH IN CABINET	37 INSTALL CCTV WOOD POLE	48 REMOVE EXISTING COMMUNICATIONS CABLE AND MESSENGER CABLE	60 INSTALL NEW CCTV CABINET (NEMA TYPE 4)	71 INSTALL MANAGED ETHERNET SWITCH
7 INSTALL TRACER WIRE	17 INSTALL CABLE(S) IN EXISTING CONDUIT	28 INSTALL INTERCONNECT CENTER, PATCH PANEL, JUMPERS, AND FUSION SPLICE CABLE IN CABINET	38 INSTALL STANDARD SIZE JUNCTION BOX	49 REMOVE EXISTING COMMUNICATIONS CABLE	60A INSTALL NEW POLE MOUNTED CABINET FOR ANTENNA (RADIO)	72 INSTALL CCTV METAL POLE
8 INSTALL CONDUIT UNDERGROUND	18 INSTALL CABLE(S) IN NEW CONDUIT	29 INSTALL UNDERGROUND SPLICE ENCLOSURE	39 INSTALL SPECIAL-SIZED JUNCTION BOX	50 INSTALL SERVICE CONDUCTORS	61 REMOVE EXISTING CCTV CAMERA ASSEMBLY	73 REMOVE EXISTING CCTV METAL POLE
9 INSTALL PVC CONDUIT	19 INSTALL CABLE(S) IN EXISTING RISER(S)	30 INSTALL AERIAL SPLICE ENCLOSURE	40 INSTALL OVER-SIZED JUNCTION BOX	51 INSTALL CABLE STORAGE GUIDE(S) [SNOW SHOE(S)] AND STORE 100 FEET OF EACH CABLE	62 NEW CABINET ENTRANCE INTO NEW FOUNDATION	74 REMOVE WIRELESS COMMUNICATIONS EQUIPMENT
10 INSTALL RIGID, GALVANIZED STEEL CONDUIT	20 INSTALL CABLE(S) IN NEW RISER(S)	31 INSTALL SPLICE CABINET	41 REMOVE EXISTING JUNCTION BOX	52 INSTALL DELINEATOR MARKER	63 DRILL/CORE DRILL EXISTING FOUNDATION	75 BACKPULL AND COIL CITY IT CABLE
			42 INSTALL WOOD POLE	53 STORE 30' OF COMMUNICATIONS CABLE (EACH CABLE)	64 INTERCEPT AND REROUTE EXISTING CONDUITS	76 INSTALL 2.4 GHZ RADIO AND PANEL ANTENNA
				54 LASH CABLE(S) TO EXISTING SIGNAL/COMMUNICATIONS CABLE	65 BOND MESSENGER TO POLE GROUND	77 INSTALL BASE MOUNTED CCTV CABINET WITH EXTENDER (336)

ATKINS 1616 EAST MILLBROOK ROAD, SUITE 160
RALEIGH, NORTH CAROLINA 27609
(919) 876-6888 NCBEES #F-0326

DOCUMENT NOT CONSIDERED FINAL UNLESS ALL SIGNATURES COMPLETED

Burlington-Graham Signal System Cable Routing Plans

Division 7 Alamance County Burlington & Graham

PLAN DATE: June 2018 REVIEWED BY: M B Toth

PREPARED BY: AME/AJH/VJP/NAP/JAW REVIEWED BY: BJ Slocum

REVISIONS INIT. DATE

SCALE 0 50 1"=50'

750 Greenfield Parkway, Garner, NC 27529

SEAL NORTH CAROLINA PROFESSIONAL ENGINEER MELISSA B. TOOTH 025892

Melissa B. Toth 6/13/2018

CADD File name: CL-029.dgn

13-JUN-2018 15:43
0:\projects\proj\loc\work\c\cur\100056469 U-6015 B-G Sig Sys\Task 11_CL-029.dgn
ENC45386 AT LUS330048

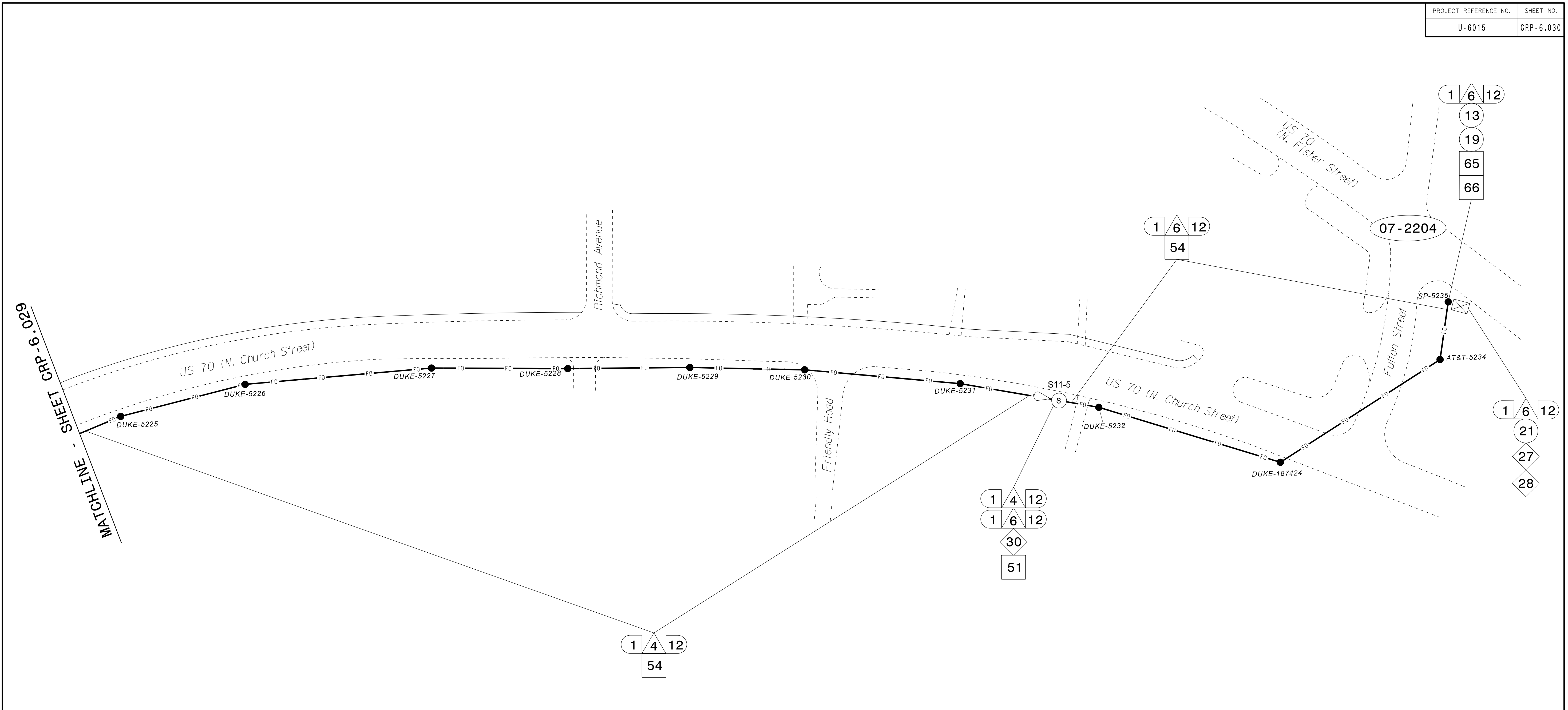

- NOTES:**
- UNLESS OTHERWISE NOTED:
 - OVERLASH NEW FIBER OPTIC CABLE TO EXISTING COMMUNICATIONS CABLE.
 - ATTACH NEW MESSENGER CABLE 40" BELOW POWER.
 - ATTACH ON FRONT SIDE (FS) OF POLE.
 - SEAL ALL CONDUIT ENDS WITH DUCT AND CONDUIT SEALER AT ALL JUNCTION BOX / CABINET ENTRANCES.

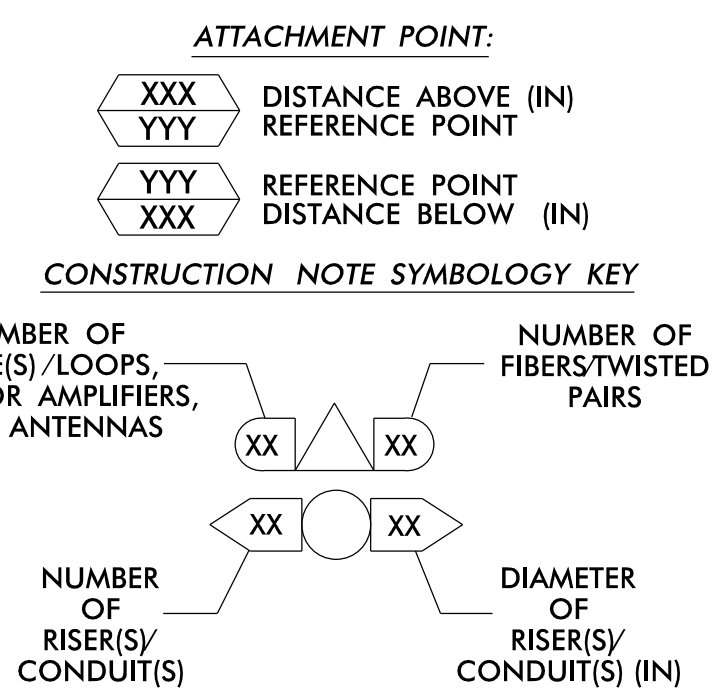

1	INSTALL CATEGORY 6 CABLE	11	INSTALL RIGID, GALVANIZED STEEL RISER WITH WEATHERHEAD	22	INSTALL NEW CONDUIT INTO CABINET BASE (USE EX CABINET ENTRANCE WHEN AVAILABLE)	32	MODIFY EXISTING SPLICE ENCLOSURE OR INTERCONNECT CENTER	43	REMOVE EXISTING WOOD POLE	55	LASH CABLE(S) TO EXISTING MESSENGER CABLE	66	BOND RISER TO POLE GROUND
2	INSTALL LOW VOLTAGE POWER CABLE (24VAC)	12	INSTALL RIGID, GALVANIZED STEEL RISER WITH HEAT SHRINK TUBING	23	INSTALL NEW RISER INTO CABINET BASE (USE EX CABINET ENTRANCE WHEN AVAILABLE)	33	REMOVE EXISTING SPLICE / HUB / CCTV CABINET	44	INSTALL AERIAL GUY ASSEMBLY	56	LASH CABLE(S) TO NEW MESSENGER CABLE	67	BOND TRACER WIRE TO EQUIPMENT GROUND BUS
3	INSTALL COMPOSITE CCTV CABLE	13	INSTALL HEAT SHRINK TUBING KIT	24	INSTALL NEW CONDUIT INTO POLE MOUNTED CABINET	34	INSTALL CABINET FOUNDATION	45	INSTALL STANDARD GUY ASSEMBLY	57	MODIFY EXISTING ELECTRICAL SERVICE FOR CCTV	68	BOND TRACER WIRE TO POLE GROUND
4	INSTALL SMFO CABLE	14	INSTALL HIGH DENSITY POLYETHYLENE CONDUIT	25	INSTALL NEW RISER INTO POLE MOUNTED CABINET	35	REMOVE EXISTING CABINET FOUNDATION	46	INSTALL SIDEWALK GUY ASSEMBLY	58	INSTALL NEW ELECTRICAL SERVICE FOR CCTV OR RADIO	69	HANDLASH AND INSTALL AERIAL CABLE PROTECTOR
5	INSTALL COAXIAL ANTENNA CABLE	15	DIRECTIONAL DRILL CONDUIT	26	INSTALL DIGITAL VIDEO ENCODER	36	INSTALL CCTV CAMERA ASSEMBLY	47	INSTALL MESSENGER CABLE	59	INSTALL NEW POLE MOUNTED CCTV CABINET (336)	70	INSTALL CCTV CABINET DISCONNECT
6	INSTALL FIBER-OPTIC DROP CABLE	16	BORE AND JACK CONDUIT	27	INSTALL NEW ETHERNET EDGE SWITCH IN CABINET	37	INSTALL CCTV WOOD POLE	48	REMOVE EXISTING COMMUNICATIONS CABLE AND MESSENGER CABLE	60	INSTALL NEW CCTV CABINET (NEMA TYPE 4)	71	INSTALL MANAGED ETHERNET SWITCH
7	INSTALL TRACER WIRE	17	INSTALL CABLE(S) IN EXISTING CONDUIT	28	INSTALL INTERCONNECT CENTER, PATCH PANEL, JUMPERS, AND FUSION SPLICE CABLE IN CABINET	38	INSTALL STANDARD SIZE JUNCTION BOX	49	REMOVE EXISTING COMMUNICATIONS CABLE	60A	INSTALL NEW POLE MOUNTED CABINET FOR ANTENNA (RADIO)	72	INSTALL CCTV METAL POLE
8	INSTALL CONDUIT UNDERGROUND	18	INSTALL CABLE(S) IN NEW CONDUIT	29	INSTALL UNDERGROUND SPLICE ENCLOSURE	39	INSTALL SPECIAL-SIZED JUNCTION BOX	50	INSTALL SERVICE CONDUCTORS	61	REMOVE EXISTING CCTV CAMERA ASSEMBLY	73	REMOVE EXISTING CCTV METAL POLE
9	INSTALL PVC CONDUIT	19	INSTALL CABLE(S) IN EXISTING RISER(S)	30	INSTALL AERIAL SPLICE ENCLOSURE	40	INSTALL OVER-SIZED JUNCTION BOX	51	INSTALL CABLE STORAGE GUIDE(S) [SNOW SHOE(S)] AND STORE 100 FEET OF EACH CABLE	62	NEW CABINET ENTRANCE INTO NEW FOUNDATION	74	REMOVE WIRELESS COMMUNICATIONS EQUIPMENT
10	INSTALL RIGID, GALVANIZED STEEL CONDUIT	20	INSTALL CABLE(S) IN NEW RISER(S)	31	INSTALL SPLICE CABINET	41	REMOVE EXISTING JUNCTION BOX	52	INSTALL DELINEATOR MARKER	63	DRILL/CORE DRILL EXISTING FOUNDATION	75	BACKPULL AND COIL CITY IT CABLE
						42	INSTALL WOOD POLE	53	STORE 30' OF COMMUNICATIONS CABLE (EACH CABLE)	76	INSTALL 2.4 GHZ RADIO AND PANEL ANTENNA		
								54	LASH CABLE(S) TO EXISTING SIGNAL/COMMUNICATIONS CABLE	77	INSTALL BASE MOUNTED CCTV CABINET WITH EXTENDER (336)		

ATKINS 1616 EAST MILLBROOK ROAD, SUITE 160
RALEIGH, NORTH CAROLINA 27609
(919) 876-6888 NCBEES #F-0326

DOCUMENT NOT CONSIDERED FINAL UNLESS ALL SIGNATURES COMPLETED

Prepared for the Offices of:

 State of North Carolina
 Department of Transportation

Burlington-Graham Signal System Cable Routing Plans

Division 7 Alamance County Burlington & Graham

PLAN DATE: June 2018 REVIEWED BY: M B Toth

PREPARED BY: AME/AJH/VJP/NAP/JAW REVIEWED BY: BJ Slocum

REVISIONS INIT. DATE

SCALE 0 50 1"=50'

SEAL
 NORTH CAROLINA PROFESSIONAL ENGINEER
 MELISSA B. TOOTH
 025892
 MELISSA B. TOOTH/13/2018
 DATE

CADD File name: CL-030.dgn

13-JUN-2018 15:43
 01:TC:csport:01:loc:tr:off:ic:cur:100056469 U-6015 B-G Sig Sys:task 11_CL:CL-030.dgn
 ENC45396 AT LUS330048

MATCHLINE - SHEET CRP-6.028

MATCHLINE - SHEET CRP-6.032

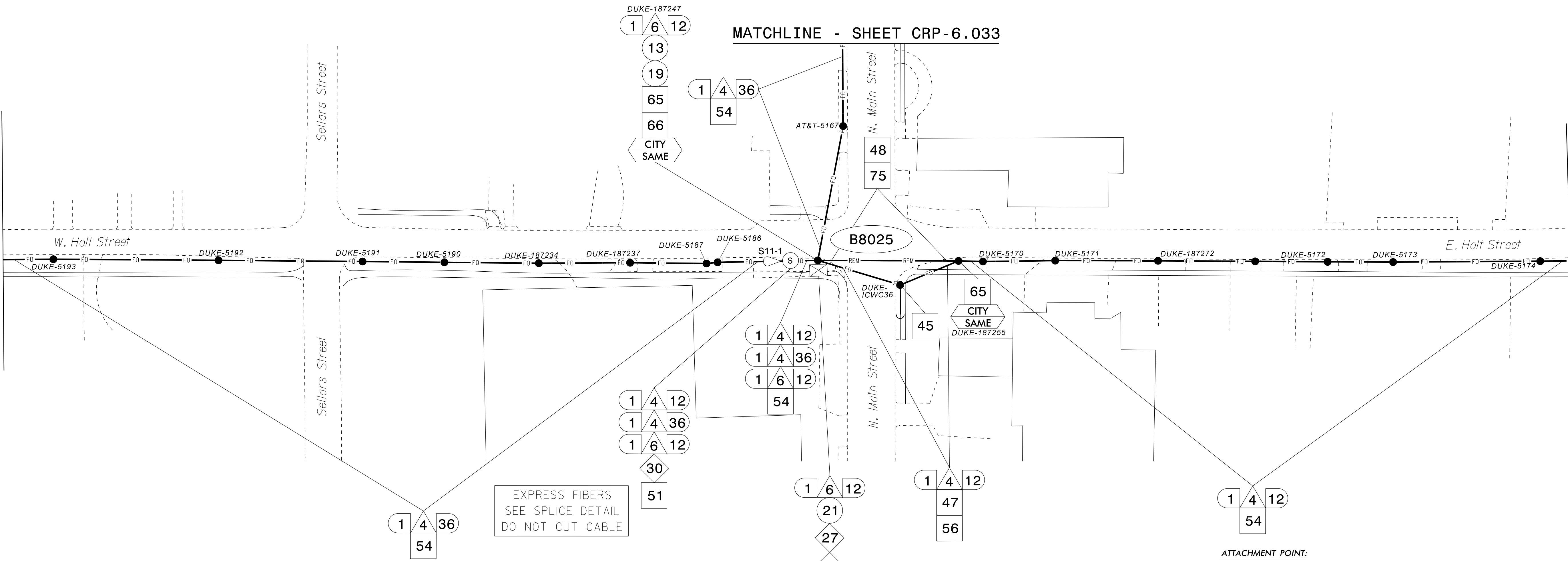

EXPRESS FIBERS
SEE SPLICE DETAIL
DO NOT CUT CABLE

MATCHLINE - SHEET CRP-6.033

- NOTES:**
- UNLESS OTHERWISE NOTED:
 - OVERLASH NEW FIBER OPTIC CABLE TO EXISTING COMMUNICATIONS CABLE.
 - ATTACH NEW MESSENGER CABLE 40" BELOW POWER.
 - ATTACH ON FRONT SIDE (FS) OF POLE.
 - SEAL ALL CONDUIT ENDS WITH DUCT AND CONDUIT SEALER AT ALL JUNCTION BOX / CABINET ENTRANCES.

- ATTACHMENT POINT:**
- XXX DISTANCE ABOVE (IN)
 - YYY REFERENCE POINT
 - YYY REFERENCE POINT
 - XXX DISTANCE BELOW (IN)

CONSTRUCTION NOTE SYMBOLOLOGY KEY

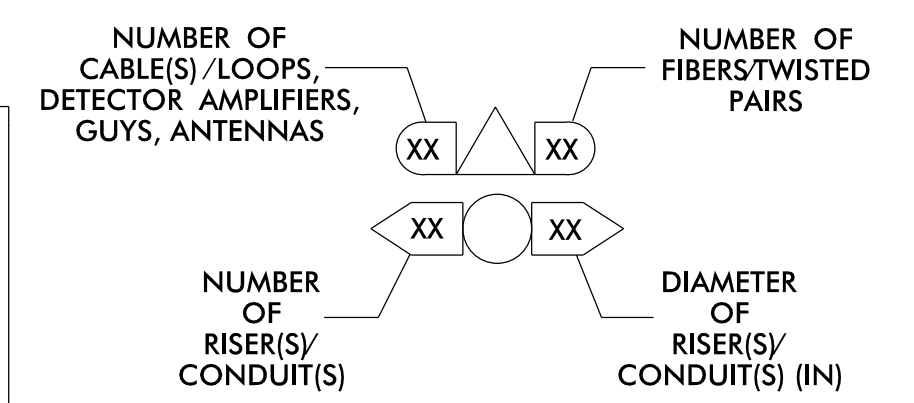

ATKINS 1616 EAST MILLBROOK ROAD, SUITE 160
RALEIGH, NORTH CAROLINA 27609
(919) 876-6888 NCBEES #F-0326

DOCUMENT NOT CONSIDERED FINAL
UNLESS ALL SIGNATURES COMPLETED

1	INSTALL CATEGORY 6 CABLE	11	INSTALL RIGID, GALVANIZED STEEL RISER WITH WEATHERHEAD	22	INSTALL NEW CONDUIT INTO CABINET BASE (USE EX CABINET ENTRANCE WHEN AVAILABLE)	32	MODIFY EXISTING SPLICE ENCLOSURE OR INTERCONNECT CENTER	43	REMOVE EXISTING WOOD POLE	55	LASH CABLE(S) TO EXISTING MESSENGER CABLE	66	BOND RISER TO POLE GROUND
2	INSTALL LOW VOLTAGE POWER CABLE (24VAC)	12	INSTALL RIGID, GALVANIZED STEEL RISER WITH HEAT SHRINK TUBING	23	INSTALL NEW RISER INTO CABINET BASE (USE EX CABINET ENTRANCE WHEN AVAILABLE)	33	REMOVE EXISTING SPLICE / HUB / CCTV CABINET	44	INSTALL AERIAL GUY ASSEMBLY	56	LASH CABLE(S) TO NEW MESSENGER CABLE	67	BOND TRACER WIRE TO EQUIPMENT GROUND BUS
3	INSTALL COMPOSITE CCTV CABLE	13	INSTALL HEAT SHRINK TUBING KIT	24	INSTALL NEW CONDUIT INTO POLE MOUNTED CABINET	34	INSTALL CABINET FOUNDATION	45	INSTALL STANDARD GUY ASSEMBLY	57	MODIFY EXISTING ELECTRICAL SERVICE FOR CCTV	68	BOND TRACER WIRE TO POLE GROUND
4	INSTALL SMFO CABLE	14	INSTALL HIGH DENSITY POLYETHYLENE CONDUIT	25	INSTALL NEW RISER INTO POLE MOUNTED CABINET	35	REMOVE EXISTING CABINET FOUNDATION	46	INSTALL SIDEWALK GUY ASSEMBLY	58	INSTALL NEW ELECTRICAL SERVICE FOR CCTV OR RADIO	69	HANDLASH AND INSTALL AERIAL CABLE PROTECTOR
5	INSTALL COAXIAL ANTENNA CABLE	15	DIRECTIONAL DRILL CONDUIT	26	INSTALL DIGITAL VIDEO ENCODER	36	INSTALL CCTV CAMERA ASSEMBLY	47	INSTALL MESSENGER CABLE	59	INSTALL NEW POLE MOUNTED CCTV CABINET (336)	70	INSTALL CCTV CABINET DISCONNECT
6	INSTALL FIBER-OPTIC DROP CABLE	16	BORE AND JACK CONDUIT	27	INSTALL NEW ETHERNET EDGE SWITCH IN CABINET	37	INSTALL CCTV WOOD POLE	48	REMOVE EXISTING COMMUNICATIONS CABLE AND MESSENGER CABLE	60	INSTALL NEW CCTV CABINET (NEMA TYPE 4)	71	INSTALL MANAGED ETHERNET SWITCH
7	INSTALL TRACER WIRE	17	INSTALL CABLE(S) IN EXISTING CONDUIT	28	INSTALL INTERCONNECT CENTER, PATCH PANEL, JUMPERS, AND FUSION SPLICE CABLE IN CABINET	38	INSTALL STANDARD SIZE JUNCTION BOX	49	REMOVE EXISTING COMMUNICATIONS CABLE	60A	INSTALL NEW POLE MOUNTED CABINET FOR ANTENNA (RADIO)	72	INSTALL CCTV METAL POLE
8	INSTALL CONDUIT UNDERGROUND	18	INSTALL CABLE(S) IN NEW CONDUIT	29	INSTALL UNDERGROUND SPLICE ENCLOSURE	39	INSTALL SPECIAL-SIZED JUNCTION BOX	50	INSTALL SERVICE CONDUCTORS	61	REMOVE EXISTING CCTV CAMERA ASSEMBLY	73	REMOVE EXISTING CCTV METAL POLE
9	INSTALL PVC CONDUIT	19	INSTALL CABLE(S) IN EXISTING RISER(S)	30	INSTALL AERIAL SPLICE ENCLOSURE	40	INSTALL OVER-SIZED JUNCTION BOX	51	INSTALL CABLE STORAGE GUIDE(S) [SNOW SHOE(S)] AND STORE 100 FEET OF EACH CABLE	62	NEW CABINET ENTRANCE INTO NEW FOUNDATION	74	REMOVE WIRELESS COMMUNICATIONS EQUIPMENT
10	INSTALL RIGID, GALVANIZED STEEL CONDUIT	20	INSTALL CABLE(S) IN NEW RISER(S)	31	INSTALL SPLICE CABINET	41	REMOVE EXISTING JUNCTION BOX	52	INSTALL DELINEATOR MARKER	63	DRILL/CORE DRILL EXISTING FOUNDATION	75	BACKPULL AND COIL CITY IT CABLE
		21	INSTALL CABLE(S) IN EXISTING CABINET ENTRANCE			42	INSTALL WOOD POLE	53	STORE 30' OF COMMUNICATIONS CABLE (EACH CABLE)	76	INSTALL 2.4 GHZ RADIO AND PANEL ANTENNA		
								54	LASH CABLE(S) TO EXISTING SIGNAL/COMMUNICATIONS CABLE	77	INSTALL BASE MOUNTED CCTV CABINET WITH EXTENDER (336)		

Prepared for the Offices of:

 750 Greenfield Parkway, Garner, NC 27529

Burlington-Graham Signal System Cable Routing Plans

Division 7 Alamance County Burlington & Graham

PLAN DATE: June 2018 REVIEWED BY: M B Toth

PREPARED BY: AME/AJH/VJP/NAP/JAW REVIEWED BY: BJ Slocum

REVISIONS INIT. DATE

SEAL
 NORTH CAROLINA PROFESSIONAL ENGINEER
 MELISSA B. TOOTH
 025892
 DATE: 6/13/2018
 CADD File name: CL-031.dgn

13-JUN-2018 15:43
0:*\TCS\p001\p01\loc\T\off\c\cur*100056469 U-6015 B-G Sig Sys\Task 11_CL\CL-031.dgn
ENC45386 AT LUS333048

This area has been determined to contain properties with documented historic significance. If it is necessary to deviate from these plans in this area, alert the Engineer to contact Project Development and Environmental Analysis Branch - Historic Architecture Group of the North Carolina Department of Transportation for an effects determination before proceeding.

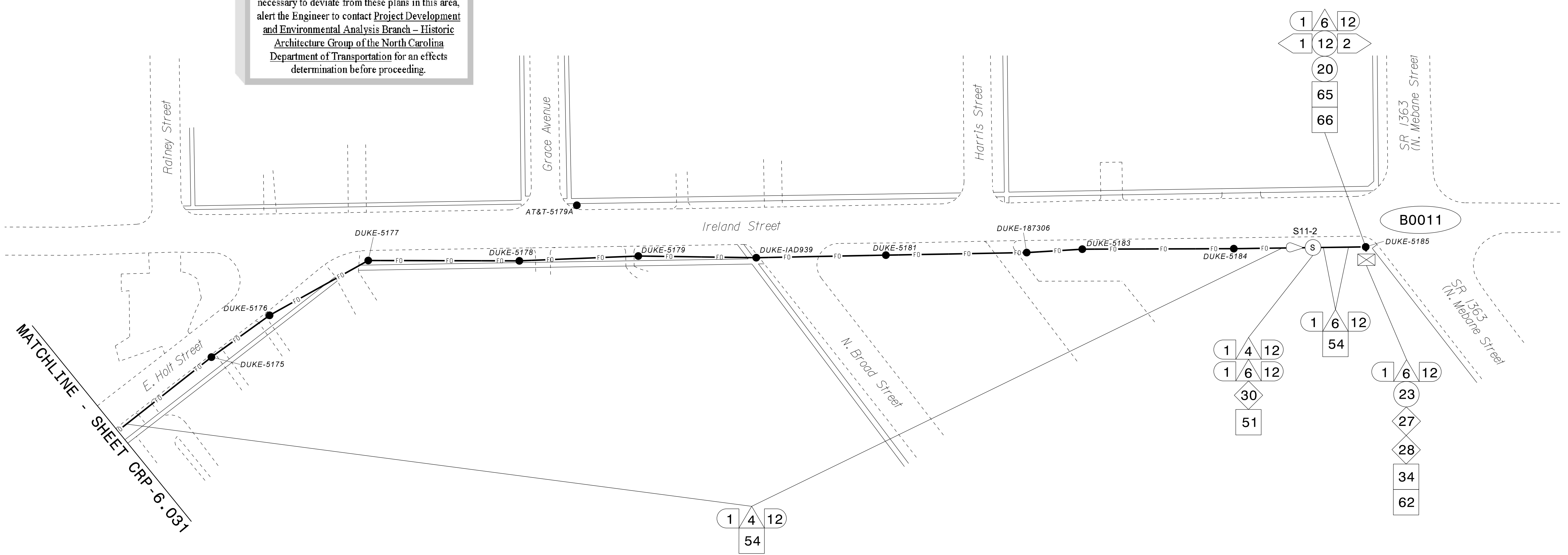

- NOTES:
1. UNLESS OTHERWISE NOTED:
- OVERLASH NEW FIBER OPTIC CABLE TO EXISTING COMMUNICATIONS CABLE.
- ATTACH NEW MESSENGER CABLE 40" BELOW POWER.
- ATTACH ON FRONT SIDE (FS) OF POLE.
2. SEAL ALL CONDUIT ENDS WITH DUCT AND CONDUIT SEALER AT ALL JUNCTION BOX / CABINET ENTRANCES.

ATTACHMENT POINT:
XXX YYY DISTANCE ABOVE (IN) REFERENCE POINT
YYY XXX REFERENCE POINT DISTANCE BELOW (IN)
CONSTRUCTION NOTE SYMBOLOLOGY KEY
NUMBER OF CABLE(S)/LOOPS, DETECTOR, AMPLIFIERS, GUYS, ANTENNAS
NUMBER OF FIBERS/TWISTED PAIRS
NUMBER OF RISER(S)/CONDUIT(S)
DIAMETER OF RISER(S)/CONDUIT(S) (IN)

Legend table with 10 columns and 10 rows of symbols and descriptions for cable types, conduit, risers, junction boxes, poles, and splicing.

ATKINS logo and contact information. Project title: Burlington-Graham Signal System Cable Routing Plans. Division 7, Alamance County. Includes a seal for Melissa B. Toth, Engineer, and a 'DOCUMENT NOT CONSIDERED FINAL' warning.

13-JUN-2018 15:43
0:\projects\p01\crp\crp6\032.dgn
ENC45396
AT LUS333048

Areas within this project have been determined to contain properties with documented historical significance. If it is necessary to deviate from the plans in an area identified to contain properties with historic significance, alert the engineer to contact **Environmental Analysis Unit – Historic Architecture Group of North Carolina Department of Transportation** for an effects determination before proceeding.

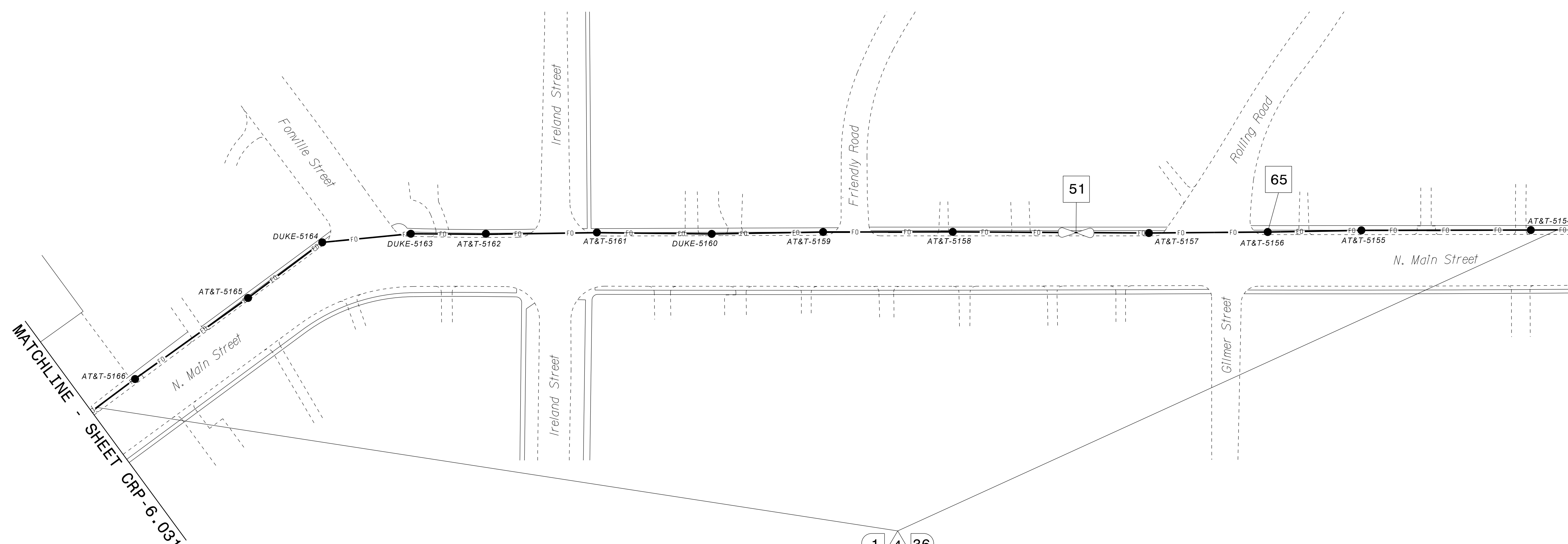

MATCHLINE - SHEET CRP-6.034

MATCHLINE - SHEET CRP-6.031

1 4 36
54

13-JUN-2018 15:43 D:\Projects\2018\15-43\11-CL-033.dgn U-6015 B-G Sig SysTask 11-CL-033.dgn AT_LUS333048 ENCA5386

- NOTES:**
- UNLESS OTHERWISE NOTED:
 - OVERLASH NEW FIBER OPTIC CABLE TO EXISTING COMMUNICATIONS CABLE.
 - ATTACH NEW MESSENGER CABLE 40" BELOW POWER.
 - ATTACH ON FRONT SIDE (FS) OF POLE.
 - SEAL ALL CONDUIT ENDS WITH DUCT AND CONDUIT SEALER AT ALL JUNCTION BOX / CABINET ENTRANCES.

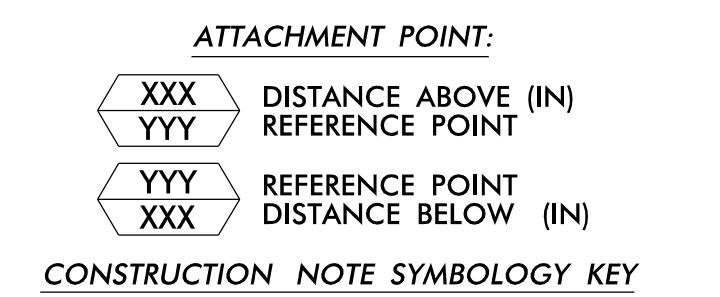

1	INSTALL CATEGORY 6 CABLE	11	INSTALL RIGID, GALVANIZED STEEL RISER WITH WEATHERHEAD	22	INSTALL NEW CONDUIT INTO CABINET BASE (USE EX CABINET ENTRANCE WHEN AVAILABLE)	32	MODIFY EXISTING SPLICE ENCLOSURE OR INTERCONNECT CENTER	43	REMOVE EXISTING WOOD POLE	55	LASH CABLE(S) TO EXISTING MESSENGER CABLE	66	BOND RISER TO POLE GROUND
2	INSTALL LOW VOLTAGE POWER CABLE (24VAC)	12	INSTALL RIGID, GALVANIZED STEEL RISER WITH HEAT SHRINK TUBING	23	INSTALL NEW RISER INTO CABINET BASE (USE EX CABINET ENTRANCE WHEN AVAILABLE)	33	REMOVE EXISTING SPLICE /HUB / CCTV CABINET	44	INSTALL AERIAL GUY ASSEMBLY	56	LASH CABLE(S) TO NEW MESSENGER CABLE	67	BOND TRACER WIRE TO EQUIPMENT GROUND BUS
3	INSTALL COMPOSITE CCTV CABLE	13	INSTALL HEAT SHRINK TUBING KIT	24	INSTALL NEW CONDUIT INTO POLE MOUNTED CABINET	34	INSTALL CABINET FOUNDATION	45	INSTALL STANDARD GUY ASSEMBLY	57	MODIFY EXISTING ELECTRICAL SERVICE FOR CCTV	68	BOND TRACER WIRE TO POLE GROUND
4	INSTALL SMFO CABLE	14	INSTALL HIGH DENSITY POLYETHYLENE CONDUIT	25	INSTALL NEW RISER INTO POLE MOUNTED CABINET	35	REMOVE EXISTING CABINET FOUNDATION	46	INSTALL SIDEWALK GUY ASSEMBLY	58	INSTALL NEW ELECTRICAL SERVICE FOR CCTV OR RADIO	69	HANDLASH AND INSTALL AERIAL CABLE PROTECTOR
5	INSTALL COAXIAL ANTENNA CABLE	15	DIRECTIONAL DRILL CONDUIT	26	INSTALL DIGITAL VIDEO ENCODER	36	INSTALL CCTV CAMERA ASSEMBLY	47	INSTALL MESSENGER CABLE	59	INSTALL NEW POLE MOUNTED CCTV CABINET (336)	70	INSTALL CCTV CABINET DISCONNECT
6	INSTALL FIBER-OPTIC DROP CABLE	16	BORE AND JACK CONDUIT	27	INSTALL NEW ETHERNET EDGE SWITCH IN CABINET	37	INSTALL CCTV WOOD POLE	48	REMOVE EXISTING COMMUNICATIONS CABLE AND MESSENGER CABLE	60	INSTALL NEW CCTV CABINET (NEMA TYPE 4)	71	INSTALL MANAGED ETHERNET SWITCH
7	INSTALL TRACER WIRE	17	INSTALL CABLE(S) IN EXISTING CONDUIT	28	INSTALL INTERCONNECT CENTER, PATCH PANEL JUMPERS, AND FUSION SPLICE CABLE IN CABINET	38	INSTALL STANDARD SIZE JUNCTION BOX	49	REMOVE EXISTING COMMUNICATIONS CABLE	60A	INSTALL NEW POLE MOUNTED CABINET FOR ANTENNA (RADIO)	72	INSTALL CCTV METAL POLE
8	INSTALL CONDUIT UNDERGROUND	18	INSTALL CABLE(S) IN NEW CONDUIT	29	INSTALL UNDERGROUND SPLICE ENCLOSURE	39	INSTALL SPECIAL-SIZED JUNCTION BOX	50	INSTALL SERVICE CONDUCTORS	61	REMOVE EXISTING CCTV CAMERA ASSEMBLY	73	REMOVE EXISTING CCTV METAL POLE
9	INSTALL PVC CONDUIT	19	INSTALL CABLE(S) IN EXISTING RISER(S)	30	INSTALL AERIAL SPLICE ENCLOSURE	40	INSTALL OVER-SIZED JUNCTION BOX	51	INSTALL CABLE STORAGE GUIDE(S) [SNOW SHOE(S)] AND STORE 100 FEET OF EACH CABLE	62	REMOVE WIRELESS COMMUNICATIONS EQUIPMENT	74	REMOVE WIRELESS COMMUNICATIONS EQUIPMENT
10	INSTALL RIGID, GALVANIZED STEEL CONDUIT	20	INSTALL CABLE(S) IN NEW RISER(S)	31	INSTALL SPLICE CABINET	41	REMOVE EXISTING JUNCTION BOX	52	INSTALL DELINEATOR MARKER	63	DRILL/CORE DRILL EXISTING FOUNDATION	75	BACKPULL AND COIL CITY IT CABLE
						42	INSTALL WOOD POLE	53	STORE 30' OF COMMUNICATIONS CABLE (EACH CABLE)	64	INTERCEPT AND REROUTE EXISTING CONDUITS	76	INSTALL 2.4 GHZ RADIO AND PANEL ANTENNA
								54	LASH CABLE(S) TO EXISTING SIGNAL/COMMUNICATIONS CABLE	65	BOND MESSENGER TO POLE GROUND	77	INSTALL BASE MOUNTED CCTV CABINET WITH EXTENDER (336)

ATKINS
1616 EAST MILLBROOK ROAD, SUITE 160
RALEIGH, NORTH CAROLINA 27609
(919) 876-6888 NCBEES #F-0326

**DOCUMENT NOT CONSIDERED FINAL
UNLESS ALL SIGNATURES COMPLETED**

**Burlington-Graham Signal System
Cable Routing Plans**

Division 7 Alamance County Burlington & Graham

PLAN DATE: June 2018 REVIEWED BY: M B Toth

PREPARED BY: AME/AJH/VJP/NAP/JAW REVIEWED BY: BJ Slocum

REVISIONS INIT. DATE

SEAL
NORTH CAROLINA
PROFESSIONAL
ENGINEER
MELISSA B. TOTH
025892
DATE
13/2018

750 Greenfield Parkway, Garner, NC 27529
SCALE 1"=50'
CADD File name: CL-033.dgn

Areas within this project have been determined to contain properties with documented historical significance. If it is necessary to deviate from the plans in an area identified to contain properties with historic significance, alert the engineer to contact Environmental Analysis Unit - Historic Architecture Group of North Carolina Department of Transportation for an effects determination before proceeding.

MATCHLINE - SHEET CRP - 6.033

MATCHLINE - SHEET CRP - 6.035

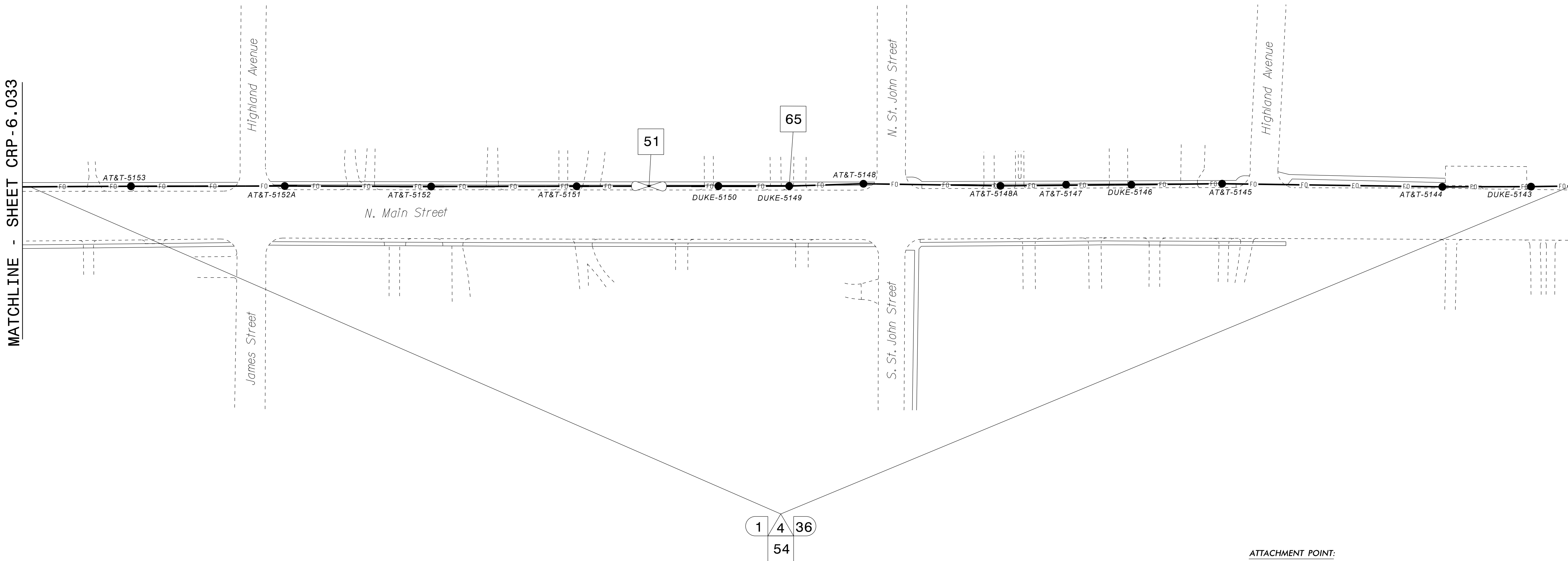

- NOTES:**
- UNLESS OTHERWISE NOTED:
 - OVERLASH NEW FIBER OPTIC CABLE TO EXISTING COMMUNICATIONS CABLE.
 - ATTACH NEW MESSENGER CABLE 40" BELOW POWER.
 - ATTACH ON FRONT SIDE (FS) OF POLE.
 - SEAL ALL CONDUIT ENDS WITH DUCT AND CONDUIT SEALER AT ALL JUNCTION BOX / CABINET ENTRANCES.

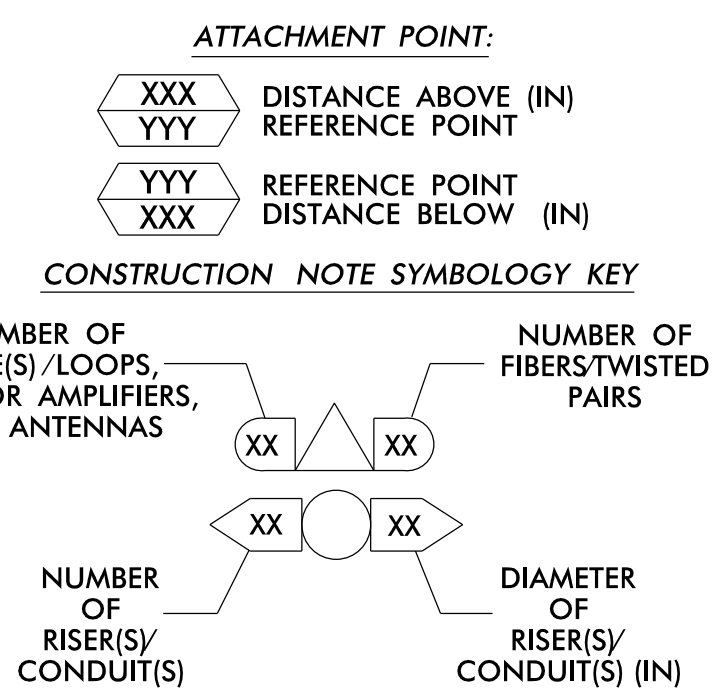

1 INSTALL CATEGORY 6 CABLE	11 INSTALL RIGID, GALVANIZED STEEL RISER WITH WEATHERHEAD	22 INSTALL NEW CONDUIT INTO CABINET BASE (USE EX CABINET ENTRANCE WHEN AVAILABLE)	32 MODIFY EXISTING SPLICE ENCLOSURE OR INTERCONNECT CENTER	43 REMOVE EXISTING WOOD POLE	55 LASH CABLE(S) TO EXISTING MESSENGER CABLE	66 BOND RISER TO POLE GROUND
2 INSTALL LOW VOLTAGE POWER CABLE (24VAC)	12 INSTALL RIGID, GALVANIZED STEEL RISER WITH HEAT SHRINK TUBING	23 INSTALL NEW RISER INTO CABINET BASE (USE EX CABINET ENTRANCE WHEN AVAILABLE)	33 REMOVE EXISTING SPLICE / HUB / CCTV CABINET	44 INSTALL AERIAL GUY ASSEMBLY	56 LASH CABLE(S) TO NEW MESSENGER CABLE	67 BOND TRACER WIRE TO EQUIPMENT GROUND BUS
3 INSTALL COMPOSITE CCTV CABLE	13 INSTALL HEAT SHRINK TUBING KIT	24 INSTALL NEW CONDUIT INTO POLE MOUNTED CABINET	34 INSTALL CABINET FOUNDATION	45 INSTALL STANDARD GUY ASSEMBLY	57 MODIFY EXISTING ELECTRICAL SERVICE FOR CCTV	68 BOND TRACER WIRE TO POLE GROUND
4 INSTALL SMFO CABLE	14 INSTALL HIGH DENSITY POLYETHYLENE CONDUIT	25 INSTALL NEW RISER INTO POLE MOUNTED CABINET	35 REMOVE EXISTING CABINET FOUNDATION	46 INSTALL SIDEWALK GUY ASSEMBLY	58 INSTALL NEW ELECTRICAL SERVICE FOR CCTV OR RADIO	69 HANDLASH AND INSTALL AERIAL CABLE PROTECTOR
5 INSTALL COAXIAL ANTENNA CABLE	15 DIRECTIONAL DRILL CONDUIT	26 INSTALL DIGITAL VIDEO ENCODER	36 INSTALL CCTV CAMERA ASSEMBLY	47 INSTALL MESSENGER CABLE	59 INSTALL NEW POLE MOUNTED CCTV CABINET (336)	70 INSTALL CCTV CABINET DISCONNECT
6 INSTALL FIBER-OPTIC DROP CABLE	16 BORE AND JACK CONDUIT	27 INSTALL NEW ETHERNET EDGE SWITCH IN CABINET	37 INSTALL CCTV WOOD POLE	48 REMOVE EXISTING COMMUNICATIONS CABLE AND MESSENGER CABLE	60 INSTALL NEW CCTV CABINET (NEMA TYPE 4)	71 INSTALL MANAGED ETHERNET SWITCH
7 INSTALL TRACER WIRE	17 INSTALL CABLE(S) IN EXISTING CONDUIT	28 INSTALL INTERCONNECT CENTER, PATCH PANEL, JUMPERS, AND FUSION SPLICE CABLE IN CABINET	38 INSTALL STANDARD SIZE JUNCTION BOX	49 REMOVE EXISTING COMMUNICATIONS CABLE	60A INSTALL NEW POLE MOUNTED CABINET FOR ANTENNA (RADIO)	72 INSTALL CCTV METAL POLE
8 INSTALL CONDUIT UNDERGROUND	18 INSTALL CABLE(S) IN NEW CONDUIT	29 INSTALL UNDERGROUND SPLICE ENCLOSURE	39 INSTALL SPECIAL-SIZED JUNCTION BOX	50 INSTALL SERVICE CONDUCTORS	61 REMOVE EXISTING CCTV CAMERA ASSEMBLY	73 REMOVE EXISTING CCTV METAL POLE
9 INSTALL PVC CONDUIT	19 INSTALL CABLE(S) IN EXISTING RISER(S)	30 INSTALL AERIAL SPLICE ENCLOSURE	40 INSTALL OVER-SIZED JUNCTION BOX	51 INSTALL CABLE STORAGE GUIDE(S) [SNOW SHOE(S)] AND STORE 100 FEET OF EACH CABLE	62 NEW CABINET ENTRANCE INTO NEW FOUNDATION	74 REMOVE WIRELESS COMMUNICATIONS EQUIPMENT
10 INSTALL RIGID, GALVANIZED STEEL CONDUIT	20 INSTALL CABLE(S) IN NEW RISER(S)	31 INSTALL SPLICE CABINET	41 REMOVE EXISTING JUNCTION BOX	52 INSTALL DELINEATOR MARKER	63 DRILL/CORE DRILL EXISTING FOUNDATION	75 BACKPULL AND COIL CITY IT CABLE
			42 INSTALL WOOD POLE	53 STORE 30' OF COMMUNICATIONS CABLE (EACH CABLE)	64 INTERCEPT AND REROUTE EXISTING CONDUITS	76 INSTALL 2.4 GHZ RADIO AND PANEL ANTENNA
				54 LASH CABLE(S) TO EXISTING SIGNAL/COMMUNICATIONS CABLE	65 BOND MESSENGER TO POLE GROUND	77 INSTALL BASE MOUNTED CCTV CABINET WITH EXTENDER (336)

ATKINS 1616 EAST MILLBROOK ROAD, SUITE 160
RALEIGH, NORTH CAROLINA 27609
(919) 876-6888 NCBEES #F-0326

DOCUMENT NOT CONSIDERED FINAL UNLESS ALL SIGNATURES COMPLETED

Burlington-Graham Signal System Cable Routing Plans

Division 7 Alamance County Burlington & Graham

PLAN DATE: June 2018 REVIEWED BY: M B Toth

PREPARED BY: AME/AJH/VJP/NAP/JAW REVIEWED BY: BJ Slocum

REVISIONS INIT. DATE

Melissa B. Toth 6/13/2018

SCALE 0 50 1"=50'

CADD File name: CL-034.dgn

13-JUN-2018 15:43
D:\Projects\2018\1543\11-CL-034.dgn
ENC45386 AT LUS333048

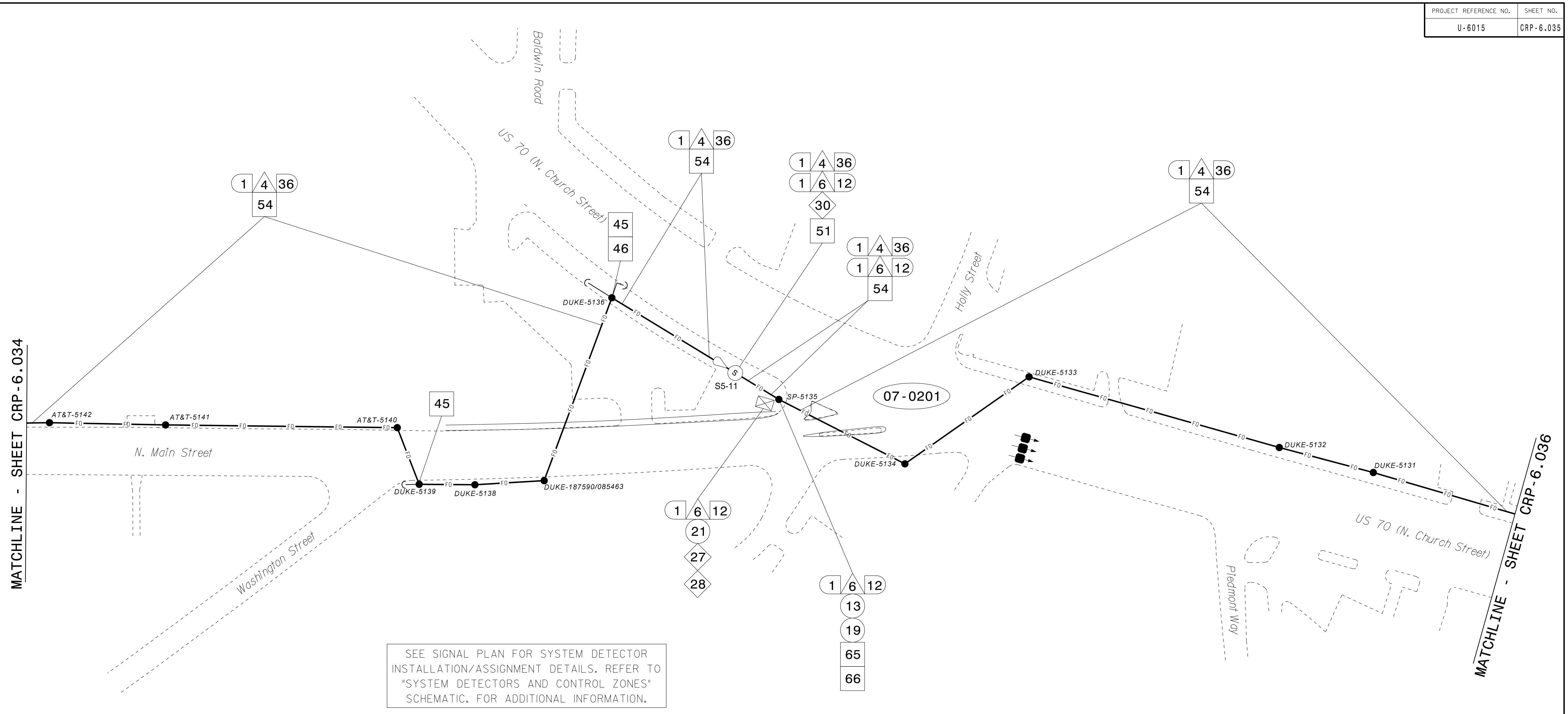

SEE SIGNAL PLAN FOR SYSTEM DETECTOR INSTALLATION/ASSIGNMENT DETAILS. REFER TO "SYSTEM DETECTORS AND CONTROL ZONES" SCHEMATIC. FOR ADDITIONAL INFORMATION.

MATCHLINE - SHEET CRP-6.034

MATCHLINE - SHEET CRP-6.036

- NOTES:**
- UNLESS OTHERWISE NOTED:
 - OVERLASH NEW FIBER OPTIC CABLE TO EXISTING COMMUNICATIONS CABLE.
 - ATTACH NEW MESSENGER CABLE 40" BELOW POWER.
 - ATTACH ON FRONT SIDE (FS) OF POLE.
 - SEAL ALL CONDUIT ENDS WITH DUCT AND CONDUIT SEALER AT ALL JUNCTION BOX / CABINET ENTRANCES.

- ATTACHMENT POINT:**
- XXX DISTANCE ABOVE (IN) REFERENCE POINT
 - YYY REFERENCE POINT
 - YYY REFERENCE POINT DISTANCE BELOW (IN)
- CONSTRUCTION NOTE SYMBOLOLOGY KEY**

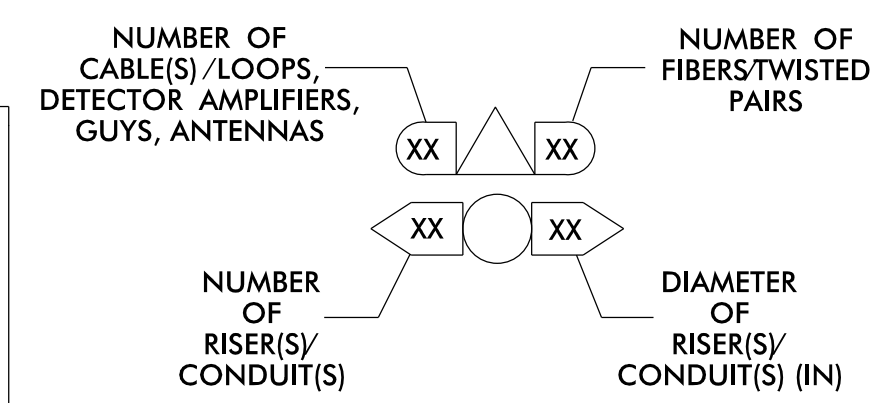

ATKINS 1616 EAST MILLBROOK ROAD, SUITE 160
RALEIGH, NORTH CAROLINA 27609
(919) 876-8888 NCBEES #F-0326

DOCUMENT NOT CONSIDERED FINAL UNLESS ALL SIGNATURES COMPLETED

1 INSTALL CATEGORY 6 CABLE	11 INSTALL RIGID, GALVANIZED STEEL RISER WITH WEATHERHEAD	22 INSTALL NEW CONDUIT INTO CABINET BASE (USE EX CABINET ENTRANCE WHEN AVAILABLE)	32 MODIFY EXISTING SPLICE ENCLOSURE OR INTERCONNECT CENTER	43 REMOVE EXISTING WOOD POLE	55 LASH CABLE(S) TO EXISTING MESSENGER CABLE	66 BOND RISER TO POLE GROUND
2 INSTALL LOW VOLTAGE POWER CABLE (24VAC)	12 INSTALL RIGID, GALVANIZED STEEL RISER WITH HEAT SHRINK TUBING	23 INSTALL NEW RISER INTO CABINET BASE (USE EX CABINET ENTRANCE WHEN AVAILABLE)	33 REMOVE EXISTING SPLICE / HUB / CCTV CABINET	44 INSTALL AERIAL GUY ASSEMBLY	56 LASH CABLE(S) TO NEW MESSENGER CABLE	67 BOND TRACER WIRE TO EQUIPMENT GROUND BUS
3 INSTALL COMPOSITE CCTV CABLE	13 INSTALL HEAT SHRINK TUBING KIT	24 INSTALL NEW CONDUIT INTO POLE MOUNTED CABINET	34 INSTALL CABINET FOUNDATION	45 INSTALL STANDARD GUY ASSEMBLY	57 MODIFY EXISTING ELECTRICAL SERVICE FOR CCTV	68 BOND TRACER WIRE TO POLE GROUND
4 INSTALL SMFO CABLE	14 INSTALL HIGH DENSITY POLYETHYLENE CONDUIT	25 INSTALL NEW RISER INTO POLE MOUNTED CABINET	35 REMOVE EXISTING CABINET FOUNDATION	46 INSTALL SIDEWALK GUY ASSEMBLY	58 INSTALL NEW ELECTRICAL SERVICE FOR CCTV OR RADIO	69 HANDLASH AND INSTALL AERIAL CABLE PROTECTOR
5 INSTALL COAXIAL ANTENNA CABLE	15 DIRECTIONAL DRILL CONDUIT	26 INSTALL DIGITAL VIDEO ENCODER	36 INSTALL CCTV CAMERA ASSEMBLY	47 INSTALL MESSENGER CABLE	59 INSTALL NEW POLE MOUNTED CCTV CABINET (336)	70 INSTALL CCTV CABINET DISCONNECT
6 INSTALL FIBER-OPTIC DROP CABLE	16 BORE AND JACK CONDUIT	27 INSTALL NEW ETHERNET EDGE SWITCH IN CABINET	37 INSTALL CCTV WOOD POLE	48 REMOVE EXISTING COMMUNICATIONS CABLE AND MESSENGER CABLE	60 INSTALL NEW CCTV CABINET (NEMA TYPE 4)	71 INSTALL MANAGED ETHERNET SWITCH
7 INSTALL TRACER WIRE	17 INSTALL CABLE(S) IN EXISTING CONDUIT	28 INSTALL INTERCONNECT CENTER, PATCH PANEL JUMPERS, AND FUSION SPLICE CABLE IN CABINET	38 INSTALL STANDARD SIZE JUNCTION BOX	49 REMOVE EXISTING COMMUNICATIONS CABLE	60A INSTALL NEW POLE MOUNTED CABINET FOR ANTENNA (RADIO)	72 INSTALL CCTV METAL POLE
8 INSTALL CONDUIT UNDERGROUND	18 INSTALL CABLE(S) IN NEW CONDUIT	29 INSTALL UNDERGROUND SPLICE ENCLOSURE	39 INSTALL SPECIAL-SIZED JUNCTION BOX	50 INSTALL SERVICE CONDUCTORS	61 REMOVE EXISTING CCTV CAMERA ASSEMBLY	73 REMOVE EXISTING CCTV METAL POLE
9 INSTALL PVC CONDUIT	19 INSTALL CABLE(S) IN EXISTING RISER(S)	30 INSTALL AERIAL SPLICE ENCLOSURE	40 INSTALL OVER-SIZED JUNCTION BOX	51 INSTALL CABLE STORAGE GUIDE(S) [SNOW SHOE(S)] AND STORE 100 FEET OF EACH CABLE	62 NEW CABINET ENTRANCE INTO NEW FOUNDATION	74 REMOVE WIRELESS COMMUNICATIONS EQUIPMENT
10 INSTALL RIGID, GALVANIZED STEEL CONDUIT	20 INSTALL CABLE(S) IN NEW RISER(S)	31 INSTALL SPLICE CABINET	41 REMOVE EXISTING JUNCTION BOX	52 INSTALL DELINEATOR MARKER	63 DRILL/CORE DRILL EXISTING FOUNDATION	75 BACKPULL AND COIL CITY IT CABLE
	21 INSTALL CABLE(S) IN EXISTING CABINET ENTRANCE		42 INSTALL WOOD POLE	53 STORE 30' OF COMMUNICATIONS CABLE (EACH CABLE)	64 INTERCEPT AND REROUTE EXISTING CONDUITS	76 INSTALL 2.4 GHZ RADIO AND PANEL ANTENNA
				54 LASH CABLE(S) TO EXISTING SIGNAL/COMMUNICATIONS CABLE	65 BOND MESSENGER TO POLE GROUND	77 INSTALL BASE MOUNTED CCTV CABINET WITH EXTENDER (336)

Prepared for the Offices of:

 750 Greenfield Parkway, Garner, NC 27529
 SCALE 1"=50'

Burlington-Graham Signal System Cable Routing Plans

Division 7 Alamance County Burlington & Graham

PLAN DATE: June 2018 REVIEWED BY: M B Toth

PREPARED BY: AME/AJH/VJP/NAP/JAW REVIEWED BY: BJ Slocum

REVISIONS INIT. DATE

SEAL
 NORTH CAROLINA PROFESSIONAL ENGINEER
 SEAL 025892
 MELISSA B. TOTH
 DATE 6/13/2018
 CADW File name: CL-035.dgn

13-JUN-2018 15:43 0:\projects\p01\loc\t\loc\t\c\cur\11_0056469_U-6015_B-G_Sig_Sys\Task 11_CL_035.dgn AT LUS333048

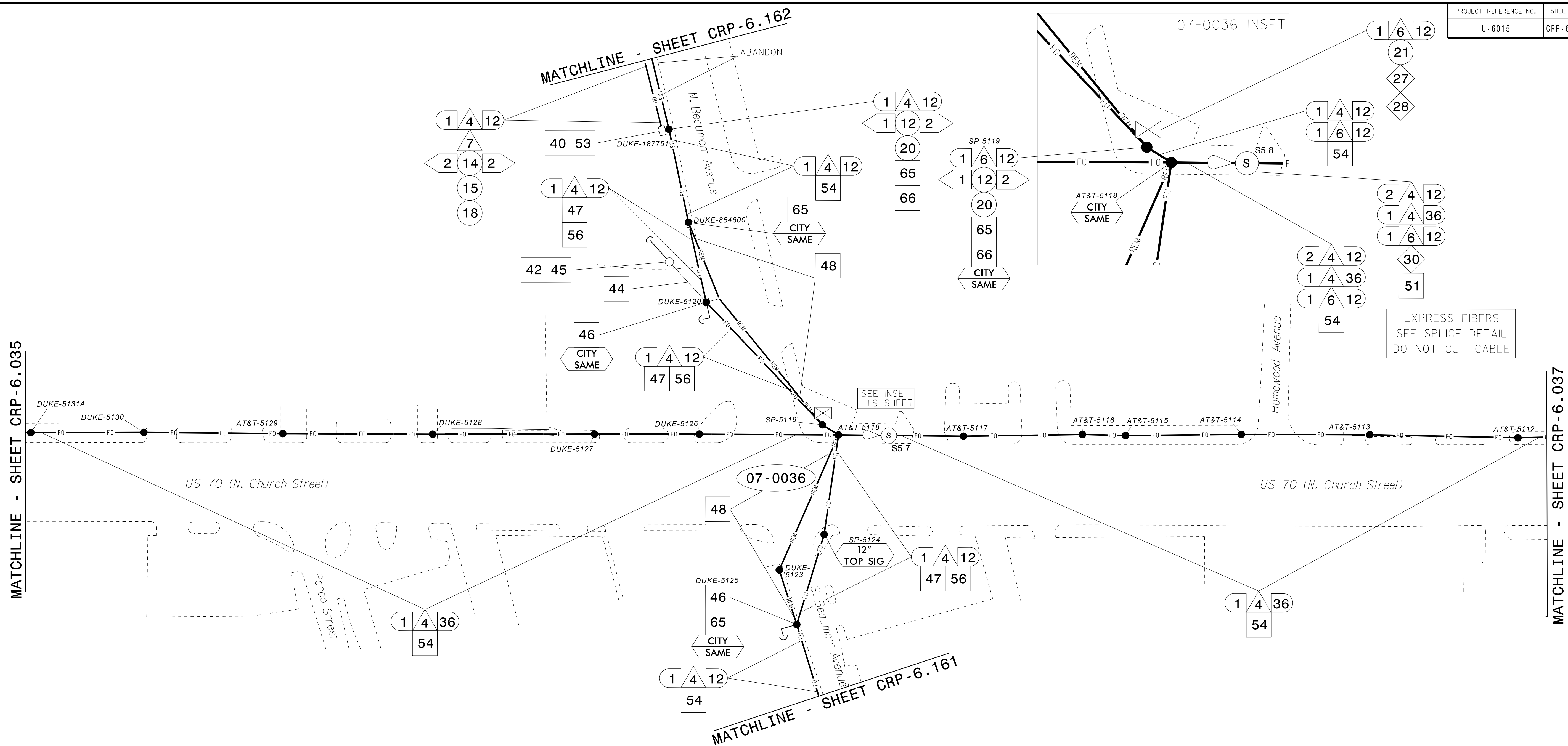

EXPRESS FIBERS
SEE SPLICE DETAIL
DO NOT CUT CABLE

NOTES:
 1. UNLESS OTHERWISE NOTED:
 - OVERLASH NEW FIBER OPTIC CABLE TO EXISTING COMMUNICATIONS CABLE.
 - ATTACH NEW MESSENGER CABLE 40" BELOW POWER.
 - ATTACH ON FRONT SIDE (FS) OF POLE.
 2. SEAL ALL CONDUIT ENDS WITH DUCT AND CONDUIT SEALER AT ALL JUNCTION BOX / CABINET ENTRANCES.

ATTACHMENT POINT:
 XXX DISTANCE ABOVE (IN)
 YYY REFERENCE POINT
 YYY REFERENCE POINT
 XXX DISTANCE BELOW (IN)
CONSTRUCTION NOTE SYMBOLOLOGY KEY

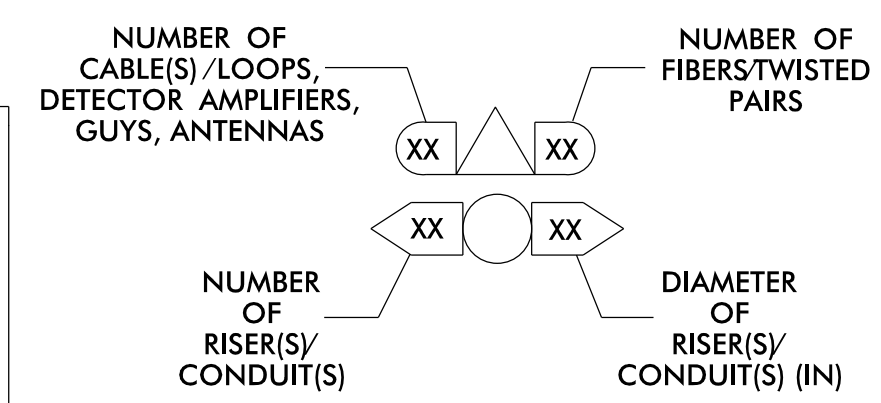

ATKINS 1616 EAST MILLBROOK ROAD, SUITE 160
 RALEIGH, NORTH CAROLINA 27609
 (919) 876-6888 NCBEES #F-0326

**DOCUMENT NOT CONSIDERED FINAL
 UNLESS ALL SIGNATURES COMPLETED**

1	INSTALL CATEGORY 6 CABLE	11	INSTALL RIGID, GALVANIZED STEEL RISER WITH WEATHERHEAD	22	INSTALL NEW CONDUIT INTO CABINET BASE (USE EX CABINET ENTRANCE WHEN AVAILABLE)	32	MODIFY EXISTING SPLICE ENCLOSURE OR INTERCONNECT CENTER	43	REMOVE EXISTING WOOD POLE	55	LASH CABLE(S) TO EXISTING MESSENGER CABLE	66	BOND RISER TO POLE GROUND
2	INSTALL LOW VOLTAGE POWER CABLE (24VAC)	12	INSTALL RIGID, GALVANIZED STEEL RISER WITH HEAT SHRINK TUBING	23	INSTALL NEW RISER INTO CABINET BASE (USE EX CABINET ENTRANCE WHEN AVAILABLE)	33	REMOVE EXISTING SPLICE /HUB /CCTV CABINET	44	INSTALL AERIAL GUY ASSEMBLY	56	LASH CABLE(S) TO NEW MESSENGER CABLE	67	BOND TRACER WIRE TO EQUIPMENT GROUND BUS
3	INSTALL COMPOSITE CCTV CABLE	13	INSTALL HEAT SHRINK TUBING KIT	24	INSTALL NEW CONDUIT INTO POLE MOUNTED CABINET	34	INSTALL CABINET FOUNDATION	45	INSTALL STANDARD GUY ASSEMBLY	57	MODIFY EXISTING ELECTRICAL SERVICE FOR CCTV	68	BOND TRACER WIRE TO POLE GROUND
4	INSTALL SMFO CABLE	14	INSTALL HIGH DENSITY POLYETHYLENE CONDUIT	25	INSTALL NEW RISER INTO POLE MOUNTED CABINET	35	REMOVE EXISTING CABINET FOUNDATION	46	INSTALL SIDEWALK GUY ASSEMBLY	58	INSTALL NEW ELECTRICAL SERVICE FOR CCTV OR RADIO	69	HANDLASH AND INSTALL AERIAL CABLE PROTECTOR
5	INSTALL COAXIAL ANTENNA CABLE	15	DIRECTIONAL DRILL CONDUIT	26	INSTALL DIGITAL VIDEO ENCODER	36	INSTALL CCTV CAMERA ASSEMBLY	47	INSTALL MESSENGER CABLE	59	INSTALL NEW POLE MOUNTED CCTV CABINET (336)	70	INSTALL CCTV CABINET DISCONNECT
6	INSTALL FIBER-OPTIC DROP CABLE	16	BORE AND JACK CONDUIT	27	INSTALL NEW ETHERNET EDGE SWITCH IN CABINET	37	INSTALL CCTV WOOD POLE	48	REMOVE EXISTING COMMUNICATIONS CABLE AND MESSENGER CABLE	60	INSTALL NEW CCTV CABINET (NEMA TYPE 4)	71	INSTALL MANAGED ETHERNET SWITCH
7	INSTALL TRACER WIRE	17	INSTALL CABLE(S) IN EXISTING CONDUIT	28	INSTALL INTERCONNECT CENTER, PATCH PANEL, JUMPERS, AND FUSION SPLICE CABLE IN CABINET	38	INSTALL STANDARD SIZE JUNCTION BOX	49	REMOVE EXISTING COMMUNICATIONS CABLE	60A	INSTALL NEW POLE MOUNTED CABINET FOR ANTENNA (RADIO)	72	INSTALL CCTV METAL POLE
8	INSTALL CONDUIT UNDERGROUND	18	INSTALL CABLE(S) IN NEW CONDUIT	29	INSTALL UNDERGROUND SPLICE ENCLOSURE	39	INSTALL SPECIAL-SIZED JUNCTION BOX	50	INSTALL SERVICE CONDUCTORS	61	REMOVE EXISTING CCTV CAMERA ASSEMBLY	73	REMOVE EXISTING CCTV METAL POLE
9	INSTALL PVC CONDUIT	19	INSTALL CABLE(S) IN EXISTING RISER(S)	30	INSTALL AERIAL SPLICE ENCLOSURE	40	INSTALL OVER-SIZED JUNCTION BOX	51	INSTALL CABLE STORAGE GUIDE(S) [SNOW SHOE(S)] AND STORE 100 FEET OF EACH CABLE	62	NEW CABINET ENTRANCE INTO NEW FOUNDATION	74	REMOVE WIRELESS COMMUNICATIONS EQUIPMENT
10	INSTALL RIGID, GALVANIZED STEEL CONDUIT	20	INSTALL CABLE(S) IN NEW RISER(S)	31	INSTALL SPLICE CABINET	41	REMOVE EXISTING JUNCTION BOX	52	INSTALL DELINEATOR MARKER	63	DRILL/CORE DRILL EXISTING FOUNDATION	75	BACKPULL AND COIL CITY IT CABLE
		21	INSTALL CABLE(S) IN EXISTING CABINET ENTRANCE			42	INSTALL WOOD POLE	53	STORE 30' OF COMMUNICATIONS CABLE (EACH CABLE)	76	INSTALL 2.4 GHZ RADIO AND PANEL ANTENNA		
								54	LASH CABLE(S) TO EXISTING SIGNAL/COMMUNICATIONS CABLE	77	INSTALL BASE MOUNTED CCTV CABINET WITH EXTENDER (336)		

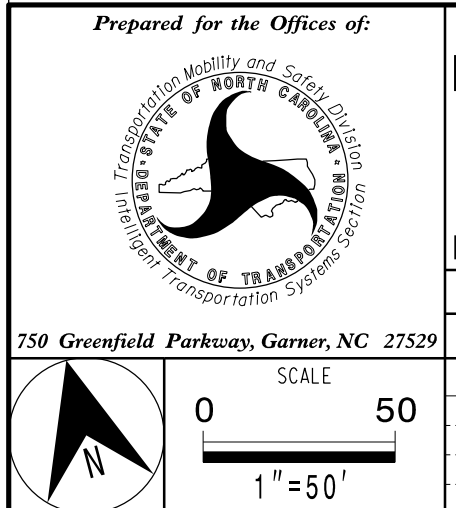

**Burlington-Graham Signal System
 Cable Routing Plans**

Division 7 Alamance County Burlington & Graham

PLAN DATE: June 2018 PREPARED BY: AME/AJH/VJP/NAP/JAW REVIEWED BY: M B Toth

750 Greenfield Parkway, Garner, NC 27529

SCALE 0 50 1"=50'

REVISIONS INIT. DATE

SEAL
 NORTH CAROLINA PROFESSIONAL ENGINEER
 SEAL 025892
 MELISSA B. TOTH
 ENGINEER
 Melissa B. Toth 6/13/2018
 DATE
 CADD File name: CL-036.dgn

13-JUN-2018 15:43
 01-TCrossport\p1\loc\loc\off\c\cur*10056469 U-6015 B-G Sig Sys\Task 11_CL-036.dgn
 AT LUS330048

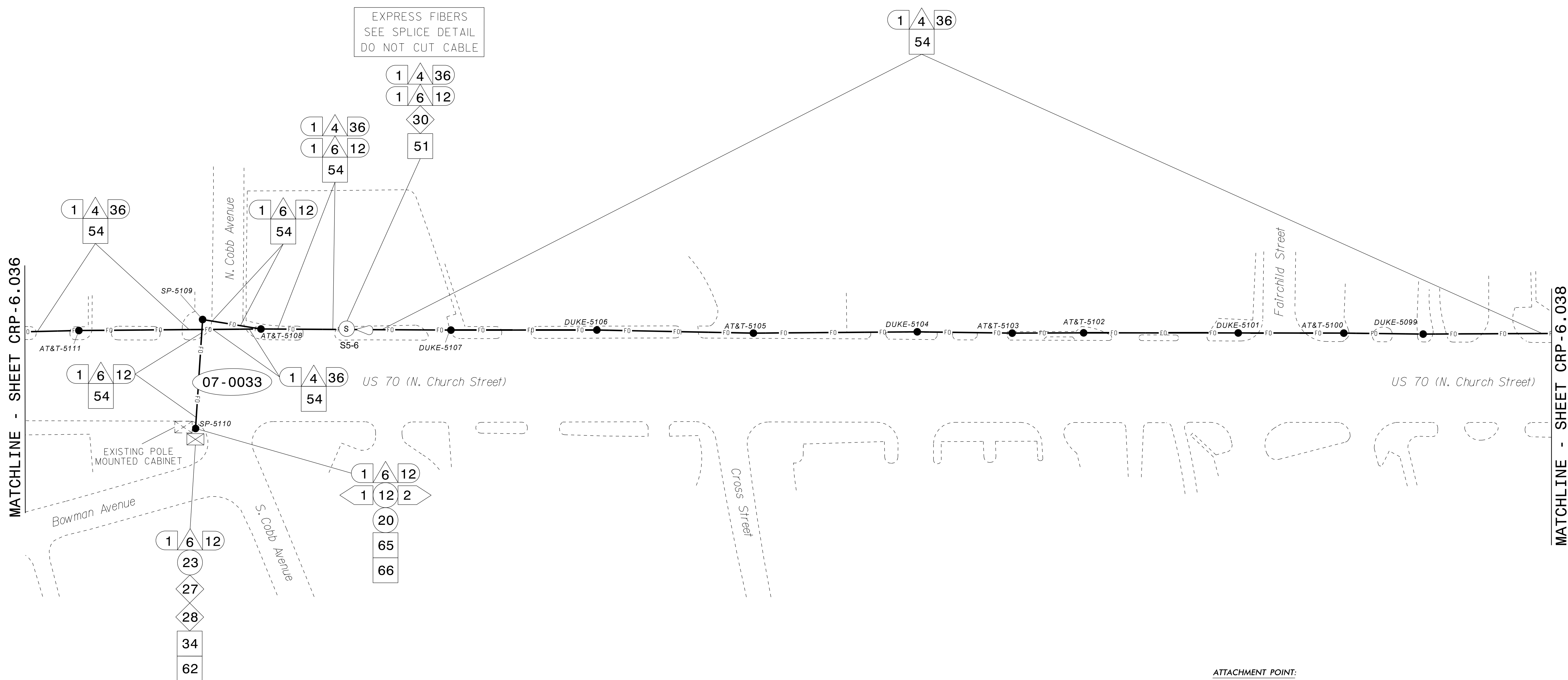

NOTES:
 1. UNLESS OTHERWISE NOTED:
 - OVERLASH NEW FIBER OPTIC CABLE TO EXISTING COMMUNICATIONS CABLE.
 - ATTACH NEW MESSENGER CABLE 40" BELOW POWER.
 - ATTACH ON FRONT SIDE (FS) OF POLE.
 2. SEAL ALL CONDUIT ENDS WITH DUCT AND CONDUIT SEALER AT ALL JUNCTION BOX / CABINET ENTRANCES.

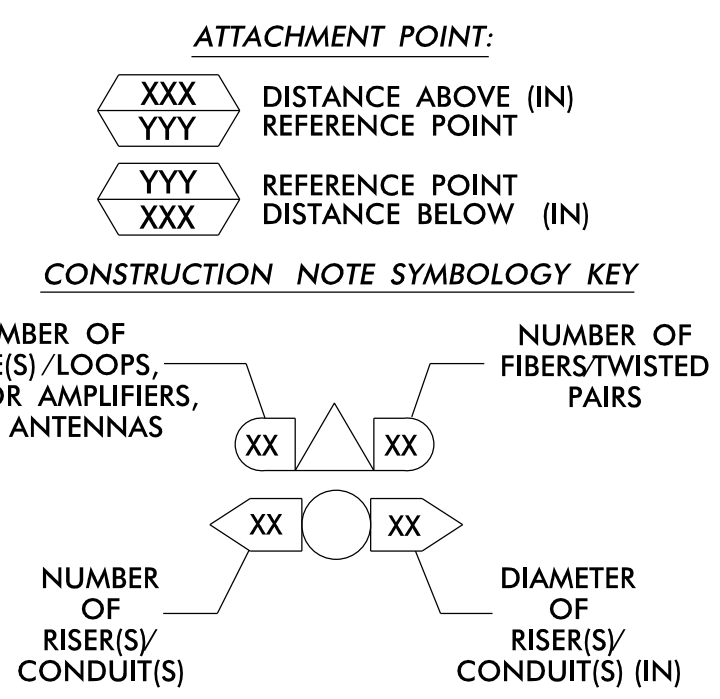

1	INSTALL CATEGORY 6 CABLE	11	INSTALL RIGID, GALVANIZED STEEL RISER WITH WEATHERHEAD	22	INSTALL NEW CONDUIT INTO CABINET BASE (USE EX CABINET ENTRANCE WHEN AVAILABLE)	32	MODIFY EXISTING SPLICE ENCLOSURE OR INTERCONNECT CENTER	43	REMOVE EXISTING WOOD POLE	55	LASH CABLE(S) TO EXISTING MESSENGER CABLE	66	BOND RISER TO POLE GROUND
2	INSTALL LOW VOLTAGE POWER CABLE (24VAC)	12	INSTALL RIGID, GALVANIZED STEEL RISER WITH HEAT SHRINK TUBING	23	INSTALL NEW RISER INTO CABINET BASE (USE EX CABINET ENTRANCE WHEN AVAILABLE)	33	REMOVE EXISTING SPLICE / HUB / CCTV CABINET	44	INSTALL AERIAL GUY ASSEMBLY	56	LASH CABLE(S) TO NEW MESSENGER CABLE	67	BOND TRACER WIRE TO EQUIPMENT GROUND BUS
3	INSTALL COMPOSITE CCTV CABLE	13	INSTALL HEAT SHRINK TUBING KIT	24	INSTALL NEW CONDUIT INTO POLE MOUNTED CABINET	34	INSTALL CABINET FOUNDATION	45	INSTALL STANDARD GUY ASSEMBLY	57	MODIFY EXISTING ELECTRICAL SERVICE FOR CCTV	68	BOND TRACER WIRE TO POLE GROUND
4	INSTALL SMFO CABLE	14	INSTALL HIGH DENSITY POLYETHYLENE CONDUIT	25	INSTALL NEW RISER INTO POLE MOUNTED CABINET	35	REMOVE EXISTING CABINET FOUNDATION	46	INSTALL SIDEWALK GUY ASSEMBLY	58	INSTALL NEW ELECTRICAL SERVICE FOR CCTV OR RADIO	69	HANDLASH AND INSTALL AERIAL CABLE PROTECTOR
5	INSTALL COAXIAL ANTENNA CABLE	15	DIRECTIONAL DRILL CONDUIT	26	INSTALL DIGITAL VIDEO ENCODER	36	INSTALL CCTV CAMERA ASSEMBLY	47	INSTALL MESSENGER CABLE	59	INSTALL NEW POLE MOUNTED CCTV CABINET (336)	70	INSTALL CCTV CABINET DISCONNECT
6	INSTALL FIBER-OPTIC DROP CABLE	16	BORE AND JACK CONDUIT	27	INSTALL NEW ETHERNET EDGE SWITCH IN CABINET	37	INSTALL CCTV WOOD POLE	48	REMOVE EXISTING COMMUNICATIONS CABLE AND MESSENGER CABLE	60	INSTALL NEW CCTV CABINET (NEMA TYPE 4)	71	INSTALL MANAGED ETHERNET SWITCH
7	INSTALL TRACER WIRE	17	INSTALL CABLE(S) IN EXISTING CONDUIT	28	INSTALL INTERCONNECT CENTER, PATCH PANEL, JUMPERS, AND FUSION SPLICE CABLE IN CABINET	38	INSTALL STANDARD SIZE JUNCTION BOX	49	REMOVE EXISTING COMMUNICATIONS CABLE	60A	INSTALL NEW POLE MOUNTED CABINET FOR ANTENNA (RADIO)	72	INSTALL CCTV METAL POLE
8	INSTALL CONDUIT UNDERGROUND	18	INSTALL CABLE(S) IN NEW CONDUIT	29	INSTALL UNDERGROUND SPLICE ENCLOSURE	39	INSTALL SPECIAL-SIZED JUNCTION BOX	50	INSTALL SERVICE CONDUCTORS	61	REMOVE EXISTING CCTV CAMERA ASSEMBLY	73	REMOVE EXISTING CCTV METAL POLE
9	INSTALL PVC CONDUIT	19	INSTALL CABLE(S) IN EXISTING RISER(S)	30	INSTALL AERIAL SPLICE ENCLOSURE	40	INSTALL OVER-SIZED JUNCTION BOX	51	INSTALL CABLE STORAGE GUIDE(S) [SNOW SHOE(S)] AND STORE 100 FEET OF EACH CABLE	62	REMOVE WIRELESS COMMUNICATIONS EQUIPMENT	74	REMOVE WIRELESS COMMUNICATIONS EQUIPMENT
10	INSTALL RIGID, GALVANIZED STEEL CONDUIT	20	INSTALL CABLE(S) IN NEW RISER(S)	31	INSTALL SPLICE CABINET	41	REMOVE EXISTING JUNCTION BOX	52	INSTALL DELINEATOR MARKER	63	BACKPULL AND COIL CITY IT CABLE	75	BACKPULL AND COIL CITY IT CABLE
		21	INSTALL CABLE(S) IN EXISTING CABINET ENTRANCE			42	INSTALL WOOD POLE	53	STORE 30' OF COMMUNICATIONS CABLE (EACH CABLE)	76	INSTALL 2.4 GHZ RADIO AND PANEL ANTENNA		
								54	LASH CABLE(S) TO EXISTING SIGNAL/COMMUNICATIONS CABLE	77	INSTALL BASE MOUNTED CCTV CABINET WITH EXTENDER (336)		

ATKINS 1616 EAST MILLBROOK ROAD, SUITE 160 RALEIGH, NORTH CAROLINA 27609 (919) 876-6888 NCBEES #F-0326

DOCUMENT NOT CONSIDERED FINAL UNLESS ALL SIGNATURES COMPLETED

Prepared for the Offices of:
 NORTH CAROLINA DEPARTMENT OF TRANSPORTATION
 Transportation Systems

Burlington-Graham Signal System Cable Routing Plans

Division 7 Alamance County Burlington & Graham

PLAN DATE: June 2018 PREPARED BY: ANE/AJH/VJP/NAP/JAW REVIEWED BY: M B Toth

750 Greenfield Parkway, Garner, NC 27529

SCALE 0 50 1"=50'

Melissa B. Toth 6/13/2018

CADD File name: CL-037.dgn

13-JUN-2018 15:43
 01:ncosport\tdt\loc\tr\c\cur*10056469 U-6015 B-G Sig Sys\Task 11_CL\CL-037.dgn
 ENCA5386 AT LUS330048

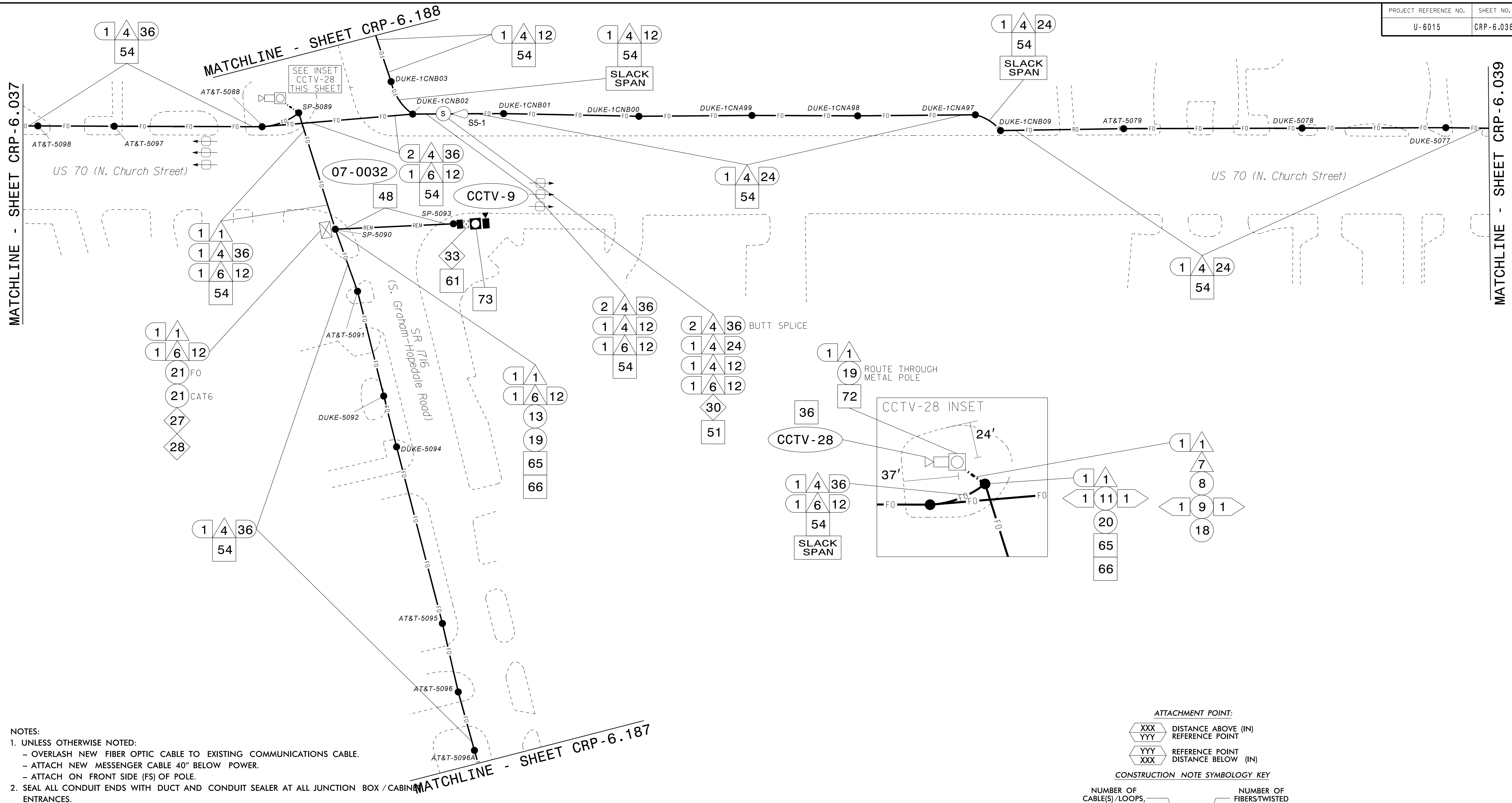

NOTES:
 1. UNLESS OTHERWISE NOTED:
 - OVERLASH NEW FIBER OPTIC CABLE TO EXISTING COMMUNICATIONS CABLE.
 - ATTACH NEW MESSENGER CABLE 40" BELOW POWER.
 - ATTACH ON FRONT SIDE (FS) OF POLE.
 2. SEAL ALL CONDUIT ENDS WITH DUCT AND CONDUIT SEALER AT ALL JUNCTION BOX / CABINET ENTRANCES.

13-JUN-2018 15:43
 01:TCOSPOPT101:loc*trf:ffc:cur*100056469 U-6015 B-G Sfg Sys*task 11...CL-WL-038.dgn
 ENCA5396 AT LUS330048

ATTACHMENT POINT:
 XXX DISTANCE ABOVE (IN)
 YYY REFERENCE POINT
 YYY REFERENCE POINT
 XXX DISTANCE BELOW (IN)

CONSTRUCTION NOTE SYMBOLOLOGY KEY

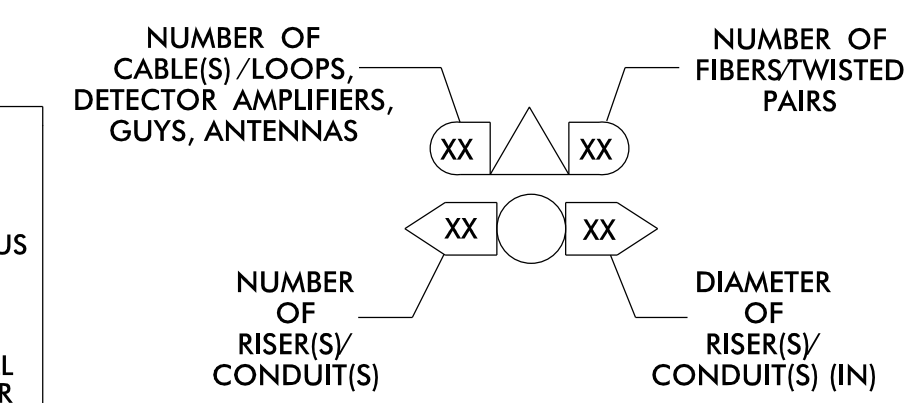

1 INSTALL CATEGORY 6 CABLE	11 INSTALL RIGID, GALVANIZED STEEL RISER WITH WEATHERHEAD	22 INSTALL NEW CONDUIT INTO CABINET BASE (USE EX CABINET ENTRANCE WHEN AVAILABLE)	32 MODIFY EXISTING SPLICE ENCLOSURE OR INTERCONNECT CENTER	43 REMOVE EXISTING WOOD POLE	55 LASH CABLE(S) TO EXISTING MESSENGER CABLE	66 BOND RISER TO POLE GROUND
2 INSTALL LOW VOLTAGE POWER CABLE (24VAC)	12 INSTALL RIGID, GALVANIZED STEEL RISER WITH HEAT SHRINK TUBING	23 INSTALL NEW RISER INTO CABINET BASE (USE EX CABINET ENTRANCE WHEN AVAILABLE)	33 REMOVE EXISTING SPLICE /HUB /CCTV CABINET	44 INSTALL AERIAL GUY ASSEMBLY	56 LASH CABLE(S) TO NEW MESSENGER CABLE	67 BOND TRACER WIRE TO EQUIPMENT GROUND BUS
3 INSTALL COMPOSITE CCTV CABLE	13 INSTALL HEAT SHRINK TUBING KIT	24 INSTALL NEW CONDUIT INTO POLE MOUNTED CABINET	34 INSTALL CABINET FOUNDATION	45 INSTALL STANDARD GUY ASSEMBLY	57 MODIFY EXISTING ELECTRICAL SERVICE FOR CCTV	68 BOND TRACER WIRE TO POLE GROUND
4 INSTALL SMFO CABLE	14 INSTALL HIGH DENSITY POLYETHYLENE CONDUIT	25 INSTALL NEW RISER INTO POLE MOUNTED CABINET	35 REMOVE EXISTING CABINET FOUNDATION	46 INSTALL SIDEWALK GUY ASSEMBLY	58 INSTALL NEW ELECTRICAL SERVICE FOR CCTV OR RADIO	69 HANDLASH AND INSTALL AERIAL CABLE PROTECTOR
5 INSTALL COAXIAL ANTENNA CABLE	15 DIRECTIONAL DRILL CONDUIT	26 INSTALL DIGITAL VIDEO ENCODER	36 INSTALL CCTV CAMERA ASSEMBLY	47 INSTALL MESSENGER CABLE	59 INSTALL NEW POLE MOUNTED CCTV CABINET (336)	70 INSTALL CCTV CABINET DISCONNECT
6 INSTALL FIBER-OPTIC DROP CABLE	16 BORE AND JACK CONDUIT	27 INSTALL NEW ETHERNET EDGE SWITCH IN CABINET	37 INSTALL CCTV WOOD POLE	48 REMOVE EXISTING COMMUNICATIONS CABLE AND MESSENGER CABLE	60 INSTALL NEW CCTV CABINET (NEMA TYPE 4)	71 INSTALL MANAGED ETHERNET SWITCH
7 INSTALL TRACER WIRE	17 INSTALL CABLE(S) IN EXISTING CONDUIT	28 INSTALL INTERCONNECT CENTER, PATCH PANEL JUMPERS, AND FUSION SPLICE CABLE IN CABINET	38 INSTALL STANDARD SIZE JUNCTION BOX	49 REMOVE EXISTING COMMUNICATIONS CABLE	60A INSTALL NEW POLE MOUNTED CABINET FOR ANTENNA (RADIO)	72 INSTALL CCTV METAL POLE
8 INSTALL CONDUIT UNDERGROUND	18 INSTALL CABLE(S) IN NEW CONDUIT	29 INSTALL UNDERGROUND SPLICE ENCLOSURE	39 INSTALL SPECIAL-SIZED JUNCTION BOX	50 INSTALL SERVICE CONDUCTORS	61 REMOVE EXISTING CCTV CAMERA ASSEMBLY	73 REMOVE EXISTING CCTV METAL POLE
9 INSTALL PVC CONDUIT	19 INSTALL CABLE(S) IN EXISTING RISER(S)	30 INSTALL AERIAL SPLICE ENCLOSURE	40 INSTALL OVER-SIZED JUNCTION BOX	51 INSTALL CABLE STORAGE GUIDE(S) [SNOW SHOE(S)] AND STORE 100 FEET OF EACH CABLE	62 NEW CABINET ENTRANCE INTO NEW FOUNDATION	74 REMOVE WIRELESS COMMUNICATIONS EQUIPMENT
10 INSTALL RIGID, GALVANIZED STEEL CONDUIT	20 INSTALL CABLE(S) IN NEW RISER(S)	31 INSTALL SPLICE CABINET	41 REMOVE EXISTING JUNCTION BOX	52 INSTALL DELINEATOR MARKER	63 DRILL/CORE DRILL EXISTING FOUNDATION	75 BACKPULL AND COIL CITY IT CABLE
			42 INSTALL WOOD POLE	53 STORE 30' OF COMMUNICATIONS CABLE (EACH CABLE)	64 INTERCEPT AND REROUTE EXISTING CONDUITS	76 INSTALL 2.4 GHZ RADIO AND PANEL ANTENNA
				54 LASH CABLE(S) TO EXISTING SIGNAL/COMMUNICATIONS CABLE	65 BOND MESSENGER TO POLE GROUND	77 INSTALL BASE MOUNTED CCTV CABINET WITH EXTENDER (336)

ATKINS 1616 EAST MILLBROOK ROAD, SUITE 160 RALEIGH, NORTH CAROLINA 27609 (919) 876-6888 NCBEES #F-0326

DOCUMENT NOT CONSIDERED FINAL UNLESS ALL SIGNATURES COMPLETED

Burlington-Graham Signal System Cable Routing Plans

Division 7 Alamance County Burlington & Graham

PLAN DATE: June 2018 PREPARED BY: AME/AJH/VJP/NAP/JAW REVIEWED BY: M B Toth

750 Greenfield Parkway, Garner, NC 27529

SCALE 0 50 1"=50'

REVISIONS INIT. DATE

Melissa B. Toth 6/13/2018

CADD File name: CL-038.dgn

MATCHLINE SHEET CRP-6.040

MATCHLINE SHEET CRP-6.042

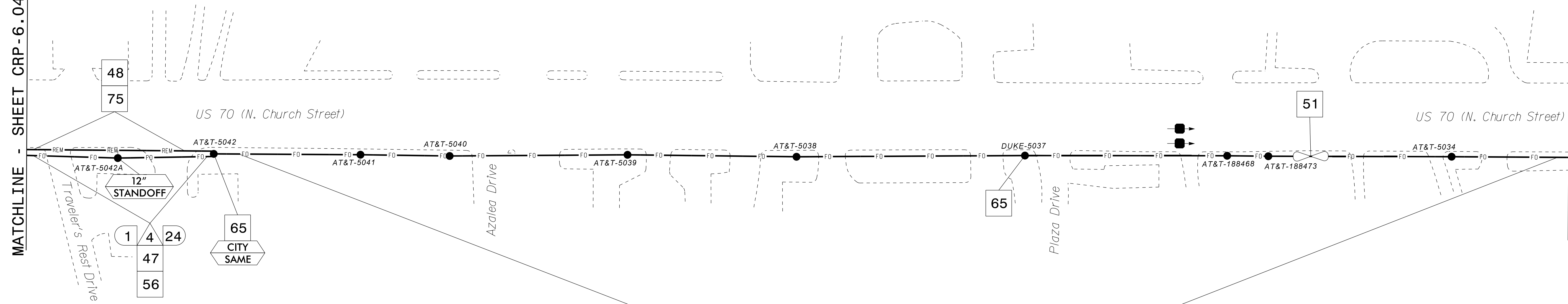

NOTES:
1. UNLESS OTHERWISE NOTED:
- OVERLASH NEW FIBER OPTIC CABLE TO EXISTING COMMUNICATIONS CABLE.
- ATTACH NEW MESSENGER CABLE 40" BELOW POWER.
- ATTACH ON FRONT SIDE (FS) OF POLE.
2. SEAL ALL CONDUIT ENDS WITH DUCT AND CONDUIT SEALER AT ALL JUNCTION BOX / CABINET ENTRANCES.

ATTACHMENT POINT:
XXX YYY DISTANCE ABOVE (IN) REFERENCE POINT
YYY XXX REFERENCE POINT DISTANCE BELOW (IN)

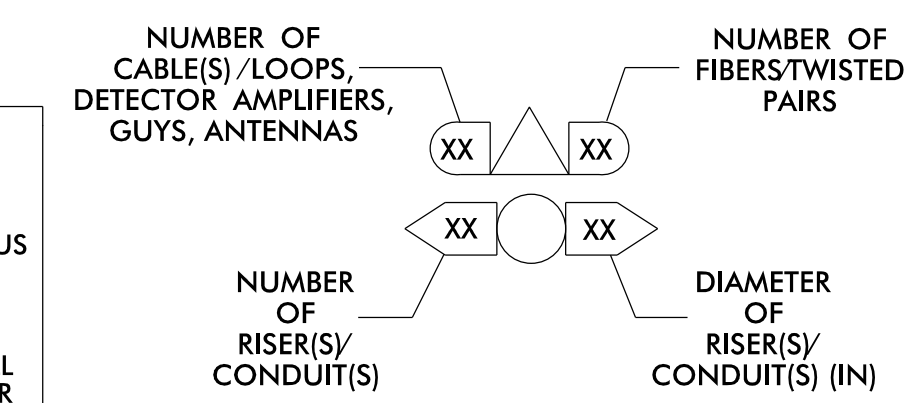
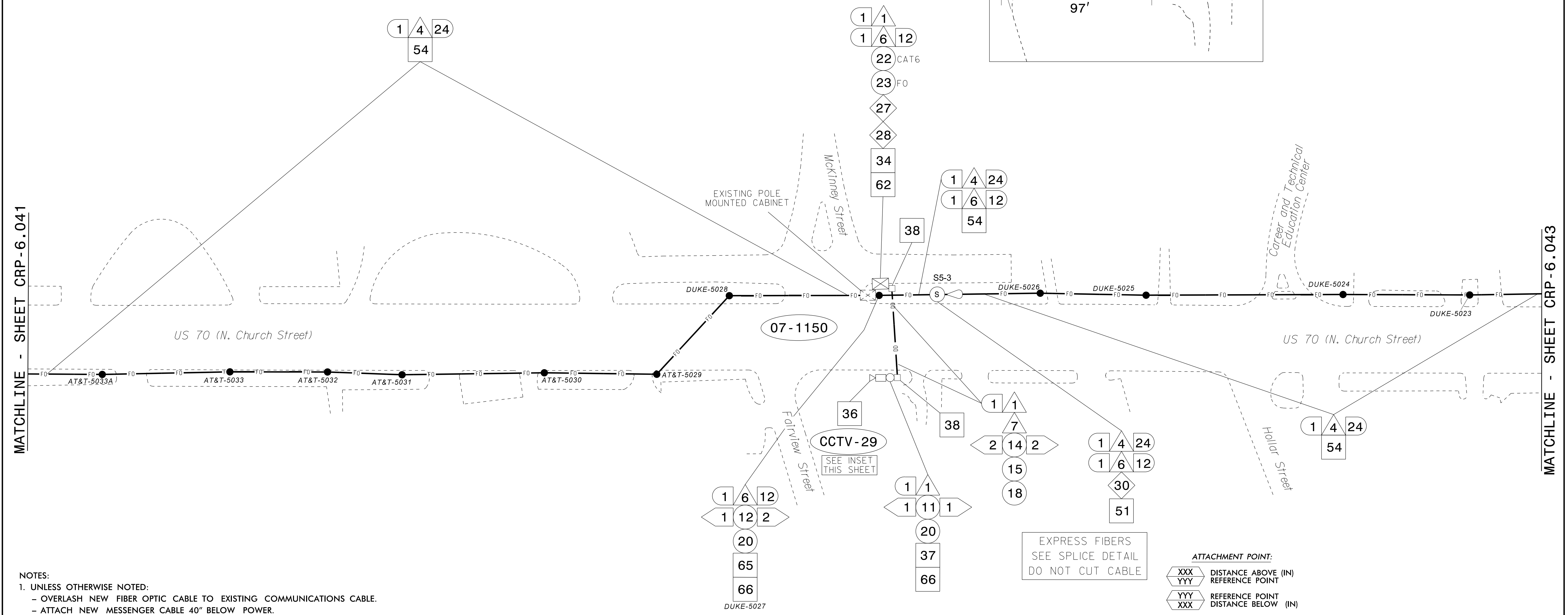
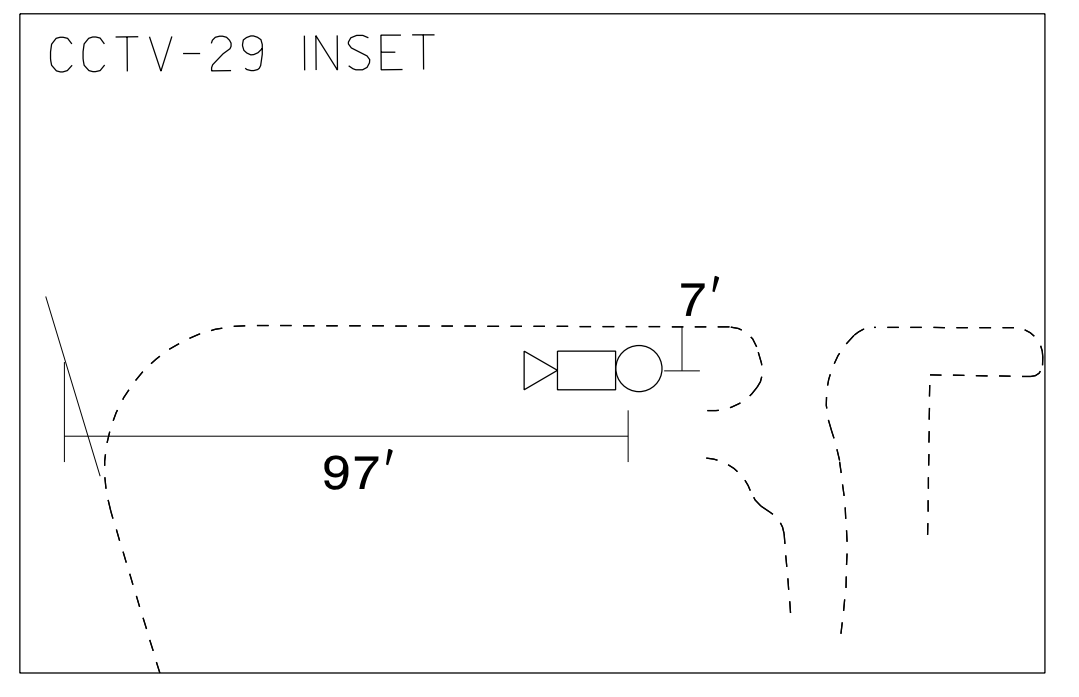

Table with 10 columns and 10 rows of callout numbers and their corresponding descriptions for various cable and equipment installation tasks.

Project information block including the Atkins logo, project title 'Burlington-Graham Signal System Cable Routing Plans', division details, plan date (June 2018), and a professional seal for Melissa B. Toth.

13-JUN-2018 15:43
0:\work\proj\atkins\cadd\crp\11_01_18\11_041.dgn
ENC45386 AT_LUS330048

SEE SIGNAL PLAN FOR SYSTEM DETECTOR
INSTALLATION/ASSIGNMENT DETAILS. REFER TO
"SYSTEM DETECTORS AND CONTROL ZONES"
SCHEMATIC. FOR ADDITIONAL INFORMATION.



NOTES:

1. UNLESS OTHERWISE NOTED:
 - OVERLASH NEW FIBER OPTIC CABLE TO EXISTING COMMUNICATIONS CABLE.
 - ATTACH NEW MESSENGER CABLE 40" BELOW POWER.
 - ATTACH ON FRONT SIDE (FS) OF POLE.

2. SEAL ALL CONDUIT ENDS WITH DUCT AND CONDUIT SEALER AT ALL JUNCTION BOX / CABINET ENTRANCES.

EXPRESS FIBERS
SEE SPLICE DETAIL
DO NOT CUT CABLE

ATTACHMENT POINT:

XXX
YYY DISTANCE ABOVE (IN)
REFERENCE POINT

YYY
XXX REFERENCE POINT
DISTANCE BELOW (IN)

CONSTRUCTION NOTE SYMBOLOLOGY KEY

NUMBER OF CABLE(S) / LOOPS, DETECTOR, AMPLIFIERS, GUYS, ANTENNAS

NUMBER OF FIBERS/TWISTED PAIRS

NUMBER OF RISER(S) / CONDUIT(S)

DIAMETER OF RISER(S) / CONDUIT(S) (IN)

1 INSTALL CATEGORY 6 CABLE	11 INSTALL RIGID, GALVANIZED STEEL RISER WITH WEATHERHEAD	22 INSTALL NEW CONDUIT INTO CABINET BASE (USE EX CABINET ENTRANCE WHEN AVAILABLE)	32 MODIFY EXISTING SPLICE ENCLOSURE OR INTERCONNECT CENTER	43 REMOVE EXISTING WOOD POLE	55 LASH CABLE(S) TO EXISTING MESSENGER CABLE	66 BOND RISER TO POLE GROUND
2 INSTALL LOW VOLTAGE POWER CABLE (24VAC)	12 INSTALL RIGID, GALVANIZED STEEL RISER WITH HEAT SHRINK TUBING	23 INSTALL NEW RISER INTO CABINET BASE (USE EX CABINET ENTRANCE WHEN AVAILABLE)	33 REMOVE EXISTING SPLICE / HUB / CCTV CABINET	44 INSTALL AERIAL GUY ASSEMBLY	56 LASH CABLE(S) TO NEW MESSENGER CABLE	67 BOND TRACER WIRE TO EQUIPMENT GROUND BUS
3 INSTALL COMPOSITE CCTV CABLE	13 INSTALL HEAT SHRINK TUBING KIT	24 INSTALL NEW CONDUIT INTO POLE MOUNTED CABINET	34 INSTALL CABINET FOUNDATION	45 INSTALL STANDARD GUY ASSEMBLY	57 MODIFY EXISTING ELECTRICAL SERVICE FOR CCTV	68 BOND TRACER WIRE TO POLE GROUND
4 INSTALL SMFO CABLE	14 INSTALL HIGH DENSITY POLYETHYLENE CONDUIT	25 INSTALL NEW RISER INTO POLE MOUNTED CABINET	35 REMOVE EXISTING CABINET FOUNDATION	46 INSTALL SIDEWALK GUY ASSEMBLY	58 INSTALL NEW ELECTRICAL SERVICE FOR CCTV OR RADIO	69 HANDLASH AND INSTALL AERIAL CABLE PROTECTOR
5 INSTALL COAXIAL ANTENNA CABLE	15 DIRECTIONAL DRILL CONDUIT	26 INSTALL DIGITAL VIDEO ENCODER	36 INSTALL CCTV CAMERA ASSEMBLY	47 INSTALL MESSENGER CABLE	59 INSTALL NEW POLE MOUNTED CCTV CABINET (336)	70 INSTALL CCTV CABINET DISCONNECT
6 INSTALL FIBER-OPTIC DROP CABLE	16 BORE AND JACK CONDUIT	27 INSTALL NEW ETHERNET EDGE SWITCH IN CABINET	37 INSTALL CCTV WOOD POLE	48 REMOVE EXISTING COMMUNICATIONS CABLE AND MESSENGER CABLE	60 INSTALL NEW CCTV CABINET (NEMA TYPE 4)	71 INSTALL MANAGED ETHERNET SWITCH
7 INSTALL TRACER WIRE	17 INSTALL CABLE(S) IN EXISTING CONDUIT	28 INSTALL INTERCONNECT CENTER, PATCH PANEL, JUMPERS, AND FUSION SPLICE CABLE IN CABINET	38 INSTALL STANDARD SIZE JUNCTION BOX	49 REMOVE EXISTING COMMUNICATIONS CABLE	60A INSTALL NEW POLE MOUNTED CABINET FOR ANTENNA (RADIO)	72 INSTALL CCTV METAL POLE
8 INSTALL CONDUIT UNDERGROUND	18 INSTALL CABLE(S) IN NEW CONDUIT	29 INSTALL UNDERGROUND SPLICE ENCLOSURE	39 INSTALL SPECIAL-SIZED JUNCTION BOX	50 INSTALL SERVICE CONDUCTORS	61 REMOVE EXISTING CCTV CAMERA ASSEMBLY	73 REMOVE EXISTING CCTV METAL POLE
9 INSTALL PVC CONDUIT	19 INSTALL CABLE(S) IN EXISTING RISER(S)	30 INSTALL AERIAL SPLICE ENCLOSURE	40 INSTALL OVER-SIZED JUNCTION BOX	51 INSTALL CABLE STORAGE GUIDE(S) [SNOW SHOE(S)] AND STORE 100 FEET OF EACH CABLE	62 NEW CABINET ENTRANCE INTO NEW FOUNDATION	74 REMOVE WIRELESS COMMUNICATIONS EQUIPMENT
10 INSTALL RIGID, GALVANIZED STEEL CONDUIT	20 INSTALL CABLE(S) IN NEW RISER(S)	31 INSTALL SPLICE CABINET	41 REMOVE EXISTING JUNCTION BOX	52 INSTALL DELINEATOR MARKER	63 DRILL/CORE DRILL EXISTING FOUNDATION	75 BACKFILL AND COIL CITY IT CABLE
			42 INSTALL WOOD POLE	53 STORE 30' OF COMMUNICATIONS CABLE (EACH CABLE)	64 INTERCEPT AND REROUTE EXISTING CONDUITS	76 INSTALL 2.4 GHZ RADIO AND PANEL ANTENNA
				54 LASH CABLE(S) TO EXISTING SIGNAL/COMMUNICATIONS CABLE	65 BOND MESSENGER TO POLE GROUND	77 INSTALL BASE MOUNTED CCTV CABINET WITH EXTENDER (336)

ATKINS 1616 EAST MILLBROOK ROAD, SUITE 180
RALEIGH, NORTH CAROLINA 27609
(919) 876-6888 NCBEES #F-0326

Prepared for the Offices of:

 Department of Transportation

Burlington-Graham Signal System Cable Routing Plans

Division 7 Alamance County Burlington & Graham

PLAN DATE: June 2018 REVIEWED BY: M B Toth

PREPARED BY: ANE/AJH/VJP/NAP/JAW REVIEWED BY: BJ Slocum

REVISIONS	INIT.	DATE

SCALE: 1"=50'

Seal: NORTH CAROLINA PROFESSIONAL ENGINEER MELISSA B. TOOTH 025892

Melissa B. Toth 6/13/2018

CADD File name: CL-042.dgn

13-JUN-2018 15:43
 D:\projects\p01\atkins\cl\crp\11_01\042.dgn
 ENC45386 AT LUS333048

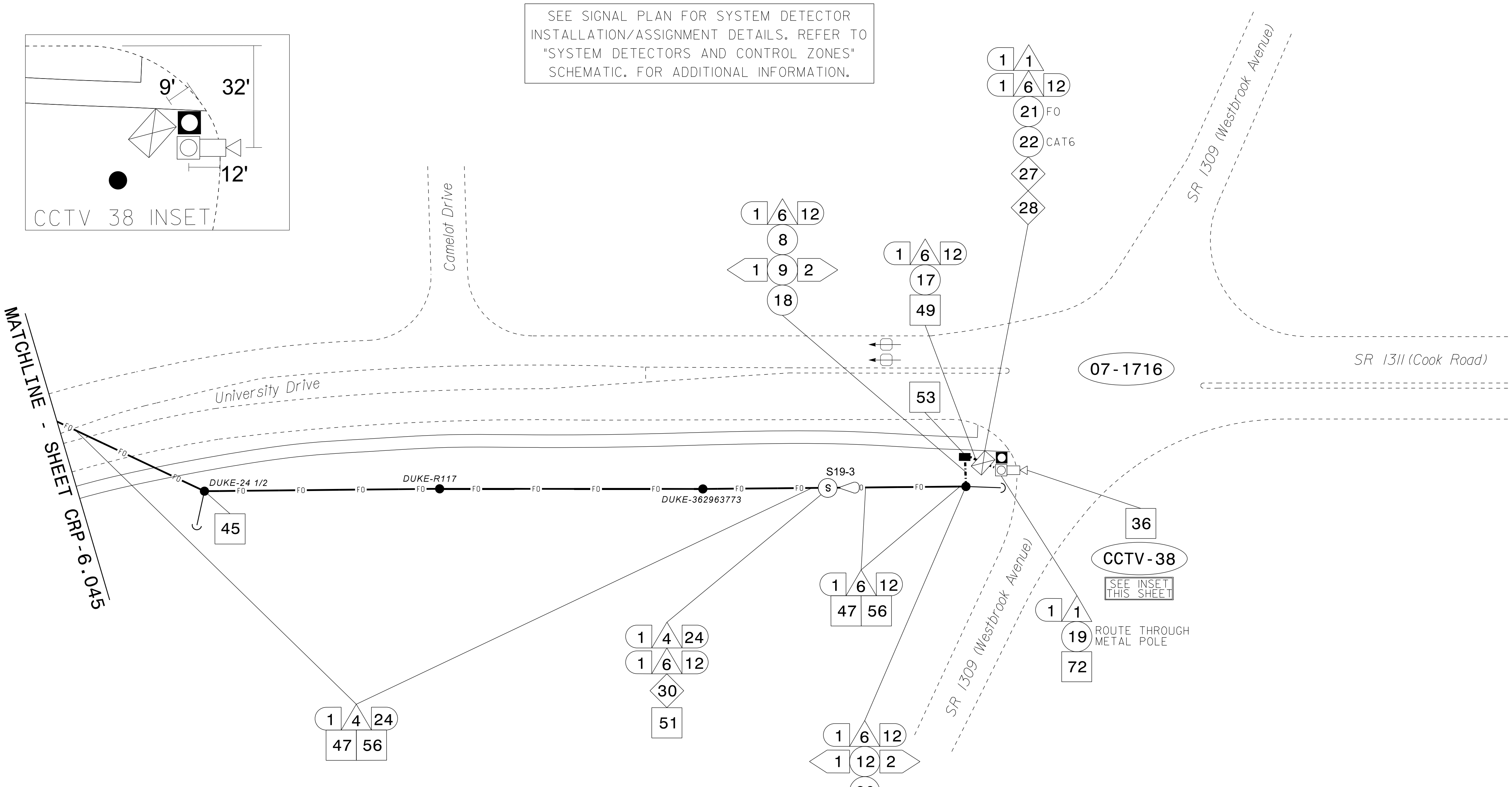

SEE SIGNAL PLAN FOR SYSTEM DETECTOR
INSTALLATION/ASSIGNMENT DETAILS. REFER TO
"SYSTEM DETECTORS AND CONTROL ZONES"
SCHEMATIC. FOR ADDITIONAL INFORMATION.

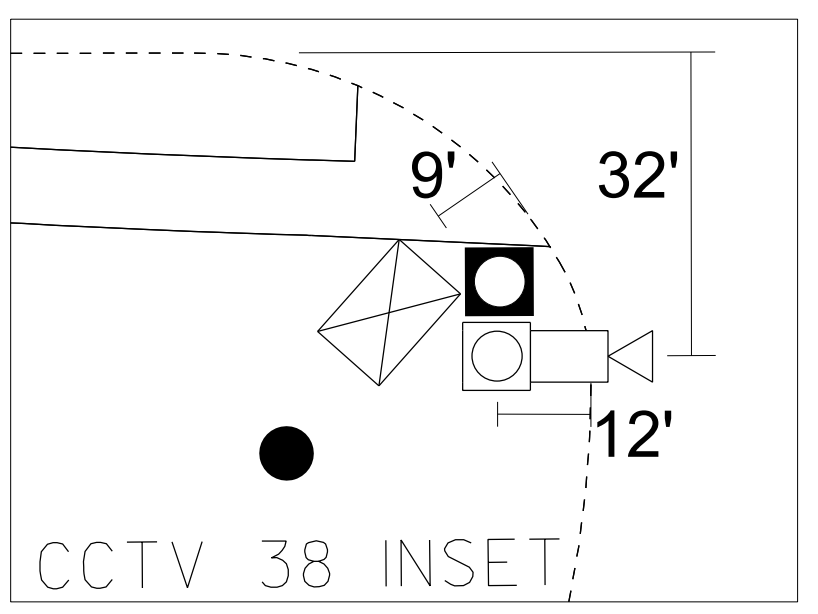

MATCHLINE - SHEET CRP-6.045

- NOTES:
- UNLESS OTHERWISE NOTED:
 - OVERLASH NEW FIBER OPTIC CABLE TO EXISTING COMMUNICATIONS CABLE.
 - ATTACH NEW MESSENGER CABLE 40" BELOW POWER.
 - ATTACH ON FRONT SIDE (FS) OF POLE.
 - SEAL ALL CONDUIT ENDS WITH DUCT AND CONDUIT SEALER AT ALL JUNCTION BOX / CABINET ENTRANCES.

1 INSTALL CATEGORY 6 CABLE	11 INSTALL RIGID, GALVANIZED STEEL RISER WITH WEATHERHEAD	22 INSTALL NEW CONDUIT INTO CABINET BASE (USE EX CABINET ENTRANCE WHEN AVAILABLE)	32 MODIFY EXISTING SPLICE ENCLOSURE OR INTERCONNECT CENTER	43 REMOVE EXISTING WOOD POLE	55 LASH CABLE(S) TO EXISTING MESSENGER CABLE	66 BOND RISER TO POLE GROUND
2 INSTALL LOW VOLTAGE POWER CABLE (24VAC)	12 INSTALL RIGID, GALVANIZED STEEL RISER WITH HEAT SHRINK TUBING	23 INSTALL NEW RISER INTO CABINET BASE (USE EX CABINET ENTRANCE WHEN AVAILABLE)	33 REMOVE EXISTING SPLICE / HUB / CCTV CABINET	44 INSTALL AERIAL GUY ASSEMBLY	56 LASH CABLE(S) TO NEW MESSENGER CABLE	67 BOND TRACER WIRE TO EQUIPMENT GROUND BUS
3 INSTALL COMPOSITE CCTV CABLE	13 INSTALL HEAT SHRINK TUBING KIT	24 INSTALL NEW CONDUIT INTO POLE MOUNTED CABINET	34 INSTALL CABINET FOUNDATION	45 INSTALL STANDARD GUY ASSEMBLY	57 MODIFY EXISTING ELECTRICAL SERVICE FOR CCTV	68 BOND TRACER WIRE TO POLE GROUND
4 INSTALL SMFO CABLE	14 INSTALL HIGH DENSITY POLYETHYLENE CONDUIT	25 INSTALL NEW RISER INTO POLE MOUNTED CABINET	35 REMOVE EXISTING CABINET FOUNDATION	46 INSTALL SIDEWALK GUY ASSEMBLY	58 INSTALL NEW ELECTRICAL SERVICE FOR CCTV OR RADIO	69 HANDLASH AND INSTALL AERIAL CABLE PROTECTOR
5 INSTALL COAXIAL ANTENNA CABLE	15 DIRECTIONAL DRILL CONDUIT	26 INSTALL DIGITAL VIDEO ENCODER	36 INSTALL CCTV CAMERA ASSEMBLY	47 INSTALL MESSENGER CABLE	59 INSTALL NEW POLE MOUNTED CCTV CABINET (336)	70 INSTALL CCTV CABINET DISCONNECT
6 INSTALL FIBER-OPTIC DROP CABLE	16 BORE AND JACK CONDUIT	27 INSTALL NEW ETHERNET EDGE SWITCH IN CABINET	37 INSTALL CCTV WOOD POLE	48 REMOVE EXISTING COMMUNICATIONS CABLE AND MESSENGER CABLE	60 INSTALL NEW CCTV CABINET (NEMA TYPE 4)	71 INSTALL MANAGED ETHERNET SWITCH
7 INSTALL TRACER WIRE	17 INSTALL CABLE(S) IN EXISTING CONDUIT	28 INSTALL INTERCONNECT CENTER, PATCH PANEL, JUMPERS, AND FUSION SPLICE CABLE IN CABINET	38 INSTALL STANDARD SIZE JUNCTION BOX	49 REMOVE EXISTING COMMUNICATIONS CABLE	60A INSTALL NEW POLE MOUNTED CABINET FOR ANTENNA (RADIO)	72 INSTALL CCTV METAL POLE
8 INSTALL CONDUIT UNDERGROUND	18 INSTALL CABLE(S) IN NEW CONDUIT	29 INSTALL UNDERGROUND SPLICE ENCLOSURE	39 INSTALL SPECIAL-SIZED JUNCTION BOX	50 INSTALL SERVICE CONDUCTORS	61 REMOVE EXISTING CCTV CAMERA ASSEMBLY	73 REMOVE EXISTING CCTV METAL POLE
9 INSTALL PVC CONDUIT	19 INSTALL CABLE(S) IN EXISTING RISER(S)	30 INSTALL AERIAL SPLICE ENCLOSURE	40 INSTALL OVER-SIZED JUNCTION BOX	51 INSTALL CABLE STORAGE GUIDE(S) [SNOW SHOE(S)] AND STORE 100 FEET OF EACH CABLE	62 NEW CABINET ENTRANCE INTO NEW FOUNDATION	74 REMOVE WIRELESS COMMUNICATIONS EQUIPMENT
10 INSTALL RIGID, GALVANIZED STEEL CONDUIT	20 INSTALL CABLE(S) IN NEW RISER(S)	31 INSTALL SPLICE CABINET	41 REMOVE EXISTING JUNCTION BOX	52 INSTALL DELINEATOR MARKER	63 DRILL/CORE DRILL EXISTING FOUNDATION	75 BACKPULL AND COIL CITY IT CABLE
	21 INSTALL CABLE(S) IN EXISTING CABINET ENTRANCE		42 INSTALL WOOD POLE	53 STORE 30' OF COMMUNICATIONS CABLE (EACH CABLE)	64 INTERCEPT AND REROUTE EXISTING CONDUITS	76 INSTALL 2.4 GHZ RADIO AND PANEL ANTENNA
				54 LASH CABLE(S) TO EXISTING SIGNAL/COMMUNICATIONS CABLE	65 BOND MESSENGER TO POLE GROUND	77 INSTALL BASE MOUNTED CCTV CABINET WITH EXTENDER (336)

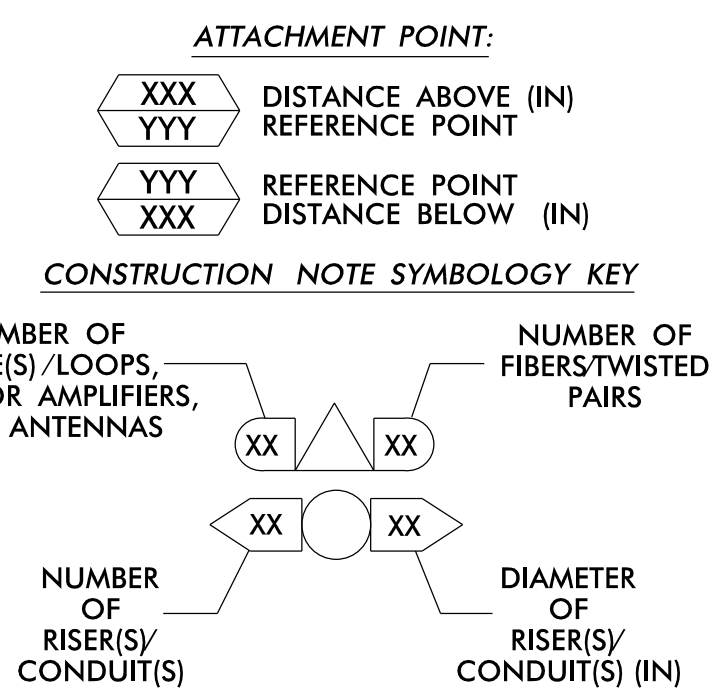

ATKINS 1616 EAST MILLBROOK ROAD, SUITE 160
RALEIGH, NORTH CAROLINA 27609
(919) 878-6888 NCBEES #F-0326

DOCUMENT NOT CONSIDERED FINAL UNLESS ALL SIGNATURES COMPLETED

Prepared for the Offices of:
Burlington-Graham Signal System Cable Routing Plans

Division 7 Alamance County Burlington & Graham

PLAN DATE: June 2018 REVIEWED BY: M B Toth

PREPARED BY: ANE/AJH/VJP/NAP/JAW REVIEWED BY: BJ Slocum

750 Greenfield Parkway, Garner, NC 27529

SCALE: 0 50 1"=50'

Melissa B. Toth 6/13/2018

CADD File name: CL-046.dgn

13-JUN-2018 15:43
0:\projects\proj\loc\t\off\c\cur*100056469 U-6015 B-G Sig Sys\Task 11.CL-046.dgn
ENC45396 AT LUS333048

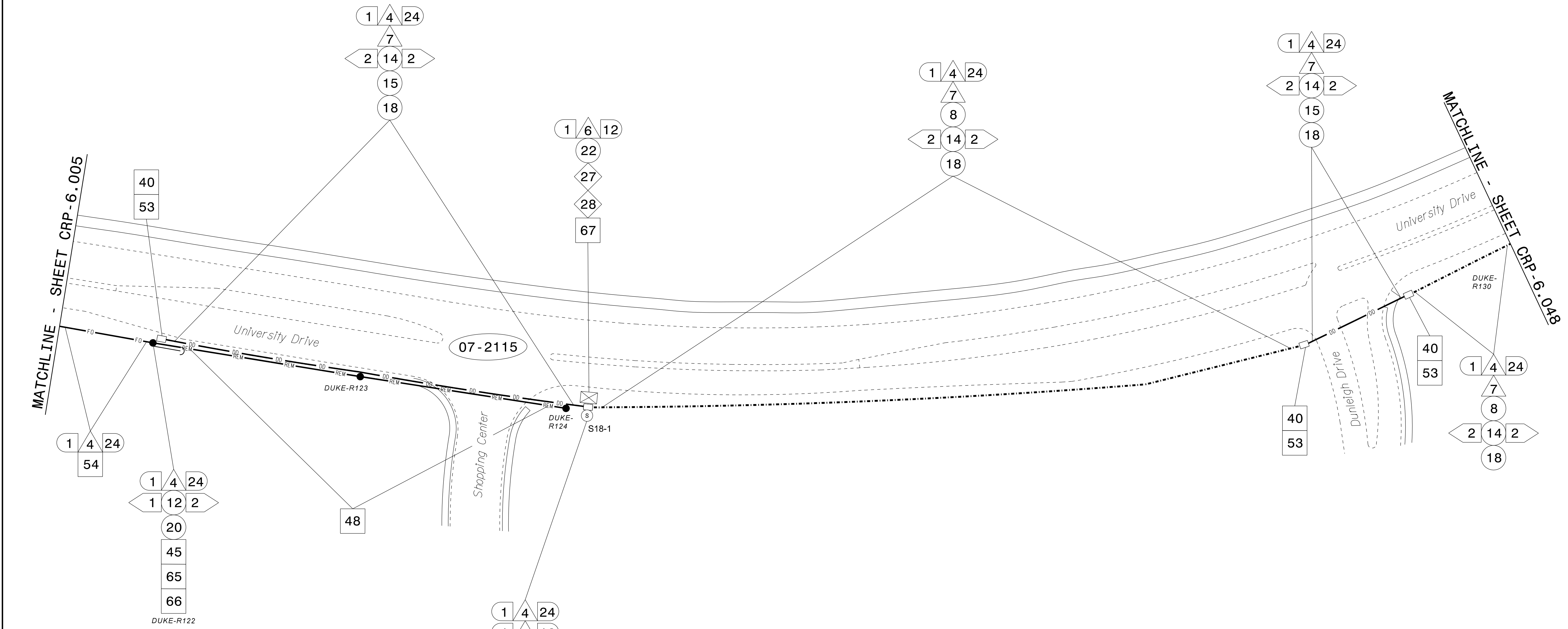

NOTES:
 1. UNLESS OTHERWISE NOTED:
 - OVERLASH NEW FIBER OPTIC CABLE TO EXISTING COMMUNICATIONS CABLE.
 - ATTACH NEW MESSENGER CABLE 40" BELOW POWER.
 - ATTACH ON FRONT SIDE (FS) OF POLE.
 2. SEAL ALL CONDUIT ENDS WITH DUCT AND CONDUIT SEALER AT ALL JUNCTION BOX / CABINET ENTRANCES.

EXPRESS FIBERS
 SEE SPLICE DETAIL
 DO NOT CUT CABLE

ATTACHMENT POINT:
 XXX DISTANCE ABOVE (IN)
 YYY REFERENCE POINT
 YYY REFERENCE POINT
 XXX DISTANCE BELOW (IN)
CONSTRUCTION NOTE SYMBOLGY KEY

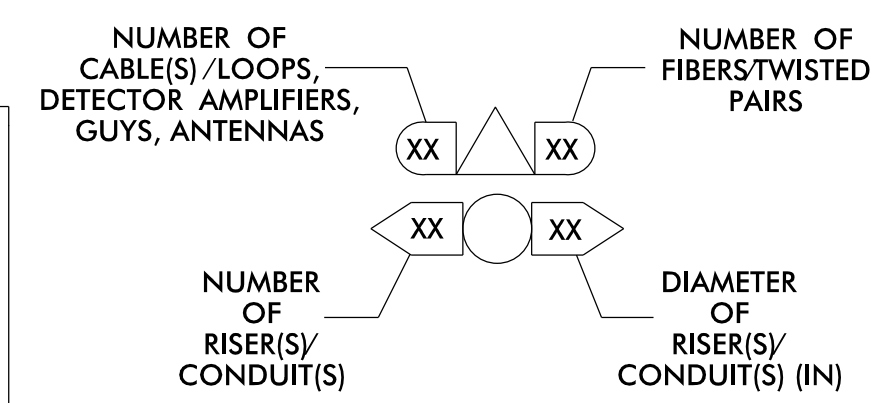

1	INSTALL CATEGORY 6 CABLE	11	INSTALL RIGID, GALVANIZED STEEL RISER WITH WEATHERHEAD	22	INSTALL NEW CONDUIT INTO CABINET BASE (USE EX CABINET ENTRANCE WHEN AVAILABLE)	32	MODIFY EXISTING SPLICE ENCLOSURE OR INTERCONNECT CENTER	43	REMOVE EXISTING WOOD POLE	55	LASH CABLE(S) TO EXISTING MESSENGER CABLE	66	BOND RISER TO POLE GROUND
2	INSTALL LOW VOLTAGE POWER CABLE (24VAC)	12	INSTALL RIGID, GALVANIZED STEEL RISER WITH HEAT SHRINK TUBING	23	INSTALL NEW RISER INTO CABINET BASE (USE EX CABINET ENTRANCE WHEN AVAILABLE)	33	REMOVE EXISTING SPLICE /HUB /CCTV CABINET	44	INSTALL AERIAL GUY ASSEMBLY	56	LASH CABLE(S) TO NEW MESSENGER CABLE	67	BOND TRACER WIRE TO EQUIPMENT GROUND BUS
3	INSTALL COMPOSITE CCTV CABLE	13	INSTALL HEAT SHRINK TUBING KIT	24	INSTALL NEW CONDUIT INTO POLE MOUNTED CABINET	34	INSTALL CABINET FOUNDATION	45	INSTALL STANDARD GUY ASSEMBLY	57	MODIFY EXISTING ELECTRICAL SERVICE FOR CCTV	68	BOND TRACER WIRE TO POLE GROUND
4	INSTALL SMFO CABLE	14	INSTALL HIGH DENSITY POLYETHYLENE CONDUIT	25	INSTALL NEW RISER INTO POLE MOUNTED CABINET	35	REMOVE EXISTING CABINET FOUNDATION	46	INSTALL SIDEWALK GUY ASSEMBLY	58	INSTALL NEW ELECTRICAL SERVICE FOR CCTV OR RADIO	69	HANDLASH AND INSTALL AERIAL CABLE PROTECTOR
5	INSTALL COAXIAL ANTENNA CABLE	15	DIRECTIONAL DRILL CONDUIT	26	INSTALL DIGITAL VIDEO ENCODER	36	INSTALL CCTV CAMERA ASSEMBLY	47	INSTALL MESSENGER CABLE	59	INSTALL NEW POLE MOUNTED CCTV CABINET (336)	70	INSTALL CCTV CABINET DISCONNECT
6	INSTALL FIBER-OPTIC DROP CABLE	16	BORE AND JACK CONDUIT	27	INSTALL NEW ETHERNET EDGE SWITCH IN CABINET	37	INSTALL CCTV WOOD POLE	48	REMOVE EXISTING COMMUNICATIONS CABLE AND MESSENGER CABLE	60	INSTALL NEW CCTV CABINET (NEMA TYPE 4)	71	INSTALL MANAGED ETHERNET SWITCH
7	INSTALL TRACER WIRE	17	INSTALL CABLE(S) IN EXISTING CONDUIT	28	INSTALL INTERCONNECT CENTER, PATCH PANEL, JUMPERS, AND FUSION SPLICE CABLE IN CABINET	38	INSTALL STANDARD SIZE JUNCTION BOX	49	REMOVE EXISTING COMMUNICATIONS CABLE	60A	INSTALL NEW POLE MOUNTED CABINET FOR ANTENNA (RADIO)	72	INSTALL CCTV METAL POLE
8	INSTALL CONDUIT UNDERGROUND	18	INSTALL CABLE(S) IN NEW CONDUIT	29	INSTALL UNDERGROUND SPLICE ENCLOSURE	39	INSTALL SPECIAL-SIZED JUNCTION BOX	50	INSTALL SERVICE CONDUCTORS	61	REMOVE EXISTING CCTV CAMERA ASSEMBLY	73	REMOVE EXISTING CCTV METAL POLE
9	INSTALL PVC CONDUIT	19	INSTALL CABLE(S) IN EXISTING RISER(S)	30	INSTALL AERIAL SPLICE ENCLOSURE	40	INSTALL OVER-SIZED JUNCTION BOX	51	INSTALL CABLE STORAGE GUIDE(S) [SNOW SHOE(S)] AND STORE 100 FEET OF EACH CABLE	62	NEW CABINET ENTRANCE INTO NEW FOUNDATION	74	REMOVE WIRELESS COMMUNICATIONS EQUIPMENT
10	INSTALL RIGID, GALVANIZED STEEL CONDUIT	20	INSTALL CABLE(S) IN NEW RISER(S)	31	INSTALL SPLICE CABINET	41	REMOVE EXISTING JUNCTION BOX	52	INSTALL DELINEATOR MARKER	63	DRILL/CORE DRILL EXISTING FOUNDATION	75	BACKPULL AND COIL CITY IT CABLE
						42	INSTALL WOOD POLE	64	INTERCEPT AND REROUTE EXISTING CONDUITS	76	INSTALL 2.4 GHZ RADIO AND PANEL ANTENNA		
								65	BOND MESSENGER TO POLE GROUND	77	INSTALL BASE MOUNTED CCTV CABINET WITH EXTENDER (336)		

ATKINS 1616 EAST MILLBROOK ROAD, SUITE 160 RALEIGH, NORTH CAROLINA 27609 (919) 876-6888 NCBEES #F-0326

Burlington-Graham Signal System Cable Routing Plans

Division 7 Alamance County Burlington & Graham

PLAN DATE: June 2018 PREPARED BY: AME/AJH/VJP/NAP/JAW REVIEWED BY: M B Toth BJ Slocum

750 Greenfield Parkway, Garner, NC 27529

SCALE 0 50 1"=50'

REVISIONS INIT. DATE

SEAL NORTH CAROLINA PROFESSIONAL ENGINEER MELISSA B. TOTH 025892

Melissa B. Toth 6/13/2018

CADD File name: CL-047.dgn

13-JUN-2018 15:43
 01:TC:psport:tdt:loc:off:ic:curr:*100056469 U-6015 B-G Sfg Sys*task 11...CL:WCL-047.dgn
 ENCA5396 AT LUS330048